

**Square One Drive Extension Municipal Class Environmental Assessment  
Environmental Study Report**

Appendix A Consultation

**A.3 PUBLIC SURVEY**



# Square One Drive Extension Class EA

- The City of Mississauga has started studying the extension of Square One Drive, from Rathburn Road West to Confederation Parkway, as part of a study called a Class Environmental Assessment (Class EA).
- Two new intersections – one with Confederation Parkway, and another with Rathburn Road West – would be required for the roadway extension.

Why?

- To improve access to, from, and within downtown Mississauga, and areas beyond.
- To support “multi-modal” transportation and encourage opportunities to travel by walking, cycling, and transit.
- To create a finer street grid in downtown Mississauga with an urban scale, more walkable blocks, new routing options for local trips, and better transit access.

\* Required

## Study Area

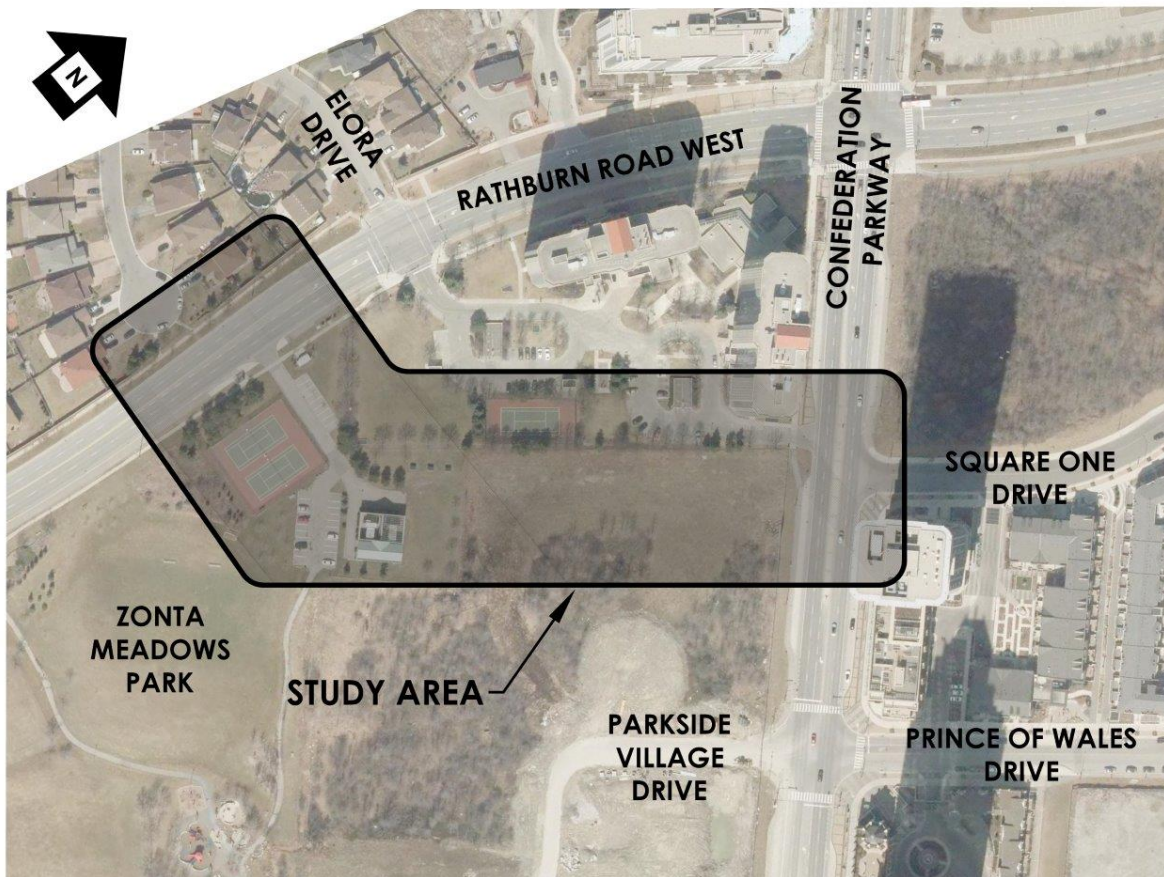

## Stakeholder Survey

Please complete the following questions.

**1. 1. Do you...**

check all that apply  
*Check all that apply.*

- live in downtown Mississauga
- work in downtown Mississauga
- shop in downtown Mississauga
- attend or travel to school in downtown Mississauga (of any type – i.e. elementary, post-secondary, etc.)
- visit downtown Mississauga during regular business hours (i.e. on weekdays during the daytime)
- visit downtown Mississauga outside of regular business hours (i.e. in the evening, on weekends, etc.)
- Other: .....

**2. 2. How do you usually travel within downtown Mississauga?**

check all that apply  
*Check all that apply.*

- walking
- cycling
- other form(s) of active transportation (rollerblading, skateboarding, etc.)
- by transit
- driving
- Other: .....

**3. 3. If Square One Drive was to be extended to Rathburn Road (from its current terminus at Confederation Parkway), would you use the new section of Square One Drive to...**

check all that apply  
*Check all that apply.*

- travel to or from work within downtown Mississauga
- travel to or from school within downtown Mississauga
- travel to or from stores or businesses within downtown Mississauga
- travel to other destinations within downtown Mississauga (for any purpose)
- travel to other destinations outside of downtown Mississauga (for any purpose)
- as a recreational route
- Other: .....

4. **4. If Square One Drive was to be extended to Rathburn Road (from its current terminus at Confederation Parkway), which of the following would be most important to you?**

check all that apply  
*Check all that apply.*

- pedestrian-friendly sidewalks, with space and amenities for recreation and relaxation
- a designated cycling route
- landscaping (trees, shrubs, etc.) along the roadway
- public art along the roadway
- Other: .....

5. **5. Are you comfortable using a roundabout?**

(i.e. similar to the one at Square One Drive & Duke of York Boulevard, shown in the image below)

*Mark only one oval.*

	1	2	3	4	5	
un comfortable	<input type="radio"/>	<input type="radio"/>	<input type="radio"/>	<input type="radio"/>	<input type="radio"/>	comfortable



## Stakeholder Survey

**6. Do you have any other questions, comments, or suggestions for the Project Team?**

.....  
.....  
.....  
.....  
.....

**Contact Information**

Personal information is collected under the authority of the Environmental Assessment Act and will be used in the assessment process. With exception of personal information, all comments shall become part of the public records. Questions about this collection should be directed to the Project Manager, listed below:

Dana Glofcheskie, P.Eng.  
Project Manager  
City of Mississauga  
201 City Centre Dr, Suite 800  
Mississauga, ON L5B 2T4  
(905) 615-3200, ext. 8243

[squareoneclassea@stantec.com](mailto:squareoneclassea@stantec.com)

**7. First name: \***

required

.....

**8. Last name:**

.....

**9. Email address:**

.....

**10. Mailing address:**

type enter or return for multiple lines

.....  
.....  
.....  
.....  
.....

**11. Phone number:**

with area code

.....

12. **Would you like to receive updates about the Square One Drive Extension Class EA from the Project Team?**

if yes, please provide your contact information using the fields above  
*Check all that apply.*

- Yes - please contact me via email.
- Yes - please contact me via regular mail.
- No - I do not wish to be contacted in the future.

---

Powered by

