

ISSUE		
No	DATE	DESCRIPTION
01	JUNE 06 2018	ISSUED FOR ZONING BY-LAW AMENDMENT

- GENERAL NOTES:**
- THESE DRAWINGS ARE PREPARED BASED ON A PLAN OF TOPOGRAPHIC SURVEY OF BLOCK G, REGISTERED PLAN 733, CITY OF MISSISSAUGA, AS PREPARED BY SCHAEFER DZALDOV BENNETT LTD ONTARIO LAND SUVEYORS, DATED MAY 18, 2016.
  - BENCHMARK 688, CITY OF MISSISSAUGA = PUBLISHED ELEVATION OF 143.902 METRES
  - DRAWINGS ARE TO BE READ IN CONJUNCTION WITH ALL OTHER CONSULTANTS' DRAWINGS AND REPORTS:
    - REFER TO TRAFFIC CONSULTANT'S DOCUMENTATION FOR TRAFFIC DIAGRAMS, TURNING RADII, TRAFFIC REPORT AND SITE ACCESS INFORMATION;
    - REFER TO LANDSCAPE ARCHITECT'S DRAWINGS FOR LANDSCAPE INFORMATION, GRADING AND OUTDOOR AMENITY SPACES;
    - REFER TO SITE SERVICING/CIVIL ENGINEER'S DRAWINGS AND REPORTS FOR SITE SERVICING AND UTILITY INFORMATION;
    - ALL LOADING AND UNLOADING MUST BE ACCOMMODATED ON SITE WITHIN THE LIMITS OF THE DESIGNATED LOADING SPACES;
    - ALL DRIVEWAYS AND PASSAGE WAYS TO THE LOADING SPACES ARE TO BE CONSTRUCTED TO THE REQUIREMENTS OF THE ONTARIO BUILDING CODE, INCLUDING ALLOWANCES FOR THE CITY OF MISSISSAUGA BULK LIFT VEHICLES.
    - NEW PROPOSED BUILDINGS TO BE FULLY SPRINKLERED.
    - EXISTING GARAGE STRUCTURE PARTIALLY TO REMAIN, AREA TO BE UPDATED TO CURRENT OBC 2012
    - ALL DRIVE AISLES TO COMPLY WITH CITY/BY-LAW STANDARDS

FFE 133.000

IBI GROUP

7th Floor-55 St. Clair Avenue West

Toronto ON M4V 2Y7 Canada

tel 416 596 1930 fax 416 596 0644

ibigroup.com

COPYRIGHT:

Any reproduction or distribution for any purpose other than authorized by IBI Group is forbidden. Written dimensions shall have precedence over scaled dimensions. Contractors shall verify and be responsible for all dimensions and conditions on the job and IBI Group shall be informed of any variations from the dimensions and conditions shown on the drawing. Shop drawings shall be submitted to IBI Group for general conformance before proceeding with fabrication.

IBI GROUP ARCHITECTS (CANADA) INC.

is a member of IBI Group of companies

DRAWN BY:

DATE:

SCALE:

CHECKED BY:

MARCH 2018

1:300

PROJECT TITLE

CONSTRUCTION OF TWO 8 STOREY RESIDENTIAL RENTAL BUILDINGS, 2 AND 1 LEVEL OF BELOW GRADE PARKING

SHEET TITLE

3480 HAVENWOOD & 1485 WILLIAMSPORT

MISSISSAUGA, ONTARIO

PARKING LEVEL P2

PROJECT No:

DRAWING No:

108887

A-100



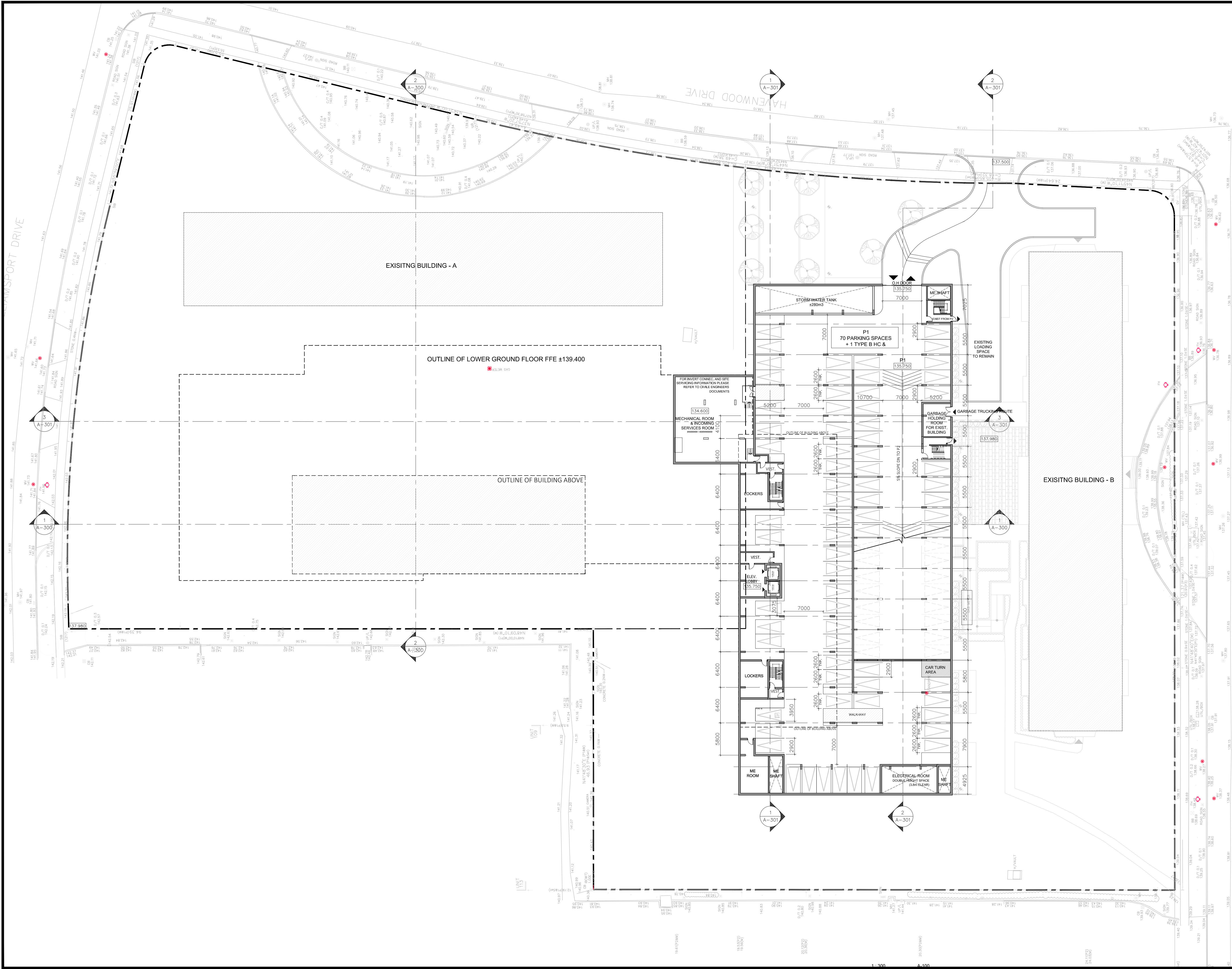

ISSUE		
No	DATE	DESCRIPTION
01	JUNE 06 2018	ISSUED FOR ZONING BY-LAW AMENDMENT
GENERAL NOTES:		
1. THESE DRAWINGS ARE PREPARED BASED ON A PLAN OF TOPOGRAPHIC SURVEY OF BLOCK G REGISTERED PLAN 733, CITY OF MISSISSAUGA, AS PREPARED BY SCHAEFER DZALDOV BENNETT LTD ONTARIO LAND SUVEYORS, DATED MAY 18, 2016.		
BENCHMARK 688, CITY OF MISSISSAUGA = PUBLISHED ELEVATION OF 143.902 METRES		
2. DRAWINGS ARE TO BE READ IN CONJUNCTION WITH ALL OTHER CONSULTANTS' DRAWINGS AND REPORTS:		
• REFER TO TRAFFIC CONSULTANT'S DOCUMENTATION FOR TRAFFIC DIAGRAMS, TURNING RADII, TRAFFIC REPORT AND SITE ACCESS INFORMATION;		
• REFER TO LANDSCAPE ARCHITECT'S DRAWINGS FOR LANDSCAPE INFORMATION, GRADING AND OUTDOOR AMENITY SPACES;		
• REFER TO SITE SERVICING/CIVIL ENGINEER'S DRAWINGS AND REPORTS FOR SITE SERVICING AND UTILITY INFORMATION;		
• ALL LOADING AND UNLOADING MUST BE ACCOMMODATED ON SITE WITHIN THE LIMITS OF THE DESIGNATED LOADING SPACES;		
• ALL DRIVEWAYS AND PASSAGE WAYS TO THE LOADING SPACES ARE TO BE CONSTRUCTED TO THE REQUIREMENTS OF THE ONTARIO BUILDING CODE, INCLUDING ALLOWANCES FOR THE CITY OF MISSISSAUGA BULK LIFT VEHICLES.		
• NEW PROPOSED BUILDINGS TO BE FULLY SPRINKLERED.		
• EXISTING GARAGE STRUCTURE PARTIALLY TO REMAIN, AREA TO BE UPDATED TO CURRENT OBC 2012		
• ALL DRIVE AISLES TO COMPLY WITH CITY/BY-LAW STANDARDS		
FFE 135.750		
<div><div>IBI</div><div>IBI GROUP 7th Floor-55 St. Clair Avenue West Toronto ON M4V 2Y7 Canada Tel 416 586 1850 Fax 416 586 0644 ibigroup.com</div></div>		
COPYRIGHT: Any reproduction or distribution for any purpose other than authorized by IBI Group is forbidden. Written dimensions shall have precedence over scaled dimensions. Contractors shall verify and be responsible for all dimensions and conditions on the job and IBI Group shall be informed of any variations from the dimensions and conditions shown on the drawing. Shop drawings shall be submitted to IBI Group for general performance before proceeding with fabrication.		
IBI GROUP ARCHITECTS (CANADA) INC. is a member of IBI Group of companies		
DRAWN BY:	DATE:	CHECKED BY:
	MARCH 2018	
PROJECT TITLE		
CONSTRUCTION OF TWO 8 STOREY RESIDENTIAL RENTAL BUILDINGS, 2 AND 1 LEVEL OF BELOW GRADE PARKING		
SHEET TITLE		
3480 HAVENWOOD & 1485 WILLIAMSPORT MISSISSAUGA, ONTARIO PARKING LEVEL P1		
PROJECT No:	108887	DRAWING No:
		A-101



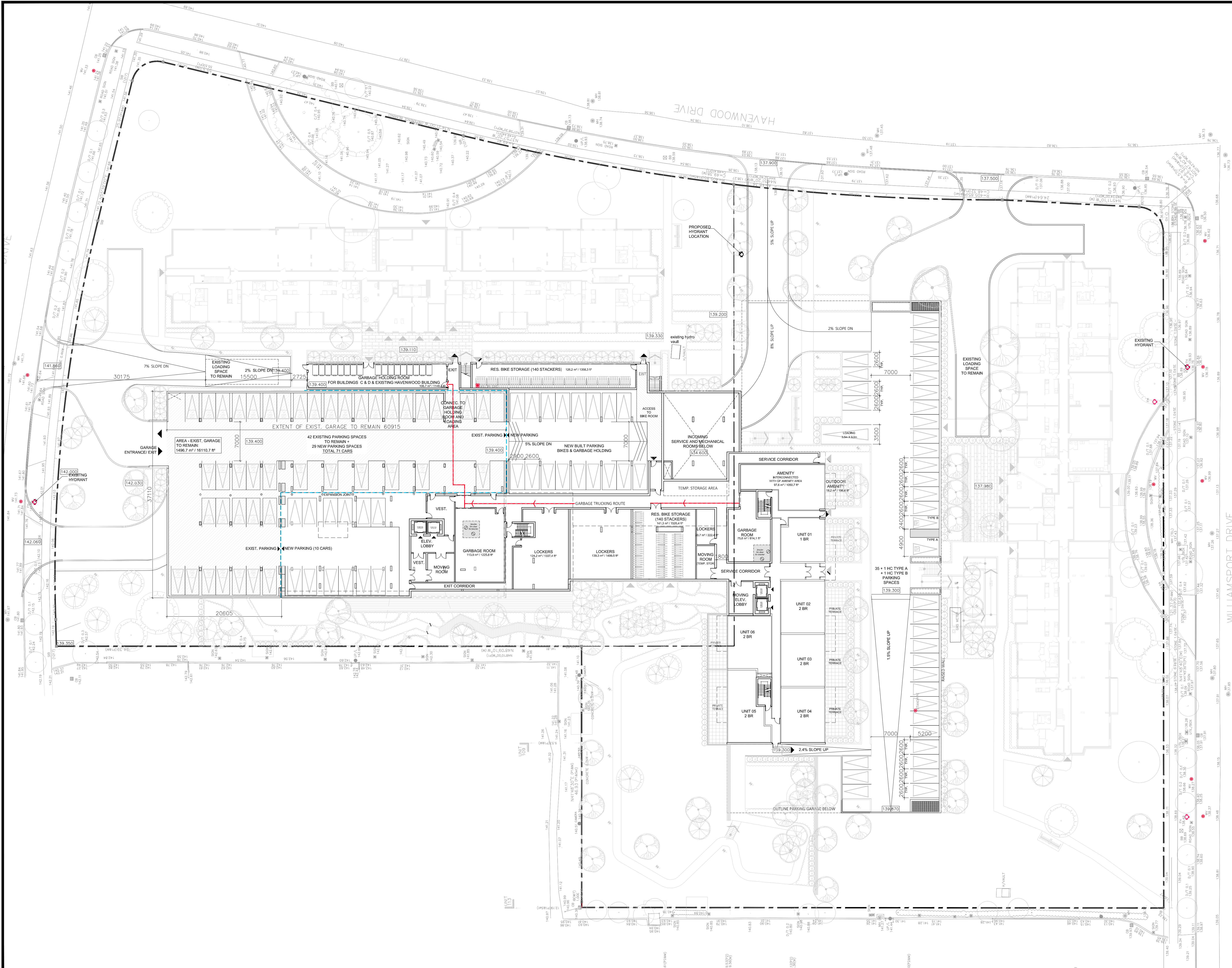

ISSUE		
No	DATE	DESCRIPTION
01	JUNE 06 2018	ISSUED FOR ZONING BY-LAW AMENDMENT

**GENERAL NOTES:**

- THESE DRAWINGS ARE PREPARED BASED ON A PLAN OF TOPOGRAPHIC SURVEY OF BLOCK G, REGISTERED PLAN 733, CITY OF MISSISSAUGA, AS PREPARED BY SCHAEFER DZALDOV BENNETT LTD ONTARIO LAND SURVEYORS, DATED MAY 18, 2016.  
  
BENCHMARK 688, CITY OF MISSISSAUGA = PUBLISHED ELEVATION OF 143.902 METRES
- DRAWINGS ARE TO BE READ IN CONJUNCTION WITH ALL OTHER CONSULTANTS' DRAWINGS AND REPORTS:
  - REFER TO TRAFFIC CONSULTANT'S DOCUMENTATION FOR TRAFFIC DIAGRAMS, TURNING RADII, TRAFFIC REPORT AND SITE ACCESS INFORMATION;
  - REFER TO LANDSCAPE ARCHITECT'S DRAWINGS FOR LANDSCAPE INFORMATION, GRADING AND OUTDOOR AMENITY SPACES;
  - REFER TO SITE SERVING/CIVIL ENGINEER'S DRAWINGS AND REPORTS FOR SITE SERVING AND UTILITY INFORMATION;
  - ALL LOADING AND UNLOADING MUST BE ACCOMMODATED ON SITE WITHIN THE LIMITS OF THE DESIGNATED LOADING SPACES;
  - ALL DRIVEWAYS AND PASSAGE WAYS TO THE LOADING SPACES ARE TO BE CONSTRUCTED TO THE REQUIREMENTS OF THE ONTARIO BUILDING CODE, INCLUDING ALLOWANCES FOR THE CITY OF MISSISSAUGA BULK LIFT VEHICLES.
  - NEW PROPOSED BUILDINGS TO BE FULLY SPRINKLERED.
  - EXISTING GARAGE STRUCTURE PARTIALLY TO REMAIN, AREA TO BE UPDATED TO CURRENT OBC 2012
  - ALL DRIVE AISLES TO COMPLY WITH CITY/BY-LAW STANDARDS

**FFE 139.350**

**IBI**

**IBI GROUP**  
7th Floor-55 St. Clair Avenue West  
Toronto ON M4V 2Y7 Canada  
Tel: 416 596 1950 Fax: 416 596 0644  
ibigroup.com

**COPYRIGHT:**  
Any reproduction or distribution for any purpose other than authorized by IBI Group is forbidden. Written dimensions shall have precedence over scaled dimensions. Contractors shall verify and be responsible for all dimensions and conditions on the job and IBI Group shall be informed of any variations from the dimensions and conditions shown on the drawing. Shop drawings shall be submitted to IBI Group for general performance before proceeding with fabrication.

**IBI GROUP ARCHITECTS (CANADA) INC.**  
is a member of IBI Group of companies

DRAWN BY:	DATE:	SCALE:	CHECKED BY:
	MARCH 2018	1:300	

**PROJECT TITLE**  
**CONSTRUCTION OF TWO 8 STOREY RESIDENTIAL RENTAL BUILDINGS, 2 AND 1 LEVEL OF BELOW GRADE PARKING**

**SHEET TITLE**  
**3480 HAVENWOOD & 1485 WILLIAMSPORT  
MISSISSAUGA, ONTARIO  
LOWER GROUND FLOOR PLAN**

PROJECT No:	DRAWING No:
108887	A-102

