

**Building A - Seniors**

Storeys	6
Area	12,535 sq.m [134,925 sq.ft]
Units	156 [34 AL + 35 MC + 87 IL]
Parking	75 Surface Spaces

**Unit Mix: AL + MC**

AL Studio	34	49%
MC Studio	35	51%
<b>Total</b>	<b>69</b>	<b>100%</b>

**Unit Mix: IL**

Studio	18	20%
1Bed	54	63%
2Bed	15	17%
<b>Total</b>	<b>87</b>	<b>100%</b>

**Convent**

Storeys	2
Area	2,490 sq.m [26,800 sq.ft]
Parking	4 UG Parking Spaces

**Building B - Rental**

Storeys	6
Area	13,870 sq.m [149,295 sq.ft]
Units	166 Units
Parking	181 Spaces Below Grade

**Unit Mix**

1Bed	39	23%
1Bed+D	89	54%
2Bed	33	20%
2Bed+D	5	3%
<b>Total</b>	<b>166</b>	<b>100%</b>

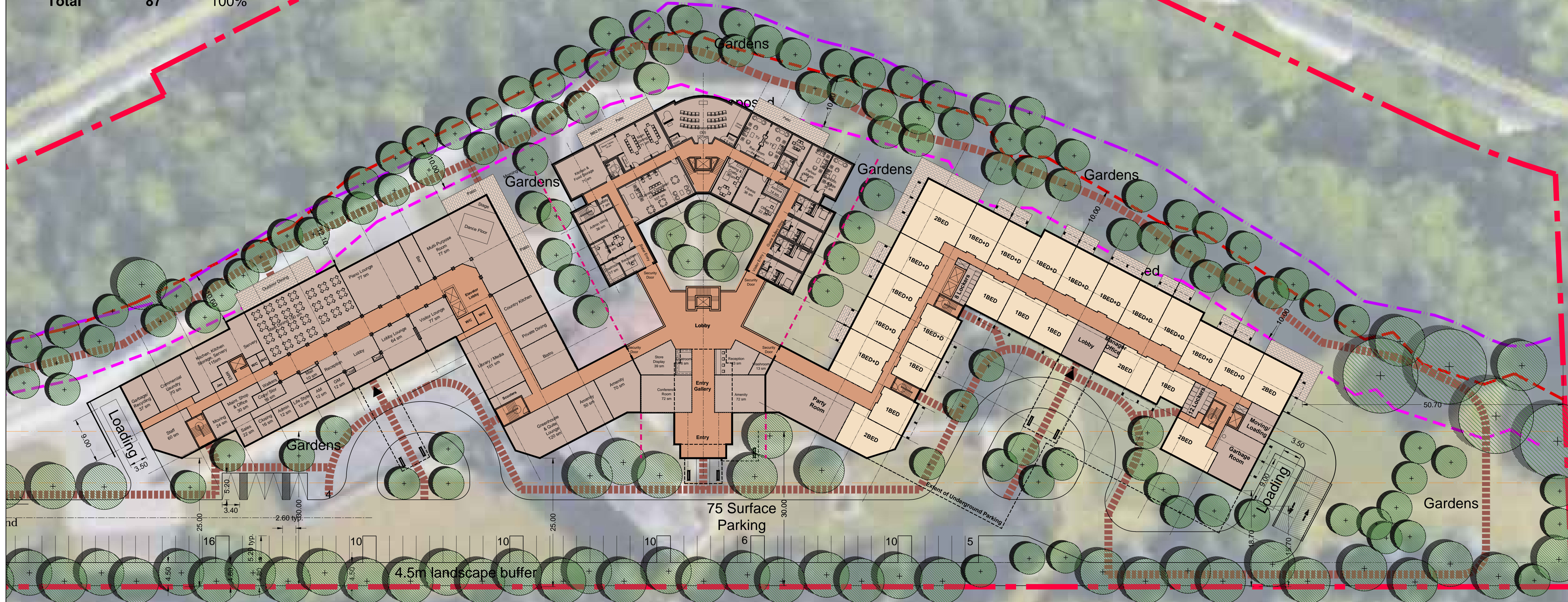

**Site Stats**

Site Area (top of bank)	31,330 sq.m	100%
Building Area (Footprint)	6,688 sq.m	21%
Landscaped Area	18,804 sq.m	60%
Paved Area	5,838 sq.m	19%

- Stable Top of Bank (Terraprobe)
- Natural Feature Stake Out (CVC)
- 10.0m Setback from Natural Feature



NO:	ISSUED FOR OPA & ZBA	July 30, '19
NO:	REVISIONS:	ISSUED:

NOTE: This drawing is the property of the Architect and may not be reproduced or used without the expressed consent of the Architect. The contractor is to verify all dimensions and conditions on the project and to report any discrepancies to the Architect prior to commencing work. These drawings are not to be used for construction purposes unless indicated as "Issued for Construction".

CLIENT:  
**Keyser Mason Ball, LLP**  
 4 Robert Speck Pkwy, #1600  
 Mississauga, ON  
 L4Z 1S1  
 T: (905) 276-9111

PROJECT:  
**Carmel Heights Seniors**  
 1720 Sherwood Forrest Cir  
 Mississauga, Ont.

SHEET TITLE:  
**Proposed Plan**

PROJECT NO. C5017	
SCALE: 1:400	DATE: June 2019
DRAWN:	SHEET NO:
CHECKED: msai	<b>3.0</b>
FILE NO. C5017	