

REGISTERED PLAN: CON 1 SPS PT LOT 91  
FN: 15425-0182

**Sifton**

SIFTON PROPERTIES LIMITED  
1245 RIVERBEND ROAD, SUITE 300  
LONDON, ON N4K 0S2

T: 519-454-1000  
F: 519-454-1004

PROJECT NORTH

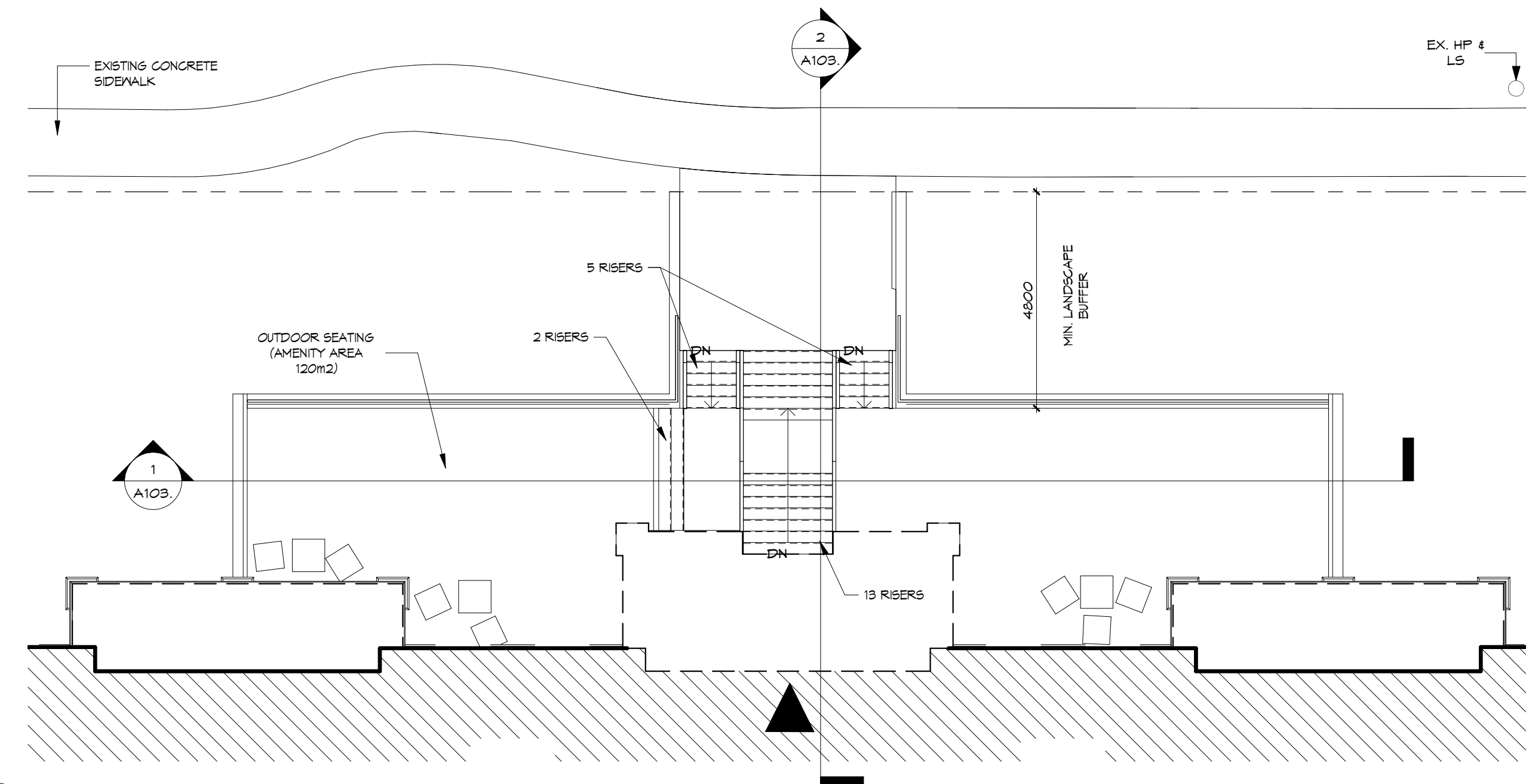

3 Site Plan - Detail of Amenity Area  
A103 1:100

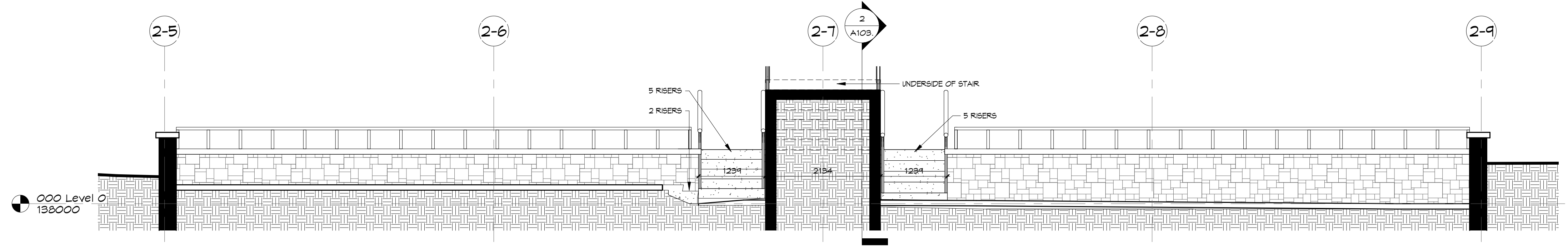

1 Building Section - Thru Amenity Area @ Dundas St.  
A103 1:50

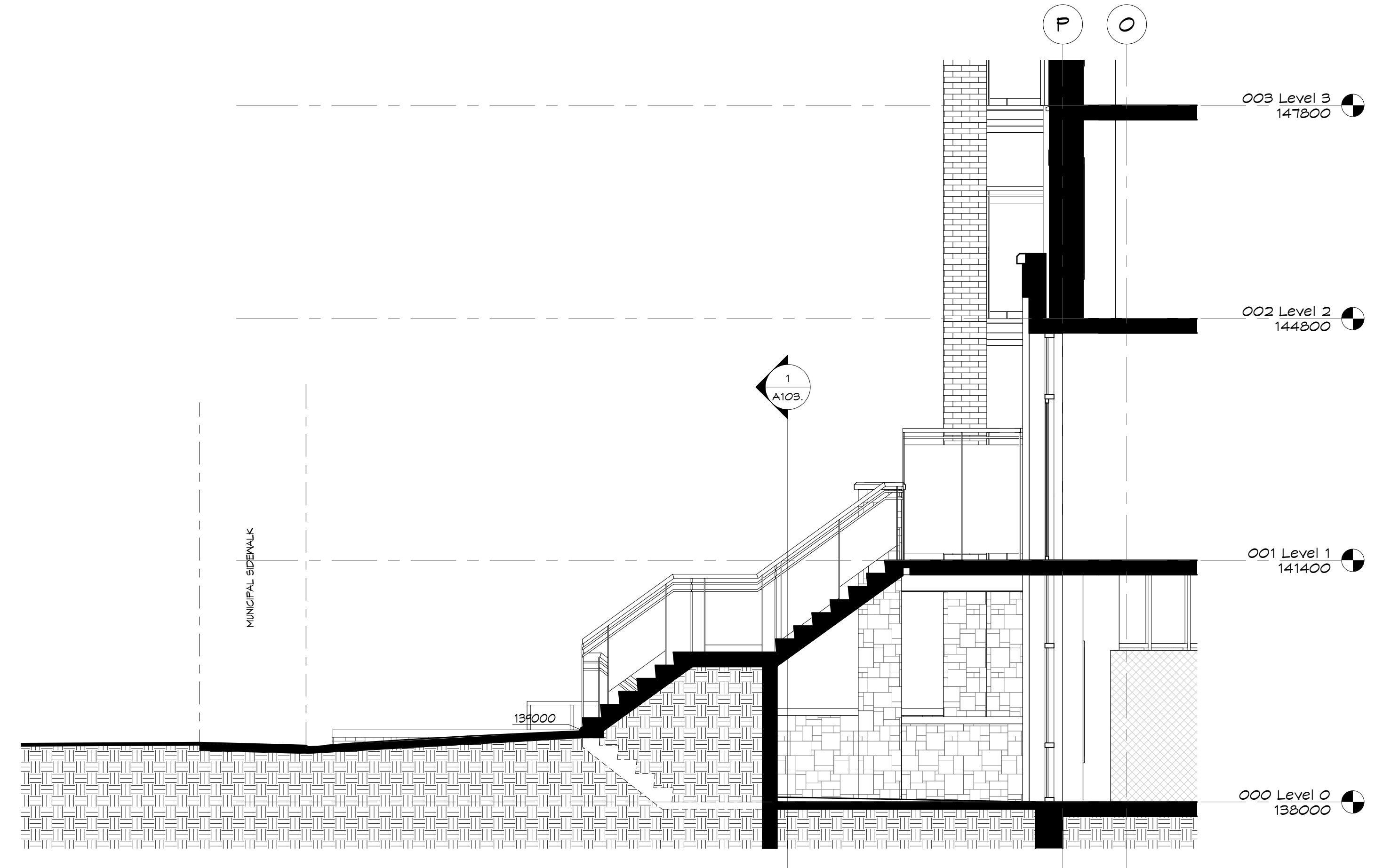

2 Building Section - Connection @ Dundas St.  
A103 1:50

**JAMES FRYETT ARCHITECT INC.**  
115 Metcalfe Street  
Elora, Ontario N0B 1S0  
Tel: 519-846-2301  
Fax: 519-846-0343  
www.fryettarchitect.com

THE CONTRACTOR SHALL VERIFY ALL DIMENSIONS IN THIS DRAWING AND REPORT ANY DISCREPANCIES TO THE ARCHITECT PRIOR TO THE COMMENCEMENT OF THE WORK. UNDER NO CIRCUMSTANCES SHALL THE CONTRACTOR PROCEED IN UNCERTAINTY.  
ALL DIMENSIONS AND SPECIFICATIONS PREPARED BY THE ARCHITECT SHALL BE DEEMED CORRECT UNLESS OTHERWISE SPECIFIED AND ARE TO BE RETURNED AT HIS REQUEST. DO NOT SCALE DRAWINGS.



**Erinview Redevelopment - Retirement Residence**  
2132 Dundas St. W., Mississauga, ON  
2630 Fifth Line West, Mississauga, ON  
**Site Details**

STATUS	SFA
PROJECT #	15055
SP FILE NO.	SP 17/010 M2
DRAWN	AUTHOR
SCALE	As indicated
DATE DWN	04/04/19
ISSUED	20190529

REVISIONS \_\_\_\_\_ DATE \_\_\_\_\_

A103.

8/5/2019 9:21:25 AM