

1 5:37 am
A410 scale 1:1600

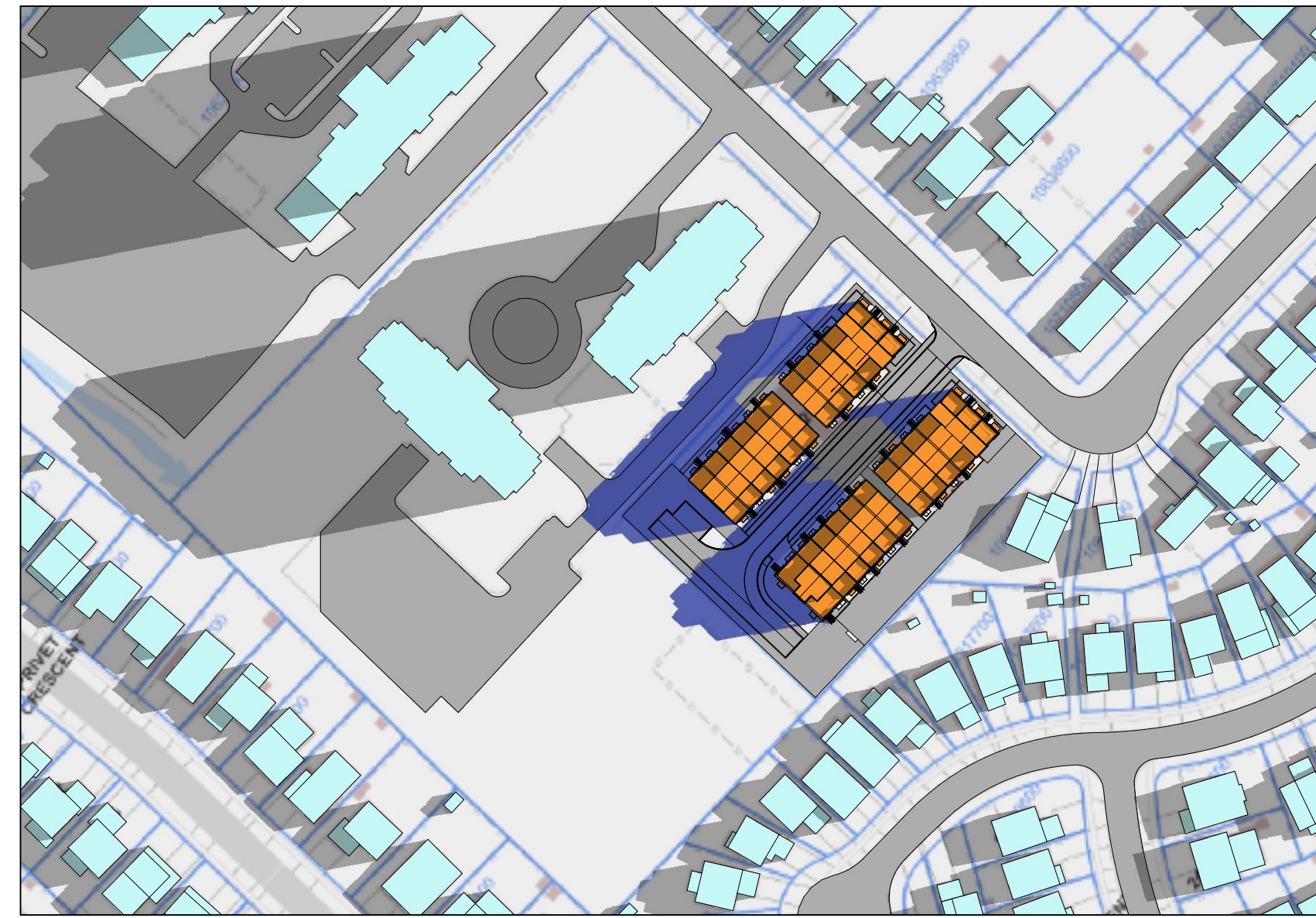

2 7:07 am
A410 scale 1:1600



3 7:20 am
A410 scale 1:1600

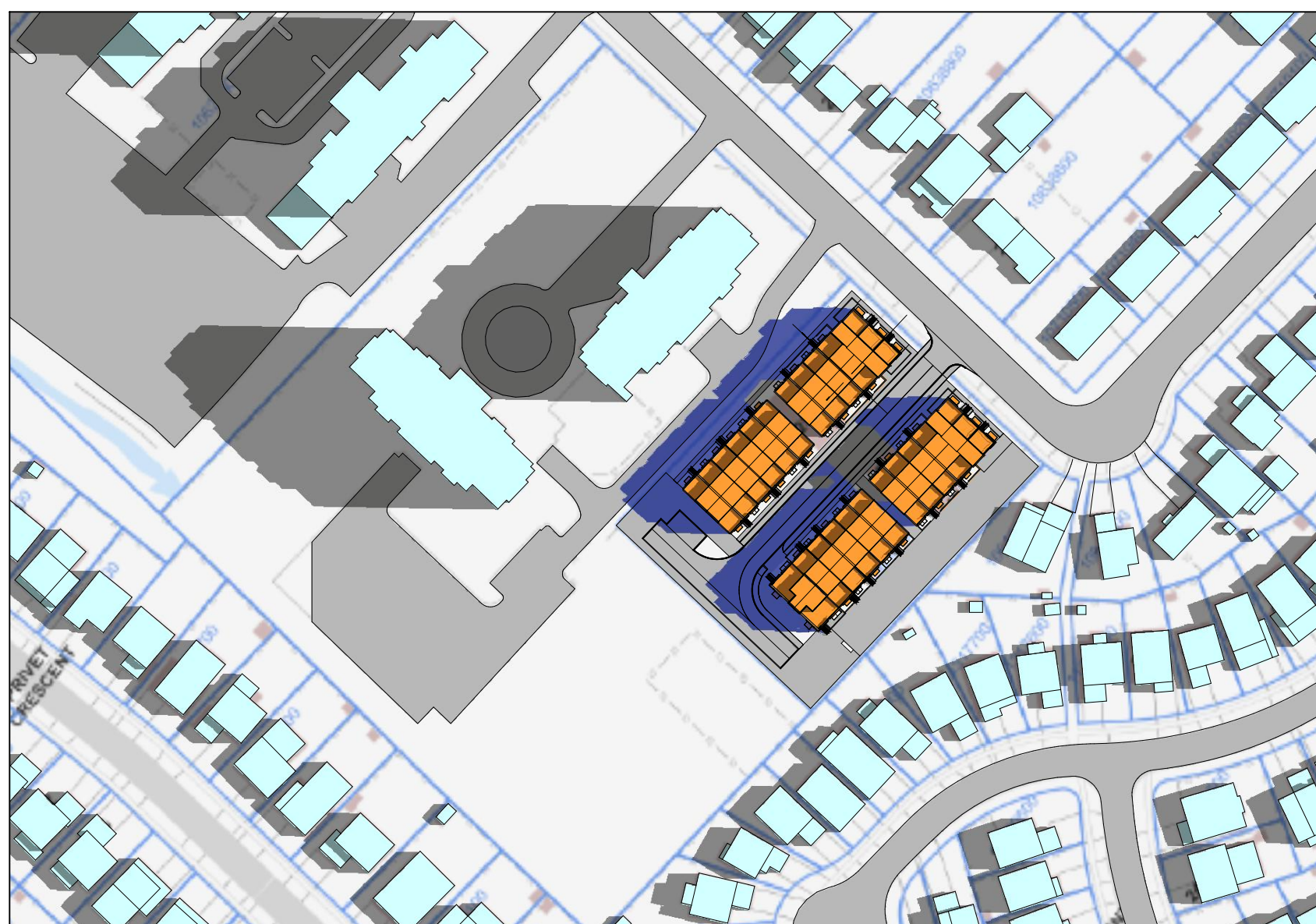

4 8:20 am
A410 scale 1:1600

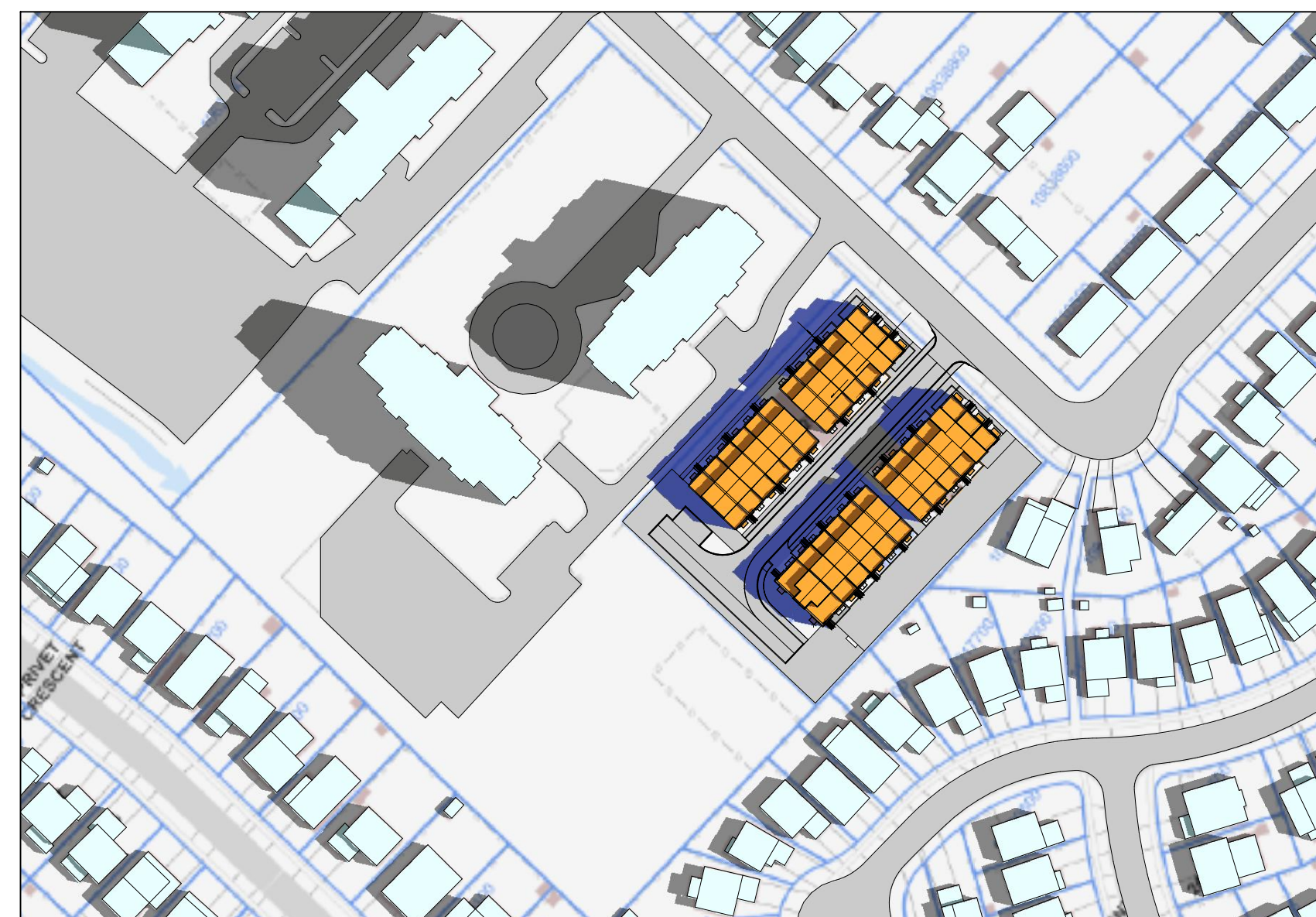

5 9:20 am
A410 scale 1:1600

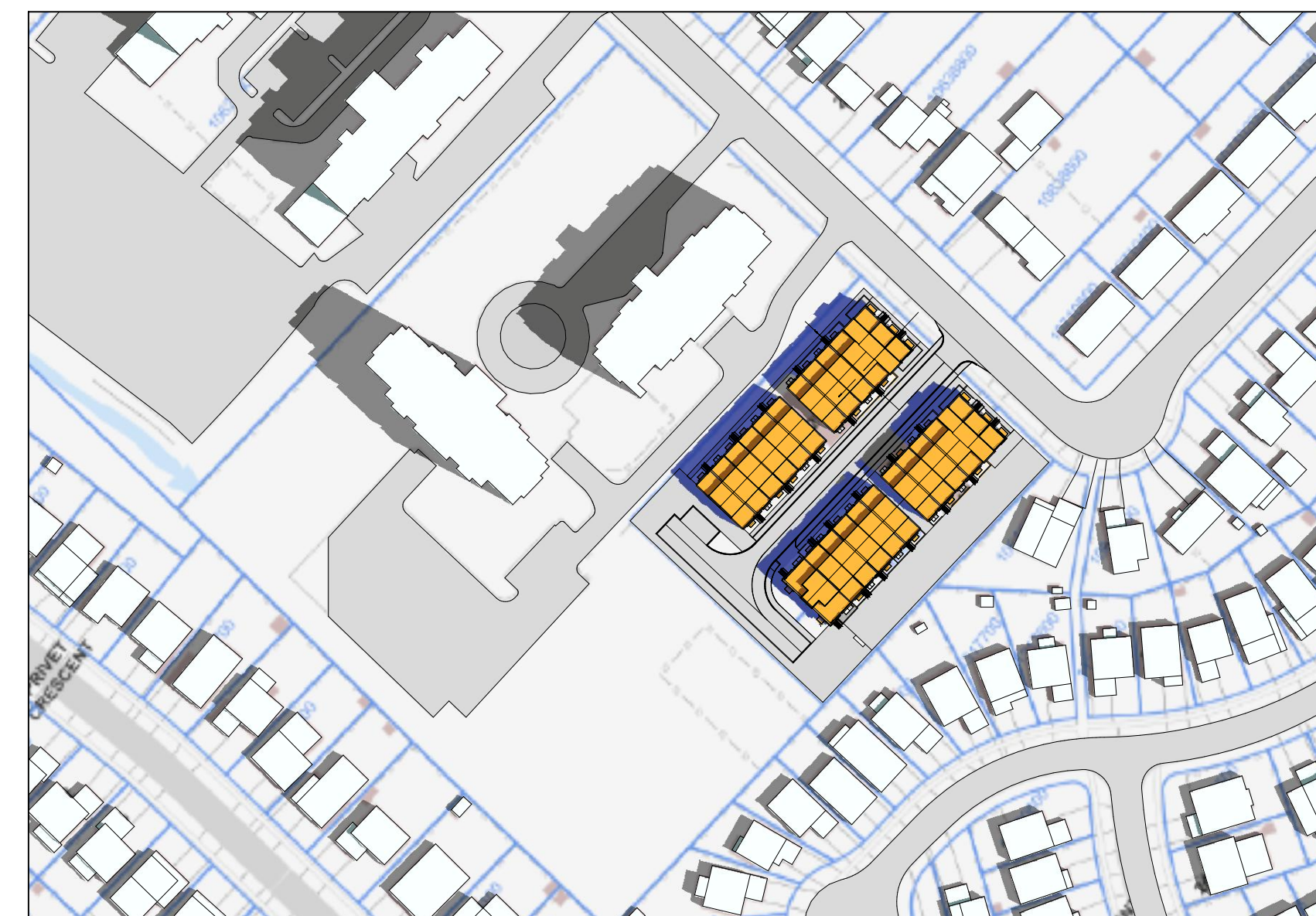

6 10:20 am
A410 scale 1:1600

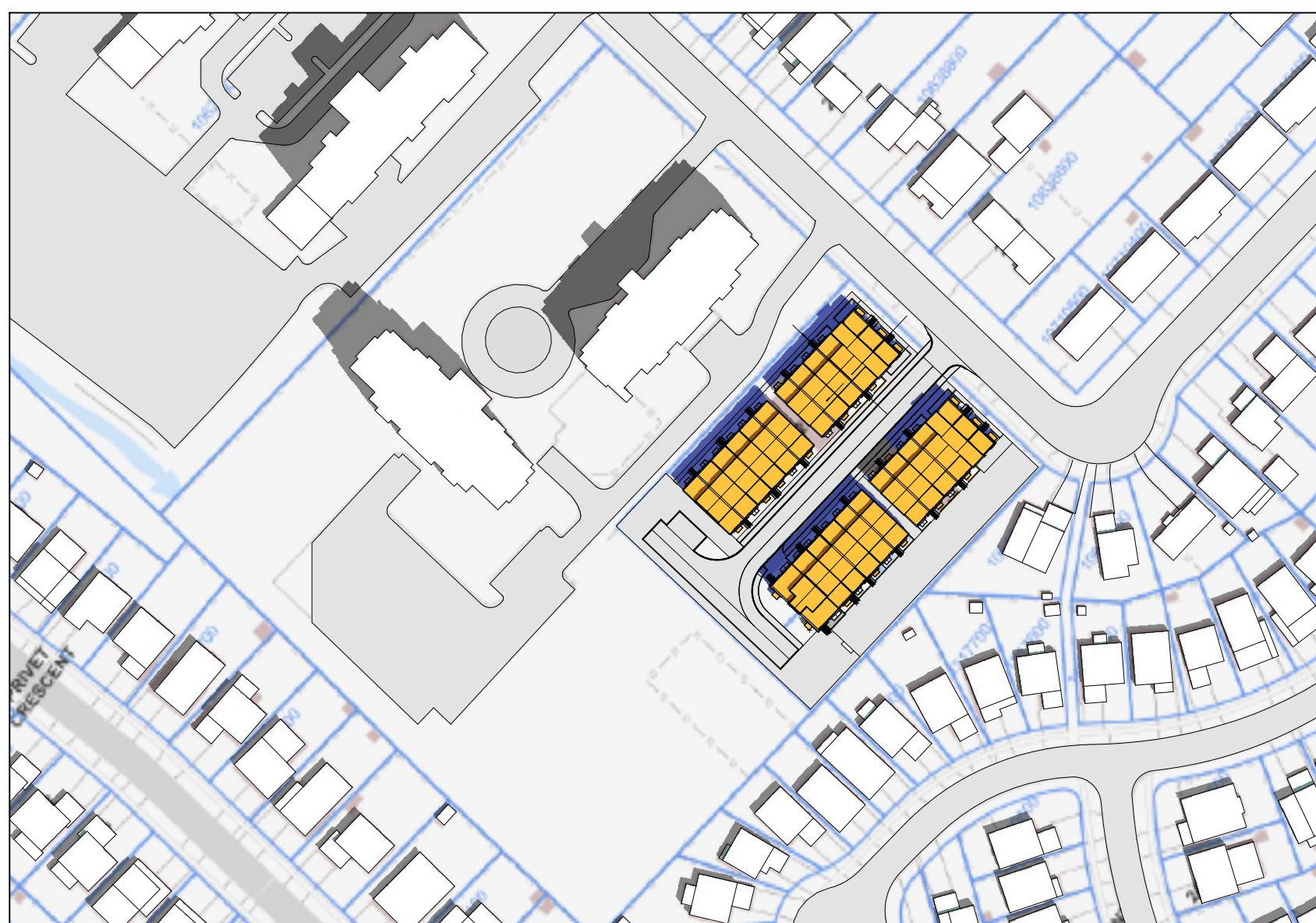

7 11:20 am
A410 scale 1:1600

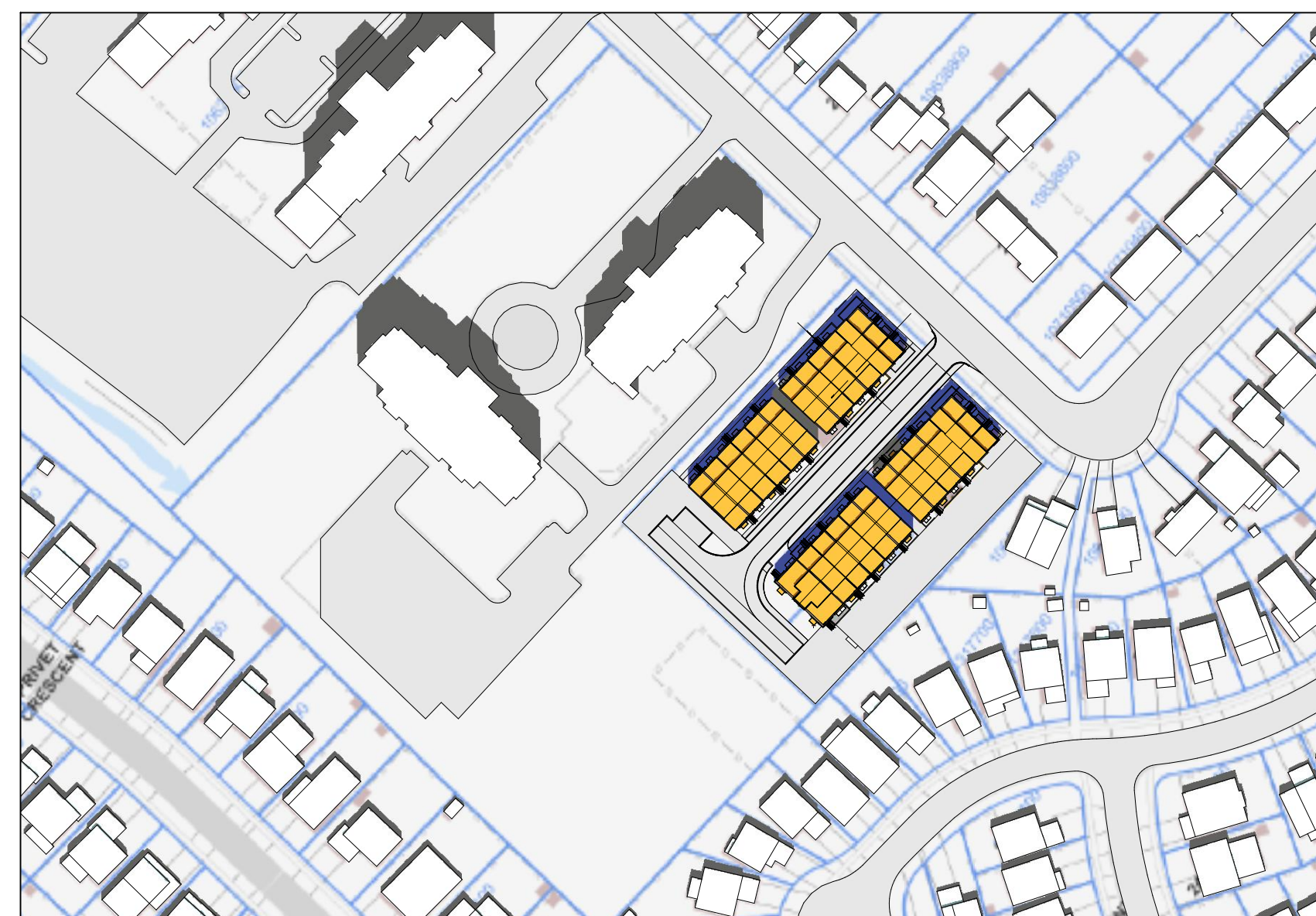

8 12:20 pm
A410 scale 1:1600

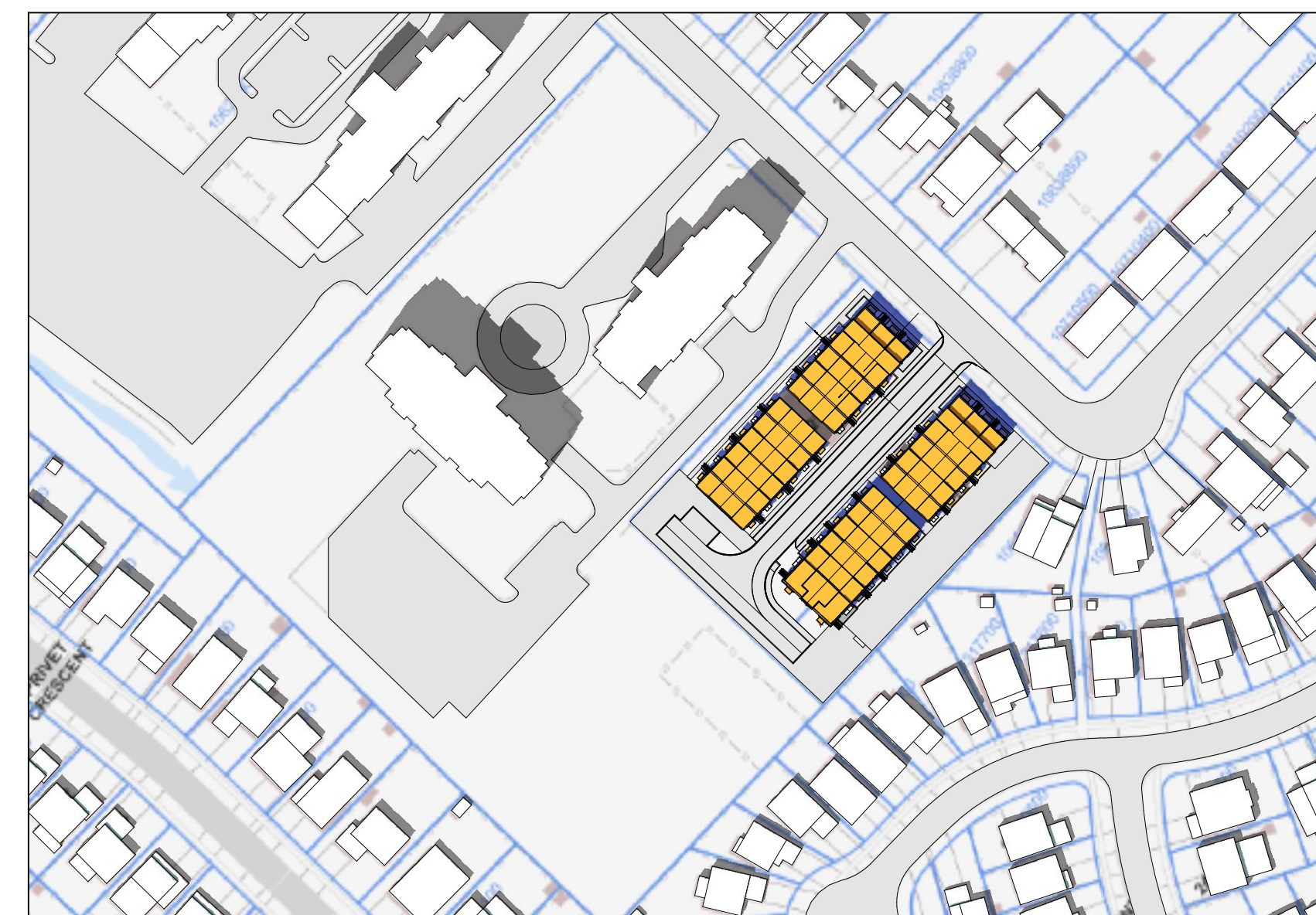

9 13:20 pm
A410 scale 1:1600

The drawings are the property of Architecture Unfolded. The drawing and all associated documents are an instrument of service by the Designer. The drawing and the information contained therein may not be reproduced in whole or in part without prior written permission of the designer.
These Contract Documents are the property of the architect. The architect bears no responsibility for the interpretation of these documents by the Contractor upon written application the architect will provide written graphic clarification or supplementary information regarding the intent of the Contract Documents. The architect will review Shop Drawings submitted by the Contractor for design conformance only.
Drawings are not to be scaled for construction. Contractor to verify of existing conditions and dimensions required to perform the work and report any discrepancies with the Contract Documents to the architect before commencing work.
Positions of proposed or finished mechanical or electrical devices, fittings, and fixtures are indicated on architectural drawings. The locations shown on the architectural drawings govern over the Mechanical and Electrical drawings. These items not clearly located will be located as directed by the architect.
These drawings are not to be used for construction unless noted below as "Issued for Construction".
All work to be carried out in conformance with the Code and bylaws of the authorities having jurisdiction.
The Designer of these plans and specifications gives no warranty or representation to any party about the constructability of the represented by them. All contractors or subcontractors must satisfy themselves when bidding and at all times that they can properly construct the work represented by these plans.

notes:

KEY	
	PROPOSED SHADOW

1 issued for rezoning revisions: 26-10-2018

architectural team :

mark zwicker



- planning: design plan services inc
- structural: -
- electrical: -
- mechanical: -
- landscape: nak design group
- site services: odan-detect
- owner: plazacorp

project: 2512-2532 argyle rd mississauga, ontario

shadow study - june 21st

october 26, 2018
1:1600
17-43
mf

date:
scale:
project:
drawn by:

drawing number:
A410

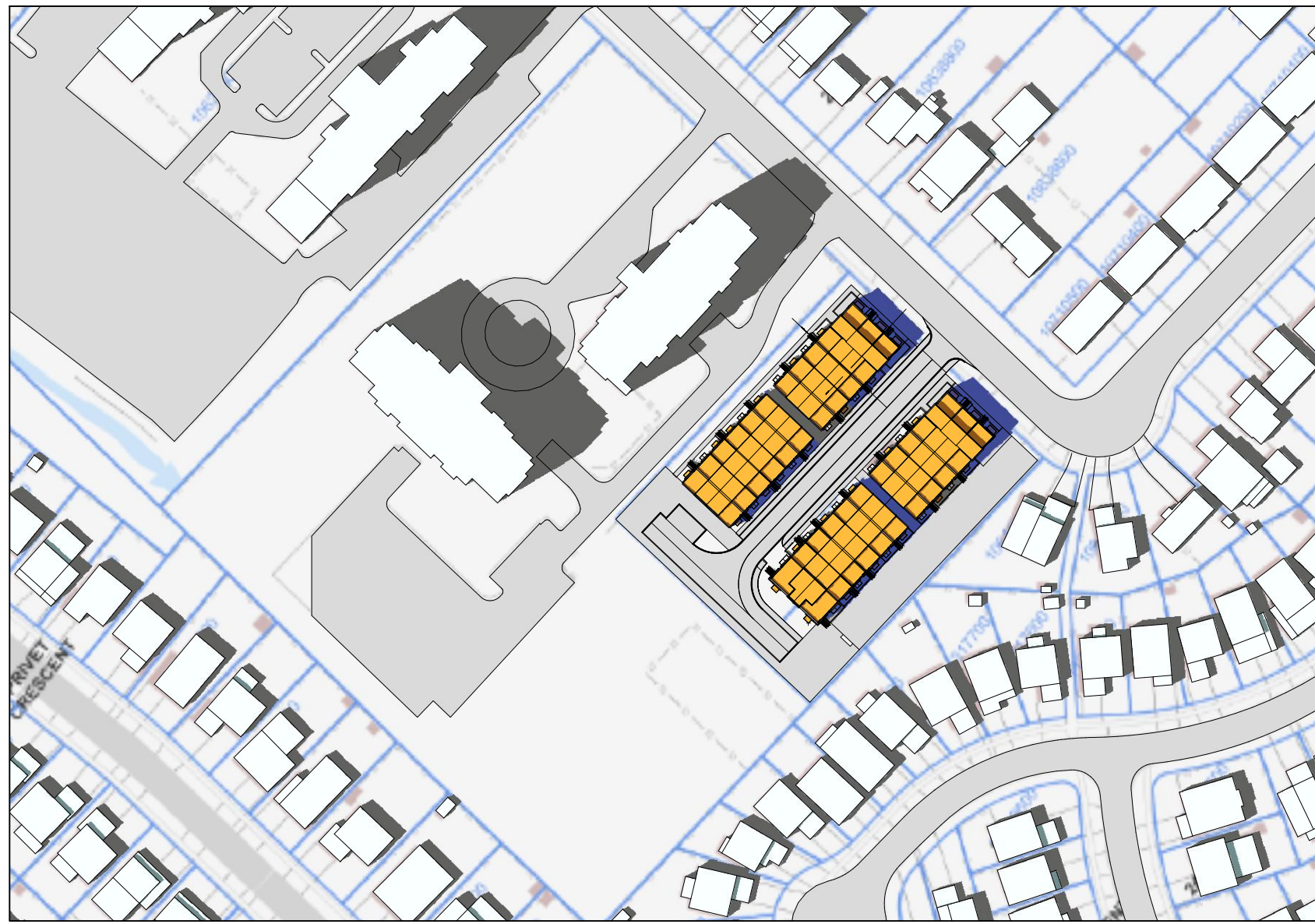

1 14:20 pm
A410 scale 1:1600

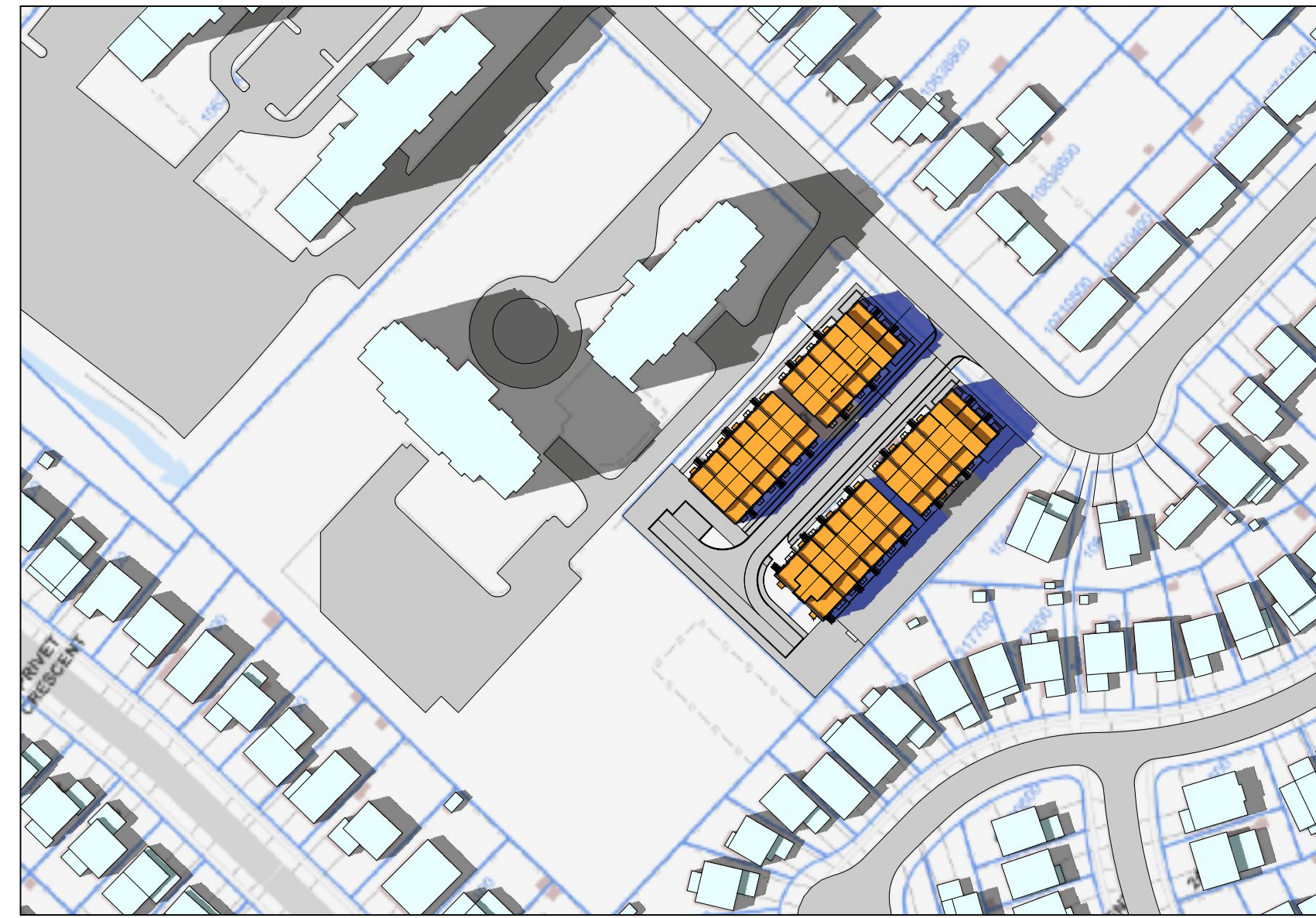

2 15:20 pm
A410 scale 1:1600

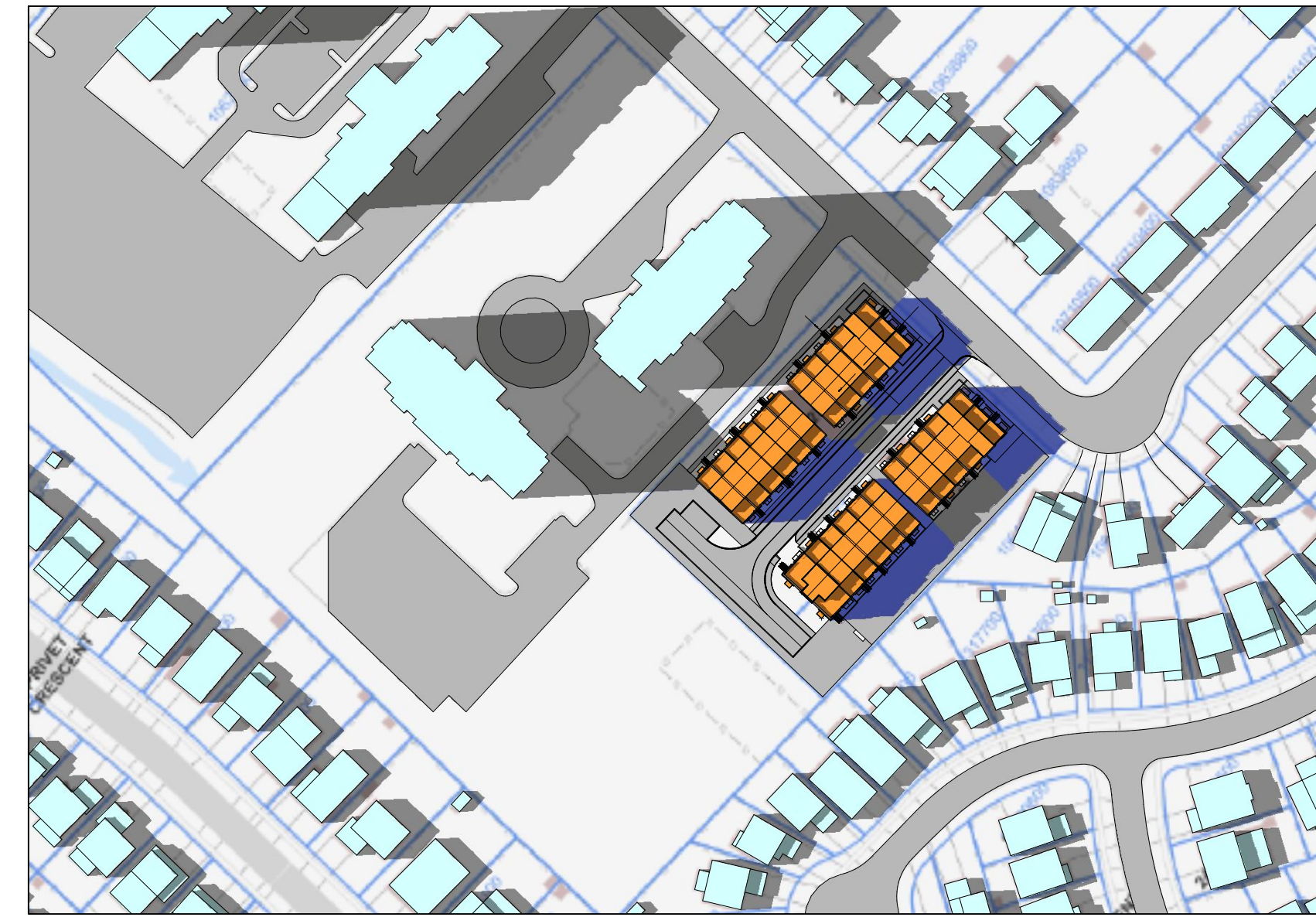

3 16:20 pm
A410 scale 1:1600

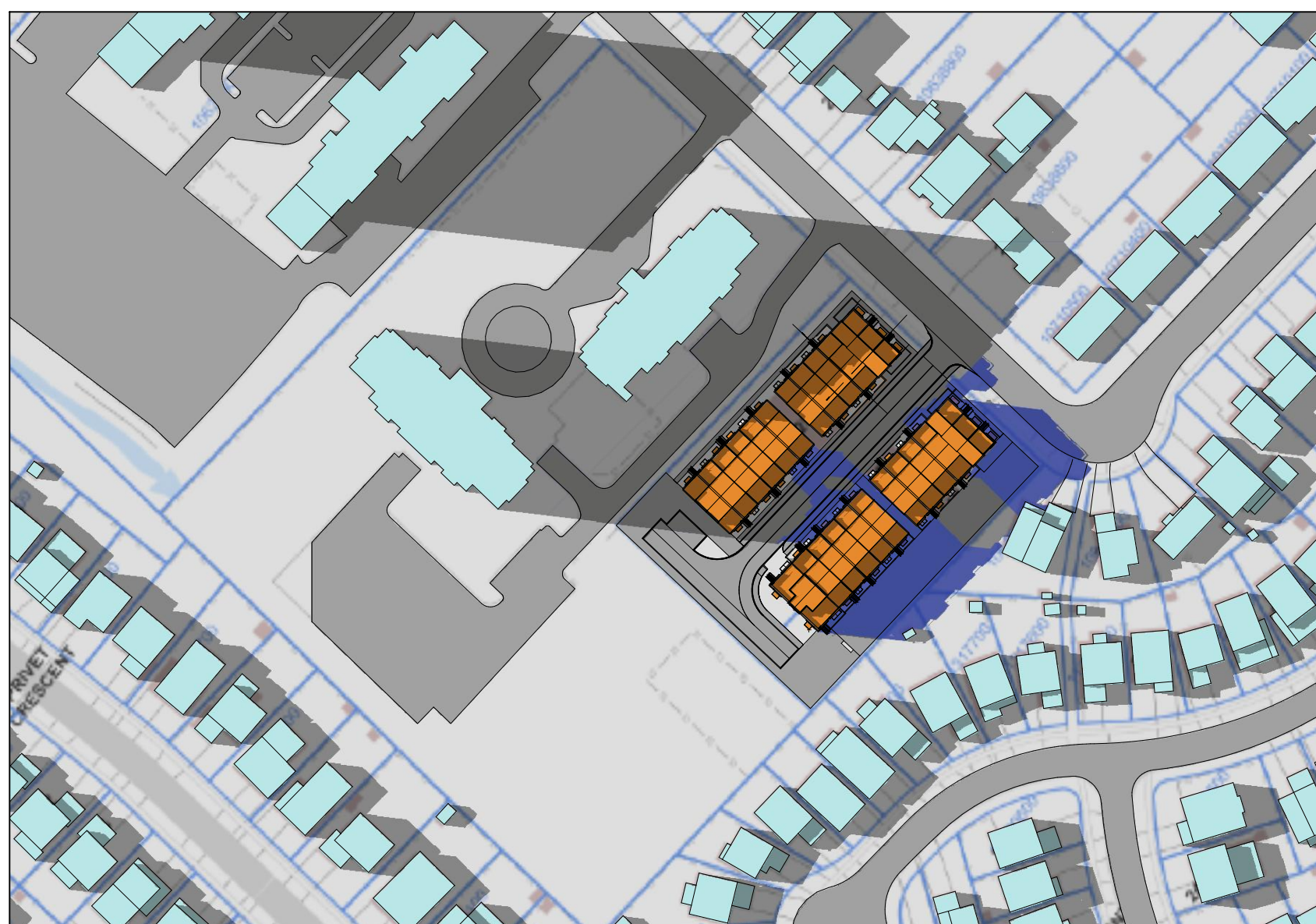

4 17:20 pm
A410 scale 1:1600

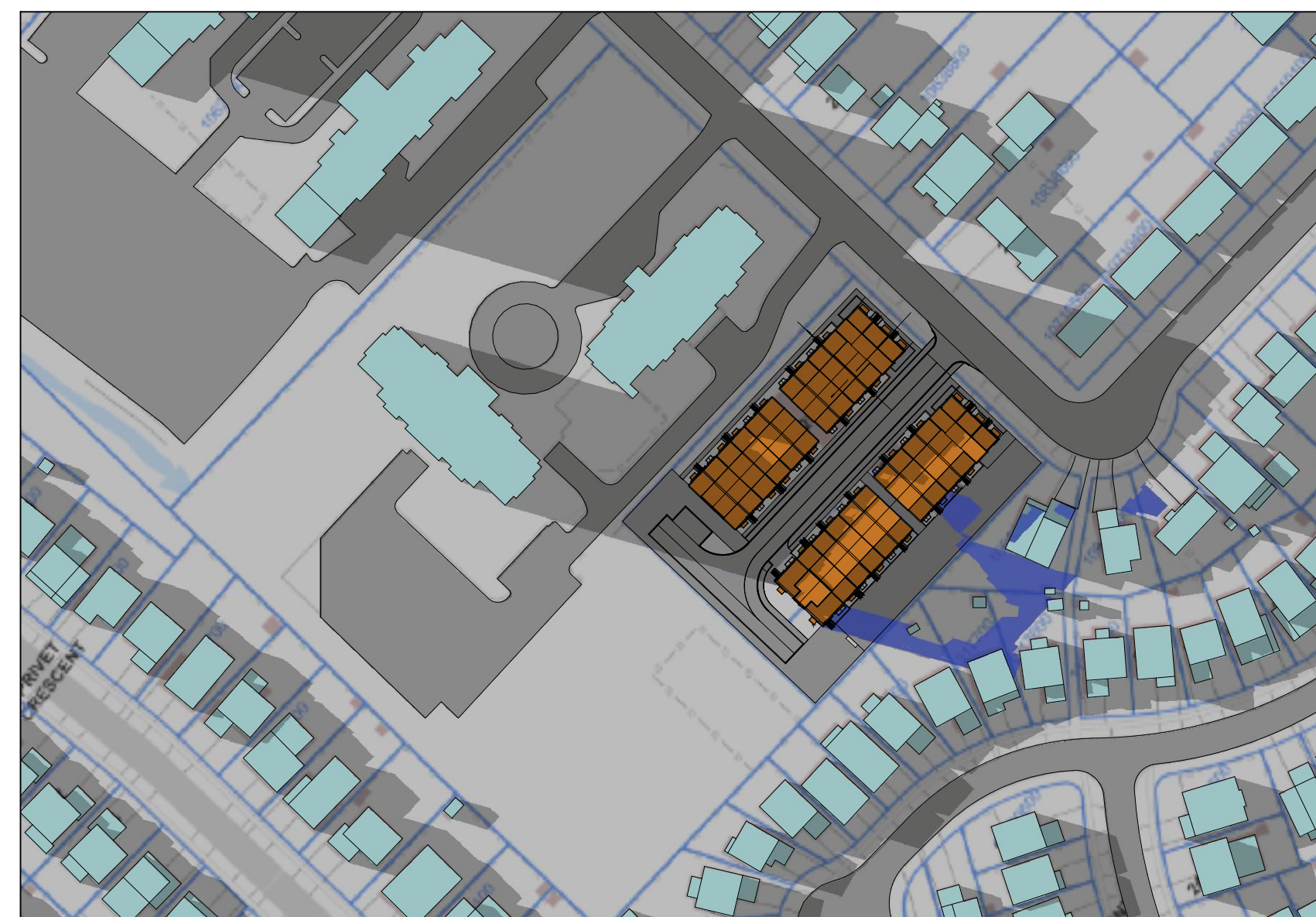

5 18:20 pm
A410 scale 1:1600

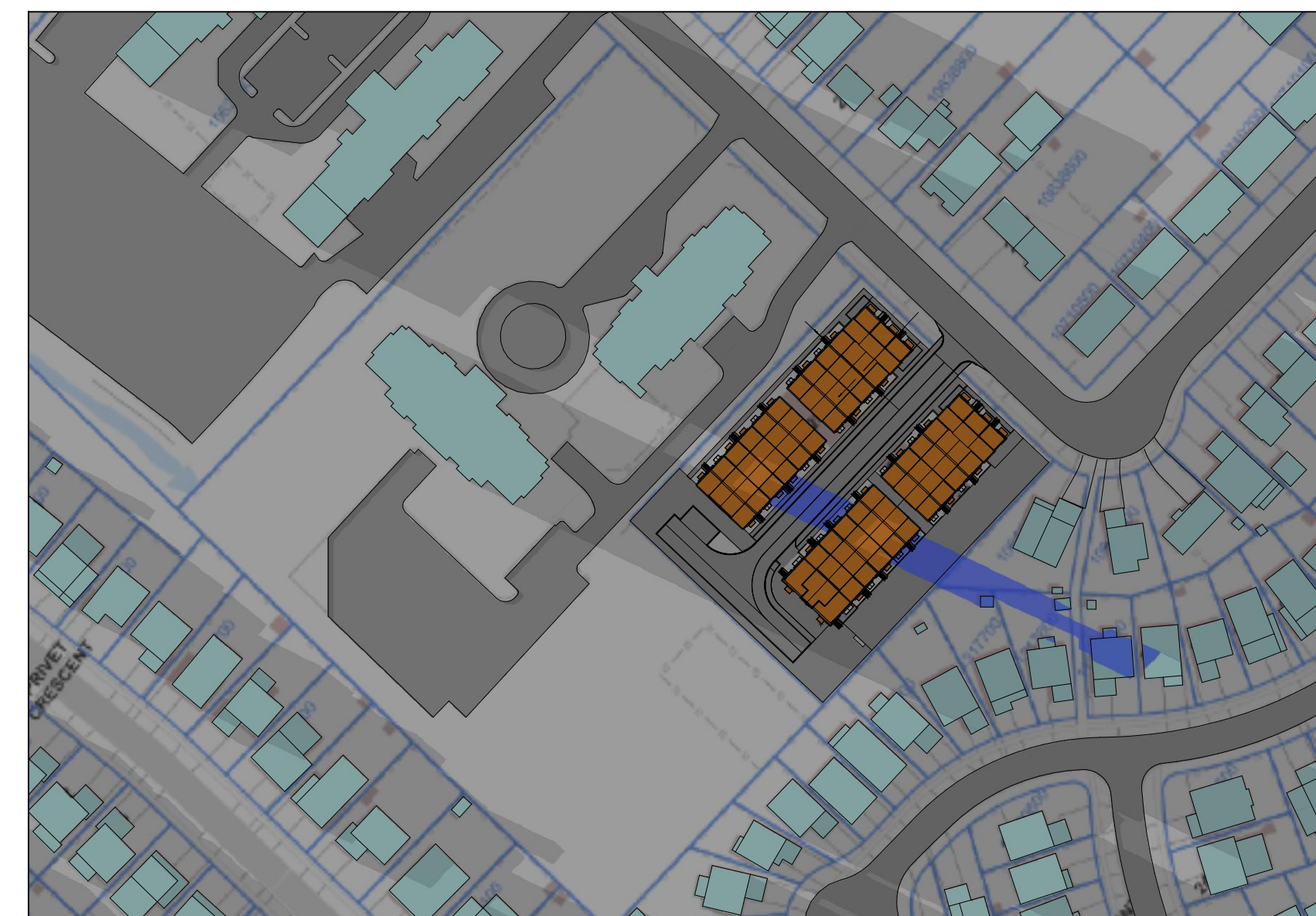

6 19:20 pm
A410 scale 1:1600

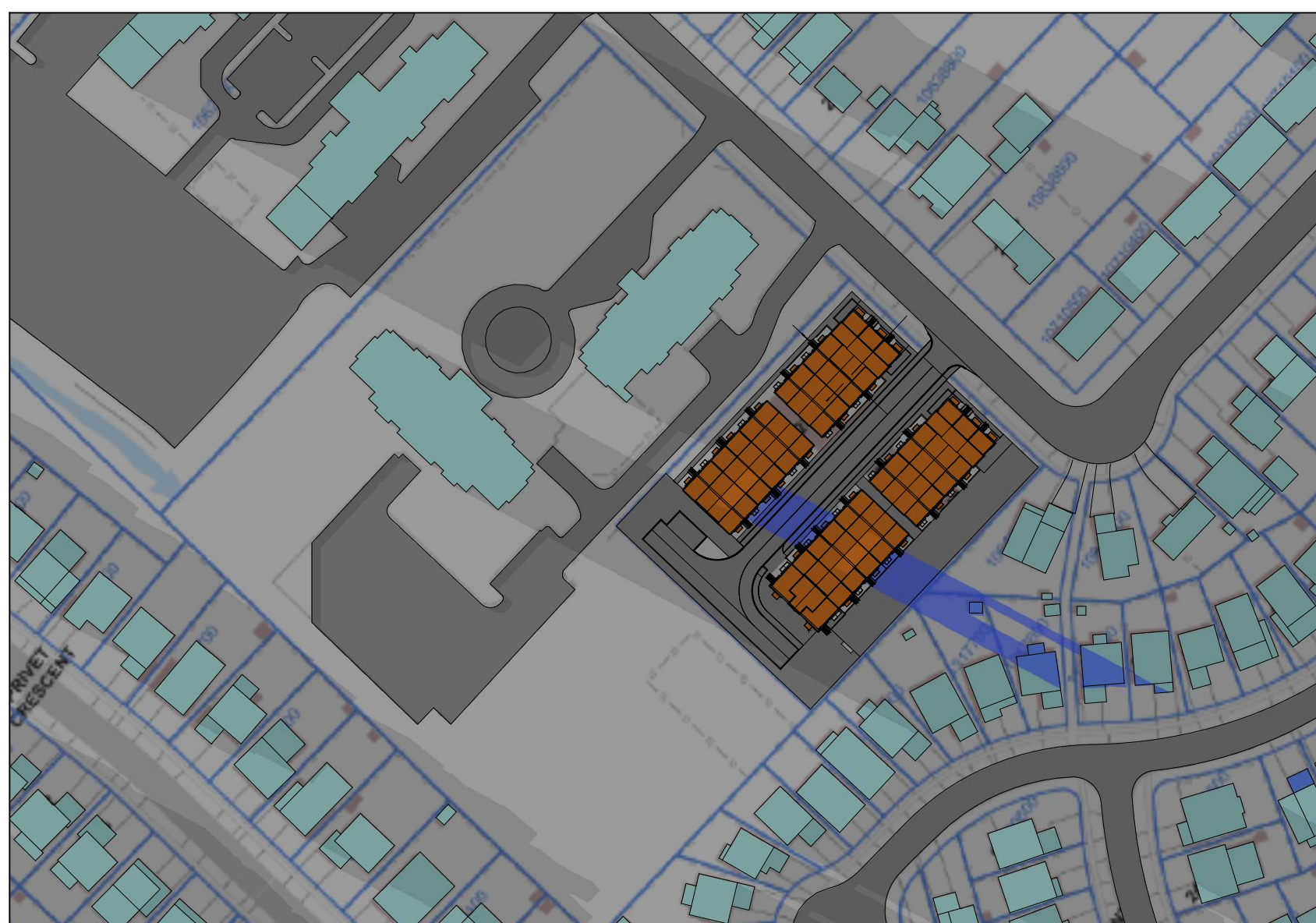

7 19:33 pm
A410 scale 1:1600

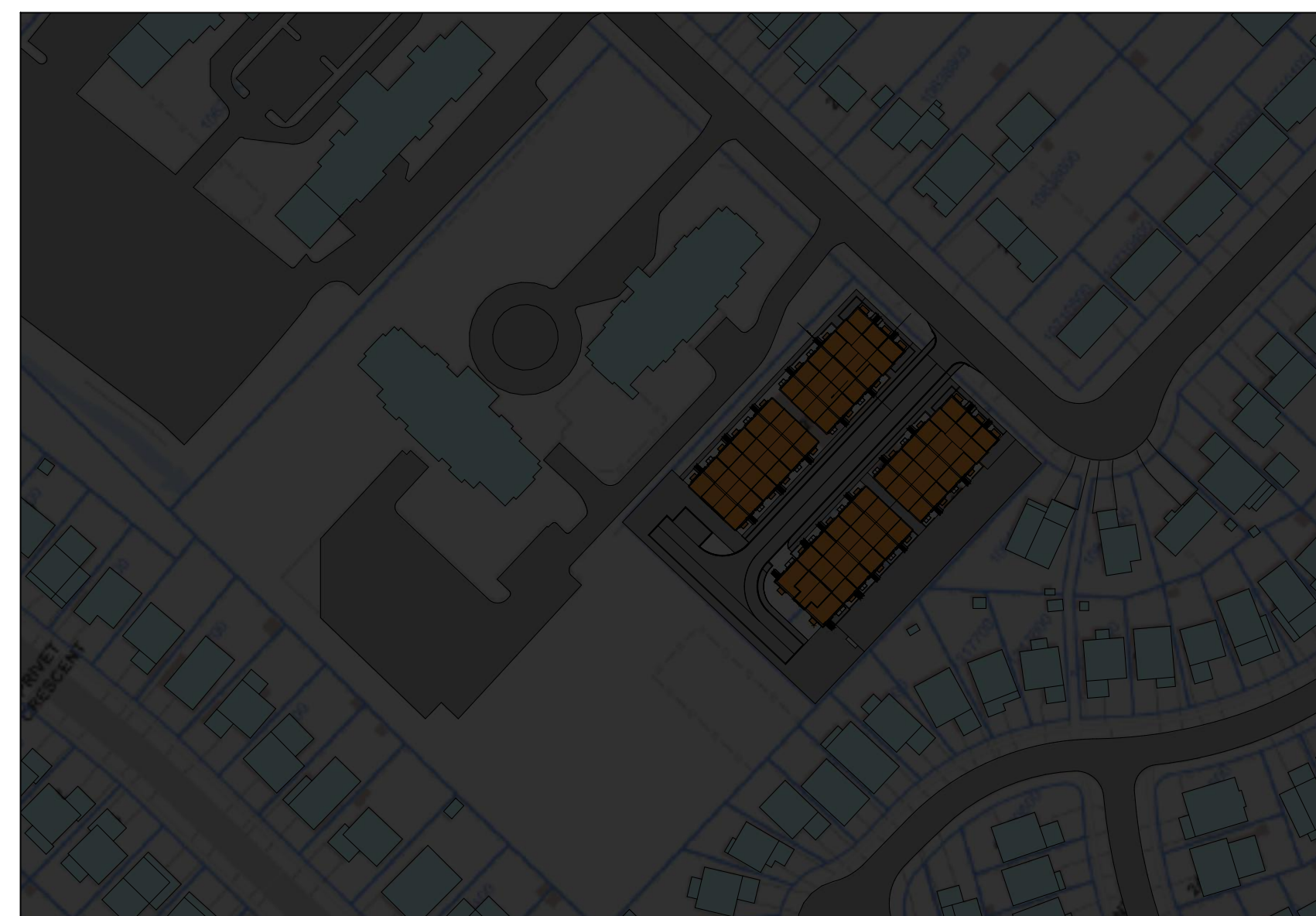

8 21:03 pm
A410 scale 1:1600

The drawings are the property of Architecture Unfolded. The drawing and all associated documents are an instrument of service by the Designer. The drawing and the information contained therein may not be reproduced in whole or in part without prior written permission of the designer.

These Contract Documents are the property of the architect. The architect bears no responsibility for the interpretation of these documents by the Contractor upon written application the architect will provide written graphic clarification or supplementary information regarding the intent of the Contract Documents. The architect will review Shop Drawings submitted by the Contractor for design conformance only.

Drawings are not to be scaled for construction. Contractor to verify of existing conditions and dimensions required to perform the work and report any discrepancies with the Contract Documents to the architect before commencing work.

Positions of proposed or finished mechanical or electrical devices, fittings, and fixtures are indicated on architectural drawings. The locations shown on the architectural drawings given over the Mechanical and Electrical drawings. These items not clearly located will be located as directed by the architect.

These drawings are not to be used for construction unless noted below as "Issued for Construction".

All work to be carried out in conformance with the Code and bylaws of the authorities having jurisdiction.

The Designer of these plans and specifications gives no warranty or representation to any party about the constructability of the represented by them. All contractors or subcontractors must satisfy themselves when bidding and at all times that they can properly construct the work represented by these plans.

notes:

KEY	
	PROPOSED SHADOW

1 issued for rezoning revisions: 26-10-2018

architectural team :

mark zwicker



- planning: design plan services inc
- structural: -
- electrical: -
- mechanical: -
- landscape: nak design group
- site services: odan-detect
- owner: plazacorp

project:
2512-2532 argyle rd
mississauga, ontario

shadow study -
june 21st cont.

october 26, 2018
1:1600
17-43
mf

date:
scale:
project:
drawn by:

drawing number:
A410a

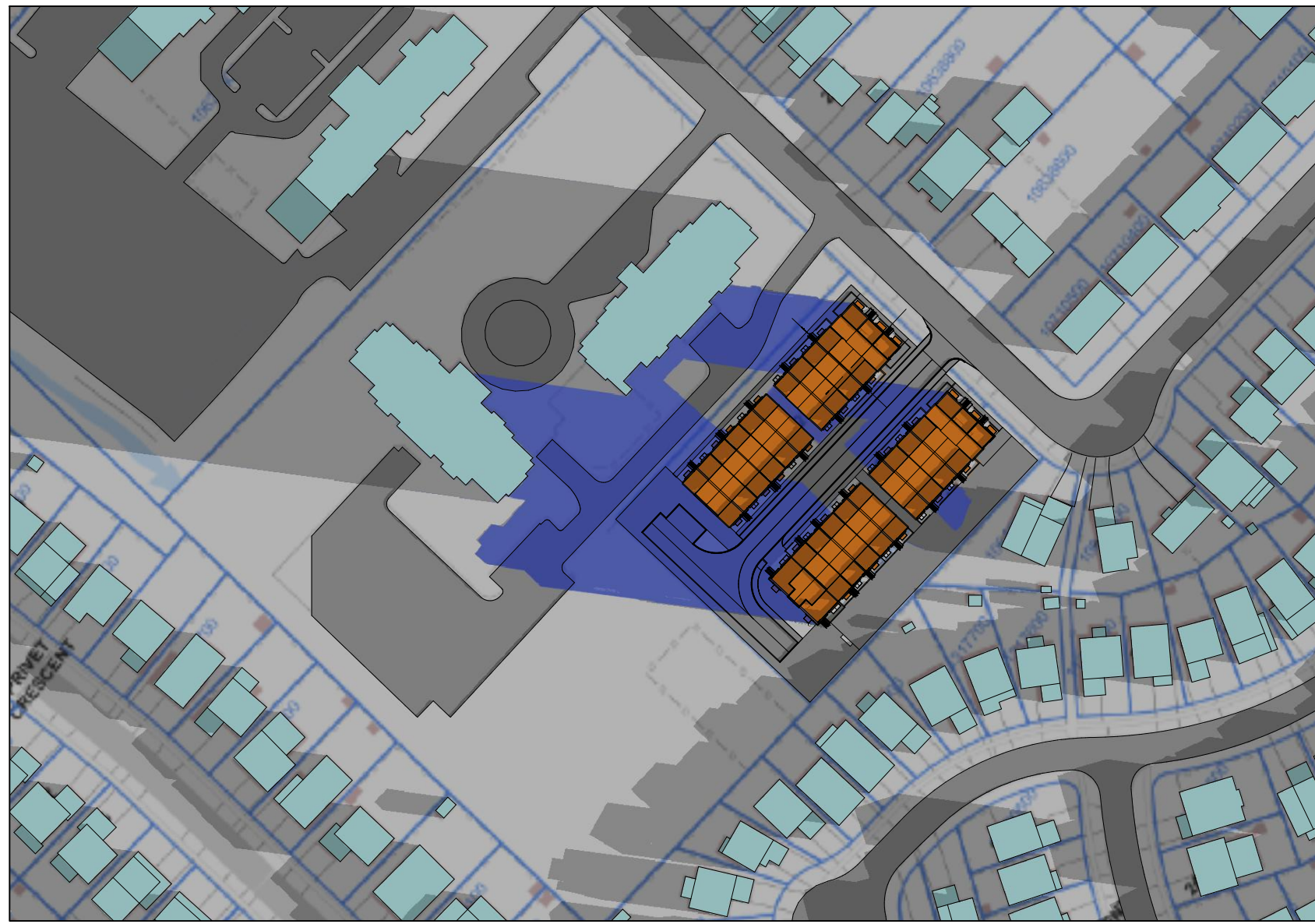

1 7:05 am
A410 scale 1:1600

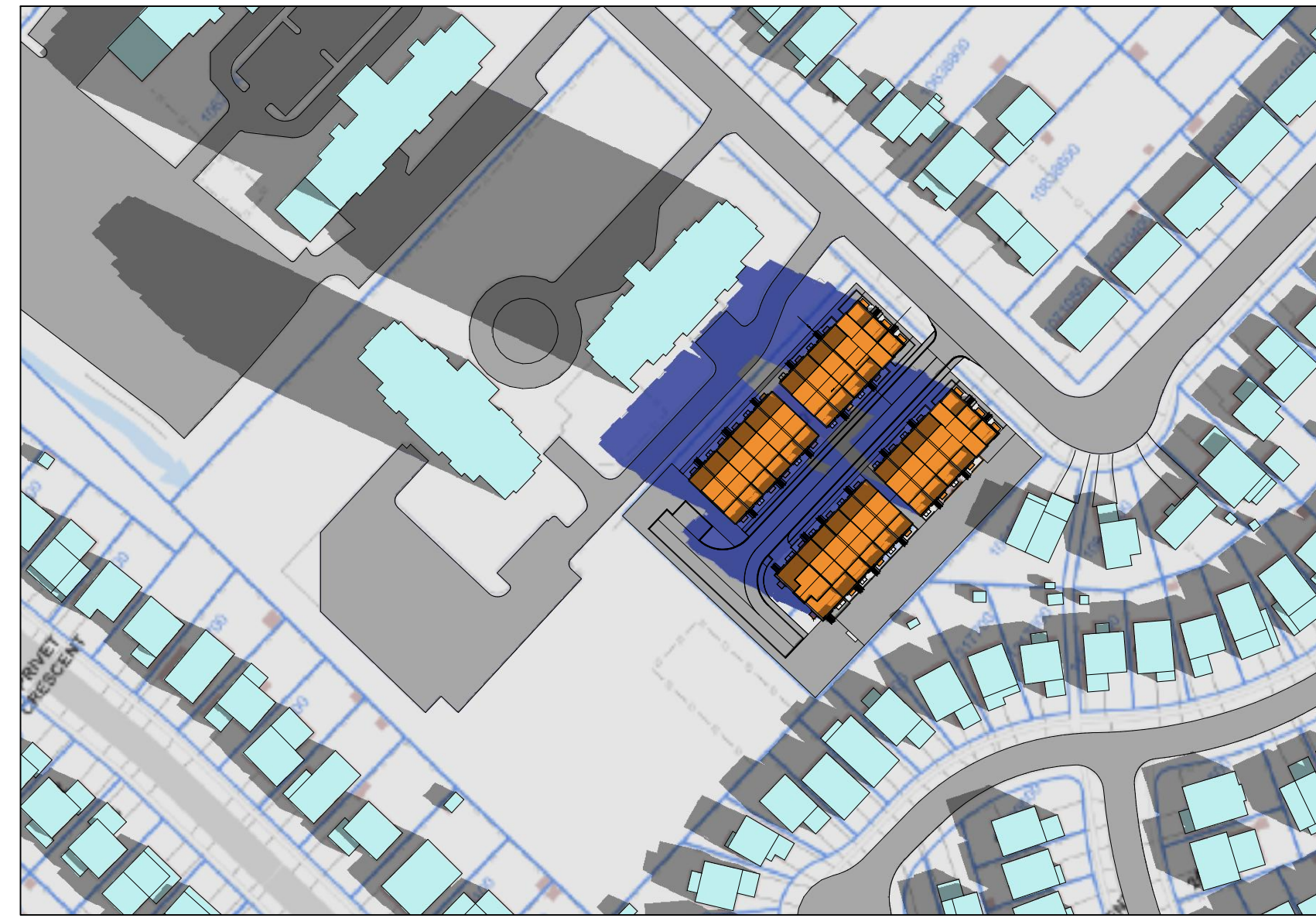

2 8:35 am
A410 scale 1:1600

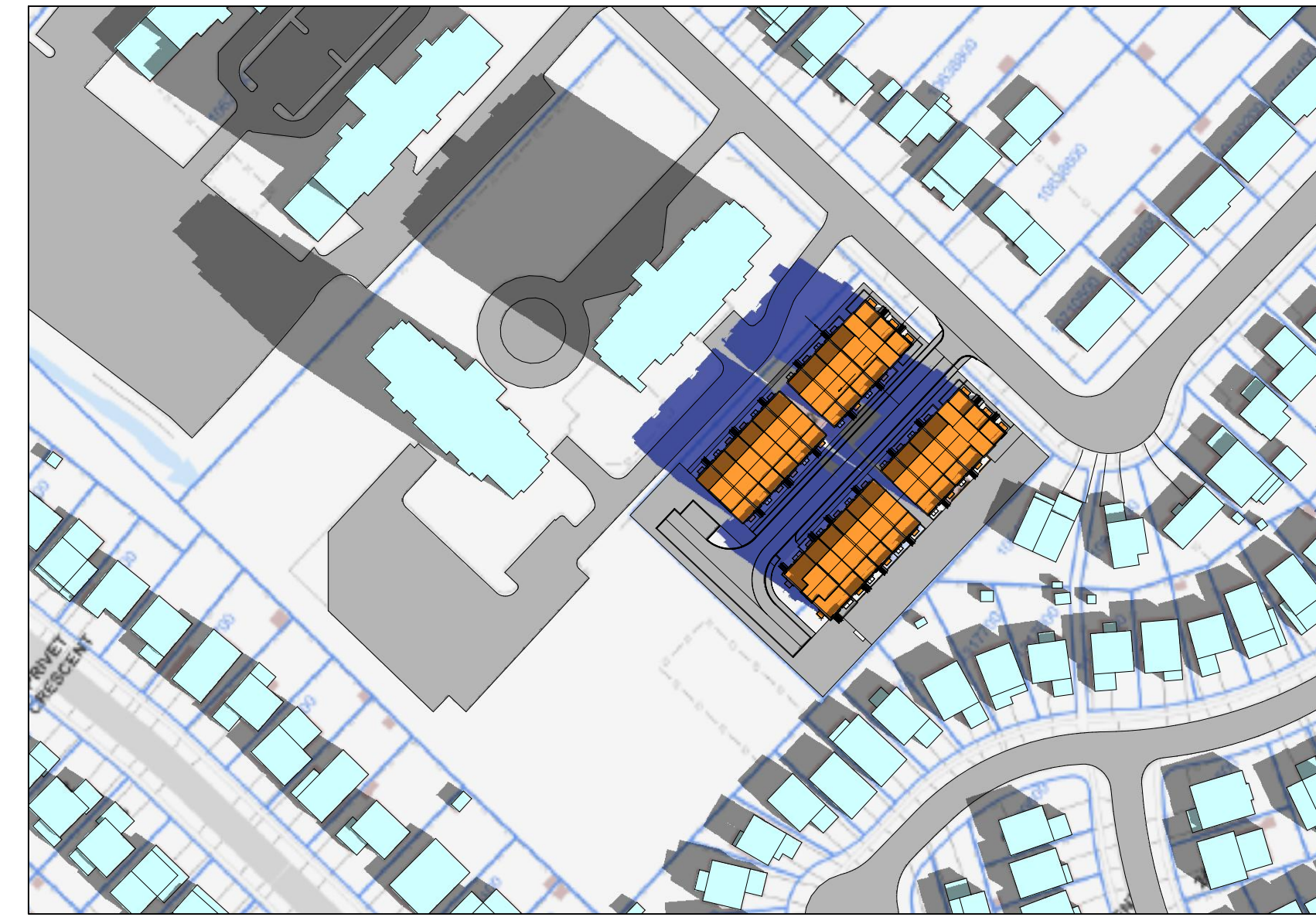

3 9:12 am
A410 scale 1:1600

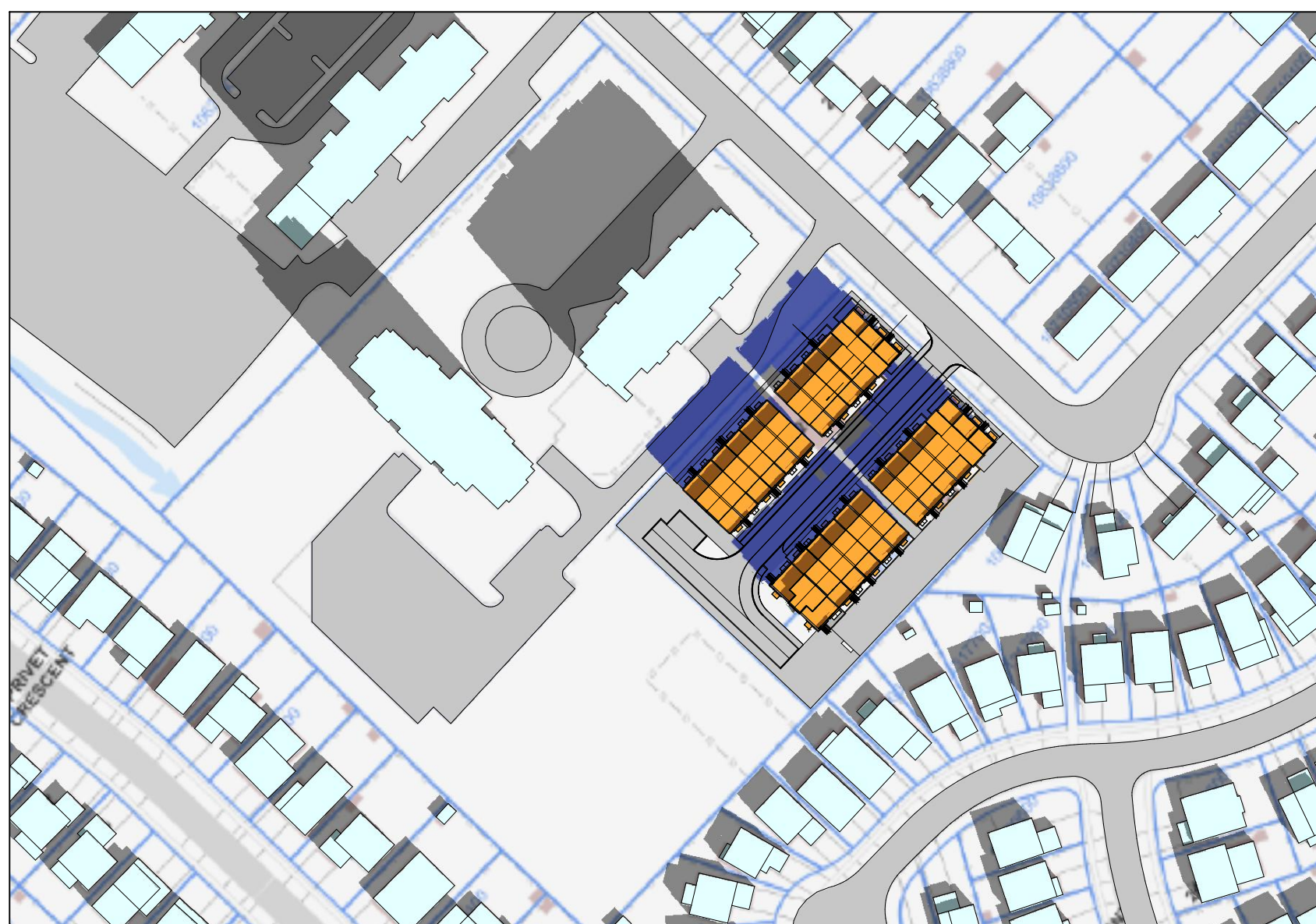

4 10:12 am
A410 scale 1:1600

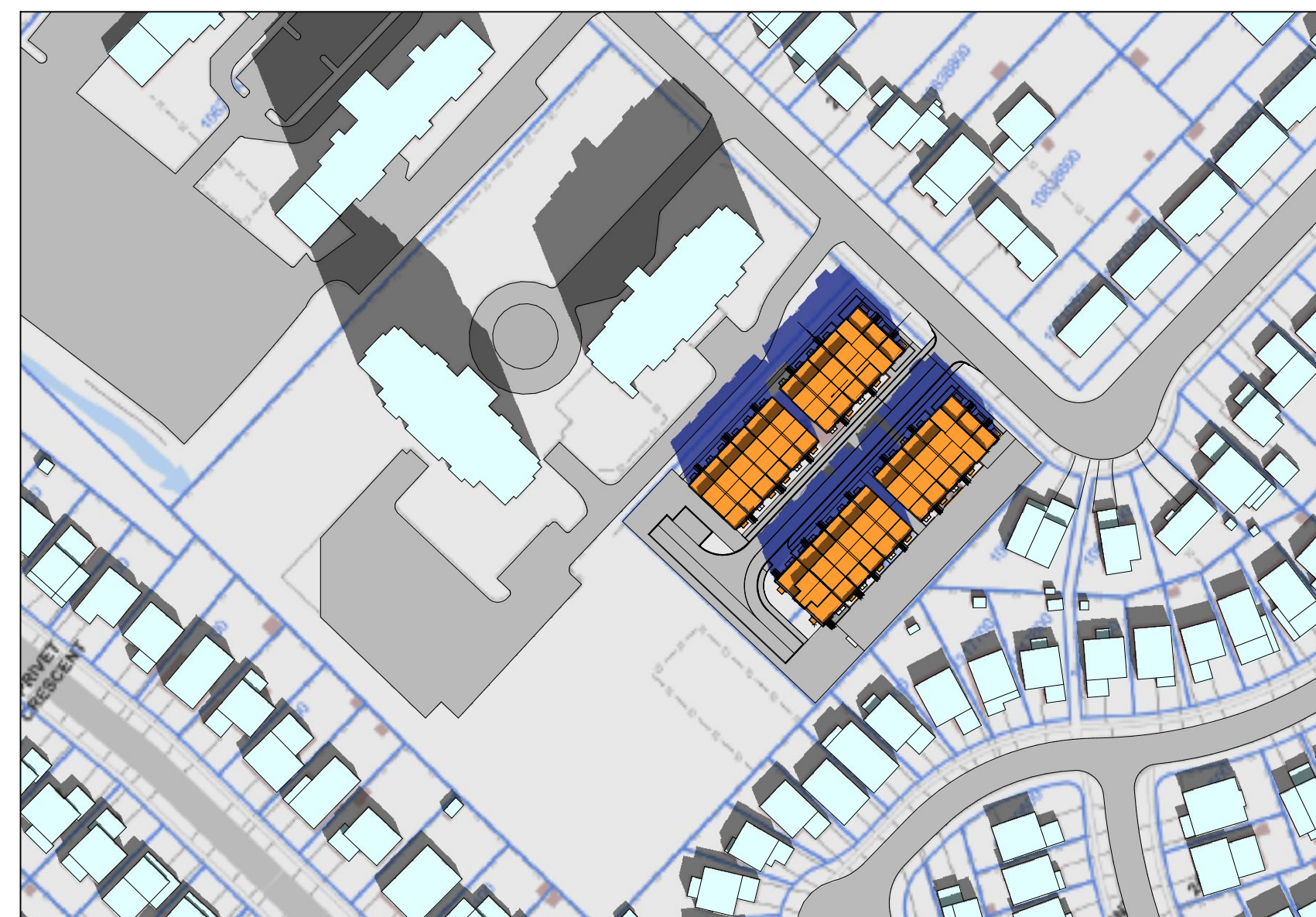

5 11:12 am
A410 scale 1:1600

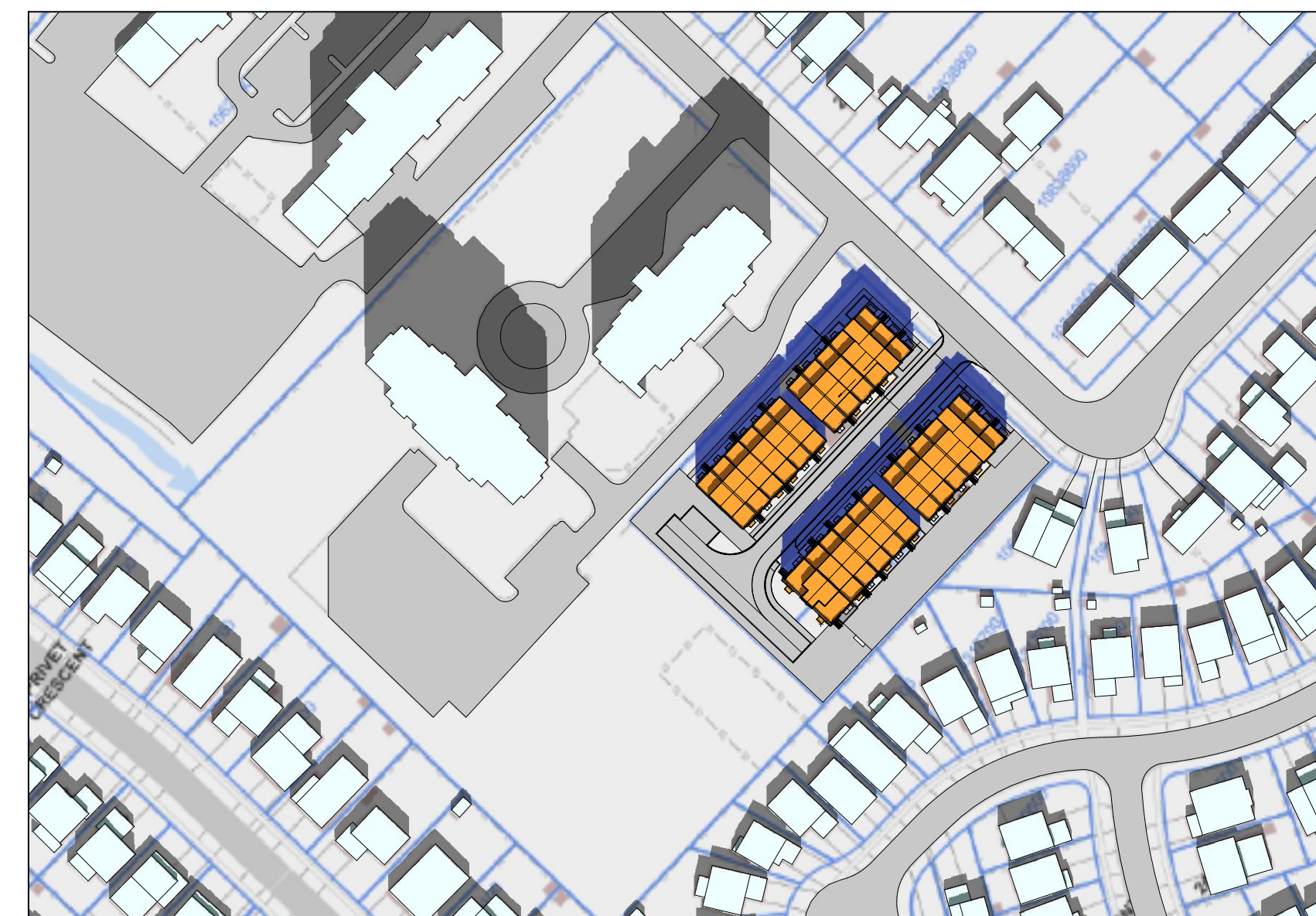

6 12:12 pm
A410 scale 1:1600

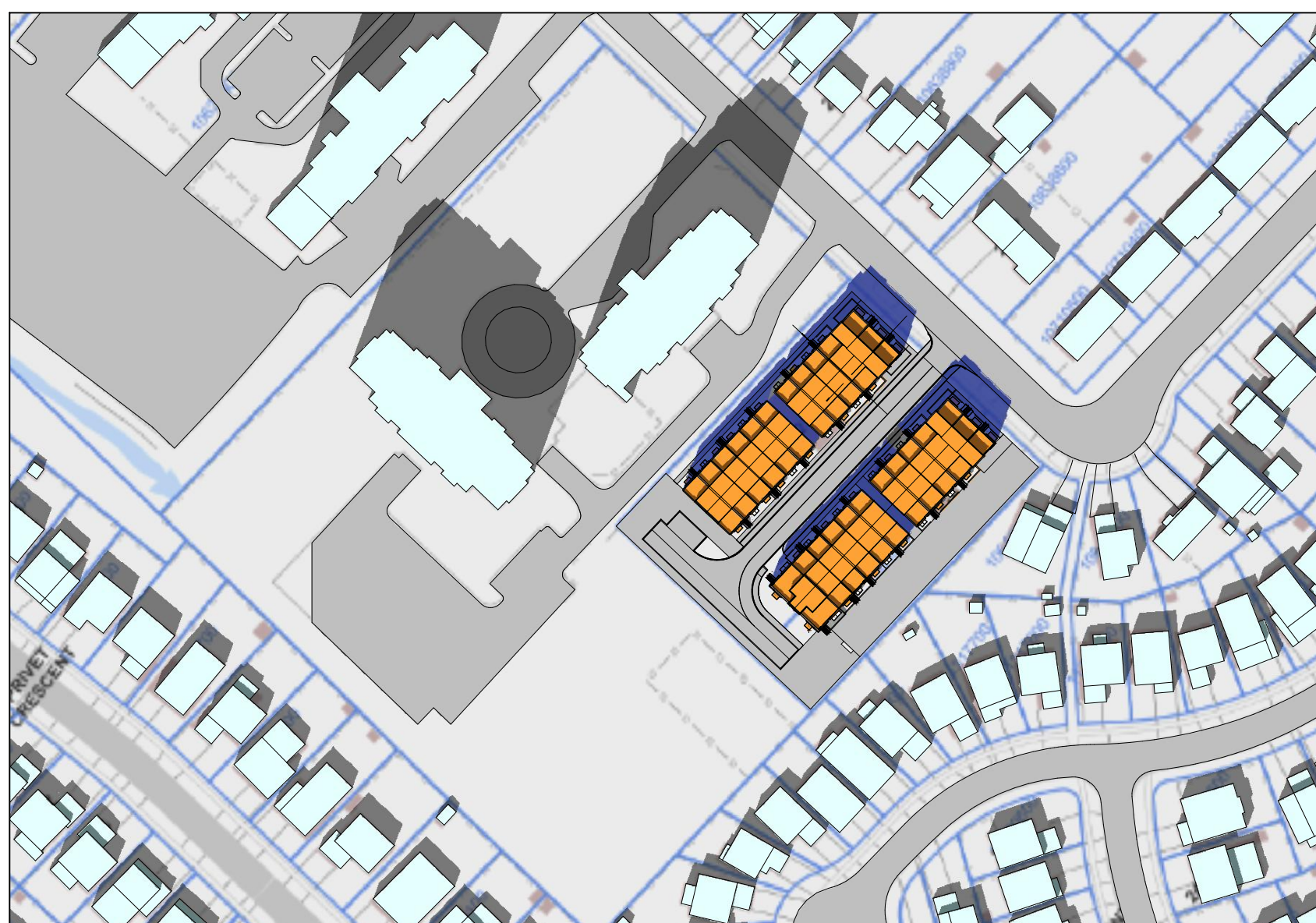

7 1:12 pm
A410 scale 1:1600

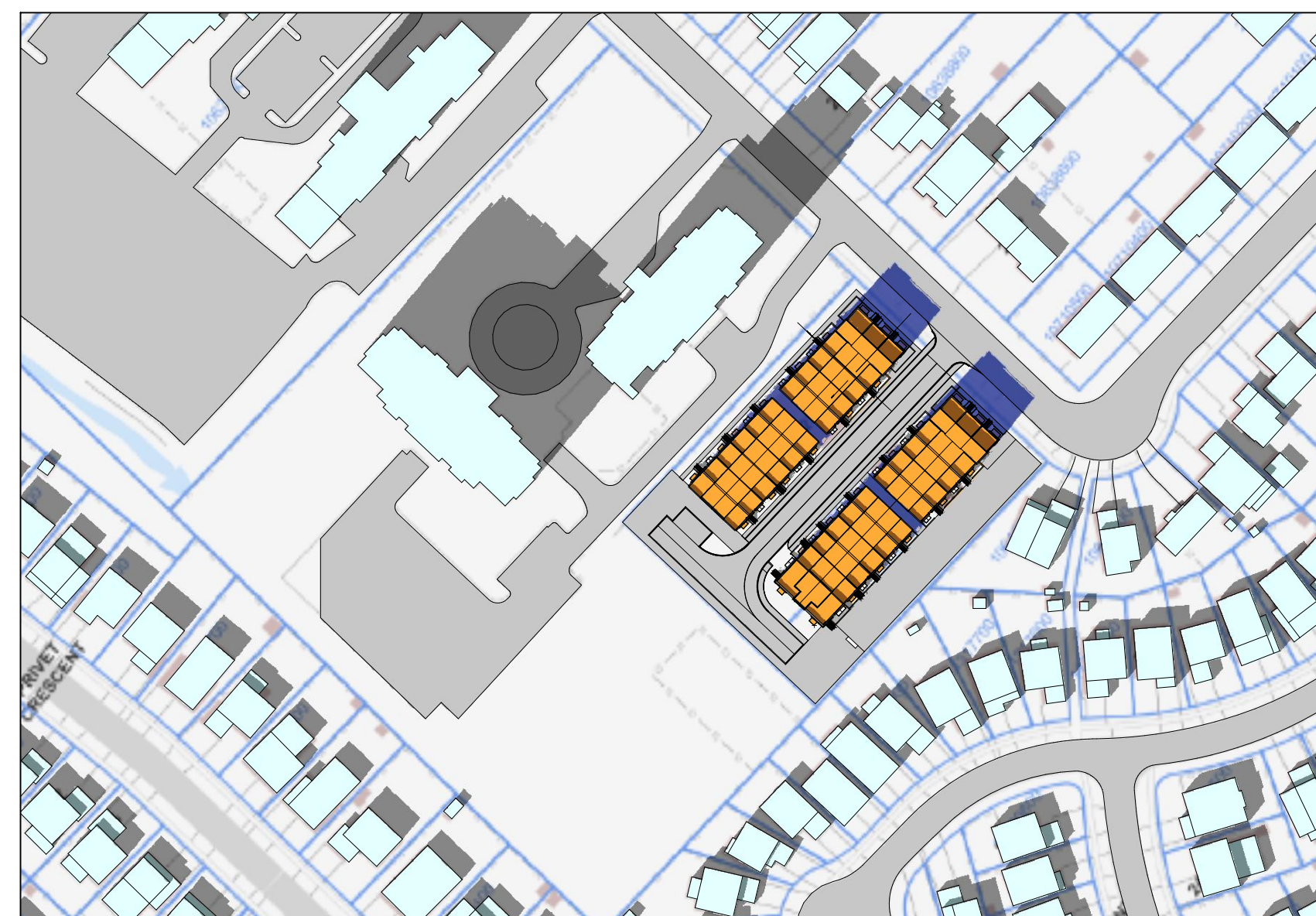

8 1:42 pm
A410 scale 1:1600

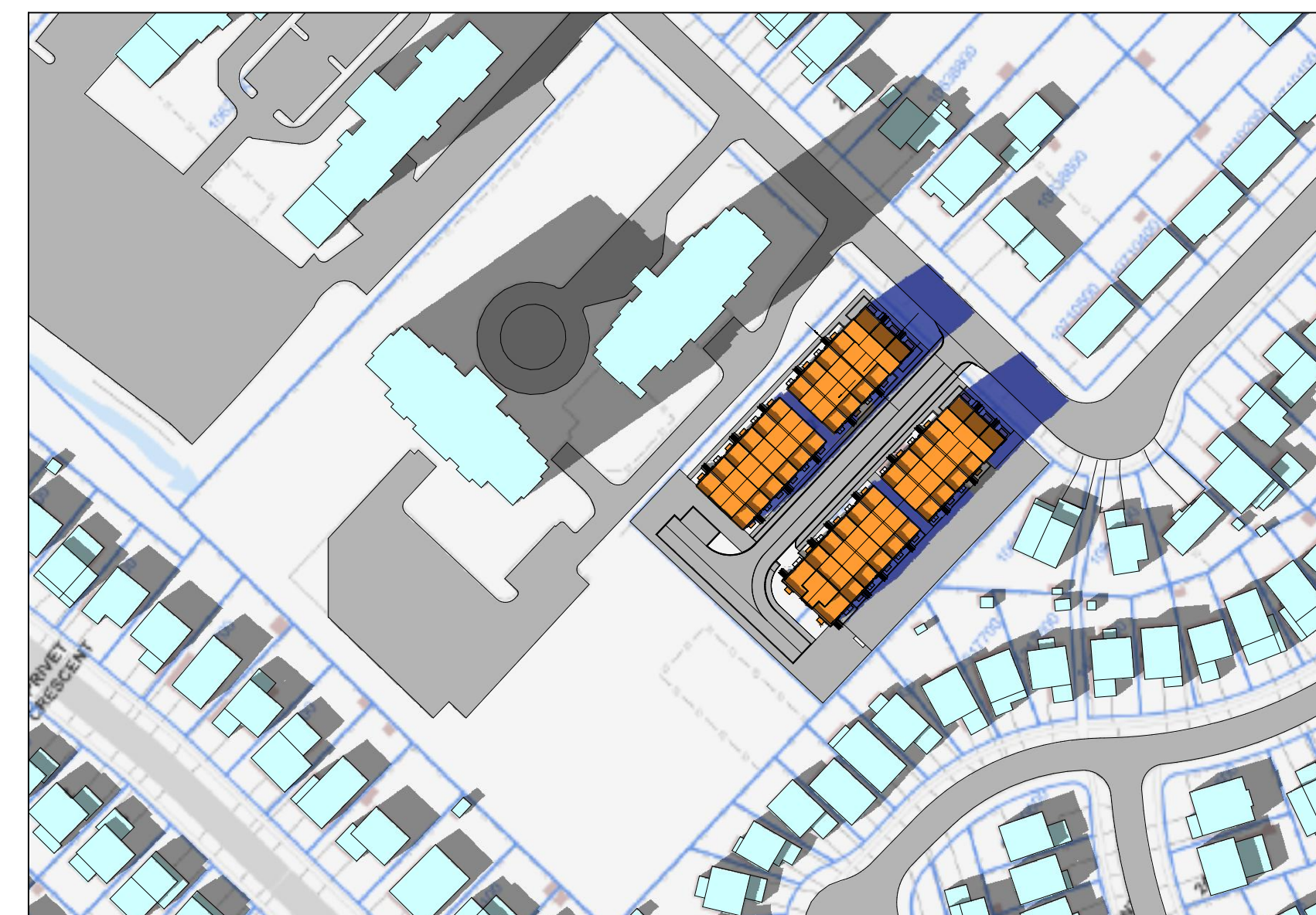

9 1:52 pm
A410 scale 1:1600

The drawings are the property of Architecture Unfolded. The drawing and all associated documents are an instrument of service by the Designer. The drawing and the information contained therein may not be reproduced in whole or in part without prior written permission of the designer.

These Contract Documents are the property of the architect. The architect bears no responsibility for the interpretation of these documents by the Contractor upon written application the architect will provide written graphic clarification or supplementary information regarding the intent of the Contract Documents. The architect will review Shop Drawings submitted by the Contractor for design conformance only.

Drawings are not to be scaled for construction. Contractor to verify of existing conditions and dimensions required to perform the work and report any discrepancies with the Contract Documents to the architect before commencing work.

Positions of proposed or finished mechanical or electrical devices, fittings, and fixtures are indicated on architectural drawings. The locations shown on the architectural drawings govern over the Mechanical and Electrical drawings. These items not clearly located will be located as directed by the architect.

These drawings are not to be used for construction unless noted below as "Issued for Construction".

All work to be carried out in conformance with the Code and bylaws of the authorities having jurisdiction.

The Designer of these plans and specifications gives no warranty or representation to any party about the constructability of the represented items. All contractors or subcontractors must satisfy themselves when bidding and at all times that they can properly construct the work represented by these plans.

notes:

KEY

1 issued for rezoning revisions: 26-10-2018

architectural team :

mark zwicker



planning: design plan services inc

structural:

-

electrical:

-

mechanical:

-

landscape: nak design group

site services: odan-detect

owner: plazacorp

project: 2512-2532 argyle rd

mississauga, ontario

shadow study - september 21st

october 26, 2018

1:1600

17-43

mf

date:

scale:

project:

drawn by:

drawing number:

A411

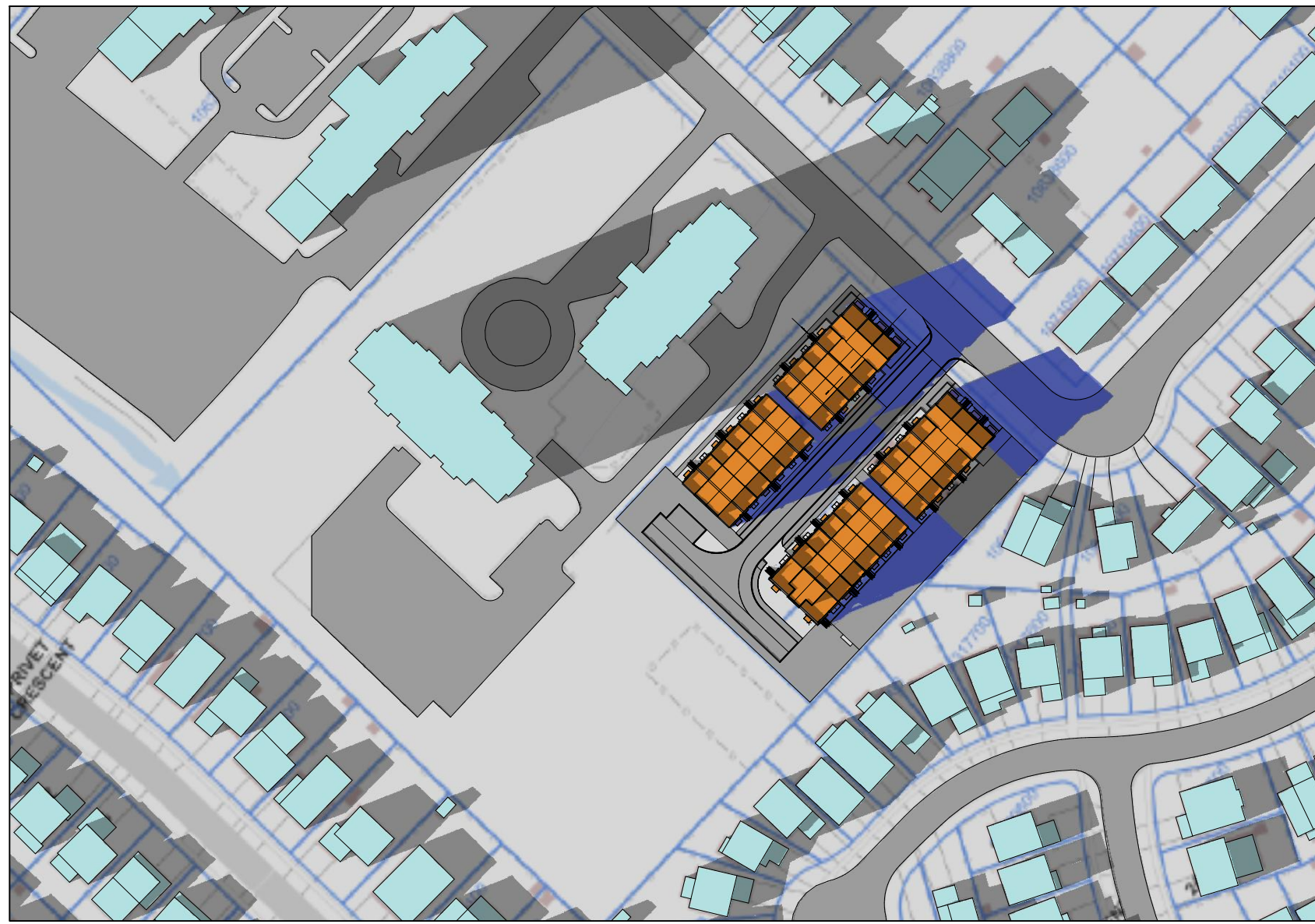

1 16:12 pm
A410 scale 1:1600

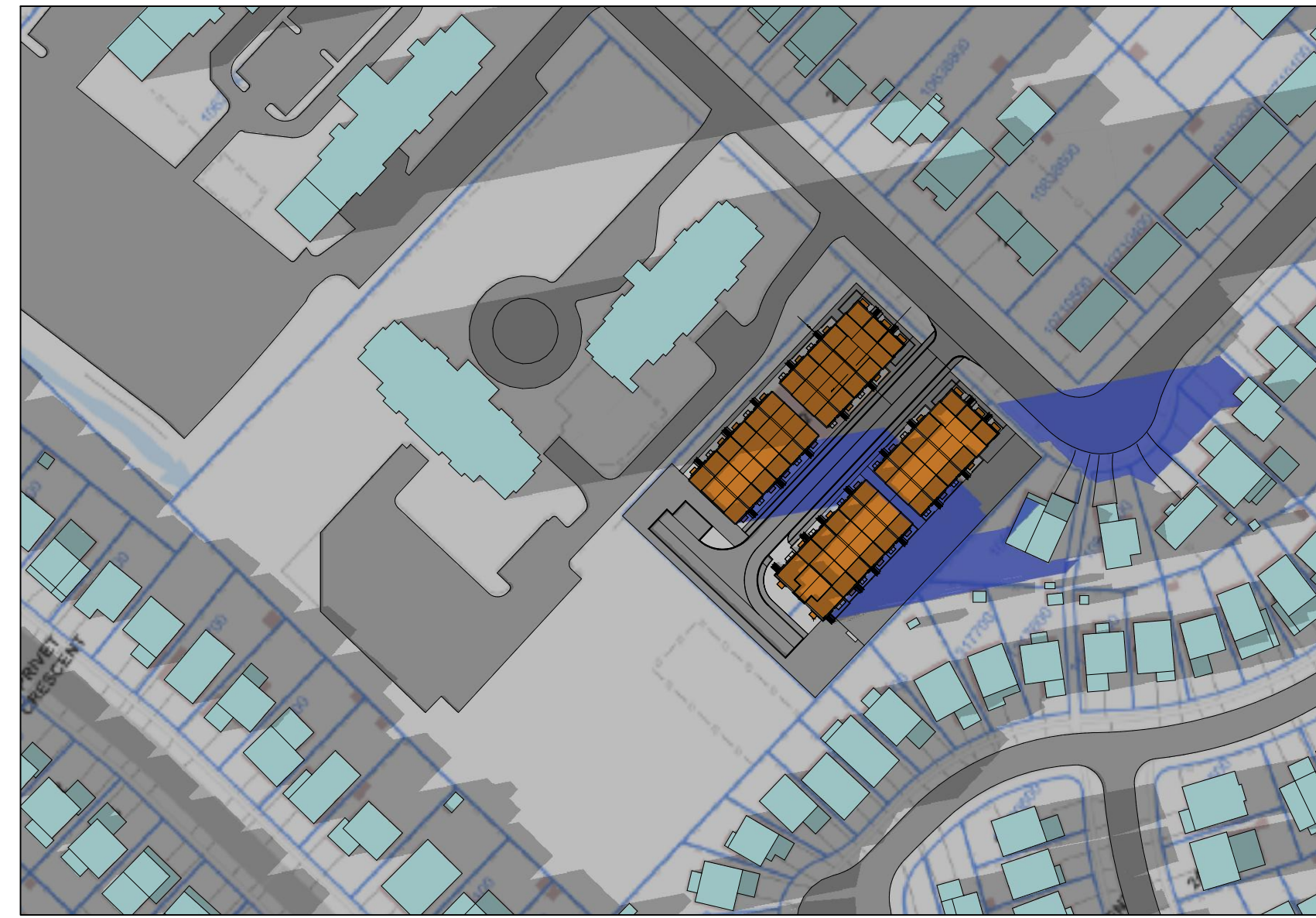

2 17:12 pm
A410 scale 1:1600

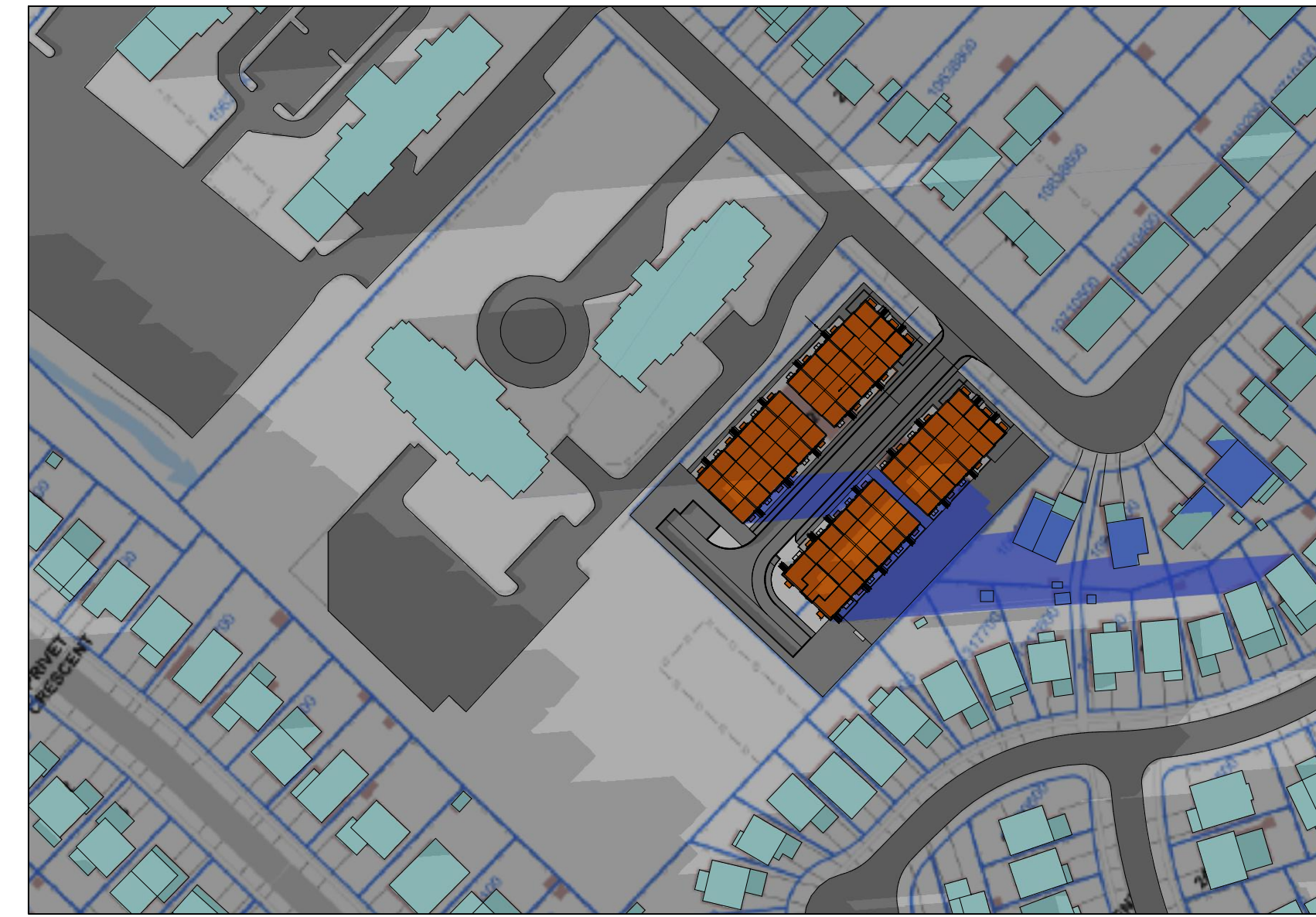

3 17:48 pm
A410 scale 1:1600

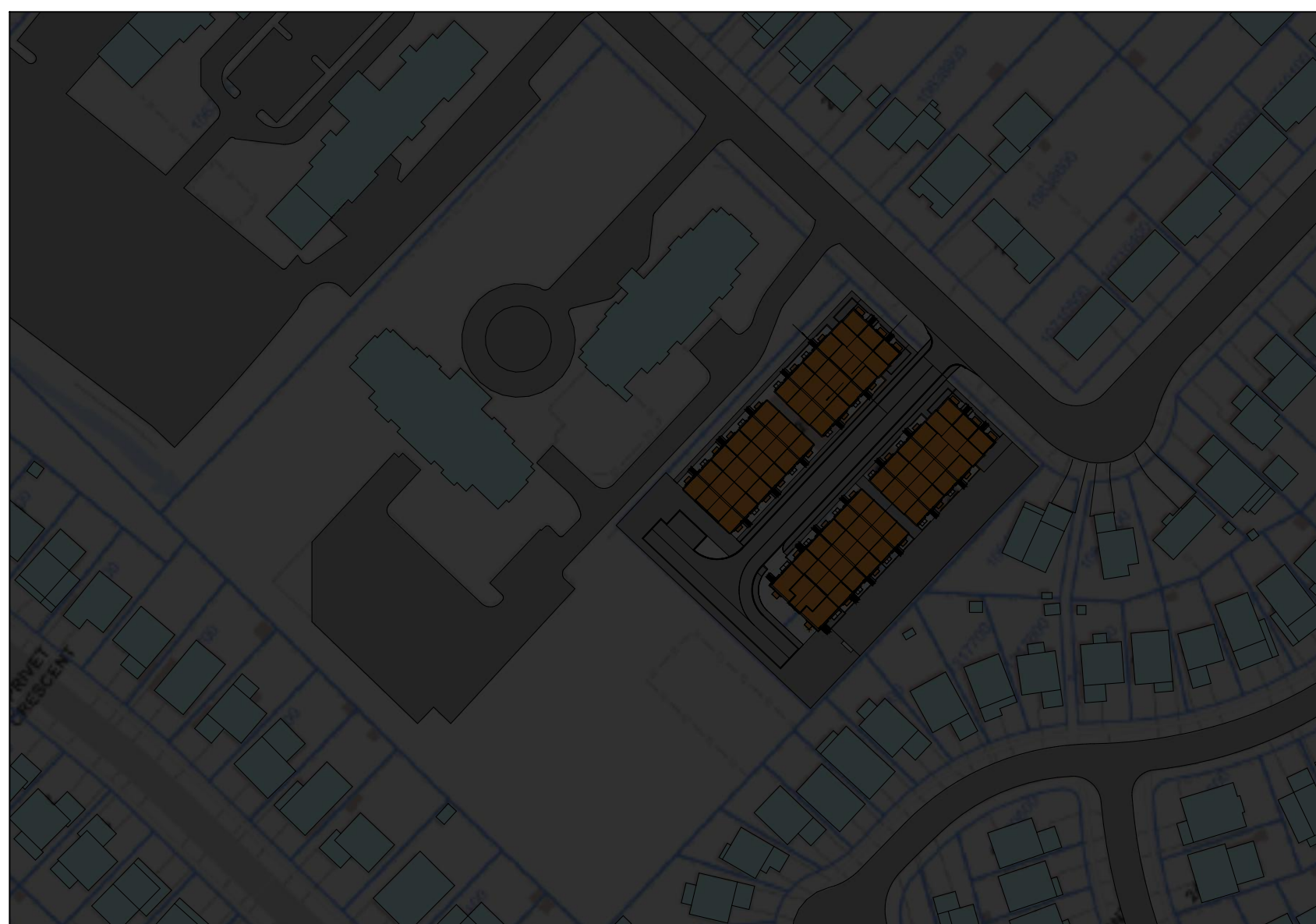

4 19:18 pm
A410 scale 1:1600

The drawings are the property of Architecture Unfolded. The drawing and all associated documents are an instrument of service by the Designer. The drawing and the information contained therein may not be reproduced in whole or in part without prior written permission of the designer.

These Contract Documents are the property of the architect. The architect bears no responsibility for the interpretation of these documents by the Contractor upon written application the architect will provide written graphic clarification or supplementary information regarding the intent of the Contract Documents. The architect will review Shop Drawings submitted by the Contractor for design conformance only.

Drawings are not to be scaled for construction. Contractor to verify of existing conditions and dimensions required to perform the work and report any discrepancies with the Contract Documents to the architect before commencing work.

Positions of requested or finished mechanical or electrical devices, fittings, and fixtures are indicated on architectural drawings. The locations shown on the architectural drawings govern over the Mechanical and Electrical drawings. Those items not clearly located will be located as directed by the architect.

These drawings are not to be used for construction unless noted below as "Issued for Construction".

All work to be carried out in conformance with the Code and bylaws of the authorities having jurisdiction.

The Designer of these plans and specifications gives no warranty or representation to any party about the constructability of the represented by them. All contractors or subcontractors must satisfy themselves when bidding and at all times that they can properly construct the work represented by these plans.

notes:

KEY	
	PROPOSED SHADOW

1 issued for rezoning 26-10-2018
revisions:

architectural team :

mark zwicker



planning:
design plan services inc

structural:
-

electrical:
-

mechanical:
-

landscape:
nak design group

site services:
odan-detect

owner:
plazacorp

project:
2512-2532 argyle rd
mississauga, ontario

shadow study -
september 21st cont.

date:
1:1600
project:
mf

date:
scale:
project:
drawn by:

drawing number:
A411a



1 7:49 am
A410 scale 1:1600

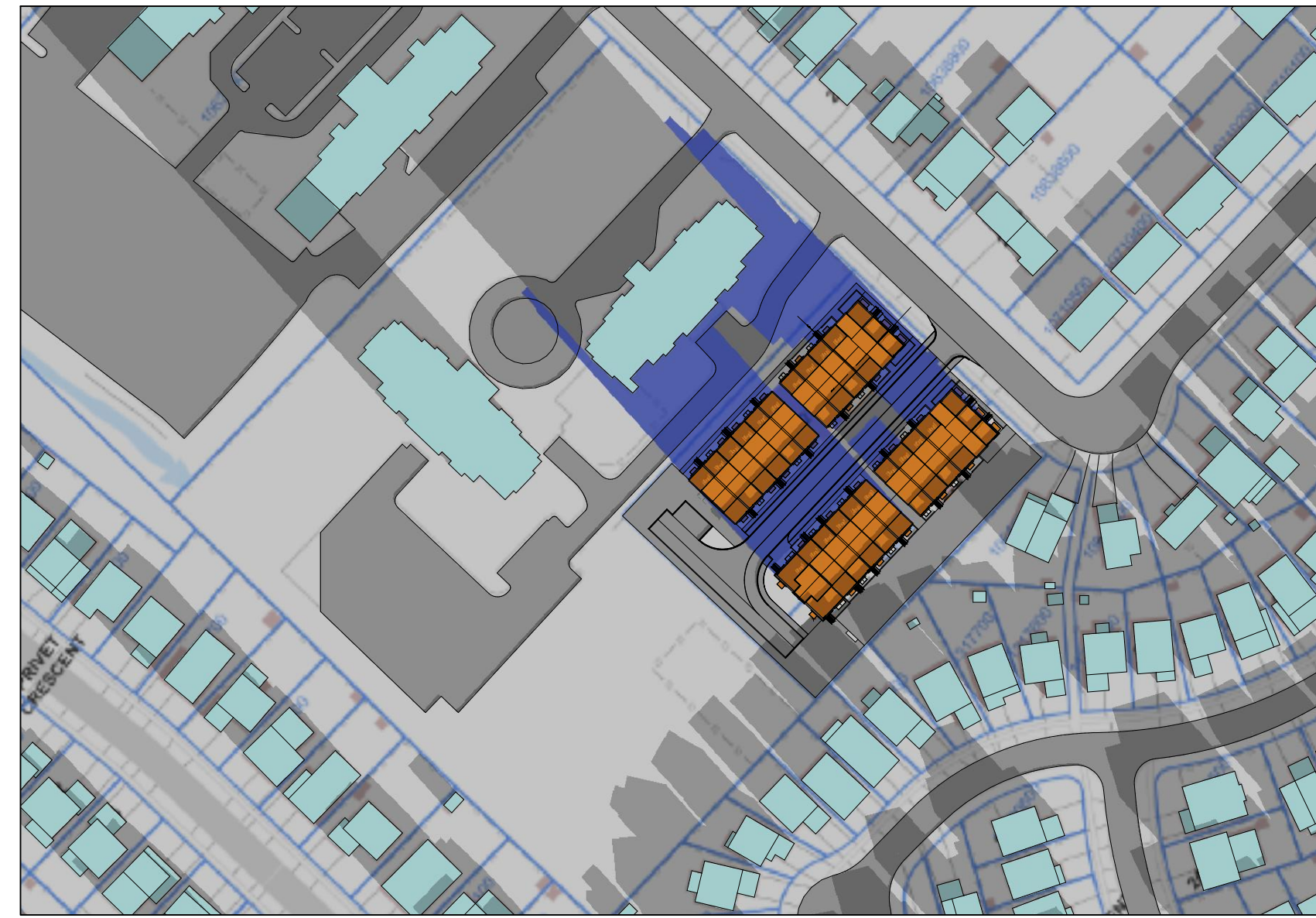

2 9:19 am
A410 scale 1:1600

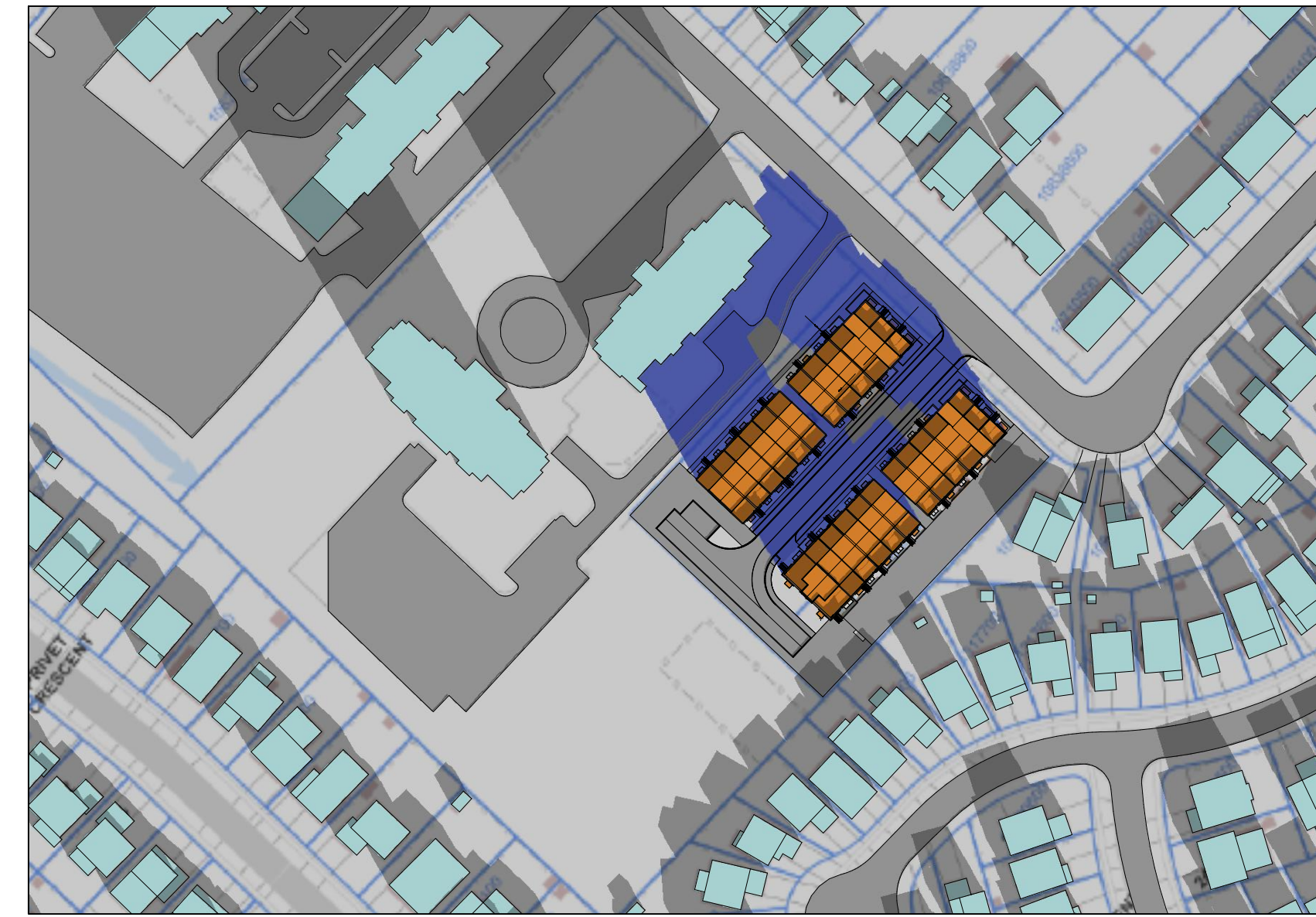

3 10:17 am
A410 scale 1:1600

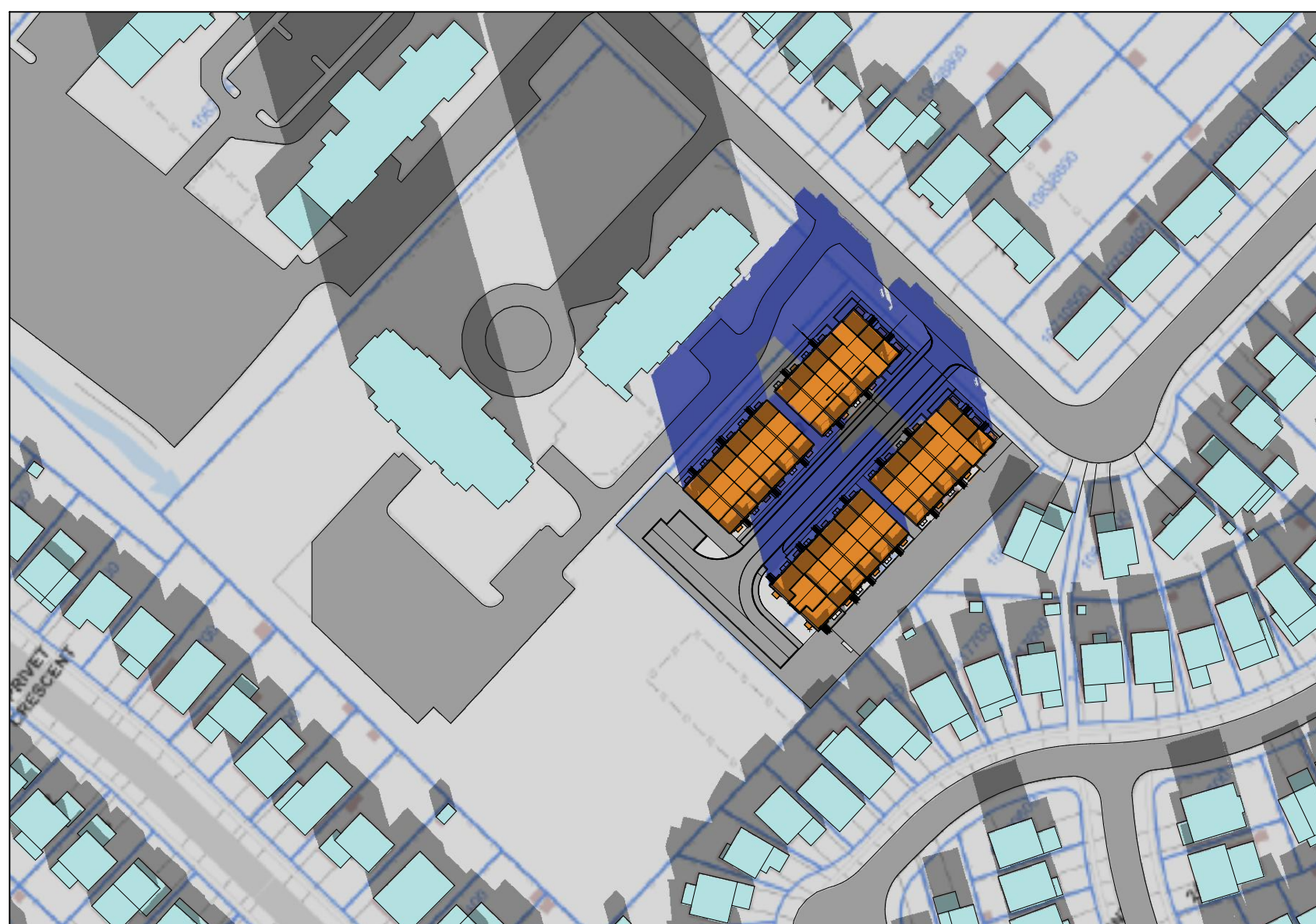

4 11:17 am
A410 scale 1:1600

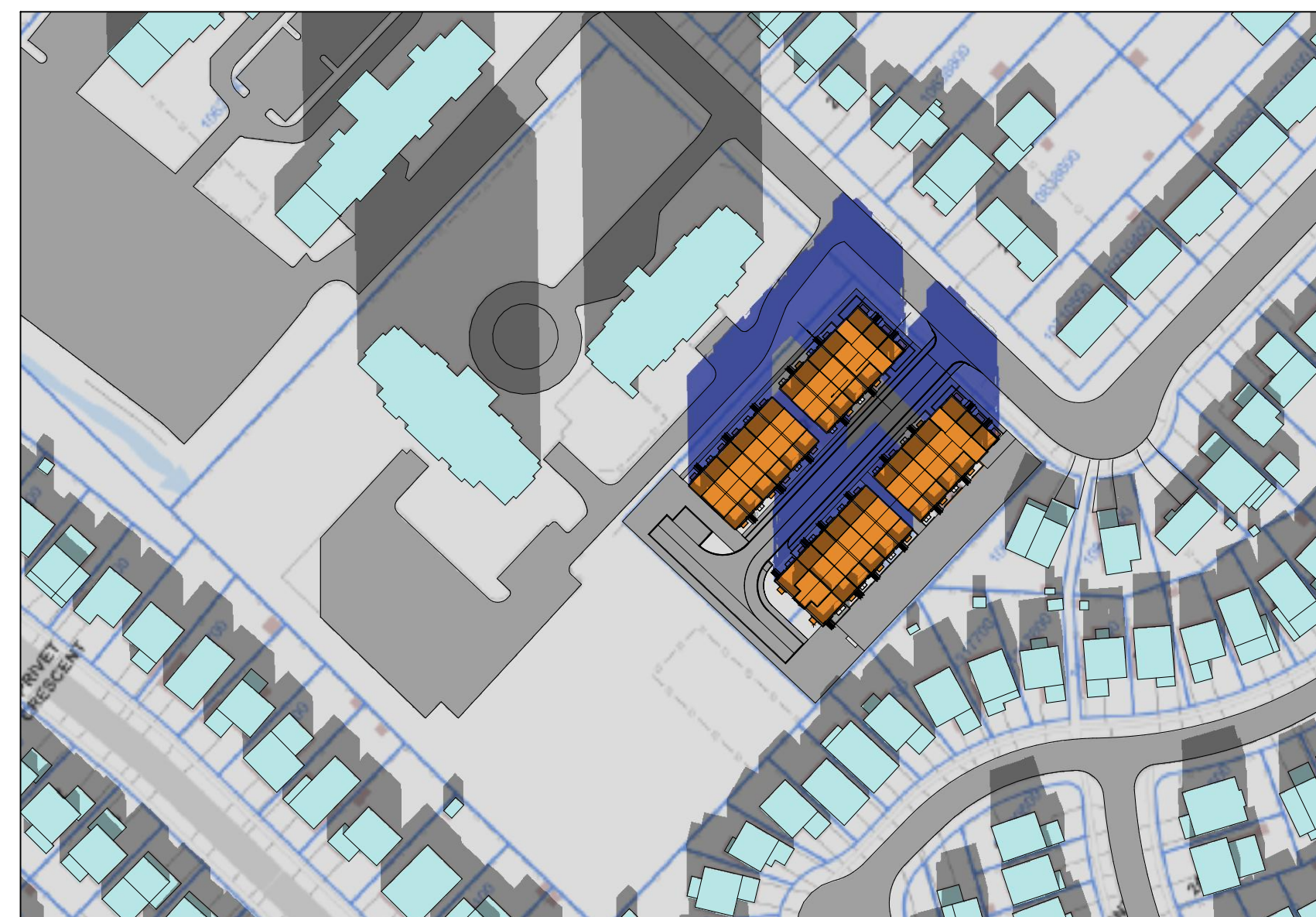

5 12:17 pm
A410 scale 1:1600

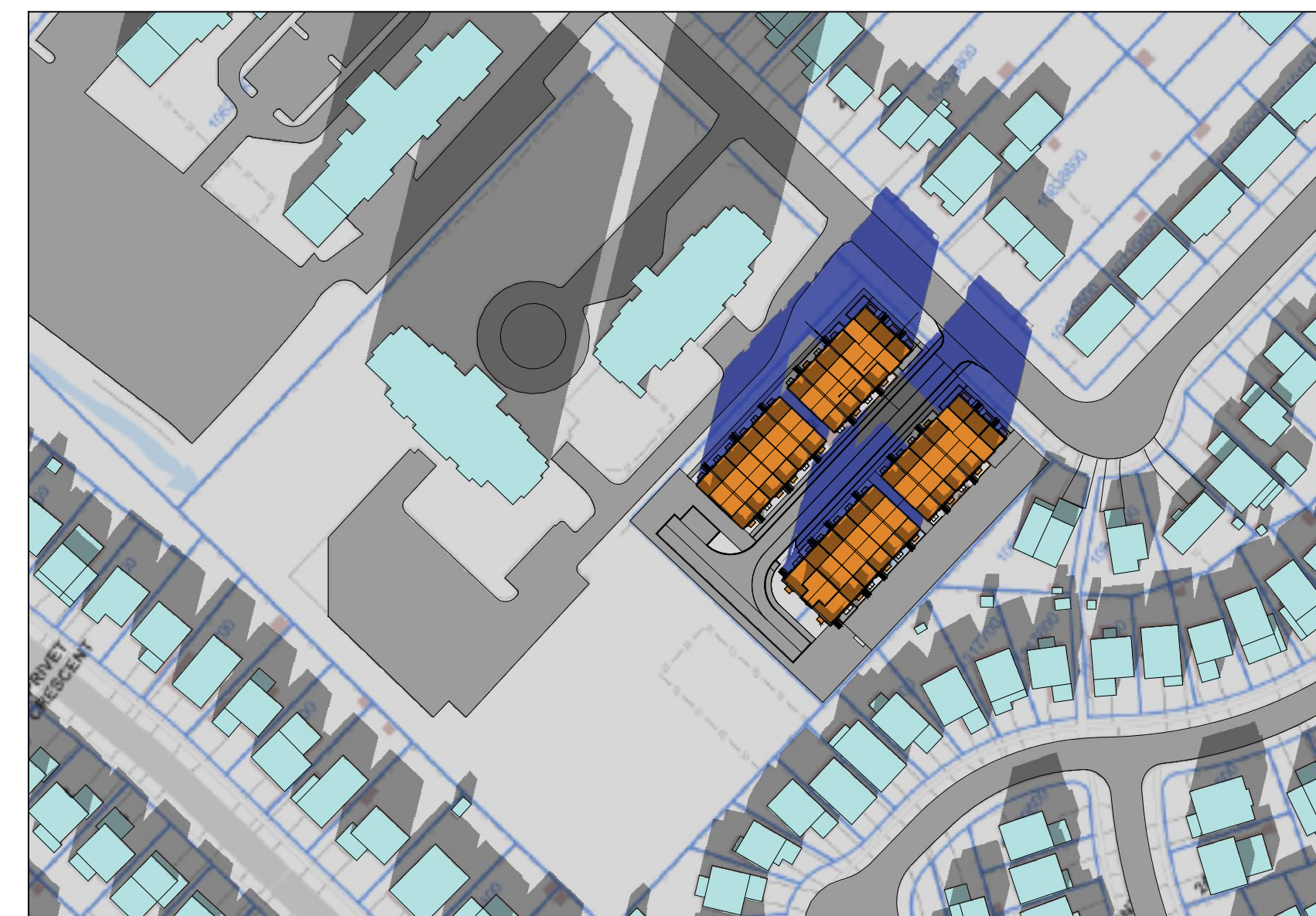

6 13:17 pm
A410 scale 1:1600

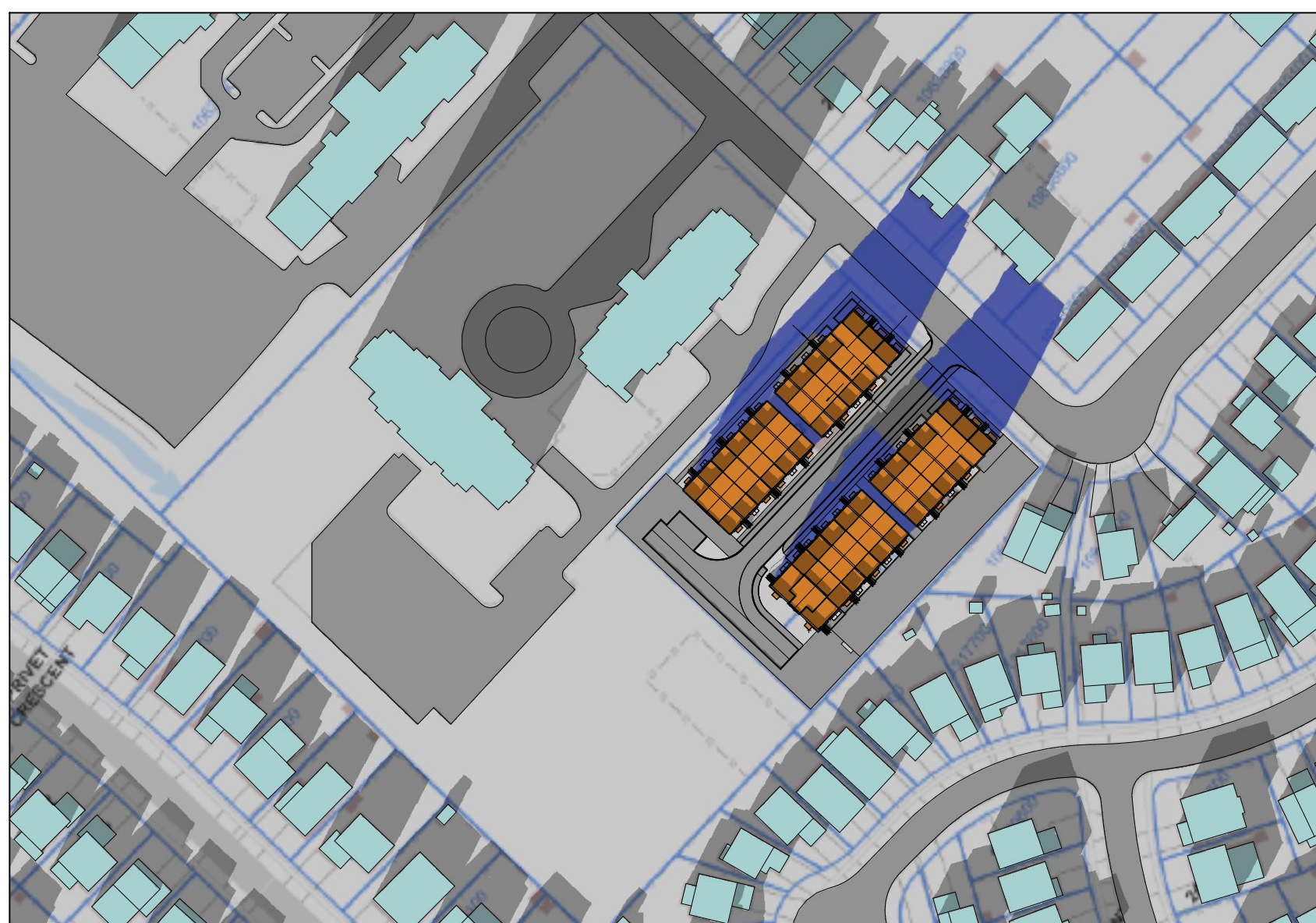

7 14:17 pm
A410 scale 1:1600

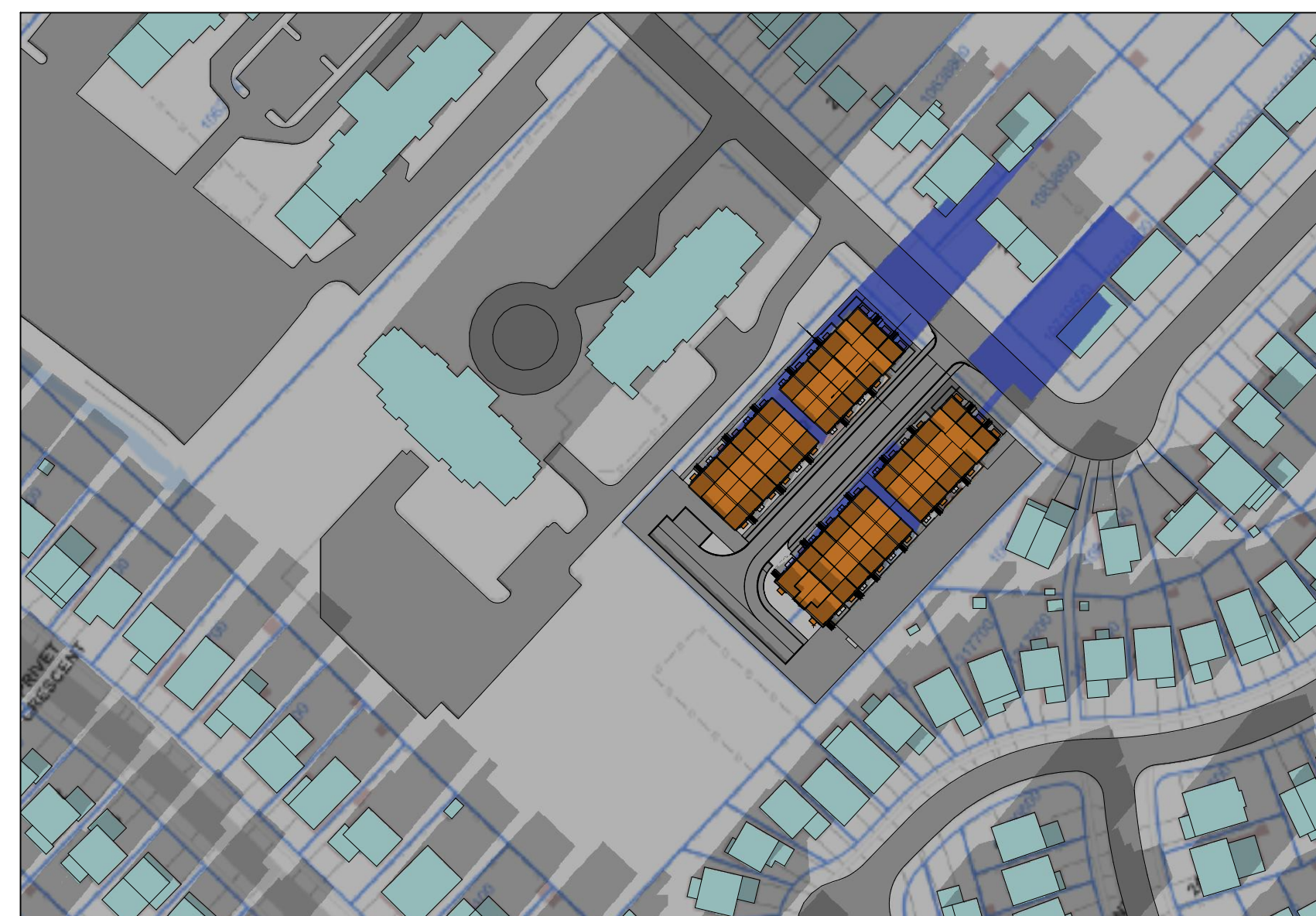

8 15:15 pm
A410 scale 1:1600

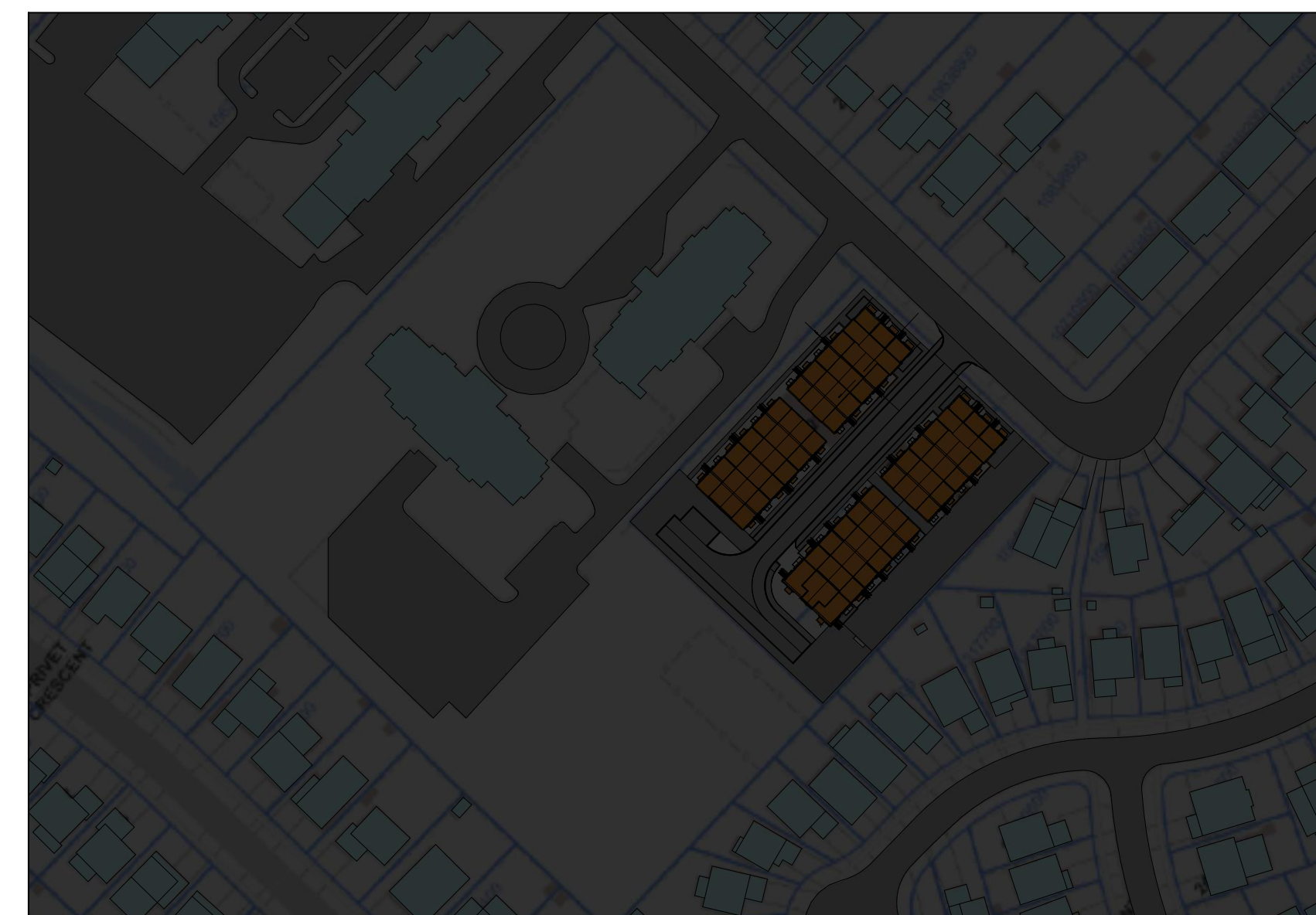

9 16:45 pm
A410 scale 1:1600

The drawings are the property of Architecture Unfolded. The drawing and all associated documents are an instrument of service by the Designer. The drawing and the information contained therein may not be reproduced in whole or in part without prior written permission of the designer.
These Contract Documents are the property of the architect. The architect bears no responsibility for the interpretation of these documents by the Contractor upon written application the architect will provide written clarification or supplementary information regarding the intent of the Contract Documents. The architect will review Shop Drawings submitted by the Contractor for design conformance only.
Drawings are not to be scaled for construction. Contractor to verify of existing conditions and dimensions required to perform the work and report any discrepancies with the Contract Documents to the architect before commencing work.
Positions of proposed or finished mechanical or electrical devices, fittings, and fixtures are indicated on architectural drawings. The locations shown on the architectural drawings govern over the Mechanical and Electrical drawings. Those items not clearly located will be located as directed by the architect.
These drawings are not to be used for construction unless noted below as "Issued for Construction".
All work to be carried out in conformance with the Code and bylaws of the authorities having jurisdiction.
The Designer of these plans and specifications gives no warranty or representation to any party about the constructability of the represented by them. All contractors or subcontractors must satisfy themselves when bidding and at all times that they can properly construct the work represented by these plans.

notes:

KEY	
	PROPOSED SHADOW

1 issued for rezoning revisions: 26-10-2018

architectural team :

mark zwicker



planning: design plan services inc

structural:

-

electrical:

-

mechanical:

-

landscape: nak design group

site services: odan-detect

owner: plazacorp

project: 2512-2532 argyle rd

mississauga, ontario

shadow study - december 21st

october 26, 2018

1:1600

17-43

mf

date:
scale:
project:
drawn by:

drawing number:
A412