

8 AM



10 AM



12 PM



4 PM



6 PM

[illegible]

8 AM



An aerial photograph of a proposed development site. The site is outlined in red and contains several large, white, rectangular building footprints arranged in a row. To the left of the buildings is a parking lot with several spaces marked. To the right is a green area with some trees and a road. The surrounding area includes a residential neighborhood with houses and a commercial area with other buildings and parking lots. A road runs along the top and right sides of the site.



4 PM

5 PM

[illegible]

DATE	No.	ISSUE
------	-----	-------

-CONTRACTOR TO VERIFY ALL DIMENSIONS ON THE SITE AND REPORT ANY DISCREPANCY TO THE ARCHITECT BEFORE PROCEEDING WITH THE WORK.  
-ALL DRAWINGS ARE THE PROPERTY OF THE ARCHITECT AND MUST BE RETURNED AT THE COMPLETION OF WORK.  
-THIS DRAWING IS NOT TO BE USED FOR CONSTRUCTION UNTIL COUNTERSIGNED.

ARCHITECT:

**AJ TREGEBOV ARCHITECT**  
40 St. Clair Ave East  
Unit 303 Toronto, ON  
(647) 352-3350  
office@ajta.ca

CONSULTANTS:  
CIVIL:  
VALDOR ENGINEERING INC.  
661 Chrislea Rd., suite 11  
Woodbridge, ON  
T: 905.264.0054 F: 905.264.0069

LANDSCAPE:  
exp SERVICES INC.  
220 Commerce valley Dr. West, Suite 500  
Markham, ON L3T 0A8  
T:905.695.3217 F:

TIME DEVELOPMENT GROUP  
7100 Woodbine Ave  
Markham, ON L3R 5J2  
T:905.604.5766 F:

PROJECT NAME:  
390-376 DERRY ROAD WEST,  
Mississauga, Ontario

DRAWING TITLE:

SHADOW STUDY

PRINT DATE: 2017 - 07 - 20

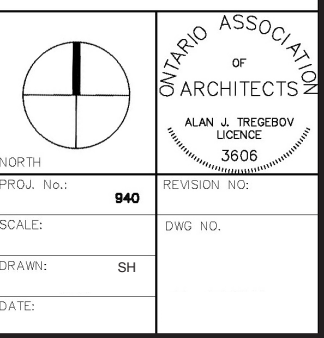

# DECEMBER

9 AM



12 PM



2 PM



3 PM

[illegible]