

LEGEND

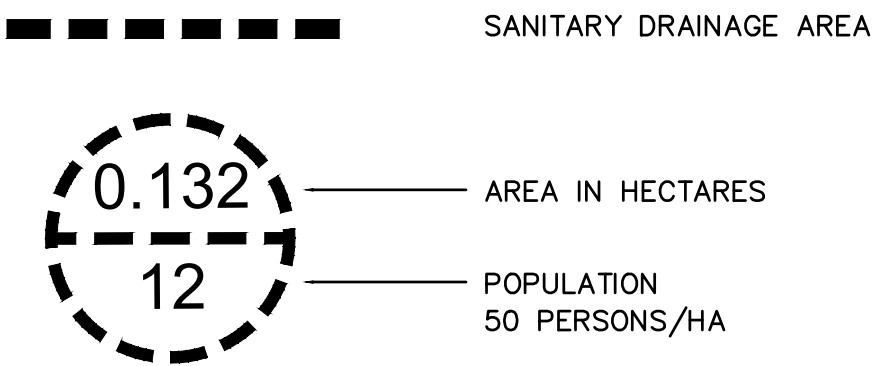

BENCHMARK NOTE
ELEVATIONS SHOWN HEREON ARE REFERRED TO THE CITY OF MISSISSAUGA BENCHMARK No. 351 HAVING AN ELEVATION OF 108.675 METRES LOCATED ON THE EAST FACE AT THE MAIN ENTRANCE OF APPLEWOOD PUBLIC SCHOOL ON THE WEST SIDE OF HARVEST DRIVE, 30.5 METRES SOUTH OF KENDALL ROAD.

1.	FIRST SUBMISSION	JAN.09.18	S.Ng
REVISION	BLOCK	DATE	APPR. BY

CITY PARK (DIXIE) INC.
2103-2119 PRIMATE ROAD, 1351 & 1357 WEALTHY PLACE, 2116& 2112 DIXIE ROAD



APPROVED AS TO FORM IN RELIANCE UPON THE PROFESSIONAL SKILL AND ABILITY OF CONDELAND ENGINEERING LIMITED AS TO DESIGN AND SPECIFICATION

DIRECTOR OF DEVELOPMENT/TRANSPORTATION ENGINEERING
DATE:

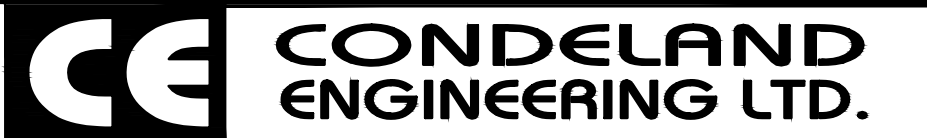

Consulting Engineers and Project Managers

350 CREDITSTONE ROAD, UNIT 800 CONCORD, ON, L4H 3Z2
PHONE: (905) 695-8096
FAC: (905) 695-8099



SANITARY TRIBUTARY PLAN

DESIGNED BY: S.NG.	DATE: JANUARY 2018	CHECKED BY: M.E.H.
DRAWN BY: G.M.	DRAWING NO.	
SCALES HOR 1:300	17-017-04	CITY FILE DARC 17-192

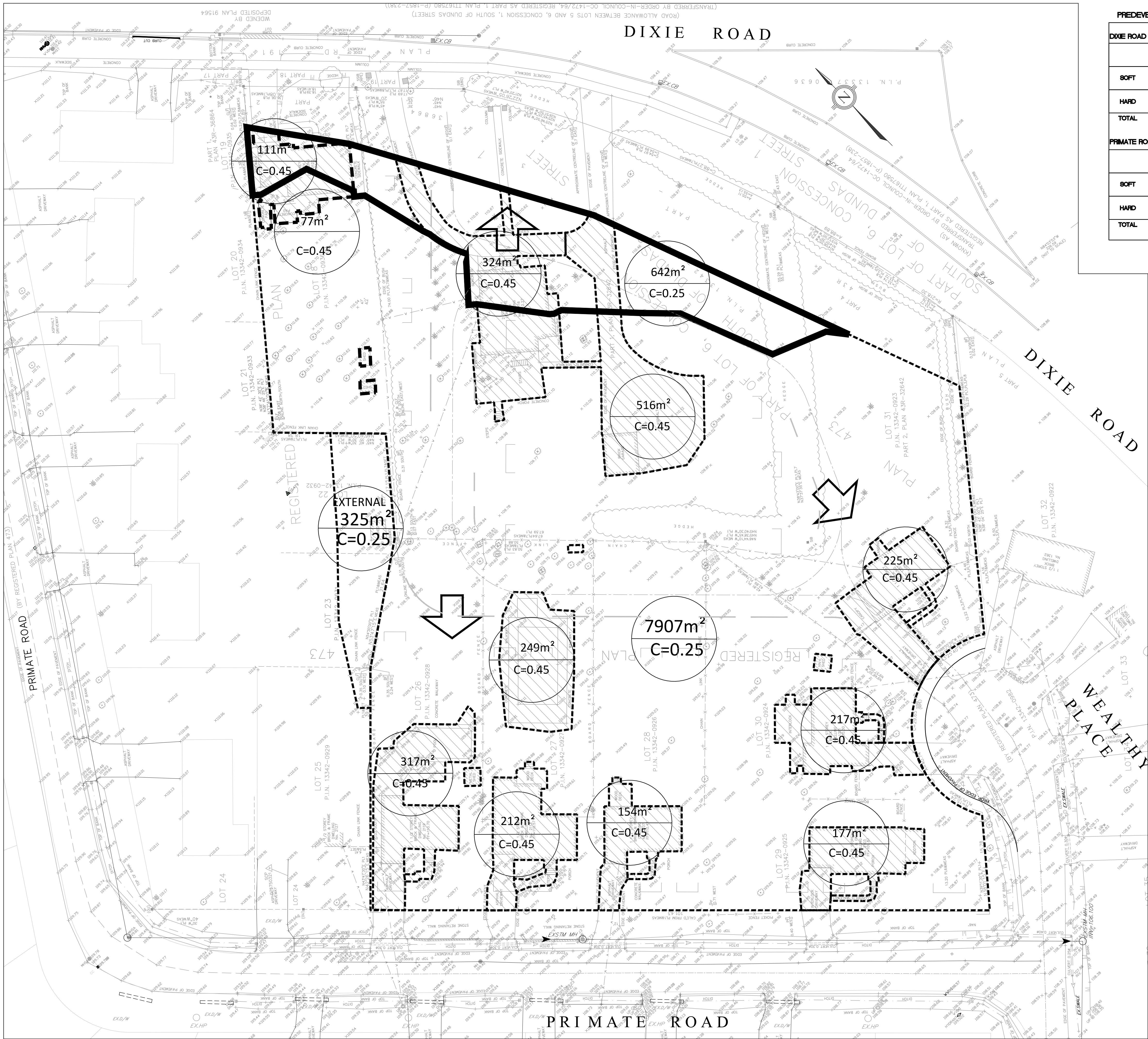

PREDEVELOPMENT FLOW SUMMARY

DIXIE ROAD		
	W EXTERNAL	AREA (SQ.M)
SOFT	0.25	641
HARD	0.45	426
TOTAL	0.33	1067
PRIMATE ROAD/WEALTHY PLACE		
	W EXTERNAL	AREA (SQ.M)
SOFT	0.25	7934
HARD	0.45	217
TOTAL	0.29	10051

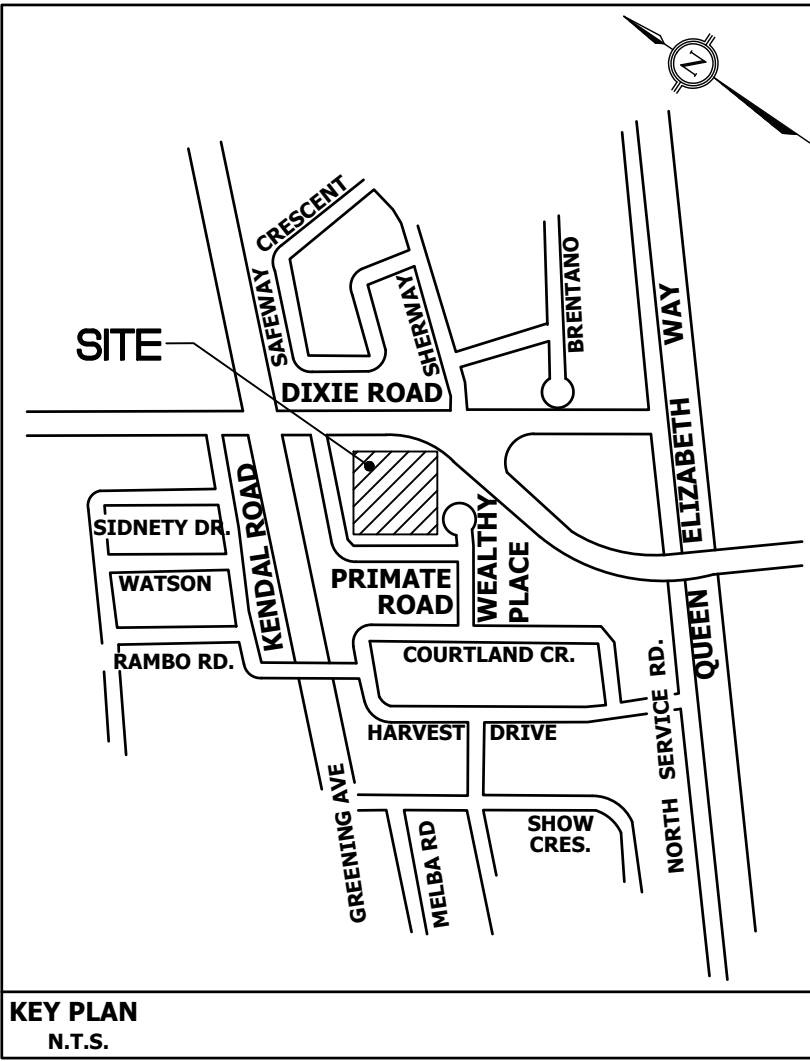

KEY PLAN
N.T.S.

LEGEND

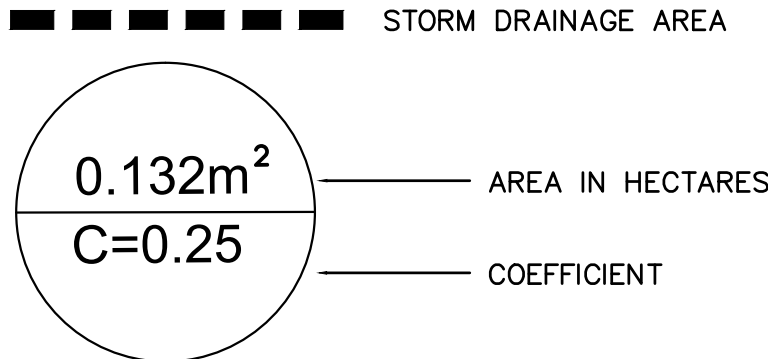

BENCHMARK NOTE
ELEVATIONS SHOWN HEREON ARE REFERRED TO THE CITY OF MISSISSAUGA BENCHMARK NO. 351 HAVING AN ELEVATION OF 108.675 METRES LOCATED ON THE EAST FACE AT THE MAIN ENTRANCE OF APPLEWOOD PUBLIC SCHOOL ON THE WEST SIDE OF HARVEST DRIVE, 30.5 METRES SOUTH OF KENDALL ROAD.

FIRST SUBMISSION	JAN.09.18	S.Ng
REVISION BLOCK	DATE	APPR. BY

CITY PARK (DIXIE) INC.
2103-2119 PRIMATE ROAD, 1351 & 1357
WEALTHY PLACE, 2116& 2112 DIXIE ROAD



APPROVED AS TO FORM IN RELIANCE
UPON THE PROFESSIONAL SKILL AND
ABILITY OF CONDELAND
ENGINEERING LIMITED AS TO DESIGN
AND SPECIFICATION

DIRECTOR OF DEVELOPMENT/
TRANSPORTATION ENGINEERING
DATE:

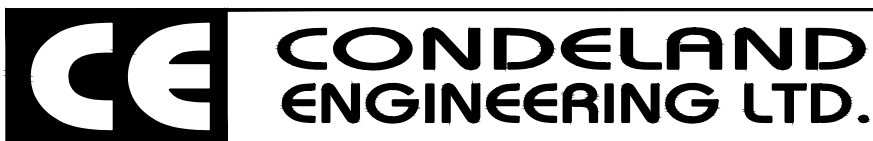

Consulting Engineers and Project Managers

350 CREDITSTONE ROAD, UNIT 200
CONCORD, ON, L4M 3Z2

PHONE: (905) 695-8006
FAX: (905) 695-8099



PREDEVELOPMENT STORM TRIBUTARY PLAN

DESIGNED BY: S.NG.	DATE: JANUARY 2018	CHECKED BY: M.E.H.
DRAWN BY: G.M.	DRAWING NO.	
SCALES		CITY FILE
HOR 1:300	17-017-05	DARC 17-192

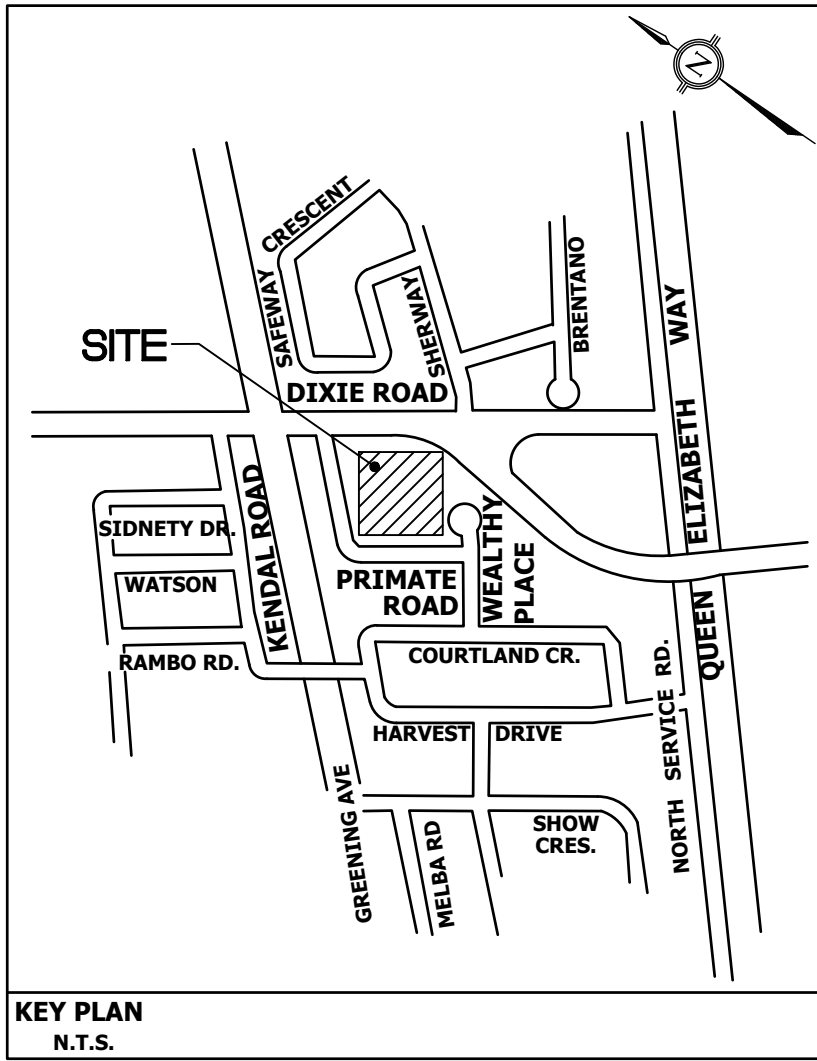
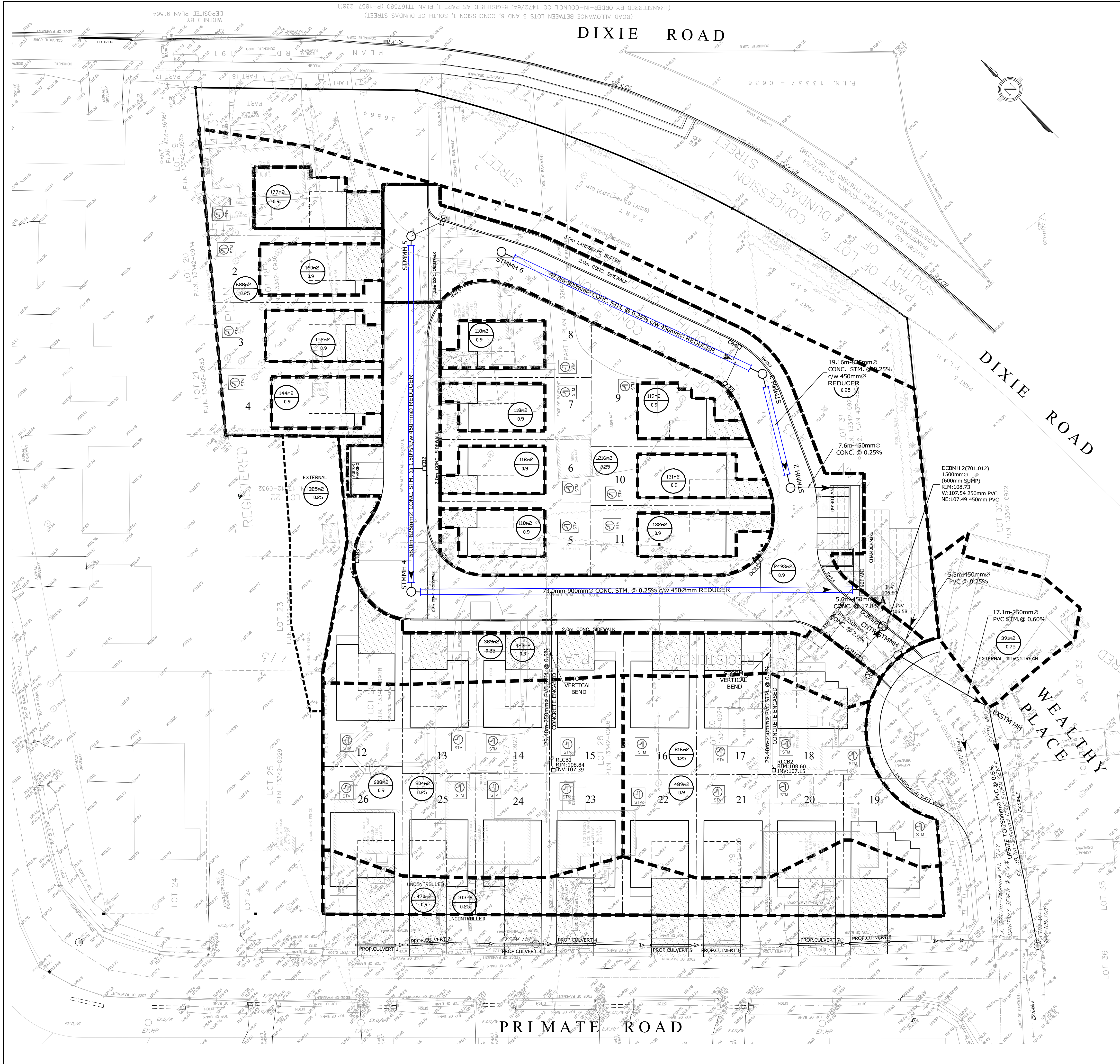

LEGEND

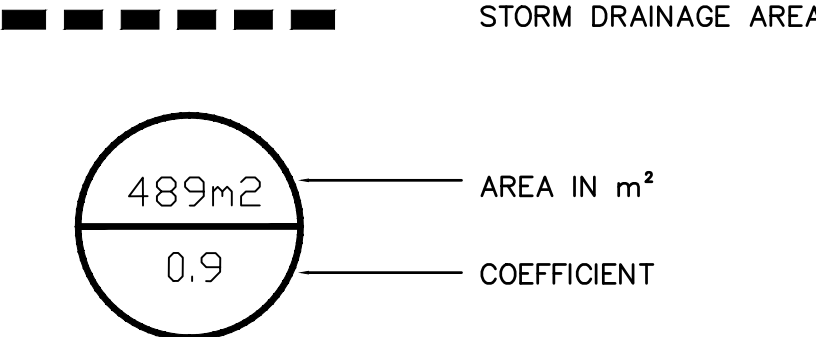

BENCHMARK NOTE
ELEVATIONS SHOWN HEREON ARE REFERRED TO THE CITY OF MISSISSAUGA BENCHMARK NO. 351 HAVING AN ELEVATION OF 108.675 METRES LOCATED ON THE EAST FACE AT THE MAIN ENTRANCE OF APPLEWOOD PUBLIC SCHOOL ON THE WEST SIDE OF HARVEST DRIVE, 30.5 METRES SOUTH OF KENDALL ROAD.

1.	FIRST SUBMISSION	JAN.09.18	S.Ng
REVISION	BLOCK	DATE	APPR. BY

CITY PARK (DIXIE) INC.
2103-2119 PRIMATE ROAD, 1351 & 1357 WEALTHY PLACE, 2116& 2112 DIXIE ROAD

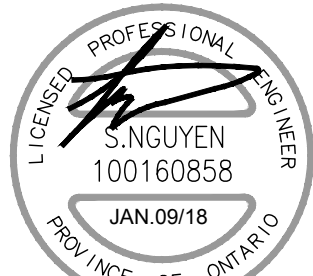

APPROVED AS TO FORM IN RELIANCE UPON THE PROFESSIONAL SKILL AND ABILITY OF CONDELAND ENGINEERING LIMITED AS TO DESIGN AND SPECIFICATION

DIRECTOR OF DEVELOPMENT/TRANSPORTATION ENGINEERING
DATE:



CONDELAND ENGINEERING LTD.

Consulting Engineers and Project Managers

350 CREDITON ROAD, UNIT 200
CONCORD, ON, L4H 3Z2

PHONE: (905) 695-8096
FAX: (905) 695-8099



STORM TRIBUTARY PLAN

DESIGNED BY: S.NG.	DATE: JANUARY 2018	CHECKED BY: M.E.H.
DRAWN BY: G.M.	DRAWING NO.	
SCALES		CITY FILE
HOR 1:300	17-017-06	DARC 17-192