

Phase One Environmental Site Assessment

600 Lolita Gardens
Mississauga, Ontario
L5A 3K8

and

620 Lolita Gardens
Mississauga, Ontario
L5A 3K7

Prepared for:

Hanseatic Holdings Limited.
16 Esna Park Drive, Suite 200
Markham, ON
L3R 5X1

Prepared by:

Safetech Environmental Limited

January 11, 2019

SEL Project Number 607918

Table of Contents

Introduction	1
1.1 Phase One Property Information	1
1. Scope of the Investigation	2
2. Records Review	3
3.1 General	3
3.1.1 Phase One Study Area Determination	3
3.1.2 First Developed Use Determination	3
3.1.3 Fire Insurance Plans	3
3.1.4 Chain of Title	3
3.1.5 Environmental Reports	4
3.2 Environmental Source Information	4
3.2.1 City Directories	4
3.2.2 Ecolog ERIS Database Search	6
3.2.3 Ministry of the Environment, Conservation and Parks (MECP) – Freedom of Information	8
3.2.4 Technical Standards and Safety Authority (TSSA) – Freedom of Information	9
3.3 Physical Setting Sources	9
3.3.1 Aerial Photographs	9
3.3.2 Topography, Hydrology, Geology	10
3.3.3 Fill Materials	11
3.3.4 Water Bodies and Areas of Natural Significance	11
3.3.5 Well Records	11
3.4 Site Operating Records	11
3. Interviews	11
4.1 Site Personnel	11
4.2 Third Parties	11
4. Site reconnaissance	12
5.1 General requirements	12
5.1.1 Limitations	12
5.1.2 Facility Operation	12
5.2 Site Specific Observations at Phase One Property	13
5.2.1 General description of Structures	13
5.2.2 Storage Tanks	13
5.2.3 Water Sources and Sanitary Servicing	13
5.2.4 Utilities	13
5.2.5 Exit and Entry Points	13
5.2.6 Heating and Cooling Systems	13
5.2.7 Drains, Pits, Sumps	14
5.2.8 Unidentified substances	14
5.2.9 Spills and Stains	14
5.2.10 Water Bodies	14
5.2.11 Wells	14
5.2.12 Stained Soil, Vegetation or Pavement	14

5.2.13	Stressed Vegetation	14
5.2.14	Fill and Debris Materials	14
5.2.15	Enhanced Investigation Property	14
5.2.16	Special Attention Items	15
5.	Review and Evaluation of Information and Findings	18
6.1	Current and Historical Land Uses	18
6.1.1	Historical Land Uses	18
6.1.1	Current Land Uses	18
6.1.1	Surrounding Land Uses	19
6.1.2	Historical Incidents	19
6.2	Potentially Contaminating Activities (PCA)	20
6.3	Areas of Potential Environmental Concern (APECs)	20
6.4	Phase One Conceptual Site Model	21
6.	Conclusions and recommendations	22
7.	Qualifications of the Assessor	23
8.	Limitations	23

Appendix A: Figures

- Figure 1: Site Location Map
- Figure 2: PCA Layout
- Figure 3: Phase I Conceptual Site Model
- Figure 4: Historical Aerial Photograph (1946)
- Figure 5: Historical Aerial Photograph (1950)
- Figure 6: Historical Aerial Photograph (1966)
- Figure 7: Historical Aerial Photograph (1974)
- Figure 8: Historical Aerial Photograph (1980)
- Figure 9: Historical Aerial Photograph (1988)
- Figure 10: Historical Aerial Photograph (2004)
- Figure 11: Historical Aerial Photograph (2015)

Appendix B: References and Supporting Documentation

- Reference 1: Fire Insurance
- Reference 2: City Directories
- Reference 3: Title Search
- Reference 4: Database Search
- Reference 5: Site Photographs
- Reference 6: TSSA FOI Response
- Reference 7: MECP FOI Response
- Reference 8: MECP Well Records

Executive Summary

Safetech Environmental Ltd. (SEL) was retained by Hanseatic Holdings Limited. (Client) to complete a Phase One Environmental Site Assessment (ESA) for the properties located at 600 & 620 Lolita Gardens in Mississauga, Ontario (herein after referred to as the 'Site').

This Phase One ESA completed by SEL was conducted in accordance with the requirements of Canadian Standards Association (CSA) Standard (Z768-01) as well as the Ontario Regulation (O. Reg.) 153/04, as amended, Records of Site Condition – Part XV.1 of the Environmental Protection Act.

The Site was located between Lolita Gardens and Dundas Street East adjacent to the west of the exit for Dundas Street East from Cawthra Road (refer to Figure 1 – Site Locations Map). The Site was occupied by two residential buildings which shared a below grade one level parking garage. 600 Lolita Gardens (Site Building 1) and 620 Lolita Gardens (Site Building 2) were eighteen and twenty two storey brick multi-tenant residential buildings respectively. The Site Buildings were surrounded by paved driveways and parking spaces with exception to the grass area making up the perimeter and north portion of the Site. The Site buildings were constructed circa 1970s.

The Site and the surrounding properties within the Phase One Study Area were primarily residential and commercial land use. The area was generally flat with a gradual slope downwards towards the southeast towards Lake Ontario. Groundwater flow is inferred to follow the general slope of the land towards the southeast.

The Site and the surrounding properties within the Phase One Study Area appeared to be generally flat. Review of topographic maps shows a general slope towards the southeast towards Lake Ontario. The direction of groundwater flow was therefore assumed to follow the general surface water flow direction southeast.

It is the professional opinion of **Safetech Environmental Limited** that there exists an APEC on the Site which could represent an environmental liability to the property owner. A Phase Two ESA is recommended.

INTRODUCTION

1.1 PHASE ONE PROPERTY INFORMATION

Safetech Environmental Ltd. (SEL) was retained by Hanseatic Holdings Limited. (Client) to complete a Phase One Environmental Site Assessment (ESA) for the properties located at 600 & 620 Lolita Gardens in Mississauga, Ontario (herein after referred to as the 'Site').

The purpose of a Phase One ESA is to identify any actual or potential contamination at the Site and surrounding properties that could present a liability to the owners or tenants of the property, and/or which could represent a threat to receptors. If identified, the Phase One ESA would recommend a Phase Two ESA, which is an intrusive investigation serving to determine the presence or absence of contamination on the Site.

This Phase One ESA completed by SEL was conducted in accordance with the requirements of Canadian Standards Association (CSA) Standard Z768-01 as well as the Ontario Regulation (O. Reg.) 153/04, as amended, Records of Site Condition – Part XV.1 of the Environmental Protection Act.

The Site information is as follows:

Municipal Addresses	600 Lolita Gardens, Mississauga, Ontario, L5A 3K8; 620 Lolita Gardens, Mississauga, Ontario, L5A 3K7
Legal Description	Part Block C Plan 903 as in RO507088
Property Identifier Number	13155-0378 (LT)
Area of the Site	Approximately 27,390 m ² (2.74 hectares)
Maximum Length	Approximately 190 m
Maximum Width	Approximately 170 m
Owner of the Property	Hanseatic Holdings Limited
Site Owner's Representative	Mr. Adrian Forget
Contact Information	905-940-3532

The Site was located between Lolita Gardens and Dundas Street East adjacent to the west of the exit for Dundas Street East from Cawthra Road (refer to Figure 1 – Site Locations Map). The Site was occupied by two residential buildings which shared a below grade one level parking garage. 600 Lolita Gardens (Site Building 1) and 620 Lolita Gardens (Site Building 2) were eighteen and twenty two storey brick multi-tenant residential buildings respectively. The Site Buildings were surrounded by paved driveways and parking spaces with exception to the grass area making up the perimeter and north portion of the Site. The Site buildings were constructed circa 1970s.

The Site and the surrounding properties within the Phase One Study Area were primarily residential and commercial land use. The area was generally flat with a gradual slope

downwards towards the southeast towards Lake Ontario. Groundwater flow is inferred to follow the general slope of the land towards the southeast.

1. SCOPE OF THE INVESTIGATION

The scope of investigation for the Phase One ESA was developed in accordance with established industry practices, O.Reg. 153/04 (as amended), and the Canadian Standards Association (CSA) Standard Z768-01, as updated. The assessment activities included the following:

- Site reconnaissance of the property;
- Interview(s) with relevant Site contacts/third parties that have knowledge of the Site history and/or current operations;
- Reconnaissance of the surrounding properties;
- Historical records review;
- Review of municipal, provincial and federal records to identify any documented environmental conditions associated with the Site and surrounding properties that could affect public health and/or the environment;
- Review of aerial photographs, topographical, and geological maps;
- Review of Fire Insurance information, as available;
- Identification of Potential Contaminating Activities (PCAs) located on the Site and surrounding properties within a 250 meters (m) radius of the Site (Phase One Study Area); and
- Identification of Areas of Potential Environmental Concern (APECs) located within the Site.

This Phase One ESA report summarizes the assessment findings and presents professional conclusions regarding any PCAs identified at the Site or surrounding properties within the Phase One Study Area which could represent a liability to the Phase One Property owner, or present a risk to existing and future receptors. It should be noted that a Phase One ESA does not include sampling or analysis of air, surface/subsurface soils, groundwater, surface water or building materials.

The assessment of the Site for the potential presence of hazardous building materials was based on the age of the building(s) and its components, and a non-intrusive visual observation of the Site. A Phase One ESA does not constitute a Hazardous Materials Survey or a Designated Substances Survey.

2. RECORDS REVIEW

3.1 GENERAL

3.1.1 Phase One Study Area Determination

The study area for this Phase One ESA consisted of the Site and all properties within a 250 m radius from the property boundary of the Site (Phase One Study Area). The land use within the Phase One Study Area appeared to currently and historically consist of a mix of residential, commercial and industrial property uses. The industrial property uses were observed south of the properties along Dundas Street East, the commercial properties were observed along Dundas road east as well as in the plaza adjacent to the north of the Site and the residential properties made up the rest of the Phase One Study Area north of Dundas Street East. There was also a church (community use) approximately 100m north of the Site.

3.1.2 First Developed Use Determination

The Site was not listed in the city directories for the years 1972/1973, however was observed to be developed in an aerial photograph taken in 1974, therefore the Site Buildings were assumed to have been constructed between these years. The residential Site Buildings appeared to be the Sites first developed use. There were also records of a day care and tuck shop (assumed to be a convenient store and/or eatery) historically associated with the Site at the time of the Site Buildings construction circa 1970s. Prior to the Site Buildings construction, the property appeared to be wooded tree lots.

3.1.3 Fire Insurance Plans

FIPs were requested for the Site and the surrounding area from Environmental Risk Information Services (ERIS) through their Opta Envirosan search service. There were no FIP records found for the Site and surrounding area.

3.1.4 Chain of Title

A title search document was provided by ERIS for the Site dating back to 1807, prior to the first developed use of the property. The full report including all historical property transactions is included in Reference 2.

Property Description: PT BLK C PL 903 MISSISSAUGA AS IN R0507088 ; S/T VS159822 MISSISSAUGA

Property PIN Number: 13155-0378 (LT)

Date	Instrument	Party From:	Party To:
1807	First Transfer	Crown	Joseph Silverthorn
1979	Most Recent Transfer	Taro Properties Incorporated	Hanseatic Holdings Limited
Current Owner:		Hanseatic Holdings Limited	

3.1.5 Environmental Reports

There were no historical environmental reports provided to SEL for review.

3.2 ENVIRONMENTAL SOURCE INFORMATION

3.2.1 City Directories

City Directories references were obtained by Ecolog ERIS from Polk's Halton/Peel Region, Ontario City Directory for the Site and selected surrounding properties. Full results are included below and in the appendices to this report.

Address	Years (1983-2000)			
	1983	1989	1994	2000
The Site	600-Multi tenant residential -Happy faces ltd. 620-Multi tenant residential -Park property mgmt. -Southgate towers tuck shop	600-Multi tenant residential -Day care ctr. -Park property mgmt. 620-Multi tenant residential -Park property mgmt. -Southgate towers tuck shop	600-Multi tenant residential -Day care ctr. -Park property mgmt. 620-Multi tenant residential	600-Multi tenant residential -Day care ctr. -Park property mgmt. 620-Multi tenant residential -Park property mgmt. -Southgate towers tuck shop
Lolita Gardens (490-650)	-All residential 530-Peel condo corp. #106 -General communications & compu. Svc 600-Site listed 620-Site listed	-All residential 530-Peel condo corp. #106 600-Site listed 620-Site listed	-All residential 530-Peel condo corp. #106 600-Site listed 620-Site listed	-All residential 530-City place export & import -Innovel -Peel condo corp. #106 600-Site listed 620-Site listed
Candela Drive (3130-3180)	-All residential	-All residential	-All residential	-All residential
Cawthra Road (2530-3095)	-All residential 2531-Franchesinni bros aggregates 2840-Halton leasing dispatch 3065-Nursery school -Presbyterian church	-All residential 2531-Franchesinni bros aggregates 3065-Nursery school -Presbyterian church	-All residential 2531-Franchesinni bros aggregates 2780-Can. Bakers assoc. -Cawthra meats wholesale -Toste wholesale 3065-Nursery school -Presbyterian church	-All residential 2531-Franchesinni bros aggregates 3065-Nursery school -Presbyterian church 3095-National general filters
Dundas Street East (600-700)	650-Lansing buildall 700-Allstate insurance -Brasstique sleep shoppes -Stone GL entr. -Chiu bros. Co -Can income security programs -Can. Contractors associated -Family trust corp. -JP designs svc -Jones dean CA -Matthews group -Peel Sheridan education credit union	650-Lansing buildall 700-L&L adjusting -AIMCO labour lease -Allstate insurance -Brasstique sleep shoppes -Greening LW insurance -Plumbing mart -Stone GL entr. -Alexis modelling ctr. -Can. Frozen foods -Can. Swimming pool design -Chiu bros. Co -Par dental svc -Robins Charles & assoc. -Stereo people of Can. -Taylor shay agency -Tele nytex	650-Lansing buildall 700-LL adjusting -AIMCO labour lease -Construction dist. & supply -Creative computerized accounting -Design 8000 hair styling school -Discounter's warehouse -Neal insurance -Rattan furniture ctr. -Allstate insurance -Brasstique sleep shoppes -General mortgages svc -Greening LW insurance -Lethbridge adjusting -Puna & assoc. -Plumbing mart -Stone GL entr.	650-Lansing buildall 700-ADS driving school -AIMCO admin. -Construction dist. & supply -Creative computerized accounting -Design 8000 hair styling school -Discounter's warehouse -El mundo latino news -The floor shop -Knights bridge Can. -L&L adjusting -Neal insurance -Plumbing mart -Rattan furniture ctr. -Stone GL consulting -Torchfire Can.

Address	Years (1983-2000)			
	1983	1989	1994	2000
			-Unitex syst.	
Ginger Downs (All)	-All residential	-All residential	-All residential	-All residential
Green Meadow Crescent (All)	-All residential 594-Clare's driving school	-All residential 699-M&M sales & assoc.	-All residential 607-Price & quality janitorial svc	-All residential 607-Price & quality janitorial svc 684-Lee terry ting work
Hensall Circle (560-570)	560-Price-Wilson div. -Inner city papers	560-Axidata computer prods. -Compu-redi -Inner city papers	560-Price-wilson div -Res (1 tenant)	560-Price-wilson div -Unisource Can.
Silver Creek Boulevard (525-620)	-All residential 600-Joseph's paperhanging & decorating	-All residential	-All residential 600-Spotless cleaning & janitorial svc	-All residential

Address	Years (1958-1978)			
	1958	1965	1972/73	1977/78
The Site	-Street not listed	-Street not listed	600-Address not listed 620-Address not listed	600-Multi tenant residential -Happy faces ltd. -Day nursery 620-Multi tenant residential -Park property mgmt. -Southgate towers tuck shop
Lolita Gardens (490-650)	-Street not listed	-Street not listed	501-Res (1 tenant)	-All residential 530-Applewood driving school -Garden tuck shop 600-Site listed 620-Site listed
Candela Drive (3130-3180)	-Street not listed	-Street not listed	-All residential	-All residential
Cawthra Road (2530-3095)	-No listings within desired radius	-All residential 2531-Franchesinni bros aggregates	-All residential 2531-Franchesinni bros aggregates 2850-Rio disount lumber & home ctr. 3065-Presbyterian church	-All residential 2531-Franchesinni bros aggregates 2850-Rio disount lumber & home ctr. -Triangle lumber & supply 3065-Nursery school -Presbyterian church
Dundas Street East (600-700)	-Street not listed	-Street not listed	656-Res (1 tenant)	700- Aloj bros. -Beottcher insurance -Brian's interiors -Can. Pension plan benefits -Elm park home corp. -Klean sweep -Mississauga wax works -Plumbing mart Mississauga -warehouse carpet sales
Ginger Downs (All)	-Street not listed	-Street not listed	-Street not listed	-All residential 410-Nick & deo painting & decorating
Green Meadow	-Street not listed	-Street not listed	-All residential	-All residential

Address	Years (1958-1978)			
	1958	1965	1972/73	1977/78
Crescent (All)			722-Bridgewood constr.	
Hensall Circle (560-570)	-No listings within desired radius	-No listings within desired radius	-No listings within desired radius	560-Citipak div.
Silver Creek Boulevard (525-620)	-Street not listed	-Street not listed	-All residential	-All residential

The Site was first listed in 1977, therefore the Site Buildings were assumed to have been constructed between the years 1973 to 1977. Site Building 1 appeared to have been used for residential purposes as well as for a daycare service (institutional) from 1977 to 2000. During the same period, Site Building 2 appeared to have been used for residential purposes as well as what was listed as 'Southgate Towers Tuck Shop' which was assumed to be referring to a small convenient store or eatery (tuck shop). The surrounding properties appeared to be mostly residential and commercial with a couple community and institutional property uses. With the information given from the city directories, there do not appear to be any PCAs within the Phase One Study Area.

3.2.2 Ecolog ERIS Database Search

An Ecolog ERIS database report was ordered for the Phase One Study Area, to include a search of all available records for the Site and surrounding properties within a 250 m radius from the property boundaries of the Site. Select elements of the reported search results are summarized below, with the full Ecolog ERIS report provided in Reference 4.

The Site

There were no listed entries of interest with respect to the Site.

Surrounding Properties within the Phase One Study Area

- 1) 680 Silvercreek Boulevard (~37m NNW of Site)
 - 2 entries of interest in *Ontario Regulation 347 Waste Generators Summary*
 - o Name: Ascona Management & Consulting Inc.
 - o Years: 2009, 2014
 - o Waste Description: 331 – Waste Compressed Gases; 253 – Emulsified Oils; 252 – Waste Oils & Lubricants
 - 1 entry of interest in *Pesticide Register*
 - o Name: Jerry's No Frills
- 2) 650 Dundas Street East (~103m ESE of Site)
 - 3 entries of interest in *Ontario Regulation 347 Waste Generators Summary*
 - o Name: Lansing Buildall; RONA Inc.
 - o Years: 1999 – 2001; 2002 – 2004, 2013 - 2016
 - o Waste Description: 252 – Waste Oils & Lubricants; 242 – Halogenated Pesticides; 122 – Alkaline Wastes (other metals); 263 – Organic Laboratory Chemicals; 148 – Inorganic Laboratory Chemicals; 331 – Waste Compressed Gases; 145 – Wastes from the use of

pigments, coatings and paints; 262 – Detergents and soaps; 221 – Light Fuels; 146 – other specified inorganic sludges, slurries or solids; 148 – miscellaneous wastes and inorganic chemicals; 212 – Aliphatic solvents and residues; 242 – halogenated pesticides and herbicides; 269 – organic non-halogenated pesticide and herbicide wastes.

- 5 entries of interest in *Pesticide Register*
 - o Names: 4536631 Canada Inc., RONA Inc., RONA Ontario Inc., Revy Home Centres Inc., Lansing Lumber Ltd.

- 3) 3071 Cawthra Road (~107m NNE of Site)
 - 1 entry of interest in *Ontario Spills*
 - o Incident Date: 2018/07/18
 - o Description: 45L of hydraulic oil spilled to road

- 4) 3100 Cawthra Road (~108m N of Site)
 - 10 entries of interest in *List of TSSA Expired Facilities*
 - o Name: John Victor
 - o Description: 6 entries for expired liquid fuel tanks for gasoline service station on 10/3/1989; 4 entries for expired fuel piping
 - 1 entry of interest in *Ontario Regulation 347 Waste Generators Summary*
 - o Name: Imperial Oil Limited
 - o Years: 2002 - 2004
 - o Waste Description: 221 – Light fuels
 - 1 entry of interest in *Ontario Spills*
 - o Name: ESSO Petroleum
 - o Incident Date: 1/3/1990
 - o Description: 4,000L of heating oil to storm sewer due to negligence

- 5) Tedlo Street south of Dundas Motor Vehicle (~144m S of Site)
 - 1 entry of interest in *Ontario Spills*
 - o Incident Date: 2/14/2001
 - o Description: 90L of hydraulic oil to road and cooksville creek

- 6) Cawthra road south of Dundas transformer (~157m ENE of Site)
 - 1 entry of interest in *Ontario Spills*
 - o Incident Date: 11/4/1994
 - o Description: 765L of transformer oil spilled to sewer from transformer

- 7) Cawthra boulevard & Silver creek boulevard (~165m N of Site)
 - 1 entry of interest in *Ontario Spills*
 - o Incident Date: 8/16/1993
 - o Description: 180L of diesel fuel to road & sewer from truck

- 8) 560 Hensal Circle (~212m SSE of Site)

- 1 entry of interest in *Fuel Storage Tank*
 - Name: Unisource
 - Description: 22,700L capacity single steel wall diesel UST installed in 1980
- 1 entry of interest in *Fuel Storage Tank – Historic*
 - Name: Unisource
 - Description: 22,700L capacity single steel wall diesel UST installed in 1980
 - Tank Status: Active as of August 2007 and December 2008
- entries of interest in *Ontario Regulation 347 Waste Generators Summary*
 - Name: Intercity Papers (Other Converted Pap.); Unisource (Printing Ink Manufacturing)
 - Years: 1986-90, 1992-2001; 2000 – 2018
 - Waste Classes: 251 – oil skimmings and sludges; 252 – Waste Oils & Lubricants; 122 – Alkaline Wastes (other metals); 263 – Organic Laboratory Chemicals; 148 – Inorganic Laboratory Chemicals; 331 – Waste Compressed Gases; 145 – Wastes from the use of pigments, coatings and paints; 262 – Detergents and soaps; 221 – Light Fuels; 146 – other specified inorganic sludges, slurries or solids; 148 – miscellaneous wastes and inorganic chemicals; 212 – Aliphatic solvents and residues; 264 – photoprocessing wastes; 232 – polymeric resins; 265 – Graphic art wastes; 112 – Acid waste (heavy metals); 268 – Amnies; 267 – organic acids; 213 – petroleum distillates; 312 – pathological wastes

Review of the Ecolog ERIS database search did not identify any entries of interest with respect to the Site. An ESSO gasoline service station was present on 3100 Cawthra Road (approx. 108m north of the Site) in 1990. There were six entries of expired liquid fuel tanks, however, this does not mean that there were six tanks present on the property. 3100 Cawthra Road was also the location where 4,100L of heating oil was reported to have leaked into the sewer system in 1990. There were four other spills identified within a 107m – 165m radius from the Site. A 22,700L capacity single steel wall diesel historical UST installed in 1980 was identified to have been present at 560 Hensal Circle (approx. 212m South-southeast of the Site). The UST was listed on the property owned by Unisource Canada Inc. (printing paper, packaging equipment and supplies). These entries are considered PCAs that may pose APECs on the Site.

The other entries of interest listed above were not considered to be representative of a PCA.

3.2.3 Ministry of the Environment, Conservation and Parks (MECP) – Freedom of Information

SEL submitted a Freedom of Information (FOI) and Protection of Privacy Act Request to the MECP to search records regarding the Site.

There was a copy of email correspondence provided for Site Building 1 regarding Drinking Water Information System numbers. There was a Hazardous Waste Information Network file for Site Building 2 under the company name, “Mississauga Hydro PCB” and registration number ON0124342. No additional information was provided.

There were no environmental concerns identified from the response letters. The response letters are included in Reference 7.

3.2.4 Technical Standards and Safety Authority (TSSA) – Freedom of Information

SEL submitted a Freedom of Information (FOI) request to the TSSA to search records regarding the following properties within the Phase One Study Area:

- 1230 White Oaks Boulevard, Oakville, ON
- 1226 White Oaks Boulevard, Oakville, ON
- 350 Lynnwood Drive, Oakville, ON
- 1235 Trafalgar Road, Oakville, ON
- 1225 Trafalgar Road, Oakville, ON

The TSSA indicated that there were no records of any fuel storage tanks pertaining to the Site or the above adjacent/ neighbouring properties.

It should be noted that the TSSA did not register private fuel ASTs/USTs prior to January of 1990, and the TSSA also does not register residential waste oil tanks or aboveground gasoline or diesel tanks for non-RFOs.

A further search in their archives was requested. There were no fuel safety documents found for the Site.

Correspondence with the TSSA is included in Reference 6.

3.3 PHYSICAL SETTING SOURCES

3.3.1 Aerial Photographs

Aerial photographs from 1946, 1950, 1966, 1974, 1980 and 1988 were obtained from Ecolog ERIS and aerial photographs from 2004 and 2015 were obtained from Google Earth. These photographs span the earliest to the latest available historical aerials, and were selected based on their resolution, and with the intent of providing a continuous record of the Site history. Aerial photographs are included in Appendix A: Figures. SEL noted the following observations:

- 1946: The Site appeared to have not been developed at this time. It appeared to be occupied by a forested area. The properties within the Phase One Study Area appeared to consist of agricultural and residential properties. Cawthra Road, Dundas Street East and the train tracks running to the south of the Site appeared to have been developed at this time.
- 1950: The Site was still not developed at this time. The Phase One Study Area appeared to be mostly similar to the previous aerial photograph.
- 1966: The Site was still not developed at this time. Adjacent to the southeast of the Site between Dundas St E and the train tracks, there appeared to be fully developed industrial property of some sort. There also appeared to be what looks like a gasoline service station approximately two properties east of Cawthra Rd on the south side of Dundas St E.

- 1974: The Site appeared to be developed at this time with the current Site layout (two apartment buildings). The community of residential houses currently present within the Phase One Study Area west of the Site appeared to be present at this time as well. The surrounding area south and east of the Site appeared to be made up of large industrial buildings. The majority of the properties within the Phase One Study Area appeared to be similar to its current layout. The property with the gasoline station appeared to have been redeveloped at this time. 3100 Cawthra Road (south corner of Silver Creek Boulevard and Cawthra Road intersection) was identified in the ecology ERIS database report as being operated as an ESSO gasoline service station and appeared to be developed at this time.
- 1980: The Phase One Study Area appeared to be similar to the previous aerial photograph.
- 1988: The Phase One Study Area appeared to be similar to the previous aerial photograph.
- 2004: The buildings on 3100 Cawthra Road appeared to have been demolished at this time and the property appeared to be empty. The rest of the Phase One Study Area appeared to be similar to the previous aerial photograph.
- 2015: The residential buildings north of the Site on the east side of Cawthra Road appeared to have been developed at this time.

3.3.2 Topography, Hydrology, Geology

The following maps were reviewed:

Toporama: <http://atlas.nrcan.gc.ca/site/english/toporama/index.html>

Review of the topographic map identified that the Site and surrounding area has a gradual slope downwards towards the southeast towards Lake Ontario. The groundwater flow direction is therefore inferred to have some sort of flow in the southeastern direction based on the location of the surface water flow.

"Surficial Geology of Southern Ontario"; Scale 1:50,000 Issued 2010.

- Review of the surficial geology map identified that the Site appeared to be made up of two different soil types. The majority of the Site consisted of coarse-textured glaciolacustrine deposits including sand, gravel, minor silt and clay littoral, foreshore and basinal deposits. A small northern portion of the Site consisted of till including clay to silt-textured till (derived from glaciolacustrine deposits or shale). There also appeared to be areas of modern alluvial deposits including clay, silt, sand, gravel and possibly organic remains as well as paleozoic bedrock within the Phase One Study Area.

"Bedrock Geology of Ontario" Ontario Geological Survey; Scale 1:250,000 Issued 2011.

- Review of the bedrock geology map identified that the bedrock geology in the Phase One Study Area was part of the Upper Ordovician group consisting of shale, limestone, dolostone and siltstone.

"Bedrock Topography and Overburden Thickness Mapping, Southern Ontario" Ontario Geological Survey. Issued 2006.

- Review of the bedrock topography map identified that the bedrock elevation at the Site was approximately 150m.

"Physiography of Southern Ontario" Ontario Geological Survey. Scale 1:50,000 Issued 2007.

- Review of the physiography map identified the Phase One Study Area as being in the approximate area of till plain, shale plain and sand plain moraine.

3.3.3 Fill Materials

No records of the use or importation of fill material at the Site was provided to SEL upon request.

3.3.4 Water Bodies and Areas of Natural Significance

There was no water body or area of natural significance observed within the Phase One Study Area.

3.3.5 Well Records

Well records were obtained from the Ministry of the Environment, Conservation and Parks (MECP) Online Interactive Well Record Map (<http://www.ontario.ca/environment-and-energy/map-well-records>). There were no well records found on the Site however eight others within the Phase One Study Area were identified. One of the wells was listed as being for 'factory' use, four wells were listed as being used as a monitoring, observation, test hole and there was no information provided for the last three.

Detailed well records from MECP Online Interactive Well Record Map are included in Appendix B, Reference 8.

3.4 SITE OPERATING RECORDS

There were no operating records applicable to the environmental investigation for the Site available for review by SEL.

3. INTERVIEWS

4.1 SITE PERSONNEL

The superintendents of each Site Building were interviewed by SEL during the Site visit. Superintendents were Mr. Jonathon (surname not provided) from Site Building 1 and Mr. Ray Noble from Site Building 2. Mr. Adrian Forget (Project Development Coordinator for Client) was also interviewed about the Site over the phone on Friday January 4th 2019.

4.2 THIRD PARTIES

There were no third parties contacted as part of this report.

4. SITE RECONNAISSANCE

5.1 GENERAL REQUIREMENTS

Mr. Derrick Trim of SEL completed a Site reconnaissance of the Site and readily visible and publicly accessible portions of the surrounding lands within the Phase One Study Area on Wednesday November 19th 2018. The weather consisted of clear skies and sunshine with a temperature of approximately 0 degrees Celsius. The investigation for the Site and the Phase One Study Area commenced at 8:00am and lasted approximately 3 hours.

Selected photographs of the Site and surrounding properties within the Phase One Study Area were included in Reference 5.

5.1.1 Limitations

The assessors were able to access the majority of the indoor areas with exception to:

- Mail rooms from each Site Building
- Main voltage room on roof of Site Building 2

5.1.2 Facility Operation

The Site was occupied by two addresses at the time of the Site reconnaissance:

- 600 Lolita Gardens (Site Building 1)
- 620 Lolita Gardens (Site Building 2)

Each of the residential apartment buildings included a laundry/drying room, personal belongings storage room and a recreational “party room” which were able to be accessed by the residence. There had reportedly been a day-care facility on the ground floor of Site Building 1 with an outside playground prior to the Site visit. At the time of the Site visit, the day-care facility was being renovated into more residential units.

Connected to the east of Site Building 2, between each of the parking garage entrances, was an indoor pool area with male/female change rooms and saunas. The swimming pool heater was observed in one of the parking garage rooms along with tanks of chlorinating liquid and muriatic acid with attached extraction tubing. There were also jugs of chlorinating liquid and muriatic acid being stored in the room for refilling the tanks.

There was an underground parking garage connecting each of the Site Buildings on the basement floor. The asphalted area surrounding the buildings was used for outdoor parking. There appeared to be a community shared playground on the west boundary of the Site. The north section of the Site (north of Site Building 2) appeared to be mostly grass and trees.

5.2 SITE SPECIFIC OBSERVATIONS AT PHASE ONE PROPERTY

5.2.1 General description of Structures

Site Building 1 and 2 were brick multi storey residential buildings with a below grade one level concrete basement. Two apartment units from Site Building 1 (1711 & 209) and two apartment units from Site Building 2 (1206 & 209) were observed at the time of Site reconnaissance which was reportedly representative of each of the buildings apartments. They each appeared to consist of parquet, ceramic and vinyl floor tiles, drywall walls and stucco ceiling. The 1st, 2nd, 18th floors and elevator room of Site Building 1 and the 1st, 2nd, 22nd floors and elevator room of Site Building 2 were heated by baseboard heaters. The rest of the rooms of the buildings were heated from the ceilings.

The parking garage was made up of mostly concrete walls and ceilings with an asphalt ground.

5.2.2 Storage Tanks

There was one AST observed within the backup generator room in the parking garage. It was a double steel wall (2mm thick each) tank with a 935L capacity used for the above ground storage of fuel oil. It was labelled as having been manufactured in August 2018. The tank appeared to be in good shape without any sign of leaks.

5.2.3 Water Sources and Sanitary Servicing

Potable water and sanitary servicing at the Site was reported to be supplied by the City of Mississauga.

5.2.4 Utilities

The following utilities were reported to service the Site:

- **Natural Gas** – Union Gas
- **Electricity** – Hydro One
- **Water** – City of Mississauga
- **Sanitary System** – City of Mississauga
- **Storm Water** – City of Mississauga

There was a backup generator observed in a room connected to the parking garage on the basement floor which appeared to be operated by fuel oil from an AST in the same room.

5.2.5 Exit and Entry Points

Access to and from the Site was from Lolita Gardens on the west corner of the Site.

5.2.6 Heating and Cooling Systems

There were four hot water boilers observed to provide heat to the building in a room accessed from the underground parking garage. Four rooftop air conditioning units were observed on the

Site (two on each Site Building) as well as window air conditioning units for the elevator shaft rooms and various apartment units as observed from outside.

5.2.7 Drains, Pits, Sumps

Floor drains were observed throughout the ground level and basement units. Any water entering them was all reportedly directed to a sump observed in the parking garage. Contents of the sump were reported to be regularly discharged into municipal sewer lines.

5.2.8 Unidentified substances

There were no unidentified substances observed at the time of Site reconnaissance.

5.2.9 Spills and Stains

There were no significant stains observed at the time of Site reconnaissance. There appeared to be minor stains in the parking garage assumed to be from vehicles with leaks.

5.2.10 Water Bodies

There were no water bodies observed on the Site at the time of Site reconnaissance.

5.2.11 Wells

There were no well records associated with the Site based on the Ecolog ERIS Database search and there were no well observed during the Site reconnaissance.

5.2.12 Stained Soil, Vegetation or Pavement

No obvious significant stained soil, vegetation or pavement was observed around the exterior of the Site.

5.2.13 Stressed Vegetation

No obvious significant stressed vegetation was observed around the exterior of the Site or surrounding properties.

5.2.14 Fill and Debris Materials

There was no fill material observed on the Site or reported to have been imported to the Site.

5.2.15 Enhanced Investigation Property

The Site was not considered as an enhanced investigation property.

5.2.16 Special Attention Items

SEL performed a brief survey of the following special attention items at the Site. This survey does not constitute a full Designated Substances and Hazardous Materials Survey and is intended only as an initial identification of potential environmental concerns.

- Polychlorinated Biphenyls:** Polychlorinated biphenyls (PCBs) are a group of over 200 chemicals based on a combination of chlorine and biphenyl, a derivative of benzene. PCBs were initially developed in the 1940s, and were widely adopted in transformers, capacitors, and heat transfer devices due to their high boiling point and low flammability; however later research has led to general acknowledgement that PCBs are human carcinogens, and the manufacture of PCBs in North America was prohibited under the Toxic Substances Control Act (1977), with their use as a constituent of new products manufactured in or imported into Canada being prohibited by regulations in 1977 and 1980. As such, Sites developed or significantly renovated after 1980 are unlikely to have PCBs-containing equipment on the Site. Types of equipment for which older models could contain PCBs include but are not limited to: fluorescent mercury and sodium vapour light ballasts, oil filled capacitors and transformers.

According to the PCB Regulations SOR/2008-273, below is a table that summarizes the phase out dates of PCB containing equipment.

Equipment Types	Phase Out Dates
(i) Electrical capacitors, other than light ballasts, and electrical transformers and their auxiliary electrical equipment, other than pole-top electrical transformers and their pole-top auxiliary electrical equipment (ii) Electromagnets that are not used in the handling of food, feed or any additive to food or feed, and (iii) Heat transfer equipment, hydraulic equipment, vapour diffusion pumps and bridge bearings	December 31, 2009 (equipment containing PCBs in a concentration of 500 mg/kg or more); or Equipment containing PCBs in a concentration of at least 50 mg/kg but less than 500 mg/kg: <ol style="list-style-type: none"> December 31, 2009, if the equipment is located at a drinking water treatment plant or food or feed processing plant, in a child care facility, preschool, primary school, secondary school, hospital or senior citizens' care facility or on the property on which the plant or facility is located and within 100 m of it, or December 31, 2025, if the equipment is located at any other place.
Light ballasts, pole-top electrical transformers and their pole-top auxiliary electrical equipment with PCBs	December 31, 2025
Any other types of PCB-containing equipment with liquid containing 2 mg/kg or more, but less than 50 mg/kg of PCBs	Until the day on which the liquid is removed from the equipment
Current transformers, potential transformers, circuit breakers, reclosers and bushings that	December 31, 2025

are located at an electrical generation, transmission or distribution facility and contain PCBs in a concentration of 500 mg/kg or more	
---	--

- o Disposal or alteration of PCB containing equipment is highly regulated to prevent human contact or releases into the environment. If on-Site electrical equipment from a building is being serviced or decommissioned, appropriate testing and inspection of the equipment should be undertaken to determine if PCBs are present.
- o Based on the Site Buildings reportedly having been constructed prior to 1974, the presence of PCB containing equipment is possible, however there was no suspicious equipment observed at the time of the Site reconnaissance.
- **Asbestos Containing Materials:** Asbestos containing materials (ACMs) are a group of naturally occurring fibrous hydrated silicates, which are distinguished from other minerals by their easily separated long thin fibres. The use of ACMs for commercial and industrial applications such as fireproofing, tiles, and cement became commonplace in the late 1800s due to their excellent fire resistance and strength reinforcing properties. Later research has led to general acknowledgement that asbestos fibres from ACMs can be breathed in and are a human carcinogen, and the use of ACMs was discontinued in Canada in the late 1970s/early 1980s. ACMs are generally categorized as “friable” and “non-friable”, to differentiate between more and less fragile materials.
 - o ACMs in the workplace are defined as a Designated Substance under the Ontario Occupational Health and Safety Act (OHSA). Under OHSA, persons in the workplace are required to be notified of the presence of ACMs once they are suspected to be present, and if there is a potential for workers to be exposed. In addition, according to the O. Reg. 278/05, an asbestos survey should be conducted on building(s) that are known or suspected to have ACMs. If asbestos is found to be present, an asbestos management plan should be implemented. Furthermore, when ACMs are in poor condition and/or potential human health risks exist due to the exposure of ACMs, appropriate asbestos abatement measures should be taken in accordance with the O. Reg. 278/05.
 - o Based on the Site Buildings reportedly having been constructed prior to 1974, the presence of asbestos containing materials was possible. Vinyl floor tiles were observed in various rooms of the ground and basement floor including the janitorial room, previous daycare facility and hallways. Other possible asbestos containing materials for the Site could include drywall joint compounds and piping insulation.
- **Urea Formaldehyde Foam Insulation:** Urea formaldehyde foam insulation (UFFI) is low-density foam prepared from a mixture of urea formaldehyde resin, an acid hardening agent solution and a propellant, and was used primarily to insulate cavities in a retrofit of older buildings. The use of UFFI was banned in 1980 by the Federal Hazardous Products Act (RF 1985).
 - o Based on the age of Site Buildings, it is possible that there is UFFI on the Site.

- o No obvious visual evidence of UFFI was observed.
- **Lead:** Lead has historically been used in paints, roofing materials, cornices, tank linings, electrical conduits and soft solders for tinsplate and plumbing. The primary concern for workplace exposure is lead based paints, which may be ingested or inhaled after becoming dust or chips as a result of wear or mechanical damage. Paints produced in the 1950s or earlier frequently contained high levels of lead; the use of lead based paints was phased out in the 1970s, however paint that was produced or used between as late as the 1980s may contain small amounts of lead. According to the federal Surface Coating Materials Regulations SOR/2005-109, the concentration of total lead present in surface coating material (i.e. paint) must not be more than 90 mg/kg (90 ppm).
 - o Based on the year of the Site Buildings construction, it was possible that there was lead based paint present on the Site.
- **Mercury:** Mercury has historically been used in a variety of applications due to its physical and chemical properties; however it is generally acknowledged as a toxic substance today, and is not used in applications where people will interact with it. Historically mercury containing items included: batteries, light bulbs, paints, thermostats, and other items. Today mercury can still be found in older buildings, particularly in older thermostats, and in fluorescent lights.
 - o There were no mercury containing items observed during Site reconnaissance.
- **Ozone Depleting Substances:** Ozone depleting substances, the most common of which are Chlorofluorocarbons (CFCs) often referred to as Freons, were widely used in refrigeration systems in the mid-20th century. Due to concerns regarding global ozone layer depletion, CFCs ceased production in Canada in 1993 as a result of their ozone-depleting characteristics. Importation of CFCs into Canada ceased in 1997 and a total ban on their use is proposed for 2020. The use of these materials is still permitted in existing equipment, but equipment must be serviced by a licensed contractor such that CFCs are contained and not released to the environment during servicing or operation.
 - o There was a window air conditioning unit observed in one of the office rooms on the first floor of Site Building 2 which was observed to have R-22 as a refrigerant. R-22 is chlorodifluoromethane and is a type of CFC. New legislation passed in 2015 states that it is illegal to use R-22 refrigerant in the maintenance or repair of air conditioning units. The unit itself is still legal to operate, however should it break down or run out of refrigerant it will need to be replaced or retrofitted for an alternative coolant.
 - o The same model of air conditioning unit appeared to be on the elevator shaft room wall of Site Building 2.
 - o There were no labels observed for any of the other air conditioning units observed on the Site, therefore the refrigerant types were unknown.

- **Noise and Vibration:** The effects of noise and vibration on human health vary according to the susceptibility of the individuals exposed, the duration of the exposure, and also the nature of the noise and vibration.
 - At the time of Site reconnaissance, there were no major or persistent sources of noise and vibration identified on or adjacent to the Site.
- **Electromagnetic Fields:** An electromagnetic field (EMF) is generated by the movement of electrically charged particles or objects. No scientific reports suggest the existence or non-existence of health risks associated with the presence of EMF.
 - There was no visible concern for EMFs on the Site.
- **Mould:** Mould is a broad term used to encompass a wide range of naturally occurring fungi species. Although mould spores are present at varying levels in all air that humans breathe, certain species of mould, and/or elevated spore levels can cause adverse health effects in humans. Mould tends to grow most prevalently in warm, dark, and wet places, and can be present within walls, and in other places where it is not easily visible.
 - There was no mould observed on the Site during the Site reconnaissance.

5. REVIEW AND EVALUATION OF INFORMATION AND FINDINGS

6.1 CURRENT AND HISTORICAL LAND USES

6.1.1 Historical Land Uses

The Site was not listed in the city directories for the year 1972/1973, however was observed to be developed in an aerial photograph taken in 1974, therefore the Site Buildings were assumed to be approximately 45 years old.

Site Building 1 appeared to have been used for residential purposes as well as for a daycare service (institutional) from 1977 to 2000. During the same period, Site Building 2 appeared to have been used for residential purposes as well as what was listed as 'Southgate Towers Tuck Shop' which was assumed to be referring to a small convenient store or eatery.

6.1.1 Current Land Uses

The Site was occupied by two addresses at the time of the Site reconnaissance:

- 600 Lolita Gardens (Site Building 1)
- 620 Lolita Gardens (Site Building 2)

Each of the residential apartment buildings included a laundry/drying room, personal belongings storage room and a recreational "party room" which were able to be accessed by the residence. There had reportedly been a day-care facility on the ground floor of Site Building 1 with an

outside playground prior to the Site visit. At the time of the Site visit, the day-care facility was being renovated into more residential units.

There was one AST observed within the backup generator room in the parking garage. It was a double steel wall (2mm thick each) tank with a 935L capacity used for the above ground storage of fuel oil. It was labelled as having been manufactured in August 2018. The tank appeared to be in good condition without any signs of leaks.

Connected to the east of Site Building 2, between each of the parking garage entrances, was an indoor pool area with male/female change rooms and saunas. The swimming pool heater was observed in one of the parking garage rooms along with tanks of chlorinating liquid and muriatic acid with attached extraction tubing. There were also jugs of chlorinating liquid and muriatic acid being stored in the room for refilling the tanks.

There was an underground parking garage connecting each of the Site Buildings on the basement floor. The asphalted area surrounding the buildings was used for outdoor parking. There appeared to be a community shared playground on the west boundary of the Site. The north section of the Site (north of Site Building 2) appeared to be mostly grass and trees.

6.1.1 Surrounding Land Uses

The land use within the Phase One Study Area was currently and historically consist of a mix of residential, commercial and industrial property uses. The industrial property uses were observed south of the properties along Dundas Street East, the commercial properties were observed along Dundas road east as well as in the plaza adjacent to the north of the Site and the residential properties made up the rest of the Phase One Study Area north of Dundas Street East. There was also a church (community use) approximately 100m north of the Site.

The ecolog ERIS database search identified an ESSO gasoline service station at 3100 Cawthra Road (approx. 108m north of the Site) in 1990. There were six entries of expired liquid fuel tanks, however, this does not mean that there were six tanks present on the Site.

The Ecolog ERIS database search also identified a 22,700L capacity single steel wall diesel historical UST installed in 1980 at 560 Hensal Circle (approx. 212m South-southeast of the Site). The UST was listed on the property owned by Unisource Canada Inc. (printing paper, packaging equipment and supplies). Due to the location of the UST being a considerable distance downstream from the anticipated direction of groundwater flow, the UST was assumed not to be environmentally concerning to the Site.

6.1.2 Historical Incidents

Based on the Ecolog ERIS database search, there were five spills to have reportedly occurred within the Phase One Study Area. They were as follows:

- 1) 3071 Cawthra Road (~107m NNE of Site)
 - 45L of hydraulic oil spilled to road in 2018

- 2) 3100 Cawthra Road (~108m N of Site)
 - 4,000L of heating oil to storm sewer in 1990
- 3) Tedlo Street south of Dundas Motor Vehicle (~144m S of Site)
 - 90L of hydraulic oil to road and cooksville creek in 2001
- 4) Cawthra Road south of Dundas transformer (~157m ENE of Site)
 - 765L of transformer oil spilled to sewer from transformer in 1994
- 5) Cawthra Boulevard & Silver Creek Boulevard (~165m N of Site)
 - 180L of diesel fuel to road & sewer from truck in 1993

Due to factors of distance and quantity of spilled liquids, spills 1), 2), 4) and 5) listed above were assumed not to be environmentally concerning to the Site. The 4,000L of heating oil spilled to the storm sewer approximately 108m north of the Site was considered a PCA.

6.2 POTENTIALLY CONTAMINATING ACTIVITIES (PCA)

Given the information provided to SEL and observations made during Site reconnaissance, the following PCAs were identified at the Site and within the surrounding Phase One Study Area.

PCA #	Description	Location	O.Reg 153/04 PCA Identification	Contributing to APEC?
On Site PCAs				
There were no PCAs determined to have been present on the Site.				
Off Site PCAs				
PCA 1	Historical record of a gasoline service station with associated USTs	3100 Cawthra Road (approximately 108m north of the Site)	28 – Gasoline and Associated Products Storage in Fixed Tanks	Yes
PCA 2	Historical spill of 4,000L of heating oil to storm sewer	3100 Cawthra Road (approximately 108m north of the Site)	28 – Gasoline and Associated Products Storage in Fixed Tanks	Yes

6.3 AREAS OF POTENTIAL ENVIRONMENTAL CONCERN (APECS)

Given the information provided and reviewed by SEL as well as observations made during Site Reconnaissance, the following Areas of Potential Environmental Concern (APECs) were identified on the Site as a result of this assessment.

APEC #	Contributing PCAs	Description	Parameters of Concern
APEC 1 (northern portion of Site)	PCA 1 & 2	Presence of historical gas station with associated USTs and spill of 4,000L of heating oil to storm sewer on the	Evaluate soil and groundwater quality for potential Petroleum Hydrocarbon

		property of 3100 Cawthra Road (approximately 108m north of the Site)	Compounds (PHCs) Fractions F1 – F4 including BTEX
--	--	--	---

6.4 PHASE ONE CONCEPTUAL SITE MODEL

1. Refer to “Figure 2 – Phase One Study Area” as well as “Figure 3 – Site Plan” for reference to the discussion below.
2. i) Figure 2 shows the areas where potentially contaminating activity on or potentially affecting the phase one property had occurred.

There were two PCAs identified within the Phase One Study Area, each of which was associated with the property 3100 Cawthra Road which was approximately 108m north from the Site. Review of the ecology ERIS database report for on the Phase One Study area reported the property as having been operated as an ESSO gasoline service station circa 1990. There were 6 listings of expired liquid fuel tanks associated with the property and 4 listings of expired associated piping. In 1989, there was a reported spill of 4,000L of heating oil to the storm sewer on the property. An aerial photograph from 2004 showed that the buildings on the property had been demolished. Site reconnaissance showed that the property was still empty and unused.

ii) Contaminants of concern on the Site consist of PHCs F1-F4 including BTEX.

iii) The Site was serviced by Union Gas natural gas pipelines, Hydro One hydro lines and City of Mississauga domestic water as well as storm and sewer water pipes. There were no utilities observed to enter the buildings from above ground level, therefore each of the utilities must be underground. Site Buildings 1 and 2 each had a basement floor and were connected underground by a parking garage.

iv) Review of the surficial geology map identified that the Site appeared to be made up two different soil types. The majority of the Site consisted of coarse-textured glaciolacustrine deposits including sand, gravel, minor silt and clay littoral, foreshore and basinal deposits. A small northern portion of the Site consisted of till including clay to silt-textured till (derived from glaciolacustrine deposits or shale). There also appeared to be areas of modern alluvial deposits including clay, silt, sand, gravel and possibly organic remains as well as paleozoic bedrock within the Phase One Study Area.

Well records from the Phase One Study Area reported the soil contents to be a mix of clay, silt, sand and gravel until shale at around 8 meters below ground surface. Groundwater elevation was recorded to be anywhere from 2.5 meters to 7.6 meters below ground surface.

v) Absence of information regarding the phase one ESA could include the following:

- unreported spills/dumping of gasoline and/or associated products on the Site or properties surrounding the Site;
- undocumented/unreported USTs on the Site or within the Phase One Study Area;
- historical property uses of the Site and surrounding properties within the Phase One Study Area;
- presence of leaks in the sewer lines surrounding the Phase One Study Area; and
- direction of groundwater flow and elevation of groundwater level from ground surface.

Additional information regarding the above five points could affect the validity of the model.

6. CONCLUSIONS AND RECOMMENDATIONS

It is the professional opinion of **Safetech Environmental Limited** that there exists an APEC on the Site which could represent an environmental liability to the property owner. A Phase Two ESA is recommended.

Sincerely,

Safetech Environmental Limited



**Derrick Trim, B.Eng
Environmental EIT**



**Philip I. Warren, P.Eng, (QP), PMP
Manager – Environmental Services**

7. QUALIFICATIONS OF THE ASSESSOR

This Phase One ESA was reviewed by Philip I. Warren, P.Eng. (QP), PMP. Mr. Warren is a professional engineer with over seventeen (17) years of experience in the fields of civil and environmental engineering, Environmental Site Assessments, and Environmental Remediation. Mr. Warren has provided professional services to various clients in both the public and private sectors in Canada and internationally. Mr. Warren has directed multiple environmental investigations and remediation projects. He is registered as a Qualified Person with the Ontario Ministry of the Environment.

8. LIMITATIONS

The information, conclusions and recommendations provided in this report were carried out by trained professionals and technical staff in accordance with level of care and skill exercised by members of the environmental engineering and consulting profession. Recommendations made in this report have been made in the context of existing industry accepted guidelines, which were in place at the date of this report.

During Site reconnaissance, the assessors were unable to access the mail rooms for each of the Site Buildings as well as the main voltage room on the roof of Site Building 2.

In preparing this report, Safetech Environmental Limited (SEL) relied in good faith on information supplied by individuals or organizations noted in the report. We assumed that the information provided is factual, accurate, and we accept no responsibility for any deficiency, misstatements, or inaccuracies contained in this report as a result of omissions, misrepresentation, or fraudulent acts of any persons or organizations contacted. It should be recognized that the passage of time affects the information provided in this report. Environmental conditions of a site can change. Opinions relating to the site conditions are based upon information that existed at the time the conclusions were formulated. SEL cannot warrant against undiscovered environmental liabilities.

If any information becomes available that differs from the findings in this report, we request that we be notified immediately to reassess the conclusions provided herein.

This report has been prepared for the sole use of the person or entity to who it is addressed. No other person or entity is entitled to use or rely upon this report without the express written consent of SEL and the person or entity to who it is addressed. Any use that a third party makes of this report, or any reliance based on conclusions and recommendations made, are the responsibility of such third parties. SEL accepts no responsibility for damages suffered by third parties as a result of actions based on this report.

Appendix A: Figures

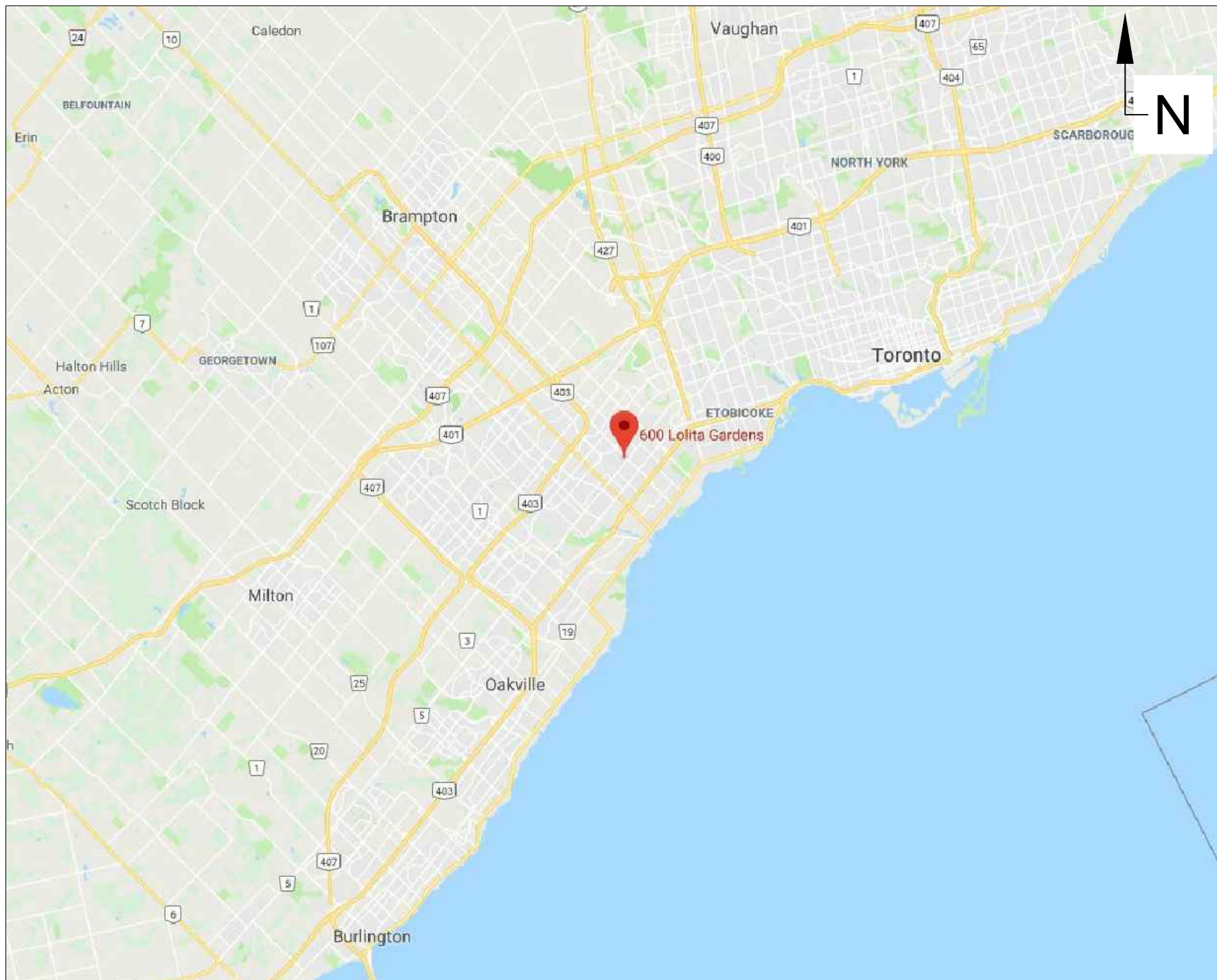

Title:
Figure 1:
Site Location Map



PROJECT:
600 & 620 Lolita Gardens,
Mississauga, Ontario
Phase One ESA

DATE OF DRAWING:
2019/01/03

SEL PROJECT #:
607918

IMAGE SOURCE:
Google Maps



Title:
Figure 2: Phase One
Study Area

-  Approximate
Phase One Study
Area (250m from
Boundary)
-  Approximate Site
Boundary
-  Areas of PCAs
within Phase One
Study Area
-  Residential Land
Use Properties
-  Commercial Land
Use Properties
-  Parkland Land
Use Properties
-  Approximate
Location of AST in
Parking Garage



PROJECT:
600 & 620 Lolita Gardens,
Mississauga, Ontario
Phase One ESA

DATE OF DRAWING:
2019/01/03

SEL PROJECT #:
607918

IMAGE SOURCE:
Google Earth

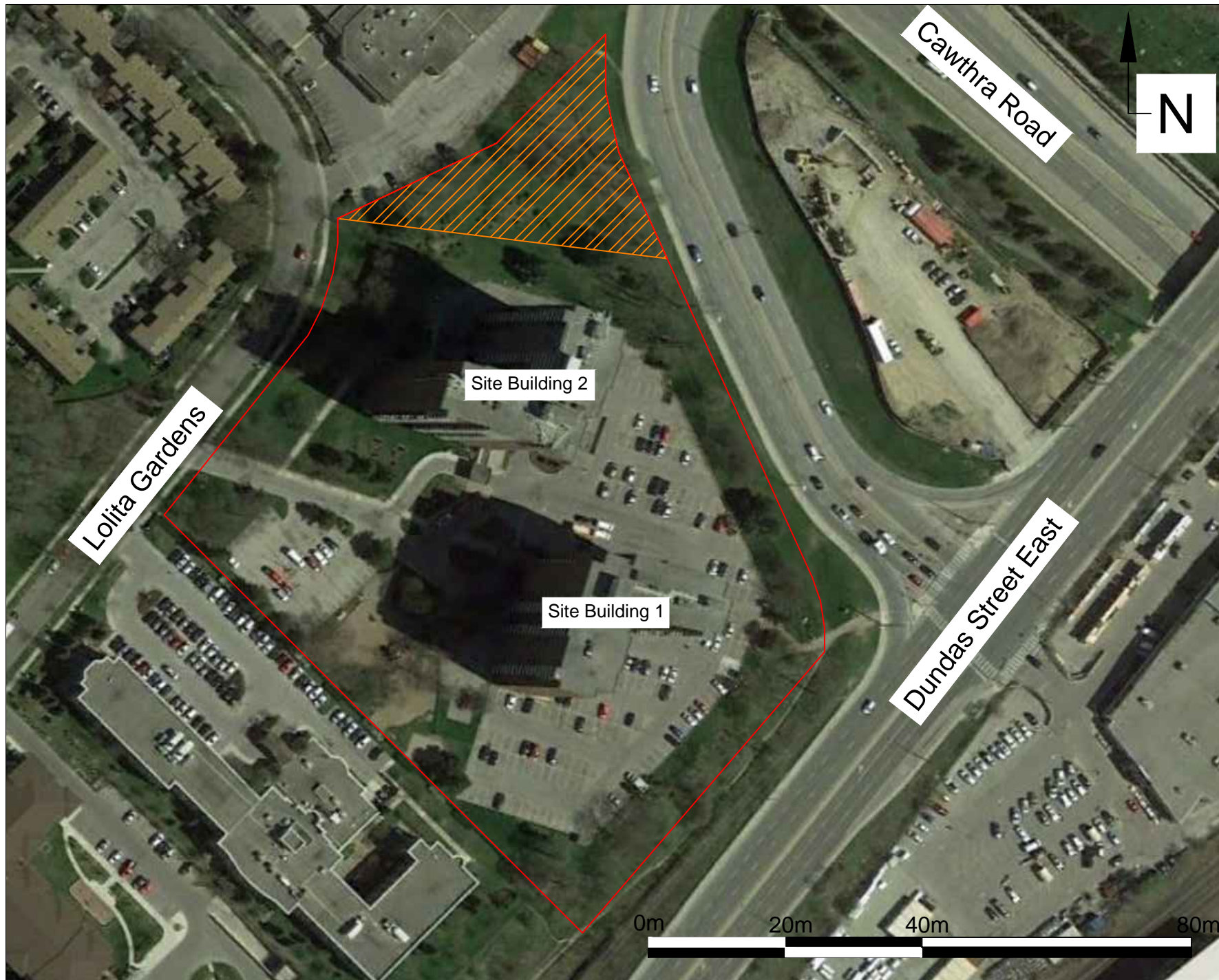

Title:
Figure 3:
Site Plan

 Approximate Site Boundary

 APEC 1



PROJECT:
600 & 620 Lolita Gardens,
Mississauga, Ontario
Phase One ESA

DATE OF DRAWING:
2019/01/03

SEL PROJECT #:
607918

IMAGE SOURCE:
Google Earth



Title:
Figure 4 - Historical
Aerial Photograph
1946

Legend:

 Approximate Site
Boundary



PROJECT:
600 & 620 Lolita
Gardens, Mississauga,
ON - Phase One ESA

DATE OF DRAWING:
2018/12/03

SEL PROJECT #:
607918

IMAGE SOURCE:
Ecolog ERIS



Title:
Figure 5 - Historical
Aerial Photograph
1950

Legend:
 Approximate Site
Boundary



PROJECT:
600 & 620 Lolita
Gardens, Mississauga,
ON - Phase One ESA

DATE OF DRAWING:
2018/12/03

SEL PROJECT #:
607918

IMAGE SOURCE:
Ecolog ERIS



Title:
Figure 6 - Historical
Aerial Photograph
1966

Legend:
 Approximate Site
Boundary



PROJECT:
600 & 620 Lolita
Gardens, Mississauga,
ON - Phase One ESA

DATE OF DRAWING:
2018/12/03

SEL PROJECT #:
607918

IMAGE SOURCE:
Ecolog ERIS



Title:
Figure 7 - Historical
Aerial Photograph
1974

Legend:

 Approximate Site
Boundary



PROJECT:
600 & 620 Lolita
Gardens, Mississauga,
ON - Phase One ESA

DATE OF DRAWING:
2018/12/03

SEL PROJECT #:
607918

IMAGE SOURCE:
Ecolog ERIS

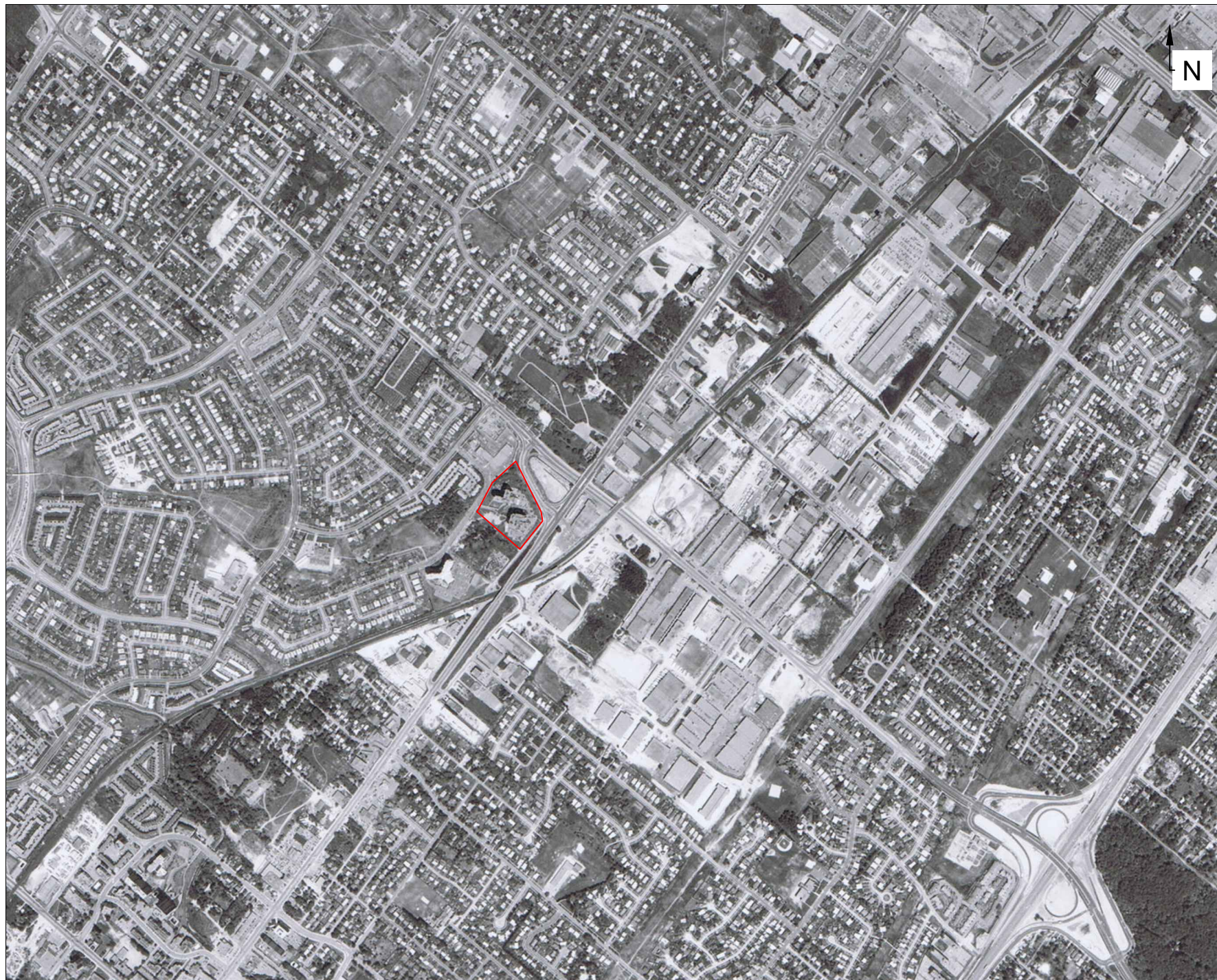

Title:
Figure 8 - Historical
Aerial Photograph
1980

Legend:

 Approximate Site
Boundary



PROJECT:
600 & 620 Lolita
Gardens, Mississauga,
ON - Phase One ESA

DATE OF DRAWING:
2018/12/03

SEL PROJECT #:
607918

IMAGE SOURCE:
Ecolog ERIS

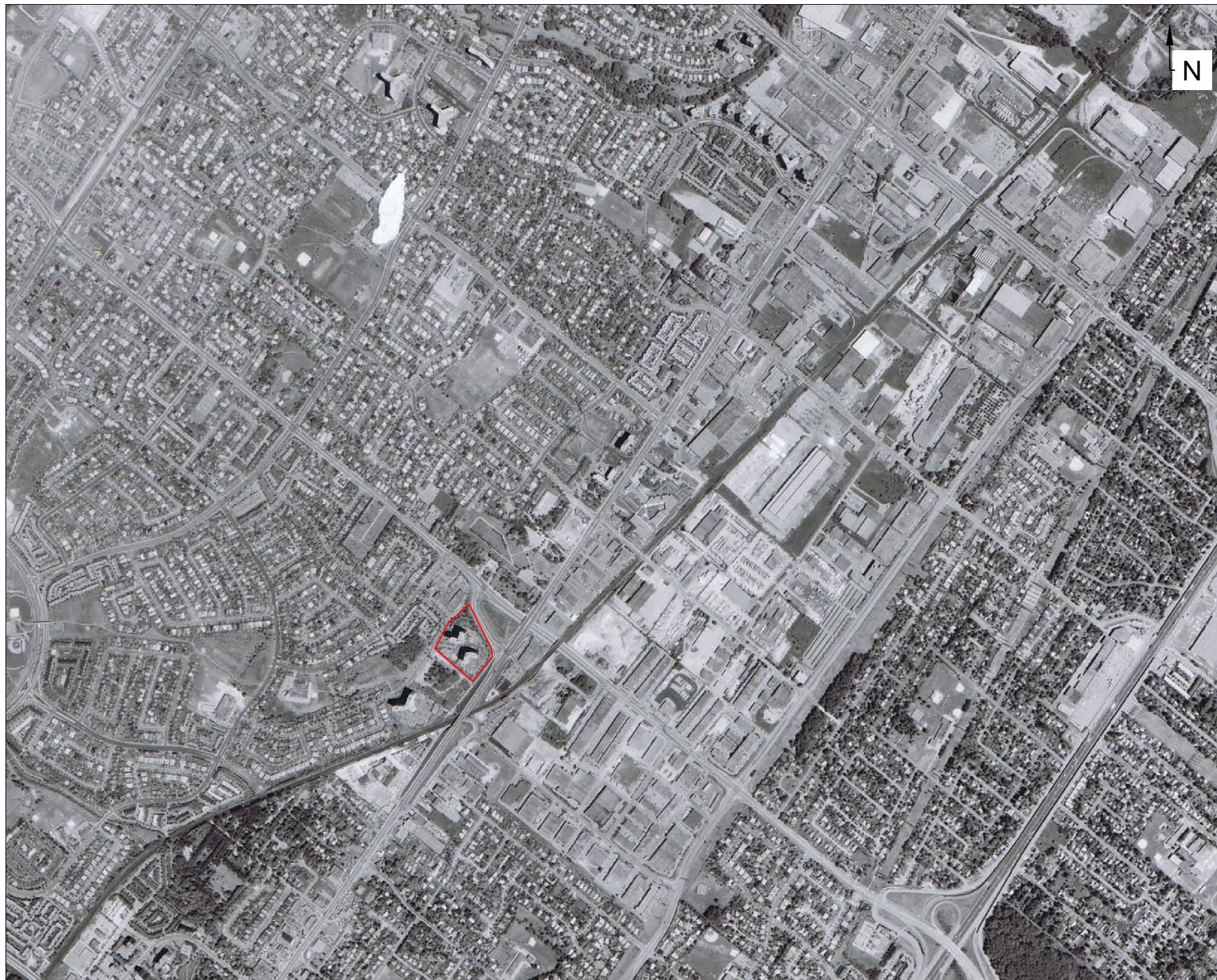

Title:
Figure 9 - Historical
Aerial Photograph
1988

Legend:

 Approximate Site
Boundary



PROJECT:
600 & 620 Lolita
Gardens, Mississauga,
ON - Phase One ESA

DATE OF DRAWING:
2018/12/03

SEL PROJECT #:
607918

IMAGE SOURCE:
Ecolog ERIS

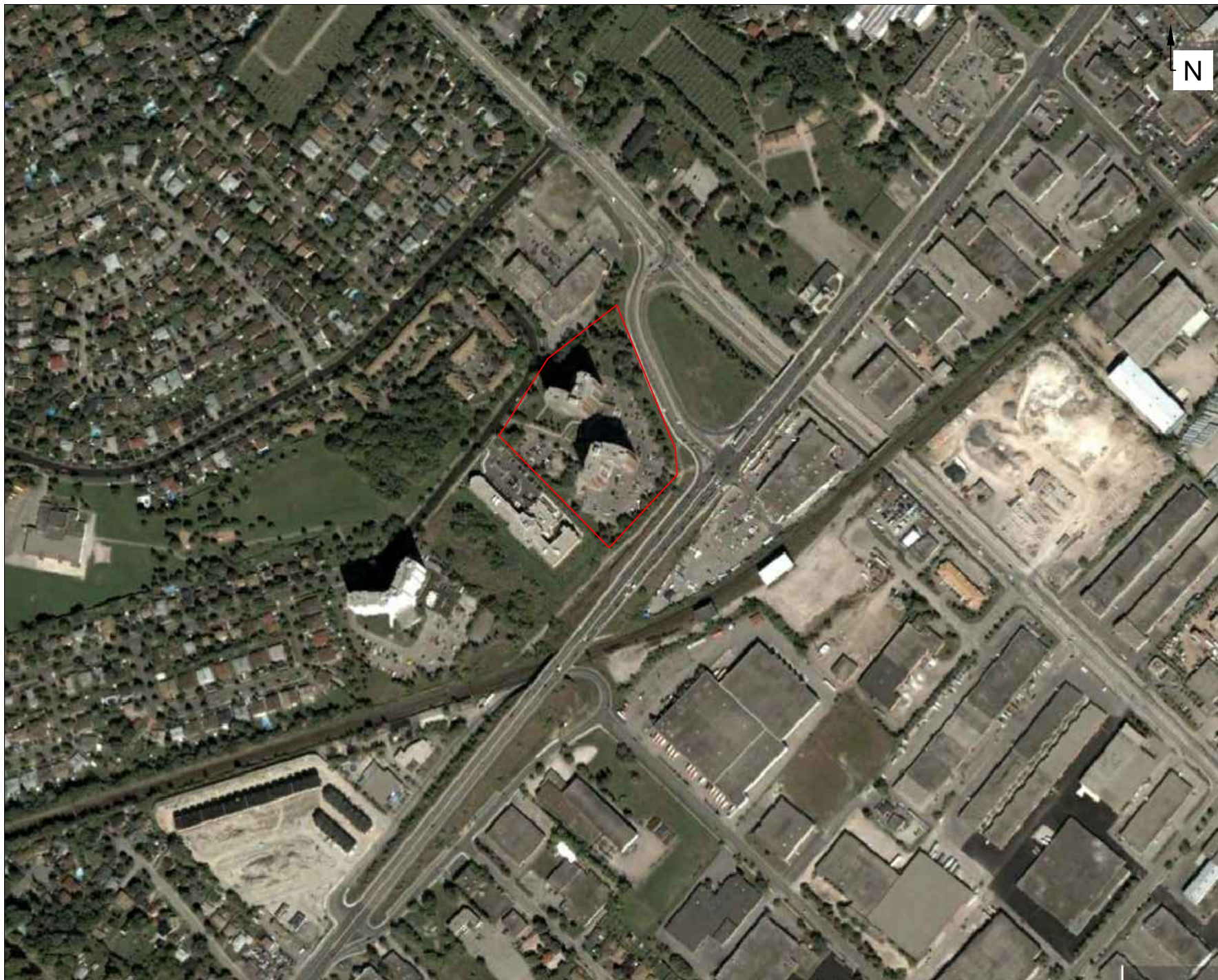

Title:
Figure 10 - Historical
Aerial Photograph
2004

Legend:

 Approximate Site
Boundary



PROJECT:
600 & 620 Lolita
Gardens, Mississauga,
ON - Phase One ESA

DATE OF DRAWING:
2018/12/03

SEL PROJECT #:
607918

IMAGE SOURCE:
Google Earth

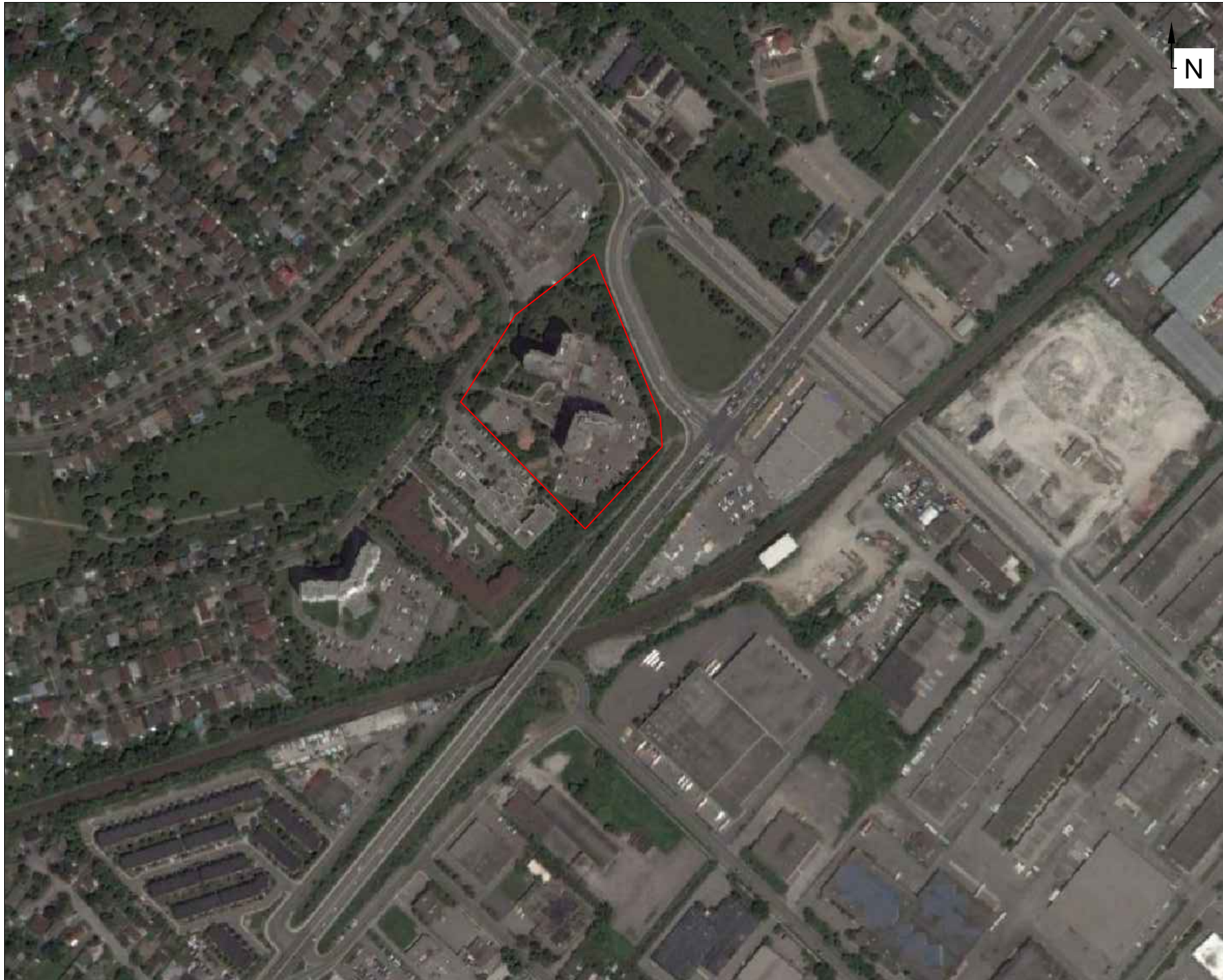

Title:
Figure 11 - Historical
Aerial Photograph
2015

Legend:

 Approximate Site
Boundary



PROJECT:
600 & 620 Lolita
Gardens, Mississauga,
ON - Phase One ESA

DATE OF DRAWING:
2018/12/03

SEL PROJECT #:
607918

IMAGE SOURCE:
Google Earth

Appendix B: References and Supporting Documentation

Reference 1: Fire Insurance

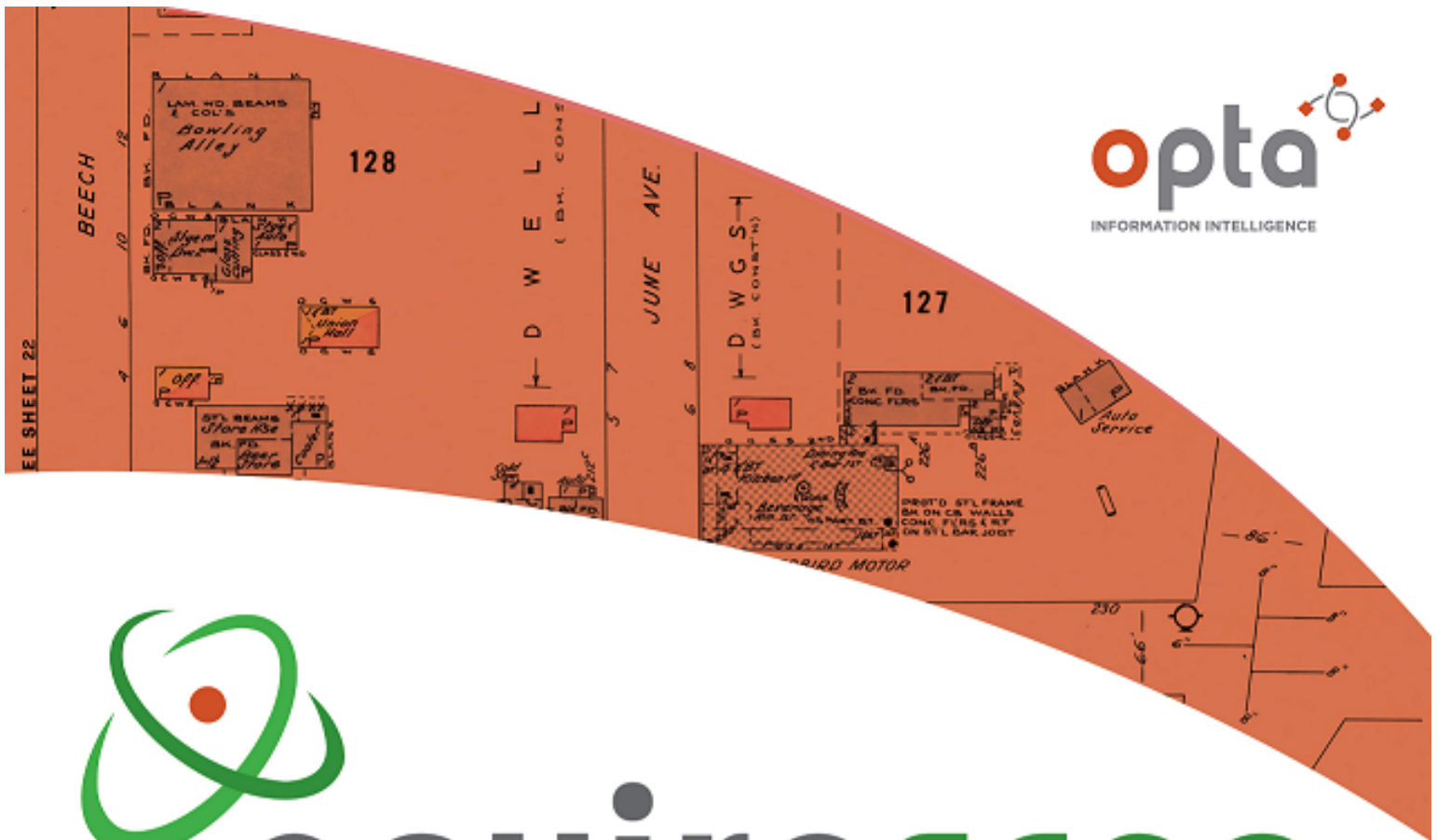

enviroscan



An SCM Company

175 Commerce Valley Drive W
Markham, Ontario L3T 7Z3

T: 905-882-6300
W: www.optaintel.ca

Report Completed By:

Anthony

Site Address:

600 620 Lolita Gardens Mississauga ON

Project No:

20181105172

Opta Order ID:

55119

Requested by:

**Eleanor Goolab
Ecolog ERIS**

Date Completed:

11/13/2018 12:06:24 PM

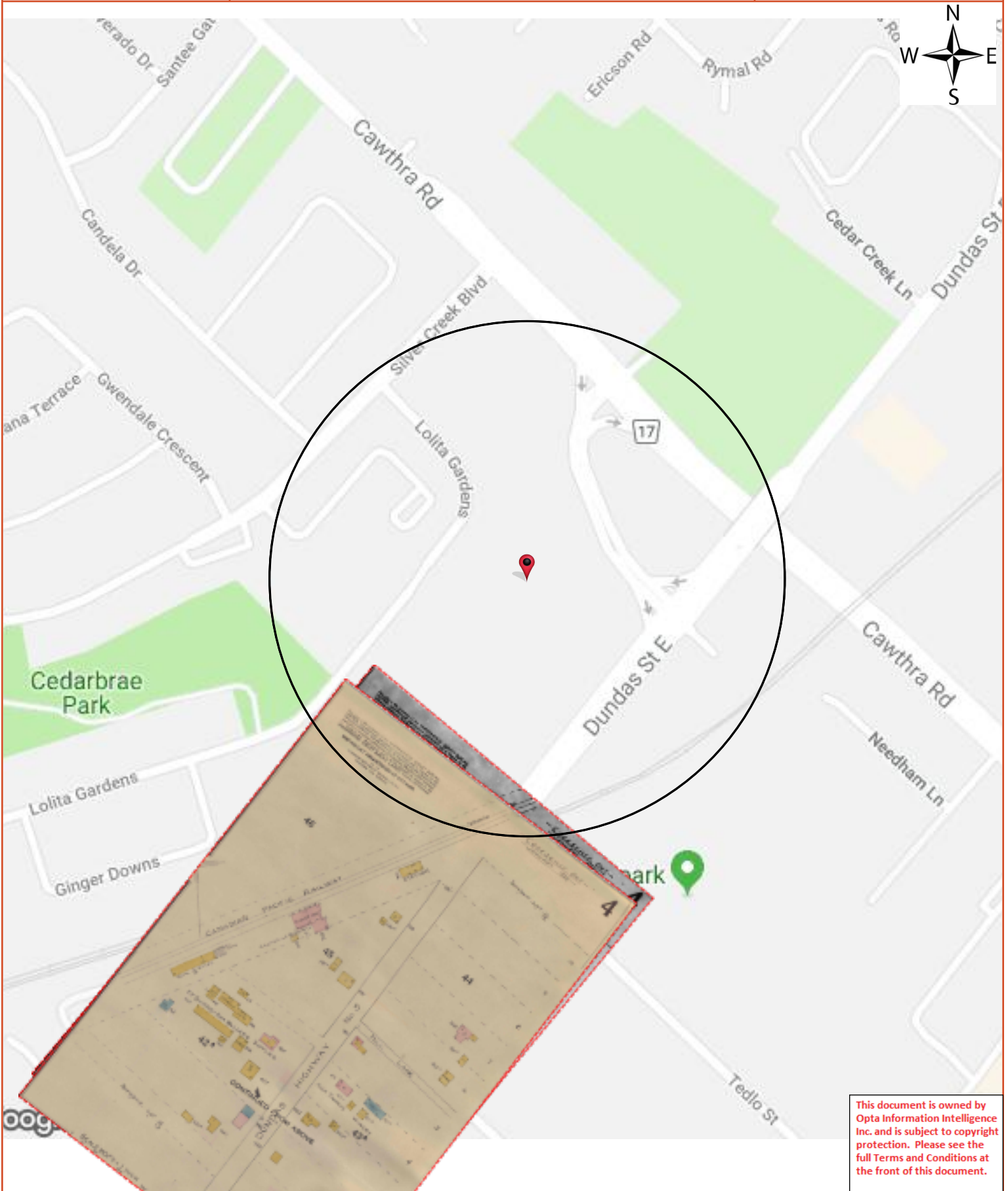

Opta Historical Environmental Services EnviroscanTM Terms and Conditions

Report

The documents (hereinafter referred to as the "Documents") to be released as part of the report (hereinafter referred to as the "Report") to be delivered to the purchaser as set out above are documents in Opta's records relating to the described property (hereinafter referred to as the "Property"). Opta makes no representations or warranties respecting the Documents whatsoever, including, without limitation, with respect to the completeness, accuracy or usefulness of the Documents, and does not represent or warrant that these are the only plans and reports prepared in association with the Property or in Opta's possession at the time of Report delivery to the purchaser. The Documents are current as of the date(s) indicated on them. Interpretation of the Documents, if any, is by inference based upon the information which is apparent and obvious on the face of the Documents only. Opta does not represent, warrant or guarantee that interpretations other than those referred to do not exist from other sources. The Report will be prepared for use by the purchaser of the services as shown above hereof only.

Disclaimer

Opta disclaims responsibility for any losses or damages of any kind whatsoever, whether consequential or other, however caused, incurred or suffered, arising directly or indirectly as a result of the services (which services include, but are not limited to, the preparation of the Report provided hereunder), including but not limited to, any losses or damages arising directly or indirectly from any breach of contract, fundamental or otherwise, from reliance on Opta Reports or from any tortious acts or omissions of Opta's agents, employees or representatives.

Entire Agreement

The parties hereto acknowledge and agree to be bound by the terms and conditions hereof. The request form constitutes the entire agreement between the parties pertaining to the subject matter hereof and supersedes all prior and contemporaneous agreements, negotiations and discussions, whether oral or written, and there are no representations or warranties, or other agreements between the parties in connection with the subject matter hereof except as specifically set forth herein. No supplement, modification, waiver, or termination of the request shall be binding, unless confirmed in writing by the parties hereto.

Governing Document

In the event of any conflicts or inconsistencies between the provisions hereof and the Reports, the rights and obligations of the parties shall be deemed to be governed by the request form, which shall be the paramount document.

Law

This agreement shall be governed by and construed in accordance with the laws of the Province of Ontario and the laws of Canada applicable therein.

Report Index

Requested by:

Eleanor Goolab

Date Completed: 11/13/2018 12:06:24



OPTA INFORMATION INTELLIGENCE

Page Report Title

6	(1939) Volume: Ontario Firemap: 4
8	(1939) Volume: Cooksville Firemap: 4



This document is owned by Opta Information Intelligence Inc. and is subject to copyright protection. Please see the full Terms and Conditions at the front of this document.

FIP Locator Map

The detailed FIP is on the following page

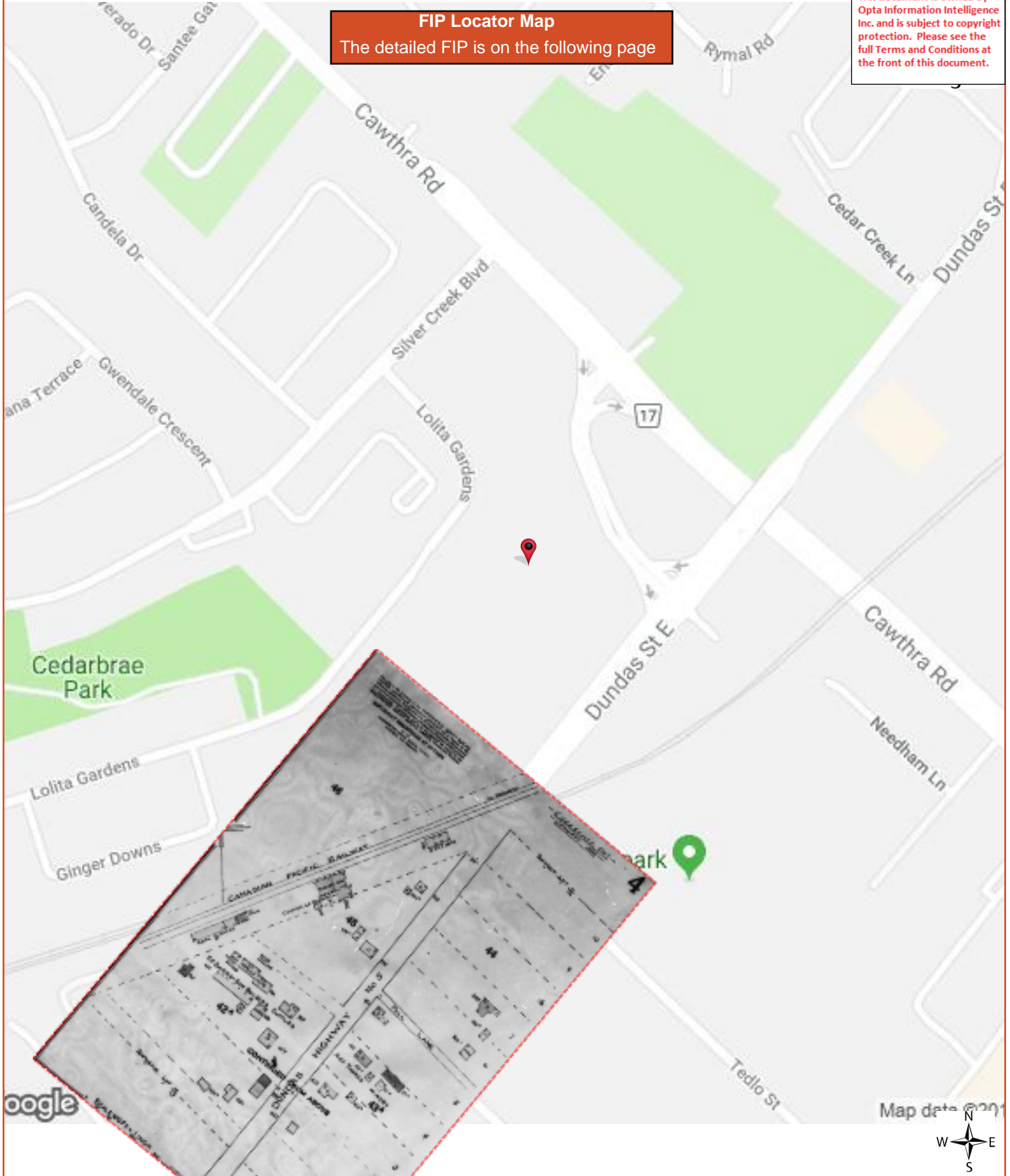

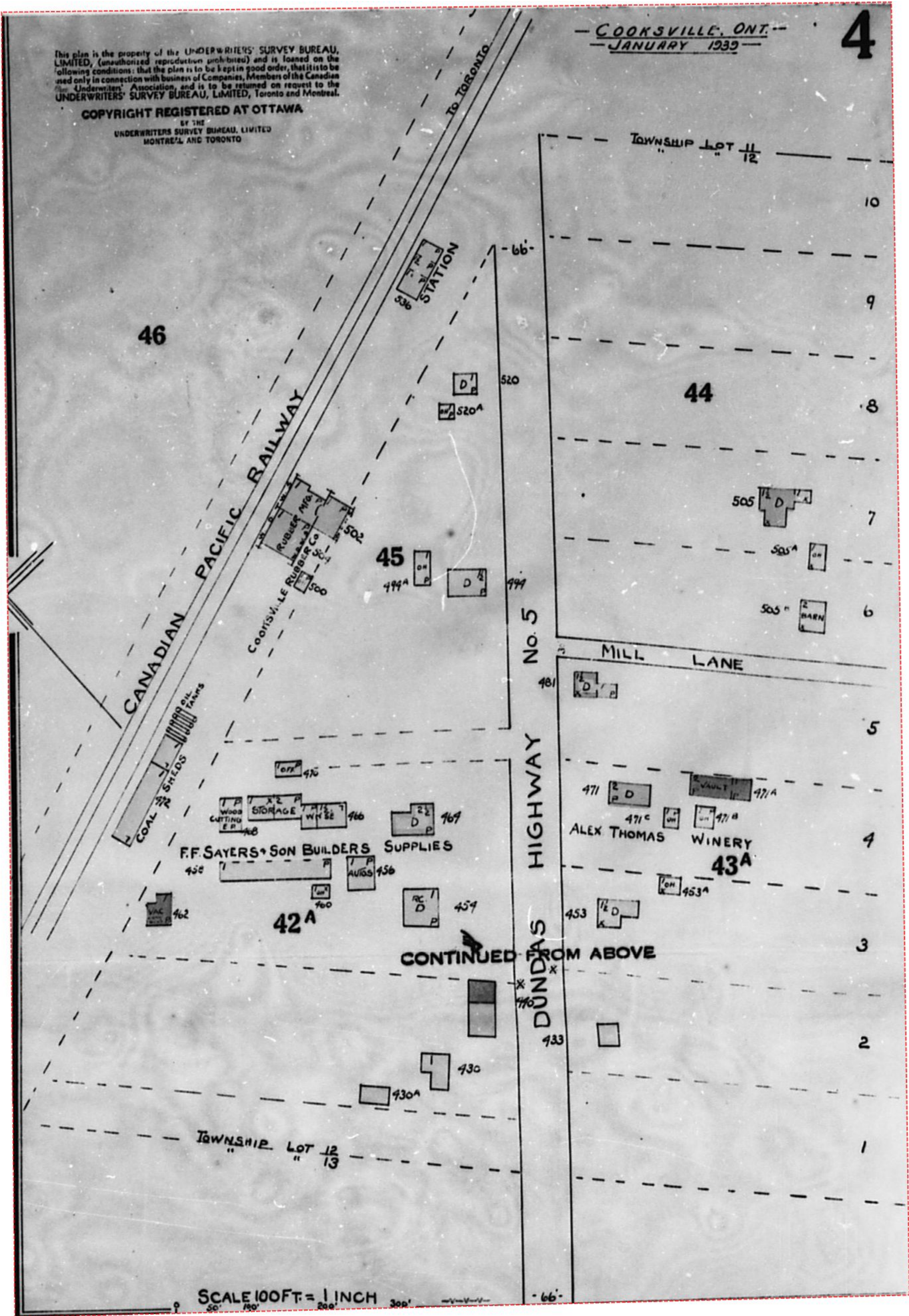

This document is owned by Opta Information Intelligence Inc. and is subject to copyright protection. Please see the full Terms and Conditions at the front of this document.

FIP Locator Map

The detailed FIP is on the following page

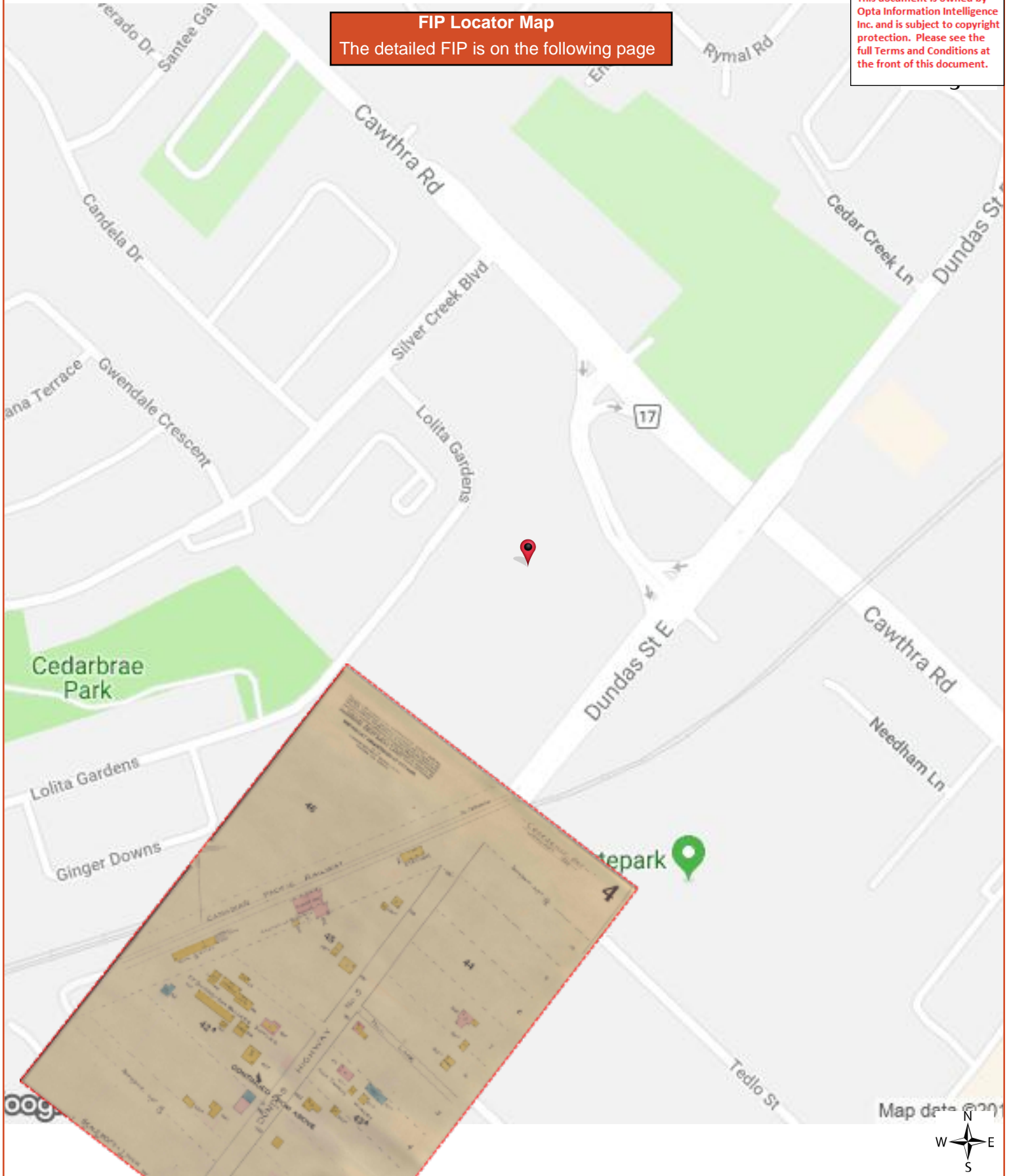

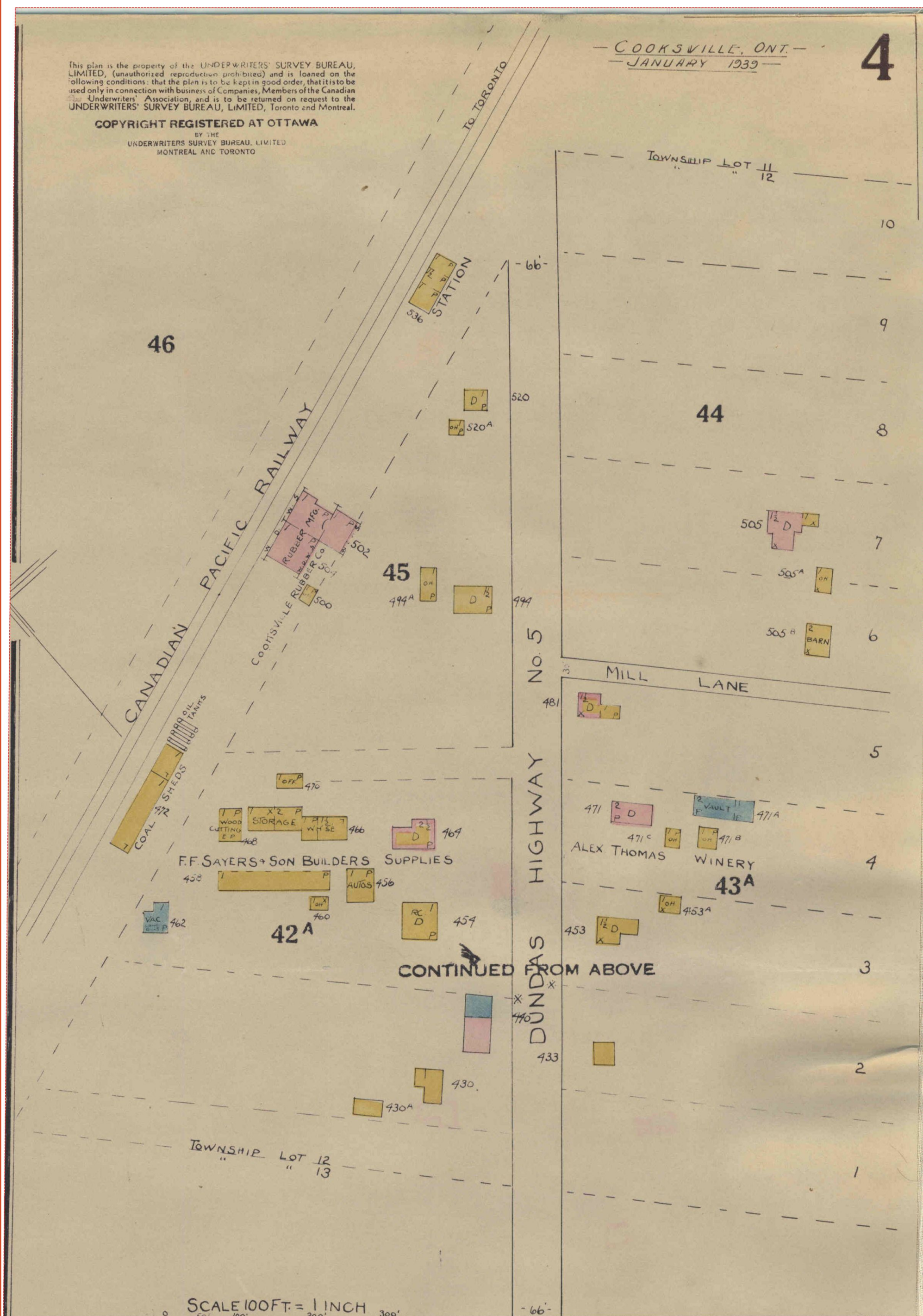

Reference 2: City Directories

City Directory Information Source

Polk's Halton/Peel Region, ON, City Directory

PROJECT NUMBER: 20181105172	
Site Address:	600 & 620 Lolita Gardens, Mississauga, Ontario
Year: 2000	
Site Listing:	600-Multi tenant residential -Day care ctr. -Park property mgmt. 620-Multi tenant residential -Park property mgmt. -Southgate towers tuck shop
Adjacent Properties:	
Lolita Gardens (490-650)	-All residential 530-City place export & import -Innovel -Peel condo corp. #106

	600-Site listed 620-Site listed
Candela Drive (3130-3180)	-All residential
Cawthra Road (2530-3095)	-All residential 2531-Franchesinni bros aggregates 3065-Nursery school -Presbyterian church 3095-National general filters
Dundas Street East (600-700)	650-Lansing buildall 700-ADS driving school -AIMCO admin. -Construction dist. & supply -Creative computerized accounting -Design 8000 hair styling school -Discounter's warehouse -El mundo latino news -The floor shop -Knights bridge Can. -L&L adjusting -Neal insurance -Plumbing mart -Rattan furniture ctr. -Stone GL consulting -Torchfire Can.

Ginger Downs (All)	-All residential
Green Meadow Crescent (All)	-All residential 607-Price & quality janitorial svc 684-Lee terry ting work
Hensall Circle (560-570)	560-Price-wilson div -Unisource Can.
Silver Creek Boulevard (525-620)	-All residential

PROJECT NUMBER: 20181105172	
Site Address:	600 & 620 Lolita Gardens, Mississauga, Ontario
Year: 1994	
Site Listing:	600-Multi tenant residential -Day care ctr. -Park property mgmt. 620-Multi tenant residential
Adjacent Properties:	
Lolita Gardens (490-650)	-All residential 530-Peel condo corp. #106 600-Site listed

	620-Site listed
Candela Drive (3130-3180)	-All residential
Cawthra Road (2530-3095)	-All residential 2531-Franchesinni bros aggregates 2780-Can. Bakers assoc. -Cawthra meats wholesale -Toste wholesale 3065-Nursery school -Presbyterian church
Dundas Street East (600-700)	650-Lansing buildall 700-LL adjusting -AIMCO labour lease -Construction dist. & supply -Creative computerized accounting -Design 8000 hair styling school -Discounter's warehouse -Neal insurance -Rattan furniture ctr. -Allstate insurance -Brasstique sleep shoppes -General mortgages svc -Greening LW insurance -Lethbridge adjusting -Puna & assoc.

	-Plumbing mart -Stone GL entr. -Unitex syst.
Ginger Downs (All)	-All residential
Green Meadow Crescent (All)	-All residential 607-Price & quality janitorial svc
Hensall Circle (560-570)	560-Price-wilson div -Res (1 tenant)
Silver Creek Boulevard (525-620)	-All residential 600-Spotless cleaning & janitorial svc

PROJECT NUMBER: 20181105172	
Site Address:	600 & 620 Lolita Gardens, Mississauga, Ontario
Year: 1989	
Site Listing:	600-Multi tenant residential -Day care ctr. -Park property mgmt. 620-Multi tenant residential -Park property mgmt. -Southgate towers tuck shop

Adjacent Properties:	
Lolita Gardens (490-650)	-All residential 530-Peel condo corp. #106 600-Site listed 620-Site listed
Candela Drive (3130-3180)	-All residential
Cawthra Road (2530-3095)	-All residential 2531-Franchesinni bros aggregates 3065-Nursery school -Presbyterian church
Dundas Street East (600-700)	650-Lansing buildall 700-L&L adjusting -AIMCO labour lease -Allstate insurance -Brasstique sleep shoppes -Greening LW insurance -Plumbing mart -Stone GL entr. -Alexis modelling ctr. -Can. Frozen foods -Can. Swimming pool design -Chiu bros. Co -Par dental svc

	-Robins Charles & assoc. -Stereo people of Can. -Taylor shay agency -Tele nytex
Ginger Downs (All)	-All residential
Green Meadow Crescent (All)	-All residential 699-M&M sales & assoc.
Hensall Circle (560-570)	560-Axidata computer prods. -Compu-redi -Inner city papers
Silver Creek Boulevard (525-620)	-All residential

PROJECT NUMBER: 20181105172	
Site Address:	600 & 620 Lolita Gardens, Mississauga, Ontario
Year: 1983	
Site Listing:	600-Multi tenant residential -Happy faces ltd. 620-Multi tenant residential -Park property mgmt. -Southgate towers tuck shop

Adjacent Properties:	
Lolita Gardens (490-650)	-All residential 530-Peel condo corp. #106 -General communications & compu. Svc 600-Site listed 620-Site listed
Candela Drive (3130-3180)	-All residential
Cawthra Road (2530-3095)	-All residential 2531-Franchesinni bros aggregates 2840-Halton leasing dispatch 3065-Nursery school -Presbyterian church
Dundas Street East (600-700)	650-Lansing buildall 700-Allstate insurance -Brasstique sleep shoppes -Stone GL entr. -Chiu bros. Co -Can income security programs -Can. Contractors associated -Family trust corp. -JP designs svc -Jones dean CA -Matthews group

	-Peel Sheridan education credit union
Ginger Downs (All)	-All residential
Green Meadow Crescent (All)	-All residential 594-Clare's driving school
Hensall Circle (560-570)	560-Price-Wilson div. -Inner city papers
Silver Creek Boulevard (525-620)	-All residential 600-Joseph's paperhanging & decorating

PROJECT NUMBER: 20181105172	
Site Address:	600 & 620 Lolita Gardens, Mississauga, Ontario
Year: 1977/78	
Site Listing:	600-Multi tenant residential -Happy faces ltd. -Day nursery 620-Multi tenant residential -Park property mgmt. -Southgate towers tuck shop
Adjacent Properties:	

Lolita Gardens (490-650)	<ul style="list-style-type: none"> -All residential 530-Applewood driving school -Garden tuck shop 600-Site listed 620-Site listed
Candela Drive (3130-3180)	-All residential
Cawthra Road (2530-3095)	<ul style="list-style-type: none"> -All residential 2531-Franchesinni bros aggregates 2850-Rio disount lumber & home ctr. -Triangle lumber & supply 3065-Nursery school -Presbyterian church
Dundas Street East (600-700)	<ul style="list-style-type: none"> 700- Aloï bros. -Beottcher insurance -Brian's interiors -Can. Pension plan benefits -Elm park home corp. -Klean sweep -Mississauga wax works -Plumbing mart Mississauga -warehouse carpet sales
Ginger Downs (All)	<ul style="list-style-type: none"> -All residential 410-Nick & deo painting & decorating

Green Meadow Crescent (All)	-All residential
Hensall Circle (560-570)	560-Citipak div.
Silver Creek Boulevard (525-620)	-All residential

PROJECT NUMBER: 20181105172	
Site Address:	600 & 620 Lolita Gardens, Mississauga, Ontario
Year: 1972/73	
Site Listing:	600-Address not listed 620-Address not listed
Adjacent Properties:	
Lolita Gardens (490-650)	501-Res (1 tenant)
Candela Drive (3130-3180)	-All residential
Cawthra Road (2530-3095)	-All residential 2531-Franchesinni bros aggregates 2850-Rio discount lumber & home ctr. 3065-Presbyterian church
Dundas Street East (600-700)	656-Res (1 tenant)

Ginger Downs (All)	-Street not listed
Green Meadow Crescent (All)	-All residential 722-Bridgewood constr.
Hensall Circle (560-570)	-No listings within desired radius
Silver Creek Boulevard (525-620)	-All residential

PROJECT NUMBER: 20181105172	
Site Address:	600 & 620 Lolita Gardens, Mississauga, Ontario
Year: 1965	
Site Listing:	-Street not listed
Adjacent Properties:	
Lolita Gardens (490-650)	-Street not listed
Candela Drive (3130-3180)	-Street not listed
Cawthra Road (2530-3095)	-All residential 2531-Franchesinni bros aggregates
Dundas Street East (600-700)	-Street not listed

Ginger Downs (All)	-Street not listed
Green Meadow Crescent (All)	-Street not listed
Hensall Circle (560-570)	-No listings within desired radius
Silver Creek Boulevard (525-620)	-Street not listed

PROJECT NUMBER: 20181105172	
Site Address:	600 & 620 Lolita Gardens, Mississauga, Ontario
Year: 1958	
Site Listing:	-Street not listed
Adjacent Properties:	
Lolita Gardens (490-650)	-Street not listed
Candela Drive (3130-3180)	-Street not listed
Cawthra Road (2530-3095)	-No listings within desired radius
Dundas Street East (600-700)	-Street not listed
Ginger Downs (All)	-Street not listed

Green Meadow Crescent (All)	-Street not listed
Hensall Circle (560-570)	-No listings within desired radius
Silver Creek Boulevard (525-620)	-Street not listed

-All listings for businesses were listed as they are in the city directory.

-Listings that are residential are listed as “residential” with the number of tenants. The name of the residential tenant is not listed in the above city directory

Reference 3: Title Search

CHAIN OF TITLE REPORT

Project # 607918
Address: 600 & 620 Lolita Gardens, Mississauga
Legal Part Block C Plan 903
Description: as in RO507088

PIN# 13155-0378 (LT)

Searched at: Brampton
LRO #: 43

Page 1

INSTR #	DOC. TYPE	REG. DATE	PARTY FROM	PARTY TO
	Patent	06 11 1807	Crown	Joseph SILVERTHORN
879	Deed	17 01 1872	Joseph Silverthorn	Jane SILVERTHORN
5108	Deed	29 05 1884	Jane Silverthorn	Janet WILDER
10793	Deed	12 04 1902	Janet Wilder	Augusta SILVERTHORN
14050	Will	08 07 1910	Augusta Silverthorn - Estate	Frank GRAY & William J. WALSH
14127	Deed	08 09 1910	Frank Gray & William J. Walsh	William J. WALSH
78988	Deed	02 01 1954	William J. Romain (Walsh) - Estate	Ruth BOTNICK
101601	Deed	24 01 1957	Ruth Botnick	Windsor Construction Limited
101602	Deed	24 01 1957	Ruth Botnick	Mossmark Construction Limited

CHAIN OF TITLE REPORT

Project # 607918
Address: 600 & 620 Lolita Gardens, Mississauga
Legal Part Block C Plan 903
Description: as in RO507088

PIN# 13155-0378 (LT)

Searched at: Brampton
LRO #: 43

INSTR #	DOC. TYPE	REG. DATE	PARTY FROM	PARTY TO
64304vs	Deed	31 06 1968	Windsor Construction Limited Mossmark Construction Limited	Bernick Construction Limited
vs159822	Easement	12 01 1971	Bernick Construction Limited	The Bell Telephone Company of Canada The Hydro Electric Commission of The Town of Mississauga
vs200079	Deed	10 02 1972	Bernick Construction Limited	S.B. McLaughlan Associates Limited
vs417047	Deed	30 12 1976	S.B. McLaughlan Associates Limited	Taro Properties Incorporated
RO507088	Deed (Present Owner)	28 02 1979	Taro Properties Incorporated	Hanseatic Holdings Limited

Note- Multiple Leases as shown on PIN

LAND
REGISTRY
OFFICE #43

13155-0378 (LT)

* CERTIFIED IN ACCORDANCE WITH THE LAND TITLES ACT * SUBJECT TO RESERVATIONS IN CROWN GRANT *

PROPERTY DESCRIPTION: PT BLK C PL 903 MISSISSAUGA AS IN R0507088 ; S/T VS159822 MISSISSAUGA

PROPERTY REMARKS:

ESTATE/QUALIFIER:
FEE SIMPLE
LT CONVERSION QUALIFIED

RECENTLY:
RE-ENTRY FROM 13155-0695

PIN CREATION DATE:
1998/11/23

OWNERS' NAMES
HANSEATIC HOLDINGS LIMITED

CAPACITY SHARE
BENO

REG. NUM.	DATE	INSTRUMENT TYPE	AMOUNT	PARTIES FROM	PARTIES TO	CERT/CHKD
<p>**EFFECTIVE 2000/07/29 THE NOTATION OF THE "BLOCK IMPLEMENTATION DATE" OF 1997/03/18 ON THIS PIN**</p> <p>**WAS REPLACED WITH THE "PIN CREATION DATE" OF 1998/11/23**</p> <p>** PRINTOUT INCLUDES ALL DOCUMENT TYPES AND DELETED INSTRUMENTS SINCE 1998/11/23 **</p> <p>**SUBJECT, ON FIRST REGISTRATION UNDER THE LAND TITLES ACT, TO:</p> <p>** SUBSECTION 44(1) OF THE LAND TITLES ACT, EXCEPT PARAGRAPH 11, PARAGRAPH 14, PROVINCIAL SUCCESSION DUTIES *</p> <p>** AND ESCHEATS OR FORFEITURE TO THE CROWN.</p> <p>** THE RIGHTS OF ANY PERSON WHO WOULD, BUT FOR THE LAND TITLES ACT, BE ENTITLED TO THE LAND OR ANY PART OF</p> <p>** IT THROUGH LENGTH OF ADVERSE POSSESSION, PRESCRIPTION, MISDESCRIPTION OR BOUNDARIES SETTLED BY</p> <p>** CONVENTION.</p> <p>** ANY LEASE TO WHICH THE SUBSECTION 70(2) OF THE REGISTRY ACT APPLIES.</p> <p>**DATE OF CONVERSION TO LAND TITLES: 1998/11/24 **</p>						
VS159822	1971/01/12	TRANSFER EASEMENT			THE BELL TELEPHONE COMPANY OF CANADA THE HYDRO ELECTRIC COMMISSION OF THE TOWN OF MISSISSAUGA	C
VS161296	1971/01/29	AGREEMENT			THE CORPORATION OF THE TOWN OF MISSISSAUGA	C
VS164896	1971/03/18	AGREEMENT			THE CORPORATION OF THE TOWN OF MISSISSAUGA	C
VS235032	1972/10/25	BYLAW				C
VS235033	1972/10/25	CHARGE		*** COMPLETELY DELETED ***	KINROSS MORTGAGE CORPORATION	
VS247089	1973/01/29	ASSIGNMENT LEASE			COINWASH, (PRAIRIES) LIMITED COB COIN-A- MATIC OF ONTARIO COINWASH, (EASTERN) LIMITED	C

NOTE: ADJOINING PROPERTIES SHOULD BE INVESTIGATED TO ASCERTAIN DESCRIPTIVE INCONSISTENCIES, IF ANY, WITH DESCRIPTION REPRESENTED FOR THIS PROPERTY.
NOTE: ENSURE THAT YOUR PRINTOUT STATES THE TOTAL NUMBER OF PAGES AND THAT YOU HAVE PICKED THEM ALL UP.

REG. NUM.	DATE	INSTRUMENT TYPE	AMOUNT	PARTIES FROM	PARTIES TO	CERT/ CHKD
VS247090	1973/01/29	ASSIGNMENT LEASE			COB COIN-A-MATIC OF ONTARIO COINWASH (EASTERN) LIMITED COB COIN-A-MATIC OF ONTARIO COINWASH (PRAIRIES) LIMITED COB COIN-A-MATIC OF ONTARIO	C
VS345133	1975/03/13	RELEASE REMARKS: PARTIAL, VS161296, VS164896				C
VS345134	1975/03/13	RELEASE REMARKS: PARTIAL, VS161296				C
RO507088	1979/02/28	TRANSFER	\$2		HANSEATIC HOLDINGS LIMITED	C
RO510986	1979/04/11	NOTICE OF LEASE			COINWASH (EASTERN) LIMITED COB COIN-A-MATIC OF ONTARIO COINWASH (PRAIRIES) LIMITED COB COIN-A-MATIC OF ONTARIO	C
RO510987	1979/04/11	NOTICE OF LEASE			COINWASH (EASTERN) LIMITED COB COIN-A-MATIC OF ONTARIO COINWASH (PRAIRIES) LIMITED COB COIN-A-MATIC OF ONTARIO	C
RO598651	1981/12/21	NOTICE OF LEASE			COINAMATIC CANADA INC.	C
RO598652	1981/12/21	NOTICE OF LEASE			COINAMATIC CANADA INC.	C
RO657739	1983/09/20	CHARGE		*** COMPLETELY DELETED ***	THE IMPERIAL LIFE ASSURANCE CO. OF CANADA	
RO657740	1983/09/20	ASSIGNMENT GENERAL REMARKS: LEASES AND RENTS, MULTI				C
RO657741	1983/09/20	NO SEC INTEREST		*** COMPLETELY DELETED ***		

NOTE: ADJOINING PROPERTIES SHOULD BE INVESTIGATED TO ASCERTAIN DESCRIPTIVE INCONSISTENCIES, IF ANY, WITH DESCRIPTION REPRESENTED FOR THIS PROPERTY.
NOTE: ENSURE THAT YOUR PRINTOUT STATES THE TOTAL NUMBER OF PAGES AND THAT YOU HAVE PICKED THEM ALL UP.

LAND
REGISTRY
OFFICE #43

13155-0378 (LT)

* CERTIFIED IN ACCORDANCE WITH THE LAND TITLES ACT * SUBJECT TO RESERVATIONS IN CROWN GRANT *

REG. NUM.	DATE	INSTRUMENT TYPE	AMOUNT	PARTIES FROM	PARTIES TO	CERT/ CHKD
RO779999	1986/12/03	NOTICE OF LEASE			PARK PROPERTY MANAGEMENT INC.	C
RO780000	1986/12/03	NOTICE OF LEASE			PARK PROPERTY MANAGEMENT INC.	C
RO1118501	1996/07/03	NOTICE OF LEASE			COINAMATIC CANADA INC.	C
RO1118502	1996/07/03	NOTICE OF LEASE			COINAMATIC CANADA INC.	C
LT2067244	2000/04/27	NOTICE		HANSEATIC HOLDINGS LIMITED	ROGERS CABLESYSTEMS LIMITED	C
PR159508	2001/10/29	NOTICE AGREEMENT		HANSEATIC HOLDINGS LIMITED	ROGERS CABLE INC.	C
PR193405	2002/01/23	NOTICE OF LEASE		HANSEATIC HOLDINGS LIMITED	COINAMATIC CANADA INC.	C
PR300566	2002/08/22	NOTICE	\$2	ROGERS WIRELESS INC.	HANSEATIC HOLDINGS LIMITED	C
PR613556	2004/03/30	DISCHARGE INTEREST		*** COMPLETELY DELETED ***	DESJARDINS FINANCIAL SECURITY LIFE ASSURANCE COMPANY	
REMARKS: RE: RO657741						
PR613563	2004/03/30	DISCH OF CHARGE		*** COMPLETELY DELETED *** DESJARDINS FINANCIAL SECURITY LIFE ASSURANCE COMPANY		
REMARKS: RE: RO657739						
PR1153652	2006/10/16	NOTICE		STRATACON INC.		C
PR1555081	2008/10/21	DISCH OF CHARGE		*** COMPLETELY DELETED *** CANADIAN IMPERIAL BANK OF COMMERCE		
REMARKS: RE: VS235033						
PR1721091	2009/10/16	NOTICE OF LEASE		COINAMATIC CANADA INC.	COINAMATIC CANADA INC.	C
PR1896600	2010/09/27	NO SEC INTEREST	\$2	COINAMATIC LEASING CORPORATION		C

NOTE: ADJOINING PROPERTIES SHOULD BE INVESTIGATED TO ASCERTAIN DESCRIPTIVE INCONSISTENCIES, IF ANY, WITH DESCRIPTION REPRESENTED FOR THIS PROPERTY.
NOTE: ENSURE THAT YOUR PRINTOUT STATES THE TOTAL NUMBER OF PAGES AND THAT YOU HAVE PICKED THEM ALL UP.

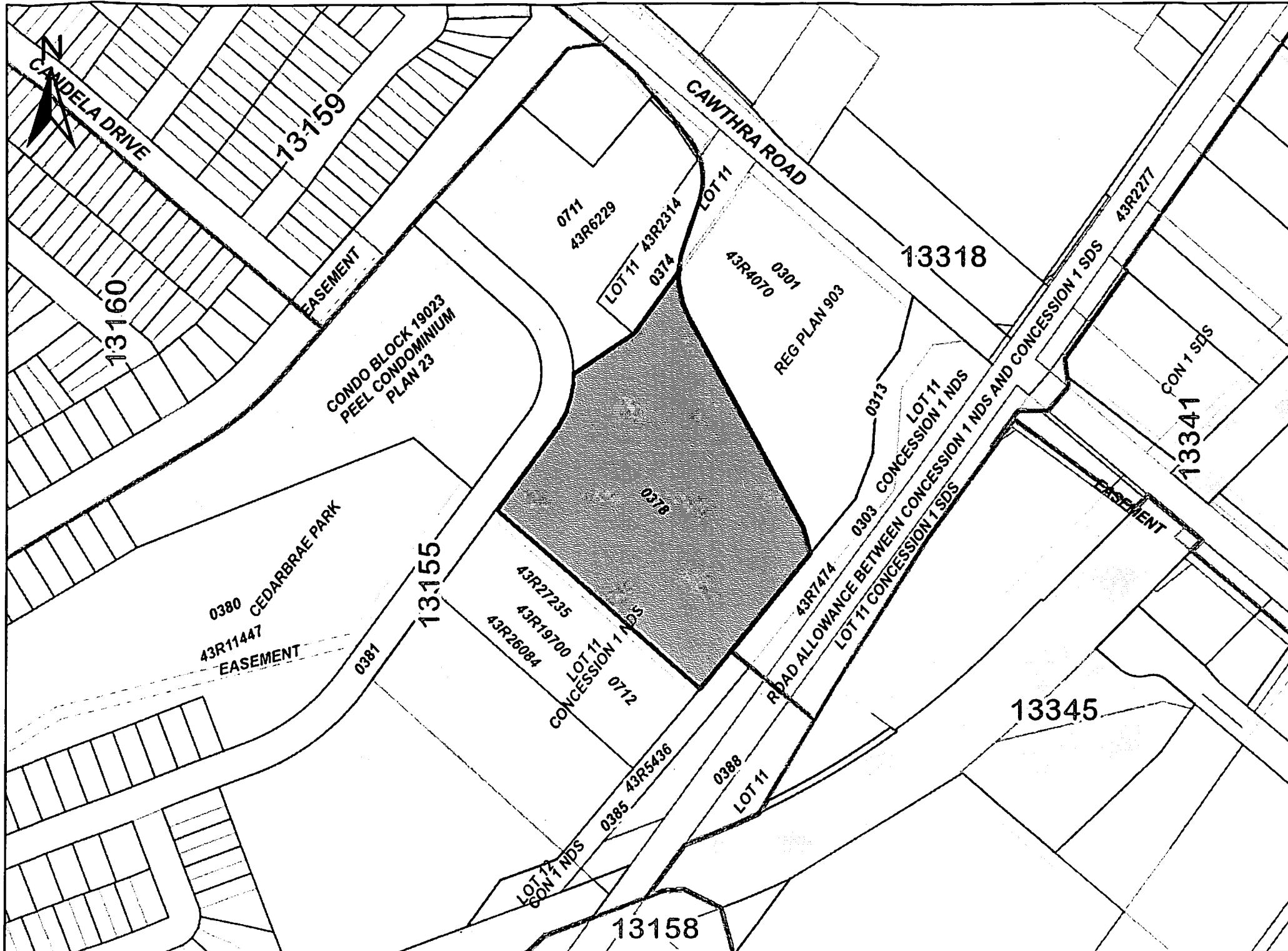

PRINTED ON 05 DEC, 2018 AT 09:07:09
FOR BERTUCCI1

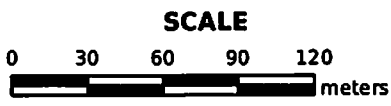

PROPERTY INDEX MAP
PEEL(No. 43)

LEGEND	
FREEHOLD PROPERTY	[Solid black box]
LEASEHOLD PROPERTY	[Dotted box]
LIMITED INTEREST PROPERTY	[Cross-hatched box]
CONDOMINIUM PROPERTY	[Horizontal lines box]
RETIRED PIN (MAP UPDATE PENDING)	[Vertical lines box]
PROPERTY NUMBER	0449
BLOCK NUMBER	08050
GEOGRAPHIC FABRIC	[Dashed line box]
EASEMENT	[Dotted line box]

THIS IS NOT A PLAN OF SURVEY

NOTES

REVIEW THE TITLE RECORDS FOR COMPLETE PROPERTY INFORMATION AS THIS MAP MAY NOT REFLECT RECENT REGISTRATIONS

THIS MAP WAS COMPILED FROM PLANS AND DOCUMENTS RECORDED IN THE LAND REGISTRATION SYSTEM AND HAS BEEN PREPARED FOR PROPERTY INDEXING PURPOSES ONLY

FOR DIMENSIONS OF PROPERTIES BOUNDARIES SEE RECORDED PLANS AND DOCUMENTS

ONLY MAJOR EASEMENTS ARE SHOWN

REFERENCE PLANS UNDERLYING MORE RECENT REFERENCE PLANS ARE NOT ILLUSTRATED



Reference 4: Database Search



DATABASE REPORT

Project Property: 600 & 620 Lolita Gardens
600 & 620 Lolita Gardens
Mississauga ON

Project No:

Report Type: RSC Report - Quote

Order No: 20181105172

Requested by: Safetech Environmental

Date Completed: November 12, 2018

**Environmental Risk
Information Services**
A division of Glacier Media Inc.
P: 1.866.517.5204
E: info@erisinfo.com
www.erisinfo.com

Table of Contents

Table of Contents.....	2
Executive Summary.....	3
Executive Summary: Report Summary.....	4
Executive Summary: Site Report Summary - Project Property.....	6
Executive Summary: Site Report Summary - Surrounding Properties.....	7
Executive Summary: Summary By Data Source.....	19
Map.....	35
Aerial.....	36
Topographic Map.....	37
Detail Report.....	38
Unplottable Summary.....	118
Unplottable Report.....	123
Appendix: Database Descriptions.....	155
Definitions.....	164

Notice: IMPORTANT LIMITATIONS and YOUR LIABILITY

Reliance on information in Report: This report DOES NOT replace a full Phase I Environmental Site Assessment but is solely intended to be used as a database review of environmental records.

License for use of information in Report: No page of this report can be used without this cover page, this notice and the project property identifier. The information in Report(s) may not be modified or re-sold.

Your Liability for misuse: Using this Service and/or its reports in a manner contrary to this Notice or your agreement will be in breach of copyright and contract and ERIS may obtain damages for such mis-use, including damages caused to third parties, and gives ERIS the right to terminate your account, rescind your license to any previous reports and to bar you from future use of the Service.

No warranty of Accuracy or Liability for ERIS: The information contained in this report has been produced by ERIS Information Limited Partnership ("ERIS") using various sources of information, including information provided by Federal and Provincial government departments. The report applies only to the address and up to the date specified on the cover of this report, and any alterations or deviation from this description will require a new report. This report and the data contained herein does not purport to be and does not constitute a guarantee of the accuracy of the information contained herein and does not constitute a legal opinion nor medical advice. Although ERIS has endeavored to present you with information that is accurate, ERIS disclaims, any and all liability for any errors, omissions, or inaccuracies in such information and data, whether attributable to inadvertence, negligence or otherwise, and for any consequences arising therefrom. Liability on the part of ERIS is limited to the monetary value paid for this report.

Trademark and Copyright: You may not use the ERIS trademarks or attribute any work to ERIS other than as outlined above. This Service and Report(s) are protected by copyright owned by ERIS Information Limited Partnership. Copyright in data used in the Service or Report(s) (the "Data") is owned by ERIS or its licensors. The Service, Report(s) and Data may not be copied or reproduced in whole or in any substantial part without prior written consent of ERIS.

Executive Summary

Property Information:

Project Property: 600 & 620 Lolita Gardens
600 & 620 Lolita Gardens Mississauga ON

Project No:

Order Information:

Order No: 20181105172
Date Requested: November 5, 2018
Requested by: Safetech Environmental
Report Type: RSC Report - Quote

Historical/Products:

Aerial Photographs Aerials - National Collection - .tiff files
City Directory Search CD - Subject Site plus 250m Radius
Insurance Products Fire Insurance Maps/Inspection Reports/Site Plans
Topographic Map Ontario Base Map (OBM)

Executive Summary: Report Summary

Database	Name	Searched	Project Property	Boundary to 0.30km	Total
AAGR	Abandoned Aggregate Inventory	Y	0	0	0
AGR	Aggregate Inventory	Y	0	0	0
AMIS	Abandoned Mine Information System	Y	0	0	0
ANDR	Anderson's Waste Disposal Sites	Y	0	0	0
AUWR	Automobile Wrecking & Supplies	Y	0	0	0
BORE	Borehole	Y	0	21	21
CA	Certificates of Approval	Y	0	5	5
CFOT	Commercial Fuel Oil Tanks	Y	0	0	0
CHEM	Chemical Register	Y	0	0	0
CNG	Compressed Natural Gas Stations	Y	0	0	0
COAL	Inventory of Coal Gasification Plants and Coal Tar Sites	Y	0	0	0
CONV	Compliance and Convictions	Y	0	0	0
CPU	Certificates of Property Use	Y	0	0	0
DRL	Drill Hole Database	Y	0	0	0
DRYCLEANERS	Dry Cleaning Facilities	Y	0	0	0
EASR	Environmental Activity and Sector Registry	Y	0	3	3
EBR	Environmental Registry	Y	0	3	3
ECA	Environmental Compliance Approval	Y	0	3	3
EEM	Environmental Effects Monitoring	Y	0	0	0
EHS	ERIS Historical Searches	Y	0	15	15
EIIS	Environmental Issues Inventory System	Y	0	0	0
EMHE	Emergency Management Historical Event	Y	0	0	0
EXP	List of TSSA Expired Facilities	Y	0	10	10
FCON	Federal Convictions	Y	0	0	0
FCS	Contaminated Sites on Federal Land	Y	0	0	0
FOFT	Fisheries & Oceans Fuel Tanks	Y	0	0	0
FST	Fuel Storage Tank	Y	0	1	1
FSTH	Fuel Storage Tank - Historic	Y	0	2	2
GEN	Ontario Regulation 347 Waste Generators Summary	Y	4	35	39
GHG	Greenhouse Gas Emissions from Large Facilities	Y	0	0	0
HINC	TSSA Historic Incidents	Y	0	0	0
IAFT	Indian & Northern Affairs Fuel Tanks	Y	0	0	0
INC	TSSA Incidents	Y	0	1	1
LIMO	Landfill Inventory Management Ontario	Y	0	0	0
MINE	Canadian Mine Locations	Y	0	0	0
MISA PENALTY	Environmental Penalty Annual Report	Y	0	0	0

Database	Name	Searched	Project Property	Boundary to 0.30km	Total
MNR	Mineral Occurrences	Y	0	0	0
NATE	National Analysis of Trends in Emergencies System (NATES)	Y	0	0	0
NCPL	Non-Compliance Reports	Y	0	0	0
NDFT	National Defense & Canadian Forces Fuel Tanks	Y	0	0	0
NDSP	National Defense & Canadian Forces Spills	Y	0	0	0
NDWD	National Defence & Canadian Forces Waste Disposal Sites	Y	0	0	0
NEBI	National Energy Board Pipeline Incidents	Y	0	0	0
NEBW	National Energy Board Wells	Y	0	0	0
NEES	National Environmental Emergencies System (NEES)	Y	0	0	0
NPCB	National PCB Inventory	Y	0	0	0
NPRI	National Pollutant Release Inventory	Y	0	4	4
OGW	Oil and Gas Wells	Y	0	0	0
OOGW	Ontario Oil and Gas Wells	Y	0	0	0
OPCB	Inventory of PCB Storage Sites	Y	0	0	0
ORD	Orders	Y	0	0	0
PAP	Canadian Pulp and Paper	Y	0	0	0
PCFT	Parks Canada Fuel Storage Tanks	Y	0	0	0
PES	Pesticide Register	Y	0	6	6
PINC	TSSA Pipeline Incidents	Y	0	3	3
PRT	Private and Retail Fuel Storage Tanks	Y	0	3	3
PTTW	Permit to Take Water	Y	0	0	0
REC	Ontario Regulation 347 Waste Receivers Summary	Y	0	0	0
RSC	Record of Site Condition	Y	0	1	1
RST	Retail Fuel Storage Tanks	Y	0	0	0
SCT	Scott's Manufacturing Directory	Y	0	5	5
SPL	Ontario Spills	Y	0	16	16
SRDS	Wastewater Discharger Registration Database	Y	0	0	0
TANK	Anderson's Storage Tanks	Y	0	0	0
TCFT	Transport Canada Fuel Storage Tanks	Y	0	0	0
VAR	TSSA Variances for Abandonment of Underground Storage Tanks	Y	0	0	0
WDS	Waste Disposal Sites - MOE CA Inventory	Y	0	0	0
WDSH	Waste Disposal Sites - MOE 1991 Historical Approval Inventory	Y	0	0	0
WWIS	Water Well Information System	Y	0	7	7
Total:			4	144	148

Executive Summary: Site Report Summary - Project Property

<i>Map Key</i>	<i>DB</i>	<i>Company/Site Name</i>	<i>Address</i>	<i>Dir/Dist (m)</i>	<i>Elev diff (m)</i>	<i>Page Number</i>
<u>1</u>	GEN	MISSISSAUGA HYDRO PCB	600 LOLITA GARDENS C/O 3354 MAVIS RD. MISSISSAUGA ON L5A 3K8	-/0.0	1.44	<u>38</u>
<u>1</u>	GEN	MISSISSAUGA HYDRO PCB 00-000	600 LOLITA GARDENS C/O 3354 MAVIS RD. MISSISSAUGA ON L5A 3K8	-/0.0	1.44	<u>38</u>
<u>2</u>	GEN	MISSISSAUGA HYDRO PCB	620 LOLITA GARDENS C/O 3354 MAVIS RD. MISSISSAUGA ON L5A 3K7	-/0.0	1.46	<u>38</u>
<u>2</u>	GEN	MISSISSAUGA HYDRO PCB 00-000	620 LOLITA GARDENS C/O 3354 MAVIS RD. MISSISSAUGA ON L5A 3K7	-/0.0	1.46	<u>38</u>

Executive Summary: Site Report Summary - Surrounding Properties

Map Key	DB	Company/Site Name	Address	Dir/Dist (m)	Elev Diff (m)	Page Number
<u>3</u>	EHS		680 Silver Creek Blvd Mississauga ON L5A3Z1	NNW/37.2	4.30	<u>39</u>
<u>3</u>	GEN	Ascona Management & Consulting Inc.	680 Silvercreek Boulevard Mississauga ON L5A 3Z1	NNW/37.2	4.30	<u>39</u>
<u>3</u>	GEN	SILVERCREEK PHARMACY LTD.	680 SILVER CREEK BLVD. MISSISSAUGA ON L5A 3Z1	NNW/37.2	4.30	<u>39</u>
<u>3</u>	GEN	Ascona Management & Consulting Inc.	680 Silvercreek Boulevard Mississauga ON L5A 3Z1	NNW/37.2	4.30	<u>39</u>
<u>3</u>	PES	2405403 ONTARIO LIMITED O/A JERRY'S NO FRILLS	16 & 17- 680 SILVER CREEK BLVD MISSISSAUGA ON L5A3Z1	NNW/37.2	4.30	<u>40</u>
<u>3</u>	SPL		680 Silver Creek Blvd Mississauga ON	NNW/37.2	4.30	<u>40</u>
<u>4</u>	EHS		Cawthra And Dundas St.E. Mississauga ON	NE/69.8	-1.10	<u>40</u>
<u>5</u>	BORE		ON	S/83.4	-5.70	<u>41</u>
<u>6</u>	WWIS		MISSISSAUGA ON Well ID: 4909828	N/83.6	4.30	<u>41</u>
<u>7</u>	SPL	Enbridge Gas Distribution Inc.	3071 Cawthra Mississauga ON	NNE/87.6	4.30	<u>45</u>
<u>8</u>	WWIS		ON Well ID: 7240692	SE/88.4	-5.70	<u>45</u>
<u>9</u>	PINC		3071 CAWTHRA RD, MISSISSAUGA ON	N/90.7	4.30	<u>46</u>

Map Key	DB	Company/Site Name	Address	Dir/Dist (m)	Elev Diff (m)	Page Number
<u>9</u>	PINC		3071 CAWTHRA ROAD, MISSISSAUGA ON	N/90.7	4.30	<u>47</u>
<u>10</u>	BORE		ON	S/94.0	-5.70	<u>47</u>
<u>11</u>	ECA	Rona Ontario Inc.	650 Dundas St E Mississauga ON J4B 8H7	ESE/103.5	-5.70	<u>48</u>
<u>11</u>	GEN	RONA Inc.	650 DUNDAS STREET EAST MISSISSAUGA ON L5A 3V6	ESE/103.5	-5.70	<u>48</u>
<u>11</u>	GEN	RONA Inc.	650 DUNDAS STREET EAST MISSISSAUGA ON L5A 3V6	ESE/103.5	-5.70	<u>48</u>
<u>11</u>	GEN	RONA Inc.	650 DUNDAS STREET EAST MISSISSAUGA ON L5A 3V6	ESE/103.5	-5.70	<u>49</u>
<u>11</u>	GEN	RONA Inc.	650 DUNDAS STREET EAST MISSISSAUGA ON L5A 3V6	ESE/103.5	-5.70	<u>50</u>
<u>11</u>	PES	RONA INC	650 DUNDAS ST E MISSISSAUGA ON L5A3Y6	ESE/103.5	-5.70	<u>50</u>
<u>12</u>	BORE		ON	S/104.2	-5.70	<u>51</u>
<u>13</u>	BORE		ON	S/104.4	-5.70	<u>51</u>
<u>14</u>	SPL	Waste Connections of Canada Inc.	3071 Cawthra Road Mississauga ON	NNE/107.2	4.30	<u>52</u>
<u>15</u>	EXP	JOHN VICTOR	3100 CAWTHRA RD MISSISSAUGA ON L5A 2X5	N/107.8	4.30	<u>52</u>
<u>15</u>	EXP	JOHN VICTOR	3100 CAWTHRA RD MISSISSAUGA ON L5A 2X5	N/107.8	4.30	<u>53</u>

Map Key	DB	Company/Site Name	Address	Dir/Dist (m)	Elev Diff (m)	Page Number
<u>15</u>	EXP	JOHN VICTOR	3100 CAWTHRA RD MISSISSAUGA ON L5A 2X5	N/107.8	4.30	<u>53</u>
<u>15</u>	EXP	JOHN VICTOR	3100 CAWTHRA RD MISSISSAUGA ON L5A 2X5	N/107.8	4.30	<u>53</u>
<u>15</u>	EXP	JOHN VICTOR	3100 CAWTHRA RD MISSISSAUGA ON L5A 2X5	N/107.8	4.30	<u>53</u>
<u>15</u>	EXP	JOHN VICTOR	3100 CAWTHRA RD MISSISSAUGA ON	N/107.8	4.30	<u>53</u>
<u>15</u>	EXP	JOHN VICTOR	3100 CAWTHRA RD MISSISSAUGA ON	N/107.8	4.30	<u>54</u>
<u>15</u>	EXP	JOHN VICTOR	3100 CAWTHRA RD MISSISSAUGA ON L5A 2X5	N/107.8	4.30	<u>54</u>
<u>15</u>	EXP	JOHN VICTOR	3100 CAWTHRA RD MISSISSAUGA ON L5A 2X5	N/107.8	4.30	<u>54</u>
<u>15</u>	EXP	JOHN VICTOR	3100 CAWTHRA RD MISSISSAUGA ON	N/107.8	4.30	<u>54</u>
<u>16</u>	EHS		650 Dundas St E Mississauga ON L5A3Y6	ESE/108.8	-5.39	<u>55</u>
<u>17</u>	EHS		3100 Cawthra Rd Mississauga ON L5A 2X5	N/108.9	4.30	<u>55</u>
<u>17</u>	GEN	Imperial Oil Limited	3100 Cawthra Road Mississauga ON L5A 2X5	N/108.9	4.30	<u>55</u>
<u>17</u>	PRT	JOHN VICTOR	3100 CAWTHRA RD MISSISSAUGA ON L5A2X5	N/108.9	4.30	<u>55</u>
<u>17</u>	PRT		3100 CAWTHRA RD. MISSISSAUGA ON	N/108.9	4.30	<u>56</u>

Map Key	DB	Company/Site Name	Address	Dir/Dist (m)	Elev Diff (m)	Page Number
17	RSC	Febau (Canada) Limited	3100 CAWTHRA RD, MISSISSAUGA, ON, L5A 2X5 ON	N/108.9	4.30	56
17	SPL	ESSO PETROLEUM	3100 CAWTHRA RD SERVICE STATION MISSISSAUGA CITY ON L5A 2X5	N/108.9	4.30	56
18	BORE		ON	S/109.2	-5.70	57
19	CA	Rona Ontario Inc.	650 Dundas Street East Mississauga ON L5A 3Y6	ESE/109.9	-5.70	57
19	EHS		650 Dundas St. E Mississauga ON L5A 3Y6	ESE/109.9	-5.70	58
19	GEN	RONA Inc.	650 DUNDAS STREET EAST MISSISSAUGA ON	ESE/109.9	-5.70	58
19	GEN	LANSING BUILDALL	650 DUNDAS STREET EAST MISSISSAUGA ON L5A 3Y6	ESE/109.9	-5.70	58
19	GEN	RONA ONTARIO INC.	RONA-LANSING 650 DUNDAS STREET EAST MISSISSAUGA ON L5A 3Y6	ESE/109.9	-5.70	59
19	NPRI	RONA INC.	650 Dundas Street East Mississauga ON L5A3Y6	ESE/109.9	-5.70	59
19	PES	4536631 CANADA INC	650 DUNDAS ST E MISSISSAUGA ON L5A 3Y6	ESE/109.9	-5.70	60
19	PES	REVV HOME CENTRES INC.	650 DUNDAS STREET EAST MISSISSAUGA ON L5A 3Y6	ESE/109.9	-5.70	61
19	PES	LANSING LUMBER (DUNDAS) LTD.	650 DUNDAS STREET EAST MISSISSAUGA ON L5A 3Y6	ESE/109.9	-5.70	61

Map Key	DB	Company/Site Name	Address	Dir/Dist (m)	Elev Diff (m)	Page Number
<u>19</u>	PES	RONA ONTARIO INC	650 DUNDAS ST E MISSISSAUGA ON L5A 3Y6	ESE/109.9	-5.70	<u>61</u>
<u>20</u>	BORE		ON	S/119.4	-5.70	<u>61</u>
<u>21</u>	BORE		ON	S/126.8	-5.70	<u>62</u>
<u>22</u>	PINC		600 SILVER CREEK BLVD, MISSISSAUGA ON	WNW/128.9	5.30	<u>63</u>
<u>22</u>	SPL	Enbridge Gas Distribution Inc.	600 Silvercreek Blvd, Unit 45 Mississauga ON	WNW/128.9	5.30	<u>63</u>
<u>23</u>	BORE		ON	S/135.5	-5.70	<u>63</u>
<u>24</u>	CA	LONDON PROPERTY CORP.	SWM - 3095 CAWTHRA ROAD MISSISSAUGA CITY ON L5A 2X4	N/137.9	4.30	<u>64</u>
<u>25</u>	BORE		ON	S/138.3	-5.70	<u>64</u>
<u>26</u>	BORE		ON	S/141.1	-5.70	<u>65</u>
<u>27</u>	BORE		ON	NW/141.1	5.30	<u>65</u>
<u>28</u>	SPL	TRANSPORT TRUCK	COOKSVILE CREEK/TEDLO ST SOUTH OF DUNDAS MOTOR VEHICLE (OPERATING FLUID) MISSISSAUGA CITY ON	S/143.6	-5.70	<u>66</u>
<u>29</u>	BORE		ON	S/147.0	-5.70	<u>67</u>
<u>30</u>	BORE		ON	S/149.0	-5.70	<u>67</u>

Map Key	DB	Company/Site Name	Address	Dir/Dist (m)	Elev Diff (m)	Page Number
<u>31</u>	EHS		n/a Mississauga ON	NNW/150.3	5.30	<u>68</u>
<u>31</u>	EHS		n/a Mississauga ON	NNW/150.3	5.30	<u>68</u>
<u>32</u>	SPL	PRIMO ARGO BRICK	DUNDAS ST EAST/CAWTHRA RD. 375 DUNDAS ST EAST ABANDONED SITE MISSISSAUGA CITY ON	ENE/155.1	-5.70	<u>68</u>
<u>33</u>	SPL	PEEL, REGIONAL MUNICIPALITY OF	CAWTHRA RD JUST N. OF DUNDAS RD FORCEMAIN MISSISSAUGA CITY ON	ENE/156.9	-5.70	<u>69</u>
<u>33</u>	SPL	MISSISSAUGA HYDRO	ON CAWTHRA RD. JUST SOUTH OF DUNDAS TRANSFORMER MISSISSAUGA CITY ON	ENE/156.9	-5.70	<u>69</u>
<u>34</u>	SPL	TTR TRANSPORT	CAWTHRA BLVD. & SILVER CREEK BLVD. MOTOR VEHICLE (OPERATING FLUID) MISSISSAUGA CITY ON	N/164.8	4.30	<u>70</u>
<u>35</u>	BORE		ON	SSW/176.2	-5.70	<u>70</u>
<u>36</u>	BORE		ON	SSW/180.5	-5.70	<u>71</u>
<u>37</u>	BORE		ON	W/190.5	4.30	<u>71</u>
<u>38</u>	GEN	MISSISSAUGA HYDRO PCB	530 LOLITA GARDENS C/O 3354 MAVIS RD. MISSISSAUGA ON L5A 3T2	SW/193.4	-2.36	<u>72</u>
<u>38</u>	GEN	MISSISSAUGA HYDRO PCB 00- 000	530 LOLITA GARDENS C/O 3354 MAVIS RD. MISSISSAUGA ON L5A 3T2	SW/193.4	-2.36	<u>72</u>
<u>39</u>	WWIS		ON	SSE/195.8	-6.68	<u>72</u>

Map Key	DB	Company/Site Name	Address	Dir/Dist (m)	Elev Diff (m)	Page Number
			Well ID: 7292224			
40	BORE		ON	SSW/208.0	-5.70	73
41	BORE		ON	SSW/209.2	-5.70	74
42	EASR	C J GRAPHICS INC.	560 HENSALL CIR MISSISSAUGA ON L5A 1Y1	SSE/212.2	-7.71	74
42	EHS		560 Hensall Cir Mississauga ON L5A1Y1	SSE/212.2	-7.71	74
42	FST	UNISOURCE	560 HENSALL CIR MISSISSAUGA ON L5A 1Y1	SSE/212.2	-7.71	75
42	FSTH	UNISOURCE	560 HENSALL CIR MISSISSAUGA ON L5A 1Y1	SSE/212.2	-7.71	75
42	FSTH	UNISOURCE	560 HENSALL CIR MISSISSAUGA ON L5A 1Y1	SSE/212.2	-7.71	75
42	GEN	UNISOURCE CANADA INC.	560 HENSALL CIRCLE MISSISSAUGA ON L5A 1Y1	SSE/212.2	-7.71	75
42	GEN	C.J. Graphics Inc.	560 Hensall Circle MISSISSAUGA ON L5A 1Y1	SSE/212.2	-7.71	76
42	GEN	INTER CITY PAPERS 21-058	560 HENSALL CIRCLE MISSISSAUGA ON L5A 1Y1	SSE/212.2	-7.71	77
42	GEN	UNISOURCE CANADA INC.	560 HENSALL CIRCLE MISSISSAUGA ON	SSE/212.2	-7.71	78
42	GEN	UNISOURCE CANADA INC.	560 HENSALL CIRCLE MISSISSAUGA ON L5A 1Y1	SSE/212.2	-7.71	79
42	GEN	INTER CITY PAPERS	560 HENSALL CIRCLE MISSISSAUGA ON L5A 1Y1	SSE/212.2	-7.71	80

Map Key	DB	Company/Site Name	Address	Dir/Dist (m)	Elev Diff (m)	Page Number
<u>42</u>	GEN	UNISOURCE CANADA INC.	560 HENSALL CIRCLE MISSISSAUGA ON L5A 1Y1	SSE/212.2	-7.71	<u>80</u>
<u>42</u>	GEN	VERITIV	560 HENSALL CIRCLE MISSISSAUGA ON L5A 1Y1	SSE/212.2	-7.71	<u>81</u>
<u>42</u>	GEN	UNISOURCE CANADA INC.	560 HENSALL CIRCLE MISSISSAUGA ON L5A 1Y1	SSE/212.2	-7.71	<u>82</u>
<u>42</u>	GEN	INTER CITY PAPERS LTD 21-058	560 HENSALL CIRCLE MISSISSAUGA ON L5A 1Y1	SSE/212.2	-7.71	<u>83</u>
<u>42</u>	GEN	UNISOURCE CANADA INC.	560 HENSALL CIRCLE MISSISSAUGA ON L5A 1Y1	SSE/212.2	-7.71	<u>84</u>
<u>42</u>	GEN	INTER CITY PAPERS LTD	560 HENSALL CIRCLE MISSISSAUGA ON L5A 1Y1	SSE/212.2	-7.71	<u>85</u>
<u>42</u>	GEN	UNISOURCE CANADA INC.	560 HENSALL CIRCLE MISSISSAUGA ON L5A 1Y1	SSE/212.2	-7.71	<u>85</u>
<u>42</u>	GEN	UNISOURCE CANADA INC.	560 HENSALL CIRCLE MISSISSAUGA ON L5A 1Y1	SSE/212.2	-7.71	<u>86</u>
<u>42</u>	GEN	VERITIV	560 HENSALL CIRCLE MISSISSAUGA ON L5A 1Y1	SSE/212.2	-7.71	<u>87</u>
<u>42</u>	GEN	INTER (SEE & UE ON1732903)	560 HENSALL CIRCLE MISSISSAUGA ON L5A 1Y1	SSE/212.2	-7.71	<u>88</u>
<u>42</u>	PRT	INER CITY PAPERS LTD	560 HENSHALL CIR MISSISSAUGA ON L5A 1Y1	SSE/212.2	-7.71	<u>89</u>
<u>43</u>	BORE		ON	WNW/214.5	5.22	<u>89</u>
<u>44</u>	WWIS		lot 10 con 1 ON	ENE/234.1	-2.43	<u>89</u>

Map Key	DB	Company/Site Name	Address	Dir/Dist (m)	Elev Diff (m)	Page Number
			Well ID: 4902250			
45	EBR	St. John the Baptist Anglican Church	737 Dundas Street East Mississauga, Regional Municipality of Peel, L4Y 2B5 CITY OF MISSISSAUGA ON	NNE/236.8	5.29	91
45	ECA	St. John the Baptist Anglican Church	737 Dundas St E Mississauga ON L4Y 2B5	NNE/236.8	5.29	92
46	SCT	EL MUNDO LATINO NEWS	700 DUNDAS ST E UNIT 5 MISSISSAUGA ON L4Y 3Y5	ENE/237.0	-4.61	92
47	CA	ST. JOHN THE BAPTIST ANGLICAN CHURCH	737 DUNDAS STREET EAST MISSISSAUGA CITY ON L4Y 2B5	NNE/245.0	5.37	92
47	CA	St. John the Baptist Anglican Church	737 Dundas St E Mississauga ON L4Y 2B5	NNE/245.0	5.37	93
47	SPL	St. John's Cemetery and Crematorium	737 Dundas Street East Mississauga ON L4Y 2B5	NNE/245.0	5.37	93
48	EHS		700 Dundas Street East Mississauga ON	E/248.4	-4.57	93
49	NPRI	LAFARGE CONSTRUCTION & MATERIALS	2530 CAWTHRA Road MISSISSAUGA ON L5A2W7	E/254.3	-7.11	94
49	NPRI	LAFARGE CONSTRUCTION & MATERIALS	2530 CAWTHRA Road MISSISSAUGA ON L5A2W7	E/254.3	-7.11	94
49	NPRI	LAFARGE CONSTRUCTION & MATERIALS	2530 CAWTHRA Road MISSISSAUGA ON L5A2W7	E/254.3	-7.11	96
50	SPL	The Regional Municipality of Peel	537 Silvercreek Blvd Mississauga ON	W/258.7	4.30	98
51	WWIS		Mississauga ON Well ID: 7219359	ENE/262.3	-3.50	98

Map Key	DB	Company/Site Name	Address	Dir/Dist (m)	Elev Diff (m)	Page Number
<u>52</u>	BORE		ON	ENE/265.0	-1.28	<u>101</u>
<u>53</u>	EHS		3133 Cawthra Road Mississauga ON L5A 2X4	N/265.2	5.30	<u>102</u>
<u>54</u>	WWIS		MISSISSAUGA ON Well ID: 7116747	ESE/267.0	-7.73	<u>102</u>
<u>55</u>	SPL	Enbridge Gas Distribution Inc.	502 Ginger Downs Mississauga ON	SW/268.0	-1.51	<u>105</u>
<u>56</u>	CA	Hawley Pontiac Buick Cadillac (1983) Ltd.	2526 Cawthra Road Mississauga ON L5A 2X3	ESE/276.0	-8.61	<u>105</u>
<u>57</u>	EHS		2524 Cawthra Rd Mississauga ON L5A 2X3	ESE/276.0	-8.30	<u>106</u>
<u>57</u>	EHS		2524 Cawthra Road Mississauga ON L5A 2X3	ESE/276.0	-8.30	<u>106</u>
<u>57</u>	GEN	E. DICARLO DISPOSAL & PALLET CO. 49-171	LTD. 2524 CAWTHRA RD. MISSISSAUGA ON L5A 2X3	ESE/276.0	-8.30	<u>106</u>
<u>57</u>	SPL	E. DICARLO DISPOSAL & PALLET C	2524 CAWTHRA ROAD MISSISSAUGA SITE 2524 CAWTHRA ROAD MISSISSAUGA CITY ON L5A 2X3	ESE/276.0	-8.30	<u>106</u>
<u>58</u>	SPL	SHELL CANADA PRODUCTS LTD.	711 GREENMEADOW CRESCENT MISSISSAUGA(CAWTHRA & BLOOR) TANK TRUCK (CARGO) MISSISSAUGA CITY ON	NW/276.8	6.30	<u>107</u>
<u>59</u>	EASR	HAWLEY COLLISION CENTRE INC.	2526 CAWTHRA RD MISSISSAUGA ON L5A 2X3	ESE/278.6	-8.61	<u>107</u>
<u>59</u>	EASR	HAWLEY COLLISION CENTRE INC.	2526 CAWTHRA RD MISSISSAUGA ON L5A 2X3	ESE/278.6	-8.61	<u>108</u>
<u>59</u>	EBR	Hawley Pontiac Buick Cadillac (1983) Ltd.	2526 Cawthra Road Mississauga Ontario L5A 2X3 Mississauga ON	ESE/278.6	-8.61	<u>108</u>

Map Key	DB	Company/Site Name	Address	Dir/Dist (m)	Elev Diff (m)	Page Number
59	EBR	Hawley Pontiac Buick Cadillac (1983) Ltd.	2526 Cawthra Road CITY OF MISSISSAUGA ON	ESE/278.6	-8.61	108
59	ECA	Hawley Pontiac Buick Cadillac (1983) Ltd.	2526 Cawthra Road Mississauga ON L5A 2X3	ESE/278.6	-8.61	109
60	BORE		ON	ENE/279.4	-2.68	109
61	WWIS		Mississauga ON Well ID: 7219360	E/283.5	-5.62	109
62	EHS		3153 Cawthra Road Mississauga ON L5A 2X4	NNW/284.5	5.30	112
63	GEN	Cooksville Steel Ltd.	510 Hensall Circle Mississauga ON L5A 1Y1	S/294.2	-7.58	112
63	SCT	Cooksville Steel Limited	510 Hensall Cir Mississauga ON L5A 1Y1	S/294.2	-7.58	113
64	EHS		3153 Cawthra Rd Mississauga ON L5A2X4	N/295.6	5.30	113
64	EHS		3153 Cawthra Rd Mississauga ON L5A2X4	N/295.6	5.30	113
65	SCT	Vangro Welding Ltd.	726 Dundas St E Mississauga ON L4Y 2B6	ENE/296.1	-4.01	113
65	SPL	Sincere Muffler & Tire Brake Shop	726 Dundas St E Mississauga ON L4Y 2B6	ENE/296.1	-4.01	114
66	GEN	DUNDAS STARTER & ALTERNATOR	UNIT 4 469 HENSALL CIRCLE MISSISSAUGA ON L5A 3P4	SSW/299.4	-6.77	114
66	GEN	DUNDAS STARTER & ALTERNATOR	469 HENSALL CIRCLE, UNIT #4 MISSISSAUGA ON L5A 3P4	SSW/299.4	-6.77	114

<i>Map Key</i>	<i>DB</i>	<i>Company/Site Name</i>	<i>Address</i>	<i>Dir/Dist (m)</i>	<i>Elev Diff (m)</i>	<i>Page Number</i>
66	GEN	DUNDAS STARTER & ALTERNATOR	469 HENSALL CIRCLE UNIT #4 MISSISSAUGA ON L5A 3P4	SSW/299.4	-6.77	115
66	GEN	DUNDAS STARTER & ALTERNATOR 13-129	UNIT 4 469 HENSALL CIRCLE MISSISSAUGA ON L5A 3P4	SSW/299.4	-6.77	115
66	SCT	Dundas Starter & Alternator	469 Hensall Cir Unit 4 Mississauga ON L5A 3P4	SSW/299.4	-6.77	115
66	SCT	Dundas Starter & Alternator Ltd.	469 Hensall Cir Unit 4 Mississauga ON L5A 3P4	SSW/299.4	-6.77	116
67	INC		3179 Gwendale Cr., Mississauga ON L5A 3B6	WNW/299.9	5.46	116

Executive Summary: Summary By Data Source

BORE - Borehole

A search of the BORE database, dated 1875-Jul 2014 has found that there are 21 BORE site(s) within approximately 0.30 kilometers of the project property.

<u>Site</u>	<u>Address</u>	<u>Distance (m)</u>	<u>Map Key</u>
	ON	83.4	<u>5</u>
	ON	94.0	<u>10</u>
	ON	104.2	<u>12</u>
	ON	104.4	<u>13</u>
	ON	109.2	<u>18</u>
	ON	119.4	<u>20</u>
	ON	126.8	<u>21</u>
	ON	135.5	<u>23</u>
	ON	138.3	<u>25</u>

<u>Site</u>	<u>Address</u>	<u>Distance (m)</u>	<u>Map Key</u>
	ON	141.1	<u>26</u>
	ON	141.1	<u>27</u>
	ON	147.0	<u>29</u>
	ON	149.0	<u>30</u>
	ON	176.2	<u>35</u>
	ON	180.5	<u>36</u>
	ON	190.5	<u>37</u>
	ON	208.0	<u>40</u>
	ON	209.2	<u>41</u>
	ON	214.5	<u>43</u>
	ON	265.0	<u>52</u>
	ON	279.4	<u>60</u>

<u>Site</u>	<u>Address</u>	<u>Distance (m)</u>	<u>Map Key</u>
-------------	----------------	---------------------	----------------

CA - Certificates of Approval

A search of the CA database, dated 1985-Oct 30, 2011* has found that there are 5 CA site(s) within approximately 0.30 kilometers of the project property.

<u>Site</u>	<u>Address</u>	<u>Distance (m)</u>	<u>Map Key</u>
Rona Ontario Inc.	650 Dundas Street East Mississauga ON L5A 3Y6	109.9	<u>19</u>
LONDON PROPERTY CORP.	SWM - 3095 CAWTHRA ROAD MISSISSAUGA CITY ON L5A 2X4	137.9	<u>24</u>
St. John the Baptist Anglican Church	737 Dundas St E Mississauga ON L4Y 2B5	245.0	<u>47</u>
ST. JOHN THE BAPTIST ANGLICAN CHURCH	737 DUNDAS STREET EAST MISSISSAUGA CITY ON L4Y 2B5	245.0	<u>47</u>
Hawley Pontiac Buick Cadillac (1983) Ltd.	2526 Cawthra Road Mississauga ON L5A 2X3	276.0	<u>56</u>

EASR - Environmental Activity and Sector Registry

A search of the EASR database, dated Oct 2011-Sep 30, 2018 has found that there are 3 EASR site(s) within approximately 0.30 kilometers of the project property.

<u>Site</u>	<u>Address</u>	<u>Distance (m)</u>	<u>Map Key</u>
C J GRAPHICS INC.	560 HENSALL CIR MISSISSAUGA ON L5A 1Y1	212.2	<u>42</u>
HAWLEY COLLISION CENTRE INC.	2526 CAWTHRA RD MISSISSAUGA ON L5A 2X3	278.6	<u>59</u>
HAWLEY COLLISION CENTRE INC.	2526 CAWTHRA RD MISSISSAUGA ON L5A 2X3	278.6	<u>59</u>

<u>Site</u>	<u>Address</u>	<u>Distance (m)</u>	<u>Map Key</u>
-------------	----------------	---------------------	----------------

EBR - Environmental Registry

A search of the EBR database, dated 1994-Jul 31, 2018 has found that there are 3 EBR site(s) within approximately 0.30 kilometers of the project property.

<u>Site</u>	<u>Address</u>	<u>Distance (m)</u>	<u>Map Key</u>
St. John the Baptist Anglican Church	737 Dundas Street East Mississauga, Regional Municipality of Peel, L4Y 2B5 CITY OF MISSISSAUGA ON	236.8	45
Hawley Pontiac Buick Cadillac (1983) Ltd.	2526 Cawthra Road Mississauga Ontario L5A 2X3 Mississauga ON	278.6	59
Hawley Pontiac Buick Cadillac (1983) Ltd.	2526 Cawthra Road CITY OF MISSISSAUGA ON	278.6	59

ECA - Environmental Compliance Approval

A search of the ECA database, dated Oct 2011-Sep 30, 2018 has found that there are 3 ECA site(s) within approximately 0.30 kilometers of the project property.

<u>Site</u>	<u>Address</u>	<u>Distance (m)</u>	<u>Map Key</u>
Rona Ontario Inc.	650 Dundas St E Mississauga ON J4B 8H7	103.5	11
St. John the Baptist Anglican Church	737 Dundas St E Mississauga ON L4Y 2B5	236.8	45
Hawley Pontiac Buick Cadillac (1983) Ltd.	2526 Cawthra Road Mississauga ON L5A 2X3	278.6	59

EHS - ERIS Historical Searches

A search of the EHS database, dated 1999-Jul 31, 2018 has found that there are 15 EHS site(s) within approximately 0.30 kilometers of the project property.

<u>Site</u>	<u>Address</u>	<u>Distance (m)</u>	<u>Map Key</u>
	680 Silver Creek Blvd Mississauga ON L5A3Z1	37.2	<u>3</u>
	Cawthra And Dundas St.E. Mississauga ON	69.8	<u>4</u>
	650 Dundas St E Mississauga ON L5A3Y6	108.8	<u>16</u>
	3100 Cawthra Rd Mississauga ON L5A 2X5	108.9	<u>17</u>
	650 Dundas St. E Mississauga ON L5A 3Y6	109.9	<u>19</u>
	n/a Mississauga ON	150.3	<u>31</u>
	n/a Mississauga ON	150.3	<u>31</u>
	560 Hensall Cir Mississauga ON L5A1Y1	212.2	<u>42</u>
	700 Dundas Street East Mississauga ON	248.4	<u>48</u>
	3133 Cawthra Road Mississauga ON L5A 2X4	265.2	<u>53</u>
	2524 Cawthra Rd Mississauga ON L5A 2X3	276.0	<u>57</u>
	2524 Cawthra Road Mississauga ON L5A 2X3	276.0	<u>57</u>

<u>Site</u>	<u>Address</u>	<u>Distance (m)</u>	<u>Map Key</u>
	3153 Cawthra Road Mississauga ON L5A 2X4	284.5	62
	3153 Cawthra Rd Mississauga ON L5A2X4	295.6	64
	3153 Cawthra Rd Mississauga ON L5A2X4	295.6	64

EXP - List of TSSA Expired Facilities

A search of the EXP database, dated Feb 28, 2017 has found that there are 10 EXP site(s) within approximately 0.30 kilometers of the project property.

<u>Site</u>	<u>Address</u>	<u>Distance (m)</u>	<u>Map Key</u>
JOHN VICTOR	3100 CAWTHRA RD MISSISSAUGA ON L5A 2X5	107.8	15
JOHN VICTOR	3100 CAWTHRA RD MISSISSAUGA ON L5A 2X5	107.8	15
JOHN VICTOR	3100 CAWTHRA RD MISSISSAUGA ON	107.8	15
JOHN VICTOR	3100 CAWTHRA RD MISSISSAUGA ON L5A 2X5	107.8	15
JOHN VICTOR	3100 CAWTHRA RD MISSISSAUGA ON L5A 2X5	107.8	15
JOHN VICTOR	3100 CAWTHRA RD MISSISSAUGA ON	107.8	15

<u>Site</u>	<u>Address</u>	<u>Distance (m)</u>	<u>Map Key</u>
JOHN VICTOR	3100 CAWTHRA RD MISSISSAUGA ON L5A 2X5	107.8	15
JOHN VICTOR	3100 CAWTHRA RD MISSISSAUGA ON	107.8	15
JOHN VICTOR	3100 CAWTHRA RD MISSISSAUGA ON L5A 2X5	107.8	15
JOHN VICTOR	3100 CAWTHRA RD MISSISSAUGA ON L5A 2X5	107.8	15

FST - Fuel Storage Tank

A search of the FST database, dated Feb 28, 2017 has found that there are 1 FST site(s) within approximately 0.30 kilometers of the project property.

<u>Site</u>	<u>Address</u>	<u>Distance (m)</u>	<u>Map Key</u>
UNISOURCE	560 HENSALL CIR MISSISSAUGA ON L5A 1Y1	212.2	42

FSTH - Fuel Storage Tank - Historic

A search of the FSTH database, dated Pre-Jan 2010* has found that there are 2 FSTH site(s) within approximately 0.30 kilometers of the project property.

<u>Site</u>	<u>Address</u>	<u>Distance (m)</u>	<u>Map Key</u>
UNISOURCE	560 HENSALL CIR MISSISSAUGA ON L5A 1Y1	212.2	42
UNISOURCE	560 HENSALL CIR MISSISSAUGA ON L5A 1Y1	212.2	42

GEN - Ontario Regulation 347 Waste Generators Summary

A search of the GEN database, dated 1986-June 30, 2018 has found that there are 39 GEN site(s) within approximately 0.30 kilometers of the project property.

<u>Site</u>	<u>Address</u>	<u>Distance (m)</u>	<u>Map Key</u>
MISSISSAUGA HYDRO PCB	600 LOLITA GARDENS C/O 3354 MAVIS RD. MISSISSAUGA ON L5A 3K8	0.0	<u>1</u>
MISSISSAUGA HYDRO PCB 00-000	600 LOLITA GARDENS C/O 3354 MAVIS RD. MISSISSAUGA ON L5A 3K8	0.0	<u>1</u>
MISSISSAUGA HYDRO PCB	620 LOLITA GARDENS C/O 3354 MAVIS RD. MISSISSAUGA ON L5A 3K7	0.0	<u>2</u>
MISSISSAUGA HYDRO PCB 00-000	620 LOLITA GARDENS C/O 3354 MAVIS RD. MISSISSAUGA ON L5A 3K7	0.0	<u>2</u>
Ascona Management & Consulting Inc.	680 Silvercreek Boulevard Mississauga ON L5A 3Z1	37.2	<u>3</u>
SILVERCREEK PHARMACY LTD.	680 SILVER CREEK BLVD. MISSISSAUGA ON L5A 3Z1	37.2	<u>3</u>
Ascona Management & Consulting Inc.	680 Silvercreek Boulevard Mississauga ON L5A 3Z1	37.2	<u>3</u>
RONA Inc.	650 DUNDAS STREET EAST MISSISSAUGA ON L5A 3V6	103.5	<u>11</u>
RONA Inc.	650 DUNDAS STREET EAST MISSISSAUGA ON L5A 3V6	103.5	<u>11</u>
RONA Inc.	650 DUNDAS STREET EAST MISSISSAUGA ON L5A 3V6	103.5	<u>11</u>
RONA Inc.	650 DUNDAS STREET EAST MISSISSAUGA ON L5A 3V6	103.5	<u>11</u>

<u>Site</u>	<u>Address</u>	<u>Distance (m)</u>	<u>Map Key</u>
Imperial Oil Limited	3100 Cawthra Road Mississauga ON L5A 2X5	108.9	<u>17</u>
RONA Inc.	650 DUNDAS STREET EAST MISSISSAUGA ON	109.9	<u>19</u>
LANSING BUILDALL	650 DUNDAS STREET EAST MISSISSAUGA ON L5A 3Y6	109.9	<u>19</u>
RONA ONTARIO INC.	RONA-LANSING 650 DUNDAS STREET EAST MISSISSAUGA ON L5A 3Y6	109.9	<u>19</u>
MISSISSAUGA HYDRO PCB	530 LOLITA GARDENS C/O 3354 MAVIS RD. MISSISSAUGA ON L5A 3T2	193.4	<u>38</u>
MISSISSAUGA HYDRO PCB 00-000	530 LOLITA GARDENS C/O 3354 MAVIS RD. MISSISSAUGA ON L5A 3T2	193.4	<u>38</u>
UNISOURCE CANADA INC.	560 HENSALL CIRCLE MISSISSAUGA ON L5A 1Y1	212.2	<u>42</u>
C.J. Graphics Inc.	560 Hensall Circle MISSISSAUGA ON L5A 1Y1	212.2	<u>42</u>
INTER CITY PAPERS 21-058	560 HENSALL CIRCLE MISSISSAUGA ON L5A 1Y1	212.2	<u>42</u>
UNISOURCE CANADA INC.	560 HENSALL CIRCLE MISSISSAUGA ON	212.2	<u>42</u>
UNISOURCE CANADA INC.	560 HENSALL CIRCLE MISSISSAUGA ON L5A 1Y1	212.2	<u>42</u>
INTER CITY PAPERS	560 HENSALL CIRCLE MISSISSAUGA ON L5A 1Y1	212.2	<u>42</u>

<u>Site</u>	<u>Address</u>	<u>Distance (m)</u>	<u>Map Key</u>
UNISOURCE CANADA INC.	560 HENSALL CIRCLE MISSISSAUGA ON L5A 1Y1	212.2	<u>42</u>
VERITIV	560 HENSALL CIRCLE MISSISSAUGA ON L5A 1Y1	212.2	<u>42</u>
UNISOURCE CANADA INC.	560 HENSALL CIRCLE MISSISSAUGA ON L5A 1Y1	212.2	<u>42</u>
INTER CITY PAPERS LTD 21-058	560 HENSALL CIRCLE MISSISSAUGA ON L5A 1Y1	212.2	<u>42</u>
UNISOURCE CANADA INC.	560 HENSALL CIRCLE MISSISSAUGA ON L5A 1Y1	212.2	<u>42</u>
INTER CITY PAPERS LTD	560 HENSALL CIRCLE MISSISSAUGA ON L5A 1Y1	212.2	<u>42</u>
UNISOURCE CANADA INC.	560 HENSALL CIRCLE MISSISSAUGA ON L5A 1Y1	212.2	<u>42</u>
UNISOURCE CANADA INC.	560 HENSALL CIRCLE MISSISSAUGA ON L5A 1Y1	212.2	<u>42</u>
VERITIV	560 HENSALL CIRCLE MISSISSAUGA ON L5A 1Y1	212.2	<u>42</u>
INTER (SEE & UE ON1732903)	560 HENSALL CIRCLE MISSISSAUGA ON L5A 1Y1	212.2	<u>42</u>
E. DICARLO DISPOSAL & PALLET CO. 49-171	LTD. 2524 CAWTHRA RD. MISSISSAUGA ON L5A 2X3	276.0	<u>57</u>

<u>Site</u>	<u>Address</u>	<u>Distance (m)</u>	<u>Map Key</u>
Cooksville Steel Ltd.	510 Hensall Circle Mississauga ON L5A 1Y1	294.2	<u>63</u>
DUNDAS STARTER & ALTERNATOR	UNIT 4 469 HENSALL CIRCLE MISSISSAUGA ON L5A 3P4	299.4	<u>66</u>
DUNDAS STARTER & ALTERNATOR	469 HENSALL CIRCLE, UNIT #4 MISSISSAUGA ON L5A 3P4	299.4	<u>66</u>
DUNDAS STARTER & ALTERNATOR	469 HENSALL CIRCLE UNIT #4 MISSISSAUGA ON L5A 3P4	299.4	<u>66</u>
DUNDAS STARTER & ALTERNATOR 13-129	UNIT 4 469 HENSALL CIRCLE MISSISSAUGA ON L5A 3P4	299.4	<u>66</u>

INC - TSSA Incidents

A search of the INC database, dated Feb 28, 2017 has found that there are 1 INC site(s) within approximately 0.30 kilometers of the project property.

<u>Site</u>	<u>Address</u>	<u>Distance (m)</u>	<u>Map Key</u>
	3179 Gwendale Cr., Mississauga ON L5A 3B6	299.9	<u>67</u>

NPRI - National Pollutant Release Inventory

A search of the NPRI database, dated 1993-May 2017 has found that there are 4 NPRI site(s) within approximately 0.30 kilometers of the project property.

<u>Site</u>	<u>Address</u>	<u>Distance (m)</u>	<u>Map Key</u>
RONA INC.	650 Dundas Street East Mississauga ON L5A3Y6	109.9	<u>19</u>
LAFARGE CONSTRUCTION & MATERIALS	2530 CAWTHRA Road MISSISSAUGA ON L5A2W7	254.3	<u>49</u>

<u>Site</u>	<u>Address</u>	<u>Distance (m)</u>	<u>Map Key</u>
LAFARGE CONSTRUCTION & MATERIALS	2530 CAWTHRA Road MISSISSAUGA ON L5A2W7	254.3	<u>49</u>
LAFARGE CONSTRUCTION & MATERIALS	2530 CAWTHRA Road MISSISSAUGA ON L5A2W7	254.3	<u>49</u>

PES - Pesticide Register

A search of the PES database, dated 1988-Mar 2018 has found that there are 6 PES site(s) within approximately 0.30 kilometers of the project property.

<u>Site</u>	<u>Address</u>	<u>Distance (m)</u>	<u>Map Key</u>
2405403 ONTARIO LIMITED O/A JERRY'S NO FRILLS	16 & 17- 680 SILVER CREEK BLVD MISSISSAUGA ON L5A3Z1	37.2	<u>3</u>
RONA INC	650 DUNDAS ST E MISSISSAUGA ON L5A3Y6	103.5	<u>11</u>
LANSING LUMBER (DUNDAS) LTD.	650 DUNDAS STREET EAST MISSISSAUGA ON L5A 3Y6	109.9	<u>19</u>
RONA ONTARIO INC	650 DUNDAS ST E MISSISSAUGA ON L5A 3Y6	109.9	<u>19</u>
4536631 CANADA INC	650 DUNDAS ST E MISSISSAUGA ON L5A 3Y6	109.9	<u>19</u>
REVV HOME CENTRES INC.	650 DUNDAS STREET EAST MISSISSAUGA ON L5A 3Y6	109.9	<u>19</u>

PINC - TSSA Pipeline Incidents

A search of the PINC database, dated Feb 28, 2017 has found that there are 3 PINC site(s) within approximately 0.30 kilometers of the project property.

<u>Site</u>	<u>Address</u>	<u>Distance (m)</u>	<u>Map Key</u>
	3071 CAWTHRA RD, MISSISSAUGA ON	90.7	<u>9</u>
	3071 CAWTHRA ROAD, MISSISSAUGA ON	90.7	<u>9</u>
	600 SILVER CREEK BLVD, MISSISSAUGA ON	128.9	<u>22</u>

PRT - Private and Retail Fuel Storage Tanks

A search of the PRT database, dated 1989-1996* has found that there are 3 PRT site(s) within approximately 0.30 kilometers of the project property.

<u>Site</u>	<u>Address</u>	<u>Distance (m)</u>	<u>Map Key</u>
JOHN VICTOR	3100 CAWTHRA RD MISSISSAUGA ON L5A2X5	108.9	<u>17</u>
	3100 CAWTHRA RD. MISSISSAUGA ON	108.9	<u>17</u>
INER CITY PAPERS LTD	560 HENSHALL CIR MISSISSAUGA ON L5A 1Y1	212.2	<u>42</u>

RSC - Record of Site Condition

A search of the RSC database, dated 1997-Sept 2001, Oct 2004-Sep 2018 has found that there are 1 RSC site(s) within approximately 0.30 kilometers of the project property.

<u>Site</u>	<u>Address</u>	<u>Distance (m)</u>	<u>Map Key</u>
Febau (Canada) Limited	3100 CAWTHRA RD, MISSISSAUGA, ON, L5A 2X5 ON	108.9	<u>17</u>

SCT - Scott's Manufacturing Directory

A search of the SCT database, dated 1992-Mar 2011* has found that there are 5 SCT site(s) within approximately 0.30 kilometers of the project property.

<u>Site</u>	<u>Address</u>	<u>Distance (m)</u>	<u>Map Key</u>
EL MUNDO LATINO NEWS	700 DUNDAS ST E UNIT 5 MISSISSAUGA ON L4Y 3Y5	237.0	<u>46</u>
Cooksville Steel Limited	510 Hensall Cir Mississauga ON L5A 1Y1	294.2	<u>63</u>
Vangro Welding Ltd.	726 Dundas St E Mississauga ON L4Y 2B6	296.1	<u>65</u>
Dundas Starter & Alternator Ltd.	469 Hensall Cir Unit 4 Mississauga ON L5A 3P4	299.4	<u>66</u>
Dundas Starter & Alternator	469 Hensall Cir Unit 4 Mississauga ON L5A 3P4	299.4	<u>66</u>

SPL - Ontario Spills

A search of the SPL database, dated 1988-Jul 2018 has found that there are 16 SPL site(s) within approximately 0.30 kilometers of the project property.

<u>Site</u>	<u>Address</u>	<u>Distance (m)</u>	<u>Map Key</u>
	680 Silver Creek Blvd Mississauga ON	37.2	<u>3</u>
Enbridge Gas Distribution Inc.	3071 Cawthra Mississauga ON	87.6	<u>7</u>
Waste Connections of Canada Inc.	3071 Cawthra Road Mississauga ON	107.2	<u>14</u>
ESSO PETROLEUM	3100 CAWTHRA RD SERVICE STATION MISSISSAUGA CITY ON L5A 2X5	108.9	<u>17</u>

<u>Site</u>	<u>Address</u>	<u>Distance (m)</u>	<u>Map Key</u>
Enbridge Gas Distribution Inc.	600 Silvercreek Blvd, Unit 45 Mississauga ON	128.9	<u>22</u>
TRANSPORT TRUCK	COOKSVILE CREEK/TEDLO ST SOUTH OF DUNDAS MOTOR VEHICLE (OPERATING FLUID) MISSISSAUGA CITY ON	143.6	<u>28</u>
PRIMO ARGO BRICK	DUNDAS ST EAST/CAWTHRA RD. 375 DUNDAS ST EAST ABANDONED SITE MISSISSAUGA CITY ON	155.1	<u>32</u>
MISSISSAUGA HYDRO	ON CAWTHRA RD. JUST SOUTH OF DUNDAS TRANSFORMER MISSISSAUGA CITY ON	156.9	<u>33</u>
PEEL, REGIONAL MUNICIPALITY OF	CAWTHRA RD JUST N. OF DUNDAS RD FORCEMAIN MISSISSAUGA CITY ON	156.9	<u>33</u>
TTR TRANSPORT	CAWTHRA BLVD. & SILVER CREEK BLVD. MOTOR VEHICLE (OPERATING FLUID) MISSISSAUGA CITY ON	164.8	<u>34</u>
St. John's Cemetery and Crematorium	737 Dundas Street East Mississauga ON L4Y 2B5	245.0	<u>47</u>
The Regional Municipality of Peel	537 Silvercreek Blvd Mississauga ON	258.7	<u>50</u>
Enbridge Gas Distribution Inc.	502 Ginger Downs Mississauga ON	268.0	<u>55</u>
E. DICARLO DISPOSAL & PALLET C	2524 CAWTHRA ROAD MISSISSAUGA SITE 2524 CAWTHRA ROAD MISSISSAUGA CITY ON L5A 2X3	276.0	<u>57</u>
SHELL CANADA PRODUCTS LTD.	711 GREENMEADOW CRESCENT MISSISSAUGA(CAWTHRA & BLOOR) TANK TRUCK (CARGO) MISSISSAUGA CITY ON	276.8	<u>58</u>

<u>Site</u>	<u>Address</u>	<u>Distance (m)</u>	<u>Map Key</u>
Sincere Muffler & Tire Brake Shop	726 Dundas St E Mississauga ON L4Y 2B6	296.1	<u>65</u>

WWIS - Water Well Information System

A search of the WWIS database, dated Dec 31, 2017 has found that there are 7 WWIS site(s) within approximately 0.30 kilometers of the project property.

<u>Site</u>	<u>Address</u>	<u>Distance (m)</u>	<u>Map Key</u>
	MISSISSAUGA ON <i>Well ID: 4909828</i>	83.6	<u>6</u>
	ON <i>Well ID: 7240692</i>	88.4	<u>8</u>
	ON <i>Well ID: 7292224</i>	195.8	<u>39</u>
	lot 10 con 1 ON <i>Well ID: 4902250</i>	234.1	<u>44</u>
	Mississauga ON <i>Well ID: 7219359</i>	262.3	<u>51</u>
	MISSISSAUGA ON <i>Well ID: 7116747</i>	267.0	<u>54</u>
	Mississauga ON <i>Well ID: 7219360</i>	283.5	<u>61</u>

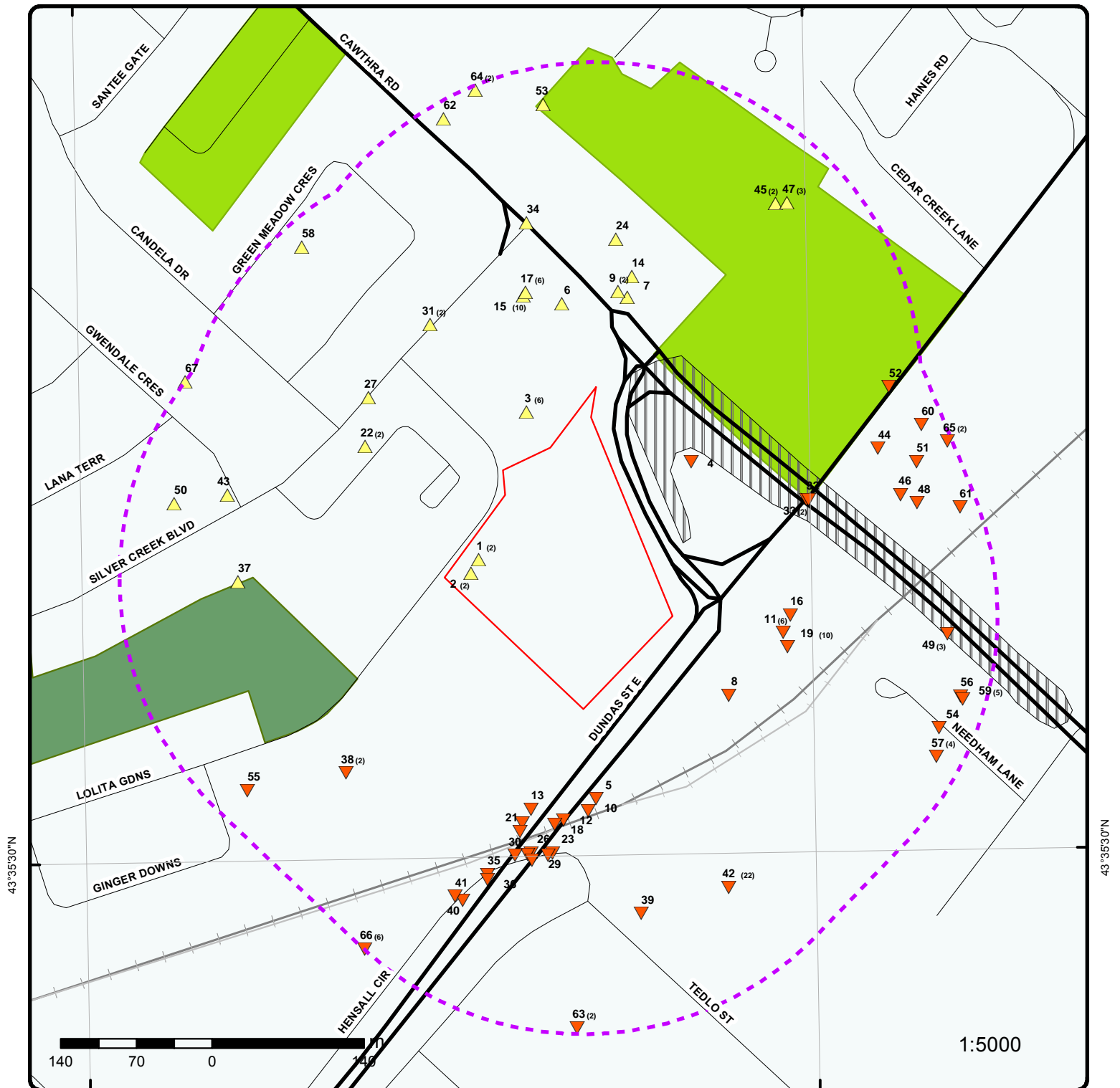

Map : 0.3 Kilometer Radius

Order No: 20181105172

Address: 600 & 620 Lolita Gardens, Mississauga, ON

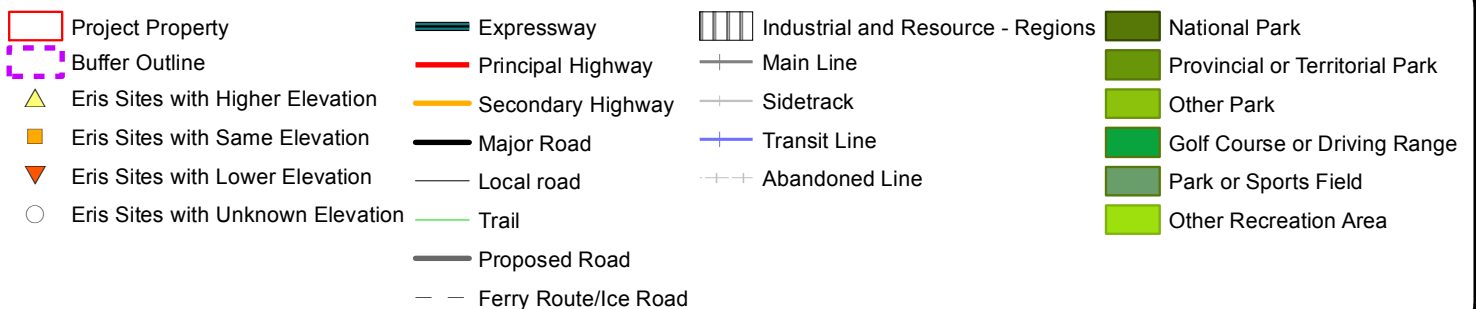

79°36'W

43°36'N

43°36'N

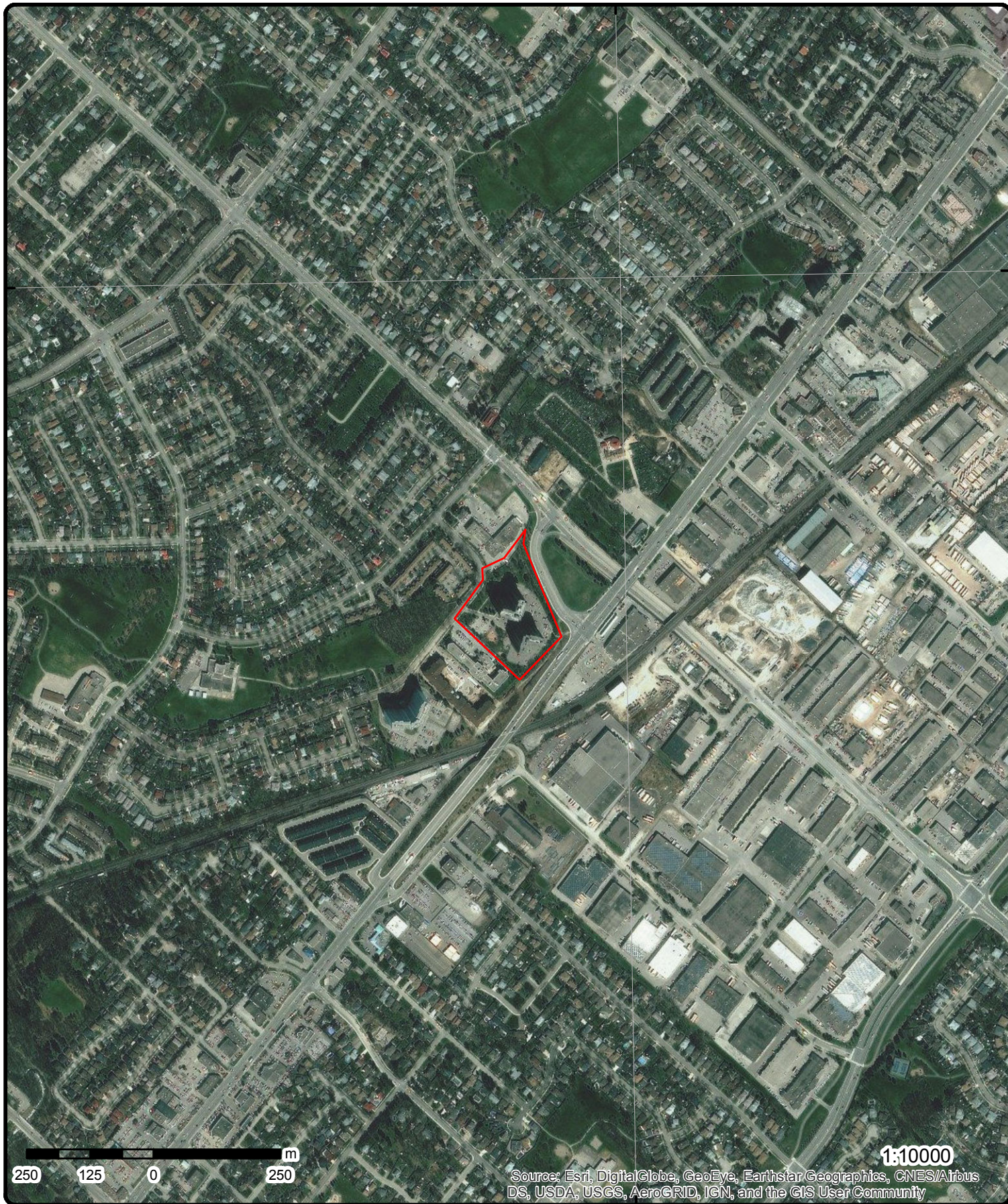

Aerial (2013)

Address: 600 & 620 Lolita Gardens, Mississauga, ON

Source: ESRI World Imagery

Order No: 20181105172



© Eris Information Limited Partnership

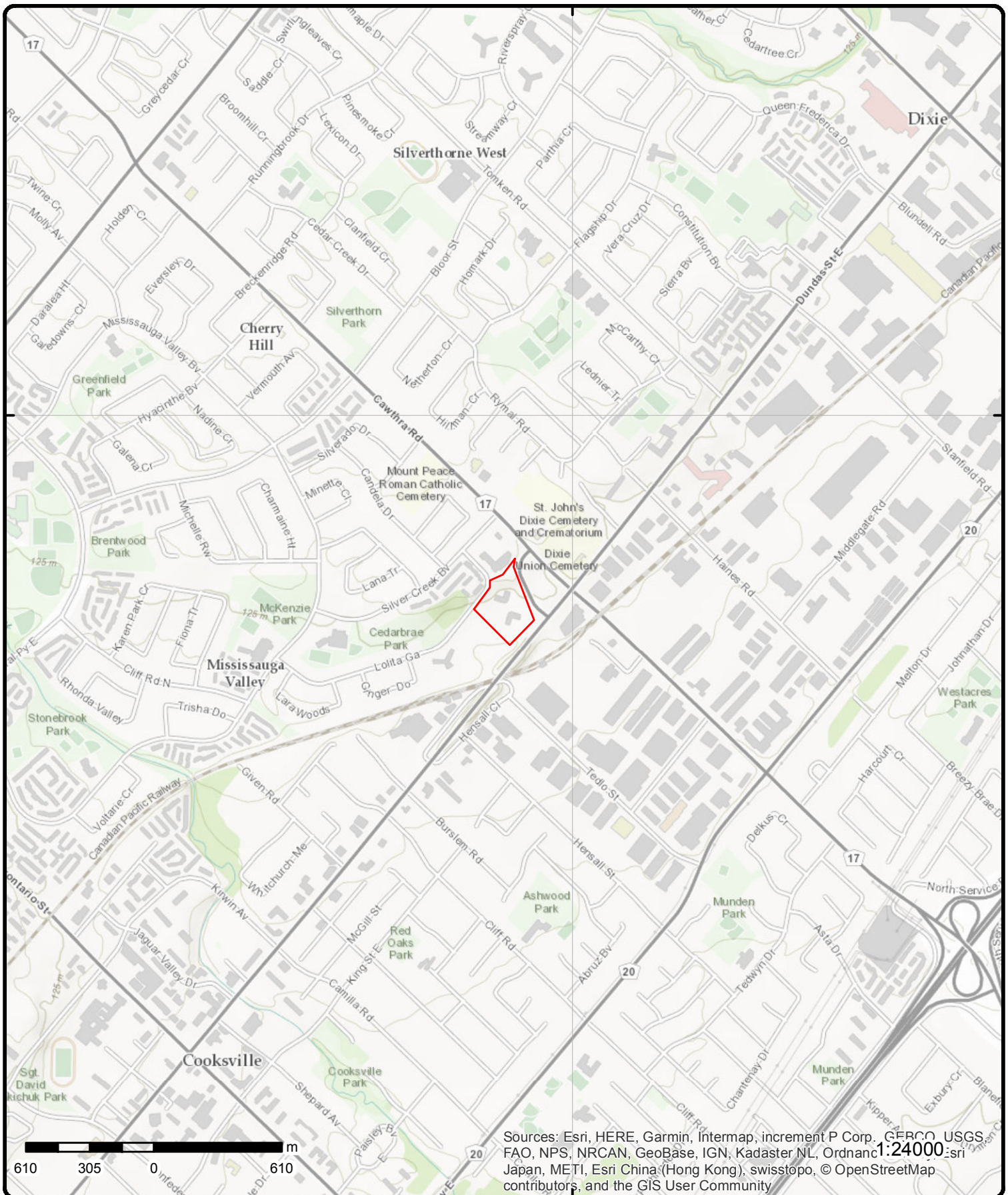

Topographic Map

Address: 600 & 620 Lolita Gardens, Mississauga, ON

Source: ESRI World Topographic Map

Order No: 20181105172



© ERIS Information Limited Partnership

Detail Report

Map Key	Number of Records	Direction/ Distance (m)	Elev/Diff (m)	Site	DB
1	1 of 2	-/0.0	127.0 / 1.44	MISSISSAUGA HYDRO PCB 600 LOLITA GARDENS C/O 3354 MAVIS RD. MISSISSAUGA ON L5A 3K8	GEN
Generator No.: ON0124343 Status: Approval Years: 90 Contam. Facility: MHSW Facility: SIC Code: 0000 SIC Description: *** NOT DEFINED ***		PO Box No.: Country: Choice of Contact: Co Admin: Phone No. Admin:			
1	2 of 2	-/0.0	127.0 / 1.44	MISSISSAUGA HYDRO PCB 00-000 600 LOLITA GARDENS C/O 3354 MAVIS RD. MISSISSAUGA ON L5A 3K8	GEN
Generator No.: ON0124343 Status: Approval Years: 92,93,94 Contam. Facility: MHSW Facility: SIC Code: 0000 SIC Description: *** NOT DEFINED ***		PO Box No.: Country: Choice of Contact: Co Admin: Phone No. Admin:			
2	1 of 2	-/0.0	127.0 / 1.46	MISSISSAUGA HYDRO PCB 620 LOLITA GARDENS C/O 3354 MAVIS RD. MISSISSAUGA ON L5A 3K7	GEN
Generator No.: ON0124342 Status: Approval Years: 90 Contam. Facility: MHSW Facility: SIC Code: 0000 SIC Description: *** NOT DEFINED ***		PO Box No.: Country: Choice of Contact: Co Admin: Phone No. Admin:			
2	2 of 2	-/0.0	127.0 / 1.46	MISSISSAUGA HYDRO PCB 00-000 620 LOLITA GARDENS C/O 3354 MAVIS RD. MISSISSAUGA ON L5A 3K7	GEN
Generator No.: ON0124342 Status: Approval Years: 92,93,94 Contam. Facility: MHSW Facility: SIC Code: 0000 SIC Description: *** NOT DEFINED ***		PO Box No.: Country: Choice of Contact: Co Admin: Phone No. Admin:			

Map Key	Number of Records	Direction/ Distance (m)	Elev/Diff (m)	Site	DB
3	1 of 6	NNW/37.2	129.8 / 4.30	680 Silver Creek Blvd Mississauga ON L5A3Z1	EHS
Order No: 20130704008 Status: C Report Type: Standard Report Date Received: 04-JUL-13 Report Date: 12-JUL-13 Client Prov/State: ON Previous Site Name: Report Requested by: Inspec-Sol Inc. Nearest Intersection: Additional Info Ordered:		Municipality: Lot/Building Size: X: -79.602806 Y: 43.595474 Search Radius (km): .25			
3	2 of 6	NNW/37.2	129.8 / 4.30	Ascona Management & Consulting Inc. 680 Silvercreek Boulevard Mississauga ON L5A 3Z1	GEN
Generator No.: ON7477271 Status: Approval Years: 2014 Contam. Facility: No MHSW Facility: No SIC Code: 531390 SIC Description: OTHER ACTIVITIES RELATED TO REAL ESTATE		PO Box No.: Country: Canada Choice of Contact: CO_OFFICIAL Co Admin: Phone No. Admin:			
--Details--					
Waste Code: 331					
Waste Description: WASTE COMPRESSED GASES					
Waste Code: 253					
Waste Description: EMULSIFIED OILS					
3	3 of 6	NNW/37.2	129.8 / 4.30	SILVERCREEK PHARMACY LTD. 680 SILVER CREEK BLVD. MISSISSAUGA ON L5A 3Z1	GEN
Generator No.: ON2444600 Status: Approval Years: 99,00,01 Contam. Facility: MHSW Facility: SIC Code: 6031 SIC Description: PHARMACIES		PO Box No.: Country: Choice of Contact: Co Admin: Phone No. Admin:			
--Details--					
Waste Code: 261					
Waste Description: PHARMACEUTICALS					
Waste Code: 312					
Waste Description: PATHOLOGICAL WASTES					
3	4 of 6	NNW/37.2	129.8 / 4.30	Ascona Management & Consulting Inc. 680 Silvercreek Boulevard Mississauga ON L5A 3Z1	GEN
Generator No.: ON9216031 Status: Approval Years: 2009		PO Box No.: Country: Choice of Contact:			

Map Key	Number of Records	Direction/ Distance (m)	Elev/Diff (m)	Site	DB
Contam. Facility: MHSW Facility: SIC Code: 531310 SIC Description: Real Estate Property Managers --Details-- Waste Code: 252 Waste Description: WASTE OILS & LUBRICANTS					
Co Admin: Phone No. Admin:					
<u>3</u>	5 of 6	NNW/37.2	129.8 / 4.30	2405403 ONTARIO LIMITED O/A JERRY'S NO FRILLS 16 & 17- 680 SILVER CREEK BLVD MISSISSAUGA ON L5A3Z1	PES
Licence No: 16822 Detail Licence No: Licence Type Code: 23 Licence Type: Active Limited Vendors Licence Class: 01 Licence Control: Trade Name: Post Office Box: Lot: Concession: Region: District: County:					
Operator Box: Operator Class: Operator No: Operator Type: Operator Lot: Oper Concession: Operator Region: Operator District: Operator County: Oper Phone Area Cd: 905 Ext: Oper Phone No: 9491523 Proponent Ext:					
<u>3</u>	6 of 6	NNW/37.2	129.8 / 4.30	680 Silver Creek Blvd Mississauga ON	SPL
Ref No: 0745-AQHLXH Site No: NA Incident Dt: 8/22/2017 Year: Incident Cause: Incident Event: Leak/Break Contaminant Code: 38 Contaminant Name: REFRIGERANT GAS, N.O.S. Contaminant Limit 1: Contam Limit Freq 1: Contaminant UN No 1: 1078 Contaminant Qty: 136 kg Environment Impact: Nature of Impact: Receiving Medium: Receiving Env: Air Health/Env Conseq: 2 - Minor Environment MOE Response: No Dt MOE Arvl on Scn: MOE Reported Dt: 8/23/2017 Dt Document Closed: Agency Involved: SAC Action Class: Air Spills - Gases and Vapours Incident Reason: Equipment Failure Incident Summary: No Frills: ~ 136 kg of R507 leak to atm - repaired					
Discharger Report: Material Group: Client Type: Sector Type: Miscellaneous Industrial Source Type: Tank - Above Ground Nearest Watercourse: Site Name: No Frills<UNOFFICIAL> Site Address: 680 Silver Creek Blvd Site District Office: Halton-Peel Site County/District: Regional Municipality of Peel Site Postal Code: Site Region: Central Site Municipality: Mississauga Site Lot: Site Conc: Northing: 4827987.29 Easting: 612687.62 Site Geo Ref Accu: Site Geo Ref Meth: Site Map Datum:					
<u>4</u>	1 of 1	NE/69.8	124.5 / -1.10	Cawthra And Dundas St.E. Mississauga ON	EHS

Map Key	Number of Records	Direction/ Distance (m)	Elev/Diff (m)	Site	DB
<hr/>					
Order No:	20140422013			Municipality:	
Status:	C			Lot/Building Size:	
Report Type:	Standard Report			X:	-79.6014
Date Received:	22-APR-14			Y:	43.594921
Report Date:	30-APR-14			Search Radius (km):	.25
Client Prov/State:	ON				
Previous Site Name:					
Report Requested by:	Forward Engineering & Associates				
Nearest Intersection:					
Additional Info Ordered:	Title Searches; Topographic Maps; Aerial Photos				
<hr/>					
5	1 of 1	S/83.4	119.8 / -5.70	ON	BORE
Borehole ID:	649405			Type:	Borehole
Use:	Geotechnical/Geological Investigation			Status:	
Drill Method:	Diamond Drill			UTM Zone:	17
Easting:	612805			Northing:	4827523
Location Accuracy:				Orig. Ground Elev m:	28.5
Elev. Reliability Note:				DEM Ground Elev m:	124
Total Depth m:	3.9			Primary Name:	
Township:				Concession:	
Lot:				Municipality:	
Completion Date:	APR-1957			Static Water Level:	-999.9
Primary Water Use:	Not Used			Sec. Water Use:	
--Details--					
Stratum ID:	218526831			Top Depth(m):	0.0
Bottom Depth(m):	0.6			Stratum Desc:	CLAY,SAND,ORGANIC. GREY,SOFT.
Stratum ID:	218526832			Top Depth(m):	0.6
Bottom Depth(m):	2.7			Stratum Desc:	SAND,GRAVEL,CLAY. GREY,VERY DENSE.
Stratum ID:	218526834			Top Depth(m):	3.0
Bottom Depth(m):	3.9			Stratum Desc:	SHALE. LAMINATED. 000000040002005500088055
Stratum ID:	218526833			Top Depth(m):	2.7
Bottom Depth(m):	3.0			Stratum Desc:	CLAY,SILT,SHALE. GREY,VERY DENSE.
<hr/>					
6	1 of 1	N/83.6	129.8 / 4.30	MISSISSAUGA ON	WWIS
Well ID:	4909828			Data Entry Status:	
Construction Date:				Data Src:	
Primary Water Use:	Not Used			Date Received:	7/13/2005
Sec. Water Use:				Selected Flag:	Yes
Final Well Status:	Observation Wells			Abandonment Rec:	
Water Type:				Contractor:	6607
Casing Material:				Form Version:	3
Audit No:	Z17125			Owner:	
Tag:	A014542			Street Name:	3100 CAWTHRA RD.
Construction Method:				County:	PEEL
Elevation (m):				Municipality:	MISSISSAUGA CITY
Elevation Reliability:				Site Info:	
Depth to Bedrock:				Lot:	
Well Depth:				Concession:	
Overburden/Bedrock:				Concession Name:	
Pump Rate:				Easting NAD83:	
Static Water Level:				Northing NAD83:	
Flowing (Y/N):				Zone:	

Map Key	Number of Records	Direction/ Distance (m)	Elev/Diff (m)	Site	DB
Flow Rate: Clear/Cloudy:				UTM Reliability:	
<u>Bore Hole Information</u>					
Bore Hole ID:	11323561		Elevation:	130.15	
DP2BR:	26		Elevrc:		
Spatial Status:			Zone:	17	
Code OB:	r		East83:	612773	
Code OB Desc:	Bedrock		Org CS:	UTM83	
Open Hole:			North83:	4827980	
Cluster Kind:			UTMRC:	4	
Date Completed:	16-SEP-04		UTMRC Desc:	margin of error : 30 m - 100 m	
Remarks:			Location Method:	wwr	
Elevrc Desc:					
Location Source Date:					
Improvement Location Source:					
Improvement Location Method:					
Source Revision Comment:					
Supplier Comment:					
<u>Overburden and Bedrock</u>					
<u>Materials Interval</u>					
Formation ID:	933021550				
Layer:	3				
Color:	6				
General Color:	BROWN				
Mat1:	06				
Most Common Material:	SILT				
Mat2:	28				
Other Materials:	SAND				
Mat3:					
Other Materials:					
Formation Top Depth:	3.4				
Formation End Depth:	3.7				
Formation End Depth UOM:	m				
<u>Overburden and Bedrock</u>					
<u>Materials Interval</u>					
Formation ID:	933021554				
Layer:	7				
Color:	2				
General Color:	GREY				
Mat1:	17				
Most Common Material:	SHALE				
Mat2:	26				
Other Materials:	ROCK				
Mat3:	91				
Other Materials:	WATER-BEARING				
Formation Top Depth:	7.9				
Formation End Depth:	10				
Formation End Depth UOM:	m				
<u>Overburden and Bedrock</u>					
<u>Materials Interval</u>					
Formation ID:	933021549				
Layer:	2				
Color:	6				
General Color:	BROWN				

Map Key	Number of Records	Direction/ Distance (m)	Elev/Diff (m)	Site	DB
Mat1:		28			
Most Common Material:		SAND			
Mat2:		06			
Other Materials:		SILT			
Mat3:		91			
Other Materials:		WATER-BEARING			
Formation Top Depth:		3			
Formation End Depth:		3.4			
Formation End Depth UOM:		m			
<u>Overburden and Bedrock Materials Interval</u>					
Formation ID:		933021552			
Layer:		5			
Color:		6			
General Color:		BROWN			
Mat1:		28			
Most Common Material:		SAND			
Mat2:					
Other Materials:					
Mat3:					
Other Materials:					
Formation Top Depth:		4.6			
Formation End Depth:		6.7			
Formation End Depth UOM:		m			
<u>Overburden and Bedrock Materials Interval</u>					
Formation ID:		933021551			
Layer:		4			
Color:		6			
General Color:		BROWN			
Mat1:		08			
Most Common Material:		FINE SAND			
Mat2:					
Other Materials:					
Mat3:					
Other Materials:					
Formation Top Depth:		3.7			
Formation End Depth:		4.6			
Formation End Depth UOM:		m			
<u>Overburden and Bedrock Materials Interval</u>					
Formation ID:		933021548			
Layer:		1			
Color:		6			
General Color:		BROWN			
Mat1:		06			
Most Common Material:		SILT			
Mat2:		05			
Other Materials:		CLAY			
Mat3:		91			
Other Materials:		WATER-BEARING			
Formation Top Depth:		0			
Formation End Depth:		3			
Formation End Depth UOM:		m			
<u>Overburden and Bedrock</u>					

Map Key	Number of Records	Direction/ Distance (m)	Elev/Diff (m)	Site	DB
<u>Materials Interval</u>					
Formation ID:		933021553			
Layer:		6			
Color:					
General Color:					
Mat1:		28			
Most Common Material:		SAND			
Mat2:		06			
Other Materials:		SILT			
Mat3:		91			
Other Materials:		WATER-BEARING			
Formation Top Depth:		6.7			
Formation End Depth:		7.9			
Formation End Depth UOM:		m			
<u>Annular Space/Abandonment Sealing Record</u>					
Plug ID:		933272506			
Layer:		1			
Plug From:		0			
Plug To:		.3			
Plug Depth UOM:		m			
<u>Annular Space/Abandonment Sealing Record</u>					
Plug ID:		933272505			
Layer:		2			
Plug From:		.3			
Plug To:		8.2			
Plug Depth UOM:		m			
<u>Method of Construction & Well Use</u>					
Method Construction ID:		964909828			
Method Construction Code:		6			
Method Construction:		Boring			
Other Method Construction:					
<u>Pipe Information</u>					
Pipe ID:		11338416			
Casing No:		1			
Comment:					
Alt Name:					
<u>Construction Record - Casing</u>					
Casing ID:		930866617			
Layer:		1			
Material:		5			
Open Hole or Material:		PLASTIC			
Depth From:		0			
Depth To:		8.5			
Casing Diameter:		5			
Casing Diameter UOM:		cm			
Casing Depth UOM:		m			

Map Key	Number of Records	Direction/ Distance (m)	Elev/Diff (m)	Site	DB
<u>Construction Record - Screen</u>					
Screen ID:		933413538			
Layer:		1			
Slot:		10			
Screen Top Depth:		8.5			
Screen End Depth:		10			
Screen Material:		5			
Screen Depth UOM:		m			
Screen Diameter UOM:		cm			
Screen Diameter:		6.4			
<u>Water Details</u>					
Water ID:		934062102			
Layer:		1			
Kind Code:					
Kind:					
Water Found Depth:		7.6			
Water Found Depth UOM:		m			
<u>Hole Diameter</u>					
Hole ID:		11543442			
Diameter:		21			
Depth From:		0			
Depth To:		10			
Hole Depth UOM:		m			
Hole Diameter UOM:		cm			
<hr/>					
<u>7</u>	1 of 1	NNE/87.6	129.8 / 4.30	Enbridge Gas Distribution Inc. 3071 Cawthra Mississauga ON	SPL
Ref No:	3820-9MVRNW			Discharger Report:	
Site No:	NA			Material Group:	
Incident Dt:	2014/08/11			Client Type:	
Year:				Sector Type:	Unknown / N/A
Incident Cause:	Unknown / N/A			Source Type:	
Incident Event:				Nearest Watercourse:	
Contaminant Code:	35			Site Name:	3071 Cawthra<UNOFFICIAL>
Contaminant Name:	NATURAL GAS (METHANE)			Site Address:	3071 Cawthra
Contaminant Limit 1:				Site District Office:	
Contam Limit Freq 1:				Site County/District:	
Contaminant UN No 1:				Site Postal Code:	
Contaminant Qty:	0.683 hr			Site Region:	
Environment Impact:	Confirmed			Site Municipality:	Mississauga
Nature of Impact:	Human Health/Safety			Site Lot:	
Receiving Medium:				Site Conc:	
Receiving Env:				Northing:	
Health/Env Conseq:				Easting:	
MOE Response:	Referral to others			Site Geo Ref Accu:	
Dt MOE Arvl on Scn:				Site Geo Ref Meth:	
MOE Reported Dt:	2014/08/11			Site Map Datum:	
Dt Document Closed:					
Agency Involved:					
SAC Action Class:	Primary Assessment of Incident				
Incident Reason:	Unknown / N/A				
Incident Summary:	FSB: Cawthra Rd: 1in line strike, safe				
<hr/>					
<u>8</u>	1 of 1	SE/88.4	119.8 / -5.70		WWIS

Map Key	Number of Records	Direction/ Distance (m)	Elev/Diff (m)	Site	DB
<hr/>					
ON					
Well ID:	7240692			Data Entry Status:	Yes
Construction Date:				Data Src:	
Primary Water Use:				Date Received:	4/27/2015
Sec. Water Use:				Selected Flag:	Yes
Final Well Status:				Abandonment Rec:	
Water Type:				Contractor:	7464
Casing Material:				Form Version:	8
Audit No:	C24761			Owner:	
Tag:	A165977			Street Name:	
Construction Method:				County:	PEEL
Elevation (m):				Municipality:	MISSISSAUGA CITY
Elevation Reliability:				Site Info:	
Depth to Bedrock:				Lot:	
Well Depth:				Concession:	
Overburden/Bedrock:				Concession Name:	
Pump Rate:				Easting NAD83:	
Static Water Level:				Northing NAD83:	
Flowing (Y/N):				Zone:	
Flow Rate:				UTM Reliability:	
Clear/Cloudy:					
 <u>Bore Hole Information</u>					
Bore Hole ID:	1005330616			Elevation:	119.68
DP2BR:				Elevrc:	
Spatial Status:				Zone:	17
Code OB:				East83:	612927
Code OB Desc:				Org CS:	UTM83
Open Hole:				North83:	4827618
Cluster Kind:				UTMRC:	4
Date Completed:	24-NOV-14			UTMRC Desc:	margin of error : 30 m - 100 m
Remarks:				Location Method:	wwr
Elevrc Desc:					
Location Source Date:					
Improvement Location Source:					
Improvement Location Method:					
Source Revision Comment:					
Supplier Comment:					
<hr/>					
<u>9</u>	1 of 2	N/90.7	129.8 / 4.30	3071 CAWTHRA RD, MISSISSAUGA ON	PINC
Incident ID:				Health Impact:	
Incident No:	1463842			Environment Impact:	
Type:	FS-Pipeline Incident			Property Damage:	Yes
Status Code:	Pipeline Damage Reason Est			Service Interrupt:	Yes
Fuel Occurrence Tp:				Enforce Policy:	
Fuel Type:				Public Relation:	
Tank Status:	RC Established			Pipeline System:	
Task No:	5148796			Depth:	
Spills Action Centre:				Pipe Material:	
Method Details:	E-mail			PSIG:	
Fuel Category:	Natural Gas			Attribute Category:	FS-Perform P-line Inc Invest
Date of Occurrence:				Regulator Location:	
Occurrence Start Date:	2014/08/21				
Operation Type:					
Pipeline Type:					
Regulator Type:					
Summary:	3071 CAWTHRA RD, MISSISSAUGA - PIPELINE HIT - 2"				
Reported By:	Norman Li - Enbridge				

Map Key	Number of Records	Direction/ Distance (m)	Elev/Diff (m)	Site	DB
Affiliation: Occurrence Desc: Damage Reason: No notification made to the one call center Notes:					
9	2 of 2	N/90.7	129.8 / 4.30	3071 CAWTHRA ROAD, MISSISSAUGA ON	PINC
Incident ID: Incident No: 1456654 Type: FS-Pipeline Incident Status Code: Pipeline Damage Reason Est Fuel Occurrence Tp: Fuel Type: Tank Status: RC Established Task No: 5135378 Spills Action Centre: Method Details: E-mail Fuel Category: Natural Gas Date of Occurrence: Occurrence Start Date: 2014/08/21 Operation Type: Pipeline Type: Regulator Type: Summary: 3071 CAWTHRA ROAD, MISSISSAUGA - PIPELINE HIT - 1" Reported By: Peter Bettiol - Enbridge Affiliation: Occurrence Desc: Damage Reason: No notification made to the one call center Notes:					
Health Impact: Environment Impact: Property Damage: Yes Service Interrupt: Enforce Policy: Yes Public Relation: Pipeline System: Depth: Pipe Material: PSIG: Attribute Category: FS-Perform P-line Inc Invest Regulator Location:					
10	1 of 1	S/94.0	119.8 / -5.70	ON	BORE
Borehole ID: 853296 Use: Geotechnical/Geological Investigation Drill Method: Hollow stem auger Easting: 612798 Location Accuracy: Elev. Reliability Note: Total Depth m: 4 Township: TORONTO Lot: LOT 11 Completion Date: 06-MAR-1957 Primary Water Use:					
Type: Borehole Status: Decommissioned UTM Zone: 17 Northing: 4827512 Orig. Ground Elev m: 19.3 DEM Ground Elev m: 123 Primary Name: Concession: CON 1 SOUTH OF DUNDAS STREET Municipality: Static Water Level: -999.9 Sec. Water Use:					
--Details-- Stratum ID: 218625063 Bottom Depth(m): 0.6 Stratum ID: 218625064 Bottom Depth(m): 1.7 Stratum ID: 218625065 Bottom Depth(m): 4.0					
Top Depth(m): 0.0 Stratum Desc: Soft grey to black sandy clay with organic matter. Top Depth(m): 0.6 Stratum Desc: Dense grey clayey fine to coarse sand and fine to medium generally subrounded gravel. Top Depth(m): 1.7 Stratum Desc: Dark grey laminated shale with calcareous bands					

Map Key	Number of Records	Direction/ Distance (m)	Elev/Diff (m)	Site	DB
11	1 of 6	ESE/103.5	119.8 / -5.70	Rona Ontario Inc. 650 Dundas St E Mississauga ON J4B 8H7	ECA
Approval No:		4187-6T5N2U	SWP Area Name:		
Approval Date:		2006-08-29	MOE District:		
Status:		Approved	City: Mississauga		
Record Type:		ECA	Longitude:		
Link Source:		IDS	Latitude:		
Approval Type:		ECA-AIR			
Project Type:		AIR			
Address:		650 Dundas St E			
Full Address:					
Full PDF Link:		https://www.accessenvironment.ene.gov.on.ca/instruments/5610-6R5PB3-14.pdf			
11	2 of 6	ESE/103.5	119.8 / -5.70	RONA Inc. 650 DUNDAS STREET EAST MISSISSAUGA ON L5A 3V6	GEN
Generator No.:		ON5202396	PO Box No.:		
Status:			Country: Canada		
Approval Years:		2015	Choice of Contact: CO_OFFICIAL		
Contam. Facility:		No	Co Admin:		
MHSW Facility:		No	Phone No. Admin:		
SIC Code:		452991			
SIC Description:		HOME AND AUTO SUPPLIES STORES			
--Details--					
Waste Code:		252			
Waste Description:		WASTE OILS & LUBRICANTS			
Waste Code:		242			
Waste Description:		HALOGENATED PESTICIDES			
Waste Code:		122			
Waste Description:		ALKALINE WASTES - OTHER METALS			
Waste Code:		263			
Waste Description:		ORGANIC LABORATORY CHEMICALS			
Waste Code:		148			
Waste Description:		INORGANIC LABORATORY CHEMICALS			
Waste Code:		331			
Waste Description:		WASTE COMPRESSED GASES			
11	3 of 6	ESE/103.5	119.8 / -5.70	RONA Inc. 650 DUNDAS STREET EAST MISSISSAUGA ON L5A 3V6	GEN
Generator No.:		ON5202396	PO Box No.:		
Status:		Registered	Country: Canada		
Approval Years:		As of Jun 2018	Choice of Contact:		
Contam. Facility:			Co Admin:		
MHSW Facility:			Phone No. Admin:		
SIC Code:					
SIC Description:					
--Details--					
Waste Code:		148 A			
Waste Description:		Misc. wastes and inorganic chemicals			

<i>Map Key</i>	<i>Number of Records</i>	<i>Direction/ Distance (m)</i>	<i>Elev/Diff (m)</i>	<i>Site</i>	<i>DB</i>
Waste Code: Waste Description:		148 T Misc. wastes and inorganic chemicals			
Waste Code: Waste Description:		148 C Misc. wastes and inorganic chemicals			
Waste Code: Waste Description:		252 L Waste crankcase oils and lubricants			
Waste Code: Waste Description:		145 L Wastes from the use of pigments, coatings and paints			
Waste Code: Waste Description:		145 I Wastes from the use of pigments, coatings and paints			
Waste Code: Waste Description:		263 T Misc. waste organic chemicals			
Waste Code: Waste Description:		263 L Misc. waste organic chemicals			
Waste Code: Waste Description:		262 L Detergents and soaps			
Waste Code: Waste Description:		221 I Light fuels			
Waste Code: Waste Description:		146 T Other specified inorganic sludges, slurries or solids			
Waste Code: Waste Description:		148 I Misc. wastes and inorganic chemicals			
Waste Code: Waste Description:		212 I Aliphatic solvents and residues			
Waste Code: Waste Description:		122 C Alkaline slutions - containing other metals and non-metals (not cyanide)			
Waste Code: Waste Description:		331 L Waste compressed gases including cylinders			
Waste Code: Waste Description:		331 I Waste compressed gases including cylinders			
Waste Code: Waste Description:		263 A Misc. waste organic chemicals			
Waste Code: Waste Description:		242 A Halogenated pesticides and herbicides			
Waste Code: Waste Description:		242 T Halogenated pesticides and herbicides			
Waste Code: Waste Description:		269 T Organic non-halogenated pesticide and herbicide wastes			
Waste Code: Waste Description:		263 I Misc. waste organic chemicals			
11	4 of 6	ESE/103.5	119.8 / -5.70	RONA Inc. 650 DUNDAS STREET EAST MISSISSAUGA ON L5A 3V6	GEN

Map Key	Number of Records	Direction/ Distance (m)	Elev/Diff (m)	Site	DB
Generator No.: ON5202396 Status: Approval Years: 2014 Contam. Facility: No MHSW Facility: No SIC Code: 452991 SIC Description: HOME AND AUTO SUPPLIES STORES PO Box No.: Country: Canada Choice of Contact: CO_OFFICIAL Co Admin: Phone No. Admin:					
--Details--					
Waste Code:	122				
Waste Description:	ALKALINE WASTES - OTHER METALS				
Waste Code:	148				
Waste Description:	INORGANIC LABORATORY CHEMICALS				
Waste Code:	263				
Waste Description:	ORGANIC LABORATORY CHEMICALS				
Waste Code:	242				
Waste Description:	HALOGENATED PESTICIDES				
Waste Code:	252				
Waste Description:	WASTE OILS & LUBRICANTS				
Waste Code:	331				
Waste Description:	WASTE COMPRESSED GASES				
11	5 of 6	ESE/103.5	119.8 / -5.70	RONA Inc. 650 DUNDAS STREET EAST MISSISSAUGA ON L5A 3V6	GEN
Generator No.: ON5202396 Status: Approval Years: 2016 Contam. Facility: No MHSW Facility: No SIC Code: 452991 SIC Description: HOME AND AUTO SUPPLIES STORES PO Box No.: Country: Canada Choice of Contact: CO_OFFICIAL Co Admin: Phone No. Admin:					
--Details--					
Waste Code:	252				
Waste Description:	WASTE OILS & LUBRICANTS				
Waste Code:	148				
Waste Description:	INORGANIC LABORATORY CHEMICALS				
Waste Code:	242				
Waste Description:	HALOGENATED PESTICIDES				
Waste Code:	122				
Waste Description:	ALKALINE WASTES - OTHER METALS				
Waste Code:	263				
Waste Description:	ORGANIC LABORATORY CHEMICALS				
Waste Code:	331				
Waste Description:	WASTE COMPRESSED GASES				
11	6 of 6	ESE/103.5	119.8 / -5.70	RONA INC 650 DUNDAS ST E	PES

Map Key	Number of Records	Direction/ Distance (m)	Elev/Diff (m)	Site	DB
MISSISSAUGA ON L5A3Y6					
Licence No: Detail Licence No: Licence Type Code: Licence Type: Licence Class: Licence Control: Trade Name: Post Office Box: Lot: Concession: Region: District: County:	12146 23 Active Limited Vendors 01 			Operator Box: Operator Class: Operator No: Operator Type: Operator Lot: Oper Concession: Operator Region: Operator District: Operator County: Oper Phone Area Cd: 905 Ext: Oper Phone No: 2766350 Proponent Ext:	
12	1 of 1	S/104.2	119.8 / -5.70	ON	BORE
Borehole ID: Use: Drill Method: Easting: Location Accuracy: Elev. Reliability Note: Total Depth m: Township: Lot: Completion Date: Primary Water Use:	649403 Geotechnical/Geological Investigation Diamond Drill 612775 4.1 APR-1957 Not Used			Type: Status: UTM Zone: Northing: Orig. Ground Elev m: DEM Ground Elev m: Primary Name: Concession: Municipality: Static Water Level: Sec. Water Use:	Borehole 17 4827503 30.1 125
--Details--					
Stratum ID: Bottom Depth(m):	218526823 1.4			Top Depth(m): Stratum Desc:	0.0 SAND, GRAVEL. BROWN, FIRM.
Stratum ID: Bottom Depth(m):	218526824 2.7			Top Depth(m): Stratum Desc:	1.4 CLAY, SILT. BROWN, LOOSE, WATER STABLE AT 98.2 FEET.
Stratum ID: Bottom Depth(m):	218526825 4.1			Top Depth(m): Stratum Desc:	2.7 SHALE. GREY, WEATHERED. 0000000800045005E. SHALE
13	1 of 1	S/104.4	119.8 / -5.70	ON	BORE
Borehole ID: Use: Drill Method: Easting: Location Accuracy: Elev. Reliability Note: Total Depth m: Township: Lot: Completion Date: Primary Water Use:	649404 Geotechnical/Geological Investigation Diamond Drill 612745 3.9 APR-1957 Not Used			Type: Status: UTM Zone: Northing: Orig. Ground Elev m: DEM Ground Elev m: Primary Name: Concession: Municipality: Static Water Level: Sec. Water Use:	Borehole 17 4827513 29.9 124
--Details--					
Stratum ID:	218526827			Top Depth(m):	1.1

Map Key	Number of Records	Direction/ Distance (m)	Elev/Diff (m)	Site	DB
Bottom Depth(m):	1.7			Stratum Desc:	CLAY,SILT,ORGANIC. BROWN,STIFF, WATER STABLE AT 97.9 FEET.
Stratum ID:	218526828			Top Depth(m):	1.7
Bottom Depth(m):	2.6			Stratum Desc:	SAND,GRAVEL. GREY,COMPACT.
Stratum ID:	218526829			Top Depth(m):	2.6
Bottom Depth(m):	2.7			Stratum Desc:	SHALE. GREY,WEATHERED.
Stratum ID:	218526830			Top Depth(m):	2.7
Bottom Depth(m):	3.9			Stratum Desc:	SHALE. GREY. 000350100005702500085058
Stratum ID:	218526826			Top Depth(m):	0.0
Bottom Depth(m):	1.1			Stratum Desc:	FILL.

14	1 of 1	NNE/107.2	129.8 / 4.30	Waste Connections of Canada Inc. 3071 Cawthra Road Mississauga ON	SPL
Ref No:	4137-B2SPAE			Discharger Report:	
Site No:	NA			Material Group:	
Incident Dt:	2018/07/18			Client Type:	Corporation
Year:				Sector Type:	Miscellaneous Industrial
Incident Cause:				Source Type:	Truck - Transport/Hauling
Incident Event:	Leak/Break			Nearest Watercourse:	
Contaminant Code:	15			Site Name:	spill site<UNOFFICIAL>
Contaminant Name:	HYDRAULIC OIL			Site Address:	3071 Cawthra Road
Contaminant Limit 1:				Site District Office:	Halton-Peel
Contam Limit Freq 1:				Site County/District:	Regional Municipality of Peel
Contaminant UN No 1:	n/a			Site Postal Code:	
Contaminant Qty:	45 L			Site Region:	Central
Environment Impact:				Site Municipality:	Mississauga
Nature of Impact:				Site Lot:	
Receiving Medium:				Site Conc:	
Receiving Env:	Land			Northing:	4828024
Health/Env Conseq:	2 - Minor Environment			Easting:	612851
MOE Response:	No			Site Geo Ref Accu:	
Dt MOE Arvl on Scn:				Site Geo Ref Meth:	
MOE Reported Dt:	2018/07/18			Site Map Datum:	
Dt Document Closed:					
Agency Involved:					
SAC Action Class:	Land Spills				
Incident Reason:	Equipment Failure				
Incident Summary:	~ 45 L hydraulic oil to road, 2cbs, cntd & clng				

15	1 of 10	N/107.8	129.8 / 4.30	JOHN VICTOR 3100 CAWTHRA RD MISSISSAUGA ON L5A 2X5	EXP
Instance No:	11187845				
Instance ID:					
Instance Type:	FS Liquid Fuel Tank				
Description:	FS Gasoline Station - Full Serve				
Status:	EXPIRED				
TSSA Program Area:					
Maximum Hazard Rank:					
Facility Type:	FS Liquid Fuel Tank				
Expired Date:	10/3/1989				

Map Key	Number of Records	Direction/ Distance (m)	Elev/Diff (m)	Site	DB
15	2 of 10	N/107.8	129.8 / 4.30	JOHN VICTOR 3100 CAWTHRA RD MISSISSAUGA ON L5A 2X5	EXP
Instance No: Instance ID: Instance Type: Description: Status: TSSA Program Area: Maximum Hazard Rank: Facility Type: Expired Date:		11187803 FS Liquid Fuel Tank FS Gasoline Station - Full Serve EXPIRED FS Liquid Fuel Tank 10/3/1989			
15	3 of 10	N/107.8	129.8 / 4.30	JOHN VICTOR 3100 CAWTHRA RD MISSISSAUGA ON L5A 2X5	EXP
Instance No: Instance ID: Instance Type: Description: Status: TSSA Program Area: Maximum Hazard Rank: Facility Type: Expired Date:		10025351 FS Facility EXPIRED 10/16/1999			
15	4 of 10	N/107.8	129.8 / 4.30	JOHN VICTOR 3100 CAWTHRA RD MISSISSAUGA ON L5A 2X5	EXP
Instance No: Instance ID: Instance Type: Description: Status: TSSA Program Area: Maximum Hazard Rank: Facility Type: Expired Date:		11187803 FS Liquid Fuel Tank EXPIRED 10/3/1989			
15	5 of 10	N/107.8	129.8 / 4.30	JOHN VICTOR 3100 CAWTHRA RD MISSISSAUGA ON L5A 2X5	EXP
Instance No: Instance ID: Instance Type: Description: Status: TSSA Program Area: Maximum Hazard Rank: Facility Type: Expired Date:		11187887 FS Liquid Fuel Tank FS Gasoline Station - Full Serve EXPIRED FS Liquid Fuel Tank 10/3/1989			
15	6 of 10	N/107.8	129.8 / 4.30	JOHN VICTOR 3100 CAWTHRA RD MISSISSAUGA ON	EXP

Map Key	Number of Records	Direction/ Distance (m)	Elev/Diff (m)	Site	DB
Instance No: 11187907 Instance ID: 72330 Instance Type: FS Piping Description: FS Piping Status: EXPIRED TSSA Program Area: Maximum Hazard Rank: Facility Type: Expired Date:					
15	7 of 10	N/107.8	129.8 / 4.30	JOHN VICTOR 3100 CAWTHRA RD MISSISSAUGA ON	EXP
Instance No: 11187825 Instance ID: 73732 Instance Type: FS Piping Description: FS Piping Status: EXPIRED TSSA Program Area: Maximum Hazard Rank: Facility Type: Expired Date:					
15	8 of 10	N/107.8	129.8 / 4.30	JOHN VICTOR 3100 CAWTHRA RD MISSISSAUGA ON L5A 2X5	EXP
Instance No: 11187887 Instance ID: Instance Type: FS Liquid Fuel Tank Description: Status: EXPIRED TSSA Program Area: Maximum Hazard Rank: Facility Type: Expired Date: 10/3/1989					
15	9 of 10	N/107.8	129.8 / 4.30	JOHN VICTOR 3100 CAWTHRA RD MISSISSAUGA ON L5A 2X5	EXP
Instance No: 11187845 Instance ID: Instance Type: FS Liquid Fuel Tank Description: Status: EXPIRED TSSA Program Area: Maximum Hazard Rank: Facility Type: Expired Date: 10/3/1989					
15	10 of 10	N/107.8	129.8 / 4.30	JOHN VICTOR 3100 CAWTHRA RD MISSISSAUGA ON	EXP
Instance No: 11187866 Instance ID: 72516					

Map Key	Number of Records	Direction/ Distance (m)	Elev/Diff (m)	Site	DB
Instance Type: Description: Status: TSSA Program Area: Maximum Hazard Rank: Facility Type: Expired Date:		FS Piping FS Piping EXPIRED			
16	1 of 1	ESE/108.8	120.2 / -5.39	650 Dundas St E Mississauga ON L5A3Y6	EHS
Order No: Status: Report Type: Date Received: Report Date: Client Prov/State: Previous Site Name: Report Requested by: Nearest Intersection: Additional Info Ordered:		20141020069 C Standard Report 20-OCT-14 27-OCT-14 ON CCI Group Inc.		Municipality: Lot/Building Size: X: Y: Search Radius (km):	
				-79.600296 43.593635 .25	
17	1 of 6	N/108.9	129.8 / 4.30	3100 Cawthra Rd Mississauga ON L5A 2X5	EHS
Order No: Status: Report Type: Date Received: Report Date: Client Prov/State: Previous Site Name: Report Requested by: Nearest Intersection: Additional Info Ordered:		20001212004 C Complete Report 12/12/00 12/15/00 ON Barenco Inc. Silver Creek and Cawthra		Municipality: Lot/Building Size: X: Y: Search Radius (km):	
				Peel -79.603249 43.59671 0.25	
17	2 of 6	N/108.9	129.8 / 4.30	Imperial Oil Limited 3100 Cawthra Road Mississauga ON L5A 2X5	GEN
Generator No.: Status: Approval Years: Contam. Facility: MHSW Facility: SIC Code: SIC Description:		ON5624027 02,03,04 		PO Box No.: Country: Choice of Contact: Co Admin: Phone No. Admin:	
--Details-- Waste Code: Waste Description:		221 LIGHT FUELS			
17	3 of 6	N/108.9	129.8 / 4.30	JOHN VICTOR 3100 CAWTHRA RD MISSISSAUGA ON L5A2X5	PRT
Location ID: Type:		23701 retail			

56 erisinfo.com | Environmental Risk Information Services Order No: 20181105172

Map Key	Number of Records	Direction/ Distance (m)	Elev/Diff (m)	Site	DB
<div> <div> Contaminant Qty: Environment Impact: POSSIBLE Nature of Impact: Water course or lake Receiving Medium: LAND / WATER Receiving Env: Health/Env Conseq: MOE Response: Dt MOE Arvl on Scn: MOE Reported Dt: 1/3/1990 Dt Document Closed: Agency Involved: SAC Action Class: Incident Reason: NEGLIGENCE (APPARENT) Incident Summary: ESSO PETROLEUM - 4000L HEATING OIL TO STORM SEWER </div> <div> Site Region: Site Municipality: 21102 Site Lot: Site Conc: Northing: Easting: PEEL REGION Site Geo Ref Accu: Site Geo Ref Meth: Site Map Datum: </div> </div>					
18	1 of 1	S/109.2	119.8 / -5.70	ON	BORE
<div> <div> Borehole ID: 853295 Use: Geotechnical/Geological Investigation Drill Method: Hollow stem auger Easting: 612767 Location Accuracy: Elev. Reliability Note: Total Depth m: 4.1 Township: TORONTO Lot: Completion Date: 06-MAR-1957 Primary Water Use: </div> <div> Type: Borehole Status: Decommissioned UTM Zone: 17 Northing: 4827499 Orig. Ground Elev m: 30.1 DEM Ground Elev m: 126 Primary Name: Concession: Municipality: Static Water Level: -999.9 Sec. Water Use: </div> </div>					
<div> <div> --Details-- Stratum ID: 218625059 Bottom Depth(m): 1.4 </div> <div> Top Depth(m): 0.0 Stratum Desc: Firm brown sand with broken gravel and fine subrounded gravel, becoming loose brown fine sand and grey brown silty clay </div> </div>					
<div> <div> Stratum ID: 218625060 Bottom Depth(m): 2.7 </div> <div> Top Depth(m): 1.4 Stratum Desc: Firm brown clayey fine to coarse sand with fine to medium subrounded gravel. </div> </div>					
<div> <div> Stratum ID: 218625061 Bottom Depth(m): 2.8 </div> <div> Top Depth(m): 2.7 Stratum Desc: Soft grey weathered shale </div> </div>					
<div> <div> Stratum ID: 218625062 Bottom Depth(m): 4.1 </div> <div> Top Depth(m): 2.8 Stratum Desc: Dark grey laminated broken shale with thin calcareous bands </div> </div>					
19	1 of 10	ESE/109.9	119.8 / -5.70	Rona Ontario Inc. 650 Dundas Street East Mississauga ON L5A 3Y6	CA
<div> <div> Certificate #: 4187-6T5N2U Application Year: 2006 Issue Date: 8/29/2006 Approval Type: Air Status: Approved Application Type: Client Name: Client Address: Client City: Client Postal Code: Project Description: </div> </div>					

Map Key	Number of Records	Direction/ Distance (m)	Elev/Diff (m)	Site	DB
Contaminants: Emission Control:					
19	2 of 10	ESE/109.9	119.8 / -5.70	650 Dundas St. E Mississauga ON L5A 3Y6	EHS
Order No: 20010515008 Status: C Report Type: Basic Report Date Received: 5/15/01 Report Date: 5/25/01 Client Prov/State: ON Previous Site Name: Report Requested by: Stantec Consulting Ltd. (formerly Beak) Nearest Intersection: Additional Info Ordered:					
Municipality: Lot/Building Size: X: -79.600372 Y: 43.594128 Search Radius (km): 0.25					
19	3 of 10	ESE/109.9	119.8 / -5.70	RONA Inc. 650 DUNDAS STREET EAST MISSISSAUGA ON	GEN
Generator No.: ON5202396 Status: Approval Years: 2013 Contam. Facility: MHSW Facility: SIC Code: 452991 SIC Description: HOME AND AUTO SUPPLIES STORES PO Box No.: Country: Choice of Contact: Co Admin: Phone No. Admin:					
--Details-- Waste Code: 122 Waste Description: ALKALINE WASTES - OTHER METALS Waste Code: 252 Waste Description: WASTE OILS & LUBRICANTS Waste Code: 263 Waste Description: ORGANIC LABORATORY CHEMICALS Waste Code: 148 Waste Description: INORGANIC LABORATORY CHEMICALS Waste Code: 242 Waste Description: HALOGENATED PESTICIDES Waste Code: 331 Waste Description: WASTE COMPRESSED GASES					
19	4 of 10	ESE/109.9	119.8 / -5.70	LANSING BUILDALL 650 DUNDAS STREET EAST MISSISSAUGA ON L5A 3Y6	GEN
Generator No.: ON2475104 Status: Approval Years: 99,00,01 Contam. Facility: MHSW Facility: SIC Code: 5211 SIC Description: CONFECTIONERY, WH.					
PO Box No.: Country: Choice of Contact: Co Admin: Phone No. Admin:					

Map Key	Number of Records	Direction/ Distance (m)	Elev/Diff (m)	Site	DB
--Details--					
Waste Code:		148			
Waste Description:		INORGANIC LABORATORY CHEMICALS			
Waste Code:		242			
Waste Description:		HALOGENATED PESTICIDES			
Waste Code:		263			
Waste Description:		ORGANIC LABORATORY CHEMICALS			
19	5 of 10	ESE/109.9	119.8 / -5.70	RONA ONTARIO INC. RONA-LANSING 650 DUNDAS STREET EAST MISSISSAUGA ON L5A 3Y6	GEN
Generator No.:	ON2475104			PO Box No.:	
Status:				Country:	
Approval Years:	02,03,04			Choice of Contact:	
Contam. Facility:				Co Admin:	
MHSW Facility:				Phone No. Admin:	
SIC Code:					
SIC Description:					
--Details--					
Waste Code:		148			
Waste Description:		INORGANIC LABORATORY CHEMICALS			
Waste Code:		242			
Waste Description:		HALOGENATED PESTICIDES			
Waste Code:		263			
Waste Description:		ORGANIC LABORATORY CHEMICALS			
19	6 of 10	ESE/109.9	119.8 / -5.70	RONA INC. 650 Dundas Street East Mississauga ON L5A3Y6	NPRI
NPRI ID:	8800001680			Org ID:	
Other ID:				Submit Date:	
No Other ID:				Last Modified:	
Track ID:				Contact ID:	
Report ID:				Cont Type:	MED
Report Type:				Contact Title:	
Rpt Type ID:				Cont First Name:	
Report Year:	2004			Cont Last Name:	
Not-Current Rpt?:				Contact Position:	
Yr of Last Filed Rpt:				Contact Fax:	
Fac ID:				Contact Ph.:	
Fac Name:	RONA LANSING STORE # 55010			Cont Area Code:	
Fac Address1:				Contact Tel.:	
Fac Address2:				Contact Ext.:	
Fac Postal Zip:				Cont Fax Area Cde:	
Facility Lat:				Contact Fax:	
Facility Long:				Contact Email:	
DLS (Last Filed Rpt):				Latitude:	
Facility DLS:				Longitude:	
Datum:				UTM Zone:	
Facility Cmnts:				UTM Northing:	
URL:				UTM Easting:	
No of Empl.:	79			Waste Streams:	
Parent Co.:				No Streams:	
No Parent Co.:				Waste Off Sites:	

Map Key	Number of Records	Direction/ Distance (m)	Elev/Diff (m)	Site	DB
Pollut Prev Cmnts: Stacks: No of Stacks: Canadian SIC Code (2 digit): Canadian SIC Code: SIC Code Description: American SIC Code: NAICS Code (2 digit): NAICS 2 Description: NAICS Code (4 digit): NAICS 4 Description: NAICS Code (6 digit): NAICS 6 Description:				No Off Sites: Shutdown: No of Shutdown:	
		53	Real Estate and Rental and Leasing		
		5311	Lessors of Real Estate		
		531120	Lessors of Non-Residential Buildings (except Mini-Warehouses)		
<u>Substance Release Report</u>					
CAS No:		811-97-2			
Report ID:					
Rpt Period:		2004			
Subst Released:		HFC-134a Hydrofluorocarbon			
Air:					
Water:					
Land:					
Total Releases:					
Units:		tonnes			
CAS No:		10102-43-9			
Report ID:					
Rpt Period:		2004			
Subst Released:		Oxides of nitrogen (expressed as NO)			
Air:					
Water:					
Land:					
Total Releases:					
Units:		tonnes			
CAS No:		7446-09-5			
Report ID:					
Rpt Period:		2004			
Subst Released:		Sulphur dioxide			
Air:					
Water:					
Land:					
Total Releases:					
Units:		tonnes			
19	7 of 10	ESE/109.9	119.8 / -5.70	4536631 CANADA INC 650 DUNDAS ST E MISSISSAUGA ON L5A 3Y6	PES
Licence No: Detail Licence No: Licence Type Code: Licence Type: Licence Class: Licence Control: Trade Name: Post Office Box: Lot: Concession: Region: District: County:				Vendor	Operator Box: Operator Class: Operator No: Operator Type: Operator Lot: Oper Concession: Operator Region: Operator District: Operator County: Oper Phone Area Cd: Ext: Oper Phone No: Proponent Ext:

Map Key	Number of Records	Direction/ Distance (m)	Elev/Diff (m)	Site	DB
19	8 of 10	ESE/109.9	119.8 / -5.70	REVY HOME CENTRES INC. 650 DUNDAS STREET EAST MISSISSAUGA ON L5A 3Y6	PES
Licence No: 11434 Detail Licence No: 23-01-11434-0 Licence Type Code: 23 Licence Type: Limited Vendor Licence Class: 01 Licence Control: 0 Trade Name: Post Office Box: Lot: Concession: Region: District: County:		Operator Box: Operator Class: Operator No: Operator Type: Operator Lot: Oper Concession: Operator Region: 3 Operator District: 1 Operator County: 28 Oper Phone Area Cd: Ext: Oper Phone No: Proponent Ext:			
19	9 of 10	ESE/109.9	119.8 / -5.70	LANSING LUMBER (DUNDAS) LTD. 650 DUNDAS STREET EAST MISSISSAUGA ON L5A 3Y6	PES
Licence No: Detail Licence No: Licence Type Code: Licence Type: Vendor Licence Class: Licence Control: Trade Name: Post Office Box: Lot: Concession: Region: District: County:		Operator Box: Operator Class: Operator No: Operator Type: Operator Lot: Oper Concession: Operator Region: Operator District: Operator County: Oper Phone Area Cd: Ext: Oper Phone No: Proponent Ext:			
19	10 of 10	ESE/109.9	119.8 / -5.70	RONA ONTARIO INC 650 DUNDAS ST E MISSISSAUGA ON L5A 3Y6	PES
Licence No: Detail Licence No: Licence Type Code: Licence Type: Vendor Licence Class: Licence Control: Trade Name: Post Office Box: Lot: Concession: Region: District: County:		Operator Box: Operator Class: Operator No: Operator Type: Operator Lot: Oper Concession: Operator Region: Operator District: Operator County: Oper Phone Area Cd: Ext: Oper Phone No: Proponent Ext:			
20	1 of 1	S/119.4	119.8 / -5.70	ON	BORE
Borehole ID: 853294 Use: Geotechnical/Geological Investigation		Type: Borehole Status: Decommissioned			

Map Key	Number of Records	Direction/ Distance (m)	Elev/Diff (m)	Site	DB
Drill Method:	Hollow stem auger			UTM Zone:	17
Easting:	612736			Northing:	4827500
Location Accuracy:				Orig. Ground Elev m:	29.9
Elev. Reliability Note:				DEM Ground Elev m:	123
Total Depth m:	4			Primary Name:	
Township:	TORONTO			Concession:	CON 1 NORTH OF DUNDAS STREET
Lot:	LOT 11			Municipality:	
Completion Date:	06-MAR-1957			Static Water Level:	-999.9
Primary Water Use:				Sec. Water Use:	
--Details--					
Stratum ID:	218625054			Top Depth(m):	0.0
Bottom Depth(m):	1.1			Stratum Desc:	Loose dark brown clayey fine to coarse sand with gravel, ashes and some organic matter. Fill. Moist
Stratum ID:	218625055			Top Depth(m):	1.1
Bottom Depth(m):	1.7			Stratum Desc:	Firm dark brown to black sandy silty clay with organic matter.
Stratum ID:	218625056			Top Depth(m):	1.7
Bottom Depth(m):	2.6			Stratum Desc:	Firm grey fine to coarse sand with fine to medium subrounded gravel.
Stratum ID:	218625057			Top Depth(m):	2.6
Bottom Depth(m):	2.7			Stratum Desc:	soft grey weathered shale.
Stratum ID:	218625058			Top Depth(m):	2.7
Bottom Depth(m):	4.0			Stratum Desc:	Soft grey laminated shale

21	1 of 1	S/126.8	119.8 / -5.70	ON	BORE
Borehole ID:	649402			Type:	Borehole
Use:	Geotechnical/Geological Investigation			Status:	
Drill Method:	Diamond Drill			UTM Zone:	17
Easting:	612735			Northing:	4827493
Location Accuracy:				Orig. Ground Elev m:	29.7
Elev. Reliability Note:				DEM Ground Elev m:	123
Total Depth m:	4.9			Primary Name:	
Township:				Concession:	
Lot:				Municipality:	
Completion Date:	APR-1957			Static Water Level:	.1
Primary Water Use:	Not Used			Sec. Water Use:	
--Details--					
Stratum ID:	218526818			Top Depth(m):	0.0
Bottom Depth(m):	1.1			Stratum Desc:	FILL,CLAY,SAND, GRAVEL. BROWN,LOOSE.
Stratum ID:	218526819			Top Depth(m):	1.1
Bottom Depth(m):	2.6			Stratum Desc:	SAND,CLAY,GRAVEL. BROWN,COMPACT, WATER STABLE AT 97.1 FEET.
Stratum ID:	218526820			Top Depth(m):	2.6
Bottom Depth(m):	3.7			Stratum Desc:	SAND,GRAVEL. VERY DENSE.
Stratum ID:	218526821			Top Depth(m):	3.7
Bottom Depth(m):	3.8			Stratum Desc:	SHALE. WEATHERED.
Stratum ID:	218526822			Top Depth(m):	3.8
Bottom Depth(m):	4.9			Stratum Desc:	SHALE,LIMESTONE. 000000050003502400084080

Map Key	Number of Records	Direction/ Distance (m)	Elev/Diff (m)	Site	DB
22	1 of 2	WNW/128.9	130.8 / 5.30	600 SILVER CREEK BLVD, MISSISSAUGA ON	PINC
Incident ID: Incident No: 1683930 Type: FS-Pipeline Incident Status Code: Pipeline Damage Reason Est Fuel Occurrence Tp: Fuel Type: Tank Status: RC Established Task No: 5668917 Spills Action Centre: Method Details: E-mail Fuel Category: Natural Gas Date of Occurrence: Occurrence Start Date: 2015/07/17 Operation Type: Pipeline Type: Regulator Type: Summary: 600 SILVER CREEK BLVD, MISSISSAUGA - PIPELINE HIT - 1/2" ENBRIDGE Reported By: Affiliation: Occurrence Desc: Damage Reason: No notification made to the one call center Notes:		Health Impact: Environment Impact: Property Damage: Yes Service Interrupt: Enforce Policy: Yes Public Relation: Pipeline System: Depth: Pipe Material: PSIG: Attribute Category: FS-Perform P-line Inc Invest Regulator Location:			
22	2 of 2	WNW/128.9	130.8 / 5.30	Enbridge Gas Distribution Inc. 600 Silvercreek Blvd, Unit 45 Mississauga ON	SPL
Ref No: 2048-9YHG8C Site No: NA Incident Dt: 7/16/2015 Year: Incident Cause: Incident Event: Contaminant Code: 35 Contaminant Name: NATURAL GAS (METHANE) Contaminant Limit 1: Contam Limit Freq 1: Contaminant UN No 1: Contaminant Qty: 0 other - see incident description Environment Impact: Nature of Impact: Receiving Medium: Receiving Env: Health/Env Conseq: MOE Response: No Dt MOE Arvl on Scn: MOE Reported Dt: 7/17/2015 Dt Document Closed: 10/3/2015 Agency Involved: SAC Action Class: TSSA - Fuel Safety Branch - Hydrocarbon Fuel Release/Spill Incident Reason: Operator/Human Error Incident Summary: TSSA: 1/2 inch damage, made safe		Discharger Report: Material Group: Client Type: Sector Type: Miscellaneous Industrial Source Type: Nearest Watercourse: Site Name: Residential<UNOFFICIAL> Site Address: 600 Silvercreek Blvd, Unit 45 Site District Office: Site County/District: Site Postal Code: Site Region: Site Municipality: Mississauga Site Lot: Site Conc: Northing: Easting: Site Geo Ref Accu: Site Geo Ref Meth: Site Map Datum:			
23	1 of 1	S/135.5	119.8 / -5.70	ON	BORE

Map Key	Number of Records	Direction/ Distance (m)	Elev/Diff (m)	Site	DB
Borehole ID:	649401			Type:	Borehole
Use:	Geotechnical/Geological Investigation			Status:	
Drill Method:	Diamond Drill			UTM Zone:	17
Easting:	612765			Northing:	4827473
Location Accuracy:				Orig. Ground Elev m:	28.7
Elev. Reliability Note:				DEM Ground Elev m:	122
Total Depth m:	2.5			Primary Name:	
Township:				Concession:	
Lot:				Municipality:	
Completion Date:	APR-1957			Static Water Level:	0
Primary Water Use:	Not Used			Sec. Water Use:	
--Details--					
Stratum ID:	218526813			Top Depth(m):	0.0
Bottom Depth(m):	0.2			Stratum Desc:	SOIL.
Stratum ID:	218526814			Top Depth(m):	0.2
Bottom Depth(m):	1.1			Stratum Desc:	SAND,SILT. BROWN,COMPACT, WATER STABLE AT 93.9 FEET.
Stratum ID:	218526815			Top Depth(m):	1.1
Bottom Depth(m):	1.8			Stratum Desc:	SAND,SILT,GRAVEL. BROWN,VERY DENSE.
Stratum ID:	218526816			Top Depth(m):	1.8
Bottom Depth(m):	2.4			Stratum Desc:	CLAY,SILT,SAND. GREY,VERY DENSE.
Stratum ID:	218526817			Top Depth(m):	2.4
Bottom Depth(m):	2.5			Stratum Desc:	SHALE. WEATHERED. 0000600500037061000591160007920088

24	1 of 1	N/137.9	129.8 / 4.30	LONDON PROPERTY CORP. SWM - 3095 CAWTHRA ROAD MISSISSAUGA CITY ON L5A 2X4	CA
Certificate #:	3-1603-97-				
Application Year:	97				
Issue Date:	12/3/1997				
Approval Type:	Municipal sewage				
Status:	Approved				
Application Type:					
Client Name:					
Client Address:					
Client City:					
Client Postal Code:					
Project Description:					
Contaminants:					
Emission Control:					

25	1 of 1	S/138.3	119.8 / -5.70	ON	BORE
Borehole ID:	853292			Type:	Borehole
Use:	Geotechnical/Geological Investigation			Status:	Decommissioned
Drill Method:	Hollow stem auger			UTM Zone:	17
Easting:	612760			Northing:	4827471
Location Accuracy:				Orig. Ground Elev m:	28.7
Elev. Reliability Note:				DEM Ground Elev m:	123
Total Depth m:	3.7			Primary Name:	
Township:	TORONTO			Concession:	CON 1 SOUTH OF DUNDAS STREET
Lot:	LOT 11			Municipality:	
Completion Date:	06-MAR-1957			Static Water Level:	.2

Map Key	Number of Records	Direction/ Distance (m)	Elev/Diff (m)	Site	DB
Primary Water Use:				Sec. Water Use:	
--Details--					
Stratum ID:	218625042			Top Depth(m):	0.0
Bottom Depth(m):	0.2			Stratum Desc:	Topsoil
Stratum ID:	218625043			Top Depth(m):	0.2
Bottom Depth(m):	1.1			Stratum Desc:	Loose brown fine silty sand
Stratum ID:	218625044			Top Depth(m):	1.1
Bottom Depth(m):	1.8			Stratum Desc:	Dense grey brown fine silty sand with occasional fine gravel. Some iron staining
Stratum ID:	218625045			Top Depth(m):	1.8
Bottom Depth(m):	2.2			Stratum Desc:	Hard grey silty clay with lenses of brown sand and fragments of shale.
Stratum ID:	218625046			Top Depth(m):	2.2
Bottom Depth(m):	2.5			Stratum Desc:	Soft grey weathered shale
Stratum ID:	218625047			Top Depth(m):	2.5
Bottom Depth(m):	3.7			Stratum Desc:	Broken grey somewhat calcareous shale, becoming argillaceous limestone with bands of calcareous shale.
26	1 of 1	S/141.1	119.8 / -5.70	ON	BORE
Borehole ID:	649400			Type:	Borehole
Use:	Geotechnical/Geological Investigation			Status:	
Drill Method:	Diamond Drill			UTM Zone:	17
Easting:	612745			Northing:	4827473
Location Accuracy:				Orig. Ground Elev m:	29.4
Elev. Reliability Note:				DEM Ground Elev m:	125
Total Depth m:	4.9			Primary Name:	
Township:				Concession:	
Lot:				Municipality:	
Completion Date:	APR-1957			Static Water Level:	.1
Primary Water Use:	Not Used			Sec. Water Use:	
--Details--					
Stratum ID:	218526808			Top Depth(m):	0.0
Bottom Depth(m):	1.0			Stratum Desc:	FILL,SAND,GRAVEL. GREY,COMPACT.
Stratum ID:	218526809			Top Depth(m):	1.0
Bottom Depth(m):	1.2			Stratum Desc:	CLAY,SILT. BLACK, WATER STABLE AT 96.1 FEET.
Stratum ID:	218526810			Top Depth(m):	1.2
Bottom Depth(m):	2.7			Stratum Desc:	SAND,SILT,GRAVEL. BROWN,COMPACT.
Stratum ID:	218526811			Top Depth(m):	2.7
Bottom Depth(m):	3.6			Stratum Desc:	SAND,SILT. GREY,VERY DENSE.
Stratum ID:	218526812			Top Depth(m):	3.6
Bottom Depth(m):	4.9			Stratum Desc:	SHALE. GREY,WEATHERED. 00000026000390240008806200119240
27	1 of 1	NW/141.1	130.8 / 5.30	ON	BORE

Map Key	Number of Records	Direction/ Distance (m)	Elev/Diff (m)	Site	DB
Borehole ID:	637766			Type:	Borehole
Use:	Geotechnical/Geological Investigation			Status:	
Drill Method:	Power auger			UTM Zone:	17
Easting:	612595			Northing:	4827893
Location Accuracy:				Orig. Ground Elev m:	132
Elev. Reliability Note:				DEM Ground Elev m:	131
Total Depth m:	6.7			Primary Name:	
Township:				Concession:	
Lot:				Municipality:	
Completion Date:	FEB-1970			Static Water Level:	.5
Primary Water Use:	Not Used			Sec. Water Use:	
--Details--					
Stratum ID:	218481710			Top Depth(m):	0.0
Bottom Depth(m):	1.5			Stratum Desc:	CLAY,SILT. BROWN,GLACIAL,MOIST, AGE GLACIAL.
Stratum ID:	218481711			Top Depth(m):	1.5
Bottom Depth(m):	4.1			Stratum Desc:	TILL,SILT,SAND, GRAVEL. BROWN,GLACIAL,DENSE, AGE GLACIAL, WATER STABLE AT 432.6 FEET.
Stratum ID:	218481712			Top Depth(m):	4.1
Bottom Depth(m):	6.1			Stratum Desc:	SAND-FINE TO MEDIUM,SILT. BROWN,FLUVIO-GLACIAL,LOOSE, AGE GLACIAL.
Stratum ID:	218481713			Top Depth(m):	6.1
Bottom Depth(m):	6.7			Stratum Desc:	SAND,GRAVEL. BROWN,GLACIAL,DENSE, AGE GLACIAL. 011 0005009000017
28	1 of 1	S/143.6	119.8 / -5.70	TRANSPORT TRUCK COOKSVILLE CREEK/TEDLO ST SOUTH OF DUNDAS MOTOR VEHICLE (OPERATING FLUID) MISSISSAUGA CITY ON	SPL
Ref No:	195013			Discharger Report:	
Site No:				Material Group:	
Incident Dt:	2/14/2001			Client Type:	
Year:				Sector Type:	
Incident Cause:	PIPE/HOSE LEAK			Source Type:	
Incident Event:				Nearest Watercourse:	
Contaminant Code:				Site Name:	
Contaminant Name:				Site Address:	
Contaminant Limit 1:				Site District Office:	
Contam Limit Freq 1:				Site County/District:	
Contaminant UN No 1:				Site Postal Code:	
Contaminant Qty:				Site Region:	
Environment Impact:	Confirmed			Site Municipality:	21102
Nature of Impact:	Water course or lake			Site Lot:	
Receiving Medium:	Land, Water			Site Conc:	
Receiving Env:				Northing:	
Health/Env Conseq:				Easting:	
MOE Response:				Site Geo Ref Accu:	
Dt MOE Arvl on Scn:				Site Geo Ref Meth:	
MOE Reported Dt:	2/14/2001			Site Map Datum:	
Dt Document Closed:					
Agency Involved:	REGION OF PEEL				
SAC Action Class:					
Incident Reason:	EQUIPMENT FAILURE				
Incident Summary:	BECKER BROTHERS TRUCKING-90 L HYDRAULIC OIL TO SS & COOKSVILLE CK REG. BOOM				

Map Key	Number of Records	Direction/ Distance (m)	Elev/Diff (m)	Site	DB
29	1 of 1	S/147.0	119.8 / -5.70	ON	BORE
Borehole ID: 853291		Type: Borehole			
Use: Geotechnical/Geological Investigation		Status: Decommissioned			
Drill Method: Hollow stem auger		UTM Zone: 17			
Easting: 612746		Northing: 4827466			
Location Accuracy:		Orig. Ground Elev m: 29.4			
Elev. Reliability Note:		DEM Ground Elev m: 125			
Total Depth m: 4.9		Primary Name:			
Township: TORONTO		Concession:			
Lot:		Municipality:			
Completion Date: 06-MAR-1957		Static Water Level: -999.9			
Primary Water Use:		Sec. Water Use:			
--Details--					
Stratum ID: 218625035		Top Depth(m): 0.0			
Bottom Depth(m): 1.0		Stratum Desc: Firm grey-brown-black coarse sand, gravel and ashes. Fill			
Stratum ID: 218625036		Top Depth(m): 1.0			
Bottom Depth(m): 1.2		Stratum Desc: Black silty organic clay.			
Stratum ID: 218625037		Top Depth(m): 1.2			
Bottom Depth(m): 1.3		Stratum Desc: Firm brown fine silty sand with some broken gravel. Slight iron staining.			
Stratum ID: 218625038		Top Depth(m): 1.3			
Bottom Depth(m): 2.7		Stratum Desc: Dense grey brown fine to coarse sand and fine to medium gravel, clayey concentrations.			
Stratum ID: 218625039		Top Depth(m): 2.7			
Bottom Depth(m): 3.6		Stratum Desc: Dense grey calcareous fine silty sand			
Stratum ID: 218625040		Top Depth(m): 3.6			
Bottom Depth(m): 3.7		Stratum Desc: Soft grey weathered shale			
Stratum ID: 218625041		Top Depth(m): 3.7			
Bottom Depth(m): 4.9		Stratum Desc: Broken grey somewhat calcareous shale with bands of limestone. Becoming soft grey laminated shale with bands of limestone. Limestone exhibits some solution cavities.			
30	1 of 1	S/149.0	119.8 / -5.70	ON	BORE
Borehole ID: 853293		Type: Borehole			
Use: Geotechnical/Geological Investigation		Status: Decommissioned			
Drill Method: Hollow stem auger		UTM Zone: 17			
Easting: 612730		Northing: 4827470			
Location Accuracy:		Orig. Ground Elev m: 29.7			
Elev. Reliability Note:		DEM Ground Elev m: 125			
Total Depth m: 4.9		Primary Name:			
Township: TORONTO		Concession:			
Lot:		Municipality:			
Completion Date: 06-MAR-1957		Static Water Level: -999.9			
Primary Water Use:		Sec. Water Use:			
--Details--					
Stratum ID: 218625048		Top Depth(m): 0.0			
Bottom Depth(m): 1.1		Stratum Desc: Firm dark brown sandy clay with broken gravel and little organic matter. Fill			

Map Key	Number of Records	Direction/ Distance (m)	Elev/Diff (m)	Site	DB
Stratum ID: Bottom Depth(m):	218625049 0.2			Top Depth(m): Stratum Desc:	1.1 Firm brown clayey sand. Some iron staining
Stratum ID: Bottom Depth(m):	218625050 2.6			Top Depth(m): Stratum Desc:	0.2 Dense grey brown calcareous fine silty sand with occasional subrounded gravel. Traces of bedding
Stratum ID: Bottom Depth(m):	218625051 3.7			Top Depth(m): Stratum Desc:	2.6 Very dense fine to coarse sand and fine to medium gravel. Generally subrounded.
Stratum ID: Bottom Depth(m):	218625052 3.7			Top Depth(m): Stratum Desc:	3.7 soft grey weathered shale
Stratum ID: Bottom Depth(m):	218625053 4.9			Top Depth(m): Stratum Desc:	3.7 Soft grey laminated shale joints parallel to core length, becoming grey laminated shale with bands of grey limestone. Joints about 20 degrees to core length.
31	1 of 2	NNW/150.3	130.8 / 5.30	n/a Mississauga ON	EHS
Order No: Status: Report Type: Date Received: Report Date: Client Prov/State: Previous Site Name: Report Requested by: Nearest Intersection: Additional Info Ordered:	20171115094 C Custom Report 15-NOV-17 22-NOV-17 ON WSP Canada Group Limited			Municipality: Lot/Building Size: X: Y: Search Radius (km):	 -79.604355 43.5961 0
31	2 of 2	NNW/150.3	130.8 / 5.30	n/a Mississauga ON	EHS
Order No: Status: Report Type: Date Received: Report Date: Client Prov/State: Previous Site Name: Report Requested by: Nearest Intersection: Additional Info Ordered:	20171115094 C Custom Report 15-NOV-17 22-NOV-17 ON WSP Canada Group Limited			Municipality: Lot/Building Size: X: Y: Search Radius (km):	 -79.604355 43.5961 0
32	1 of 1	ENE/155.1	119.8 / -5.70	PRIMO ARGO BRICK DUNDAS ST EAST/CAWTHRA RD. 375 DUNDAS ST EAST ABANDONED SITE MISSISSAUGA CITY ON	SPL
Ref No: Site No: Incident Dt: Year: Incident Cause: Incident Event: Contaminant Code:	107748 11/27/1994 OTHER CAUSE (N.O.S.)			Discharger Report: Material Group: Client Type: Sector Type: Source Type: Nearest Watercourse: Site Name:	

Map Key	Number of Records	Direction/ Distance (m)	Elev/Diff (m)	Site	DB
<div> <div> Contaminant Name: Contaminant Limit 1: Contam Limit Freq 1: Contaminant UN No 1: Contaminant Qty: Environment Impact: POSSIBLE Nature of Impact: Multi Media Pollution Receiving Medium: AIR Receiving Env: Health/Env Conseq: MOE Response: Dt MOE Arvl on Scn: MOE Reported Dt: 11/27/1994 Dt Document Closed: Agency Involved: SAC Action Class: Incident Reason: FIRE/EXPLOSION Incident Summary: PRIMO ARGO BRICK-UKN QTY ASBESTOS BURNED IN FIRE, PCB'S SECURE,FD,PD,REGION </div> <div> Site Address: Site District Office: Site County/District: Site Postal Code: Site Region: Site Municipality: 21102 Site Lot: Site Conc: Northing: Easting: REGION,FD,PD. Site Geo Ref Accu: Site Geo Ref Meth: Site Map Datum: </div> </div>					
33	1 of 2	ENE/156.9	119.8 / -5.70	PEEL, REGIONAL MUNICIPALITY OF CAWTHRA RD JUST N. OF DUNDAS RD FORCEMAIN MISSISSAUGA CITY ON	SPL
<div> <div> Ref No: 146847 Site No: Incident Dt: 9/22/1997 Year: Incident Cause: PIPE/HOSE LEAK Incident Event: Contaminant Code: Contaminant Name: Contaminant Limit 1: Contam Limit Freq 1: Contaminant UN No 1: Contaminant Qty: Environment Impact: POSSIBLE Nature of Impact: Soil contamination Receiving Medium: LAND Receiving Env: Health/Env Conseq: MOE Response: Dt MOE Arvl on Scn: MOE Reported Dt: 9/22/1997 Dt Document Closed: Agency Involved: SAC Action Class: Incident Reason: ERROR Incident Summary: REG. OF PEEL-SEWAGE MAIN RUPTURED. WORKS REPAIRINGCONTRACTOR'S ERROR. </div> <div> Discharger Report: Material Group: Client Type: Sector Type: Source Type: Nearest Watercourse: Site Name: Site Address: Site District Office: Site County/District: Site Postal Code: Site Region: Site Municipality: 21102 Site Lot: Site Conc: Northing: Easting: WORKS Site Geo Ref Accu: Site Geo Ref Meth: Site Map Datum: </div> </div>					
33	2 of 2	ENE/156.9	119.8 / -5.70	MISSISSAUGA HYDRO ON CAWTHRA RD. JUST SOUTH OF DUNDAS TRANSFORMER MISSISSAUGA CITY ON	SPL
<div> <div> Ref No: 107043 Site No: Incident Dt: 11/4/1994 Year: Incident Cause: COOLING SYSTEM LEAK Incident Event: Contaminant Code: </div> <div> Discharger Report: Material Group: Client Type: Sector Type: Source Type: Nearest Watercourse: Site Name: </div> </div>					

Map Key	Number of Records	Direction/ Distance (m)	Elev/Diff (m)	Site	DB
<div> <div> Contaminant Name: Contaminant Limit 1: Contam Limit Freq 1: Contaminant UN No 1: Contaminant Qty: Environment Impact: CONFIRMED Nature of Impact: Soil contamination Receiving Medium: LAND / WATER Receiving Env: Health/Env Conseq: MOE Response: Dt MOE Arvl on Scn: MOE Reported Dt: 11/4/1994 Dt Document Closed: Agency Involved: SAC Action Class: Incident Reason: ERROR Incident Summary: MISSISSAUGA HYDRO - 765 L OF TRANSFORMER OIL TO SEWER FROM TRANSFORMERS. </div> <div> Site Address: Site District Office: Site County/District: Site Postal Code: Site Region: Site Municipality: 21102 Site Lot: Site Conc: Northing: Easting: POLICE, REGION OF PEEL Site Geo Ref Accu: Site Geo Ref Meth: Site Map Datum: </div> </div>					
34	1 of 1	N/164.8	129.8 / 4.30	TTR TRANSPORT CAWTHRA BLVD. & SILVER CREEK BLVD. MOTOR VEHICLE (OPERATING FLUID) MISSISSAUGA CITY ON	SPL
<div> <div> Ref No: 89881 Site No: Incident Dt: 8/16/1993 Year: Incident Cause: PIPE/HOSE LEAK Incident Event: Contaminant Code: Contaminant Name: Contaminant Limit 1: Contam Limit Freq 1: Contaminant UN No 1: Contaminant Qty: Environment Impact: NOT ANTICIPATED Nature of Impact: Other Receiving Medium: LAND / WATER Receiving Env: Health/Env Conseq: MOE Response: Dt MOE Arvl on Scn: MOE Reported Dt: 8/16/1993 Dt Document Closed: Agency Involved: SAC Action Class: Incident Reason: EQUIPMENT FAILURE Incident Summary: TTR TRANSPORT - 180 L OF DIESEL FUEL TO ROAD & SEWER FROM TRUCK. </div> <div> Discharger Report: Material Group: Client Type: Sector Type: Source Type: Nearest Watercourse: Site Name: Site Address: Site District Office: Site County/District: Site Postal Code: Site Region: Site Municipality: 21102 Site Lot: Site Conc: Northing: Easting: FIRE, POLICE, REGION Site Geo Ref Accu: Site Geo Ref Meth: Site Map Datum: </div> </div>					
35	1 of 1	SSW/176.2	119.8 / -5.70	ON	BORE
<div> <div> Borehole ID: 649399 Use: Geotechnical/Geological Investigation Drill Method: Diamond Drill Easting: 612705 Location Accuracy: Elev. Reliability Note: Total Depth m: 4.9 Township: Lot: </div> <div> Type: Borehole Status: UTM Zone: 17 Northing: 4827453 Orig. Ground Elev m: 29.5 DEM Ground Elev m: 124 Primary Name: Concession: Municipality: </div> </div>					

Map Key	Number of Records	Direction/ Distance (m)	Elev/Diff (m)	Site	DB
Completion Date:		APR-1957		Static Water Level:	.1
Primary Water Use:		Not Used		Sec. Water Use:	
--Details--					
Stratum ID:	218526804			Top Depth(m):	0.0
Bottom Depth(m):	1.5			Stratum Desc:	FILL,SAND,GRAVEL, CLAY. GREY,COMPACT.
Stratum ID:	218526805			Top Depth(m):	1.5
Bottom Depth(m):	3.7			Stratum Desc:	SAND,GRAVEL,SILT. GREY,VERY DENSE, WATER STABLE AT 96.5 FEET.
Stratum ID:	218526806			Top Depth(m):	3.7
Bottom Depth(m):	3.8			Stratum Desc:	SHALE. GREY,WEATHERED.
Stratum ID:	218526807			Top Depth(m):	3.8
Bottom Depth(m):	4.9			Stratum Desc:	LIMESTONE,SHALE. GREY. 000000150005006200120060
36	1 of 1	SSW/180.5	119.8 / -5.70	ON	BORE
Borehole ID:	853290			Type:	Borehole
Use:	Geotechnical/Geological Investigation			Status:	Decommissioned
Drill Method:	Hollow stem auger			UTM Zone:	17
Easting:	612705			Northing:	4827448
Location Accuracy:				Orig. Ground Elev m:	29.5
Elev. Reliability Note:				DEM Ground Elev m:	125
Total Depth m:	4.9			Primary Name:	
Township:	TORONTO			Concession:	CON 1 NORTH OF DUNDAS STREET
Lot:	LOT 12			Municipality:	
Completion Date:	06-MAR-1957			Static Water Level:	-999.9
Primary Water Use:				Sec. Water Use:	
--Details--					
Stratum ID:	218625030			Top Depth(m):	0.0
Bottom Depth(m):	1.5			Stratum Desc:	Firm brown fine to coarse sand and fine to medium broken gravel, traces of clay. Becoming firm brown fine sand with layers of grey clay, some iron staining and traces of ashes with depth. Fill
Stratum ID:	218625031			Top Depth(m):	1.5
Bottom Depth(m):	2.1			Stratum Desc:	Firm brown fine sand
Stratum ID:	218625032			Top Depth(m):	2.1
Bottom Depth(m):	2.7			Stratum Desc:	Dense grey calcareous silty fine sand
Stratum ID:	218625033			Top Depth(m):	2.7
Bottom Depth(m):	3.6			Stratum Desc:	Dense grey fine to coarse sand and fine to medium gravel, generally subangular to subrounded.
Stratum ID:	218625034			Top Depth(m):	3.6
Bottom Depth(m):	4.9			Stratum Desc:	Soft grey weathered shale, becoming dark grey laminated shale with calcareous bands
37	1 of 1	W/190.5	129.8 / 4.30	ON	BORE
Borehole ID:	637767			Type:	Borehole

Map Key	Number of Records	Direction/ Distance (m)	Elev/Diff (m)	Site	DB
Use: Drill Method: Easting: Location Accuracy: Elev. Reliability Note: Total Depth m: Township: Lot: Completion Date: Primary Water Use:	Geotechnical/Geological Investigation Power auger 612475 4.6 FEB-1970 Not Used			Status: UTM Zone: Northing: Orig. Ground Elev m: DEM Ground Elev m: Primary Name: Concession: Municipality: Static Water Level: Sec. Water Use:	17 4827723 121 130 -999.9
--Details-- Stratum ID: Bottom Depth(m):	218481714 3.0			Top Depth(m): Stratum Desc:	0.0 TILL,SAND,SILT, GRAVEL. BROWN, GLACIAL,DENSE, AGE GLACIAL.
Stratum ID: Bottom Depth(m):	218481715 4.6			Top Depth(m): Stratum Desc:	3.0 SHALE. GREY, WEATHERED. 008 0000006500100240
					011
38	1 of 2	SW/193.4	123.2 / -2.36	MISSISSAUGA HYDRO PCB 530 LOLITA GARDENS C/O 3354 MAVIS RD. MISSISSAUGA ON L5A 3T2	GEN
Generator No.: Status: Approval Years: Contam. Facility: MHSW Facility: SIC Code: SIC Description:	ON0124341 90 0000 *** NOT DEFINED ***			PO Box No.: Country: Choice of Contact: Co Admin: Phone No. Admin:	
38	2 of 2	SW/193.4	123.2 / -2.36	MISSISSAUGA HYDRO PCB 00-000 530 LOLITA GARDENS C/O 3354 MAVIS RD. MISSISSAUGA ON L5A 3T2	GEN
Generator No.: Status: Approval Years: Contam. Facility: MHSW Facility: SIC Code: SIC Description:	ON0124341 92,93,94 0000 *** NOT DEFINED ***			PO Box No.: Country: Choice of Contact: Co Admin: Phone No. Admin:	
39	1 of 1	SSE/195.8	118.9 / -6.68	ON	WWIS
Well ID: Construction Date: Primary Water Use: Sec. Water Use: Final Well Status: Water Type: Casing Material: Audit No: Tag: Construction Method: Elevation (m): Elevation Reliability: Depth to Bedrock:	7292224 C37362 A223866 			Data Entry Status: Data Src: Date Received: Selected Flag: Abandonment Rec: Contractor: Form Version: Owner: Street Name: County: Municipality: Site Info: Lot:	Yes 8/9/2017 Yes 7215 8 PEEL MISSISSAUGA CITY

Map Key	Number of Records	Direction/ Distance (m)	Elev/Diff (m)	Site	DB
Well Depth: Overburden/Bedrock: Pump Rate: Static Water Level: Flowing (Y/N): Flow Rate: Clear/Cloudy:				Concession: Concession Name: Easting NAD83: Northing NAD83: Zone: UTM Reliability:	
<u>Bore Hole Information</u>					
Bore Hole ID:		1006709702	Elevation: 118.01		
DP2BR:			Elevrc:		
Spatial Status:			Zone: 17		
Code OB:			East83: 612846		
Code OB Desc:			Org CS: UTM83		
Open Hole:			North83: 4827417		
Cluster Kind:			UTMRC: 4		
Date Completed:		19-MAY-17	UTMRC Desc: margin of error : 30 m - 100 m		
Remarks:			Location Method: wwr		
Elevrc Desc:					
Location Source Date:					
Improvement Location Source:					
Improvement Location Method:					
Source Revision Comment:					
Supplier Comment:					
40	1 of 1	SSW/208.0	119.8 / -5.70	ON	BORE
Borehole ID:		853289	Type:		Borehole
Use:		Geotechnical/Geological Investigation	Status:		Decommissioned
Drill Method:		Hollow stem auger	UTM Zone:		17
Easting:		612682	Northing:		4827430
Location Accuracy:			Orig. Ground Elev m:		28.7
Elev. Reliability Note:			DEM Ground Elev m:		124
Total Depth m:		5	Primary Name:		
Township:		TORONTO	Concession:		CON 1 NORTH OF DUNDAS STREET
Lot:		LOT 12	Municipality:		
Completion Date:		06-MAR-1957	Static Water Level:		.3
Primary Water Use:			Sec. Water Use:		
--Details--					
Stratum ID:		218625024	Top Depth(m):		0.0
Bottom Depth(m):		0.3	Stratum Desc:		Topsoil
Stratum ID:		218625025	Top Depth(m):		0.3
Bottom Depth(m):		2.0	Stratum Desc:		Loose brown fine silty sand with traces of organic matter. Firm grey brown silty fine sand. Some slight iron staining, occasional gravel.
Stratum ID:		218625026	Top Depth(m):		2.0
Bottom Depth(m):		2.4	Stratum Desc:		Very dense medium to coarse sand with fine to medium subangular gravel
Stratum ID:		218625027	Top Depth(m):		2.4
Bottom Depth(m):		3.5	Stratum Desc:		Very dense grey calcareous fine silty sand.
Stratum ID:		218625028	Top Depth(m):		3.5
Bottom Depth(m):		3.6	Stratum Desc:		Soft grey weathered shale
Stratum ID:		218625029	Top Depth(m):		3.6
Bottom Depth(m):		5.0	Stratum Desc:		Grey argillaceous limestone, broken rock. Becoming bands of grey calcareous shale and argillaceous limestone. Some jointing parallel to

Map Key	Number of Records	Direction/ Distance (m)	Elev/Diff (m)	Site	DB
core length.					
41	1 of 1	SSW/209.2	119.8 / -5.70	ON	BORE
<div> <div> Borehole ID: 649398 Use: Geotechnical/Geological Investigation Drill Method: Diamond Drill Easting: 612675 Location Accuracy: Elev. Reliability Note: Total Depth m: 5 Township: Lot: Completion Date: APR-1957 Primary Water Use: Not Used </div> <div> Type: Borehole Status: UTM Zone: 17 Northing: 4827433 Orig. Ground Elev m: 28.7 DEM Ground Elev m: 122 Primary Name: Concession: Municipality: Static Water Level: 0 Sec. Water Use: </div> </div>					
--Details--					
<div> <div> Stratum ID: 218526802 Bottom Depth(m): 3.6 </div> <div> Top Depth(m): 3.5 Stratum Desc: SHALE. GREY,DENSE. </div> </div>					
<div> <div> Stratum ID: 218526803 Bottom Depth(m): 5.0 </div> <div> Top Depth(m): 3.6 Stratum Desc: LIMESTONE,ROCK. GREY. 0001004000115050 </div> </div>					
<div> <div> Stratum ID: 218526800 Bottom Depth(m): 0.3 </div> <div> Top Depth(m): 0.0 Stratum Desc: SOIL. </div> </div>					
<div> <div> Stratum ID: 218526801 Bottom Depth(m): 3.5 </div> <div> Top Depth(m): 0.3 Stratum Desc: SAND,SILT,ORGANIC. BROWN,VERY DENSE, WATER STABLE AT 94.1 FEET. </div> </div>					
42	1 of 22	SSE/212.2	117.8 / -7.71	C J GRAPHICS INC. 560 HENSALL CIR MISSISSAUGA ON L5A 1Y1	EASR
<div> <div> Approval No: R-005-6110504533 Status: REGISTERED Date: 6/19/2018 Record Type: EASR Link Source: MOFA Full Address: Project Type: Printing Facility Approval Type: EASR-Printing Facility Full PDF Link: http://www.accessenvironment.ene.gov.on.ca/AEWeb/ae/ViewDocument.action?documentRefID=2069280 </div> <div> SWP Area Name: Credit Valley MOE District: Halton-Peel City: MISSISSAUGA Latitude: 43.59138889 Longitude: -79.60083333 </div> </div>					
42	2 of 22	SSE/212.2	117.8 / -7.71	560 Hensall Cir Mississauga ON L5A1Y1	EHS
<div> <div> Order No: 20160617028 Status: C Report Type: Standard Report Date Received: 17-JUN-16 Report Date: 23-JUN-16 Client Prov/State: ON Previous Site Name: Report Requested by: ERM (Toronto, Cambridge, Montreal Offices) Nearest Intersection: Additional Info Ordered: City Directory; Aerial Photos </div> <div> Municipality: Lot/Building Size: X: -79.601146 Y: 43.591365 Search Radius (km): .25 </div> </div>					

Map Key	Number of Records	Direction/ Distance (m)	Elev/Diff (m)	Site	DB
42	3 of 22	SSE/212.2	117.8 / -7.71	UNISOURCE 560 HENSALL CIR MISSISSAUGA ON L5A 1Y1	FST
Instance No: Cont Name: Instance Type: Fuel Type: Status: Capacity: Tank Material: Corrosion Protection: Tank Type: Install Year: Parent Facility Type: Facility Type:		10856514 FS Liquid Fuel Tank Diesel Active 22700 Steel Impressed Current Single Wall UST 1980 Fuels Safety Private Fuel Outlet - Self Serve FS Liquid Fuel Tank			
42	4 of 22	SSE/212.2	117.8 / -7.71	UNISOURCE 560 HENSALL CIR MISSISSAUGA ON L5A 1Y1	FSTH
License Issue Date: Tank Status: Tank Status As Of: Operation Type: Facility Type:		9/14/1990 Licensed August 2007 Private Fuel Outlet Gasoline Station - Self Serve			
--Details--					
Status: Year of Installation: Corrosion Protection: Capacity: Tank Fuel Type:		Active 1980 22700 Liquid Fuel Single Wall UST - Diesel			
42	5 of 22	SSE/212.2	117.8 / -7.71	UNISOURCE 560 HENSALL CIR MISSISSAUGA ON L5A 1Y1	FSTH
License Issue Date: Tank Status: Tank Status As Of: Operation Type: Facility Type:		9/14/1990 Licensed December 2008 Private Fuel Outlet Gasoline Station - Self Serve			
--Details--					
Status: Year of Installation: Corrosion Protection: Capacity: Tank Fuel Type:		Active 1980 22700 Liquid Fuel Single Wall UST - Diesel			
42	6 of 22	SSE/212.2	117.8 / -7.71	UNISOURCE CANADA INC. 560 HENSALL CIRCLE MISSISSAUGA ON L5A 1Y1	GEN
Generator No.: Status:		ON1732903		PO Box No.: Country:	
				Canada	

Map Key	Number of Records	Direction/ Distance (m)	Elev/Diff (m)	Site	DB
Approval Years: Contam. Facility: MHSW Facility: SIC Code: SIC Description:	2015 No No 325910			Choice of Contact: Co Admin: Phone No. Admin:	CO_OFFICIAL Crystal G Watts 9052768524 Ext.
		PRINTING INK MANUFACTURING			
--Details--					
Waste Code:		263			
Waste Description:		ORGANIC LABORATORY CHEMICALS			
Waste Code:		122			
Waste Description:		ALKALINE WASTES - OTHER METALS			
Waste Code:		145			
Waste Description:		PAINT/PIGMENT/COATING RESIDUES			
Waste Code:		264			
Waste Description:		PHOTOPROCESSING WASTES			
Waste Code:		331			
Waste Description:		WASTE COMPRESSED GASES			
Waste Code:		232			
Waste Description:		POLYMERIC RESINS			
Waste Code:		146			
Waste Description:		OTHER SPECIFIED INORGANICS			
Waste Code:		148			
Waste Description:		INORGANIC LABORATORY CHEMICALS			
Waste Code:		251			
Waste Description:		OIL SKIMMINGS & SLUDGES			
Waste Code:		252			
Waste Description:		WASTE OILS & LUBRICANTS			
Waste Code:		265			
Waste Description:		GRAPHIC ART WASTES			
Waste Code:		112			
Waste Description:		ACID WASTE - HEAVY METALS			
Waste Code:		268			
Waste Description:		AMINES			
Waste Code:		212			
Waste Description:		ALIPHATIC SOLVENTS			
Waste Code:		267			
Waste Description:		ORGANIC ACIDS			
Waste Code:		213			
Waste Description:		PETROLEUM DISTILLATES			
Waste Code:		312			
Waste Description:		PATHOLOGICAL WASTES			
Waste Code:		262			
Waste Description:		DETERGENTS/SOAPS			
42	7 of 22	SSE/212.2	117.8 / -7.71	C.J. Graphics Inc. 560 Hensall Circle	GEN

Map Key	Number of Records	Direction/ Distance (m)	Elev/Diff (m)	Site	DB
MISSISSAUGA ON L5A 1Y1					
Generator No.:	ON8440784			PO Box No.:	
Status:	Registered			Country:	Canada
Approval Years:	As of Jun 2018			Choice of Contact:	
Contam. Facility:				Co Admin:	
MHSW Facility:				Phone No. Admin:	
SIC Code:					
SIC Description:					
--Details--					
Waste Code:	145 I				
Waste Description:	Wastes from the use of pigments, coatings and paints				
Waste Code:	264 L				
Waste Description:	Photoprocessing wastes				
Waste Code:	213 I				
Waste Description:	Petroleum distillates				
Waste Code:	251 L				
Waste Description:	Waste oils/sludges (petroleum based)				
Waste Code:	252 L				
Waste Description:	Waste crankcase oils and lubricants				
Waste Code:	145 L				
Waste Description:	Wastes from the use of pigments, coatings and paints				
Waste Code:	265 L				
Waste Description:	Graphic arts wastes				
42	8 of 22	SSE/212.2	117.8 / -7.71	INTER CITY PAPERS 21-058 560 HENSALL CIRCLE MISSISSAUGA ON L5A 1Y1	GEN
Generator No.:	ON0377300			PO Box No.:	
Status:				Country:	
Approval Years:	92,93,95,96			Choice of Contact:	
Contam. Facility:				Co Admin:	
MHSW Facility:				Phone No. Admin:	
SIC Code:	2799				
SIC Description:	OTHER CONVERTED PAP.				
--Details--					
Waste Code:	146				
Waste Description:	OTHER SPECIFIED INORGANICS				
Waste Code:	148				
Waste Description:	INORGANIC LABORATORY CHEMICALS				
Waste Code:	213				
Waste Description:	PETROLEUM DISTILLATES				
Waste Code:	251				
Waste Description:	OIL SKIMMINGS & SLUDGES				
Waste Code:	252				
Waste Description:	WASTE OILS & LUBRICANTS				
Waste Code:	262				
Waste Description:	DETERGENTS/SOAPS				

Map Key	Number of Records	Direction/ Distance (m)	Elev/Diff (m)	Site	DB
<hr/>					
Waste Code:		263			
Waste Description:		ORGANIC LABORATORY CHEMICALS			
Waste Code:		264			
Waste Description:		PHOTOPROCESSING WASTES			
<hr/>					
42	9 of 22	SSE/212.2	117.8 / -7.71	UNISOURCE CANADA INC. 560 HENSALL CIRCLE MISSISSAUGA ON	GEN
Generator No.:	ON1732903			PO Box No.:	
Status:				Country:	
Approval Years:	2013			Choice of Contact:	
Contam. Facility:				Co Admin:	
MHSW Facility:				Phone No. Admin:	
SIC Code:	325910				
SIC Description:	PRINTING INK MANUFACTURING				
 --Details--					
Waste Code:	145				
Waste Description:	PAINT/PIGMENT/COATING RESIDUES				
Waste Code:	264				
Waste Description:	PHOTOPROCESSING WASTES				
Waste Code:	267				
Waste Description:	ORGANIC ACIDS				
Waste Code:	232				
Waste Description:	POLYMERIC RESINS				
Waste Code:	122				
Waste Description:	ALKALINE WASTES - OTHER METALS				
Waste Code:	213				
Waste Description:	PETROLEUM DISTILLATES				
Waste Code:	262				
Waste Description:	DETERGENTS/SOAPS				
Waste Code:	252				
Waste Description:	WASTE OILS & LUBRICANTS				
Waste Code:	263				
Waste Description:	ORGANIC LABORATORY CHEMICALS				
Waste Code:	312				
Waste Description:	PATHOLOGICAL WASTES				
Waste Code:	251				
Waste Description:	OIL SKIMMINGS & SLUDGES				
Waste Code:	331				
Waste Description:	WASTE COMPRESSED GASES				
Waste Code:	212				
Waste Description:	ALIPHATIC SOLVENTS				
Waste Code:	146				
Waste Description:	OTHER SPECIFIED INORGANICS				
Waste Code:	265				

Map Key	Number of Records	Direction/ Distance (m)	Elev/Diff (m)	Site	DB
Waste Description:		GRAPHIC ART WASTES			
Waste Code:		148			
Waste Description:		INORGANIC LABORATORY CHEMICALS			
Waste Code:		268			
Waste Description:		AMINES			
Waste Code:		112			
Waste Description:		ACID WASTE - HEAVY METALS			
42	10 of 22	SSE/212.2	117.8 / -7.71	UNISOURCE CANADA INC. 560 HENSALL CIRCLE MISSISSAUGA ON L5A 1Y1	GEN
Generator No.:		ON1732903		PO Box No.:	
Status:				Country:	
Approval Years:		2009		Choice of Contact:	
Contam. Facility:				Co Admin:	
MHSW Facility:				Phone No. Admin:	
SIC Code:		325910			
SIC Description:		Printing Ink Manufacturing			
--Details--					
Waste Code:		112			
Waste Description:		ACID WASTE - HEAVY METALS			
Waste Code:		122			
Waste Description:		ALKALINE WASTES - OTHER METALS			
Waste Code:		145			
Waste Description:		PAINT/PIGMENT/COATING RESIDUES			
Waste Code:		146			
Waste Description:		OTHER SPECIFIED INORGANICS			
Waste Code:		148			
Waste Description:		INORGANIC LABORATORY CHEMICALS			
Waste Code:		212			
Waste Description:		ALIPHATIC SOLVENTS			
Waste Code:		213			
Waste Description:		PETROLEUM DISTILLATES			
Waste Code:		251			
Waste Description:		OIL SKIMMINGS & SLUDGES			
Waste Code:		252			
Waste Description:		WASTE OILS & LUBRICANTS			
Waste Code:		262			
Waste Description:		DETERGENTS/SOAPS			
Waste Code:		263			
Waste Description:		ORGANIC LABORATORY CHEMICALS			
Waste Code:		264			
Waste Description:		PHOTOPROCESSING WASTES			
Waste Code:		265			
Waste Description:		GRAPHIC ART WASTES			

Map Key	Number of Records	Direction/ Distance (m)	Elev/Diff (m)	Site	DB
Waste Code:		331			
Waste Description:		WASTE COMPRESSED GASES			
42	11 of 22	SSE/212.2	117.8 / -7.71	INTER CITY PAPERS 560 HENSALL CIRCLE MISSISSAUGA ON L5A 1Y1	GEN
Generator No.:		ON0377300		PO Box No.:	
Status:				Country:	
Approval Years:		97,98,99		Choice of Contact:	
Contam. Facility:				Co Admin:	
MHSW Facility:				Phone No. Admin:	
SIC Code:		2799			
SIC Description:		OTHER CONVERTED PAP.			
--Details--					
Waste Code:		146			
Waste Description:		OTHER SPECIFIED INORGANICS			
Waste Code:		148			
Waste Description:		INORGANIC LABORATORY CHEMICALS			
Waste Code:		213			
Waste Description:		PETROLEUM DISTILLATES			
Waste Code:		251			
Waste Description:		OIL SKIMMINGS & SLUDGES			
Waste Code:		252			
Waste Description:		WASTE OILS & LUBRICANTS			
Waste Code:		262			
Waste Description:		DETERGENTS/SOAPS			
Waste Code:		263			
Waste Description:		ORGANIC LABORATORY CHEMICALS			
Waste Code:		264			
Waste Description:		PHOTOPROCESSING WASTES			
42	12 of 22	SSE/212.2	117.8 / -7.71	UNISOURCE CANADA INC. 560 HENSALL CIRCLE MISSISSAUGA ON L5A 1Y1	GEN
Generator No.:		ON1732903		PO Box No.:	
Status:				Country:	
Approval Years:		2014		Choice of Contact:	
Contam. Facility:		No		Co Admin:	
MHSW Facility:		No		Phone No. Admin:	
SIC Code:		325910			
SIC Description:		PRINTING INK MANUFACTURING			
--Details--					
Waste Code:		251			
Waste Description:		OIL SKIMMINGS & SLUDGES			
Waste Code:		312			
Waste Description:		PATHOLOGICAL WASTES			
Waste Code:		148			
Waste Description:		INORGANIC LABORATORY CHEMICALS			

Map Key	Number of Records	Direction/ Distance (m)	Elev/Diff (m)	Site	DB
Waste Code:		112			
Waste Description:		ACID WASTE - HEAVY METALS			
Waste Code:		213			
Waste Description:		PETROLEUM DISTILLATES			
Waste Code:		122			
Waste Description:		ALKALINE WASTES - OTHER METALS			
Waste Code:		145			
Waste Description:		PAINT/PIGMENT/COATING RESIDUES			
Waste Code:		232			
Waste Description:		POLYMERIC RESINS			
Waste Code:		265			
Waste Description:		GRAPHIC ART WASTES			
Waste Code:		262			
Waste Description:		DETERGENTS/SOAPS			
Waste Code:		263			
Waste Description:		ORGANIC LABORATORY CHEMICALS			
Waste Code:		146			
Waste Description:		OTHER SPECIFIED INORGANICS			
Waste Code:		267			
Waste Description:		ORGANIC ACIDS			
Waste Code:		252			
Waste Description:		WASTE OILS & LUBRICANTS			
Waste Code:		212			
Waste Description:		ALIPHATIC SOLVENTS			
Waste Code:		264			
Waste Description:		PHOTOPROCESSING WASTES			
Waste Code:		331			
Waste Description:		WASTE COMPRESSED GASES			
Waste Code:		268			
Waste Description:		AMINES			
42	13 of 22	SSE/212.2	117.8 / -7.71	VERITIV 560 HENSALL CIRCLE MISSISSAUGA ON L5A 1Y1	GEN
Generator No.:	ON1732903			PO Box No.:	
Status:	Registered			Country:	Canada
Approval Years:	As of Dec 2017			Choice of Contact:	
Contam. Facility:				Co Admin:	
MHSW Facility:				Phone No. Admin:	
SIC Code:					
SIC Description:					
--Details--					
Waste Code:	264 L				
Waste Description:	Photoprocessing wastes				
Waste Code:	122 C				

<i>Map Key</i>	<i>Number of Records</i>	<i>Direction/ Distance (m)</i>	<i>Elev/Diff (m)</i>	<i>Site</i>	<i>DB</i>
Waste Description:		Alkaline slutions - containing other metals and non-metals (not cyanide)			
Waste Code:		265 L			
Waste Description:		Graphic arts wastes			
Waste Code:		112 C			
Waste Description:		Acid solutions - containing heavy metals			
Waste Code:		312 P			
Waste Description:		Pathological wastes			
Waste Code:		252 L			
Waste Description:		Waste crankcase oils and lubricants			
Waste Code:		213 I			
Waste Description:		Petroleum distillates			
Waste Code:		263 I			
Waste Description:		Misc. waste organic chemicals			
Waste Code:		262 L			
Waste Description:		Detergents and soaps			
Waste Code:		145 L			
Waste Description:		Wastes from the use of pigments, coatings and paints			
Waste Code:		267 C			
Waste Description:		Organic acids			
Waste Code:		221 L			
Waste Description:		Light fuels			
Waste Code:		148 T			
Waste Description:		Misc. wastes and inorganic chemicals			
Waste Code:		212 L			
Waste Description:		Aliphatic solvents and residues			
Waste Code:		264 C			
Waste Description:		Photoprocessing wastes			
Waste Code:		263 L			
Waste Description:		Misc. waste organic chemicals			
Waste Code:		331 I			
Waste Description:		Waste compressed gases including cylinders			
Waste Code:		148 C			
Waste Description:		Misc. wastes and inorganic chemicals			
Waste Code:		268 C			
Waste Description:		Amines			
Waste Code:		232 L			
Waste Description:		Polymeric resins			
Waste Code:		145 I			
Waste Description:		Wastes from the use of pigments, coatings and paints			
42	14 of 22	SSE/212.2	117.8 / -7.71	UNISOURCE CANADA INC. 560 HENSALL CIRCLE MISSISSAUGA ON L5A 1Y1	GEN
Generator No.:		ON1732903		PO Box No.:	

Map Key	Number of Records	Direction/ Distance (m)	Elev/Diff (m)	Site	DB
<hr/>					
Status:				Country:	
Approval Years:	2012			Choice of Contact:	
Contam. Facility:				Co Admin:	
MHSW Facility:				Phone No. Admin:	
SIC Code:	325910				
SIC Description:		Printing Ink Manufacturing			
--Details--					
Waste Code:		262			
Waste Description:		DETERGENTS/SOAPS			
Waste Code:		212			
Waste Description:		ALIPHATIC SOLVENTS			
Waste Code:		148			
Waste Description:		INORGANIC LABORATORY CHEMICALS			
Waste Code:		112			
Waste Description:		ACID WASTE - HEAVY METALS			
Waste Code:		252			
Waste Description:		WASTE OILS & LUBRICANTS			
Waste Code:		213			
Waste Description:		PETROLEUM DISTILLATES			
Waste Code:		265			
Waste Description:		GRAPHIC ART WASTES			
Waste Code:		263			
Waste Description:		ORGANIC LABORATORY CHEMICALS			
Waste Code:		267			
Waste Description:		ORGANIC ACIDS			
Waste Code:		331			
Waste Description:		WASTE COMPRESSED GASES			
Waste Code:		251			
Waste Description:		OIL SKIMMINGS & SLUDGES			
Waste Code:		122			
Waste Description:		ALKALINE WASTES - OTHER METALS			
Waste Code:		146			
Waste Description:		OTHER SPECIFIED INORGANICS			
Waste Code:		264			
Waste Description:		PHOTOPROCESSING WASTES			
Waste Code:		145			
Waste Description:		PAINT/PIGMENT/COATING RESIDUES			
<hr/>					
42	15 of 22	SSE/212.2	117.8 / -7.71	INTER CITY PAPERS LTD 21-058 560 HENSALL CIRCLE MISSISSAUGA ON L5A 1Y1	GEN
Generator No.:	ON0377300			PO Box No.:	
Status:				Country:	
Approval Years:	94			Choice of Contact:	
Contam. Facility:				Co Admin:	
MHSW Facility:				Phone No. Admin:	
SIC Code:	2799				

Map Key	Number of Records	Direction/ Distance (m)	Elev/Diff (m)	Site	DB
SIC Description:		OTHER CONVERTED PAP.			
--Details--					
Waste Code:		146			
Waste Description:		OTHER SPECIFIED INORGANICS			
Waste Code:		252			
Waste Description:		WASTE OILS & LUBRICANTS			
Waste Code:		262			
Waste Description:		DETERGENTS/SOAPS			
42	16 of 22	SSE/212.2	117.8 / -7.71	UNISOURCE CANADA INC. 560 HENSALL CIRCLE MISSISSAUGA ON L5A 1Y1	GEN
Generator No.:	ON1732903			PO Box No.:	
Status:				Country:	
Approval Years:	2011			Choice of Contact:	
Contam. Facility:				Co Admin:	
MHSW Facility:				Phone No. Admin:	
SIC Code:	325910				
SIC Description:		Printing Ink Manufacturing			
--Details--					
Waste Code:		263			
Waste Description:		ORGANIC LABORATORY CHEMICALS			
Waste Code:		252			
Waste Description:		WASTE OILS & LUBRICANTS			
Waste Code:		145			
Waste Description:		PAINT/PIGMENT/COATING RESIDUES			
Waste Code:		148			
Waste Description:		INORGANIC LABORATORY CHEMICALS			
Waste Code:		262			
Waste Description:		DETERGENTS/SOAPS			
Waste Code:		213			
Waste Description:		PETROLEUM DISTILLATES			
Waste Code:		251			
Waste Description:		OIL SKIMMINGS & SLUDGES			
Waste Code:		267			
Waste Description:		ORGANIC ACIDS			
Waste Code:		331			
Waste Description:		WASTE COMPRESSED GASES			
Waste Code:		212			
Waste Description:		ALIPHATIC SOLVENTS			
Waste Code:		146			
Waste Description:		OTHER SPECIFIED INORGANICS			
Waste Code:		264			
Waste Description:		PHOTOPROCESSING WASTES			
Waste Code:		112			

Map Key	Number of Records	Direction/ Distance (m)	Elev/Diff (m)	Site	DB
Waste Description:		ACID WASTE - HEAVY METALS			
Waste Code:		265			
Waste Description:		GRAPHIC ART WASTES			
Waste Code:		122			
Waste Description:		ALKALINE WASTES - OTHER METALS			
42	17 of 22	SSE/212.2	117.8 / -7.71	INTER CITY PAPERS LTD 560 HENSALL CIRCLE MISSISSAUGA ON L5A 1Y1	GEN
Generator No.:		ON0377300		PO Box No.:	
Status:				Country:	
Approval Years:		86,87,88,89,90		Choice of Contact:	
Contam. Facility:				Co Admin:	
MHSW Facility:				Phone No. Admin:	
SIC Code:		2799			
SIC Description:		OTHER CONVERTED PAP.			
--Details--					
Waste Code:		146			
Waste Description:		OTHER SPECIFIED INORGANICS			
Waste Code:		252			
Waste Description:		WASTE OILS & LUBRICANTS			
Waste Code:		262			
Waste Description:		DETERGENTS/SOAPS			
42	18 of 22	SSE/212.2	117.8 / -7.71	UNISOURCE CANADA INC. 560 HENSALL CIRCLE MISSISSAUGA ON L5A 1Y1	GEN
Generator No.:		ON1732903		PO Box No.:	
Status:				Country:	
Approval Years:		00,01,02,03,04,05,06,07,08		Choice of Contact:	
Contam. Facility:				Co Admin:	
MHSW Facility:				Phone No. Admin:	
SIC Code:		2799			
SIC Description:		OTHER CONVERTED PAP.			
--Details--					
Waste Code:		148			
Waste Description:		INORGANIC LABORATORY CHEMICALS			
Waste Code:		213			
Waste Description:		PETROLEUM DISTILLATES			
Waste Code:		251			
Waste Description:		OIL SKIMMINGS & SLUDGES			
Waste Code:		252			
Waste Description:		WASTE OILS & LUBRICANTS			
Waste Code:		262			
Waste Description:		DETERGENTS/SOAPS			
Waste Code:		263			
Waste Description:		ORGANIC LABORATORY CHEMICALS			

<i>Map Key</i>	<i>Number of Records</i>	<i>Direction/ Distance (m)</i>	<i>Elev/Diff (m)</i>	<i>Site</i>	<i>DB</i>
<i>Waste Code:</i>		112			
<i>Waste Description:</i>		ACID WASTE - HEAVY METALS			
<i>Waste Code:</i>		145			
<i>Waste Description:</i>		PAINT/PIGMENT/COATING RESIDUES			
<i>Waste Code:</i>		146			
<i>Waste Description:</i>		OTHER SPECIFIED INORGANICS			
<i>Waste Code:</i>		264			
<i>Waste Description:</i>		PHOTOPROCESSING WASTES			
<i>Waste Code:</i>		122			
<i>Waste Description:</i>		ALKALINE WASTES - OTHER METALS			
<i>Waste Code:</i>		212			
<i>Waste Description:</i>		ALIPHATIC SOLVENTS			
<i>Waste Code:</i>		265			
<i>Waste Description:</i>		GRAPHIC ART WASTES			
<i>Waste Code:</i>		331			
<i>Waste Description:</i>		WASTE COMPRESSED GASES			
42	19 of 22	SSE/212.2	117.8 / -7.71	UNISOURCE CANADA INC. 560 HENSALL CIRCLE MISSISSAUGA ON L5A 1Y1	GEN
<i>Generator No.:</i>	ON1732903			<i>PO Box No.:</i>	
<i>Status:</i>				<i>Country:</i>	
<i>Approval Years:</i>	2010			<i>Choice of Contact:</i>	
<i>Contam. Facility:</i>				<i>Co Admin:</i>	
<i>MHSW Facility:</i>				<i>Phone No. Admin:</i>	
<i>SIC Code:</i>	325910				
<i>SIC Description:</i>		Printing Ink Manufacturing			
--Details--					
<i>Waste Code:</i>		251			
<i>Waste Description:</i>		OIL SKIMMINGS & SLUDGES			
<i>Waste Code:</i>		122			
<i>Waste Description:</i>		ALKALINE WASTES - OTHER METALS			
<i>Waste Code:</i>		331			
<i>Waste Description:</i>		WASTE COMPRESSED GASES			
<i>Waste Code:</i>		267			
<i>Waste Description:</i>		ORGANIC ACIDS			
<i>Waste Code:</i>		262			
<i>Waste Description:</i>		DETERGENTS/SOAPS			
<i>Waste Code:</i>		145			
<i>Waste Description:</i>		PAINT/PIGMENT/COATING RESIDUES			
<i>Waste Code:</i>		252			
<i>Waste Description:</i>		WASTE OILS & LUBRICANTS			
<i>Waste Code:</i>		265			
<i>Waste Description:</i>		GRAPHIC ART WASTES			
<i>Waste Code:</i>		146			
<i>Waste Description:</i>		OTHER SPECIFIED INORGANICS			

<i>Map Key</i>	<i>Number of Records</i>	<i>Direction/ Distance (m)</i>	<i>Elev/Diff (m)</i>	<i>Site</i>	<i>DB</i>
Waste Code:		148			
Waste Description:		INORGANIC LABORATORY CHEMICALS			
Waste Code:		213			
Waste Description:		PETROLEUM DISTILLATES			
Waste Code:		264			
Waste Description:		PHOTOPROCESSING WASTES			
Waste Code:		263			
Waste Description:		ORGANIC LABORATORY CHEMICALS			
Waste Code:		112			
Waste Description:		ACID WASTE - HEAVY METALS			
Waste Code:		212			
Waste Description:		ALIPHATIC SOLVENTS			

42	20 of 22	SSE/212.2	117.8 / -7.71	VERITIV 560 HENSALL CIRCLE MISSISSAUGA ON L5A 1Y1	GEN
Generator No.:	ON1732903			PO Box No.:	
Status:				Country:	Canada
Approval Years:	2016			Choice of Contact:	CO_OFFICIAL
Contam. Facility:	No			Co Admin:	Crystal G Watts
MHSW Facility:	No			Phone No. Admin:	9052768524 Ext.
SIC Code:	325910				
SIC Description:	PRINTING INK MANUFACTURING				
--Details--					
Waste Code:	221				
Waste Description:	LIGHT FUELS				
Waste Code:	263				
Waste Description:	ORGANIC LABORATORY CHEMICALS				
Waste Code:	232				
Waste Description:	POLYMERIC RESINS				
Waste Code:	122				
Waste Description:	ALKALINE WASTES - OTHER METALS				
Waste Code:	268				
Waste Description:	AMINES				
Waste Code:	252				
Waste Description:	WASTE OILS & LUBRICANTS				
Waste Code:	146				
Waste Description:	OTHER SPECIFIED INORGANICS				
Waste Code:	331				
Waste Description:	WASTE COMPRESSED GASES				
Waste Code:	262				
Waste Description:	DETERGENTS/SOAPS				
Waste Code:	267				
Waste Description:	ORGANIC ACIDS				
Waste Code:	112				

Map Key	Number of Records	Direction/ Distance (m)	Elev/Diff (m)	Site	DB
Waste Description:		ACID WASTE - HEAVY METALS			
Waste Code:		264			
Waste Description:		PHOTOPROCESSING WASTES			
Waste Code:		148			
Waste Description:		INORGANIC LABORATORY CHEMICALS			
Waste Code:		265			
Waste Description:		GRAPHIC ART WASTES			
Waste Code:		213			
Waste Description:		PETROLEUM DISTILLATES			
Waste Code:		312			
Waste Description:		PATHOLOGICAL WASTES			
Waste Code:		212			
Waste Description:		ALIPHATIC SOLVENTS			
Waste Code:		251			
Waste Description:		OIL SKIMMINGS & SLUDGES			
Waste Code:		145			
Waste Description:		PAINT/PIGMENT/COATING RESIDUES			
42	21 of 22	SSE/212.2	117.8 / -7.71	INTER (SEE & UE ON1732903) 560 HENSALL CIRCLE MISSISSAUGA ON L5A 1Y1	GEN
Generator No.:		ON0377300		PO Box No.:	
Status:				Country:	
Approval Years:		00,01		Choice of Contact:	
Contam. Facility:				Co Admin:	
MHSW Facility:				Phone No. Admin:	
SIC Code:		2799			
SIC Description:		OTHER CONVERTED PAP.			
--Details--					
Waste Code:		146			
Waste Description:		OTHER SPECIFIED INORGANICS			
Waste Code:		148			
Waste Description:		INORGANIC LABORATORY CHEMICALS			
Waste Code:		213			
Waste Description:		PETROLEUM DISTILLATES			
Waste Code:		252			
Waste Description:		WASTE OILS & LUBRICANTS			
Waste Code:		262			
Waste Description:		DETERGENTS/SOAPS			
Waste Code:		263			
Waste Description:		ORGANIC LABORATORY CHEMICALS			
Waste Code:		264			
Waste Description:		PHOTOPROCESSING WASTES			
Waste Code:		251			
Waste Description:		OIL SKIMMINGS & SLUDGES			

Map Key	Number of Records	Direction/ Distance (m)	Elev/Diff (m)	Site	DB
42	22 of 22	SSE/212.2	117.8 / -7.71	INER CITY PAPERS LTD 560 HENSHALL CIR MISSISSAUGA ON L5A 1Y1	PRT
Location ID:		9105			
Type:		private			
Expiry Date:					
Capacity (L):		22700.00			
Licence #:		0001032141			
43	1 of 1	WNW/214.5	130.8 / 5.22	ON	BORE
Borehole ID:		637763		Type:	Borehole
Use:		Geotechnical/Geological Investigation		Status:	
Drill Method:		Power auger		UTM Zone:	17
Easting:		612465		Northing:	4827803
Location Accuracy:				Orig. Ground Elev m:	130
Elev. Reliability Note:				DEM Ground Elev m:	130
Total Depth m:		4.9		Primary Name:	
Township:				Concession:	
Lot:				Municipality:	
Completion Date:		FEB-1970		Static Water Level:	-999.9
Primary Water Use:		Not Used		Sec. Water Use:	
--Details--					
Stratum ID:		218481699		Top Depth(m):	0.0
Bottom Depth(m):		1.5		Stratum Desc:	TILL,SILT,CLAY. BROWN,GLACIAL,DENSE, AGE GLACIAL.
Stratum ID:		218481700		Top Depth(m):	1.5
Bottom Depth(m):		4.3		Stratum Desc:	TILL,SILT,SAND,CLAY.GREY,GLACIAL,VERY DENSE, AGE GLACIAL.
Stratum ID:		218481701		Top Depth(m):	4.3
Bottom Depth(m):		4.9		Stratum Desc:	SHALE. WEATHERED. 009 008 0000006000050150
44	1 of 1	ENE/234.1	123.1 / -2.43	lot 10 con 1 ON	WWIS
Well ID:		4902250		Data Entry Status:	
Construction Date:				Data Src:	1
Primary Water Use:		Industrial		Date Received:	2/23/1950
Sec. Water Use:		0		Selected Flag:	Yes
Final Well Status:		Water Supply		Abandonment Rec:	
Water Type:				Contractor:	2613
Casing Material:				Form Version:	1
Audit No:				Owner:	
Tag:				Street Name:	
Construction Method:				County:	PEEL
Elevation (m):				Municipality:	MISSISSAUGA CITY
Elevation Reliability:				Site Info:	
Depth to Bedrock:				Lot:	010
Well Depth:				Concession:	01
Overburden/Bedrock:				Concession Name:	DS S
Pump Rate:				Easting NAD83:	
Static Water Level:				Northing NAD83:	
Flowing (Y/N):				Zone:	
Flow Rate:				UTM Reliability:	

Map Key	Number of Records	Direction/ Distance (m)	Elev/Diff (m)	Site	DB
Clear/Cloudy:					
<u>Bore Hole Information</u>					
Bore Hole ID:	10317092			Elevation:	124.22
DP2BR:	20			Elevrc:	
Spatial Status:				Zone:	17
Code OB:	r			East83:	613064.6
Code OB Desc:	Bedrock			Org CS:	
Open Hole:				North83:	4827846
Cluster Kind:				UTMRC:	9
Date Completed:	17-MAY-49			UTMRC Desc:	unknown UTM
Remarks:				Location Method:	p9
Elevrc Desc:					
Location Source Date:					
Improvement Location Source:					
Improvement Location Method:					
Source Revision Comment:					
Supplier Comment:					
<u>Overburden and Bedrock</u>					
<u>Materials Interval</u>					
Formation ID:	932037198				
Layer:	1				
Color:					
General Color:					
Mat1:	05				
Most Common Material:	CLAY				
Mat2:	12				
Other Materials:	STONES				
Mat3:					
Other Materials:					
Formation Top Depth:	0				
Formation End Depth:	20				
Formation End Depth UOM:	ft				
<u>Overburden and Bedrock</u>					
<u>Materials Interval</u>					
Formation ID:	932037199				
Layer:	2				
Color:	8				
General Color:	BLACK				
Mat1:	17				
Most Common Material:	SHALE				
Mat2:					
Other Materials:					
Mat3:					
Other Materials:					
Formation Top Depth:	20				
Formation End Depth:	54				
Formation End Depth UOM:	ft				
<u>Method of Construction & Well</u>					
<u>Use</u>					
Method Construction ID:	964902250				
Method Construction Code:	1				
Method Construction:	Cable Tool				
Other Method Construction:					

Map Key	Number of Records	Direction/ Distance (m)	Elev/Diff (m)	Site	DB
<u>Pipe Information</u>					
Pipe ID:		10865662			
Casing No:		1			
Comment:					
Alt Name:					
<u>Construction Record - Casing</u>					
Casing ID:		930524077			
Layer:		2			
Material:		4			
Open Hole or Material:		OPEN HOLE			
Depth From:					
Depth To:		54			
Casing Diameter:		6			
Casing Diameter UOM:		inch			
Casing Depth UOM:		ft			
<u>Construction Record - Casing</u>					
Casing ID:		930524076			
Layer:		1			
Material:		1			
Open Hole or Material:		STEEL			
Depth From:					
Depth To:		20			
Casing Diameter:		6			
Casing Diameter UOM:		inch			
Casing Depth UOM:		ft			
<u>Results of Well Yield Testing</u>					
Pump Test ID:		994902250			
Pump Set At:					
Static Level:		8			
Final Level After Pumping:		8			
Recommended Pump Depth:					
Pumping Rate:		5			
Flowing Rate:					
Recommended Pump Rate:		5			
Levels UOM:		ft			
Rate UOM:		GPM			
Water State After Test Code:		1			
Water State After Test:		CLEAR			
Pumping Test Method:		1			
Pumping Duration HR:		24			
Pumping Duration MIN:		0			
Flowing:		N			
<u>Water Details</u>					
Water ID:		933790255			
Layer:		1			
Kind Code:		1			
Kind:		FRESH			
Water Found Depth:		54			
Water Found Depth UOM:		ft			
45	1 of 2	NNE/236.8	130.8 / 5.29	St. John the Baptist Anglican Church 737 Dundas Street East Mississauga, Regional	EBR

Map Key	Number of Records	Direction/ Distance (m)	Elev/Diff (m)	Site	DB
				Municipality of Peel, L4Y 2B5 CITY OF MISSISSAUGA ON	
Company Name:		St. John the Baptist Anglican Church			
EBR Registry No.:		010-8995			
Ministry Ref. No.:		4263-7WYQ2E			
Notice Type:		Instrument Decision			
Notice Date:		April 11, 2011			
Proposal Date:		January 27, 2010			
Year:		2010			
Proponent Address:		737 Dundas Street East, Mississauga Ontario, Canada L4Y 2B5			
Instrument Type:		(EPA s. 9) - Approval for discharge into the natural environment other than water (i.e. Air)			
Location Other:					
Location:					
737 Dundas Street East Mississauga, Regional Municipality of Peel, L4Y 2B5 CITY OF MISSISSAUGA					
45	2 of 2	NNE/236.8	130.8 / 5.29	St. John the Baptist Anglican Church 737 Dundas St E Mississauga ON L4Y 2B5	ECA
Approval No:		0751-8BFRFJ		SWP Area Name: Credit Valley	
Approval Date:		2011-04-05		MOE District: Halton-Peel	
Status:		Approved		City: Mississauga	
Record Type:		ECA		Longitude: -79.59998999999999	
Link Source:		IDS		Latitude: 43.594913	
Approval Type:		ECA-AIR			
Project Type:		AIR			
Address:		737 Dundas St E			
Full Address:					
Full PDF Link:		https://www.accessenvironment.ene.gov.on.ca/instruments/4263-7WYQ2E-14.pdf			
46	1 of 1	ENE/237.0	120.9 / -4.61	EL MUNDO LATINO NEWS 700 DUNDAS ST E UNIT 5 MISSISSAUGA ON L4Y 3Y5	SCT
Established:		1991			
Plant Size (ft²):		0			
Employment:		4			
--Details--					
Description:		Newspaper Publishers			
SIC/NAICS Code:		511110			
47	1 of 3	NNE/245.0	130.9 / 5.37	ST. JOHN THE BAPTIST ANGLICAN CHURCH 737 DUNDAS STREET EAST MISSISSAUGA CITY ON L4Y 2B5	CA
Certificate #:		8-3242-93-			
Application Year:		93			
Issue Date:		7/5/1993			
Approval Type:		Industrial air			
Status:		Approved			
Application Type:					
Client Name:					
Client Address:					
Client City:					

93 erisinfo.com | Environmental Risk Information Services Order No: 20181105172

Map Key	Number of Records	Direction/ Distance (m)	Elev/Diff (m)	Site	DB
Date Received:	23-OCT-13			Y:	43.594551
Report Date:	29-OCT-13			Search Radius (km):	.25
Client Prov/State:	ON				
Previous Site Name:					
Report Requested by:	Pinchin Ltd				
Nearest Intersection:					
Additional Info Ordered:					

49	1 of 3	E/254.3	118.4 / -7.11	LAFARGE CONSTRUCTION & MATERIALS 2530 CAWTHRA Road MISSISSAUGA ON L5A2W7	NPRI
NPRI ID:	8800000113			Org ID:	
Other ID:	*			Submit Date:	
No Other ID:				Last Modified:	
Track ID:				Contact ID:	
Report ID:				Cont Type:	
Report Type:				Contact Title:	
Rpt Type ID:				Cont First Name:	
Report Year:	2009			Cont Last Name:	
Not-Current Rpt?:				Contact Position:	
Yr of Last Filed Rpt:				Contact Fax:	
Fac ID:				Contact Ph.:	
Fac Name:	PETCH AGG SITE			Cont Area Code:	
Fac Address1:				Contact Tel.:	
Fac Address2:				Contact Ext.:	
Fac Postal Zip:				Cont Fax Area Cde:	
Facility Lat:				Contact Fax:	
Facility Long:				Contact Email:	
DLS (Last Filed Rpt):				Latitude:	
Facility DLS:				Longitude:	
Datum:				UTM Zone:	
Facility Cmnts:	No			UTM Northing:	
URL:				UTM Easting:	
No of Empl.:	0			Waste Streams:	No
Parent Co.:	*			No Streams:	
No Parent Co.:				Waste Off Sites:	No
Pollut Prev Cmnts:	No			No Off Sites:	
Stacks:	No			Shutdown:	No
No of Stacks:				No of Shutdown:	
Canadian SIC Code (2 digit):					
Canadian SIC Code:					
SIC Code Description:					
American SIC Code:					
NAICS Code (2 digit):					
NAICS 2 Description:					
NAICS Code (4 digit):					
NAICS 4 Description:					
NAICS Code (6 digit):					
NAICS 6 Description:					

49	2 of 3	E/254.3	118.4 / -7.11	LAFARGE CONSTRUCTION & MATERIALS 2530 CAWTHRA Road MISSISSAUGA ON L5A2W7	NPRI
NPRI ID:	8800000050			Org ID:	
Other ID:				Submit Date:	
No Other ID:				Last Modified:	
Track ID:				Contact ID:	
Report ID:				Cont Type:	MED
Report Type:				Contact Title:	Mr.
Rpt Type ID:				Cont First Name:	TOM
Report Year:	2006			Cont Last Name:	BAUMGARTEN

Map Key	Number of Records	Direction/ Distance (m)	Elev/Diff (m)	Site	DB
49	3 of 3	E/254.3	118.4 / -7.11	LAFARGE CONSTRUCTION & MATERIALS 2530 CAWTHRA Road MISSISSAUGA ON L5A2W7	NPRI
<div> <div> NPRI ID: 8800001097 Other ID: No Other ID: Track ID: Report ID: Report Type: Rpt Type ID: Report Year: 2004 Not-Current Rpt?: Yr of Last Filed Rpt: Fac ID: Fac Name: PETCH AGG SITE Fac Address1: Fac Address2: Fac Postal Zip: Facility Lat: Facility Long: DLS (Last Filed Rpt): Facility DLS: Datum: Facility Cmnts: URL: No of Empl.: 2 Parent Co.: No Parent Co.: Pollut Prev Cmnts: Stacks: No of Stacks: Canadian SIC Code (2 digit): Canadian SIC Code: SIC Code Description: American SIC Code: NAICS Code (2 digit): 21 NAICS 2 Description: Mining, Quarrying, and Oil and Gas Extraction NAICS Code (4 digit): 2123 NAICS 4 Description: Non-Metallic Mineral Mining and Quarrying NAICS Code (6 digit): 212323 NAICS 6 Description: Sand and Gravel Mining and Quarrying </div> <div> Org ID: Submit Date: Last Modified: Contact ID: Cont Type: MED Contact Title: Mr. Cont First Name: TOM Cont Last Name: BAUMGARTEN Contact Position: Environmental Compliance Manager Contact Fax: Contact Ph.: Cont Area Code: 905 Contact Tel.: 7387070 Contact Ext.: Cont Fax Area Cde: 905 Contact Fax: 7387080 Contact Email: tom.baumgarten@lafarge-na.com Latitude: Longitude: UTM Zone: UTM Northing: UTM Easting: Waste Streams: No Streams: Waste Off Sites: No Off Sites: Shutdown: No of Shutdown: </div> </div>					
<u>Substance Release Report</u>					
<div> CAS No: 7446-09-5 Report ID: Rpt Period: 2004 Subst Released: Sulphur dioxide Air: Water: Land: Total Releases: Units: tonnes </div>					
<div> CAS No: 74-82-8 Report ID: Rpt Period: 2004 Subst Released: Methane Air: Water: Land: Total Releases: Units: tonnes </div>					

Map Key	Number of Records	Direction/ Distance (m)	Elev/Diff (m)	Site	DB
CAS No: Report ID: Rpt Period: Subst Released: Air: Water: Land: Total Releases: Units:		630-08-0			
CAS No: Report ID: Rpt Period: Subst Released: Air: Water: Land: Total Releases: Units:		811-97-2			
CAS No: Report ID: Rpt Period: Subst Released: Air: Water: Land: Total Releases: Units:		NA - M10			
CAS No: Report ID: Rpt Period: Subst Released: Air: Water: Land: Total Releases: Units:		124-38-9			
CAS No: Report ID: Rpt Period: Subst Released: Air: Water: Land: Total Releases: Units:		10024-97-2			
CAS No: Report ID: Rpt Period: Subst Released: Air: Water: Land: Total Releases: Units:		NA - M16			
CAS No: Report ID: Rpt Period: Subst Released: Air: Water: Land: Total Releases: Units:		11104-93-1			

Map Key	Number of Records	Direction/ Distance (m)	Elev/Diff (m)	Site	DB
Land:					
Total Releases:					
Units:		tonnes			
CAS No:		NA - M09			
Report ID:					
Rpt Period:		2004			
Subst Released:		PM10 - Particulate Matter <= 10 Microns			
Air:		.011			
Water:					
Land:					
Total Releases:		.011			
Units:		tonnes			
CAS No:		NA - M08			
Report ID:					
Rpt Period:		2004			
Subst Released:		PM - Total Particulate Matter			
Air:					
Water:					
Land:					
Total Releases:					
Units:		tonnes			
50	1 of 1	W/258.7	129.8 / 4.30	The Regional Municipality of Peel 537 Silvercreek Blvd Mississauga ON	SPL
Ref No:	8651-9FTRU6			Discharger Report:	
Site No:				Material Group:	
Incident Dt:	2014/01/29			Client Type:	
Year:				Sector Type:	Valve/Fitting/Piping
Incident Cause:	Leak/Break			Source Type:	
Incident Event:				Nearest Watercourse:	
Contaminant Code:	99			Site Name:	silt to Creek<UNOFFICIAL>
Contaminant Name:	SILT			Site Address:	537 Silvercreek Blvd
Contaminant Limit 1:				Site District Office:	
Contam Limit Freq 1:				Site County/District:	
Contaminant UN No 1:				Site Postal Code:	
Contaminant Qty:	0 other - see incident description			Site Region:	
Environment Impact:	Confirmed			Site Municipality:	Mississauga
Nature of Impact:	Other Impact(s)			Site Lot:	
Receiving Medium:				Site Conc:	
Receiving Env:				Northing:	
Health/Env Conseq:				Easting:	
MOE Response:	No Field Response			Site Geo Ref Accu:	
Dt MOE Arvl on Scn:				Site Geo Ref Meth:	
MOE Reported Dt:	2014/01/29			Site Map Datum:	
Dt Document Closed:					
Agency Involved:					
SAC Action Class:	Primary Assessment of Spills				
Incident Reason:	Temperature				
Incident Summary:	Reg of Peel: watermain break, silt to Cooksville Ck.				
51	1 of 1	ENE/262.3	122.1 / -3.50	Mississauga ON	WWIS
Well ID:	7219359			Data Entry Status:	
Construction Date:				Data Src:	
Primary Water Use:	Monitoring and Test Hole			Date Received:	4/23/2014
Sec. Water Use:	0			Selected Flag:	Yes
Final Well Status:	Test Hole			Abandonment Rec:	
Water Type:				Contractor:	7241

Map Key	Number of Records	Direction/ Distance (m)	Elev/Diff (m)	Site	DB
Casing Material:				Form Version:	7
Audit No:	Z185562			Owner:	
Tag:	A160812			Street Name:	700 DUNDAS STREET EAST
Construction Method:				County:	PEEL
Elevation (m):				Municipality:	MISSISSAUGA CITY
Elevation Reliability:				Site Info:	
Depth to Bedrock:				Lot:	
Well Depth:				Concession:	
Overburden/Bedrock:				Concession Name:	
Pump Rate:				Easting NAD83:	
Static Water Level:				Northing NAD83:	
Flowing (Y/N):				Zone:	
Flow Rate:				UTM Reliability:	
Clear/Cloudy:					
<u>Bore Hole Information</u>					
Bore Hole ID:	1004732754			Elevation:	122.9
DP2BR:				Elevrc:	
Spatial Status:				Zone:	17
Code OB:				East83:	613100
Code OB Desc:				Org CS:	UTM83
Open Hole:				North83:	4827834
Cluster Kind:				UTMRC:	4
Date Completed:	14-MAR-14			UTMRC Desc:	margin of error : 30 m - 100 m
Remarks:				Location Method:	wwr
Elevrc Desc:					
Location Source Date:					
Improvement Location Source:					
Improvement Location Method:					
Source Revision Comment:					
Supplier Comment:					
<u>Overburden and Bedrock</u>					
<u>Materials Interval</u>					
Formation ID:	1005130459				
Layer:	3				
Color:	2				
General Color:	GREY				
Mat1:	17				
Most Common Material:	SHALE				
Mat2:					
Other Materials:					
Mat3:					
Other Materials:					
Formation Top Depth:	6				
Formation End Depth:	16.5				
Formation End Depth UOM:	ft				
<u>Overburden and Bedrock</u>					
<u>Materials Interval</u>					
Formation ID:	1005130457				
Layer:	1				
Color:	6				
General Color:	BROWN				
Mat1:	01				
Most Common Material:	FILL				
Mat2:					
Other Materials:					
Mat3:					
Other Materials:					

Map Key	Number of Records	Direction/ Distance (m)	Elev/Diff (m)	Site	DB
Formation Top Depth:	0				
Formation End Depth:	3				
Formation End Depth UOM:	ft				
<u>Overburden and Bedrock Materials Interval</u>					
Formation ID:	1005130458				
Layer:	2				
Color:	6				
General Color:	BROWN				
Mat1:	06				
Most Common Material:	SILT				
Mat2:	28				
Other Materials:	SAND				
Mat3:					
Other Materials:					
Formation Top Depth:	3				
Formation End Depth:	6				
Formation End Depth UOM:	ft				
<u>Annular Space/Abandonment Sealing Record</u>					
Plug ID:	1005130468				
Layer:	2				
Plug From:	.5				
Plug To:	5.5				
Plug Depth UOM:	ft				
<u>Annular Space/Abandonment Sealing Record</u>					
Plug ID:	1005130469				
Layer:	3				
Plug From:	5.5				
Plug To:	16.5				
Plug Depth UOM:	ft				
<u>Annular Space/Abandonment Sealing Record</u>					
Plug ID:	1005130467				
Layer:	1				
Plug From:	0				
Plug To:	.5				
Plug Depth UOM:	ft				
<u>Method of Construction & Well Use</u>					
Method Construction ID:	1005130466				
Method Construction Code:	D				
Method Construction:	Direct Push				
Other Method Construction:					
<u>Pipe Information</u>					
Pipe ID:	1005130456				
Casing No:	0				
Comment:					

Map Key	Number of Records	Direction/ Distance (m)	Elev/Diff (m)	Site	DB
Alt Name:					
<u>Construction Record - Casing</u>					
Casing ID:		1005130462			
Layer:		1			
Material:		5			
Open Hole or Material:		PLASTIC			
Depth From:		0			
Depth To:		6.5			
Casing Diameter:		2			
Casing Diameter UOM:		inch			
Casing Depth UOM:		ft			
<u>Construction Record - Screen</u>					
Screen ID:		1005130463			
Layer:		1			
Slot:		10			
Screen Top Depth:		6.5			
Screen End Depth:		16.5			
Screen Material:		5			
Screen Depth UOM:		ft			
Screen Diameter UOM:		inch			
Screen Diameter:		2.25			
<u>Water Details</u>					
Water ID:		1005130461			
Layer:					
Kind Code:					
Kind:					
Water Found Depth:					
Water Found Depth UOM:		ft			
<u>Hole Diameter</u>					
Hole ID:		1005130460			
Diameter:		6			
Depth From:		0			
Depth To:		16.5			
Hole Depth UOM:		ft			
Hole Diameter UOM:		inch			
52	1 of 1	ENE/265.0	124.3 / -1.28	ON	BORE
Borehole ID:	640632			Type:	Borehole
Use:	Geotechnical/Geological Investigation			Status:	
Drill Method:	Power auger			UTM Zone:	17
Easting:	613075			Northing:	4827903
Location Accuracy:				Orig. Ground Elev m:	121
Elev. Reliability Note:				DEM Ground Elev m:	125
Total Depth m:	4.6			Primary Name:	
Township:				Concession:	
Lot:				Municipality:	
Completion Date:	AUG-1971			Static Water Level:	-999.9
Primary Water Use:	Not Used			Sec. Water Use:	
--Details--					
Stratum ID:	218492952			Top Depth(m):	0.0

Map Key	Number of Records	Direction/ Distance (m)	Elev/Diff (m)	Site	DB
Bottom Depth(m):	0.5			Stratum Desc:	FILL.
Stratum ID:	218492953			Top Depth(m):	0.5
Bottom Depth(m):	1.4			Stratum Desc:	TILL,SILT,SAND,CLAY.BROWN,GLACIAL,MOIST, AGE GLACIAL.
Stratum ID:	218492954			Top Depth(m):	1.4
Bottom Depth(m):	2.2			Stratum Desc:	TILL,SILT,CLAY,SHALEBROWN,GLACIAL,MOIST, AGE GLACIAL.
Stratum ID:	218492955			Top Depth(m):	2.2
Bottom Depth(m):	4.6			Stratum Desc:	SHALE. GREY,MARINE,DRY, AGE ORDOVICIAN. 0001503000045070
53	1 of 1	N/265.2	130.8 / 5.30	3133 Cawthra Road Mississauga ON L5A 2X4	EHS
Order No:	20091126031			Municipality:	Peel
Status:	C			Lot/Building Size:	4382.66 sq.m.
Report Type:	Standard Select Report			X:	-79.603021
Date Received:	11/26/2009			Y:	43.597911
Report Date:	12/2/2009			Search Radius (km):	0.25
Client Prov/State:	ON				
Previous Site Name:					
Report Requested by:	Bruce A. Brown Associates Limited				
Nearest Intersection:	Dundas Street East & Cawthra Road				
Additional Info Ordered:					
54	1 of 1	ESE/267.0	117.8 / -7.73	MISSISSAUGA ON	WWIS
Well ID:	7116747			Data Entry Status:	
Construction Date:				Data Src:	
Primary Water Use:	Test Hole			Date Received:	12/18/2008
Sec. Water Use:				Selected Flag:	Yes
Final Well Status:	Test Hole			Abandonment Rec:	
Water Type:				Contractor:	7215
Casing Material:				Form Version:	7
Audit No:	Z81549			Owner:	
Tag:	A068052			Street Name:	2526 CAWTHRA RD.
Construction Method:				County:	PEEL
Elevation (m):				Municipality:	MISSISSAUGA CITY
Elevation Reliability:				Site Info:	
Depth to Bedrock:				Lot:	
Well Depth:				Concession:	
Overburden/Bedrock:				Concession Name:	
Pump Rate:				Easting NAD83:	
Static Water Level:				Northing NAD83:	
Flowing (Y/N):				Zone:	
Flow Rate:				UTM Reliability:	
Clear/Cloudy:					
<u>Bore Hole Information</u>					
Bore Hole ID:	1001912146			Elevation:	118.11
DP2BR:				Elevrc:	
Spatial Status:				Zone:	17
Code OB:				East83:	613121
Code OB Desc:				Org CS:	UTM83
Open Hole:				North83:	4827588
Cluster Kind:				UTMRC:	3
Date Completed:	18-SEP-08			UTMRC Desc:	margin of error : 10 - 30 m

Map Key	Number of Records	Direction/ Distance (m)	Elev/Diff (m)	Site	DB
Remarks:			Location Method: WWR		
Elevrc Desc:					
Location Source Date:					
Improvement Location Source:					
Improvement Location Method:					
Source Revision Comment:					
Supplier Comment:					
<u>Overburden and Bedrock</u>					
<u>Materials Interval</u>					
Formation ID:		1002026481			
Layer:		2			
Color:		2			
General Color:		GREY			
Mat1:		17			
Most Common Material:		SHALE			
Mat2:		92			
Other Materials:		WEATHERED			
Mat3:		05			
Other Materials:		CLAY			
Formation Top Depth:		5			
Formation End Depth:		11.5			
Formation End Depth UOM:		ft			
<u>Overburden and Bedrock</u>					
<u>Materials Interval</u>					
Formation ID:		1002026480			
Layer:		1			
Color:		6			
General Color:		BROWN			
Mat1:		01			
Most Common Material:		FILL			
Mat2:		28			
Other Materials:		SAND			
Mat3:		91			
Other Materials:		WATER-BEARING			
Formation Top Depth:		0			
Formation End Depth:		5			
Formation End Depth UOM:		ft			
<u>Overburden and Bedrock</u>					
<u>Materials Interval</u>					
Formation ID:		1002026482			
Layer:		3			
Color:		2			
General Color:		GREY			
Mat1:		26			
Most Common Material:		ROCK			
Mat2:					
Other Materials:					
Mat3:		91			
Other Materials:		WATER-BEARING			
Formation Top Depth:		11.5			
Formation End Depth:		12			
Formation End Depth UOM:		ft			
<u>Annular Space/Abandonment</u>					
<u>Sealing Record</u>					

Map Key	Number of Records	Direction/ Distance (m)	Elev/Diff (m)	Site	DB
Plug ID:		1002026485			
Layer:		2			
Plug From:		6			
Plug To:		1			
Plug Depth UOM:		ft			
<u>Annular Space/Abandonment Sealing Record</u>					
Plug ID:		1002026486			
Layer:		3			
Plug From:		1			
Plug To:		0			
Plug Depth UOM:		ft			
<u>Annular Space/Abandonment Sealing Record</u>					
Plug ID:		1002026484			
Layer:		1			
Plug From:		12			
Plug To:		6			
Plug Depth UOM:		ft			
<u>Method of Construction & Well Use</u>					
Method Construction ID:		1002026491			
Method Construction Code:		2			
Method Construction:		Rotary (Convent.)			
Other Method Construction:					
<u>Pipe Information</u>					
Pipe ID:		1002026479			
Casing No:		0			
Comment:					
Alt Name:					
<u>Construction Record - Casing</u>					
Casing ID:		1002026488			
Layer:					
Material:					
Open Hole or Material:					
Depth From:					
Depth To:					
Casing Diameter:					
Casing Diameter UOM:		inch			
Casing Depth UOM:		ft			
<u>Construction Record - Screen</u>					
Screen ID:		1002026489			
Layer:		1			
Slot:		10			
Screen Top Depth:		7			
Screen End Depth:		12			
Screen Material:		5			
Screen Depth UOM:		ft			
Screen Diameter UOM:		inch			

Map Key	Number of Records	Direction/ Distance (m)	Elev/Diff (m)	Site	DB
Screen Diameter:		2			
<u>Water Details</u>					
Water ID:		1002026487			
Layer:					
Kind Code:					
Kind:					
Water Found Depth:					
Water Found Depth UOM:		ft			
<u>Hole Diameter</u>					
Hole ID:		1002026483			
Diameter:		4			
Depth From:		12			
Depth To:		0			
Hole Depth UOM:		ft			
Hole Diameter UOM:		inch			

55	1 of 1	SW/268.0	124.0 / -1.51	Enbridge Gas Distribution Inc. 502 Ginger Downs Mississauga ON	SPL
Ref No:		3501-9KDJJK3		Discharger Report:	
Site No:		NA		Material Group:	
Incident Dt:		2014/05/23		Client Type:	
Year:				Sector Type:	Pipeline/Components
Incident Cause:		Leak/Break		Source Type:	
Incident Event:				Nearest Watercourse:	
Contaminant Code:		35		Site Name:	Residential<UNOFFICIAL>
Contaminant Name:		NATURAL GAS (METHANE)		Site Address:	502 Ginger Downs
Contaminant Limit 1:				Site District Office:	
Contam Limit Freq 1:				Site County/District:	
Contaminant UN No 1:				Site Postal Code:	
Contaminant Qty:		0 other - see incident description		Site Region:	
Environment Impact:		Not Anticipated		Site Municipality:	Mississauga
Nature of Impact:		Air Pollution		Site Lot:	
Receiving Medium:				Site Conc:	
Receiving Env:				Northings:	
Health/Env Conseq:				Easting:	
MOE Response:		Referral to others		Site Geo Ref Accu:	
Dt MOE Arvl on Scn:				Site Geo Ref Meth:	
MOE Reported Dt:		2014/05/23		Site Map Datum:	
Dt Document Closed:		2014/07/15			
Agency Involved:					
SAC Action Class:		Air Spills - Gases and Vapours			
Incident Reason:		Unknown / N/A			
Incident Summary:		TSSA, 0.5 strike, had locates, safe			

56	1 of 1	ESE/276.0	116.9 / -8.61	Hawley Pontiac Buick Cadillac (1983) Ltd. 2526 Cawthra Road Mississauga ON L5A 2X3	CA
Certificate #:		9925-6EWRH8			
Application Year:		2005			
Issue Date:		8/11/2005			
Approval Type:		Air			
Status:		Approved			
Application Type:					
Client Name:					
Client Address:					

Map Key	Number of Records	Direction/ Distance (m)	Elev/Diff (m)	Site	DB
Client City: Client Postal Code: Project Description: Contaminants: Emission Control:					
57	1 of 4	ESE/276.0	117.2 / -8.30	2524 Cawthra Rd Mississauga ON L5A 2X3	EHS
Order No: 20080425008 Status: C Report Type: Complete Report Date Received: 4/25/2008 Report Date: 5/5/2008 Client Prov/State: BC Previous Site Name: Report Requested by: AMEC Earth & Environmental Nearest Intersection: Needham Lane & Cawthra Rd Additional Info Ordered: Fire Insur. Maps And /or Site Plans		Municipality: Peel Lot/Building Size: X: -79.599161 Y: 43.591975 Search Radius (km): 0.25			
57	2 of 4	ESE/276.0	117.2 / -8.30	2524 Cawthra Road Mississauga ON L5A 2X3	EHS
Order No: 20090717028 Status: C Report Type: Standard Report Date Received: 7/17/2009 Report Date: 7/28/2009 Client Prov/State: ON Previous Site Name: Report Requested by: Franz Environmental Inc. Nearest Intersection: Needham Lane and Cawthra Rd Additional Info Ordered: City Directory		Municipality: Mississauga Lot/Building Size: 1.5 Acres X: -79.599118 Y: 43.592629 Search Radius (km): 0.25			
57	3 of 4	ESE/276.0	117.2 / -8.30	E. DICARLO DISPOSAL & PALLET CO. 49-171 LTD. 2524 CAWTHRA RD. MISSISSAUGA ON L5A 2X3	GEN
Generator No.: ON1728200 Status: Approval Years: 93,94,95,96,97,98 Contam. Facility: MHSW Facility: SIC Code: 4564 SIC Description: BULK DRY TRUCKING		PO Box No.: Country: Choice of Contact: Co Admin: Phone No. Admin:			
--Details-- Waste Code: 252 Waste Description: WASTE OILS & LUBRICANTS					
57	4 of 4	ESE/276.0	117.2 / -8.30	E. DICARLO DISPOSAL & PALLET C 2524 CAWTHRA ROAD MISSISSAUGA SITE 2524 CAWTHRA ROAD MISSISSAUGA CITY ON L5A 2X3	SPL
Ref No: 81743 Site No: Incident Dt: 2/10/1993		Discharger Report: Material Group: Client Type:			

59	1 of 5	ESE/278.6	116.9 / -8.61	HAWLEY COLLISION CENTRE INC. 2526 CAWTHRA RD MISSISSAUGA ON L5A 2X3	EASR
Approval No:		R-001-6260393326	SWP Area Name: Credit Valley		
Status:		REGISTERED	MOE District: Halton-Peel		
Date:		2012-10-27	City: MISSISSAUGA		

Map Key	Number of Records	Direction/ Distance (m)	Elev/Diff (m)	Site	DB
Record Type: EASR Link Source: MOFA Full Address: Project Type: Automotive Refinishing Facility Approval Type: EASR-Automotive Refinishing Facility Full PDF Link: http://www.accessenvironment.ene.gov.on.ca/AEWeb/ae/ViewDocument.action?documentRefID=2443					
59	2 of 5	ESE/278.6	116.9 / -8.61	HAWLEY COLLISION CENTRE INC. 2526 CAWTHRA RD MISSISSAUGA ON L5A 2X3	EASR
Approval No: R-001-2260405981 Status: REGISTERED Date: 2012-10-27 Record Type: EASR Link Source: MOFA Full Address: Project Type: Automotive Refinishing Facility Approval Type: EASR-Automotive Refinishing Facility Full PDF Link: http://www.accessenvironment.ene.gov.on.ca/AEWeb/ae/ViewDocument.action?documentRefID=2444					
59	3 of 5	ESE/278.6	116.9 / -8.61	Hawley Pontiac Buick Cadillac (1983) Ltd. 2526 Cawthra Road Mississauga Ontario L5A 2X3 Mississauga ON	EBR
Company Name: Hawley Pontiac Buick Cadillac (1983) Ltd. EBR Registry No.: IA05E0085 Ministry Ref. No.: 5057-68RRMB Notice Type: Instrument Decision Notice Date: October 24, 2006 Proposal Date: January 20, 2005 Year: 2005 Proponent Address: 225 Dundas Street East, Mississauga Ontario, L5A 1W8 Instrument Type: (EPA s. 9) - Approval for discharge into the natural environment other than water (i.e. Air) Location Other: Location: 2526 Cawthra Road Mississauga Ontario L5A 2X3 Mississauga					
59	4 of 5	ESE/278.6	116.9 / -8.61	Hawley Pontiac Buick Cadillac (1983) Ltd. 2526 Cawthra Road CITY OF MISSISSAUGA ON	EBR
Company Name: Hawley Pontiac Buick Cadillac (1983) Ltd. EBR Registry No.: IA9E1727 Ministry Ref. No.: 8339599 Notice Type: Instrument Decision Notice Date: April 04, 2000 Proposal Date: November 09, 1999 Year: 1999 Proponent Address: 225 Dundas Highway, East, Mississauga Ontario, L5A 1E8 Instrument Type: (EPA s. 9) - Approval for discharge into the natural environment other than water (i.e. Air) Location Other: Location: 2526 Cawthra Road CITY OF MISSISSAUGA					

Map Key	Number of Records	Direction/ Distance (m)	Elev/Diff (m)	Site	DB
59	5 of 5	ESE/278.6	116.9 / -8.61	Hawley Pontiac Buick Cadillac (1983) Ltd. 2526 Cawthra Road Mississauga ON L5A 2X3	ECA
Approval No: 9925-6EWRH8 Approval Date: 2005-08-11 Status: Approved Record Type: ECA Link Source: IDS Approval Type: ECA-AIR Project Type: AIR Address: 2526 Cawthra Road Full Address: Full PDF Link: https://www.accessenvironment.ene.gov.on.ca/instruments/5057-68RRMB-14.pdf		SWP Area Name: Credit Valley MOE District: Halton-Peel City: Mississauga Longitude: -79.598564 Latitude: 43.593086			
60	1 of 1	ENE/279.4	122.9 / -2.68	ON	BORE
Borehole ID: 640631 Use: Geotechnical/Geological Investigation Drill Method: Power auger Easting: 613105 Location Accuracy: Elev. Reliability Note: Total Depth m: 4 Township: Lot: Completion Date: AUG-1971 Primary Water Use: Not Used		Type: Borehole Status: UTM Zone: 17 Northing: 4827868 Orig. Ground Elev m: 120 DEM Ground Elev m: 123 Primary Name: Concession: Municipality: Static Water Level: -999.9 Sec. Water Use:			
--Details--					
Stratum ID: 218492949 Bottom Depth(m): 1.2		Top Depth(m): 0.0 Stratum Desc: FILL,SILT,SAND, ORGANIC. BROWN,MOIST.			
Stratum ID: 218492950 Bottom Depth(m): 2.3		Top Depth(m): 1.2 Stratum Desc: TILL,SILT,CLAY,SHALEBROWN,GLACIAL,MOIST, AGE GLACIAL.			
Stratum ID: 218492951 Bottom Depth(m): 4.0		Top Depth(m): 2.3 Stratum Desc: SHALE. GREY,MARINE,DRY, AGE ORDOVICIAN. 0000000400039085E,HARD			
61	1 of 1	E/283.5	119.9 / -5.62	Mississauga ON	WWIS
Well ID: 7219360 Construction Date: Primary Water Use: Monitoring and Test Hole Sec. Water Use: 0 Final Well Status: Test Hole Water Type: Casing Material: Audit No: Z185563 Tag: A160810 Construction Method: Elevation (m): Elevation Reliability: Depth to Bedrock: Well Depth:		Data Entry Status: Data Src: Date Received: 4/23/2014 Selected Flag: Yes Abandonment Rec: Contractor: 7241 Form Version: 7 Owner: Street Name: 700 DUNDAS STREET EAST County: PEEL Municipality: MISSISSAUGA CITY Site Info: Lot: Concession:			

Map Key	Number of Records	Direction/ Distance (m)	Elev/Diff (m)	Site	DB
Overburden/Bedrock: Pump Rate: Static Water Level: Flowing (Y/N): Flow Rate: Clear/Cloudy:				Concession Name: Easting NAD83: Northing NAD83: Zone: UTM Reliability:	
<u>Bore Hole Information</u>					
Bore Hole ID:	1004732757			Elevation:	120.47
DP2BR:				Elevrc:	
Spatial Status:				Zone:	17
Code OB:				East83:	613140
Code OB Desc:				Org CS:	UTM83
Open Hole:				North83:	4827792
Cluster Kind:				UTMRC:	4
Date Completed:	14-MAR-14			UTMRC Desc:	margin of error : 30 m - 100 m
Remarks:				Location Method:	wwr
Elevrc Desc:					
Location Source Date:					
Improvement Location Source:					
Improvement Location Method:					
Source Revision Comment:					
Supplier Comment:					
<u>Overburden and Bedrock</u>					
<u>Materials Interval</u>					
Formation ID:	1005130472				
Layer:	2				
Color:	6				
General Color:	BROWN				
Mat1:	06				
Most Common Material:	SILT				
Mat2:	28				
Other Materials:	SAND				
Mat3:					
Other Materials:					
Formation Top Depth:	3				
Formation End Depth:	8				
Formation End Depth UOM:	ft				
<u>Overburden and Bedrock</u>					
<u>Materials Interval</u>					
Formation ID:	1005130473				
Layer:	3				
Color:	2				
General Color:	GREY				
Mat1:	17				
Most Common Material:	SHALE				
Mat2:					
Other Materials:					
Mat3:					
Other Materials:					
Formation Top Depth:	8				
Formation End Depth:	18.5				
Formation End Depth UOM:	ft				
<u>Overburden and Bedrock</u>					
<u>Materials Interval</u>					

Map Key	Number of Records	Direction/ Distance (m)	Elev/Diff (m)	Site	DB
Formation ID:		1005130471			
Layer:		1			
Color:		6			
General Color:		BROWN			
Mat1:		01			
Most Common Material:		FILL			
Mat2:					
Other Materials:					
Mat3:					
Other Materials:					
Formation Top Depth:		0			
Formation End Depth:		3			
Formation End Depth UOM:		ft			
<u>Annular Space/Abandonment Sealing Record</u>					
Plug ID:		1005130481			
Layer:		1			
Plug From:		0			
Plug To:		.5			
Plug Depth UOM:		ft			
<u>Annular Space/Abandonment Sealing Record</u>					
Plug ID:		1005130483			
Layer:		3			
Plug From:		7.5			
Plug To:		18.5			
Plug Depth UOM:		ft			
<u>Annular Space/Abandonment Sealing Record</u>					
Plug ID:		1005130482			
Layer:		2			
Plug From:		.5			
Plug To:		7.5			
Plug Depth UOM:		ft			
<u>Method of Construction & Well Use</u>					
Method Construction ID:		1005130480			
Method Construction Code:		D			
Method Construction:		Direct Push			
Other Method Construction:					
<u>Pipe Information</u>					
Pipe ID:		1005130470			
Casing No:		0			
Comment:					
Alt Name:					
<u>Construction Record - Casing</u>					
Casing ID:		1005130476			
Layer:		1			
Material:		5			

Map Key	Number of Records	Direction/ Distance (m)	Elev/Diff (m)	Site	DB
Open Hole or Material:					
Depth From:		PLASTIC			
Depth To:		0			
Casing Diameter:		8.5			
Casing Diameter UOM:		2			
Casing Depth UOM:		inch			
		ft			
<u>Construction Record - Screen</u>					
Screen ID:		1005130477			
Layer:		1			
Slot:		10			
Screen Top Depth:		8.5			
Screen End Depth:		12.5			
Screen Material:		5			
Screen Depth UOM:		ft			
Screen Diameter UOM:		inch			
Screen Diameter:		2.25			
<u>Water Details</u>					
Water ID:		1005130475			
Layer:					
Kind Code:					
Kind:					
Water Found Depth:					
Water Found Depth UOM:		ft			
<u>Hole Diameter</u>					
Hole ID:		1005130474			
Diameter:		6			
Depth From:		0			
Depth To:		18.5			
Hole Depth UOM:		ft			
Hole Diameter UOM:		inch			
<u>62</u>	1 of 1	NNW/284.5	130.8 / 5.30	3153 Cawthra Road Mississauga ON L5A 2X4	EHS
Order No:		20070907012		Municipality:	
Status:		C		Lot/Building Size:	
Report Type:		USA - Complete Report (0.25)		X:	-79.604162
Date Received:		9/7/2007		Y:	43.597805
Report Date:		9/11/2007		Search Radius (km):	0.25
Client Prov/State:					
Previous Site Name:					
Report Requested by:		ENVIRON International Corporation			
Nearest Intersection:					
Additional Info Ordered:		Fire Insur. Maps And /or Site Plans; Aerials Photos; City Directory			
<u>63</u>	1 of 2	S/294.2	118.0 / -7.58	Cooksville Steel Ltd. 510 Hensall Circle Mississauga ON L5A 1Y1	GEN
Generator No.:		ON6365898		PO Box No.:	
Status:				Country:	
Approval Years:		04,05		Choice of Contact:	
Contam. Facility:				Co Admin:	
MHSW Facility:				Phone No. Admin:	
SIC Code:					

Map Key	Number of Records	Direction/ Distance (m)	Elev/Diff (m)	Site	DB
SIC Description:					
--Details--					
Waste Code:		145			
Waste Description:		PAINT/PIGMENT/COATING RESIDUES			
Waste Code:		251			
Waste Description:		OIL SKIMMINGS & SLUDGES			
63	2 of 2	S/294.2	118.0 / -7.58	Cooksville Steel Limited 510 Hensall Cir Mississauga ON L5A 1Y1	SCT
Established:		01-AUG-52			
Plant Size (ft²):		45000			
Employment:					
--Details--					
Description:		Other Plate Work and Fabricated Structural Product Manufacturing			
SIC/NAICS Code:		332319			
Description:		Other Plate Work and Fabricated Structural Product Manufacturing			
SIC/NAICS Code:		332319			
64	1 of 2	N/295.6	130.8 / 5.30	3153 Cawthra Rd Mississauga ON L5A2X4	EHS
Order No:	20170714208			Municipality:	
Status:	C			Lot/Building Size:	
Report Type:	Standard Report			X:	-79.603792
Date Received:	14-JUL-17			Y:	43.598039
Report Date:	21-JUL-17			Search Radius (km):	.25
Client Prov/State:	ON				
Previous Site Name:					
Report Requested by:	Golder Associates Ltd.				
Nearest Intersection:					
Additional Info Ordered:					
64	2 of 2	N/295.6	130.8 / 5.30	3153 Cawthra Rd Mississauga ON L5A2X4	EHS
Order No:	20170714208			Municipality:	
Status:	C			Lot/Building Size:	
Report Type:	Standard Report			X:	-79.603792
Date Received:	14-JUL-17			Y:	43.598039
Report Date:	21-JUL-17			Search Radius (km):	.25
Client Prov/State:	ON				
Previous Site Name:					
Report Requested by:	Golder Associates Ltd.				
Nearest Intersection:					
Additional Info Ordered:					
65	1 of 2	ENE/296.1	121.5 / -4.01	Vangro Welding Ltd. 726 Dundas St E Mississauga ON L4Y 2B6	SCT
Established:	1965				

Map Key	Number of Records	Direction/ Distance (m)	Elev/Diff (m)	Site	DB		
Plant Size (ft²): Employment:		3000					
--Details--							
Description:		Other Motor Vehicle Parts Manufacturing					
SIC/NAICS Code:		336390					
Description:		Commercial and Industrial Machinery and Equipment (except Automotive and Electronic) Repair and Maintenance					
SIC/NAICS Code:		811310					
65	2 of 2	ENE/296.1	121.5 / -4.01	Sincere Muffler & Tire Brake Shop 726 Dundas St E Mississauga ON L4Y 2B6	SPL		
Ref No:		3056-734MNM		Discharger Report:			
Site No:				Material Group:	Gases/Particulate		
Incident Dt:				Client Type:			
Year:				Sector Type:	Other		
Incident Cause:		Other Discharges		Source Type:			
Incident Event:				Nearest Watercourse:			
Contaminant Code:		31		Site Name:	726 Dundas Street East		
Contaminant Name:		Smoke		Site Address:			
Contaminant Limit 1:				Site District Office:			
Contam Limit Freq 1:				Site County/District:			
Contaminant UN No 1:				Site Postal Code:			
Contaminant Qty:		unknown other - see incident description		Site Region:			
Environment Impact:		Confirmed		Site Municipality:	Mississauga		
Nature of Impact:		Air Pollution; Human Health/Safety; Surface Water Pollution		Site Lot:			
Receiving Medium:		Water & Air		Site Conc:			
Receiving Env:				Northing:	NA		
Health/Env Conseq:				Easting:	NA		
MOE Response:		Priority Field Response		Site Geo Ref Accu:			
Dt MOE Arvl on Scn:				Site Geo Ref Meth:			
MOE Reported Dt:		5/11/2007		Site Map Datum:			
Dt Document Closed:		5/22/2007					
Agency Involved:							
SAC Action Class:							
Incident Reason:		Fire/Explosion - Resulting from fires/explosions (Not occurrences which cause a fire or explosion)					
Incident Summary:		Mississauga - Fire at tire and welding shop					
66	1 of 6	SSW/299.4	118.8 / -6.77	DUNDAS STARTER & ALTERNATOR UNIT 4 469 HENSALL CIRCLE MISSISSAUGA ON L5A 3P4	GEN		
Generator No.:		ON0526200		PO Box No.:			
Status:				Country:			
Approval Years:		86,87,88,89		Choice of Contact:			
Contam. Facility:				Co Admin:			
MHSW Facility:				Phone No. Admin:			
SIC Code:		9941					
SIC Description:		ELECTRIC MOTOR REPAIR					
--Details--							
Waste Code:		213					
Waste Description:		PETROLEUM DISTILLATES					
66	2 of 6	SSW/299.4	118.8 / -6.77	DUNDAS STARTER & ALTERNATOR 469 HENSALL CIRCLE, UNIT #4	GEN		

Map Key	Number of Records	Direction/ Distance (m)	Elev/Diff (m)	Site	DB
<hr/>					
				MISSISSAUGA ON L5A 3P4	
Generator No.:	ON0526200			PO Box No.:	
Status:				Country:	
Approval Years:	92,93,97,98			Choice of Contact:	
Contam. Facility:				Co Admin:	
MHSW Facility:				Phone No. Admin:	
SIC Code:	9941				
SIC Description:		ELECTRIC MOTOR REPAI			
--Details--					
Waste Code:		213			
Waste Description:		PETROLEUM DISTILLATES			
<hr/>					
66	3 of 6	SSW/299.4	118.8 / -6.77	DUNDAS STARTER & ALTERNATOR 469 HENSALL CIRCLE UNIT #4 MISSISSAUGA ON L5A 3P4	GEN
Generator No.:	ON0526200			PO Box No.:	
Status:				Country:	
Approval Years:	99,00,01			Choice of Contact:	
Contam. Facility:				Co Admin:	
MHSW Facility:				Phone No. Admin:	
SIC Code:	9941				
SIC Description:		ELECTRIC MOTOR REPAIR			
--Details--					
Waste Code:		213			
Waste Description:		PETROLEUM DISTILLATES			
<hr/>					
66	4 of 6	SSW/299.4	118.8 / -6.77	DUNDAS STARTER & ALTERNATOR 13-129 UNIT 4 469 HENSALL CIRCLE MISSISSAUGA ON L5A 3P4	GEN
Generator No.:	ON0526200			PO Box No.:	
Status:				Country:	
Approval Years:	94,95,96			Choice of Contact:	
Contam. Facility:				Co Admin:	
MHSW Facility:				Phone No. Admin:	
SIC Code:	9941				
SIC Description:		ELECTRIC MOTOR REPAI			
--Details--					
Waste Code:		213			
Waste Description:		PETROLEUM DISTILLATES			
<hr/>					
66	5 of 6	SSW/299.4	118.8 / -6.77	Dundas Starter & Alternator 469 Hensall Cir Unit 4 Mississauga ON L5A 3P4	SCT
Established:		01-AUG-80			
Plant Size (ft²):		2000			
Employment:					
--Details--					
Description:		Motor Vehicle Electrical and Electronic Equipment Manufacturing			

Map Key	Number of Records	Direction/ Distance (m)	Elev/Diff (m)	Site	DB
SIC/NAICS Code:		336320			
Description:		Switchgear and Switchboard, and Relay and Industrial Control Apparatus Manufacturing			
SIC/NAICS Code:		335315			
Description:		Motor Vehicle Electrical and Electronic Equipment Manufacturing			
SIC/NAICS Code:		336320			
66	6 of 6	SSW/299.4	118.8 / -6.77	Dundas Starter & Alternator Ltd. 469 Hensall Cir Unit 4 Mississauga ON L5A 3P4	SCT
Established:		1980			
Plant Size (ft²):		2000			
Employment:		6			
67	1 of 1	WNW/299.9	131.0 / 5.46	3179 Gwendale Cr., Mississauga ON L5A 3B6	INC
Incident No:		430634			
Incident ID:		2582402			
Attribute Category:		FS-Incident			
Status Code:		Causal Analysis Complete			
Incident Location:		3179 Gwendale Cr., Mississauga - 1/2" Pipeline Hit			
Drainage System:					
Sub Surface Contam.:					
Aff. Prop. Use Water:					
Contam. Migrated:					
Contact Natural Env.:					
Near Body of Water:					
Approx. Quant. Rel.:					
Equipment Model:					
Serial No:					
Residential App. Type:					
Commercial App. Type:					
Industrial App. Type:					
Institutional App. Type:					
Venting Type:					
Vent Connector Mater:					
Vent Chimney Mater:					
Pipeline Type:		Service / Riser Distribution Pipeline			
Pipeline Involved:					
Pipe Material:		Plastic			
Depth Ground Cover:					
Regulator Location:		Outside			
Regulator Type:		Service Regulator (up to 60 psi intake)			
Operation Pressure:		IP			
Liquid Prop Make:					
Liquid Prop Model:					
Liquid Prop Serial No:					
Equipment Type:					
Cylinder Capacity:					
Cylinder Capac. Units:					
Cylinder Material Type:					
Tank Capacity:					
Fuels Occurrence Type:					
Fuel Type Involved:					
Date of Occurrence:					
Time of Occurrence:					
Occur Insp Start Date:					
Any Health Impact:					
Any Environmental Impact:					

<i>Map Key</i>	<i>Number of Records</i>	<i>Direction/ Distance (m)</i>	<i>Elev/Diff (m)</i>	<i>Site</i>	<i>DB</i>
<i>Was Service Interrupted:</i> <i>Was Property Damaged:</i> <i>Operation Type Involved:</i> <i>Enforcement Policy:</i> <i>Prc Escalation Required:</i> <i>Task No:</i> <i>Notes:</i> <i>Occurence Narrative:</i> <i>Tank Material Type:</i> <i>Tank Storage Type:</i> <i>Tank Location Type:</i> <i>Pump Flow Rate Capac:</i> <i>Liquid Prop Notes:</i>					

Unplottable Summary

Total: **90** Unplottable sites

DB	Company Name/Site Name	Address	City	Postal
CA	RICHARD OCHSHORN C/O DUNTOM HOLDINGS INC	COMM. DEVELOP. DUNDAS ST. E.	MISSISSAUGA CITY ON	
CA	Shelltown Construction Ltd.		Mississauga ON	
CA	R.M. OF PEEL	CAWTHRA RD.	MISSISSAUGA CITY ON	
CA	R.M. OF PEEL	CAWTHRA RD.	MISSISSAUGA CITY ON	
CA	RICHARD OCHSHORN C/O DUNTOM HOLDINGS INC	COMM. DEVELOP. DUNDAS ST. E.	MISSISSAUGA CITY ON	
CA	The Regional Municipality of Peel	Cawthra Road	Mississauga ON	
CA	Silver Birch Trail Sewage Pumping Station	Concession 3, South of Dundas Street	Mississauga ON	
CA	PEEL NON-PROFIT HSG. CORP.-PT.LOT 15/C-2	DUNDAS ST./STM-WATER MGT.	MISSISSAUGA CITY ON	
CA	JORDAN ENTERPRISES INC.	DUNDAS STREET EAST	MISSISSAUGA CITY ON	
CA		Dundas Street	Mississauga ON	
CA		Dundas Street	Mississauga ON	
CA	ONTARIO HYDRO, ERINDALE T.S.	LOTS 22&23/CONC.2, DUNDAS ST.N	MISSISSAUGA CITY ON	
CA	ONTARIO HYDRO, TOMKEN T.S.	LOTS 7-10/C-2, N. DUNDAS ST.	MISSISSAUGA CITY ON	
CA	Fletcher's Creek Business Park	Lot 10, Concession 1, W.H.S.	Mississauga ON	
CA	Fletcher's Creek Business Park	Lot 10, Concession 1, W.H.S.	Mississauga ON	
CA	Fletcher's Creek Business Park	Lot 10, Concession 1, W.H.S.	Mississauga ON	
CA	Fletcher's Creek Business Park	Lot 10, Concession 1, W.H.S.	Mississauga ON	

CA	Fletcher's Creek Business Park	Lot 10, Concession 1, W.H.S.	Mississauga ON
CA	Hindu Maha Sabha (Mississauga)	Lot 11, Concession 1 South of Dundas Street	Mississauga ON
CA	Central Parkway Gate Station	Part Lot 13, Conc. 2, N. Dundas Street	Mississauga ON
CA	Elias Subdivision	Part Lot 14, Concession 2, North of Dundas Street	Mississauga ON
CA	Elias Subdivision	Part Lot 14, Concession 2, North of Dundas Street	Mississauga ON
CA	Derry Meadows, Phase 1	Part of Lot 11 & 12	Mississauga ON
CA	Derry Meadows, Phase 1	Part of Lot 11 & 12	Mississauga ON
CA	Derry Meadows, Phase 1	Part of Lot 11 & 12	Mississauga ON
CA	Chieftain Investments Limited	Part of Lot 11 Conc 1 E.H.S.	Mississauga ON
CA	Cactus Gate and Crimson King Circle	Part of Lot 11 and 12	Mississauga ON
CA	Imperial Oil	Part of Lot 11, Concession 2 WHS	Mississauga ON
CA	Shelltown Construction Ltd.	Part of Lot 19, Concession 2, N.D.S.	Mississauga ON
CA		Part of Lot 31, Conc. 1 South of Dundas St.	Mississauga ON
CA		Part of Lot 31, Conc. 1 South of Dundas St.	Mississauga ON
CA	Along Erin Mills Parkway	Part of Lot 32, Concession 2, North of Dundas St.	Mississauga ON
CA		Pt Lot 14, Reg. Plan 393 & Pt Lot 8 Racey Tract, Rge 1 S of Dundas St	Mississauga ON
CA	JANELAND DEV. INC.- PT. LOT 33, CONC. 2	SOUTH OF DUNDAS ST.	MISSISSAUGA CITY ON
CA	JANELAND DEV. INC.-PT. LOT 33, CONC. 2	SOUTH OF DUNDAS STREET	MISSISSAUGA CITY ON
CA	REGIONAL MUNICIPALITY OF PEEL	ST. DUNDAS ST./LOT 3	MISSISSAUGA CITY ON
EBR	1068342 Ontario Limited	Lot 11, Concession 1 CITY OF MISSISSAUGA	ON
EBR	Mother Parker's Tea & Coffee Inc.	part of Lot 8, Concession 1, South of Dundas Street, Parts 8, 9, 10 and 11, Plan No. 43R-8511, and part 2 Plan No. 43R-11507 CITY OF MISSISSAUGA	ON
EBR	Imperial Oil Ltd.	Part of Lots 11 and 12, Range 1, Credit Indian Reserve CITY OF MISSISSAUGA	ON

ECA	The Regional Municipality of Peel	Cawthra Rd (From Bloor Street to Dundas Street)	Mississauga ON	L6T 4B9
ECA	1296421 Ontario Inc.	Lot 10, Concession 1, W.H.S.	Mississauga ON	L5B 3C3
ECA	Chieftain Investments Limited	Part of Lot 11 Conc 1 E.H.S.	Mississauga ON	L4V 1E3
ECA	The Regional Municipality of Peel	Dixie Rd Dixie Road from Dundas Street to Little Etobicoke Creek	Mississauga ON	L6T 4B9
ECA	Chieftain Investments Limited	Part of Lot 11 Conc 1 E.H.S.	Mississauga ON	L4V 1E3
GEN	IMPERIAL OIL LIMITED	PART LOT 4, CONC. 7	MISSISSAUGA ON	L4T 3B4
GEN	IMPERIAL OIL	PART LOT 4, CONC. 7	MISSISSAUGA ON	
GEN	IMPERIAL OIL	PART LOT 4, CONC. 7	MISSISSAUGA ON	L4T 3B4
GEN	IMPERIAL OIL	PART LOT 4, CONC. 7	MISSISSAUGA ON	L4T 3B4
GEN	IMPERIAL OIL	PART LOT 4, CONC. 7	MISSISSAUGA ON	
GEN	IMPERIAL OIL Pipeline & Distribution	PART LOT 4, CONC. 7	MISSISSAUGA ON	L4T 3B4
GEN	IMPERIAL OIL LTD. 21-164	PART LOT 4, CONC. 7	MISSISSAUGA ON	
GEN	IMPERIAL OIL	PART LOT 4, CONC. 7	MISSISSAUGA ON	
GEN	IMPERIAL OIL	PART LOT 4, CONC. 7	MISSISSAUGA ON	
GEN	IMPERIAL OIL	PART LOT 4, CONC. 7	MISSISSAUGA ON	L4T 3B4
GEN	SHELL CANADA LTD.	TANK FARM PEARSON INTERNATIONAL AIRPORT	MISSISSAUGA ON	
GEN	IMPERIAL OIL	PART LOT 4, CONC. 7	MISSISSAUGA ON	L4T 3B4
GEN	IMPERIAL OIL	PART LOT 4, CONC. 7	MISSISSAUGA ON	L4T 3B4
GEN	IMPERIAL OIL LIMITED 21-216	ESSO PETROLEUM CANADA PEARSON INTERNATIONAL AIRPORT	MISSISSAUGA ON	M5W 2J8
GEN	IMPERIAL OIL LIMITED	ESSO PETROLEUM CANADA PEARSON INTERNATIONAL AIRPORT	MISSISSAUGA ON	M5W 2J8
NPCB	PEEL BOARD OF EDUCATION	CAWTHRA ROAD SECONDARY SCHOOL	MISSISSAUGA ON	
NPCB	PEEL BOARD OF EDUCATION	CAWTHRA ROAD SECONDARY SCHOOL CAWTHRA ROAD SECONDARY SCHOOL	MISSISSAUGA ON	

NPCB	PEEL BOARD OF EDUCATION	CAWTHRA ROAD SECONDARY SCHOOL	Mississauga ON
PTTW	Derrydale Golf Course Ltd.	Lot 11, Concession 1 Mississauga	ON
PTTW	Imperial Oil Limited	Lot 4, Concession Rage 4, Central Erin Mills & East Credit Districts CITY OF MISSISSAUGA	ON
SPL	IMPERIAL OIL LTD.	BULK STATION/STORAGE DEPOT	MISSISSAUGA CITY ON
SPL	ONTARIO HYDRO	APPLEWOOD PLAZA PARKING LOT, BETWEEN DIXIE RD/CAWTHRA RD. HIGH VOLTAGE CABLE	MISSISSAUGA CITY ON
SPL	ONTARIO HYDRO	APPLEWOOD PLAZA PARKING LOT, BETWEEN DIXIE RD/CAWTHRA RD. HIGH VOLTAGE CABLE	MISSISSAUGA CITY ON
SPL	SHELL CANADA PRODUCTS LTD.	CAR WASH AT THIS STATION SERVICE STATION	MISSISSAUGA CITY ON
SPL		Cawthra Rd south of Burnhamthorpe	Mississauga ON
SPL		Cawthra Road on ramp for westbound QEW	Mississauga ON
SPL	Imperial Oil Limited		Mississauga ON
SPL	IMPERIAL OIL	ESSO SERVICE STATION	MISSISSAUGA CITY ON
SPL	IMPERIAL OIL	ESSO SERVICE STATION	MISSISSAUGA CITY ON
SPL	SHELL CANADA PRODUCTS LTD.	SERVICE STATION	MISSISSAUGA CITY ON
SPL	SHELL CANADA PRODUCTS LTD.	SERVICE STATION	MISSISSAUGA CITY ON
SPL	UNKNOWN	WEST ETOBICOKE CREEK, DIXIE RD/DUNDAS STTO BLOOR ST/QUEEN FREDERICA DR	MISSISSAUGA CITY ON
SPL	UNION GAS LTD.	TRAFALGAR COMPRESSOR STATION. PIPELINE/COMPRESSOR STATION	MISSISSAUGA CITY ON
SPL	SHELL CANADA PRODUCTS LTD.	TORONTO INTERNATIONAL AIRPORT SERVICE STATION	MISSISSAUGA CITY ON
SPL	AIRCRAFT	SHELL AEROCENTRE AT PEARSON INT. AIRPORT. (N.O.S.)	MISSISSAUGA CITY ON
SPL	SHELL CANADA PRODUCTS LTD.	PEARSON INT'L AIRPORT KEY-LOCK STATION	PEEL R.M. ON
SPL	CONSUMERS' GAS CO. LTD., THE	PARKWAY GATE STATION REGULATOR/COMPRESSOR STATION	MISSISSAUGA CITY ON
SPL	TRANSPORT TRUCK	LOYALIST CREEK (SOUTH OF DUNDAS ST. AND WEST OF LIRUMA ST.) MOTOR VEHICLE (OPERATING FLUID)	MISSISSAUGA CITY ON

SPL	CONSUMERS' GAS CO. LTD., THE	LISGAR STATION REGULATOR/COMPRESSOR STATION	MISSISSAUGA CITY ON
SPL		East of Dundas Street	Mississauga ON
WDS	JANNOCK LIMITED	NORTH OF DUNDAS ST.	MISSISSAUGA ON
WDS		NORTH OF DUNDAS ST.	MISSISSAUGA ON
WDS		NORTH OF DUNDAS ST.	MISSISSAUGA ON
WDS		NORTH OF DUNDAS ST.	MISSISSAUGA ON
WDS	JANNOCK LIMITED	NORTH OF DUNDAS ST.	MISSISSAUGA ON
WDS		NORTH OF DUNDAS ST.	MISSISSAUGA ON

Unplottable Report

Site: RICHARD OCHSHORN C/O DUNTOM HOLDINGS INC
COMM. DEVELOP. DUNDAS ST. E. MISSISSAUGA CITY ON

Database:
CA

Certificate #: 7-1319-89-
Application Year: 89
Issue Date: 8/14/1989
Approval Type: Municipal water
Status: Approved
Application Type:
Client Name:
Client Address:
Client City:
Client Postal Code:
Project Description:
Contaminants:
Emission Control:

Site: Shelltown Construction Ltd.
Mississauga ON

Database:
CA

Certificate #: 7629-6TVRWV
Application Year: 2006
Issue Date: 9/26/2006
Approval Type: Municipal and Private Sewage Works
Status: Approved
Application Type:
Client Name:
Client Address:
Client City:
Client Postal Code:
Project Description:
Contaminants:
Emission Control:

Site: R.M. OF PEEL
CAWTHRA RD. MISSISSAUGA CITY ON

Database:
CA

Certificate #: 7-0704-86-
Application Year: 86
Issue Date: 7/10/1986
Approval Type: Municipal water
Status: Approved
Application Type:
Client Name:
Client Address:
Client City:
Client Postal Code:
Project Description:
Contaminants:
Emission Control:

Site: R.M. OF PEEL
CAWTHRA RD. MISSISSAUGA CITY ON

Database:
CA

Certificate #: 3-0880-86-

Application Year: 86
Issue Date: 7/10/1986
Approval Type: Municipal sewage
Status: Approved
Application Type:
Client Name:
Client Address:
Client City:
Client Postal Code:
Project Description:
Contaminants:
Emission Control:

Site: **RICHARD OCHSHORN C/O DUNTOM HOLDINGS INC**
COMM. DEVELOP. DUNDAS ST. E. MISSISSAUGA CITY ON

Database:
CA

Certificate #: 3-1587-89-
Application Year: 89
Issue Date: 8/14/1989
Approval Type: Municipal sewage
Status: Approved
Application Type:
Client Name:
Client Address:
Client City:
Client Postal Code:
Project Description:
Contaminants:
Emission Control:

Site: **The Regional Municipality of Peel**
Cawthra Road Mississauga ON

Database:
CA

Certificate #: 8941-5FVQSM
Application Year: 2002
Issue Date: 11/15/2002
Approval Type: Municipal and Private Sewage Works
Status: Approved
Application Type:
Client Name:
Client Address:
Client City:
Client Postal Code:
Project Description:
Contaminants:
Emission Control:

Site: **Silver Birch Trail Sewage Pumping Station**
Concession 3, South of Dundas Street Mississauga ON

Database:
CA

Certificate #: 7003-4LKNQE
Application Year: 00
Issue Date: 6/23/00
Approval Type: Municipal & Private sewage
Status: Approved
Application Type: New Certificate of Approval
Client Name: Corporation of the Regional Municipality of Peel
Client Address: 10 Peel Centre Drive
Client City: Brampton
Client Postal Code: L6T 4B9
Project Description: Upgrade of Sewage Pumping Station
Contaminants:
Emission Control:

Site: PEEL NON-PROFIT HSG. CORP.-PT.LOT 15/C-2
DUNDAS ST./STM-WATER MGT. MISSISSAUGA CITY ON

Database:
CA

Certificate #: 3-0363-92-
Application Year: 92
Issue Date: 4/27/1992
Approval Type: Municipal sewage
Status: Approved
Application Type:
Client Name:
Client Address:
Client City:
Client Postal Code:
Project Description:
Contaminants:
Emission Control:

Site: JORDAN ENTERPRISES INC.
DUNDAS STREET EAST MISSISSAUGA CITY ON

Database:
CA

Certificate #: 7-0114-87-
Application Year: 87
Issue Date: 2/24/1987
Approval Type: Municipal water
Status: Approved
Application Type:
Client Name:
Client Address:
Client City:
Client Postal Code:
Project Description:
Contaminants:
Emission Control:

Site: Dundas Street Mississauga ON

Database:
CA

Certificate #: 0230-4LYLE7
Application Year: 00
Issue Date: 7/7/00
Approval Type: Municipal & Private sewage
Status: Approved
Application Type: New Certificate of Approval
Client Name: Corporation of the City of Mississauga
Client Address: 3185 Mavis Road
Client City: Mississauga
Client Postal Code: L5C 1T7
Project Description: Construction of storm sewers on Dundas Street.
Contaminants:
Emission Control:

Site: Dundas Street Mississauga ON

Database:
CA

Certificate #: 6626-4LYMZ6
Application Year: 00
Issue Date: 7/7/00
Approval Type: Municipal & Private sewage
Status: Approved
Application Type: New Certificate of Approval
Client Name: Corporation of the Regional Municipality of Peel
Client Address: 10 Peel Centre Drive

Client City: Brampton
Client Postal Code: L6T 4B9
Project Description: Construction of a sanitary sewer on Dundas Street.
Contaminants:
Emission Control:

Site: **ONTARIO HYDRO, ERINDALE T.S.**
LOTS 22&23/CONC.2, DUNDAS ST.N MISSISSAUGA CITY ON

Database:
CA

Certificate #: 4-0134-96-
Application Year: 96
Issue Date: 12/31/1996
Approval Type: Industrial wastewater
Status: Approved
Application Type:
Client Name:
Client Address:
Client City:
Client Postal Code:
Project Description: SPILL CONT. FOR TRANSFORMERS 3T1 & 3T2
Contaminants:
Emission Control:

Site: **ONTARIO HYDRO, TOMKEN T.S.**
LOTS 7-10/C-2, N. DUNDAS ST. MISSISSAUGA CITY ON

Database:
CA

Certificate #: 4-0113-95-006
Application Year: 95
Issue Date: 10/24/95
Approval Type: Industrial wastewater
Status: Approved
Application Type:
Client Name:
Client Address:
Client City:
Client Postal Code:
Project Description: SPILL CONT. FOR TRANSFORMERS 3T3 & 3T4
Contaminants:
Emission Control:

Site: **Fletcher's Creek Business Park**
Lot 10, Concession 1, W.H.S. Mississauga ON

Database:
CA

Certificate #: 8450-4LSH4W
Application Year: 00
Issue Date: 7/25/00
Approval Type: Municipal & Private sewage
Status: Revoked and/or Replaced
Application Type: New Certificate of Approval
Client Name: 1296421 Ontario Inc.
Client Address: 50 Burnhamthorpe Road West, Suite #1600
Client City: Mississauga
Client Postal Code: L5B 3C3
Project Description: Construct storm sewer system to service this proposed industrial/commercial subdivision. Extension of existing municipal sanitary sewer system to service proposed industrial/commercial subdivision.
Contaminants:
Emission Control:

Site: **Fletcher's Creek Business Park**
Lot 10, Concession 1, W.H.S. Mississauga ON

Database:
CA

Certificate #: 2003-4LSHCN

Application Year: 00
Issue Date: 7/25/00
Approval Type: Municipal & Private water
Status: Revoked and/or Replaced
Application Type: New Certificate of Approval
Client Name: 1296421 Ontario Inc.
Client Address: 50 Burnhamthorpe Road West, Suite #1600
Client City: Mississauga
Client Postal Code: L5B 3C3
Project Description: Extension of existing watermain system to service proposed industrial/commercial subdivision.
Contaminants:
Emission Control:

Site: *Fletcher's Creek Business Park*
Lot 10, Concession 1, W.H.S. Mississauga ON

Database:
CA

Certificate #: 3354-4MDKRC
Application Year: 00
Issue Date: 7/25/00
Approval Type: Municipal & Private sewage
Status: Approved
Application Type: Amended CofA
Client Name: 1296421 Ontario Inc.
Client Address: 90 Burnhamthorpe Road West, Suite #1600
Client City: Mississauga
Client Postal Code: L5B 3C2
Project Description: Proponent made a mistake in the mailing address.
Contaminants:
Emission Control:

Site: *Fletcher's Creek Business Park*
Lot 10, Concession 1, W.H.S. Mississauga ON

Database:
CA

Certificate #: 3851-4MDKTK
Application Year: 00
Issue Date: 7/25/00
Approval Type: Municipal & Private water
Status: Approved
Application Type: Amended CofA
Client Name: 1296421 Ontario Inc.
Client Address: 90 Burnhamthorpe Road West, Suite #1600
Client City: Mississauga
Client Postal Code: L5B 3C2
Project Description: Proponent made a mistake in the address.
Contaminants:
Emission Control:

Site: *Fletcher's Creek Business Park*
Lot 10, Concession 1, W.H.S. Mississauga ON

Database:
CA

Certificate #: 7327-4MDH9V
Application Year: 00
Issue Date: 7/20/00
Approval Type: Municipal & Private sewage
Status: Approved
Application Type: New Certificate of Approval
Client Name: 1296421 Ontario Inc.
Client Address: 50 Burnhamthorpe Road West, Suite #1600
Client City: Mississauga
Client Postal Code: L5B 3C3
Project Description: This application is for the construction of a storm water management pond and sediment forebay to service a proposed industrial/commercial development as well as 76.30 hectares of upstream lands.
Contaminants:
Emission Control:

Site: *Hindu Maha Sabha (Mississauga)*
Lot 11, Concession 1 South of Dundas Street Mississauga ON

Database:
CA

Certificate #: 6482-5F6GUT
Application Year: 2002
Issue Date: 10/24/2002
Approval Type: Municipal and Private Sewage Works
Status: Approved
Application Type:
Client Name:
Client Address:
Client City:
Client Postal Code:
Project Description:
Contaminants:
Emission Control:

Site: *Central Parkway Gate Station*
Part Lot 13, Conc. 2, N. Dundas Street Mississauga ON

Database:
CA

Certificate #: 3842-4FQT56
Application Year: 00
Issue Date: 1/21/00
Approval Type: Industrial air
Status: Approved
Application Type: New Certificate of Approval
Client Name: Enbridge Consumers Gas
Client Address: 500 Consumers Road
Client City: North York
Client Postal Code: M2J 1P8
Project Description: Installation of an emergency generator and a natural gas fired boiler
Contaminants:
Emission Control:

Site: *Elias Subdivision*
Part Lot 14, Concession 2, North of Dundas Street Mississauga ON

Database:
CA

Certificate #: 1063-4WELMJ
Application Year: 01
Issue Date: 5/14/01
Approval Type: Municipal & Private water
Status: Approved
Application Type: New Certificate of Approval
Client Name: Woodhaven Investments (1996) Incorporated
Client Address: 1 Eva Road, Suite 412
Client City: Toronto
Client Postal Code:
Project Description: Installation of Watermains at Elias Subdivision
Contaminants:
Emission Control:

Site: *Elias Subdivision*
Part Lot 14, Concession 2, North of Dundas Street Mississauga ON

Database:
CA

Certificate #: 8114-4WEL4J
Application Year: 01
Issue Date: 5/14/01
Approval Type: Municipal & Private sewage
Status: Approved
Application Type: New Certificate of Approval
Client Name: Woodhaven Investments (1996) Incorporated

Client Address: 1 Eva Road, Suite 412
Client City: Toronto
Client Postal Code:
Project Description: Installation of Sanitary and Storm Sewers at Elias Subdivision
Contaminants:
Emission Control:

Site: *Derry Meadows, Phase 1*
Part of Lot 11 & 12 Mississauga ON

Database:
CA

Certificate #: 7132-4RKRK4
Application Year: 00
Issue Date: 12/1/00
Approval Type: Municipal & Private water
Status: Approved
Application Type: New Certificate of Approval
Client Name: Durbanpoint Developments Ltd.
Client Address: Royalpark Way, Suite 65, Woodbridge
Client City: Vaughan
Client Postal Code: L4H 1J5
Project Description: Watermains to be constructed in the City of Mississauga.
Contaminants:
Emission Control:

Site: *Derry Meadows, Phase 1*
Part of Lot 11 & 12 Mississauga ON

Database:
CA

Certificate #: 0681-4RKR8W
Application Year: 00
Issue Date: 12/1/00
Approval Type: Municipal & Private sewage
Status: Approved
Application Type: New Certificate of Approval
Client Name: Durbanpoint Developments Ltd.
Client Address: Royalpark Way, Suite 65, Woodbridge
Client City: Vaughan
Client Postal Code: L4H 1J5
Project Description: Storm, sanitary and FDC sewers to be constructed in the City of Mississauga.
Contaminants:
Emission Control:

Site: *Derry Meadows, Phase 1*
Part of Lot 11 & 12 Mississauga ON

Database:
CA

Certificate #: 0772-4WENAL
Application Year: 01
Issue Date: 5/11/01
Approval Type: Municipal & Private sewage
Status: Approved
Application Type: New Certificate of Approval
Client Name: Durbanpoint Developments Ltd.
Client Address: Royalpark Way, Suite 65, Woodbridge
Client City: Vaughan
Client Postal Code: L4H 1J5
Project Description: Sanitary and storm sewers, and foundation drain collectors to be constructed on Tenth Line West, Cactus Gate, Watergrove Road and Lowville Heights
Contaminants:
Emission Control:

Site: *Chieftain Investments Limited*
Part of Lot 11 Conc 1 E.H.S. Mississauga ON

Database:
CA

Certificate #: 3707-5PNM5V
Application Year: 2003
Issue Date: 7/22/2003
Approval Type: Municipal and Private Sewage Works
Status: Approved
Application Type:
Client Name:
Client Address:
Client City:
Client Postal Code:
Project Description:
Contaminants:
Emission Control:

Site: **Cactus Gate and Crimson King Circle**
Part of Lot 11 and 12 Mississauga ON

Database:
CA

Certificate #: 1454-575LU4
Application Year: 02
Issue Date: 2/13/02
Approval Type: Municipal & Private sewage
Status: Approved
Application Type: New Certificate of Approval
Client Name: Pepperglen Estates Inc.
Client Address: 40 Sheppard Avenue West, Suite 700
Client City: Toronto
Client Postal Code: M2N 6K9
Project Description: This application is for approval to install sanitary and storm sewers and foundation collectors on Cactus Gate and King Circle
Contaminants:
Emission Control:

Site: **Imperial Oil**
Part of Lot 11, Concession 2 WHS Mississauga ON

Database:
CA

Certificate #: 4487-4WEPBM
Application Year: 01
Issue Date: 5/14/01
Approval Type: Municipal & Private sewage
Status: Approved
Application Type: New Certificate of Approval
Client Name: Imperial Oil Limited
Client Address: 5160 Yonge Street
Client City: Toronto
Client Postal Code: M2K 3A3
Project Description: Sanitary sewers to be constructed on Derry Road West
Contaminants:
Emission Control:

Site: **Shelltown Construction Ltd.**
Part of Lot 19, Concession 2, N.D.S. Mississauga ON

Database:
CA

Certificate #: 1440-63TLC9
Application Year: 2004
Issue Date: 8/13/2004
Approval Type: Municipal and Private Sewage Works
Status: Approved
Application Type:
Client Name:
Client Address:
Client City:
Client Postal Code:
Project Description:
Contaminants:

Emission Control:

Site: Part of Lot 31, Conc. 1 South of Dundas St. Mississauga ON

Database:
CA

Certificate #: 0851-4KDNAF
Application Year: 00
Issue Date: 5/17/00
Approval Type: Municipal & Private sewage
Status: Approved
Application Type: New Certificate of Approval
Client Name: Delpark Homes Ltd.
Client Address: 4000 Steeles Ave. West, Suite 204
Client City: Woodbridge
Client Postal Code: L4L 4V9
Project Description: Storm and sanitary sewers to be constructed.
Contaminants:
Emission Control:

Site: Part of Lot 31, Conc. 1 South of Dundas St. Mississauga ON

Database:
CA

Certificate #: 4360-4KDLZC
Application Year: 00
Issue Date: 5/17/00
Approval Type: Municipal & Private water
Status: Approved
Application Type: New Certificate of Approval
Client Name: Delpark Homes Ltd.
Client Address: 4000 Steeles Ave. West, Suite 204
Client City: Woodbridge
Client Postal Code: L4L 4V9
Project Description: Watermains to be constructed
Contaminants:
Emission Control:

Site: Along Erin Mills Parkway
Part of Lot 32, Concession 2, North of Dundas St. Mississauga ON

Database:
CA

Certificate #: 7643-54JJNG
Application Year: 01
Issue Date: 11/16/01
Approval Type: Municipal & Private water
Status: Approved
Application Type: New Certificate of Approval
Client Name: The Corporation of the Regional Municipality of Peel
Client Address: 10 Peel Centre Drive, Fourth Floor
Client City: Brampton
Client Postal Code: L6T 4B9
Project Description: Watermain construction
Contaminants:
Emission Control:

Site: Pt Lot 14, Reg. Plan 393 & Pt Lot 8 Racey Tract, Rge 1 S of Dundas St Mississauga ON

Database:
CA

Certificate #: 4844-4Q2PJ9
Application Year: 00
Issue Date: 10/13/00
Approval Type: Municipal & Private sewage
Status: Approved
Application Type: New Certificate of Approval

Client Name: 1128 Dundas West Ltd.
Client Address: 111 Ortona Court
Client City: Vaughan
Client Postal Code: L4K 3M3
Project Description: Construction of storm sewers on Sharon Crescent, and on two Easements.
Contaminants:
Emission Control:

Site: JANELAND DEV. INC.- PT. LOT 33, CONC. 2
SOUTH OF DUNDAS ST. MISSISSAUGA CITY ON

Database:
CA

Certificate #: 3-1973-90-
Application Year: 90
Issue Date: 11/7/1990
Approval Type: Municipal sewage
Status: Approved
Application Type:
Client Name:
Client Address:
Client City:
Client Postal Code:
Project Description:
Contaminants:
Emission Control:

Site: JANELAND DEV. INC.-PT. LOT 33, CONC. 2
SOUTH OF DUNDAS STREET MISSISSAUGA CITY ON

Database:
CA

Certificate #: 7-1614-90-
Application Year: 90
Issue Date: 11/7/1990
Approval Type: Municipal water
Status: Approved
Application Type:
Client Name:
Client Address:
Client City:
Client Postal Code:
Project Description:
Contaminants:
Emission Control:

Site: REGIONAL MUNICIPALITY OF PEEL
ST. DUNDAS ST./LOT 3 MISSISSAUGA CITY ON

Database:
CA

Certificate #: 8-3356-92-
Application Year: 92
Issue Date: 11/3/1992
Approval Type: Industrial air
Status: Approved
Application Type:
Client Name:
Client Address:
Client City:
Client Postal Code:
Project Description: 50 KW DIESEL GEN-SET FOR SAN. PUMP STA.
Contaminants: Nitrogen Oxides, Sulphur Dioxide
Emission Control: No Controls

Site: 1068342 Ontario Limited
Lot 11, Concession 1 CITY OF MISSISSAUGA ON

Database:
EBR

Company Name: 1068342 Ontario Limited
EBR Registry No.: IA7E1116
Ministry Ref. No.: A680260
Notice Type: Instrument Decision
Notice Date: February 03, 1997
Proposal Date: July 30, 1997
Year: 1997
Proponent Address: 2524 Cawthra Road, Mississauga Ontario, L5A 2X3
Instrument Type: (EPA s. 27) - Approval for a waste disposal site.
Location Other:

Location:

Lot 11, Concession 1 CITY OF MISSISSAUGA

Site: *Mother Parker's Tea & Coffee Inc.*
part of Lot 8, Concession 1, South of Dundas Street, Parts 8, 9, 10 and 11, Plan No. 43R-8511, and part 2 Plan No. 43R-11507 CITY OF MISSISSAUGA ON

Database:
[EBR](#)

Company Name: Mother Parker's Tea & Coffee Inc.
EBR Registry No.: IA8E1486
Ministry Ref. No.: 8344395RE1
Notice Type: Instrument Decision
Notice Date: April 12, 1999
Proposal Date: October 22, 1998
Year: 1998
Proponent Address: 2530 Stanfield Rd., Mississauga Ontario, L4Y 1S4
Instrument Type: (EPA s. 9) - Approval for discharge into the natural environment other than water (i.e. Air)
Location Other:

Location:

part of Lot 8, Concession 1, South of Dundas Street, Parts 8, 9, 10 and 11, Plan No. 43R-8511, and part 2 Plan No. 43R-11507 CITY OF MISSISSAUGA

Site: *Imperial Oil Ltd.*
Part of Lots 11 and 12, Range 1, Credit Indian Reserve CITY OF MISSISSAUGA ON

Database:
[ECA](#)

Company Name: Imperial Oil Ltd.
EBR Registry No.: IA7E1529
Ministry Ref. No.: CR97007
Notice Type: Instrument Decision
Notice Date: November 30, 1998
Proposal Date: October 09, 1997
Year: 1997
Proponent Address: Toronto Division, 111 St. Clair Ave.W., Toronto Ontario, M5W 1K3
Instrument Type: (EPA s. 46) - Approval for use of a former waste disposal site.
Location Other:

Location:

Part of Lots 11 and 12, Range 1, Credit Indian Reserve CITY OF MISSISSAUGA

Site: *The Regional Municipality of Peel*
Cawthra Rd (From Bloor Street to Dundas Street) Mississauga ON L6T 4B9

Database:
[ECA](#)

Approval No:	9142-ASN4X	SWP Area Name:	
Approval Date:	2017-11-01	MOE District:	
Status:	Approved	City:	Mississauga
Record Type:	ECA	Longitude:	
Link Source:	IDS	Latitude:	

Approval Type: ECA-MUNICIPAL AND PRIVATE SEWAGE WORKS
Project Type: MUNICIPAL AND PRIVATE SEWAGE WORKS
Address: Cawthra Rd (From Bloor Street to Dundas Street)
Full Address:
Full PDF Link: <https://www.accessenvironment.ene.gov.on.ca/instruments/4913-ASERFT-14.pdf>

Site: 1296421 Ontario Inc.
Lot 10, Concession 1, W.H.S. Mississauga ON L5B 3C3

Database:
ECA

Approval No:	8450-4LSH4W	SWP Area Name:	
Approval Date:	2000-07-25	MOE District:	
Status:	Revoked and/or Replaced	City:	
Record Type:	ECA	Longitude:	
Link Source:	IDS	Latitude:	
Approval Type:	ECA-Municipal and Private Sewage Works		
Project Type:	Municipal and Private Sewage Works		
Address:	Lot 10, Concession 1, W.H.S.		
Full Address:			
Full PDF Link:	https://www.accessenvironment.ene.gov.on.ca/instruments/5866-4LJHE7-14.pdf		

Site: Chieftain Investments Limited
Part of Lot 11 Conc 1 E.H.S. Mississauga ON L4V 1E3

Database:
ECA

Approval No:	7203-5PNMDR	SWP Area Name:	
Approval Date:	2003-07-22	MOE District:	
Status:	Approved	City:	
Record Type:	ECA	Longitude:	
Link Source:	IDS	Latitude:	
Approval Type:	ECA-Municipal Drinking Water Systems		
Project Type:	Municipal Drinking Water Systems		
Address:	Part of Lot 11 Conc 1 E.H.S.		
Full Address:			
Full PDF Link:			

Site: The Regional Municipality of Peel
Dixie Rd Dixie Road from Dundas Street to Little Etobicoke Creek Mississauga ON L6T 4B9

Database:
ECA

Approval No:	3977-7LRRBS	SWP Area Name:	
Approval Date:	2008-11-27	MOE District:	
Status:	Approved	City:	
Record Type:	ECA	Longitude:	
Link Source:	IDS	Latitude:	
Approval Type:	ECA-Municipal Drinking Water Systems		
Project Type:	Municipal Drinking Water Systems		
Address:	Dixie Rd Dixie Road from Dundas Street to Little Etobicoke Creek		
Full Address:			
Full PDF Link:			

Site: Chieftain Investments Limited
Part of Lot 11 Conc 1 E.H.S. Mississauga ON L4V 1E3

Database:
ECA

Approval No:	3707-5PNM5V	SWP Area Name:	
Approval Date:	2003-07-22	MOE District:	
Status:	Approved	City:	Mississauga
Record Type:	ECA	Longitude:	
Link Source:	IDS	Latitude:	
Approval Type:	ECA-MUNICIPAL AND PRIVATE SEWAGE WORKS		
Project Type:	MUNICIPAL AND PRIVATE SEWAGE WORKS		
Address:	Part of Lot 11 Conc 1 E.H.S.		
Full Address:			
Full PDF Link:	https://www.accessenvironment.ene.gov.on.ca/instruments/4919-5PGPX8-14.pdf		

Site: **IMPERIAL OIL LIMITED**
PART LOT 4, CONC. 7 MISSISSAUGA ON L4T 3B4

Database:
GEN

Generator No.: ON0000735
Status:
Approval Years: 98,99,00,01,02,03
Contam. Facility:
MHSW Facility:
SIC Code: 4619
SIC Description: OTHER PIPELINE TRANS.
PO Box No.:
Country:
Choice of Contact:
Co Admin:
Phone No. Admin:

--Details--

Waste Code: 213
Waste Description: PETROLEUM DISTILLATES
Waste Code: 221
Waste Description: LIGHT FUELS
Waste Code: 251
Waste Description: OIL SKIMMINGS & SLUDGES
Waste Code: 252
Waste Description: WASTE OILS & LUBRICANTS

Site: **IMPERIAL OIL**
PART LOT 4, CONC. 7 MISSISSAUGA ON

Database:
GEN

Generator No.: ON0000735
Status:
Approval Years: 2011
Contam. Facility:
MHSW Facility:
SIC Code: 486910
SIC Description: Pipeline Transportation of Refined Petroleum Products
PO Box No.:
Country:
Choice of Contact:
Co Admin:
Phone No. Admin:

--Details--

Waste Code: 252
Waste Description: WASTE OILS & LUBRICANTS
Waste Code: 213
Waste Description: PETROLEUM DISTILLATES
Waste Code: 251
Waste Description: OIL SKIMMINGS & SLUDGES
Waste Code: 221
Waste Description: LIGHT FUELS

Site: **IMPERIAL OIL**
PART LOT 4, CONC. 7 MISSISSAUGA ON L4T 3B4

Database:
GEN

Generator No.: ON0000735
Status:
Approval Years: 2012
Contam. Facility:
MHSW Facility:
SIC Code: 486910
SIC Description: Pipeline Transportation of Refined Petroleum Products
PO Box No.:
Country:
Choice of Contact:
Co Admin:
Phone No. Admin:

--Details--

Waste Code: 213
Waste Description: PETROLEUM DISTILLATES

Waste Code: 251
Waste Description: OIL SKIMMINGS & SLUDGES

Waste Code: 252
Waste Description: WASTE OILS & LUBRICANTS

Waste Code: 221
Waste Description: LIGHT FUELS

Site: **IMPERIAL OIL**
PART LOT 4, CONC. 7 MISSISSAUGA ON L4T 3B4

Database:
GEN

Generator No.: ON0000735
Status:
Approval Years: 2016
Contam. Facility: No
MHSW Facility: No
SIC Code: 486910
SIC Description: 486910

PO Box No.:
Country: Canada
Choice of Contact: CO_OFFICIAL
Co Admin: Ian Munro
Phone No. Admin: 9056896621 Ext.

--Details--

Waste Code: 221
Waste Description: LIGHT FUELS

Waste Code: 213
Waste Description: PETROLEUM DISTILLATES

Waste Code: 252
Waste Description: WASTE OILS & LUBRICANTS

Waste Code: 251
Waste Description: OIL SKIMMINGS & SLUDGES

Site: **IMPERIAL OIL**
PART LOT 4, CONC. 7 MISSISSAUGA ON

Database:
GEN

Generator No.: ON0000735
Status:
Approval Years: 2009
Contam. Facility:
MHSW Facility:
SIC Code: 486910
SIC Description: Pipeline Transportation of Refined Petroleum Products

PO Box No.:
Country:
Choice of Contact:
Co Admin:
Phone No. Admin:

--Details--

Waste Code: 213
Waste Description: PETROLEUM DISTILLATES

Waste Code: 221
Waste Description: LIGHT FUELS

Waste Code: 251
Waste Description: OIL SKIMMINGS & SLUDGES

Waste Code: 252
Waste Description: WASTE OILS & LUBRICANTS

Site: **IMPERIAL OIL Pipeline & Distribution**
PART LOT 4, CONC. 7 MISSISSAUGA ON L4T 3B4

Database:
GEN

Generator No.: ON0000735
PO Box No.:

Status:	Registered	Country:	Canada
Approval Years:	As of Jun 2018	Choice of Contact:	
Contam. Facility:		Co Admin:	
MHSW Facility:		Phone No. Admin:	
SIC Code:			
SIC Description:			

--Details--

Waste Code:	251 L
Waste Description:	Waste oils/sludges (petroleum based)

Waste Code:	221 I
Waste Description:	Light fuels

Site: **IMPERIAL OIL LTD. 21-164**
PART LOT 4, CONC. 7 MISSISSAUGA ON

Database:
GEN

Generator No.:	ON0000735	PO Box No.:	
Status:		Country:	
Approval Years:	92,93,95,96,97	Choice of Contact:	
Contam. Facility:		Co Admin:	
MHSW Facility:		Phone No. Admin:	
SIC Code:	4619		
SIC Description:	OTHER PIPELINE TRANS		

--Details--

Waste Code:	213
Waste Description:	PETROLEUM DISTILLATES

Waste Code:	221
Waste Description:	LIGHT FUELS

Waste Code:	251
Waste Description:	OIL SKIMMINGS & SLUDGES

Waste Code:	252
Waste Description:	WASTE OILS & LUBRICANTS

Site: **IMPERIAL OIL**
PART LOT 4, CONC. 7 MISSISSAUGA ON

Database:
GEN

Generator No.:	ON0000735	PO Box No.:	
Status:		Country:	
Approval Years:	2010	Choice of Contact:	
Contam. Facility:		Co Admin:	
MHSW Facility:		Phone No. Admin:	
SIC Code:	486910		
SIC Description:	Pipeline Transportation of Refined Petroleum Products		

--Details--

Waste Code:	221
Waste Description:	LIGHT FUELS

Waste Code:	252
Waste Description:	WASTE OILS & LUBRICANTS

Waste Code:	251
Waste Description:	OIL SKIMMINGS & SLUDGES

Waste Code:	213
Waste Description:	PETROLEUM DISTILLATES

Site: **IMPERIAL OIL**
PART LOT 4, CONC. 7 MISSISSAUGA ON

Database:
GEN

Generator No.: ON0000735
Status:
Approval Years: 2013
Contam. Facility:
MHSW Facility:
SIC Code: 486910
SIC Description:

PO Box No.:
Country:
Choice of Contact:
Co Admin:
Phone No. Admin:

--Details--

Waste Code: 213
Waste Description: PETROLEUM DISTILLATES

Waste Code: 252
Waste Description: WASTE OILS & LUBRICANTS

Waste Code: 221
Waste Description: LIGHT FUELS

Waste Code: 251
Waste Description: OIL SKIMMINGS & SLUDGES

Site: **IMPERIAL OIL**
PART LOT 4, CONC. 7 MISSISSAUGA ON L4T 3B4

Database:
GEN

Generator No.: ON0000735
Status:
Approval Years: 2015
Contam. Facility: No
MHSW Facility: No
SIC Code: 486910
SIC Description: 486910

PO Box No.:
Country: Canada
Choice of Contact: CO_OFFICIAL
Co Admin: Wendy L Sutherland
Phone No. Admin: 905 689-6789 Ext.

--Details--

Waste Code: 252
Waste Description: WASTE OILS & LUBRICANTS

Waste Code: 221
Waste Description: LIGHT FUELS

Waste Code: 251
Waste Description: OIL SKIMMINGS & SLUDGES

Waste Code: 213
Waste Description: PETROLEUM DISTILLATES

Site: **SHELL CANADA LTD.**
TANK FARM PEARSON INTERNATIONAL AIRPORT MISSISSAUGA ON

Database:
GEN

Generator No.: ON0005116
Status:
Approval Years: 86,87,88,89,90,92,93,94
Contam. Facility:
MHSW Facility:
SIC Code: 0000
SIC Description: *** NOT DEFINED ***

PO Box No.:
Country:
Choice of Contact:
Co Admin:
Phone No. Admin:

Site: **IMPERIAL OIL**
PART LOT 4, CONC. 7 MISSISSAUGA ON L4T 3B4

Database:
GEN

Generator No.: ON0000735
Status:
Approval Years: 04,05,06,07,08
Contam. Facility:
MHSW Facility:
SIC Code: 486910
SIC Description: Pipeline Transportation of Refined Petroleum Products

PO Box No.:
Country:
Choice of Contact:
Co Admin:
Phone No. Admin:

--Details--

Waste Code: 213
Waste Description: PETROLEUM DISTILLATES

Waste Code: 221
Waste Description: LIGHT FUELS

Waste Code: 251
Waste Description: OIL SKIMMINGS & SLUDGES

Waste Code: 252
Waste Description: WASTE OILS & LUBRICANTS

Site: **IMPERIAL OIL**
PART LOT 4, CONC. 7 MISSISSAUGA ON L4T 3B4

Database:
GEN

Generator No.: ON0000735
Status:
Approval Years: 2014
Contam. Facility: No
MHSW Facility: No
SIC Code: 486910
SIC Description: 486910

PO Box No.:
Country: Canada
Choice of Contact: CO_OFFICIAL
Co Admin: Wendy L Sutherland
Phone No. Admin: 905 689-6789 Ext.

--Details--

Waste Code: 213
Waste Description: PETROLEUM DISTILLATES

Waste Code: 252
Waste Description: WASTE OILS & LUBRICANTS

Waste Code: 251
Waste Description: OIL SKIMMINGS & SLUDGES

Waste Code: 221
Waste Description: LIGHT FUELS

Site: **IMPERIAL OIL LIMITED 21-216**
ESSO PETROLEUM CANADA PEARSON INTERNATIONAL AIRPORT MISSISSAUGA ON M5W 2J8

Database:
GEN

Generator No.: ON0000737
Status:
Approval Years: 92,93,94,95,96,97
Contam. Facility:
MHSW Facility:
SIC Code: 4523
SIC Description: AIRCRAFT SEVICING

PO Box No.:
Country:
Choice of Contact:
Co Admin:
Phone No. Admin:

--Details--

Waste Code: 251
Waste Description: OIL SKIMMINGS & SLUDGES

Site: **IMPERIAL OIL LIMITED**

Database:
GEN

ESSO PETROLEUM CANADA PEARSON INTERNATIONAL AIRPORT MISSISSAUGA ON M5W 2J8

Generator No.:	ON0000737	PO Box No.:	
Status:		Country:	
Approval Years:	86,87,88,89,90,98	Choice of Contact:	
Contam. Facility:		Co Admin:	
MHSW Facility:		Phone No. Admin:	
SIC Code:	4523		
SIC Description:	AIRCRAFT SEVICING		

--Details--

Waste Code:	251
Waste Description:	OIL SKIMMINGS & SLUDGES

Site: **PEEL BOARD OF EDUCATION**
CAWTHRA ROAD SECONDARY SCHOOL MISSISSAUGA ON

Database:
NPCB

Company Code:	O0208B
Industry:	SCHOOL/CARE/FACILITY
Site Status:	STORAGE ONLY (NON FEDERAL)
Transaction Date:	8/31/1993
Inspection Date:	

--Details--

Label:	OR20362
Serial No.:	EG145
PCB Type/Code:	ASKAREL/ASKAREL
Location:	
Item/State:	TRANSFORMER/FULL
No. of Items:	1
Manufacturer:	
Status:	STORED FOR DISPOSAL
Contents:	1965 L

Site: **PEEL BOARD OF EDUCATION**
CAWTHRA ROAD SECONDARY SCHOOL CAWTHRA ROAD SECONDARY SCHOOL MISSISSAUGA ON

Database:
NPCB

Company Code:	O0208B
Industry:	
Site Status:	
Transaction Date:	
Inspection Date:	

--Details--

Label:	
Serial No.:	
PCB Type/Code:	
Location:	
Item/State:	
No. of Items:	
Manufacturer:	
Status:	In-Storage
Contents:	

Site: **PEEL BOARD OF EDUCATION**
CAWTHRA ROAD SECONDARY SCHOOL Mississauga ON

Database:
NPCB

Company Code:	O0208B
Industry:	School/Care/Facility
Site Status:	Stored for Disposal
Transaction Date:	3/21/1990
Inspection Date:	

--Details--

Label:

Serial No.:

PCB Type/Code:

Askarel/Askarel

Location:

IN STORAGE 3214 MAVIS ROAD

Item/State:

No. of Items:

Manufacturer:

Status:

Stored for disposal

Contents:

Site: *Derrydale Golf Course Ltd.*

Lot 11, Concession 1 Mississauga ON

Database:

PTTW

EBR Registry No.:

IA01E0901

Ministry Ref. No.:

01-P-3040

Notice Type:

Instrument Decision

Notice Date:

May 17, 2005

Proposal Date:

July 12, 2001

Year:

2001

Proponent Address:

185 Derry Road West, Mississauga Ontario, L5M 2B5

Instrument Type:

(OWRA s. 34) - Permit to Take Water

Location Other:

Location:

Lot 11, Concession 1 Mississauga

Site: *Imperial Oil Limited*

Lot 4, Concession Rage 4, Central Erin Mills & East Credit Districts CITY OF MISSISSAUGA ON

Database:

PTTW

EBR Registry No.:

011-9426

Ministry Ref. No.:

6828-98MHW9

Notice Type:

Instrument Decision

Notice Date:

August 21, 2013

Proposal Date:

June 21, 2013

Year:

2013

Proponent Address:

Edmonton, South Station Crossing, Post Office Box Delivery 5860, Edmonton Ontario, Canada T6E 6P9

Instrument Type:

(OWRA s. 34) - Permit to Take Water

Location Other:

Location:

Lot 4, Concession Rage 4, Central Erin Mills & East Credit Districts CITY OF MISSISSAUGA

Site: *IMPERIAL OIL LTD.*

BULK STATION/STORAGE DEPOT MISSISSAUGA CITY ON

Database:

SPL

Ref No:

110613

Site No:

Incident Dt:

3/6/1995

Year:

Incident Cause:

VALVE/FITTING LEAK OR FAILURE

Incident Event:

Contaminant Code:

Contaminant Name:

Contaminant Limit 1:

Contam Limit Freq 1:

Contaminant UN No 1:

Contaminant Qty:

Discharger Report:

Material Group:

Client Type:

Sector Type:

Source Type:

Nearest Watercourse:

Site Name:

Site Address:

Site District Office:

Site County/District:

Site Postal Code:

Site Region:

Environment Impact:	NOT ANTICIPATED	Site Municipality:	21102
Nature of Impact:	Water course or lake	Site Lot:	
Receiving Medium:	LAND / WATER	Site Conc:	
Receiving Env:		Northing:	
Health/Env Conseq:		Easting:	MCCR
MOE Response:		Site Geo Ref Accu:	
Dt MOE Arvl on Scn:		Site Geo Ref Meth:	
MOE Reported Dt:	3/6/1995	Site Map Datum:	
Dt Document Closed:			
Agency Involved:			
SAC Action Class:			
Incident Reason:	GASKET/JOINT		
Incident Summary:	IMPERIAL OIL: 30L DIESEL FUEL TO CONCRETE PAD & OIL/WATER SEPARATOR:MCCR		

Site: **ONTARIO HYDRO** **Database:** **SPL**
APPLEWOOD PLAZA PARKING LOT, BETWEEN DIXIE RD/CAWTHRA RD. HIGH VOLTAGE CABLE MISSISSAUGA CITY ON

Ref No:	141496	Discharger Report:	
Site No:		Material Group:	
Incident Dt:	6/2/1997	Client Type:	
Year:		Sector Type:	
Incident Cause:	PIPE/HOSE LEAK	Source Type:	
Incident Event:		Nearest Watercourse:	
Contaminant Code:		Site Name:	
Contaminant Name:		Site Address:	
Contaminant Limit 1:		Site District Office:	
Contam Limit Freq 1:		Site County/District:	
Contaminant UN No 1:		Site Postal Code:	
Contaminant Qty:		Site Region:	
Environment Impact:	CONFIRMED	Site Municipality:	21102
Nature of Impact:	Soil contamination	Site Lot:	
Receiving Medium:	LAND	Site Conc:	
Receiving Env:		Northing:	
Health/Env Conseq:		Easting:	
MOE Response:		Site Geo Ref Accu:	
Dt MOE Arvl on Scn:		Site Geo Ref Meth:	
MOE Reported Dt:	6/2/1997	Site Map Datum:	
Dt Document Closed:			
Agency Involved:			
SAC Action Class:			
Incident Reason:	ERROR		
Incident Summary:	ONTARIO HYDRO-400 L MINE-RAL OIL LEAK FROM UNDER- GROUND CABLE, CLEANING UP		

Site: **ONTARIO HYDRO** **Database:** **SPL**
APPLEWOOD PLAZA PARKING LOT, BETWEEN DIXIE RD/CAWTHRA RD. HIGH VOLTAGE CABLE MISSISSAUGA CITY ON

Ref No:	139644	Discharger Report:	
Site No:		Material Group:	
Incident Dt:	4/16/1997	Client Type:	
Year:		Sector Type:	
Incident Cause:	PIPE/HOSE LEAK	Source Type:	
Incident Event:		Nearest Watercourse:	
Contaminant Code:		Site Name:	
Contaminant Name:		Site Address:	
Contaminant Limit 1:		Site District Office:	
Contam Limit Freq 1:		Site County/District:	
Contaminant UN No 1:		Site Postal Code:	
Contaminant Qty:		Site Region:	
Environment Impact:	CONFIRMED	Site Municipality:	21102
Nature of Impact:	Soil contamination	Site Lot:	
Receiving Medium:	LAND	Site Conc:	
Receiving Env:		Northing:	
Health/Env Conseq:		Easting:	
MOE Response:		Site Geo Ref Accu:	

Dt MOE Arvl on Scn:
MOE Reported Dt: 4/17/1997
Dt Document Closed:
Agency Involved:
SAC Action Class:
Incident Reason: ERROR
Incident Summary: ONTARIO HYDRO-220 L MINE-RAL OIL LEAK FROM UNDER- GROUND CABLE, CLEANING UP

Site Geo Ref Meth:
Site Map Datum:

Site: SHELL CANADA PRODUCTS LTD.
 CAR WASH AT THIS STATION SERVICE STATION MISSISSAUGA CITY ON

Database:
 SPL

Ref No: 192920 Site No: Incident Dt: 1/4/2001 Year: Incident Cause: PIPE/HOSE LEAK Incident Event: Contaminant Code: Contaminant Name: Contaminant Limit 1: Contam Limit Freq 1: Contaminant UN No 1: Contaminant Qty: Environment Impact: Possible Nature of Impact: Other Receiving Medium: Water Receiving Env: Health/Env Conseq: MOE Response: Dt MOE Arvl on Scn: MOE Reported Dt: 1/5/2001 Dt Document Closed: Agency Involved: TSSA, WORKS SAC Action Class: Incident Reason: EQUIPMENT FAILURE Incident Summary: SHELL: SPILL OF 20 L OF HYDRAULIC FLUID IN CAR WASH - TO INTERCEPTOR.	Discharger Report: Material Group: Client Type: Sector Type: Source Type: Nearest Watercourse: Site Name: Site Address: Site District Office: Site County/District: Site Postal Code: Site Region: Site Municipality: 21102 Site Lot: Site Conc: Northing: Easting: Site Geo Ref Accu: Site Geo Ref Meth: Site Map Datum:
--	--

Site: Cawthra Rd south of Burnhamthorpe Mississauga ON

Database:
 SPL

Ref No: 2885-8GHP8Z Site No: Incident Dt: 5/3/2011 Year: Incident Cause: Pipe Or Hose Leak Incident Event: Contaminant Code: 15 Contaminant Name: HYDRAULIC OIL Contaminant Limit 1: Contam Limit Freq 1: Contaminant UN No 1: Contaminant Qty: 40 L Environment Impact: Confirmed Nature of Impact: Soil Contamination Receiving Medium: Receiving Env: Health/Env Conseq: MOE Response: Dt MOE Arvl on Scn: MOE Reported Dt: 5/3/2011 Dt Document Closed: Agency Involved: SAC Action Class: Land Spills Incident Reason: Incident Summary: Cawthra Rd: 40 L hydraulic fluid to curbside, cleaned	Discharger Report: Material Group: Client Type: Sector Type: Motor Vehicle Source Type: Nearest Watercourse: Site Name: Cawthra Rd<UNOFFICIAL> Site Address: Cawthra Rd south of Burnhamthorpe Site District Office: Site County/District: Site Postal Code: Site Region: Site Municipality: Mississauga Site Lot: Site Conc: Northing: Easting: Site Geo Ref Accu: Site Geo Ref Meth: Site Map Datum:
--	---

Site: Cawthra Road on ramp for westbound QEW Mississauga ON		Database: SPL
Ref No: 4252-7YMV29	Discharger Report:	
Site No:	Material Group:	
Incident Dt:	Client Type:	
Year:	Sector Type:	
Incident Cause:	Source Type:	
Incident Event:	Nearest Watercourse:	
Contaminant Code:	Site Name: Cawthra Road on ramp for westbound QEW<UNOFFICIAL>	
Contaminant Name:	Site Address:	
Contaminant Limit 1:	Site District Office:	
Contam Limit Freq 1:	Site County/District:	
Contaminant UN No 1:	Site Postal Code:	
Contaminant Qty:	Site Region:	
Environment Impact:	Site Municipality:	
Nature of Impact:	Site Lot:	
Receiving Medium:	Site Conc:	
Receiving Env:	Northing:	
Health/Env Conseq:	Easting:	
MOE Response: No Field Response	Site Geo Ref Accu:	
Dt MOE Arvl on Scn:	Site Geo Ref Meth:	
MOE Reported Dt: 12/11/2009	Site Map Datum:	
Dt Document Closed:		
Agency Involved:		
SAC Action Class: Pollution Incident Reports (PIRs) and ¿Other¿ calls		
Incident Reason:		
Incident Summary: QEW: TT 120L of diesel to ground, cleaned.		

Site: Imperial Oil Limited Mississauga ON		Database: SPL
Ref No: 0332-8RFT59	Discharger Report:	
Site No:	Material Group:	
Incident Dt: 13-FEB-12	Client Type:	
Year:	Sector Type:	
Incident Cause:	Source Type:	
Incident Event:	Nearest Watercourse:	
Contaminant Code: 13	Site Name: ESSO Card Lock @ 7055 Torbram Road<UNOFFICIAL>	
Contaminant Name: PETROLEUM DISTILLATES (N.O.S.)	Site Address:	
Contaminant Limit 1:	Site District Office:	
Contam Limit Freq 1:	Site County/District:	
Contaminant UN No 1:	Site Postal Code:	
Contaminant Qty:	Site Region:	
Environment Impact: Not Anticipated	Site Municipality: Mississauga	
Nature of Impact:	Site Lot:	
Receiving Medium: Sewage - Municipal/Private and Commercial	Site Conc:	
Receiving Env:	Northing:	
Health/Env Conseq:	Easting:	
MOE Response:	Site Geo Ref Accu:	
Dt MOE Arvl on Scn:	Site Geo Ref Meth:	
MOE Reported Dt: 13-FEB-12	Site Map Datum:	
Dt Document Closed:		
Agency Involved:		
SAC Action Class: Land Spills		
Incident Reason:		
Incident Summary: I.O.L.-Ukn Qty Petroleum to Ground at Card Lock		

Site: IMPERIAL OIL ESSO SERVICE STATION MISSISSAUGA CITY ON	Database: SPL
--	----------------------

Ref No: 118444	Discharger Report:
-----------------------	---------------------------

Site No:		Material Group:	
Incident Dt:	9/13/1995	Client Type:	
Year:		Sector Type:	
Incident Cause:	CONTAINER OVERFLOW	Source Type:	
Incident Event:		Nearest Watercourse:	
Contaminant Code:		Site Name:	
Contaminant Name:		Site Address:	
Contaminant Limit 1:		Site District Office:	
Contam Limit Freq 1:		Site County/District:	
Contaminant UN No 1:		Site Postal Code:	
Contaminant Qty:		Site Region:	
Environment Impact:	POSSIBLE	Site Municipality:	21102
Nature of Impact:	Multi Media Pollution	Site Lot:	
Receiving Medium:	LAND / WATER	Site Conc:	
Receiving Env:		Northing:	
Health/Env Conseq:		Easting:	WORKS, MCCR
MOE Response:		Site Geo Ref Accu:	
Dt MOE Arvl on Scn:		Site Geo Ref Meth:	
MOE Reported Dt:	9/13/1995	Site Map Datum:	
Dt Document Closed:			
Agency Involved:			
SAC Action Class:			
Incident Reason:	ERROR		
Incident Summary:	IMPERIAL OIL: 75L DIESEL FUEL TO ASPHALT,SEPARATOR& CATCHBASIN: CLEANING UP		

Site: IMPERIAL OIL
ESSO SERVICE STATION MISSISSAUGA CITY ON

Database:
SPL

Ref No:	110268	Discharger Report:	
Site No:		Material Group:	
Incident Dt:	2/22/1995	Client Type:	
Year:		Sector Type:	
Incident Cause:	PIPE/HOSE LEAK	Source Type:	
Incident Event:		Nearest Watercourse:	
Contaminant Code:		Site Name:	
Contaminant Name:		Site Address:	
Contaminant Limit 1:		Site District Office:	
Contam Limit Freq 1:		Site County/District:	
Contaminant UN No 1:		Site Postal Code:	
Contaminant Qty:		Site Region:	
Environment Impact:	CONFIRMED	Site Municipality:	21102
Nature of Impact:	Multi Media Pollution	Site Lot:	
Receiving Medium:	LAND / WATER	Site Conc:	
Receiving Env:		Northing:	
Health/Env Conseq:		Easting:	PEEL REG., CITY WORKS
MOE Response:		Site Geo Ref Accu:	
Dt MOE Arvl on Scn:		Site Geo Ref Meth:	
MOE Reported Dt:	2/22/1995	Site Map Datum:	
Dt Document Closed:			
Agency Involved:			
SAC Action Class:			
Incident Reason:	EQUIPMENT FAILURE		
Incident Summary:	IMPERIAL OIL: 60L DIESEL FUEL TO CONCRETE PAD,ROAD& CATCHBASIN: WORKS		

Site: SHELL CANADA PRODUCTS LTD.
SERVICE STATION MISSISSAUGA CITY ON

Database:
SPL

Ref No:	171229	Discharger Report:	
Site No:		Material Group:	
Incident Dt:	8/7/1999	Client Type:	
Year:		Sector Type:	
Incident Cause:	CONTAINER OVERFLOW	Source Type:	
Incident Event:		Nearest Watercourse:	
Contaminant Code:		Site Name:	
Contaminant Name:		Site Address:	
Contaminant Limit 1:		Site District Office:	

Contam Limit Freq 1:		Site County/District:	
Contaminant UN No 1:		Site Postal Code:	
Contaminant Qty:		Site Region:	
Environment Impact:	POSSIBLE	Site Municipality:	21102
Nature of Impact:	Water course or lake	Site Lot:	
Receiving Medium:	LAND / WATER	Site Conc:	
Receiving Env:		Northing:	
Health/Env Conseq:		Easting:	REGION OF PEEL
MOE Response:		Site Geo Ref Accu:	
Dt MOE Arvl on Scn:		Site Geo Ref Meth:	
MOE Reported Dt:	8/7/1999	Site Map Datum:	
Dt Document Closed:			
Agency Involved:			
SAC Action Class:			
Incident Reason:	EQUIPMENT FAILURE		
Incident Summary:	SHELL STATION-15 L GASOL-INE TO PVMT, SML QTY TO C-BASIN. REGION.		

Site: SHELL CANADA PRODUCTS LTD.
SERVICE STATION MISSISSAUGA CITY ON

Database:
SPL

Ref No:	119536	Discharger Report:	
Site No:		Material Group:	
Incident Dt:	10/11/1995	Client Type:	
Year:		Sector Type:	
Incident Cause:	CONTAINER OVERFLOW	Source Type:	
Incident Event:		Nearest Watercourse:	
Contaminant Code:		Site Name:	
Contaminant Name:		Site Address:	
Contaminant Limit 1:		Site District Office:	
Contam Limit Freq 1:		Site County/District:	
Contaminant UN No 1:		Site Postal Code:	
Contaminant Qty:		Site Region:	
Environment Impact:	NOT ANTICIPATED	Site Municipality:	21102
Nature of Impact:		Site Lot:	
Receiving Medium:	LAND	Site Conc:	
Receiving Env:		Northing:	
Health/Env Conseq:		Easting:	
MOE Response:		Site Geo Ref Accu:	
Dt MOE Arvl on Scn:		Site Geo Ref Meth:	
MOE Reported Dt:	10/11/1995	Site Map Datum:	
Dt Document Closed:			
Agency Involved:			
SAC Action Class:			
Incident Reason:	ERROR		
Incident Summary:	SHELL SERV STN-1L GAS TO PVMT, NO DRAINS OR ENV IMP. CLEANED.		

Site: UNKNOWN
WEST ETOBICOKE CREEK, DIXIE RD/DUNDAS STTO BLOOR ST/QUEEN FREDERICA DR MISSISSAUGA CITY ON

Database:
SPL

Ref No:	88678	Discharger Report:	
Site No:		Material Group:	
Incident Dt:	7/19/1993	Client Type:	
Year:		Sector Type:	
Incident Cause:	UNKNOWN	Source Type:	
Incident Event:		Nearest Watercourse:	
Contaminant Code:		Site Name:	
Contaminant Name:		Site Address:	
Contaminant Limit 1:		Site District Office:	
Contam Limit Freq 1:		Site County/District:	
Contaminant UN No 1:		Site Postal Code:	
Contaminant Qty:		Site Region:	
Environment Impact:	POSSIBLE	Site Municipality:	21102
Nature of Impact:	Water course or lake	Site Lot:	
Receiving Medium:	WATER	Site Conc:	
Receiving Env:		Northing:	
Health/Env Conseq:		Easting:	

MOE Response:
Dt MOE Arvl on Scn:
MOE Reported Dt: 7/19/1993
Dt Document Closed:
Agency Involved:
SAC Action Class:
Incident Reason: UNKNOWN
Incident Summary: UNKNOWN SOURCE - RED FLUID TO WEST ETOBICOKE CREEK FOR 20 MINUTES

Site Geo Ref Accu:
Site Geo Ref Meth:
Site Map Datum:

Site: UNION GAS LTD.
TRAFALGAR COMPRESSOR STATION. PIPELINE/COMPRESSOR STATION MISSISSAUGA CITY ON

Database:
SPL

Ref No:	53071	Discharger Report:
Site No:		Material Group:
Incident Dt:	6/25/1991	Client Type:
Year:		Sector Type:
Incident Cause:	PIPE/HOSE LEAK	Source Type:
Incident Event:		Nearest Watercourse:
Contaminant Code:		Site Name:
Contaminant Name:		Site Address:
Contaminant Limit 1:		Site District Office:
Contam Limit Freq 1:		Site County/District:
Contaminant UN No 1:		Site Postal Code:
Contaminant Qty:		Site Region:
Environment Impact:	CONFIRMED	Site Municipality: 21102
Nature of Impact:	Soil contamination	Site Lot:
Receiving Medium:	LAND	Site Conc:
Receiving Env:		Northing:
Health/Env Conseq:		Easting:
MOE Response:		Site Geo Ref Accu:
Dt MOE Arvl on Scn:		Site Geo Ref Meth:
MOE Reported Dt:	6/26/1991	Site Map Datum:
Dt Document Closed:		
Agency Involved:		
SAC Action Class:		
Incident Reason:	CORROSION	
Incident Summary:	UNION GAS-270 L SPILL OF HYDRAULIC OIL UNDERGROUNDAT TRAFALGAR COMP.STATION	

Site: SHELL CANADA PRODUCTS LTD.
TORONTO INTERNATIONAL AIRPORT SERVICE STATION MISSISSAUGA CITY ON

Database:
SPL

Ref No:	5255	Discharger Report:
Site No:		Material Group:
Incident Dt:	2/3/1988	Client Type:
Year:		Sector Type:
Incident Cause:	OTHER CAUSE (N.O.S.)	Source Type:
Incident Event:		Nearest Watercourse:
Contaminant Code:		Site Name:
Contaminant Name:		Site Address:
Contaminant Limit 1:		Site District Office:
Contam Limit Freq 1:		Site County/District:
Contaminant UN No 1:		Site Postal Code:
Contaminant Qty:		Site Region:
Environment Impact:		Site Municipality: 21102
Nature of Impact:		Site Lot:
Receiving Medium:	LAND	Site Conc:
Receiving Env:		Northing:
Health/Env Conseq:		Easting:
MOE Response:		Site Geo Ref Accu:
Dt MOE Arvl on Scn:		Site Geo Ref Meth:
MOE Reported Dt:	2/3/1988	Site Map Datum:
Dt Document Closed:		
Agency Involved:		
SAC Action Class:		
Incident Reason:	OTHER	
Incident Summary:	SHELL SKY CHARTER - 125L AVIATION GAS TO GRD.	

Site: AIRCRAFT
SHELL AEROCENTRE AT PEARSON INT. AIRPORT. (N.O.S.) MISSISSAUGA CITY ON

Database:
SPL

Ref No:	141497	Discharger Report:	
Site No:		Material Group:	
Incident Dt:	6/2/1997	Client Type:	
Year:		Sector Type:	
Incident Cause:	VALVE/FITTING LEAK OR FAILURE	Source Type:	
Incident Event:		Nearest Watercourse:	
Contaminant Code:		Site Name:	
Contaminant Name:		Site Address:	
Contaminant Limit 1:		Site District Office:	
Contam Limit Freq 1:		Site County/District:	
Contaminant UN No 1:		Site Postal Code:	
Contaminant Qty:		Site Region:	
Environment Impact:	NOT ANTICIPATED	Site Municipality:	21102
Nature of Impact:		Site Lot:	
Receiving Medium:	LAND	Site Conc:	
Receiving Env:		Northing:	
Health/Env Conseq:		Easting:	
MOE Response:		Site Geo Ref Accu:	
Dt MOE Arvl on Scn:		Site Geo Ref Meth:	
MOE Reported Dt:	6/2/1997	Site Map Datum:	
Dt Document Closed:			
Agency Involved:			
SAC Action Class:			
Incident Reason:	ERROR		
Incident Summary:	SHELL AEROCENTRE-4 L JET FUEL TO ASPHALT FROM AIR-CRAFT, ERROR, CLEANED UP		

Site: SHELL CANADA PRODUCTS LTD.
PEARSON INT'L AIRPORT KEY-LOCK STATION PEEL R.M. ON

Database:
SPL

Ref No:	19620	Discharger Report:	
Site No:		Material Group:	
Incident Dt:	6/3/1989	Client Type:	
Year:		Sector Type:	
Incident Cause:	CONTAINER OVERFLOW	Source Type:	
Incident Event:		Nearest Watercourse:	
Contaminant Code:		Site Name:	
Contaminant Name:		Site Address:	
Contaminant Limit 1:		Site District Office:	
Contam Limit Freq 1:		Site County/District:	
Contaminant UN No 1:		Site Postal Code:	
Contaminant Qty:		Site Region:	
Environment Impact:		Site Municipality:	21000
Nature of Impact:		Site Lot:	
Receiving Medium:	LAND	Site Conc:	
Receiving Env:		Northing:	
Health/Env Conseq:		Easting:	
MOE Response:		Site Geo Ref Accu:	
Dt MOE Arvl on Scn:		Site Geo Ref Meth:	
MOE Reported Dt:	6/3/1989	Site Map Datum:	
Dt Document Closed:			
Agency Involved:			
SAC Action Class:			
Incident Reason:	ERROR		
Incident Summary:	SHELL CANADA -60 L. JET "A" FUEL TO INTER-CEPTORS AT KEY-LOCK.		

Site: CONSUMERS' GAS CO. LTD., THE
PARKWAY GATE STATION REGULATOR/COMPRESSOR STATION MISSISSAUGA CITY ON

Database:
SPL

Ref No:	136295	Discharger Report:	
Site No:		Material Group:	

Incident Dt:	1/18/1997	Client Type:	
Year:		Sector Type:	
Incident Cause:	OTHER CONTAINER LEAK	Source Type:	
Incident Event:		Nearest Watercourse:	
Contaminant Code:		Site Name:	
Contaminant Name:		Site Address:	
Contaminant Limit 1:		Site District Office:	
Contam Limit Freq 1:		Site County/District:	
Contaminant UN No 1:		Site Postal Code:	
Contaminant Qty:		Site Region:	
Environment Impact:	CONFIRMED	Site Municipality:	21102
Nature of Impact:	Air Pollution	Site Lot:	
Receiving Medium:	AIR	Site Conc:	
Receiving Env:		Northing:	
Health/Env Conseq:		Easting:	
MOE Response:		Site Geo Ref Accu:	
Dt MOE Arvl on Scn:		Site Geo Ref Meth:	
MOE Reported Dt:	1/18/1997	Site Map Datum:	
Dt Document Closed:			
Agency Involved:			
SAC Action Class:			
Incident Reason:	INTENTIONAL/PLANNED		
Incident Summary:	CONSUMERS' GAS: ODOURANT TO AIR AFTER PUMP CHANGED		

Site: TRANSPORT TRUCK
LOYALIST CREEK (SOUTH OF DUNDAS ST. AND WEST OF LIRUMA ST.) MOTOR VEHICLE (OPERATING FLUID)
MISSISSAUGA CITY ON

Database:
SPL

Ref No:	66843	Discharger Report:	
Site No:		Material Group:	
Incident Dt:	//	Client Type:	
Year:		Sector Type:	
Incident Cause:	OTHER CONTAINER LEAK	Source Type:	
Incident Event:		Nearest Watercourse:	
Contaminant Code:		Site Name:	
Contaminant Name:		Site Address:	
Contaminant Limit 1:		Site District Office:	
Contam Limit Freq 1:		Site County/District:	
Contaminant UN No 1:		Site Postal Code:	
Contaminant Qty:		Site Region:	
Environment Impact:	NOT ANTICIPATED	Site Municipality:	21102
Nature of Impact:		Site Lot:	
Receiving Medium:	LAND / WATER	Site Conc:	
Receiving Env:		Northing:	
Health/Env Conseq:		Easting:	F.D., REGION OF PEEL
MOE Response:		Site Geo Ref Accu:	
Dt MOE Arvl on Scn:		Site Geo Ref Meth:	
MOE Reported Dt:	12/27/1991	Site Map Datum:	
Dt Document Closed:			
Agency Involved:			
SAC Action Class:			
Incident Reason:	UNKNOWN		
Incident Summary:	BACKENTRY-COMPLAINT INITIATED SPILL-DIESEL IN DRAIN & CREEK, REMOVED.		

Site: CONSUMERS' GAS CO. LTD., THE
LISGAR STATION REGULATOR/COMPRESSOR STATION MISSISSAUGA CITY ON

Database:
SPL

Ref No:	58352	Discharger Report:	
Site No:		Material Group:	
Incident Dt:	10/8/1991	Client Type:	
Year:		Sector Type:	
Incident Cause:	PIPE/HOSE LEAK	Source Type:	
Incident Event:		Nearest Watercourse:	
Contaminant Code:		Site Name:	
Contaminant Name:		Site Address:	
Contaminant Limit 1:		Site District Office:	

Contam Limit Freq 1:		Site County/District:	
Contaminant UN No 1:		Site Postal Code:	
Contaminant Qty:		Site Region:	
Environment Impact:	NOT ANTICIPATED	Site Municipality:	21102
Nature of Impact:		Site Lot:	
Receiving Medium:	AIR	Site Conc:	
Receiving Env:		Northing:	
Health/Env Conseq:		Easting:	
MOE Response:		Site Geo Ref Accu:	
Dt MOE Arvl on Scn:		Site Geo Ref Meth:	
MOE Reported Dt:	10/8/1991	Site Map Datum:	
Dt Document Closed:			
Agency Involved:			
SAC Action Class:			
Incident Reason:	INTENTIONAL/PLANNED		
Incident Summary:	CONSUMERS GAS - NATURAL GAS RELEASED FOR 15 MIN. FROM LISGAR STATION		

Site: **East of Dundas Street Mississauga ON** **Database:** **SPL**

Ref No:	7253-8WZCEH	Discharger Report:	
Site No:		Material Group:	
Incident Dt:	09-AUG-12	Client Type:	
Year:		Sector Type:	Transport Truck
Incident Cause:	Other Transport Accident	Source Type:	
Incident Event:		Nearest Watercourse:	
Contaminant Code:	13	Site Name:	Highway 403 Westbound (Right shoulder)<UNOFFICIAL> East of Dundas Street
Contaminant Name:	DIESEL FUEL	Site Address:	
Contaminant Limit 1:		Site District Office:	
Contam Limit Freq 1:		Site County/District:	
Contaminant UN No 1:		Site Postal Code:	
Contaminant Qty:	367 L	Site Region:	
Environment Impact:	Not Anticipated	Site Municipality:	Mississauga
Nature of Impact:	Soil Contamination	Site Lot:	
Receiving Medium:		Site Conc:	
Receiving Env:		Northing:	
Health/Env Conseq:		Easting:	
MOE Response:	No Field Response	Site Geo Ref Accu:	
Dt MOE Arvl on Scn:		Site Geo Ref Meth:	
MOE Reported Dt:	09-AUG-12	Site Map Datum:	
Dt Document Closed:			
Agency Involved:			
SAC Action Class:	Highway Spills (usually highway accidents)		
Incident Reason:	Spill		
Incident Summary:	Hwy 403, TT dsl tank ruptured, dsl to shoulder/ditch		

Site: **JANNOCK LIMITED** **Database:** **WDS**
NORTH OF DUNDAS ST. MISSISSAUGA ON

Certificate No:	A220113	Total Area (ha):	0
Mob Unit Cert No:		Landfill Cap (m³):	0
EBR Registry No:		Transfer Area (ha):	0
Status:	Approved	Transfer Cap (m³):	0
Facility Type:	Landfill	Transfer Cert No:	
Record Type:		Inciner. Area (ha):	0
Link Source:		Inciner. Cap (t):	0
Project Type:		Process Area (m³):	0
Application Status:		Process Cap (m³/d):	0
Issue Date:	09/18/1998	Process Vol (m³):	0
Input Date:	9/18/98	Process Feed (m³):	0
Date Received:	4/25/97	Serial Link:	220113
Est Closure Date:		Site Concession:	1
Mobile Capacity:	0	Site Region/County:	PEEL
Mobile Units:		SWP Area Name:	
Mobile Description:		MOE District:	

Prop City:	MISSISSAUGA, ONTARIO	District Office:	Halton-Peel
Prop Postal:	L5C-1T7	Latitude:	
Prop Phone:		Longitude:	
Approval Type:			
Proponent:	JANNOCK LIMITED		
Prop Address:	3065 MAVIS ROAD		
Proponent County/District:			
Full Address:			
Site Lot:	18, 19 AND 20,PT		
Waste Class Code:			
Waste Class:			
Waste Type:			
Waste Type Other:	No		
Waste Description:			
Landfill Monitoring:			
Landfill Ctrl Type:			
Site Closing Description:			
Project Description:			
Municipalities Served:			
Approval Description:			
Other Approvals/Permits:			
PDF URL:			

Site:	NORTH OF DUNDAS ST. MISSISSAUGA ON	Database:	WDS
--------------	---	------------------	------------

Certificate No:	A220113	Total Area (ha):	0
Mob Unit Cert No:		Landfill Cap (m³):	0
EBR Registry No:		Transfer Area (ha):	0
Status:	Approved	Transfer Cap (m³):	0
Facility Type:	Landfill	Transfer Cert No:	
Record Type:		Inciner. Area (ha):	0
Link Source:		Inciner. Cap (t):	0
Project Type:		Process Area (m³):	0
Application Status:		Process Cap (m³/d):	0
Issue Date:	08/18/1981	Process Vol (m³):	0
Input Date:	4/25/97	Process Feed (m³):	0
Date Received:	7/18/80	Serial Link:	220113
Est Closure Date:		Site Concession:	1
Mobile Capacity:	0	Site Region/County:	
Mobile Units:		SWP Area Name:	
Mobile Description:		MOE District:	
Prop City:	MISSISSAUGA, ONTARIO	District Office:	Halton-Peel
Prop Postal:	L5C-1T7	Latitude:	
Prop Phone:		Longitude:	
Approval Type:			
Proponent:	DOMTAR INC.		
Prop Address:	3065 MAVIS ROAD		
Proponent County/District:			
Full Address:			
Site Lot:	18, 19 AND 20,PT		
Waste Class Code:			
Waste Class:			
Waste Type:			
Waste Type Other:	No		
Waste Description:			
Landfill Monitoring:			
Landfill Ctrl Type:			
Site Closing Description:			
Project Description:			
Municipalities Served:			
Approval Description:			
Other Approvals/Permits:			
PDF URL:			

Site:**NORTH OF DUNDAS ST. MISSISSAUGA ON****Database:****WDS**

Certificate No:	A220113	Total Area (ha):	0
Mob Unit Cert No:		Landfill Cap (m³):	0
EBR Registry No:		Transfer Area (ha):	0
Status:	Approved	Transfer Cap (m³):	0
Facility Type:	Landfill	Transfer Cert No:	
Record Type:		Inciner. Area (ha):	0
Link Source:		Inciner. Cap (t):	0
Project Type:		Process Area (m³):	0
Application Status:		Process Cap (m³/d):	0
Issue Date:	07/14/1982	Process Vol (m³):	0
Input Date:	4/25/97	Process Feed (m³):	0
Date Received:		Serial Link:	220113
Est Closure Date:		Site Concession:	1
Mobile Capacity:	0	Site Region/County:	
Mobile Units:		SWP Area Name:	
Mobile Description:		MOE District:	
Prop City:	MISSISSAUGA, ONTARIO	District Office:	Halton-Peel
Prop Postal:	L5C-1T7	Latitude:	
Prop Phone:		Longitude:	
Approval Type:			
Proponent:	DOMTAR INC.		
Prop Address:	3065 MAVIS ROAD		
Proponent County/District:			
Full Address:			
Site Lot:	18, 19 AND 20,PT		
Waste Class Code:			
Waste Class:			
Waste Type:			
Waste Type Other:	No		
Waste Description:			
Landfill Monitoring:			
Landfill Ctrl Type:			
Site Closing Description:			
Project Description:			
Municipalities Served:			
Approval Description:			
Other Approvals/Permits:			
PDF URL:			

Site:**NORTH OF DUNDAS ST. MISSISSAUGA ON****Database:****WDS**

Certificate No:	A220113	Total Area (ha):	0
Mob Unit Cert No:		Landfill Cap (m³):	0
EBR Registry No:		Transfer Area (ha):	0
Status:	Approved	Transfer Cap (m³):	0
Facility Type:	Landfill	Transfer Cert No:	
Record Type:		Inciner. Area (ha):	0
Link Source:		Inciner. Cap (t):	0
Project Type:		Process Area (m³):	0
Application Status:		Process Cap (m³/d):	0
Issue Date:	12/16/1983	Process Vol (m³):	0
Input Date:	4/25/97	Process Feed (m³):	0
Date Received:		Serial Link:	220113
Est Closure Date:		Site Concession:	1
Mobile Capacity:	0	Site Region/County:	
Mobile Units:		SWP Area Name:	
Mobile Description:		MOE District:	
Prop City:	MISSISSAUGA, ONTARIO	District Office:	Halton-Peel
Prop Postal:	L5C-1T7	Latitude:	
Prop Phone:		Longitude:	
Approval Type:			
Proponent:	DOMTAR INC.		
Prop Address:	3065 MAVIS ROAD		

Proponent County/District:
Full Address:
Site Lot: 18, 19 AND 20,PT
Waste Class Code:
Waste Class:
Waste Type:
Waste Type Other: No
Waste Description:
Landfill Monitoring:
Landfill Ctrl Type:
Site Closing Description:
Project Description:
Municipalities Served:
Approval Description:
Other Approvals/Permits:
PDF URL:

Site: JANNOCK LIMITED
 NORTH OF DUNDAS ST. MISSISSAUGA ON

Database:
[WDS](#)

Certificate No:	A220113	Total Area (ha):	0
Mob Unit Cert No:		Landfill Cap (m³):	0
EBR Registry No:		Transfer Area (ha):	0
Status:	Approved	Transfer Cap (m³):	0
Facility Type:	Landfill	Transfer Cert No:	
Record Type:		Inciner. Area (ha):	0
Link Source:		Inciner. Cap (t):	0
Project Type:		Process Area (m³):	0
Application Status:		Process Cap (m³/d):	0
Issue Date:	12/30/1985	Process Vol (m³):	0
Input Date:	4/25/97	Process Feed (m³):	0
Date Received:		Serial Link:	220113
Est Closure Date:		Site Concession:	1
Mobile Capacity:	0	Site Region/County:	PEEL
Mobile Units:		SWP Area Name:	
Mobile Description:		MOE District:	
Prop City:	MISSISSAUGA, ONTARIO	District Office:	Halton-Peel
Prop Postal:	L5C-1T7	Latitude:	
Prop Phone:		Longitude:	
Approval Type:			
Proponent:	CANADA BRICK COMPANY/JANNOCK		
Prop Address:	3065 MAVIS ROAD		
Proponent County/District:			
Full Address:			
Site Lot:	18, 19 AND 20,PT		
Waste Class Code:			
Waste Class:			
Waste Type:			
Waste Type Other:	No		
Waste Description:			
Landfill Monitoring:			
Landfill Ctrl Type:			
Site Closing Description:			
Project Description:			
Municipalities Served:			
Approval Description:			
Other Approvals/Permits:			
PDF URL:			

Site: NORTH OF DUNDAS ST. MISSISSAUGA ON

Database:
[WDS](#)

Certificate No:	A220113	Total Area (ha):	0
Mob Unit Cert No:		Landfill Cap (m³):	0
EBR Registry No:		Transfer Area (ha):	0
Status:	Approved	Transfer Cap (m³):	0

Facility Type:	Landfill	Transfer Cert No:	
Record Type:		Inciner. Area (ha):	0
Link Source:		Inciner. Cap (t):	0
Project Type:		Process Area (m³):	0
Application Status:		Process Cap (m³/d):	0
Issue Date:	12/15/1981	Process Vol (m³):	0
Input Date:	4/25/97	Process Feed (m³):	0
Date Received:		Serial Link:	220113
Est Closure Date:		Site Concession:	1
Mobile Capacity:	0	Site Region/County:	
Mobile Units:		SWP Area Name:	
Mobile Description:		MOE District:	
Prop City:	MISSISSAUGA, ONTARIO	District Office:	Halton-Peel
Prop Postal:	L5C-1T7	Latitude:	
Prop Phone:		Longitude:	
Approval Type:			
Proponent:	DOMTAR INC.		
Prop Address:	3065 MAVIS ROAD		
Proponent County/District:			
Full Address:			
Site Lot:	18, 19 AND 20,PT		
Waste Class Code:			
Waste Class:			
Waste Type:			
Waste Type Other:	No		
Waste Description:			
Landfill Monitoring:			
Landfill Ctrl Type:			
Site Closing Description:			
Project Description:			
Municipalities Served:			
Approval Description:			
Other Approvals/Permits:			
PDF URL:			

Appendix: Database Descriptions

*Environmental Risk Information Services (ERIS) can search the following databases. The extent of historical information varies with each database and current information is determined by what is publicly available to ERIS at the time of update. **Note:** Databases denoted with " * " indicates that the database will no longer be updated. See the individual database description for more information.*

Abandoned Aggregate Inventory:

Provincial [AAGR](#)

The MAAP Program maintains a database of abandoned pits and quarries. Please note that the database is only referenced by lot and concession and city/town location. The database provides information regarding the location, type, size, land use, status and general comments.*

Government Publication Date: Sept 2002*

Aggregate Inventory:

Provincial [AGR](#)

The Ontario Ministry of Natural Resources maintains a database of all active pits and quarries. The database provides information regarding the registered owner/operator, location name, operation type, approval type, and maximum annual tonnage.

Government Publication Date: Up to Sep 2018

Abandoned Mine Information System:

Provincial [AMIS](#)

The Abandoned Mines Information System contains data on known abandoned and inactive mines located on both Crown and privately held lands. The information was provided by the Ministry of Northern Development and Mines (MNDM), with the following disclaimer: "the database provided has been compiled from various sources, and the Ministry of Northern Development and Mines makes no representation and takes no responsibility that such information is accurate, current or complete". Reported information includes official mine name, status, background information, mine start/end date, primary commodity, mine features, hazards and remediation.

Government Publication Date: 1800-Nov 2016

Anderson's Waste Disposal Sites:

Private [ANDR](#)

The information provided in this database was collected by examining various historical documents which aimed to characterize the likely position of former waste disposal sites from 1860 to present. The research initiative behind the creation of this database was to identify those sites that are missing from the Ontario MOE Waste Disposal Site Inventory, as well as to provide revisions and corrections to the positions and descriptions of sites currently listed in the MOE inventory. In addition to historic waste disposal facilities, the database also identifies certain auto wreckers and scrap yards that have been extrapolated from documentary sources. Please note that the data is not warranted to be complete, exhaustive or authoritative. The information was collected for research purposes only.

Government Publication Date: 1860s-Present

Automobile Wrecking & Supplies:

Private [AUWR](#)

This database provides an inventory of known locations that are involved in the scrap metal, automobile wrecking/recycling, and automobile parts & supplies industry. Information is provided on the company name, location and business type.

Government Publication Date: 1999-Jul 31, 2018

Borehole:

Provincial [BORE](#)

A borehole is the generalized term for any narrow shaft drilled in the ground, either vertically or horizontally. The information here includes geotechnical investigations or environmental site assessments, mineral exploration, or as a pilot hole for installing piers or underground utilities. Information is from many sources such as the Ministry of Transportation (MTO) boreholes from engineering reports and projects from the 1950 to 1990's in Southern Ontario. Boreholes from the Ontario Geological Survey (OGS) including The Urban Geology Analysis Information System (UGAIS) and the York Peel Durham Toronto (YPDT) database of the Conservation Authority Moraine Coalition. This database will include fields such as location, stratigraphy, depth, elevation, year drilled, etc. For all water well data or oil and gas well data for Ontario please refer to WWIS and OOGW.

Government Publication Date: 1875-Jul 2014

Certificates of Approval:

Provincial [CA](#)

This database contains the following types of approvals: Air & Noise, Industrial Sewage, Municipal & Private Sewage, Waste Management Systems and Renewable Energy Approvals. The MOE in Ontario states that any facility that releases emissions to the atmosphere, discharges contaminants to ground or surface water, provides potable water supplies, or stores, transports or disposes of waste, must have a Certificate of Approval before it can operate lawfully. Fields include approval number, business name, address, approval date, approval type and status. This database will no longer be updated, as CofA's have been replaced by either Environmental Activity and Sector Registry (EASR) or Environmental Compliance Approval (ECA). Please refer to those individual databases for any information after Oct.31, 2011.

Government Publication Date: 1985-Oct 30, 2011*

Commercial Fuel Oil Tanks:

Provincial

CFOT

List of commercial underground fuel oil tanks made available by the Fuels Safety Program of the Technical Standards & Safety Authority (TSSA). Ontario Regulation 213/01 of the Technical Standards and Safety Act (2000) requires that all underground tanks be registered with the TSSA. Note: the Fuels Safety Division does not register waste oil tanks in apartments, office buildings, residences, etc., or aboveground gas or diesel tanks. Records are not verified for accuracy or completeness. This is not a comprehensive or complete inventory of commercial fuel tanks in the province. The TSSA updates information in its system on an ongoing basis; this listing is a copy of the data captured at one moment in time and is hence limited by the record date provided here.

Government Publication Date: Feb 28, 2017

Chemical Register:

Private

CHEM

This database includes information from both a one time study conducted in 1992 and private source and is a listing of facilities that manufacture or distribute chemicals. The production of these chemical substances may involve one or more chemical reactions and/or chemical separation processes (i.e. fractionation, solvent extraction, crystallization, etc.).

Government Publication Date: 1999-Jul 31, 2018

Compressed Natural Gas Stations:

Private

CNG

Canada has a network of public access compressed natural gas (CNG) refuelling stations. These stations dispense natural gas in compressed form at 3,000 pounds per square inch (psi), the pressure which is allowed within the current Canadian codes and standards. The majority of natural gas refuelling is located at existing retail gasoline that have a separate refuelling island for natural gas. This list of stations is made available by the Canadian Natural Gas Vehicle Alliance.

Government Publication Date: Dec 2012 - Jul 2018

Inventory of Coal Gasification Plants and Coal Tar Sites:

Provincial

COAL

This inventory includes both the "Inventory of Coal Gasification Plant Waste Sites in Ontario-April 1987" and the Inventory of Industrial Sites Producing or Using Coal Tar and Related Tars in Ontario-November 1988) collected by the MOE. It identifies industrial sites that produced and continue to produce or use coal tar and other related tars. Detailed information is available and includes: facility type, size, land use, information on adjoining properties, soil condition, site operators/occupants, site description, potential environmental impacts and historic maps available. This was a one-time inventory.*

Government Publication Date: Apr 1987 and Nov 1988*

Compliance and Convictions:

Provincial

CONV

This database summarizes the fines and convictions handed down by the Ontario courts beginning in 1989. Companies and individuals named here have been found guilty of environmental offenses in Ontario courts of law.

Government Publication Date: 1989-Sep 2018

Certificates of Property Use:

Provincial

CPU

This is a subset taken from Ontario's Environmental Registry (EBR) database. It will include all CPU's on the registry such as (EPA s. 168.6) - Certificate of Property Use.

Government Publication Date: 1994-Jul 31, 2018

Drill Hole Database:

Provincial

DRL

The Ontario Drill Hole Database contains information on more than 113,000 percussion, overburden, sonic and diamond drill holes from assessment files on record with the department of Mines and Minerals. Please note that limited data is available for southern Ontario, as it was the last area to be completed. The database was created when surveys submitted to the Ministry were converted in the Assessment File Research Image Database (AFRI) project. However, the degree of accuracy (coordinates) as to the exact location of drill holes is dependent upon the source document submitted to the MNDM. Levels of accuracy used to locate holes are: centering on the mining claim; a sketch of the mining claim; a 1:50,000 map; a detailed company map; or from submitted a "Report of Work".

Government Publication Date: 1886-Nov 30, 2017

Dry Cleaning Facilities:

Federal

DRYCLEANERS

List of dry cleaning facilities made available by Environment and Climate Change Canada. Environment and Climate Change Canada's Tetrachloroethylene (Use in Dry Cleaning and Reporting Requirements) Regulations (SOR/2003-79) are intended to reduce releases of tetrachloroethylene to the environment from dry cleaning facilities.

Government Publication Date: Jan 2004-Dec 2016

Environmental Activity and Sector Registry:

Provincial

EASR

On October 31, 2011, a smarter, faster environmental approvals system came into effect in Ontario. The EASR allows businesses to register certain activities with the ministry, rather than apply for an approval. The registry is available for common systems and processes, to which preset rules of operation can be applied. The EASR is currently available for: heating systems, standby power systems and automotive refinishing. Businesses whose activities aren't subject to the EASR may apply for an ECA (Environmental Compliance Approval). Please see our ECA database.

Government Publication Date: Oct 2011-Sep 30, 2018

Environmental Registry:

Provincial

EBR

The Environmental Registry lists proposals, decisions and exceptions regarding policies, Acts, instruments, or regulations that could significantly affect the environment. Through the Registry, thirteen provincial ministries notify the public of upcoming proposals and invite their comments. For example, if a local business is requesting a permit, license, or certificate of approval to release substances into the air or water; these are notified on the registry. Data includes: Approval for discharge into the natural environment other than water (i.e. Air) - EPA s. 9, Approval for sewage works - OWRA s. 53(1), and EPA s. 27 - Approval for a waste disposal site. For information regarding Permit to Take Water (PTTW), Certificate of Property Use (CPU) and (ORD) Orders please refer to those individual databases.

Government Publication Date: 1994-Jul 31, 2018

Environmental Compliance Approval:

Provincial

ECA

On October 31, 2011, a smarter, faster environmental approvals system came into effect in Ontario. In the past, a business had to apply for multiple approvals (known as certificates of approval) for individual processes and pieces of equipment. Today, a business either registers itself, or applies for a single approval, depending on the types of activities it conducts. Businesses whose activities aren't subject to the EASR may apply for an ECA. A single ECA addresses all of a business's emissions, discharges and wastes. Separate approvals for air, noise and waste are no longer required. This database will also include Renewable Energy Approvals. For certificates of approval prior to Nov 1st, 2011, please refer to the CA database. For all Waste Disposal Sites please refer to the WDS database.

Government Publication Date: Oct 2011-Sep 30, 2018

Environmental Effects Monitoring:

Federal

EEM

The Environmental Effects Monitoring program assesses the effects of effluent from industrial or other sources on fish, fish habitat and human usage of fisheries resources. Since 1992, pulp and paper mills have been required to conduct EEM studies under the Pulp and Paper Effluent Regulations. This database provides information on the mill name, geographical location and sub-lethal toxicity data.

Government Publication Date: 1992-2007*

ERIS Historical Searches:

Private

EHS

ERIS has compiled a database of all environmental risk reports completed since March 1999. Available fields for this database include: site location, date of report, type of report, and search radius. As per all other databases, the ERIS database can be referenced on both the map and "Statistical Profile" page.

Government Publication Date: 1999-Jul 31, 2018

Environmental Issues Inventory System:

Federal

EIIS

The Environmental Issues Inventory System was developed through the implementation of the Environmental Issues and Remediation Plan. This plan was established to determine the location and severity of contaminated sites on inhabited First Nation reserves, and where necessary, to remediate those that posed a risk to health and safety; and to prevent future environmental problems. The EIIS provides information on the reserve under investigation, inventory number, name of site, environmental issue, site action (Remediation, Site Assessment), and date investigation completed.

Government Publication Date: 1992-2001*

Emergency Management Historical Event:

Provincial

EMHE

List of locations of historical occurrences of emergency events, including those assigned to the Ministry of Natural Resources by Order-In-Council (OIC) under the Emergency Management and Civil Protection Act, as well as events where MNR provided requested emergency response assistance. Many of these events will have involved community evacuations, significant structural loss, and/or involvement of MNR emergency response staff. These events fall into one of ten (10) type categories: Dam Failure; Drought / Low Water; Erosion; Flood; Forest Fire; Soil and Bedrock Instability; Petroleum Resource Center Event, EMO Requested Assistance, Continuity of Operations Event, Other Requested Assistance. EMHE record details are reproduced by ERIS under License with the Ontario Ministry of Natural Resources © Queen's Printer for Ontario, 2017.

Government Publication Date: Dec 31, 2016

List of TSSA Expired Facilities:

Provincial

EXP

List of facilities and tanks - for which there was once a registration - no longer registered with the Fuels Safety Program of the Technical Standards and Safety Authority (TSSA). Includes private fuel outlets, bulk plants, fuel oil tanks, gasoline stations, marinas, propane filling stations, liquid fuel tanks, piping systems, etc. Tanks which have been removed from the ground are included in the expired facilities inventory held by the TSSA. Notes: the Fuels Safety Division did not register private fuel underground/aboveground storage tanks prior to January of 1990, or furnace oil tanks prior to May 1, 2002; nor does the Division register waste oil tanks in apartments, office buildings, residences, etc., or aboveground gas or diesel tanks. Records are not verified for accuracy or completeness. This is not a comprehensive or complete inventory of expired tanks/tank facilities in the province. The TSSA updates information in its system on an ongoing basis; this listing is hence limited by the record date provided here.

Government Publication Date: Feb 28, 2017

Federal Convictions:

Federal

FCON

Environment Canada maintains a database referred to as the "Environmental Registry" that details prosecutions under the Canadian Environmental Protection Act (CEPA) and the Fisheries Act (FA). Information is provided on the company name, location, charge date, offence and penalty.

Government Publication Date: 1988-Jun 2007*

Contaminated Sites on Federal Land:

Federal

FCS

The Federal Contaminated Sites Inventory includes information on known federal contaminated sites under the custodianship of departments, agencies and consolidated Crown corporations as well as those that are being or have been investigated to determine whether they have contamination arising from past use that could pose a risk to human health or the environment. The inventory also includes non-federal contaminated sites for which the Government of Canada has accepted some or all financial responsibility. It does not include sites where contamination has been caused by, and which are under the control of, enterprise Crown corporations, private individuals, firms or other levels of government.

Government Publication Date: Jun 2000-Aug 2018

Fisheries & Oceans Fuel Tanks:

Federal

FOFT

Fisheries & Oceans Canada maintains an inventory of aboveground & underground fuel storage tanks located on Fisheries & Oceans property or controlled by DFO. Our inventory provides information on the site name, location, tank owner, tank operator, facility type, storage tank location, tank contents & capacity, and date of tank installation.

Government Publication Date: 1964-Sep 2017

Fuel Storage Tank:

Provincial

FST

List of registered private and retail fuel storage tanks made available by the Fuels Safety Program of the Technical Standards & Safety Authority (TSSA). Ontario Regulation 213/01 of the Technical Standards and Safety Act (2000) requires that all underground tanks be registered with the TSSA. Notes: the Fuels Safety Division did not register private fuel underground/aboveground storage tanks prior to January of 1990, or furnace oil tanks prior to May 1, 2002; nor does the Division register waste oil tanks in apartments, office buildings, residences, etc., or aboveground gas or diesel tanks. Records are not verified for accuracy or completeness. This is not a comprehensive or complete inventory of fuel storage tanks/tank facilities in the province. The TSSA updates information in its system on an ongoing basis; this listing is hence limited by the record date provided here.

Government Publication Date: Feb 28, 2017

Fuel Storage Tank - Historic:

Provincial

FSTH

The Fuels Safety Branch of the Ontario Ministry of Consumer and Commercial Relations maintained a database of all registered private fuel storage tanks. Public records of private fuel storage tanks are only available since the registration became effective in September 1989. This information is now collected by the Technical Standards and Safety Authority.

Government Publication Date: Pre-Jan 2010*

Ontario Regulation 347 Waste Generators Summary:

Provincial

GEN

Regulation 347 of the Ontario EPA defines a waste generation site as any site, equipment and/or operation involved in the production, collection, handling and/or storage of regulated wastes. A generator of regulated waste is required to register the waste generation site and each waste produced, collected, handled, or stored at the site. This database contains the registration number, company name and address of registered generators including the types of hazardous wastes generated. It includes data on waste generating facilities such as: drycleaners, waste treatment and disposal facilities, machine shops, electric power distribution etc. This information is a summary of all years from 1986 including the most currently available data. Some records may contain, within the company name, the phrase "See & Use..." followed by a series of letters and numbers. This occurs when one company is amalgamated with or taken over by another registered company. The number listed as "See & Use", refers to the new ownership and the other identification number refers to the original ownership. This phrase serves as a link between the 2 companies until operations have been fully transferred.

Government Publication Date: 1986-June 30, 2018

Greenhouse Gas Emissions from Large Facilities:

Federal

GHG

List of greenhouse gas emissions from large facilities made available by Environment Canada. Greenhouse gas emissions in kilotonnes of carbon dioxide equivalents (kt CO₂ eq).

Government Publication Date: 2013-Dec 2016

TSSA Historic Incidents:

Provincial

HINC

List of historic incidences of spills and leaks of diesel, fuel oil, gasoline, natural gas, propane, and hydrogen recorded by the TSSA in their previous incident tracking system. The TSSA's Fuels Safety Program administers the Technical Standards & Safety Act 2000, providing fuel-related safety services associated with the safe transportation, storage, handling and use of fuels such as gasoline, diesel, propane, natural gas and hydrogen. Under this Act, the TSSA regulates fuel suppliers, storage facilities, transport trucks, pipelines, contractors and equipment or appliances that use fuels. Records are not verified for accuracy or completeness. This is not a comprehensive or complete inventory of historical fuel spills and leaks in the province. This listing is a copy of the data captured at one moment in time and is hence limited by the record date provided here.

Government Publication Date: 2006-June 2009*

Indian & Northern Affairs Fuel Tanks:

Federal

IAFT

The Department of Indian & Northern Affairs Canada (INAC) maintains an inventory of aboveground & underground fuel storage tanks located on both federal and crown land. Our inventory provides information on the reserve name, location, facility type, site/facility name, tank type, material & ID number, tank contents & capacity, and date of tank installation.

Government Publication Date: 1950-Aug 2003*

TSSA Incidents:Provincial [INC](#)

List of spills and leaks of diesel, fuel oil, gasoline, natural gas, propane, and hydrogen reported to the Spills Action Centre (SAC) and made available by the Technical Standards and Safety Authority (TSSA). Under the Technical Standards & Safety Act (2000), the TSSA regulates fuel suppliers, storage facilities, transport trucks, pipelines, contractors, and equipment or appliances that use fuels. Includes incidents from fuel-related hazards such as spills, fires, and explosions. Records are not verified for accuracy or completeness. This is not a comprehensive or complete inventory of fuel-related leaks, spills, and incidents in the province. The TSSA updates information in its system on an ongoing basis; this listing is hence limited by the record date provided here.

Government Publication Date: Feb 28, 2017

Landfill Inventory Management Ontario:Provincial [LIMO](#)

The Landfill Inventory Management Ontario (LIMO) database is updated every year, as the ministry compiles new and updated information. The inventory will include small and large landfills. Additionally, each year the ministry will request operators of the larger landfills complete a landfill data collection form that will be used to update LIMO and will include the following information from the previous operating year. This will include additional information such as estimated amount of total waste received, landfill capacity, estimated total remaining landfill capacity, fill rates, engineering designs, reporting and monitoring details, size of location, service area, approved waste types, leachate of site treatment, contaminant attenuation zone and more. The small landfills will include information such as site owner, site location and certificate of approval # and status.

Government Publication Date: Sep 30, 2017

Canadian Mine Locations:Private [MINE](#)

This information is collected from the Canadian & American Mines Handbook. The Mines database is a national database that provides over 290 listings on mines (listed as public companies) dealing primarily with precious metals and hard rocks. Listed are mines that are currently in operation, closed, suspended, or are still being developed (advanced projects). Their locations are provided as geographic coordinates (x, y and/or longitude, latitude). As of 2002, data pertaining to Canadian smelters and refineries has been appended to this database.

Government Publication Date: 1998-2009*

Environmental Penalty Annual Report:Provincial [MISA PENALTY](#)

This database contains data from Ontario's annual environmental penalty report published by the Ministry of the Environment and Climate Change. These reports provide information on environmental penalties for land or water violations issued to companies in one of the nine industrial sectors covered by the Municipal Industrial Strategy for Abatement (MISA) regulations.

Government Publication Date: Jan 1, 2011 - Dec 31, 2017

Mineral Occurrences:Provincial [MNR](#)

In the early 70's, the Ministry of Northern Development and Mines created an inventory of approximately 19,000 mineral occurrences in Ontario, in regard to metallic and industrial minerals, as well as some information on building stones and aggregate deposits. Please note that the "Horizontal Positional Accuracy" is approximately +/- 200 m. Many reference elements for each record were derived from field sketches using pace or chain/tape measurements against claim posts or topographic features in the area. The primary limiting factor for the level of positional accuracy is the scale of the source material. The testing of horizontal accuracy of the source materials was accomplished by comparing the plan metric (X and Y) coordinates of that point with the coordinates of the same point as defined from a source of higher accuracy.

Government Publication Date: 1846-Jan 2018

National Analysis of Trends in Emergencies System (NATES):Federal [NATE](#)

In 1974 Environment Canada established the National Analysis of Trends in Emergencies System (NATES) database, for the voluntary reporting of significant spill incidents. The data was to be used to assist in directing the work of the emergencies program. NATES ran from 1974 to 1994. Extensive information is available within this database including company names, place where the spill occurred, date of spill, cause, reason and source of spill, damage incurred, and amount, concentration, and volume of materials released.

Government Publication Date: 1974-1994*

Non-Compliance Reports:Provincial [NCPL](#)

The Ministry of the Environment provides information about non-compliant discharges of contaminants to air and water that exceed legal allowable limits, from regulated industrial and municipal facilities. A reported non-compliance failure may be in regard to a Control Order, Certificate of Approval, Sectoral Regulation or specific regulation/act.

Government Publication Date: Dec 31, 2016

National Defense & Canadian Forces Fuel Tanks:Federal [NDFT](#)

The Department of National Defense and the Canadian Forces maintains an inventory of all aboveground & underground fuel storage tanks located on DND lands. Our inventory provides information on the base name, location, tank type & capacity, tank contents, tank class, date of tank installation, date tank last used, and status of tank as of May 2001. This database will no longer be updated due to the new National Security protocols which have prohibited any release of this database.

Government Publication Date: Up to May 2001*

National Defense & Canadian Forces Spills:

Federal

NDSP

The Department of National Defense and the Canadian Forces maintains an inventory of spills to land and water. All spill sites have been classified under the "Transportation of Dangerous Goods Act - 1992". Our inventory provides information on the facility name, location, spill ID #, spill date, type of spill, as well as the quantity of substance spilled & recovered.

Government Publication Date: Mar 1999-Apr 2018

National Defence & Canadian Forces Waste Disposal Sites:

Federal

NDWD

The Department of National Defence and the Canadian Forces maintains an inventory of waste disposal sites located on DND lands. Where available, our inventory provides information on the base name, location, type of waste received, area of site, depth of site, year site opened/closed and status.

Government Publication Date: 2001-Apr 2007*

National Energy Board Pipeline Incidents:

Federal

NEBI

Locations of pipeline incidents from 2008 to present, made available by the National Energy Board (NEB). Includes incidents reported under the Onshore Pipeline Regulations and the Processing Plant Regulations related to pipelines under federal jurisdiction, does not include incident data related to pipelines under provincial or territorial jurisdiction.

Government Publication Date: 2008-Jun 30, 2018

National Energy Board Wells:

Federal

NEBW

The NEBW database contains information on onshore & offshore oil and gas wells that are outside provincial jurisdiction(s) and are thereby regulated by the National Energy Board. Data is provided regarding the operator, well name, well ID No./UWI, status, classification, well depth, spud and release date.

Government Publication Date: 1920-Feb 2003*

National Environmental Emergencies System (NEES):

Federal

NEES

In 2000, the Emergencies program implemented NEES, a reporting system for spills of hazardous substances. For the most part, this system only captured data from the Atlantic Provinces, some from Quebec and Ontario and a portion from British Columbia. Data for Alberta, Saskatchewan, Manitoba and the Territories was not captured. However, NEES is also a repository for previous Environment Canada spill datasets. NEES is composed of the historic datasets ' or Trends ' which dates from approximately 1974 to present. NEES Trends is a compilation of historic databases, which were merged and includes data from NATES (National Analysis of Trends in Emergencies System), ARTS (Atlantic Regional Trends System), and NEES. In 2001, the Emergencies Program determined that variations in reporting regimes and requirements between federal and provincial agencies made national spill reporting and trend analysis difficult to achieve. As a consequence, the department has focused efforts on capturing data on spills of substances which fall under its legislative authority only (CEPA and FA). As such, the NEES database will be decommissioned in December 2004.

Government Publication Date: 1974-2003*

National PCB Inventory:

Federal

NPCB

Environment Canada's National PCB inventory includes information on in-use PCB containing equipment in Canada including federal, provincial and private facilities. Federal out-of-service PCB containing equipment and PCB waste owned by the federal government or by federally regulated industries such as airlines, railway companies, broadcasting companies, telephone and telecommunications companies, pipeline companies, etc. are also listed. Although it is not Environment Canada's mandate to collect data on non-federal PCB waste, the National PCB inventory includes some information on provincial and private PCB waste and storage sites. Some addresses provided may be Head Office addresses and are not necessarily the location of where the waste is being used or stored.

Government Publication Date: 1988-2008*

National Pollutant Release Inventory:

Federal

NPRI

Environment Canada has defined the National Pollutant Release Inventory ("NPRI") as a federal government initiative designed to collect comprehensive national data regarding releases to air, water, or land, and waste transfers for recycling for more than 300 listed substances.

Government Publication Date: 1993-May 2017

Oil and Gas Wells:

Private

OGW

The Nickle's Energy Group (publisher of the Daily Oil Bulletin) collects information on drilling activity including operator and well statistics. The well information database includes name, location, class, status and depth. The main Nickle's database is updated on a daily basis, however, this database is updated on a monthly basis. More information is available at www.nickles.com.

Government Publication Date: 1988-August 31, 2018

Ontario Oil and Gas Wells:

Provincial

OOGW

In 1998, the MNR handed over to the Ontario Oil, Gas and Salt Resources Corporation, the responsibility of maintaining a database of oil and gas wells drilled in Ontario. The OGSRL Library has over 20,000+ wells in their database. Information available for all wells in the ERIS database include well owner/operator, location, permit issue date, and well cap date, license No., status, depth and the primary target (rock unit) of the well being drilled. All geology/stratigraphy table information, plus all water table information is also provide for each well record.

Government Publication Date: 1800-May 2018

Inventory of PCB Storage Sites:

Provincial

OPCB

The Ontario Ministry of Environment, Waste Management Branch, maintains an inventory of PCB storage sites within the province. Ontario Regulation 11/82 (Waste Management - PCB) and Regulation 347 (Generator Waste Management) under the Ontario EPA requires the registration of inactive PCB storage equipment and/or disposal sites of PCB waste with the Ontario Ministry of Environment. This database contains information on: 1) waste quantities; 2) major and minor sites storing liquid or solid waste; and 3) a waste storage inventory.

Government Publication Date: 1987-Oct 2004; 2012-Dec 2013

Orders:

Provincial

ORD

This is a subset taken from Ontario's Environmental Registry (EBR) database. It will include all Orders on the registry such as (EPA s. 17) - Order for remedial work, (EPA s. 18) - Order for preventative measures, (EPA s. 43) - Order for removal of waste and restoration of site, (EPA s. 44) - Order for conformity with Act for waste disposal sites, (EPA s. 136) - Order for performance of environmental measures.

Government Publication Date: 1994-Jul 31, 2018

Canadian Pulp and Paper:

Private

PAP

This information is part of the Pulp and Paper Canada Directory. The Directory provides a comprehensive listing of the locations of pulp and paper mills and the products that they produce.

Government Publication Date: 1999, 2002, 2004, 2005, 2009-2014

Parks Canada Fuel Storage Tanks:

Federal

PCFT

Canadian Heritage maintains an inventory of known fuel storage tanks operated by Parks Canada, in both National Parks and at National Historic Sites. The database details information on site name, location, tank install/removal date, capacity, fuel type, facility type, tank design and owner/operator.

Government Publication Date: 1920-Jan 2005*

Pesticide Register:

Provincial

PES

The Ontario Ministry of the Environment and Climate Change maintains a database of licensed operators and vendors of registered pesticides.

Government Publication Date: 1988-Mar 2018

TSSA Pipeline Incidents:

Provincial

PINC

List of pipeline incidents (strikes, leaks, spills) made available by the Technical Standards and Safety Authority (TSSA). Under the Technical Standards & Safety Act (2000), the TSSA regulates fuel suppliers, storage facilities, transport trucks, pipelines, contractors, and equipment or appliances that use fuels. Records are not verified for accuracy or completeness. This is not a comprehensive or complete inventory of pipeline incidents in the province. The TSSA updates information in its system on an ongoing basis; this listing is hence limited by the record date provided here.

Government Publication Date: Feb 28, 2017

Private and Retail Fuel Storage Tanks:

Provincial

PRT

The Fuels Safety Branch of the Ontario Ministry of Consumer and Commercial Relations maintained a database of all registered private fuel storage tanks and licensed retail fuel outlets. This database includes an inventory of locations that have gasoline, oil, waste oil, natural gas and/or propane storage tanks on their property. The MCCR no longer collects this information. This information is now collected by the Technical Standards and Safety Authority (TSSA).

Government Publication Date: 1989-1996*

Permit to Take Water:

Provincial

PTTW

This is a subset taken from Ontario's Environmental Registry (EBR) database. It will include all PTTW's on the registry such as OWRA s. 34 - Permit to take water.

Government Publication Date: 1994-Jul 31, 2018

Ontario Regulation 347 Waste Receivers Summary:

Provincial

REC

Part V of the Ontario Environmental Protection Act ("EPA") regulates the disposal of regulated waste through an operating waste management system or a waste disposal site operated or used pursuant to the terms and conditions of a Certificate of Approval or a Provisional Certificate of Approval. Regulation 347 of the Ontario EPA defines a waste receiving site as any site or facility to which waste is transferred by a waste carrier. A receiver of regulated waste is required to register the waste receiving facility. This database represents registered receivers of regulated wastes, identified by registration number, company name and address, and includes receivers of waste such as: landfills, incinerators, transfer stations, PCB storage sites, sludge farms and water pollution control plants. This information is a summary of all years from 1986 including the most currently available data.

Government Publication Date: 1986-2016

Record of Site Condition:

Provincial

RSC

The Record of Site Condition (RSC) is part of the Ministry of the Environment's Brownfields Environmental Site Registry. Protection from environmental cleanup orders for property owners is contingent upon documentation known as a record of site condition (RSC) being filed in the Environmental Site Registry. In order to file an RSC, the property must have been properly assessed and shown to meet the soil, sediment and groundwater standards appropriate for the use (such as residential) proposed to take place on the property. The Record of Site Condition Regulation (O. Reg. 153/04) details requirements related to site assessment and clean up.

RSCs filed after July 1, 2011 will also be included as part of the new (O.Reg. 511/09).

Government Publication Date: 1997-Sept 2001, Oct 2004-Sep 2018

Retail Fuel Storage Tanks:

Private

RST

This database includes an inventory of retail fuel outlet locations (including marinas) that have on their property gasoline, oil, waste oil, natural gas and / or propane storage tanks.

Government Publication Date: 1999-Jul 31, 2018

Scott's Manufacturing Directory:

Private

SCT

Scott's Directories is a data bank containing information on over 200,000 manufacturers across Canada. Even though Scott's listings are voluntary, it is the most comprehensive database of Canadian manufacturers available. Information concerning a company's address, plant size, and main products are included in this database.

Government Publication Date: 1992-Mar 2011*

Ontario Spills:

Provincial

SPL

This database identifies information such as location (approximate), type and quantity of contaminant, date of spill, environmental impact, cause, nature of impact, etc. Information from 1988-2002 was part of the ORIS (Occurrence Reporting Information System). The SAC (Spills Action Centre) handles all spills reported in Ontario. Regulations for spills in Ontario are part of the MOE's Environmental Protection Act, Part X.

Government Publication Date: 1988-Jul 2018

Wastewater Discharger Registration Database:

Provincial

SRDS

Information under this heading is combination of the following 2 programs. The Municipal/Industrial Strategy for Abatement (MISA) division of the Ontario Ministry of Environment maintained a database of all direct dischargers of toxic pollutants within nine sectors including: Electric Power Generation; Mining; Petroleum Refining; Organic Chemicals; Inorganic Chemicals; Pulp & Paper; Metal Casting; Iron & Steel; and Quarries. All sampling information is now collected and stored within the Sample Result Data Store (SRDS).

Government Publication Date: 1990-Dec 31, 2016

Anderson's Storage Tanks:

Private

TANK

The information provided in this database was collected by examining various historical documents, which identified the location of former storage tanks, containing substances such as fuel, water, gas, oil, and other various types of miscellaneous products. Information is available in regard to business operating at tank site, tank location, permit year, permit & installation type, no. of tanks installed & configuration and tank capacity. Data contained within this database pertains only to the city of Toronto and is not warranted to be complete, exhaustive or authoritative. The information was collected for research purposes only.

Government Publication Date: 1915-1953*

Transport Canada Fuel Storage Tanks:

Federal

TCFT

List of fuel storage tanks currently or previously owned or operated by Transport Canada. This inventory also includes tanks on The Pickering Lands, which refers to 7,530 hectares (18,600 acres) of land in Pickering, Markham, and Uxbridge owned by the Government of Canada since 1972; properties on this land has been leased by the government since 1975, and falls under the Site Management Policy of Transport Canada, but is administered by Public Works and Government Services Canada. This inventory provides information on the site name, location, tank age, capacity and fuel type.

Government Publication Date: 1970-Aug 2017

TSSA Variances for Abandonment of Underground Storage Tanks:

Provincial

VAR

List of variances granted for abandoned tanks. Under the Technical Standards and Safety Authority (TSSA) Liquid Fuels Handling Code and Fuel Oil Code, all underground storage tanks must be removed within two years of disuse. If removal of a tank is not feasible, an application may be sought for a variance from this code requirement.

Records are not verified for accuracy or completeness. This is not a comprehensive or complete inventory of tank variances in the province. The TSSA updates information in its system on an ongoing basis; this listing is hence limited by the record date provided here.

Government Publication Date: Feb 28, 2017

Waste Disposal Sites - MOE CA Inventory:

Provincial

[WDS](#)

The Ontario Ministry of Environment, Waste Management Branch, maintains an inventory of known open (active or inactive) and closed disposal sites in the Province of Ontario. Active sites maintain a Certificate of Approval, are approved to receive and are receiving waste. Inactive sites maintain Certificate(s) of Approval but are not receiving waste. Closed sites are not receiving waste. The data contained within this database was compiled from the MOE's Certificate of Approval database. Locations of these sites may be cross-referenced to the Anderson database described under ERIS's Private Source Database section, by the CA number. All new Environmental Compliance Approvals handed out after Oct 31, 2011 for Waste Disposal Sites will still be found in this database.

Government Publication Date: Oct 2011-Sep 30, 2018

Waste Disposal Sites - MOE 1991 Historical Approval Inventory:

Provincial

[WDSH](#)

In June 1991, the Ontario Ministry of Environment, Waste Management Branch, published the "June 1991 Waste Disposal Site Inventory", of all known active and closed waste disposal sites as of October 30st, 1990. For each "active" site as of October 31st 1990, information is provided on site location, site/CA number, waste type, site status and site classification. For each "closed" site as of October 31st 1990, information is provided on site location, site/CA number, closure date and site classification. Locations of these sites may be cross-referenced to the Anderson database described under ERIS's Private Source Database section, by the CA number.

Government Publication Date: Up to Oct 1990*

Water Well Information System:

Provincial

[WWIS](#)

This database describes locations and characteristics of water wells found within Ontario in accordance with Regulation 903. It includes such information as coordinates, construction date, well depth, primary and secondary use, pump rate, static water level, well status, etc. Also included are detailed stratigraphy information, approximate depth to bedrock and the approximate depth to the water table.

Government Publication Date: Dec 31, 2017

Definitions

Database Descriptions: This section provides a detailed explanation for each database including: source, information available, time coverage, and acronyms used. They are listed in alphabetic order.

Detail Report: This is the section of the report which provides the most detail for each individual record. Records are summarized by location, starting with the project property followed by records in closest proximity.

Distance: The distance value is the distance between plotted points, not necessarily the distance between the sites' boundaries. All values are an approximation.

Direction: The direction value is the compass direction of the site in respect to the project property and/or center point of the report.

Elevation: The elevation value is taken from the location at which the records for the site address have been plotted. All values are an approximation. Source: Google Elevation API.

Executive Summary: This portion of the report is divided into 3 sections:

'Report Summary'- Displays a chart indicating how many records fall on the project property and, within the report search radii.

'Site Report Summary'-Project Property'- This section lists all the records which fall on the project property. For more details, see the 'Detail Report' section.

'Site Report Summary-Surrounding Properties'- This section summarizes all records on adjacent properties, listing them in order of proximity from the project property. For more details, see the 'Detail Report' section.

Map Key: The map key number is assigned according to closest proximity from the project property. Map Key numbers always start at #1. The project property will always have a map key of '1' if records are available. If there is a number in brackets beside the main number, this will indicate the number of records on that specific property. If there is no number in brackets, there is only one record for that property.

The symbol and colour used indicates 'elevation': the red inverted triangle will dictate 'ERIS Sites with Lower Elevation', the yellow triangle will dictate 'ERIS Sites with Higher Elevation' and the orange square will dictate 'ERIS Sites with Same Elevation.'

Unplottables: These are records that could not be mapped due to various reasons, including limited geographic information. These records may or may not be in your study area, and are included as reference.

Reference 5: Site Photographs



Photograph 1: View of Site Building 1 (left) and Site Building 2 (right)



Photograph 2: View of pool building connected to Site Building 2



Photograph 3: View of furnace units for the Site Buildings in underground garage



Photograph 4: View of the elevator shaft room and voltage room on the roof of Site Building 2



Photograph 5: View of UST in underground garage



Photograph 6: View of sump in underground garage

Reference 6: TSSA FOI Response



Derrick Trim <dtrim@safetechenv.com>

RE: 600 & 620 Lolita Gardens, Mississauga - Freedom of Information Request

1 message

Public Information Services <publicinformationsservices@tssa.org>

Mon, Nov 26, 2018 at 2:29 PM

To: Derrick Trim <dtrim@safetechenv.com>

Hello Derrick,

Thank you for your request for confirmation of public information.

We confirm that there are no records in our database of any fuel storage tanks at the subject addresses.

We confirm the following elevating devices at the subject addresses:

Inst Number	Context	Address	City	Province	Postal Code	Status
23703	ED Elevators	600 LOLITA GARDENS	MISSISSAUGA	ON	L5A 3K8	Active
23704	ED Elevators	600 LOLITA GARDENS	MISSISSAUGA	ON	L5A 3K8	Active
23755	ED Elevators	620 LOLITA GARDENS	MISSISSAUGA	ON	L5A 3K7	Active
23756	ED Elevators	620 LOLITA GARDENS	MISSISSAUGA	ON	L5A 3K7	Active
23757	ED Elevators	620 LOLITA GARDENS	MISSISSAUGA	ON	L5A 3K7	Active
80193	ED Elevators	590 LOLITA GARDENS	MISSISSAUGA	ON	L5A 3K8	Active
80194	ED Elevators	590 LOLITA GARDENS	MISSISSAUGA	ON	L5A 3K8	Active
80195	ED Elevators	590 LOLITA GARDENS	MISSISSAUGA	ON	L5A 3K8	Active
27735	ED Elevators	680 SILVER CREEK BLVD	MISSISSAUGA	ON	L5A 3Z1	Customer Shutdown

For a further search in our archives please complete our release of public information form found at https://www.tssa.org/en/about-tssa/release-of-public-information.aspx?_mid_=392 and email the completed form to publicinformationsservices@tssa.org or through mail along with a fee the appropriate fee. TSSA's fee schedule can be found at: https://www.tssa.org/en/about-tssa/resources/Documents/Public-Information-Fee-Schedule_Jan_2018.pdf. Fees are payable with a credit card (Visa or MasterCard) or by a cheque made payable to TSSA.

Although TSSA believes the information provided pursuant to your request is accurate, please note that TSSA does not warrant this information in any way whatsoever.

Kind regards,

Gaya

From: Derrick Trim <dtrim@safetechenv.com>
Sent: November 26, 2018 11:32 AM
To: Public Information Services <publicinformationsservices@tssa.org>
Subject: 600 & 620 Lolita Gardens, Mississauga - Freedom of Information Request

Good morning,

Please perform a search for records of possible underground storage tanks, elevating devices and dry cleaning facilities at the following addresses:

- [600 Lolita Gardens, Mississauga, ON](#)
- [620 Lolita Gardens, Mississauga, ON](#)
- 590 Lolita Gardens, [Mississauga, ON](#)
- [680 Silver Creek Boulevard, Mississauga, ON](#)
- [650 Dundas Street East](#), Mississauga, ON

Thanks very much!

Derrick

--

If you have any questions or concerns, please do not hesitate to contact us.

Regards,

Derrick Trim, B.Eng.
Environmental EIT

SAFETECH Environmental Ltd.

14 - 3045 Southcreek Road
Mississauga, ON L4X 2X7
T: [905.624.2722](tel:905.624.2722) ext. 274
F: [905.624.4306](tel:905.624.4306)
C: [416.200.8218](tel:416.200.8218)
email: dtrim@safetechenv.com

website: www.safetechenv.com

This electronic message and any attached documents are intended only for the named recipients. This communication from the Technical Standards and Safety Authority may contain information that is privileged, confidential or otherwise protected from disclosure and it must not be disclosed, copied, forwarded or distributed without authorization. If you have received this message in error, please notify the sender immediately and delete the original message.

Reference 7: MECP FOI Response

Ministry of the Environment,
Conservation and Parks

Ministère de l'Environnement, de
la Protection de la nature et des
Parcs



Access and Privacy Office

12th Floor
40 St. Clair Avenue West
Toronto ON M4V 1M2
Tel: (416) 314-4075
Fax: (416) 314-4285

Bureau de l'accès à l'information et
de la protection de la vie privée

12^e étage
40, avenue St. Clair ouest
Toronto ON M4V 1M2
Tél. : (416) 314-4075

December 11, 2018

Derrick Trim
Safetech Environmental Inc.
3045 Southcreek Rd, Unit 14
Mississauga, ON L4X 2X7

Dear Derrick Trim:

RE: Freedom of Information and Protection of Privacy Act Request
Our File #: A-2018-07881, Your Reference #: 607918

This letter is in response to your request made pursuant to the *Freedom of Information and Protection of Privacy Act* relating to 600 Lolita Gardens, Mississauga.

After a thorough search of the Ministry's Halton Peel District Office, Investigations and Enforcement Branch, Environmental Monitoring and Reporting Branch, Sector Compliance Branch and Safe Drinking Water Branch, records were located in response to your request. It is my decision to provide full access to the attached information. Please note, information that was not responsive to the scope of the request has been removed and are marked as N/R.

In accordance with Section 57 of the *Freedom of Information and Protection of Privacy Act*, detailed below are our charges:

• Search Time 1 hour @ \$30/hour	\$30.00
• Copying 5 pages @ \$0.20/page	\$1.00
• Delivery	3.00
• Total	\$ 34.00
• Deposit Received	- 30.00
• BALANCE WAIVED (NOT REQUIRED)	\$4.00

You may request a review of my decision by contacting the Information and Privacy Commissioner/Ontario, 2 Bloor Street East, Suite 1400, Toronto, ON M4W 1A8 (800-387-0073 or 416-326-3333). Please note that there is a \$25.00 fee and you only have 30 days from receipt of this letter to request a review.

If you have any questions regarding this matter, please contact Sasha Naidu at sasha.naidu@ontario.ca.

Yours truly,

for Janet Dadufalza
Manager, Access and Privacy

Attachments

s.N/R

DWS #

Facility Name

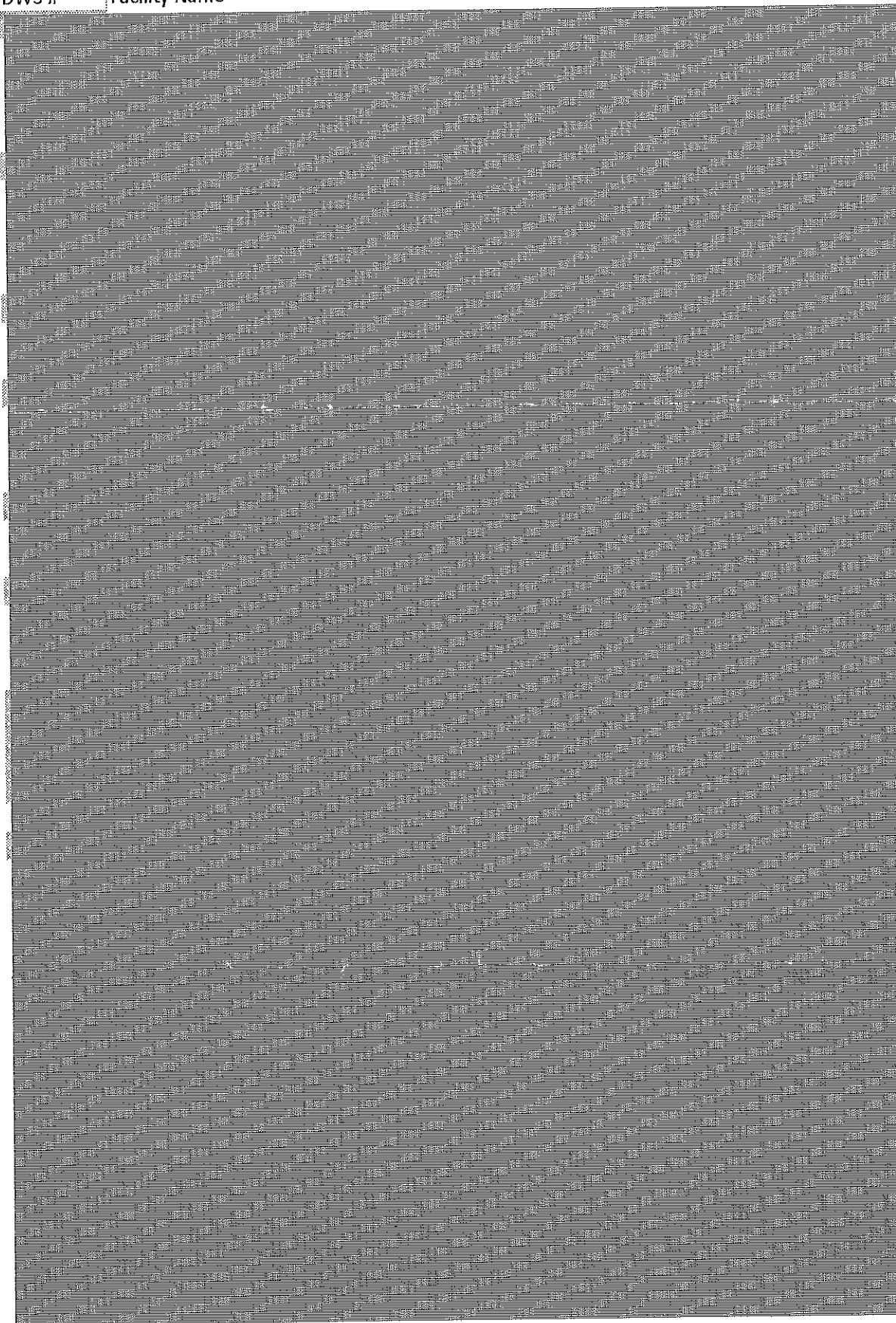

s.N/R

500113582 R243 LOLITA GARDENS DAYCARE CENTRE (0003990)

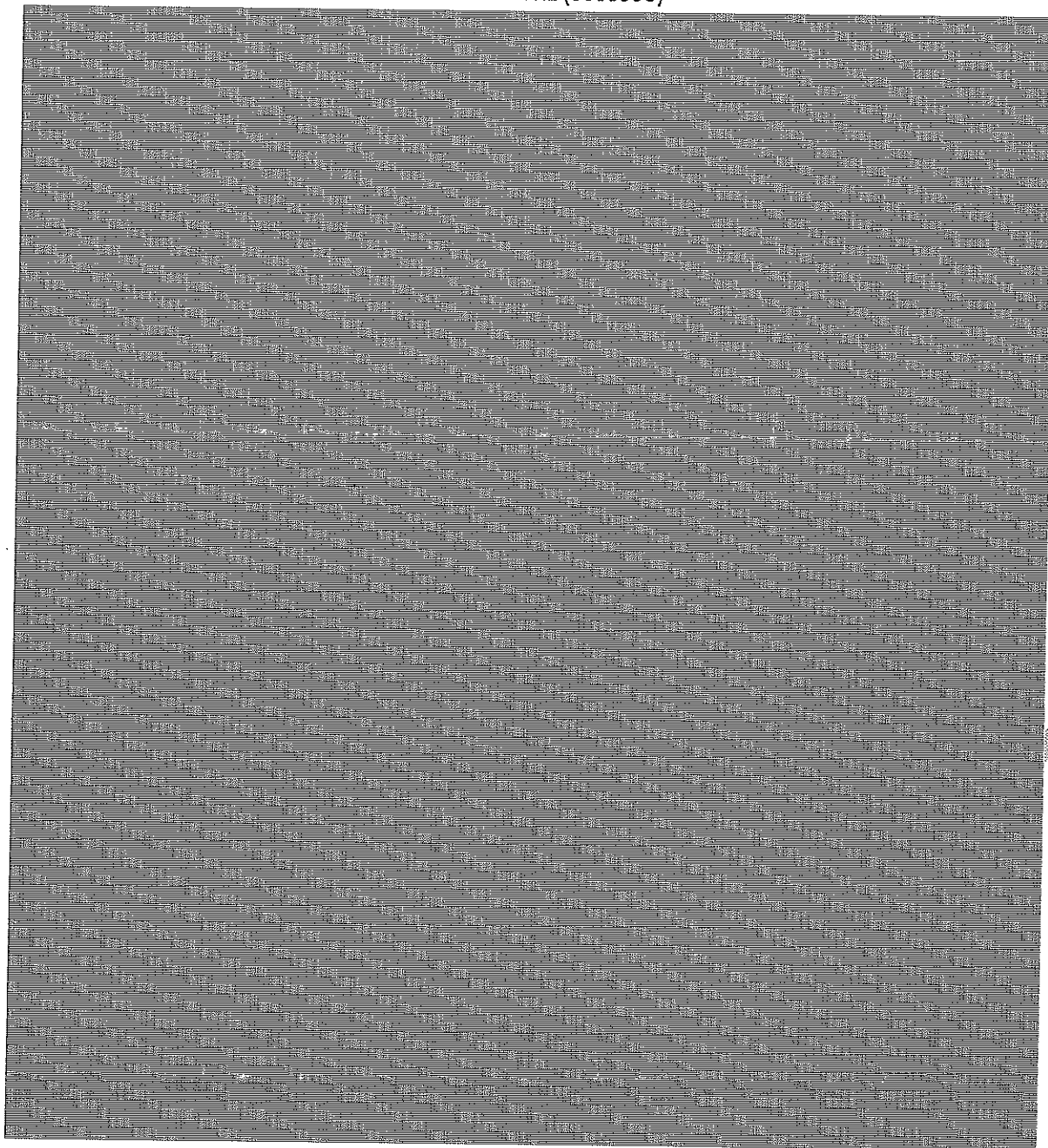

Attached? Dates? Closed?

SH - On Sept 26/13, received confirmation from
As such, 'Date Report Sent to DWS Owner' field
RECOMMENDED FOR CLOSURE (Documentation)

Y Y Y

n IMBS (EF) that this system has been end-dated in DWIS. Confirmation letters to owners are still pending
d set to Sept 26/13.
on attached).

Hetherington, Stephen (ENE)

From: Forrest, Elizabeth (ENE)
Sent: September 25, 2013 4:01 PM
To: Hetherington, Stephen (ENE)
Cc: Wilkinson, Geoff (ENE); Singh, Jasvinder (ENE)
Subject: End Dates
Attachments: End Dates from Derek.xlsx

Hi Steve,

As promised, the DWIS numbers that Derek determined were closed have now been end dated.

I have included a list of all the DWIS numbers that he sent to the Reg170 inbox over the summer to be end dated (including the ones I informed you of in August). If you would like a list of just the ones I've done since my August update to you, please let me know and I can send that along.

Also, as I mentioned before, these numbers have been end dated in DWIS but confirmation letters have not been sent to the owners. We plan on sending the confirmation letters in the near future. Let me know if you would like to be cc'd on these emails as well.

Thanks!

Beth Forrest | Drinking Water Registration and Compliance Officer, Drinking Water Programs Branch,
Ministry of the Environment

2 St. Clair Ave West, 18th Floor, Toronto, ON, M4V 1L5 | T: 416-314-9805 | F: 416-314-8716

 *Please consider the environment before printing this e-mail*

Ministry of the Environment,
Conservation and Parks

Ministère de l'Environnement, de
la Protection de la nature et des
Parcs



Access and Privacy Office

12th Floor
40 St. Clair Avenue West
Toronto ON M4V 1M2
Tel: (416) 314-4075
Fax: (416) 314-4285

Bureau de l'accès à l'information et
de la protection de la vie privée

12^e étage
40, avenue St. Clair ouest
Toronto ON M4V 1M2
Tél. : (416) 314-4075

November 30, 2018

Derrick Trim
Safetech Environmental Inc.
3045 Southcreek Rd, Unit 14
Mississauga, ON L4X 2X7

Dear Derrick Trim:

RE: Freedom of Information and Protection of Privacy Act Request
Our File #: A-2018-07880, Your Reference #: 607918

This letter is in response to your request made pursuant to the *Freedom of Information and Protection of Privacy Act* relating to 620 Lolita Gardens, Mississauga.

After a thorough search of the Ministry's Halton Peel District Office, Investigations and Enforcement Branch, Environmental Monitoring and Reporting Branch, Sector Compliance Branch and Safe Drinking Water Branch, records were located in response to your request. It is my decision to provide partial access to the attached information.

In accordance with Section 57 of the *Freedom of Information and Protection of Privacy Act*, detailed below are our charges:

• Search Time 1 hour @ \$30/hour	\$30.00
• Copying 1 pages @ \$0.20/page	\$0.20
• Delivery	\$3.00
• Total	\$33.20
• Deposit Received	- \$30.00
• BALANCE WAIVED (NOT REQUIRED)	\$3.20

You may request a review of my decision by contacting the Information and Privacy Commissioner/Ontario, 2 Bloor Street East, Suite 1400, Toronto, ON M4W 1A8 (800-387-0073 or 416-326-3333). Please note that there is a \$25.00 fee and you only have 30 days from receipt of this letter to request a review.

If you have any questions regarding this matter, please contact Liz Mico at (416) 212-0559 or liz.mico@ontario.ca.

Yours truly,

Janet Dadufalza
Manager, Access and Privacy

Attachments

 Ministry of the Environment,
Conservation and Parks

[central site](#) | [feedback](#) | [search](#) | [site map](#) | [français](#)

[HOME](#) | [AIR](#) | [WATER](#) | [LAND](#) | [ABOUT US](#) | [NEWS & PUBLICATIONS](#)

[User Management](#) | [Company Mgmt](#) | [Manifests](#) | [Site Data](#) | [HELP](#) | [Logout](#)

hwin
Administration





Generator Details**Registration/Notification Number**

ON0124342

Legal Company Name

Primary Name: MISSISSAUGA HYDRO PCB

Division Name: NA

Company Operating Name

Primary Name: NA

Division Name: NA

Mailing Address

Division Building: NA

Post Box Number: NA

Address Line 1: 3354 MAVIS ROAD

Address Line 2:

Town/City: MISSISSAUGA

Postal Code / Zip Code: L5C 3K1

County: (if inside Ontario)

Province/State (if inside Canada/US)

County: (if outside Ontario)

NA

Province / State (if outside Canada / US)

Country:

Canada

Site Location

This should be the street address of the site that is being registered. You are required to register each site that generates hazardous waste separately.

Division Building: NA

Post Box Number: NA

Address Line 1: 620 LOLITA GARDENS

Address Line 2:

Town/City: MISSISSAUGA

Postal Code / Zip Code:

County: (if inside Ontario)

Province / State (if inside Canada / US)

County: (if outside Ontario)

NA

Province / State (if outside Canada / US)

Country:

Canada

Company Official

000001

Reference 8: MECP Well Records

UTM 17 Z 613050 E

Down 4827623 N

Elev. 47 107 10.

Basin 24

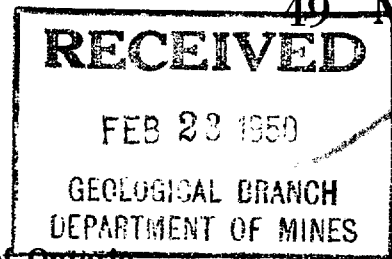

49 No. 2250

The Well Drillers Act
Department of Mines, Province of Ontario

Water Well Record

MISSISSAUGA

Con. Lot. 10 Pt. Lot.

Acres

Date Completed May 17/50 Cost of Well (not including pump)

Pipe and Casing Record

Pumping Test AS = .5

Casing diameter(s) 6	Date May 16
Length(s) of casing(s) 20 ft	Developed Capacity 5 gpm
Length of screen	Duration of Test 1 day
Type of screen	Pumping Rate 5 gpm
Type of pump	Drawdown none
Capacity of pump	Static level of completed well 8' PL
Depth of pump setting	Is well a gravel-wall type? no

Water Record

Kind (fresh or mineral) fresh	Depth(s) to Water Horizon(s) 2 ft	Kind of Water fresh	No. of Feet Water Rises 16
Quality (hard, soft, contains iron, sulphur etc.) hard	5 ft		
Appearance (clear, cloudy, coloured) clear			
For what purpose(s) is the water to be used? factory			
How far is well from possible source of contamination? 40 ft			
What is source of contamination? septic tanks			
Enclose a copy of any mineral analysis that has been made of water			

Well Log

Drift and Bedrock Record

From To

0 ft. 20 ft.

20 54

Location of Well

In diagram below show distances of well from road and lot line

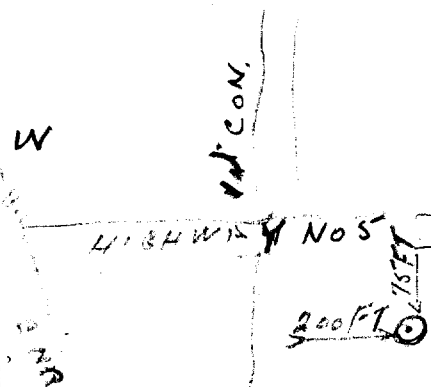

Situation: Is well on upland, in valley, or on hillside? upland

Drilling Firm B. Hoffman & Son

Address 10 Lake Shore Dr. New Toronto

Recorded by J. Hoffman Address 156 May Ave.

Date Feb 20/50 Licence Number 366 CSS

Well ID Number: 7292224
Well Audit Number: C37362
Well Tag Number: A223866

This table contains information from the original well record and any subsequent updates.

Well Location

Address of Well Location	
Township	MISSISSAUGA CITY
Lot	
Concession	
County/District/Municipality	PEEL
City/Town/Village	
Province	ON
Postal Code	n/a
UTM Coordinates	NAD83 — Zone 17
	Easting: 612846.00 Northing: 4827417.00
Municipal Plan and Sublot Number	
Other	

Overburden and Bedrock Materials Interval

General Colour	Most Common Material	Other Materials	General Description	Depth From	Depth To
----------------	----------------------	-----------------	---------------------	------------	----------

Annular Space/Abandonment Sealing Record

Depth From	Depth To	Type of Sealant Used (Material and Type)	Volume Placed
------------	----------	--	---------------

Method of Construction & Well Use

Method of Construction	Well Use
------------------------	----------

Status of Well

Construction Record - Casing

Inside Diameter	Open Hole or material	Depth From	Depth To
-----------------	-----------------------	------------	----------

Construction Record - Screen

Outside Diameter	Material	Depth From	Depth To
------------------	----------	------------	----------

Well Contractor and Well Technician Information

Well Contractor's Licence Number: 7215

Results of Well Yield Testing

After test of well yield, water was

If pumping discontinued, give reason

Pump intake set at

Pumping Rate

Duration of Pumping

Final water level

If flowing give rate

Recommended pump depth

Recommended pump rate

Well Production

Disinfected?

Draw Down & Recovery

Draw Down Time(min)	Draw Down Water level	Recovery Time(min)	Recovery Water level
SWL			
1		1	
2		2	
3		3	
4		4	
5		5	
10		10	
15		15	
20		20	
25		25	
30		30	
40		40	
45		45	
50		50	
60		60	

Water Details

Water Found at Depth	Kind
----------------------	------

Hole Diameter

Depth From	Depth To	Diameter
------------	----------	----------

Audit Number: C37362

Date Well Completed: May 19, 2017

Date Well Record Received by MOE: August 09, 2017

Updated: June 28, 2018
Rate [Rate](#)
Share [facebook](#) [twitter](#) [Print](#)
Tags

- [Environment and energy.](#)
- [Drinking water.](#)
- [Environment maps.](#)

Well ID Number: 7285815
Well Audit Number: C37442
Well Tag Number: A223820

This table contains information from the original well record and any subsequent updates.

Well Location

Address of Well Location	
Township	MISSISSAUGA CITY
Lot	
Concession	
County/District/Municipality	PEEL
City/Town/Village	
Province	ON
Postal Code	n/a
UTM Coordinates	NAD83 — Zone 17
	Easting: 613064.00
	Northing: 4828070.00
Municipal Plan and Sublot Number	
Other	

Overburden and Bedrock Materials Interval

General Colour	Most Common Material	Other Materials	General Description	Depth From	Depth To
----------------	----------------------	-----------------	---------------------	------------	----------

Annular Space/Abandonment Sealing Record

Depth From	Depth To	Type of Sealant Used (Material and Type)	Volume Placed
------------	----------	--	---------------

Method of Construction & Well Use

Method of Construction	Well Use
------------------------	----------

Status of Well

Construction Record - Casing

Inside Diameter	Open Hole or material	Depth From	Depth To
-----------------	-----------------------	------------	----------

Construction Record - Screen

Outside Diameter	Material	Depth From	Depth To
------------------	----------	------------	----------

Well Contractor and Well Technician Information

Well Contractor's Licence Number: 7215

Results of Well Yield Testing

After test of well yield, water was

If pumping discontinued, give reason

Pump intake set at

Pumping Rate

Duration of Pumping

Final water level

If flowing give rate

Recommended pump depth

Recommended pump rate

Well Production

Disinfected?

Draw Down & Recovery

Draw Down Time(min)	Draw Down Water level	Recovery Time(min)	Recovery Water level
SWL			
1		1	
2		2	
3		3	
4		4	
5		5	
10		10	
15		15	
20		20	
25		25	
30		30	
40		40	
45		45	
50		50	
60		60	

Water Details

Water Found at Depth	Kind
----------------------	------

Hole Diameter

Depth From	Depth To	Diameter
------------	----------	----------

Audit Number: C37442

Date Well Completed: March 29, 2017

Date Well Record Received by MOE: May 02, 2017

Updated: June 28, 2018

Rate [Rate](#)

Share [facebook](#) [twitter](#) [Print](#)

Tags

- [Environment and energy.](#)
- [Drinking water.](#)
- [Environment maps.](#)

Well ID Number: 7240692
 Well Audit Number: C24761
 Well Tag Number: A165977

This table contains information from the original well record and any subsequent updates.

Well Location

Address of Well Location	
Township	MISSISSAUGA CITY
Lot	
Concession	
County/District/Municipality	PEEL
City/Town/Village	
Province	ON
Postal Code	n/a
UTM Coordinates	NAD83 — Zone 17
	Easting: 612927.00
	Northing: 4827618.00
Municipal Plan and Sublot Number	
Other	

Overburden and Bedrock Materials Interval

General Colour	Most Common Material	Other Materials	General Description	Depth From	Depth To
----------------	----------------------	-----------------	---------------------	------------	----------

Annular Space/Abandonment Sealing Record

Depth From	Depth To	Type of Sealant Used (Material and Type)	Volume Placed
------------	----------	--	---------------

Method of Construction & Well Use

Method of Construction	Well Use
------------------------	----------

Status of Well

Construction Record - Casing

Inside Diameter	Open Hole or material	Depth From	Depth To
-----------------	-----------------------	------------	----------

Construction Record - Screen

Outside Diameter	Material	Depth From	Depth To
------------------	----------	------------	----------

Well Contractor and Well Technician Information

Well Contractor's Licence Number: 7464

Results of Well Yield Testing

After test of well yield, water was

If pumping discontinued, give reason

Pump intake set at

Pumping Rate

Duration of Pumping

Final water level

If flowing give rate

Recommended pump depth

Recommended pump rate

Well Production

Disinfected?

Draw Down & Recovery

Draw Down Time(min)	Draw Down Water level	Recovery Time(min)	Recovery Water level
SWL			
1		1	
2		2	
3		3	
4		4	
5		5	
10		10	
15		15	
20		20	
25		25	
30		30	
40		40	
45		45	
50		50	
60		60	

Water Details

Water Found at Depth	Kind
----------------------	------

Hole Diameter

Depth From	Depth To	Diameter
------------	----------	----------

Audit Number: C24761

Date Well Completed: November 24, 2014

Date Well Record Received by MOE: April 27, 2015

Updated: June 28, 2018

Rate [Rate](#)

Share [facebook](#) [twitter](#) [Print](#)

Tags

- [Environment and energy.](#)
- [Drinking water.](#)
- [Environment maps.](#)

Well ID Number: 7219360
Well Audit Number: Z185563
Well Tag Number: A160810

This table contains information from the original well record and any subsequent updates.

Well Location

Address of Well Location	700 DUNDAS STREET EAST
Township	MISSISSAUGA CITY
Lot	
Concession	
County/District/Municipality	PEEL
City/Town/Village	Mississauga
Province	ON
Postal Code	n/a
UTM Coordinates	NAD83 — Zone 17
	Easting: 613140.00 Northing: 4827792.00
Municipal Plan and Sublot Number	
Other	

Overburden and Bedrock Materials Interval

General Colour	Most Common Material	Other Materials	General Description	Depth From	Depth To
BRWN	FILL			0 ft	3 ft
BRWN	SILT	SAND		3 ft	8 ft
GREY	SHLE			8 ft	18.5 ft

Annular Space/Abandonment Sealing Record

Depth From	Depth To	Type of Sealant Used (Material and Type)	Volume Placed
0 ft	.5 ft	FLUSHMOUNT CONCRETE	
.5 ft	7.5 ft	BENSEAL	
7.5 ft	18.5 ft	SAND	

Method of Construction & Well Use

Method of Construction	Well Use
Direct Push	Monitoring and Test Hole

Status of Well

Test Hole

Construction Record - Casing

Inside Diameter	Open Hole or material	Depth From	Depth To
2 inch	PLASTIC	0 ft	8.5 ft

Construction Record - Screen

Outside Diameter	Material	Depth From	Depth To
2.25 inch	PLASTIC	8.5 ft	12.5 ft

Well Contractor and Well Technician Information

Well Contractor's Licence Number: 7241

Results of Well Yield Testing

After test of well yield, water was
If pumping discontinued, give reason
Pump intake set at
Pumping Rate
Duration of Pumping
Final water level
If flowing give rate
Recommended pump depth
Recommended pump rate
Well Production
Disinfected?

Draw Down & Recovery

Draw Down Time(min)	Draw Down Water level	Recovery Time(min)	Recovery Water level
SWL			
1		1	
2		2	
3		3	
4		4	
5		5	
10		10	
15		15	
20		20	
25		25	
30		30	
40		40	
45		45	
50		50	
60		60	

Water Details

Water Found at Depth	Kind
----------------------	------

Hole Diameter

Depth From	Depth To	Diameter
0 ft	18.5 ft	6 inch

Audit Number: Z185563

Date Well Completed: March 14, 2014

Date Well Record Received by MOE: April 23, 2014

Well ID Number: 7219359
 Well Audit Number: Z185562
 Well Tag Number: A160812

This table contains information from the original well record and any subsequent updates.

Well Location

Address of Well Location	700 DUNDAS STREET EAST
Township	MISSISSAUGA CITY
Lot	
Concession	
County/District/Municipality	PEEL
City/Town/Village	Mississauga
Province	ON
Postal Code	n/a
UTM Coordinates	NAD83 — Zone 17 Easting: 613100.00 Northing: 4827834.00
Municipal Plan and Sublot Number	
Other	

Overburden and Bedrock Materials Interval

General Colour	Most Common Material	Other Materials	General Description	Depth From	Depth To
BRWN	FILL			0 ft	3 ft
BRWN	SILT	SAND		3 ft	6 ft
GREY	SHLE			6 ft	16.5 ft

Annular Space/Abandonment Sealing Record

Depth From	Depth To	Type of Sealant Used (Material and Type)	Volume Placed
0 ft	.5 ft	FLUSHMOUNT / CONCRETE	
.5 ft	5.5 ft	BENSEAL	
5.5 ft	16.5 ft	SAND	

Method of Construction & Well Use

Method of Construction	Well Use
Direct Push	Monitoring and Test Hole

Status of Well

Test Hole

Construction Record - Casing

Inside Diameter	Open Hole or material	Depth From	Depth To
2 inch	PLASTIC	0 ft	6.5 ft

Construction Record - Screen

Outside Diameter	Material	Depth From	Depth To
2.25 inch	PLASTIC	6.5 ft	16.5 ft

Well Contractor and Well Technician Information

Well Contractor's Licence Number: 7241

Results of Well Yield Testing

After test of well yield, water was
If pumping discontinued, give reason
Pump intake set at
Pumping Rate
Duration of Pumping
Final water level
If flowing give rate
Recommended pump depth
Recommended pump rate
Well Production
Disinfected?

Draw Down & Recovery

Draw Down Time(min)	Draw Down Water level	Recovery Time(min)	Recovery Water level
SWL			
1		1	
2		2	
3		3	
4		4	
5		5	
10		10	
15		15	
20		20	
25		25	
30		30	
40		40	
45		45	
50		50	
60		60	

Water Details

Water Found at Depth	Kind
----------------------	------

Hole Diameter

Depth From	Depth To	Diameter
0 ft	16.5 ft	6 inch

Audit Number: Z185562

Date Well Completed: March 14, 2014

Date Well Record Received by MOE: April 23, 2014

Measurements recorded in: ☐ Metric ☒ Imperial

Page _____ of _____

Well Owner's Information

2526 Cawthra Rd.			City/Town/Village Mississauga		Province Ontario	Postal Code
County/District/Municipality		Municipal Plan and Sublot Number		Other		

UTM Coordinates	Zone	Easting	North
NAD 83	17	613121	4827580

Overburden and Bedrock Materials/Abandonment Sealing Record (see instructions on the back of this form)

General Colour	Most Common Material	Other Materials	General Description	Depth (m/ft)
Brown	Fill	Sand	Moist	0' 5'
Grey	Weathered shale	Clay	Dry - Moist	5' 11.5'
Grey	Bedrock		Moist	11.5 12'

Annular Space		
Depth Set at (m/ft)	Type of Sealant Used (Material and Type)	Volume Placed (m³/ft³)
12' 6'	Sand	
6' 1'	Bentonite	
1' 0'	Sand, casing, concrete	

Method of Construction	Well Use
<input type="checkbox"/> Cable Tool <input checked="" type="checkbox"/> Rotary (Conventional) <input type="checkbox"/> Rotary (Reverse) <input type="checkbox"/> Boring <input type="checkbox"/> Air percussion <input type="checkbox"/> Other, specify	<input type="checkbox"/> Public <input type="checkbox"/> Domestic <input type="checkbox"/> Livestock <input type="checkbox"/> Irrigation <input type="checkbox"/> Industrial <input type="checkbox"/> Other, specify

Construction Record - Casing				Status of Well
Inside Diameter (cm/in)	Open Hole OR Material (Galvanized, Fibreglass, Concrete, Plastic, Steel)	Wall Thickness (cm/in)	Depth (m/ft)	
2"	Plastic	Sch.40	7' 0'	<input type="checkbox"/> Water Supply <input type="checkbox"/> Replacement Well <input checked="" type="checkbox"/> Test Hole <input type="checkbox"/> Recharge Well <input type="checkbox"/> Dewatering Well <input type="checkbox"/> Observation and/or Monitoring Hole <input type="checkbox"/> Alteration (Construction) <input type="checkbox"/> Abandoned, Insufficient Supply <input type="checkbox"/> Abandoned, Poor Water Quality <input type="checkbox"/> Abandoned, other, specify <input type="checkbox"/> Other, specify

Construction Record - Screen				Status of Well
Outside Diameter (cm/in)	Material (Plastic, Galvanized, Steel)	Slot No.	Depth (m/ft)	
2"	Plastic	10	12' 7'	<input type="checkbox"/> Abandoned, Insufficient Supply <input type="checkbox"/> Abandoned, Poor Water Quality <input type="checkbox"/> Abandoned, other, specify <input type="checkbox"/> Other, specify

Water Details	Hole Diameter
Water found at Depth (m/ft) Kind of Water: <input type="checkbox"/> Fresh <input type="checkbox"/> Untested	Depth (m/ft) Diameter (cm/in)
(m/ft) <input type="checkbox"/> Gas <input type="checkbox"/> Other, specify	From To
Water found at Depth (m/ft) Kind of Water: <input type="checkbox"/> Fresh <input type="checkbox"/> Untested	12' 0' 4"
(m/ft) <input type="checkbox"/> Gas <input type="checkbox"/> Other, specify	
Water found at Depth (m/ft) Kind of Water: <input type="checkbox"/> Fresh <input type="checkbox"/> Untested	
(m/ft) <input type="checkbox"/> Gas <input type="checkbox"/> Other, specify	

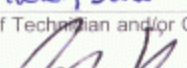
Well Contractor and Well Technician Information	
Business Name of Well Contractor Profile Drilling Inc.	Well Contractor's Licence No. 7215
Business Address (Street Number/Name) 149 Norfinch Dr.	Municipality North York
Province ON	Postal Code M3N1Y2
Bus. Telephone No. (inc. area code) 416 050 6444	Name of Well Technician (Last Name, First Name) Stacki, Jason
Well Technician's Licence No. 2978	Signature of Technician and/or Contractor 
Date Submitted 20080918	

Results of Well Yield Testing			
After test of well yield, water was:	Draw Down		Recovery
<input type="checkbox"/> Clear and sand free <input type="checkbox"/> Other, specify	Time (min)	Water Level (m/ft)	Time (min)
If pumping discontinued, give reason:	Static Level		
Pump intake set at (m/ft)	1		1
Pumping rate (l/min / GPM)	2		2
Duration of pumping hrs + min	3		3
Final water level end of pumping (m/ft)	4		4
If flowing give rate (l/min / GPM)	5		5
Recommended pump depth (m/ft)	10		10
Recommended pump rate (l/min / GPM)	15		15
Well production (l/min / GPM)	20		20
Disinfected?	25		25
<input type="checkbox"/> Yes <input type="checkbox"/> No	30		30
	40		40
	50		50
	60		60

Map of Well Location

Please provide a map below following instructions on the back.

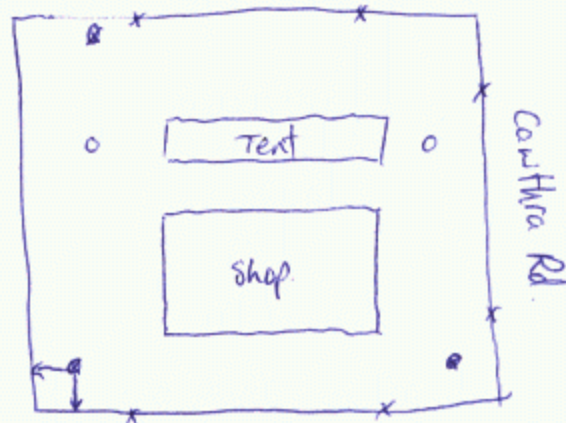

Comments:

MAP NOT TO SCALE

Well owner's information package delivered <input type="checkbox"/> Yes <input type="checkbox"/> No	Date Package Delivered Y Y Y Y M M D D 20080918	Ministry Use Only
Date Work Completed 20080918	Audit No. 81549	Received DEC 18 2008



and print number below)

AO14542

Inspec sol ~~0000~~ 010934
 Angelo
 Sept. 16/04 b.c.
Well Record
 Regulation 903 Ontario Water Resources Act

page of

Instruct

- For full details, refer to the back of this form.
 • All information must be reported in English.
 • Questions? Call 416-235-6203.
 • All information reported shall be reported to 1/10th of a metre.
 • Please print clearly in blue or black ink only.

Ministry Use Only

Address of Well Location (County/District/Municipality)					Township		Lot		Concession	
3100 Calwtha RD										
RR#/Street Number/Name					City/Town/Village		Site/Compartment/Block/Tract etc.			
					Mississauga					
GPS Reading		NAD	Zone	Easting	Northing	Unit Make/Model		Mode of Operation:		
		83	17	613773	4877980			<input type="checkbox"/> Undifferentiated <input type="checkbox"/> Averaged <input type="checkbox"/> Differentiated, specify _____		

Log of Overburden and Bedrock Materials (see instructions)

General Colour	Most common material	Other Materials	General Description	Depth From	Metres To
brown	Silty Sand	Silt	moist to very moist	0	3
brown	Silty Sand	—	Saturated	3	3.4
brown	Clayey silt	Sandy silt	moist	3.4	3.7
brown	Silty fine sand	—	Very moist	3.7	4.6
brown	Sand fine to med	—	moist	4.6	6.7
—	Sand-gravel fine to coarse	trace silt occasional boulders	Wet to saturated	6.7	7.9
grey	Shale bedrock	Weathered shale, fine sand lenses	moist with wet seams.	7.9	10

Hole Diameter		
Depth From	Metres To	Diameter Centimetres
0	10.0	21

Water Record					
Water found at _____ Metres / Kind of Water					
<input type="checkbox"/> m	<input type="checkbox"/> Fresh <input type="checkbox"/> Sulphur				
<input type="checkbox"/> Gas	<input type="checkbox"/> Salty <input type="checkbox"/> Minerals				
<input type="checkbox"/> Other:					
<input type="checkbox"/> m	<input type="checkbox"/> Fresh <input type="checkbox"/> Sulphur				
<input type="checkbox"/> Gas	<input type="checkbox"/> Salty <input type="checkbox"/> Minerals				
<input type="checkbox"/> Other:					
<input type="checkbox"/> m	<input type="checkbox"/> Fresh <input type="checkbox"/> Sulphur				
<input type="checkbox"/> Gas	<input type="checkbox"/> Salty <input type="checkbox"/> Minerals				
<input type="checkbox"/> Other:					
After test of well yield, water was					
<input type="checkbox"/> Clear and sediment free					
<input type="checkbox"/> Other, specify _____					
Chlorinated <input type="checkbox"/> Yes <input checked="" type="checkbox"/> No					

Construction Record						
Inside diam centimetres	Material	Wall thickness centimetres	Depth Metres			
			From	To		
Casing						
35	<input checked="" type="checkbox"/> Steel <input type="checkbox"/> Fibreglass	.7	0	8.5		
	<input type="checkbox"/> Plastic <input type="checkbox"/> Concrete					
	<input type="checkbox"/> Galvanized					
	<input type="checkbox"/> Steel <input type="checkbox"/> Fibreglass					
	<input type="checkbox"/> Plastic <input type="checkbox"/> Concrete					
	<input type="checkbox"/> Galvanized					
	<input type="checkbox"/> Steel <input type="checkbox"/> Fibreglass					
	<input type="checkbox"/> Plastic <input type="checkbox"/> Concrete					
	<input type="checkbox"/> Galvanized					
Screen						
Outside diam	Material	Slot No.	Depth Metres			
			From	To		
6.4	<input checked="" type="checkbox"/> Steel <input type="checkbox"/> Fibreglass	10	8.5	10		
	<input type="checkbox"/> Plastic <input type="checkbox"/> Concrete					
	<input type="checkbox"/> Galvanized					
No Casing or Screen						
<input type="checkbox"/> Open hole						

Test of Well Yield				
Pumping test method	Draw Down		Recovery	
	Time min	Water Level Metres	Time min	Water Level Metres
Pump intake set at - (metres)	Static Level			
Pumping rate - (litres/min)	1		1	
Duration of pumping ____ hrs + ____ min	2		2	
Final water level end of pumping ____ metres	3		3	
Recommended pump type. <input type="checkbox"/> Shallow <input type="checkbox"/> Deep	4		4	
Recommended pump depth. ____ metres	5		5	
Recommended pump rate. (litres/min)	10		10	
If flowing give rate - (litres/min)	15		15	
	20		20	
	25		25	
If pumping discontinued, give reason.	30		30	
	40		40	
	50		50	
	60		60	

Plugging and Sealing Record		<input type="checkbox"/> Annular space	<input type="checkbox"/> Abandonment
Depth set at - Metres		Material and type (bentonite slurry, neat cement slurry) etc.	Volume Placed (cubic metres)
From	To		
0	30	Cement & Casing	
30	8.2	Bentonite	

Method of Construction			
<input type="checkbox"/> Cable Tool	<input type="checkbox"/> Rotary (air)	<input type="checkbox"/> Diamond	<input type="checkbox"/> Digging
<input type="checkbox"/> Rotary (conventional)	<input type="checkbox"/> Air percussion	<input type="checkbox"/> Jetting	<input type="checkbox"/> Other
<input type="checkbox"/> Rotary (reverse)	<input checked="" type="checkbox"/> Boring	<input type="checkbox"/> Driving	

Water Use			
<input type="checkbox"/> Domestic	<input type="checkbox"/> Industrial	<input type="checkbox"/> Public Supply	<input type="checkbox"/> Other
<input type="checkbox"/> Stock	<input type="checkbox"/> Commercial	<input checked="" type="checkbox"/> Not used	
<input type="checkbox"/> Irrigation	<input type="checkbox"/> Municipal	<input type="checkbox"/> Cooling & air conditioning	

Final Status of Well			
<input type="checkbox"/> Water Supply	<input type="checkbox"/> Recharge well	<input type="checkbox"/> Unfinished	<input type="checkbox"/> Abandoned, (Other) _____
<input checked="" type="checkbox"/> Observation well	<input type="checkbox"/> Abandoned, insufficient supply	<input type="checkbox"/> Dewatering	
<input type="checkbox"/> Test Hole	<input type="checkbox"/> Abandoned, poor quality	<input type="checkbox"/> Replacement well	

Well Contractor/Technician Information			
Name of Well Contractor Gco Environmental Drilling Inc		Well Contractor's Licence No. 0607	
Business Address (street name, number, city etc.) 340 Market Drive Milton Ont			
Name of Well Technician (last name, first name) Ingleton Jesse		Well Technician's Licence No. 3100	
Signature of Technician/Contractor <i>[Signature]</i>		Date Submitted 2004 9 12	
Contractor's Copy <input type="checkbox"/>		Ministry's Copy <input type="checkbox"/> Well Owner's Copy <input type="checkbox"/>	

Location of Well

In diagram below show distances of well from road, lot line, and building.
Indicate north by arrow.

SITEMAP ATTACHED

Audit No. Z 17125	Date Well Completed 2004 <small>YYYY</small> 9 <small>MM</small> 16 <small>DD</small>
Was the well owner's information package delivered? <input type="checkbox"/> Yes <input type="checkbox"/> No	Date Delivered <small>YYYY MM DD</small>

Ministry Use Only				
Data Source		Contractor		
		6607		
Date Received	YYYY	MM	DD	Date of Inspection
JUL 13	2005			
Remarks		Well Record Number		

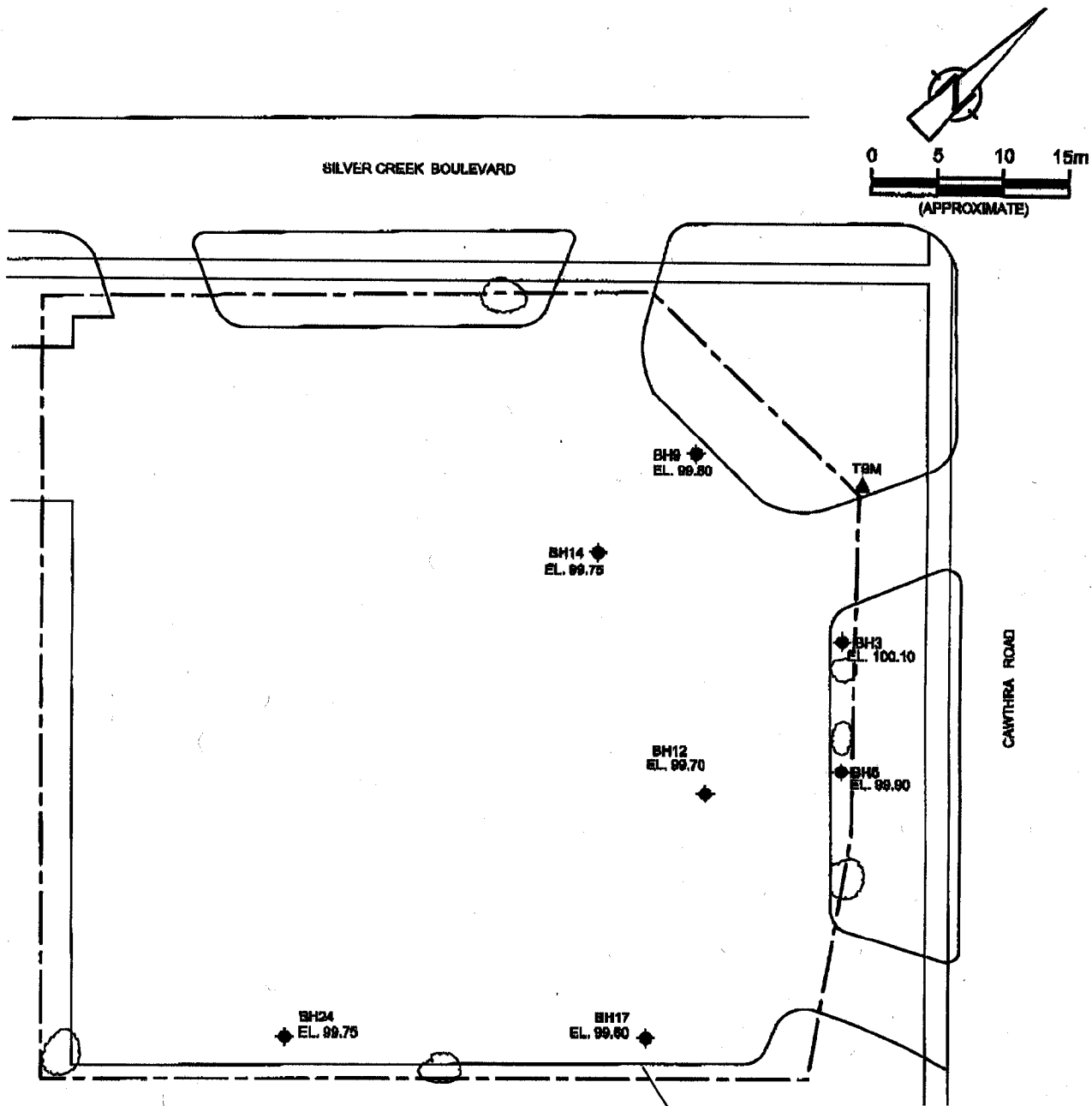

LEGEND

- — — — — PROPERTY BOUNDARY
- BH102 ◆ MONITORING WELL LOCATION
- EL. 99.75 GROUND SURFACE ELEVATION
- TBM ▲ TEMPORARY BENCHMARK
- ☁ TREE AREA

217125

6607

JUL 13 2005

PLOT DATE