

**PHASE ONE ENVIRONMENTAL SITE ASSESSMENT  
PROPOSED REDEVELOPMENT  
64 AND 66 THOMAS STREET,  
95 JOYMAR DRIVE, AND 65 TANNERY STREET  
MISSISSAUGA, ONTARIO**

**Prepared for:**

**Dezen Realty Company Ltd.**

4890 Tomken Road,  
Mississauga, ON, L4W 1J8

Attention: Mr. Sandro Dezen

**Prepared By:**

**SIRATI & PARTNERS CONSULTANTS LIMITED**

Project: SP18-306-20-01  
July 27, 2018

**SIRATI & PARTNERS**  
Geotechnical Hydrogeological & Environmental Solutions  
12700 Keele Street  
King City, Ontario L7B 1H5  
Tel: 905.833.1582  
Fax: 905.833.5360

## TABLE OF CONTENTS

SECTION	PAGE (S)
1.0 EXECUTIVE SUMMARY .....	1
2.0 INTRODUCTION .....	6
<b>2.1 PHASE ONE PROPERTY INFORMATION .....</b>	<b>6</b>
<b>2.2 CONTACT INFORMATION .....</b>	<b>6</b>
<b>2.3 SITE DESCRIPTION.....</b>	<b>6</b>
<b>2.4 STRUCTURES .....</b>	<b>7</b>
<b>2.5 OBJECTIVES OF INVESTIGATION .....</b>	<b>7</b>
3.0 SCOPE OF INVESTIGATION .....	8
<b>3.1 RECORDS REVIEW .....</b>	<b>8</b>
<b>3.2 SITE RECONNAISSANCE.....</b>	<b>9</b>
<b>3.3 INTERVIEWS .....</b>	<b>10</b>
<b>3.4 DOCUMENTATION AND EVALUATION OF INFORMATION .....</b>	<b>10</b>
4.0 RECORDS REVIEW .....	11
<b>4.1 GENERAL.....</b>	<b>11</b>
4.1.1 Phase One Study Area Determination .....	11
4.1.2 First Developed Use Determination.....	11
4.1.3 Fire Insurance Plans .....	11
4.1.4 Chain of Title .....	12
4.1.5 Environmental Reports .....	13
4.1.6 Review of Other Historical Information .....	14
<b>4.2 ENVIRONMENTAL SOURCE INFORMATION .....</b>	<b>14</b>
4.2.1 Ontario Ministry of the Environment.....	14
4.2.2 MOECC Databases .....	14
4.2.3 Ministry of Natural Resource and Forestry Natural Heritage Information Centre Database....	15
4.2.4 Credit Valley Conservation Authority (CVCA) .....	15
4.2.5 Request for Information: Technical Standards and Safety Authority .....	15

4.2.6	EcoLog ERIS Information .....	16
<b>4.3</b>	<b>PHYSICAL SETTING SOURCES.....</b>	<b>20</b>
4.3.1	Aerial Photographs and Historical Mapping.....	20
4.3.2	Topography, Hydrology, Geology .....	21
4.3.3	Fill Materials .....	21
4.3.4	Water Bodies and Areas of Natural Significance .....	22
4.3.5	Well Records.....	22
<b>4.4</b>	<b>SITE OPERATING RECORDS .....</b>	<b>22</b>
5.0	INTERVIEWS .....	23
<b>5.1</b>	<b>PERSONNEL INTERVIEWED .....</b>	<b>23</b>
<b>5.2</b>	<b>RESULTS OF INTERVIEW .....</b>	<b>23</b>
6.0	SITE RECONNAISSANCE .....	24
<b>6.1</b>	<b>GENERAL REQUIREMENTS.....</b>	<b>24</b>
<b>6.2</b>	<b>SPECIFIC OBSERVATIONS AT PHASE ONE PROPERTY .....</b>	<b>24</b>
6.2.1	General Description .....	24
6.2.2	Building Description.....	24
6.2.3	Aboveground Storage Tanks.....	25
6.2.4	Underground Storage Tanks .....	25
6.2.5	Other Storage Containers.....	25
6.2.6	Water Sources .....	25
6.2.7	Underground Utilities and Services .....	26
6.2.8	Building Exit and Entry Points .....	26
6.2.9	Heating and Cooling Systems .....	26
6.2.10	Drains, Pits and Sumps .....	26
6.2.11	Hydraulic Equipment .....	26
6.2.12	Unidentified Substances.....	26
6.2.13	Staining and Corrosion .....	27
6.2.14	Wells .....	27
6.2.15	Sewage Works .....	27

6.2.16	Ground Surface .....	27
6.2.17	Railways.....	27
6.2.18	Stained and Odorous Soils .....	27
6.2.19	Stressed Vegetation.....	27
6.2.20	Fill Materials.....	27
6.2.21	Watercourses, Ditches or Standing Water .....	28
6.2.22	Air Emissions.....	28
6.2.23	Roads, Parking Facilities, and Rights-of-Way .....	28
6.2.24	Potentially Contaminating Activities .....	28
<b>6.3</b>	<b>ENHANCED INVESTIGATION PROPERTY .....</b>	<b>30</b>
<b>6.4</b>	<b>INVESTIGATION OF PHASE ONE STUDY AREA.....</b>	<b>30</b>
<b>6.5</b>	<b>WRITTEN DESCRIPTION OF INVESTIGATION .....</b>	<b>30</b>
7.0	REVIEW AND EVALUATION OF INFORMATION .....	32
7.1	CURRENT AND PAST USES.....	32
7.2	POTENTIALLY CONTAMINATING ACTIVITIES AND AREAS OF POTENTIAL ENVIRONMENTAL CONCERN	32
7.3	AREAS OF POTENTIAL ENVIRONMENTAL CONCERN .....	34
7.3.1	Phase One Property .....	34
7.4	PHASE ONE CONCEPTUAL SITE MODEL .....	36
8.0	CONCLUSIONS.....	37
8.1	RECORD OF SITE CONDITION BASED ON PHASE ONE ESA ALONE .....	37
8.2	PHASE TWO ESA REQUIRED BEFORE RECORD OF SITE CONDITION.....	37
9.0	REFERENCES .....	38
10.0	LIMITATIONS AND USE OF THE REPORT .....	39
11.0	QUALIFICATIONS OF THE ASSESSOR.....	41

## **FIGURES**

Figure 1 – Site Location Plan

Figure 2 – Site Plan

Figure 3 – Phase One Study Area

Figure 4 – Potentially Contaminating Activities (PCAs)

Figure 5 – Area of Potential Environmental Concern (APECs)

Figure 6 – 1982 Ontario Base Map (OBM)

## **APPENDICES**

Appendix A – Title Search

Appendix B – EcoLog ERIS Report

Appendix C – Regulatory Document and Maps

Appendix D – Aerial Photographs

Appendix E – Site Photographs

Appendix F – City Directory

Appendix G – Current and Past Use Table

## 1.0 EXECUTIVE SUMMARY

Sirati & Partners Consultants Ltd. (SIRATI) was retained by Dezen Realty Company Ltd. to complete a Phase One Environmental Site Assessment (ESA) of the Property located at 64 and 66 Thomas Street, 95 Joymar Drive, and 65 Tannery Street, Mississauga, Ontario. The Phase One Property is located on the northwest side of Thomas Street, northeast side of Joymar Drive, and southeast side of Tannery Street in the City of Mississauga. The Property covers an area of approximately 2.74 hectares (approximately 6.77 acres) and consists of four (4) commercial buildings. In this report, the Phase One Property or the Property refers to 64 and 66 Thomas Street, 95 Joymar Drive, and 65 Tannery Street, Mississauga, Ontario.

The surrounding properties are mainly residential, commercial, and industrial in land use. Site features are presented on the Site Plan (Figure 2).

Dezen Realty Company Ltd. is considering the future redevelopment of the Property. SIRATI understands that the Phase One ESA was required for the filing of a Record of Site Condition (RSC) for the Property. It should be noted that the Phase One ESA complies with the requirements of the O. Reg. 153/04, as amended.

The identified Potentially Contaminating Activities (PCAs) causing Areas of Potential Environmental Concern (APECs) at the Property are summarized in the following table.

Number	Location	Potentially Contaminating Activity	Details
<i>Phase One Property</i>			
PCA-1	Northwest section of the Property (65 Tannery Street)	#28: Gasoline and Associated Products Storage in Fixed Tanks	One (1) waste oil tank is located in an auto shop (Aussie Auto Inc.)
PCA-2	Northwest section of the Property (65 Tannery Street)	#28: Gasoline and Associated Products Storage in Fixed Tanks	(2) diesel storage tanks are located in a storage yard, east of the building (65 Tannery Street).
PCA-3	Central section of the Property (95 Joymar Drive)	#28: Gasoline and Associated Products Storage in Fixed Tanks	One (1) waste oil tank is located in an auto shop (J. Saleman & Sons Auto Service Ltd.)
PCA-4	Central section of the Property (95 Joymar Drive)	#28: Gasoline and Associated Products Storage in Fixed Tanks	One (1) waste oil tank is located in a landscaping shop (Turf Lawn Care & Maintenance Inc.)
PCA-5	Central section of the Property (95 Joymar Drive)	#28: Gasoline and Associated Products Storage in Fixed Tanks	One (1) waste oil tank is located against the northeast wall of the building (95 Joymar Drive)
PCA-6	Central section of the Property (95 Joymar Drive)	#28: Gasoline and Associated Products Storage in Fixed Tanks	One (1) waste oil tank is located in a landscaping shop (Cedar Grounds Maintenance Inc.)

Number	Location	Potentially Contaminating Activity	Details
PCA-7	South section of the Property (66 Thomas Street)	#28: Gasoline and Associated Products Storage in Fixed Tanks	One (1) waste oil tank is located in an auto shop (Richard's Auto Repair).
PCA-8	South section of the Property (66 Thomas Street)	#28: Gasoline and Associated Products Storage in Fixed Tanks #10: Commercial Autobody Shops	One (1) waste oil tank is located in an auto shop (Meadowvale Collision Centre Atlantic). Meadowvale Collision Centre Atlantic is registered as a commercial autobody shop.
PCA-9	South section of the Property (66 Thomas Street)	#28: Gasoline and Associated Products Storage in Fixed Tanks #10: Commercial Autobody Shops	One (1) waste oil tank is located in an auto shop (L.A. Auto Repairs). Fix Auto Collision is registered as a commercial autobody shop.
PCA-10	South section of the Property (66 Thomas Street)	#28: Gasoline and Associated Products Storage in Fixed Tanks	One (1) waste oil tank is located in an auto shop (Jorge's Auto Repair).
PCA-11	Southeast section of the Phase One Property (64 Thomas Street)	#28: Gasoline and Associated Products Storage in Fixed Tanks	One (1) waste oil tank is located in an auto shop (Correct Automotive)
PCA-12	Southeast section of the Phase One Property (64 Thomas Street)	#28: Gasoline and Associated Products Storage in Fixed Tanks	One (1) waste oil tank is located in an auto shop (Streetsville Auto & Tire) According to Eris Report, S & V Motors has a record of a privet fuel storage tank (64 Thomas Street).
PCA-13	Northeast section of the Phase One Property (95 Joymar Drive)	#40: Pesticides Manufacturing, Processing, Bulk Storage and Large-Scale Applications	Clitar Groundskeeping and Cedar Grounds Maintenance (95 Joymar Drive) were registered as pesticide operators. The northeast section of the Property was used as the storage area for the landscaping companies.
PCA-14	Northeast section of the Phase One Property (95 Joymar Drive)	# 55: Transformer Manufacturing, Processing and Use	Power line supplies and commercial electrical boxes were observed on the associated parking area of AL Power Lines Ltd. located at 95 Joymar Drive.
PCA-15	South section of the Phase One Property	# 33: Metal Treatment, Coating, Plating and Finishing	Metal industrial shops including aluminum shops were located at 66 Thomas Street in the 1980s.
PCA-16	Northwest section of the Property (95 Joymar Drive)	# 48: Salt Manufacturing, Processing and Bulk Storage	Two (2) dome road salt shelters were observed in the northwest section of the Property.
PCA-17	Phase One Property	Not listed, waste generators records	According to the ERIS report, waste generators records were located at the Phase One Property.
PCA-18	Phase One Property	Not listed, use of de-icing salts	The use of de-icing salts on the parking area, driveways, and Thomas

Number	Location	Potentially Contaminating Activity	Details
			Street, Joymar Drive and Tannery Street may have impacted the subsurface soils of the Property in relation to electrical conductivity (EC) and sodium adsorption ratio (SAR)
<b>Phase One Study Area</b>			
PCA-19	80 Thomas Street	Not listed, waste generators records	According to the ERIS report and city directory search, waste generators records were located at the industrial property (CTS Canada). CTS of Canada Limited was listed in Ontario Regulation 347 Waste Generators Summary for producing elect. parts & component, acid waste – heavy metals, other specified inorganics, inorganic laboratory chemicals, aromatic solvents, aliphatic solvents, petroleum distillates, light fuels, waste oils & lubricants, emulsified oils, organic laboratory chemicals, halogenated solvents, and oil skimmings & sludges from 1989 to 2017.
PCA-20	56 Thomas Street	#28: Gasoline and Associated Products Storage in Fixed Tanks	According to the city directory search, the neighbouring property located adjoint to the east boundary of the Phase One Property (56 Thomas Street), was occupied by a gas station in the 1960s and 1970s.
PCA-21	44 Thomas Street	#43: Plastics (including Fibreglass) Manufacturing and Processing	According to the city directory search, the neighbouring property located approximately 55 m northeast of the Phase One Property (44 Thomas Street), was occupied by a plastic manufacturer.
PCA-22	100 Emby Drive	Not listed, waste generators records	According to ERIS report, Mississauga Engines Inc. was listed in Ontario Regulation 347 Waste Generators Summary for producing petroleum distillates, alkaline wastes – other metals, and aromatic solvents from 1992 to 1998 and from 1999 to 2001.

The identified Areas of Potential Environmental Concern (APECs) and Potential Contaminants of Concern (PCOCs) are summarized below:

APEC	Location of Potential Environmental Concern on Phase One Property	Potentially Contaminating Activity	Location of PCA (#)	Contaminants of Potential Concern	Media Potentially Impacted (Groundwater, soil and/or sediment)
APEC-1	Northwest section of the Property (65 Tannery Street)	#28: Gasoline and Associated Products Storage in Fixed Tanks	On-Site (PCA#1, #2)	PHCs	Soil and Groundwater
APEC-2	Northwest section of the Property (65 Tannery Street)	#28: Gasoline and Associated Products Storage in Fixed Tanks	On-Site (PCA#3, #4)	PHCs	Soil and Groundwater
APEC-3	Central section of the Property (95 Joymar Drive)	#28: Gasoline and Associated Products Storage in Fixed Tanks	On-Site (PCA#5)	PHCs	Soil and Groundwater
APEC-4	Central section of the Property (95 Joymar Drive)	#28: Gasoline and Associated Products Storage in Fixed Tanks	On-Site (PCA#6)	PHCs	Soil and Groundwater
APEC-5	South section of the Property (66 Thomas Street)	#28: Gasoline and Associated Products Storage in Fixed Tanks	On-Site (PCA#7)	PHCs	Soil and Groundwater
APEC-6	South section of the Property (66 Thomas Street)	#28: Gasoline and Associated Products Storage in Fixed Tanks #10: Commercial Autobody Shops	On-Site (PCA#8)	PHCs, VOCs	Soil and Groundwater
APEC-7	South section of the Property (66 Thomas Street)	#28: Gasoline and Associated Products Storage in Fixed Tanks #10: Commercial Autobody Shops	On-Site (PCA#9)	PHCs	Soil and Groundwater
APEC-8	South section of the Property (66 Thomas Street)	#28: Gasoline and Associated Products Storage in Fixed Tanks	On-Site (PCA#10)	PHCs	Soil and Groundwater
APEC-9	Southeast section of the Phase One Property (64 Thomas Street)	#28: Gasoline and Associated Products Storage in Fixed Tanks	On-Site (PCA#11, #12)	PHCs	Soil and Groundwater
APEC-10	Northeast section of the Phase One Property (95 Joymar Drive)	#40: Pesticides Manufacturing, Processing, Bulk Storage and Large-Scale Applications	On-Site (PCA#13)	OCPs	Soil
APEC-11	Northeast section of the Phase One Property (95 Joymar Drive)	# 55: Transformer Manufacturing, Processing and Use	On-Site (PCA#14)	PHCs, VOCs, M&I	Soil
APEC-12	South section of the Phase One Property	# 33: Metal Treatment, Coating, Plating and Finishing	On-Site (PCA#15)	M&I	Soil and Groundwater
APEC-13	Northwest section of the Property (95 Joymar Drive)	# 48: Salt Manufacturing, Processing and Bulk Storage	On-Site (PCA#16)	M&I	Soil and Groundwater

<b>APEC</b>	<b>Location of Potential Environmental Concern on Phase One Property</b>	<b>Potentially Contaminating Activity</b>	<b>Location of PCA (#)</b>	<b>Contaminants of Potential Concern</b>	<b>Media Potentially Impacted (Groundwater, soil and/or sediment)</b>
APEC-14	Phase One Property	Not listed, waste generators records	On-Site (PCA#17)	PHCs, VOCs, M&I	Soil and Groundwater
APEC-15	Phase One Property	Not listed, Use of de-icing salts	On-Site (PCA#18)	M&I	Soil
APEC-16	South section of the Phase One Property	Not listed, Waste generators records	Off-Site (PCA#19)	PHCs, VOCs, M&I, PCBs	Soil and Groundwater
APEC-17	East section of the Phase One Property	#28: Gasoline and Associated Products Storage in Fixed Tanks	Off-Site (PCA#20)	PHCs	Soil and Groundwater
APEC-18	East section of the Phase One Property	#43: Plastics (including Fibreglass) Manufacturing and Processing	Off-Site (PCA#21)	PHCs, VOCs	Soil and Groundwater

Based upon the review and evaluation of the information gathered from the Phase One ESA, a Record of Site Condition cannot be filed relying upon a Phase One ESA alone. Prior to the preparation and submission of an RSC, a Phase Two ESA is required to investigate issues of potential environmental concern that have been identified on the Property and which may have resulted in adverse impact to the environmental condition of the Property.

## 2.0 INTRODUCTION

Sirati & Partners Consultants Ltd. (SIRATI) was retained by Dezen Realty Company Ltd. to complete a Phase One Environmental Site Assessment (ESA) of the Property located at 64 and 66 Thomas Street, 95 Joymar Drive, and 65 Tannery Street in the City of Mississauga, Ontario. The Property has been used for industrial and commercial purposes.

At the time of SIRATI's site visit, conducted on April 26, 2018, the Property was used for commercial purposes. The Property location is shown in Figure 1.

### 2.1 Phase One Property Information

The information for the Phase One Property is provided in the following Table.

Phase One Property	Information		Source
Legal Description	PT LT 4, CON 5 WEST OF HURONTARIO ST TORONTO TWP, AS IN 275328VS; S/T RO947021, ST6612 MISSISSAUGA; CITY OF MISSISSAUGA	PT LT 4, CON 5 WEST OF HURONTARIO ST TORONTO TWP, AS IN 320279VS; S/T ST6612; CITY OF MISSISSAUGA	Service Ontario Land Registry Office #43
Property Identification Numbers (PINs)	13123-0059 (LT)	13123-0126 (LT)	Service Ontario Land Registry Office #43
Municipal Address	64 and 66 Thomas Street, 95 Joymar Drive, Mississauga	65 Tannery Street, Mississauga	Mississauga Map
Zoning	D, Development and G1, Greenbelt		Mississauga Zoning By-law

### 2.2 Contact Information

Contact information for the owner of the Phase One Property is provided as follows:

Property Owner	Source
Dezen Realty Company Limited	Land Registry Office

### 2.3 Site Description

The Property is located on the northwest side of Thomas Street, the southeast side of Tannery Street, and the northeast side of Joymar Drive in the City of Mississauga. The Property is an irregular shaped parcel of land that covers an area of approximately 2.744 hectares (approximately 6.782 acres).

The location of the Property is shown in Figure 1. The site plan is shown in Figure 2. The Phase One Study Area indicating surrounding land use is shown in Figure 3.

## **2.4 Structures**

The Property is currently used for commercial and industrial purposes and includes four (4) commercial buildings.

## **2.5 Objectives of Investigation**

The objectives of the Phase One ESA are:

- To assess the environmental condition of the Phase One Property to develop a preliminary determination of the likelihood that one or more contaminants have affected any land or water on, in, or under the Phase One Property.
- To identify potentially contaminating activities within the Study Area (i.e., areas within 250 m of the Property's boundary).
- To determine the need for a Phase Two ESA.
- To provide a basis for carrying out any Phase Two ESA.
- To identify issues of obvious or potential environmental concern of the Property from the current and historical activities at the Phase One Property and Study Area.

### **3.0 SCOPE OF INVESTIGATION**

The Phase One ESA was completed to satisfy the intent of the requirements, methodology and practices for a Phase One ESA as described in Ontario Regulation 153/04, as amended (Phase One ESA requirements). This included:

- A review of records and reports regarding historical and current uses, occupancy, and activities for the Phase One Property and for the Phase One Study Area.
- Interviews with available individuals having knowledge of current and/or past site activities.
- An inspection of the Phase One Property and observation of the Phase One Study Area.
- Evaluation of the information and documentation of the results of the review.

The observations recorded during the site visit and the information obtained from the records review are discussed in this report. Sampling and analysis of soil, groundwater or other materials (e.g., construction materials, air) were not carried out as part of the Phase One ESA.

SIRATI understands that the Phase One ESA has been requested for the filing of a Record of Site Condition (RSC) for the Property. The purpose of the Phase One ESA was to identify, through a non-intrusive investigation, the existence of any significant actual or potential contamination associated with the Property prior to re-developing the Property. The results of the Phase One ESA provide a recommendation for requirement of any further intrusive environmental assessment (Phase Two ESA) to confirm soil or/and groundwater conditions at the Property.

The following methodology was employed by SIRATI.

#### **3.1 Records Review**

Obtaining and reviewing the following records:

- Aerial photographs, topographic mapping, available historical maps and drawings.
- Former environmental reports.
- Company records (e.g., site plans, building plans, permit records, production and maintenance records, asbestos surveys, site utility drawings, emergency response and contingency plans, spill reporting plans and records, inventories of chemicals and their usage [e.g. WHMIS], environmental monitoring data, waste management records, inventory of underground and aboveground tanks, environmental audit reports) provided to SIRATI.
- Geological and hydrogeological information in published government maps and/or reports.
- A review of information on file with EcoLog ERIS, a commercial database that provides information from numerous private, provincial, and federal environmental databases/registries.

- Regulatory information, such as Permits or Certificates of Approval pertaining to activities that may impact the condition of the Property, orders, control orders, or complaints related to environmental compliance that may impact the condition of the Property, and violations of environmental statutes, regulations, by-laws, and permits that may impact the condition of the Property.
- A review of published Ontario Ministry of the Environment and Climate Change (MOECC) directories related to registered polychlorinated biphenyl (PCB) storage sites, and active and closed landfill sites.
- A review of the Ontario Ministry of Natural Resources and Forestry (MNR) Natural Heritage Information Centre (NHIC) database and the Toronto Regional Conservation Authority (TRCA) website for information specific to natural areas, such as locations of environmentally sensitive areas or species.

### 3.2 Site Reconnaissance

Conducting a site visit comprised of the following:

- Inspecting the Property and observing adjacent properties for any potential environmental activities at the Property and in the Phase One Study Area.
- Identify potential pathways for contamination at the Property and Phase One Study Area.

The site reconnaissance included the following:

1. Identifying the site operations, processes, and waste management currently carried out on the Phase One Property.
2. Identifying neighboring land uses (i.e. sensitive neighbors, as well as potential off-site contamination, which may impact the Property).
3. Identifying the potable water supply source.
4. Assessment of the potential presence of existing or former aboveground and/or underground fuel storage tanks (ASTs and/or USTs).
5. Identifying probable cut and fill operations that may have required that fill of unknown quality has been deposited on the subject Property.
6. Identification of floor cracks, hydraulic hoists, elevators, sumps and drains.
7. Identifying visual and suspected areas of surface and subsurface contamination and assessment of the potential presence of various Designated Substances and building materials including:
  - a. Friable and non-friable asbestos
  - b. Urea formaldehyde foam insulation (UFFI)
  - c. Chlorofluorocarbons (CFCs) in air conditioning and refrigeration equipment
  - d. PCB-containing materials and electrical equipment
  - e. Lead-based paint
  - f. Mould

8. Identification of wells, pits and lagoons, drainage sumps and floor drains, sewage and wastewater disposal pipelines.
9. Inspection of general site conditions, including topography and drainage, standing water, rights-of-way, presence of underground utilities, evidence of stained or odorous soils and stressed vegetation, and vehicle parking.

### **3.3 Interviews**

The objectives of the interview were:

- To obtain information to assist in determining if an area of potential environmental concern exists.
- To identify details of potentially contaminating activities or potential contaminant pathways in, on, or under the Phase One Property.

Key personnel were interviewed and asked questions related to specific site activities such as:

- The nature of site operations.
- Handling and storage of environmentally sensitive products and related wastes.
- Environmental approvals and registrations.
- Knowledge of previous reports related to the environmental condition of the Property.
- Issues related to non-compliance, orders, or charges related to environmental conditions on the Property.

The information acquired from this interview is presented in Section 5.0 of the report.

### **3.4 Documentation and Evaluation of Information**

The information obtained from the records review, interviews, and site reconnaissance, was described and evaluated as summarized below:

- Documentation of information, as noted in subsequent sections of the report
- Description of current and past uses of the Phase One Property
- Description and discussion of potentially contaminating activities
- Description of the areas of potential environmental concern
- Development of a Phase One Conceptual Site Model
- Discussion of the need, if any, for further investigation

## 4.0 RECORDS REVIEW

### 4.1 General

#### 4.1.1 Phase One Study Area Determination

The Phase One Study Area consisted of properties located within a 250 metre (m) radius from the boundary of the Property. Based on information collected during the site reconnaissance and records review, the following municipal addresses were included in the Phase One Study Area as presented in the following table:

Direction	Addresses/Properties
North	Commercial properties
East	Commercial, Residential properties
South	Residential properties
West	Residential properties, commercial properties, industrial, institutional

Based on the historical Property use and development at the Property and surrounding areas, it was determined that a 250 m study area around the Property was sufficient to identify issues of potential environmental concerns with respect to the Property.

Properties located beyond 250 m of the Property boundaries were not included in the Phase One Study Area. The Phase One Study Area is presented in Figure 3.

#### 4.1.2 First Developed Use Determination

The determination of first developed use for the Property is based on review of air photographs, historical maps and interview. The historical records review suggests that the Property has been used for commercial and industrial purposes throughout the years.

#### 4.1.3 Fire Insurance Plans

A search of Fire Insurance Plans (FIPs) was undertaken at the Metropolitan Toronto Reference Library to review the historic land use and to indicate the existence and location of ASTs, USTs, structures, improvement and facility operations. One (1) Fire Insurance Plan, dated January 1939 was available for the properties located in the Phase One Study Area. The 1939 FIP is provided in Appendix C.

#### 4.1.4 Chain of Title

A chain of title search for the Property was prepared as part of the Phase One ESA (Appendix A). According to the report, the Property had been owned by the Crown prior to 1825 and private individuals and commercial companies as shown on the following Tables:

PIN: 13123-0059 (LT), 66 Thomas Street, Mississauga

Date	Ownership
Prior October 1825	Crown
October 1825 to January 1826	James Glendenning
January 1826 to March 1829	James Graham
March 1829 to April 1836	John Glendenning & William Glendenning
April 1836 to September 1841	John Glendenning
September 1841 to July 1858	William Graham
July 1858 to March 1887	John Glendenning
March 1887 to March 1897	John H. Glendenning
March 1897 to April 1910	Agnes Glendenning
April 1910 to October 1943	Henry Noble
October 1943 to May 1953	Herbert Patterson & Cora Patterson
May 1953 to February 1962	Gordon J. Elder
February 1962 to June 1964	Cecil Cannon
June 1964 to January 1969	Gordon J. Elder
January 1969 to June 1971	The Quaker Oats Company of Canada Limited
June 1971 to August 1973	Jerry Brezden, Terry Brezden & Marian Zazula as Partnership
August 1973 to August 2016	Dezen Realty Company Limited

PIN#: 13123-0126 (LT) 65 Tannery Street, Mississauga

Date	Ownership
Prior October 1825	Crown
October 1825 to January 1826	James Glendenning
January 1826 to March 1829	James Graham
March 1829 to April 1836	John Glendenning & William Glendenning
April 1836 to September 1841	John Glendenning
September 1841 to July 1858	William Graham
July 1858 to March 1887	John Glendenning
March 1887 to March 1897	John H. Glendenning
March 1897 to April 1910	Agnes Glendenning
April 1910 to October 1943	Henry Noble
October 1943 to May 1953	Herbert Patterson & Cora Patterson
May 1953 to February 1962	Gordon J. Elder
February 1962 to June 1964	Cecil Cannon
June 1964 to January 1969	Gordon J. Elder
January 1969 to June 1971	The Quaker Oats Company of Canada Limited
June 1971 to June 1974	Jerry Brezden, Terry Brezden & Marian Zazula as partnership
June 1974 to April 2005	Wilcox Truck Rentals
April 2005 to February 2010	M.J.K. Property
February 2010 to present	Dezen Realty Company Limited

#### 4.1.5 Environmental Reports

According to the site representative, no previous environmental report was available for the Property.

#### **4.1.6 Review of Other Historical Information**

City directories were reviewed in the Toronto Reference Library for selected years to determine the previous occupancy of the Phase One Property and the properties located within the Phase One Study Area to evaluate whether past land uses were likely to have had a potential environmental impact on the Property. The city directories covered the period from 1962 to 2001. The Property was registered as an industrial/commercial complex and occupied by auto shops since 1977. Records of aluminum manufactures were located at the Property from 1992 to 1997. In addition, the neighbouring property (80 Thomas Street) adjacent to the southwest boundary of the Property has been used for industrial purposes (CTS of Canada Limited) since 1962. The neighbouring property (56 Thomas Street) located adjacent to the northeast boundary of the Property was occupied by a gas station (Streetsville Texaco Service Station) from 1962 to 1982. The neighbouring property (44 Thomas Street) located approximately 55 m northeast of the Property was occupied by industrial manufactures since 1962. The information for occupancy search is provided in Appendix F.

### **4.2 Environmental Source Information**

#### **4.2.1 Ontario Ministry of the Environment**

A request was submitted to the Ontario Ministry of the Environment and Climate Change (MOECC) Freedom of Information (FOI) Office to determine if there is information regarding orders, investigations, or other information on file with respect to the Property (Appendix C). This includes a search for information regarding parameters such as air emissions, water, sewage, waste water and pesticides. At the time of preparation of this report, the response from the MOECC had not yet been received. Note that the Spills Action Centre's database dates back to 1988 and reportedly many of the occurrences on file have been reported only voluntarily.

#### **4.2.2 MOECC Databases**

MOECC databases containing records of historic spills, orders and complaints were also searched through EcoLog ERIS. A summary of the search results is presented in Section 4.2.6.

A review of directories and online databases published by the MOECC was conducted. These are related to registered PCB storage sites, waste disposal sites and the Brownfield Registry. The following summarizes the information obtained.

##### ***MOECC's Waste Disposal Site Inventory***

The Waste Disposal Site Inventory-Ontario-1991 indicated that the Property is not listed as a former waste disposal facility. It should be noted that MOECC's Waste Disposal Site Inventory provides listings only up

to 1991. More current information regarding the Waste Disposal Inventory was reported in the ERIS report (Section 4.2.6).

#### ***PCB Storage Site Inventory***

The Ontario Inventory of PCB Storage Sites (1994, 1995, 1996, 1998, 1999 and 2004) did not list the Property as a PCB storage property. According to the MOECC, the Property was not listed as a PCB storage site.

#### ***Coal Gasification Plant Waste Site Inventory***

The consultation of the “Inventory of Coal Gasification Plant Waste Sites in Ontario” (April 1987) and the “Inventory of Industrial Sites Producing or Using Coal Tar and Related Tars in Ontario” (November 1988) databases indicates that the Property had not been used for the gasification of coal, coal distillation, creosote preparation, etc. There is no record of historical coal gasification plants or disposal sites for the Property and the Phase One Study Area.

#### ***Brownfields Environmental Site Registry***

The MOECC Brownfields Environmental Site Registry (BESR) indicates no record of the Property within the registry.

### **4.2.3 Ministry of Natural Resource and Forestry Natural Heritage Information Centre Database**

The Ontario Ministry of Natural Resources and Forestry NHIC database for listings of the various classes of natural areas for the City of Mississauga was reviewed. The Phase One Property was not identified as being located in or near any designated natural areas. The MNRF map is presented in Appendix C.

### **4.2.4 Credit Valley Conservation Authority (CVCA)**

According to the CVCA online map services, the majority part of the Property is regulated by CVCA. The Property is located within the Mullet Creek Sub-watershed.

### **4.2.5 Request for Information: Technical Standards and Safety Authority**

The Technical Standards and Safety Authority (TSSA) maintains records related to storage tanks for petroleum related products. The TSSA was contacted to review records related to the Property and the Phase One Study Area. According to the Public Information, TSSA had one (1) record of a propane fuel storage facility located at the Property. In addition, records of one (1) fuel outlet and two (2) liquid fuel storage tanks were located at 208 Emby Drive (approximately 30 m northeast of the Property). The TSSA records for retail sites date back to approximately 1987.

## 4.2.6 EcoLog ERIS Information

EcoLog Environmental Risk Information Services Ltd. (ERIS) is an organization that searches various government and private environmental databases. A search of the EcoLog ERIS Ltd. databases was requested for the Property. The complete report is provided in Appendix B.

The following records were found pertaining to the Phase One Study Area:

### ERIS database entries for Phase One Property:

ERIS Number	Address/Location	Distance	Database/Date	Entry Details
1,4 and 6	64 Thomas Street	Phase One Property	Ontario Regulation 347 Waste Generators Summary	D&D Painters Limited was listed in Ontario Regulation 347 Waste Generators Summary for producing paint/pigment/coating residues from 2010 to 2014.
2 and 3	95 Joymar Drive, Unit 8		Ontario Regulation 347 Waste Generators Summary	TPL Construction Ltd. was listed in Ontario Regulation 347 Waste Generators Summary for producing waste oil & Lubricants from 2006 to 2008, 2010, and from 2012 to 2017.
2 and 3	95 Joymar Drive, Unit 7		Ontario Regulation 347 Waste Generators Summary	Turf Lawn Care & Maintenance Inc. was listed in Ontario Regulation 347 Waste Generators Summary for producing waste oils & lubricants from 2003 to 2017.
2	95 Joymar Drive, Unit 8		Ontario Regulation 347 Waste Generators Summary	AL Power Lines was listed in Ontario Regulation 347 Waste Generators Summary for producing petroleum distillates, waste oils & lubricants, and aromatic solvents from 1992 to 2001
2 and 3	95 Joymar Drive, Unit 4 & 5		Ontario Regulation 347 Waste Generators Summary	Stampall Washer Ltd. was listed in Ontario Regulation 347 Waste Generators Summary for producing petroleum distillates, emulsified oils, waste oils & lubricants, and aromatic solvents from 1999 to 2001, 2009, 2014 and 2015.
2	95 Joymar Drive		Pesticide Register	Clintar Groundskeeping was registered as a pesticide operator.
2	95 Joymar Drive, Unit 2		Pesticide Register	Cedar Grounds Maintenance Inc. was registered as a class 1 pesticide operator
2	95 Joymar Drive, Unit 2		Scott's Manufacturing Directory	Cedar Grounds Maintenance Inc. was registered in the directory for landscaping and services for buildings and dwellings.
2	95 Joymar Drive, Unit 4 & 5		Scott's Manufacturing Directory	Stampal Washer Ltd. was registered in the directory for hardware, fabricated metal product, iron and steel pipes and tubes, turned product, stamping, and metalworking machinery manufacturing.
2	95 Joymar Drive, Unit 7		Scott's Manufacturing Directory	Major League Graphics Inc. was registered in the directory for commercial printing and lithographic.
3	95 Joymar Drive, Unit 2		Ontario Regulation 347 Waste Generators Summary	Cedar Grounds Maintenance was listed in Ontario Regulation 347 Waste Generators Summary for producing waste crankcase oils and lubricants in 2017.
5 and 7	66 Thomas Street		Environmental Activity and Sector Registry	Trinity Auto Service Inc. was registered as an automotive refinishing facility.

ERIS Number	Address/Location	Distance	Database/Date	Entry Details
5	66 Thomas Street		Ontario Regulation 347 Waste Generators Summary	Mid-Ontario Express Ltd. was listed in Ontario Regulation 347 Waste Generators Summary from 1986 to 1990 and from 1992 to 1994.
6	64 Thomas Street		Private and retail fuel storage tanks	S & V Motors has a record of a private fuel storage tank.
7	66 Thomas Street		Environmental Activity and Sector Registry	Cor-tar Industries Limited was registered as an automotive refinishing facility.

**ERIS database entries for the Phase One neighboring properties:**

ERIS Number	Address/Location	Distance	Database/Date	Entry Details
9	Joymar Drive and Tannery Street	Approximately 6 m west-northwest of the Property	Ontario Spill	In 2015, murky water was discharged to the Mullet Creek due to a watermain break incident. Environmental impact was not mentioned in the report.
10	Mullet Creek at Thomas Street	Approximately 11 m east-southeast of the Property	Ontario Spill	In 2005, white substance was discovered in the Mullet Creek. Environmental impact was possible.
14	56 Thomas Street	Approximately 27 m east of the Property	Ontario Spill	In 2011, ½ cup of car wax was discharged to the Mullet Creek. Environmental impact was confirmed.
21	100 Emby Drive, Unit A	Approximately 41 m east-northeast of the Property	Ontario Regulation 347 Waste Generators Summary	Mississauga Engines Inc. was listed in Ontario Regulation 347 Waste Generators Summary for producing petroleum distillates, alkaline wastes – other metals, and aromatic solvents from 1992 to 1998 and from 1999 to 2001.
21	100 Emby Drive, Unit F	Approximately 41 m east-northeast of the Property	Pesticide Register	Detailed Landscape Services Inc. was registered as a class 1 pesticide operator.
21	100 Emby Drive, Unit A	Approximately 41 m east-northeast of the Property	Scott's Manufacturing Directory	Mississauga Engines Inc. was registered in the directory for machinery, equipment, supplies wholesaler-distributors, machine shops, motor vehicle gasoline engines and engine parts manufacturing.
23 and 29	208 Emby Drive	Approximately 57 m north-northeast of the Property	Fuel Storage Tank	Credit Valley Trenching and Excavating Ltd. has a record of a gasoline UST with 4,546 L capacity and a diesel UST with 4,546 L capacity.
			Private and retail fuel storage tanks	Credit Valley Trenching and Excavating Ltd. has a record of a private fuel storage tank with capacity of 9,092 L.
25	44 Thomas Street	Approximately 62 m east of the Property	Ontario Regulation 347 Waste Generators Summary	Plastic Components was listed in Ontario Regulation 347 Waste Generators Summary for producing waste oils & lubricants in 1990 and from 1992 to 2001.
25			Scott's Manufacturing Directory	Plastic Components was registered in the directory for plastics products manufacturing.
27 and 29	208 Emby Drive	Approximately 64 m north-northeast of the Property	Automobile Wrecking & Supplies	Streetsville Bush Wreckers was registered for automobile parts & supplies used & rebuilt.

ERIS Number	Address/Location	Distance	Database/Date	Entry Details
28 and 36	80 Thomas Street	Approximately 65 m south of the Property	Ontario Regulation 347 Waste Generators Summary	CTS of Canada Limited was listed in Ontario Regulation 347 Waste Generators Summary for producing elect. parts & component, acid waste – heavy metals, other specified inorganics, inorganic laboratory chemicals, aromatic solvents, aliphatic solvents, petroleum distillates, light fuels, waste oils & lubricants, emulsified oils, organic laboratory chemicals, halogenated solvents, and oil skimmings & sludges from 1989 to 2017.
			National Pollutant Release Inventory	CTS of Canada Company was listed in the inventory for producing PM2.5 and PM10, solvent refined heavy paraffinic distillate, sulphur dioxide, methane, nitrogen oxides, hydrofluorocarbon, carbon dioxide, carbon monoxide, volatile organic compounds, nitrous oxide substance.
			Scott's Manufacturing Directory	CTS of Canada Company was registered in the directory for radio and television broadcasting and communications equipment, electronic components, measuring and controlling devices, wireless communications equipment manufacturing, semiconductor and other electronic component manufacturing, measuring, medical and controlling devices manufacturing, and general-purpose machinery manufacturing.
			Ontario Spill	In 2008, 4 L of petro oil was discharged to sanitary sewer. Environmental impact was not anticipated.
			Ontario Spill	In 1992, 200 L to 400 L of hydraulic oil was discharged from the elevator. Environmental impact as soil contamination was confirmed.
			Environmental Registry	CTS of Canada Limited was approved for discharging substance into natural environment other than water.
29	208 Emby Drive, Unit 3	Approximately 67 m north-northeast of the Property	Ontario Regulation 347 Waste Generators Summary	No Dip Furniture Stripping Ltd. was listed in Ontario Regulation 347 Waste Generators Summary for producing paint/pigment/coating residues from 1992 to 1998.
29	208 Emby Drive, Unit 1	Approximately 67 m north-northeast of the Property	Scott's Manufacturing Directory	Superior vault Co. Ltd. was registered in the directory for concrete product manufacturing.
29	208 Emby Drive	Approximately 67 m north-northeast of the Property	Scott's Manufacturing Directory	4 Most Chemical Co. Ltd. was registered in the directory for basic inorganic chemical and miscellaneous chemical product manufacturing.
31	72 Joymar Drive	Approximately 81 m west-northwest of the Property	Environmental Registry	Peel District School Board was registered for discharging substance into the natural environment other than water.

ERIS Number	Address/Location	Distance	Database/Date	Entry Details
			Ontario Regulation 347 Waste Generators Summary	Peel District School Board was listed in Ontario Regulation 347 Waste Generators Summary for producing photo processing wastes, inorganic laboratory chemicals, organic laboratory chemicals, waste compressed gases, petroleum distillates, waste oils & lubricants, and oil skimmings & sludges from 1986 to 1990 and from 1992 to 2017.
38	Tannery Street and Bellevue	Approximately 91 m north of the Property	TSSA Incidents	In 2013, a natural gas near miss incident was noted.
42	51 Tannery Street	Approximately 107 m north of the Property	Ontario Regulation 347 Waste Generators Summary	2003990 Ontario Inc. was listed in Ontario Regulation 347 Waste Generators Summary for producing light fuels in 2014.
47	52 Tannery Court	Approximately 125 m north of the Property	Ontario Regulation 347 Waste Generators Summary	275057 Ontario Limited was listed in Ontario Regulation 347 Waste Generators for producing other specified inorganics from 1992 to 2001.
			Waste disposal site	275057 Ontario Limited was registered as a waste disposal site in Halton-Peel region.
50	35 Thomas Street	Approximately 143 m east of the Property	Scott's Manufacturing Directory	BodyFood was registered in the directory for toilet preparation, soap and cleaning compound manufacturing. basic inorganic chemical and miscellaneous chemical product manufacturing.
52	35 Thomas Street	Approximately 145 m east of the Property	Ontario Regulation 347 Waste Generators Summary	Kerhoulas Dental was listed in Ontario Regulation 347 Waste Generators for producing pathological wastes in 2017.
61	100-29 Tannery Street	Approximately 198 m north-northeast of the Property	Ontario Regulation 347 Waste Generators Summary	St. Hillaire Dentistry Professional Corporation was listed in Ontario Regulation 347 Waste Generators for producing pathological wastes from 2015 to 2017.
66	25 Tannery Street	Approximately 225 m north-northeast of the Property	TSSA Pipeline Incidents	In 2013, one natural gas pipeline incident was noted. Environmental impact was not mentioned in the report.
70	294 Victoria Street	Approximately 242 m east of the Property	TSSA Pipeline Incidents	In 2016, one natural gas pipeline incident was noted. Environmental impact was not mentioned in the report.
70	294 Victoria Street	Approximately 242 m east of the Property	Ontario Spill	In 2016, unknown quantity of natural gas was released to air. Environmental impact was not mentioned in the report.
72	22 Pearl Street	Approximately 243 m north-northeast of the Property	Commercial Fuel Oil Tanks	Bell Canada has a record of one (1) fiberglass reinforced plastic storage tank with capacity of 10,066 L for fuel oil
			National PCB Inventory	Bell Canada was registered in National PCB Inventory since 1994.
			Ontario Spill	In 1994, 2 L of non-PCB transformer oil was discharged to ground. Environmental impacted was not anticipated.
73	169 Crumbie Street	Approximately 243 m north of the Property	Ontario Regulation 347 Waste Generators Summary	The District of Halton Mississauga Ambulance Service Station 4 was listed in Ontario Regulation 347 Waste Generators Summary for producing inert inorganic wastes from 2001 to 2004.

ERIS Number	Address/Location	Distance	Database/Date	Entry Details
73	169 Crumbie Street, Unit 6	Approximately 243 m north of the Property	Scott's Manufacturing Directory	Streetsville Distribution was registered in the inventory for other printing business.

Based on the location and distance of the Property and inferred groundwater flow direction towards northeast, the potential environmental impacts from the properties within the Phase One Study Area and located upgradient of the Phase One Property are anticipated to be medium to high.

### 4.3 Physical Setting Sources

#### 4.3.1 Aerial Photographs and Historical Mapping

Aerial photographs dated 1954, 1966, 1975, 1980, 1989, 1992, 2000, 2010, 2013, and 2017 were reviewed to obtain a record of the development and use of the Phase One Property and the Phase One Study Area. Copies of selected areas are presented in the report (Appendix D).

The findings for the Property are summarized in the following table:

Reference	Phase One Property	Phase One Study Area
1954 Air Photo	The southeast section of the Property was developed and appeared to be used for commercial purposes. Two (2) structures with associated parking area were observed on the Phase One Property. Due to the scale and poor resolution of the aerial photo, further detailed description of the Property was not possible.	The area surrounding the Property appeared to be used for industrial, commercial and rural residential purposes. One (1) structure appeared to be used for industrial purpose was observed on the neighbouring property to the southwest. Train track was observed on the neighbouring properties to the northeast.
1966 Air Photo	The entire Property was developed and appeared to be used for commercial purposes. A total of four (4) structures were observed on the Phase One Property.	The neighbouring property located to the northwest of the Property appeared to be used for institutional purpose. The properties located to the further northwest, and southwest within the Phase One Study Area were developed to residential subdivisions.
1975 Air Photo	One (1) structure was observed on the northeast section of the Phase One Property (65 Thomas Street). The northeast section of the Property appeared to be partially used for transport trailers parking.	No significant changes
1980 Air Photo	No significant changes	No significant changes
1982 Ontario Base Map	According to the 1982 Ontario Base Map, four (4) structures appeared to be located on the Property. The Mullet Creek is flowing along northeast section of the Property	Surrounding properties were observed to be used for industrial, commercial and residential purposes.
1989 Air Photo	No significant changes	No significant changes

1992 Air Photo	No significant changes	The structures located on the neighbouring property located approximately 75 m to the east of the Property appeared to be demolished.
2000 Air Photo	No significant changes	The neighbouring property located approximately 75 m to the east of the Property appeared to be used as a parking area of a train station.
2010 Air Photo	No significant changes	The neighbouring property located to the west of the Property appeared to be developed to a residential subdivision.
2013 Air Photo	No significant changes	No significant changes
2017 Air Photo	No significant changes	The structures located on the southwest adjacent property appeared to be demolished. The Property located approximately 85 m north of the Property appeared to be used for residential purpose.

### 4.3.2 Topography, Hydrology, Geology

Based on the topographic information from the 1982 Ontario Base Map, the ground surface is at approximately 155 metres above sea level (mASL), approximately 81 m above the level of Lake Ontario, Figure 6.

The shallow groundwater flow is influenced by the topography profile, and as such it is expected to be in a easty direction towards the Mullet Creek, which is flowing along the northeast section of the Property to the northeast. Locally, near surface groundwater flow may be influenced by underground structures (e.g. service trenches, catch basins, and building foundations). Groundwater flow direction could be confirmed only with the direct observation of the groundwater elevations at the Property.

According to the geological map entitled “Quaternary Geology of Ontario-Southern Sheet” Map 2556, published by the Ministry of Northern Development and Mines, dated 1991, the overburden in the region of the Property consists of Halton Till. This material is generally characterized as silt to silty clay matrix, high in matrix carbonates content and clast poor.

According to the bedrock geology map entitled “Bedrock Geology of Ontario-Southern Sheet” published by the Ministry of Northern Development and Mines, dated 1991, the bedrock in the area consists of Upper Ordovician facies. Beneath the overburden it lays the bedrock of the Queenston Formation, which consists of shale, limestone, dolostone, siltstone. It should be noted that the subsurface soil, rock and groundwater conditions described above represent generalized conditions only, and should not be considered site specific.

### 4.3.3 Fill Materials

During the site visit no stockpiles of fill materials were noted on the Property.

#### **4.3.4 Water Bodies and Areas of Natural Significance**

The Property and the Phase One Study Area are located in a developed area of the City of Mississauga. There are no lakes, ponds or lagoons on the Property. The Mullet Creek is flowing along the northeast section of the Property. SIRATI reviewed the Natural Area Database published by the Ministry of Natural Resources and Forestry. The Property was not identified being designated as an Area of Natural Significance.

#### **4.3.5 Well Records**

Water well records were searched as part of the EcoLog ERIS database query. One (1) well was identified in the Water Well System as observation well/test hole well constructed to depth of 4.9 metres below ground surface (mbgs) in 2005 in the Phase One Property. Twenty-four (24) wells were identified to be within distances ranging from 22 to 237 m from the Property. Twenty-three (23) wells were identified as observation wells/test hole wells constructed to depths ranging from 1.82 to 7.6 mbgs between 2004 and 2016. The overburden soils encountered consisted predominantly of clayey silt and sandy silt. Information from the EcoLog ERIS report is provided in the Appendix B.

#### **4.4 Site Operating Records**

The Property is currently occupied by several commercial and industrial businesses. During the site visit, no operating records was available.

## 5.0 INTERVIEWS

### 5.1 Personnel Interviewed

The followings persons were interviewed or provided information about the Property.

Name	Affiliation	Position
Connie	TSSA	Coordinator Public Information
Mr. Sandro DeZen	DeZen Construction	Manager

### 5.2 Results of Interview

The following summarizes the information that was provided in response to the questionnaire, based on the knowledge that the persons interviewed have of the site activities.

- The Property is mainly used for auto repairing and industrial purposes.
- Aboveground waste oil storage tanks are located on the Property.
- The owner was not aware of any spills on the Property.
- The owner was not aware of any previous environmental site assessments completed for the Property.

The evaluation of information regarding the interviews is summarized below:

Interview Conducted By	Mr. Chaoran Li, P.Geo.
Interviewed	Above noted individuals
Date/location	April 26, 2018
Reason for Selection	Knowledgeable or familiar with the Property history
Assessment of information	The information appeared to be accurate

## 6.0 SITE RECONNAISSANCE

### 6.1 General Requirements

Date of Investigation:	April 26, 2018
Time of Investigation:	2:00 pm – 4:30 pm
Weather Conditions:	Cloudy, 15 °C
Duration of Investigation:	~2.5 hour
Was the facility operating?	Yes
Name and Qualification of Person(s) conducting the site reconnaissance	Mr. Chaoran Li, P.Geo.
Limitations	Not applicable

### 6.2 Specific Observations at Phase One Property

A visual site inspection was conducted, and written and photographic records were made. The layout of the Property at the time of the site visit is presented on the Site Plan in the Figure 2. Photographs of the Property and accompanying descriptions are presented in Appendix D.

#### 6.2.1 General Description

The Property is located in a residential, commercial, and industrial area of the City of Mississauga. The Property in general is flat and slopes to an east direction. Access to the Property is from Thomas Street, Joymar Drive, and Victoria Street East. The Property consists of a commercial complex.

#### 6.2.2 Building Description

The Phase One Property currently includes four (4) municipal addresses as follows:

65 Tannery Street	Area	Building materials
A one-storey commercial building	Exterior	Brick,
	Roof	Shingles
	Floors	Vinyl, concrete
	Walls	Bricks, drywall,
	Ceilings	Metal
	Lightings	Incandescent fixtures

95 Joymar Drive	Area	Building materials
A one-storey commercial building	Exterior	Brick,
	Roof	Shingles
	Floors	Vinyl, concrete
	Walls	Bricks, drywall,

	Ceilings	Metal
	Lightings	Incandescent fixtures

64 Thomas Street	Area	Building materials
A one-storey commercial building	Exterior	Brick,
	Roof	Shingles
	Floors	Vinyl, concrete
	Walls	Bricks, drywall,
	Ceilings	Metal
	Lightings	Incandescent fixtures

66 Thomas Street	Area	Building materials
A one-storey commercial building	Exterior	Brick,
	Roof	Shingles
	Floors	Vinyl, concrete, carpet
	Walls	Bricks, drywall,
	Ceilings	Metal
	Lightings	Incandescent fixtures

### 6.2.3 Aboveground Storage Tanks

During the site reconnaissance, one (1) aboveground waste oil tank and two (2) aboveground diesel storage tanks were located at 65 Tannery Street, four (4) waste oil tanks were observed at 95 Joymer Drive, two (2) aboveground waste oil tanks were observed at 64 Thomas Street, and four (4) aboveground waste oil tanks were observed at 66 Thomas Street.

### 6.2.4 Underground Storage Tanks

During the site inspection, no underground storage tanks were observed at the Phase One Property.

### 6.2.5 Other Storage Containers

During the site visit, paint drums, jerry cans, and motor oil drums were observed in the commercial buildings on the Property.

### 6.2.6 Water Sources

The Property is located within the residential/commercial/industrial area of the City of Mississauga. Based on the site visit, municipal water is available for the Phase One Study Area.

### **6.2.7 Underground Utilities and Services**

The inspection of the Property indicated the following information related to utility services:

- Overhead hydro lines were observed along Tannery Street, Joymar Drive, and Thomas Street.
- Phone and cable services are available for the Phase One Property and the Phase One Study Area.
- Catch basins were observed along Tannery Street, Joymar Drive, and Thomas Street. This indicates presence of a municipal storm drain system.
- Fire hydrants were observed along Tannery Street, Joymar Drive, and Thomas Street. This is an indication that the Property and the Phase One Study Area are connected to the municipal water.

### **6.2.8 Building Exit and Entry Points**

The commercial buildings on the Property have several associated parking areas along Tannery Street, Joymar Drive, Thomas Street. The main entrance to the building located at 65 Tannery Street is from Tannery Street. The building has exit points to the northwest and the southwest. The main entrances to the building located at 95 Joymar Drive are from the southwest. The building has exit points to all four directions. The main entrances to the building located at 64 Thomas Street are from the southeast, the building has exit points to the northwest, southeast and southwest. The main entrances to the building located at 66 Thomas Street are from the southwest. The building has exit points to the southwest, southeast, and northeast.

### **6.2.9 Heating and Cooling Systems**

The commercial buildings located on the Property are currently heated by natural gas furnace systems. Air condition units were observed on the Property.

### **6.2.10 Drains, Pits and Sumps**

Sumps were observed in all three commercial buildings. A stretch of the Mullet Creek is located in the east section of the Property.

### **6.2.11 Hydraulic Equipment**

During the site visit, no hydraulic equipment was observed at the Property.

### **6.2.12 Unidentified Substances**

During the site inspection, no unidentified substances was observed at the Property.

### **6.2.13 Staining and Corrosion**

Stains related to waste motor oil were observed within the vicinity of the aboveground waste oil storage tanks located in the commercial buildings.

### **6.2.14 Wells**

During the site visit, no water supply wells were observed on the Property.

### **6.2.15 Sewage Works**

The Phase One Property is connected to the City of Mississauga municipal storm and sanitary sewer. In addition, the properties located within the Phase One Study Area are serviced by the City of Mississauga storm and sanitary sewers.

### **6.2.16 Ground Surface**

The ground surface at the Property is generally flat and undulating and slopes to an east direction.

### **6.2.17 Railways**

During the site inspection, no railway lines were observed on the Property. Two (2) railway lines were located approximately 100 m northeast of the Property.

### **6.2.18 Stained and Odorous Soils**

Stained soil was observed on the associated parking area of AL Power Lines Ltd. located at 95 Joymar Drive.

### **6.2.19 Stressed Vegetation**

There were no areas of significant stressed vegetation on the Property at the time of the site inspection.

### **6.2.20 Fill Materials**

During the site visit, no stockpiled fill materials were observed at the Property.

### 6.2.21 Watercourses, Ditches or Standing Water

During the site visit, no ditches or standing water were observed within the vicinity of the commercial areas. However, the Mullet Creek is flowing along the northeast section of the Property.

### 6.2.22 Air Emissions

No source of air emission was observed at the Property during the site visit.

### 6.2.23 Roads, Parking Facilities, and Rights-of-Way

The Property is bounded by Thomas Street to the southeast, Joymar Drive to the southwest, and Tannery Street to the northwest. Accesses to the Phase One Property are from above mentioned three (3) roadways. No information regarding a Right-of-Way at the Property was available.

### 6.2.24 Potentially Contaminating Activities

The historical records review of the Property revealed that the Property has been used for commercial and industrial purposes.

Based on the records search, the potentially contaminating activities related to the Property are as follows:

Number	Location	Potentially Contaminating Activity	Details
PCA-1	Northwest section of the Property (65 Tannery Street)	#28: Gasoline and Associated Products Storage in Fixed Tanks	One (1) waste oil tank is located in an auto shop (Aussie Auto Inc.)
PCA-2	Northwest section of the Property (65 Tannery Street)	#28: Gasoline and Associated Products Storage in Fixed Tanks	(2) diesel storage tanks are located in a storage yard, east of the building (65 Tannery Street).
PCA-3	Central section of the Property (95 Joymar Drive)	#28: Gasoline and Associated Products Storage in Fixed Tanks	One (1) waste oil tank is located in an auto shop (J. Saleman & Sons Auto Service Ltd.)
PCA-4	Central section of the Property (95 Joymar Drive)	#28: Gasoline and Associated Products Storage in Fixed Tanks	One (1) waste oil tank is located in a landscaping shop (Turf Lawn Care & Maintenance Inc.)
PCA-5	Central section of the Property (95 Joymar Drive)	#28: Gasoline and Associated Products Storage in Fixed Tanks	One (1) waste oil tank is located against the northeast wall of the building (95 Joymar Drive)
PCA-6	Central section of the Property (95 Joymar Drive)	#28: Gasoline and Associated Products Storage in Fixed Tanks	One (1) waste oil tank is located in a landscaping shop (Cedar Grounds Maintenance Inc.)
PCA-7	South section of the Property (66 Thomas Street)	#28: Gasoline and Associated Products Storage in Fixed Tanks	One (1) waste oil tank is located in an auto shop (Richard's Auto Repair).

Number	Location	Potentially Contaminating Activity	Details
PCA-8	South section of the Property (66 Thomas Street)	#28: Gasoline and Associated Products Storage in Fixed Tanks #10: Commercial Autobody Shops	One (1) waste oil tank is located in an auto shop (Meadowvale Collision Centre Atlantic).  Meadowvale Collision Centre Atlantic is registered as a commercial autobody shop.
PCA-9	South section of the Property (66 Thomas Street)	#28: Gasoline and Associated Products Storage in Fixed Tanks #10: Commercial Autobody Shops	One (1) waste oil tank is located in an auto shop (L.A. Auto Repairs).  Fix Auto Collision is registered as a commercial autobody shop.
PCA-10	South section of the Property (66 Thomas Street)	#28: Gasoline and Associated Products Storage in Fixed Tanks	One (1) waste oil tank is located in an auto shop (Jorge's Auto Repair).
PCA-11	Southeast section of the Phase One Property (64 Thomas Street)	#28: Gasoline and Associated Products Storage in Fixed Tanks	One (1) waste oil tank is located in an auto shop (Correct Automotive)
PCA-12	Southeast section of the Phase One Property (64 Thomas Street)	#28: Gasoline and Associated Products Storage in Fixed Tanks	One (1) waste oil tank is located in an auto shop (Streetsville Auto & Tire)
PCA-13	Northeast section of the Phase One Property (95 Joymar Drive)	#40: Pesticides Manufacturing, Processing, Bulk Storage and Large-Scale Applications	Clitar Groundskeeping and Cedar Grounds Maintenance (95 Joymar Drive) were registered as pesticide operators. The northeast section of the Property was used as the storage area for the landscaping companies.
PCA-14	Northeast section of the Phase One Property (95 Joymar Drive)	# 55: Transformer Manufacturing, Processing and Use	Power line supplies and commercial electrical boxes were observed on the associated parking area of AL Power Lines Ltd located at 95 Joymar Drive.
PCA-15	South section of the Phase One Property	# 33: Metal Treatment, Coating, Plating and Finishing	Metal industrial shops including aluminum shops were located at 66 Thomas Street in the 1980s.
PCA-16	Northwest section of the Property (95 Joymar Drive)	# 48: Salt Manufacturing, Processing and Bulk Storage	Two (2) dome road salt shelters were observed in the northwest section of the Property.
PCA-17	Phase One Property	Not listed, waste generators records	According to the ERIS report, waste generators records were located at the Phase One Property.
PCA-18	Phase One Property	Not listed, use of de-icing salts	The use of de-icing salts on the parking area, driveways, and Thomas Street, Joymar Drive and Tannery Street may have impacted the subsurface soils of the Property in relation to electrical conductivity (EC) and sodium adsorption ratio (SAR)

### 6.3 Enhanced Investigation Property

Based on the historical and current activities noted on the Phase One Property, the Phase One Property is considered to be an Enhanced Investigation Property, in accordance with Section 32.1(b) of Regulation 153/04 (as amended).

Site operating records were reviewed in accordance with Schedule D Section 3.14 of Regulation 153/04. The notable records are listed as follows:

- Waste management records were included in the ERIS report. A total of seven (7) records of waste generators were located at the Phase One Property.
- The Property is mainly occupied by auto shops and landscaping shops since 1977.
- Records of aluminum manufactures were located at the Property from 1992 to 1997.

### 6.4 Investigation of Phase One Study Area

A visual inspection of the adjacent properties and properties within 250 m from the Phase One Property boundary was conducted from publicly accessible areas to identify any source of potential environmental concern that may impact the Property. The following land uses were noted in the adjoining and neighboring properties.

Direction	Addresses
North	-industrial and residential properties
East	-residential properties
South	-residential/industrial properties
West	-residential/institutional properties

Based on the site visit and records search, the Property is located in an area that is mainly used for commercial and residential purposes. One (1) former industrial property (CTS Canada) was located at 80 Thomas Street (adjacent to the southwest boundary of the Property). Records of waste generators and hydraulic oil and Petro oil spill were located at the former manufacturing facility. Based on the topographic information of the area, the shallow groundwater flow is expected to be in a northeasterly direction toward the Boyne River. Potential environmental impacts from these properties on the Phase One Property are moderate to high.

### 6.5 Written Description of Investigation

The site reconnaissance included a walking tour of the Property conducted on April 26, 2018. The site visit consisted of an inspection of the Property and publicly accessible areas. Written and photographic records regarding the condition of the Property were compiled.

The Property covers an area of approximately 2.744 hectares (approximately 6.782 acres) and consists of a commercial complex.

Local shallow groundwater flow is expected to be in an easterly direction towards the Mullet Creek, and regional groundwater flow direction is expected to be south towards Lake Ontario.

## 7.0 REVIEW AND EVALUATION OF INFORMATION

### 7.1 Current and Past Uses

Current and past uses of the Property were determined from historical aerial photographs, chain of title documents and city directories. The history of the occupancy of the Property is presented in the Appendix G.

### 7.2 Potentially Contaminating Activities and Areas of Potential Environmental Concern

The Phase One Environmental Site Assessment identified the following Potentially Contaminating Activities (PCAs) at the Phase One Property and Phase One Study Area (see Figure 4).

Number	Location	Potentially Contaminating Activity	Details
<i>Phase One Property</i>			
PCA-1	Northwest section of the Property (65 Tannery Street)	#28: Gasoline and Associated Products Storage in Fixed Tanks	One (1) waste oil tank is located in an auto shop (Aussie Auto Inc.)
PCA-2	Northwest section of the Property (65 Tannery Street)	#28: Gasoline and Associated Products Storage in Fixed Tanks	(2) diesel storage tanks are located in a storage yard, east of the building (65 Tannery Street).
PCA-3	Central section of the Property (95 Joymar Drive)	#28: Gasoline and Associated Products Storage in Fixed Tanks	One (1) waste oil tank is located in an auto shop (J. Saleman & Sons Auto Service Ltd.)
PCA-4	Central section of the Property (95 Joymar Drive)	#28: Gasoline and Associated Products Storage in Fixed Tanks	One (1) waste oil tank is located in a landscaping shop (Turf Lawn Care & Maintenance Inc.)
PCA-5	Central section of the Property (95 Joymar Drive)	#28: Gasoline and Associated Products Storage in Fixed Tanks	One (1) waste oil tank is located against the northeast wall of the building (95 Joymar Drive)
PCA-6	Central section of the Property (95 Joymar Drive)	#28: Gasoline and Associated Products Storage in Fixed Tanks	One (1) waste oil tank is located in a landscaping shop (Cedar Grounds Maintenance Inc.)
PCA-7	South section of the Property (66 Thomas Street)	#28: Gasoline and Associated Products Storage in Fixed Tanks	One (1) waste oil tank is located in an auto shop (Richard's Auto Repair).
PCA-8	South section of the Property (66 Thomas Street)	#28: Gasoline and Associated Products Storage in Fixed Tanks #10: Commercial Autobody Shops	One (1) waste oil tank is located in an auto shop (Meadowvale Collision Centre Atlantic). Meadowvale Collision Centre Atlantic is registered as a commercial autobody shop.
PCA-9	South section of the Property (66 Thomas Street)	#28: Gasoline and Associated Products Storage in Fixed Tanks	One (1) waste oil tank is located in an auto shop (L.A. Auto Repairs).

Number	Location	Potentially Contaminating Activity	Details
		#10: Commercial Autobody Shops	Fix Auto Collision is registered as a commercial autobody shop.
PCA-10	South section of the Property (66 Thomas Street)	#28: Gasoline and Associated Products Storage in Fixed Tanks	One (1) waste oil tank is located in an auto shop (Jorge's Auto Repair).
PCA-11	Southeast section of the Phase One Property (64 Thomas Street)	#28: Gasoline and Associated Products Storage in Fixed Tanks	One (1) waste oil tank is located in an auto shop (Correct Automotive)
PCA-12	Southeast section of the Phase One Property (64 Thomas Street)	#28: Gasoline and Associated Products Storage in Fixed Tanks	One (1) waste oil tank is located in an auto shop (Streetsville Auto & Tire)
PCA-13	Northeast section of the Phase One Property (95 Joymar Drive)	#40: Pesticides Manufacturing, Processing, Bulk Storage and Large-Scale Applications	Clitar Groundskeeping and Cedar Grounds Maintenance (95 Joymar Drive) were registered as pesticide operators. The northeast section of the Property was used as the storage area for the landscaping companies.
PCA-14	Northeast section of the Phase One Property (95 Joymar Drive)	# 55: Transformer Manufacturing, Processing and Use	Power line supplies and commercial electrical boxes were observed on the associated parking area of AL Power Lines Ltd located at 95 Joymar Drive.
PCA-15	South section of the Phase One Property	# 33: Metal Treatment, Coating, Plating and Finishing	Metal industrial shops including aluminum shops were located at 66 Thomas Street in the 1980s.
PCA-16	Northwest section of the Property (95 Joymar Drive)	# 48: Salt Manufacturing, Processing and Bulk Storage	Two (2) dome road salt shelters were observed in the northwest section of the Property.
PCA-17	Phase One Property	Not listed, waste generators records	According to the ERIS report, waste generators records were located at the Phase One Property.
PCA-18	Phase One Property	Not listed, use of de-icing salts	The use of de-icing salts on the parking area, driveways, and Thomas Street, Joymar Drive and Tannery Street may have impacted the subsurface soils of the Property in relation to electrical conductivity (EC) and sodium adsorption ratio (SAR)
<b>Phase One Study Area</b>			
PCA-19	80 Thomas Street	Not listed, waste generators records	According to the ERIS report and city directory search, waste generators records were located at the industrial property (CTS Canada). CTS of Canada Limited was listed in Ontario Regulation 347 Waste Generators Summary for producing elect. parts & component, acid waste – heavy metals, other specified inorganics, inorganic laboratory chemicals, aromatic solvents,

Number	Location	Potentially Contaminating Activity	Details
			aliphatic solvents, petroleum distillates, light fuels, waste oils & lubricants, emulsified oils, organic laboratory chemicals, halogenated solvents, and oil skimmings & sludges from 1989 to 2017.
PCA-20	56 Thomas Street	#28: Gasoline and Associated Products Storage in Fixed Tanks	According to the city directory search, the neighbouring property located adjoint to the east boundary of the Phase One Property (56 Thomas Street), was occupied by a gas station in the 1960s and 1970s.
PCA-21	44 Thomas Street	#43: Plastics (including Fibreglass) Manufacturing and Processing	According to the city directory search, the neighbouring property located approximately 55 m northeast of the Phase One Property (44 Thomas Street), was occupied by a plastic manufacture.
PCA-22	100 Emby Drive	Not listed, waste generators records	According to ERIS report, Mississauga Engines Inc. was listed in Ontario Regulation 347 Waste Generators Summary for producing petroleum distillates, alkaline wastes – other metals, and aromatic solvents from 1992 to 1998 and from 1999 to 2001.

## 7.3 Areas of Potential Environmental Concern

### 7.3.1 Phase One Property

Areas of Potential Environmental Concern (APECs) are summarized below:

APEC	Location of Potential Environmental Concern on Phase One Property	Potentially Contaminating Activity	Location of PCA (#)	Contaminants of Potential Concern	Media Potentially Impacted (Groundwater, soil and/or sediment)
APEC-1	Northwest section of the Property (65 Tannery Street)	#28: Gasoline and Associated Products Storage in Fixed Tanks	On-Site (PCA#1, #2)	PHCs	Soil and Groundwater
APEC-2	Northwest section of the Property (65 Tannery Street)	#28: Gasoline and Associated Products Storage in Fixed Tanks	On-Site (PCA#3, #4)	PHCs	Soil and Groundwater
APEC-3	Central section of the Property (95 Joymar Drive)	#28: Gasoline and Associated Products Storage in Fixed Tanks	On-Site (PCA#5)	PHCs	Soil and Groundwater
APEC-4	Central section of the Property (95 Joymar Drive)	#28: Gasoline and Associated Products Storage in Fixed Tanks	On-Site (PCA#6)	PHCs	Soil and Groundwater
APEC-5	South section of the Property (66 Thomas Street)	#28: Gasoline and Associated Products Storage in Fixed Tanks	On-Site (PCA#7)	PHCs	Soil and Groundwater

APEC	Location of Potential Environmental Concern on Phase One Property	Potentially Contaminating Activity	Location of PCA (#)	Contaminants of Potential Concern	Media Potentially Impacted (Groundwater, soil and/or sediment)
APEC-6	South section of the Property (66 Thomas Street)	#28: Gasoline and Associated Products Storage in Fixed Tanks #10: Commercial Autobody Shops	On-Site (PCA#8)	PHCs, VOCs	Soil and Groundwater
APEC-7	South section of the Property (66 Thomas Street)	#28: Gasoline and Associated Products Storage in Fixed Tanks #10: Commercial Autobody Shops	On-Site (PCA#9)	PHCs	Soil and Groundwater
APEC-8	South section of the Property (66 Thomas Street)	#28: Gasoline and Associated Products Storage in Fixed Tanks	On-Site (PCA#10)	PHCs	Soil and Groundwater
APEC-9	Southeast section of the Phase One Property (64 Thomas Street)	#28: Gasoline and Associated Products Storage in Fixed Tanks	On-Site (PCA#11, #12)	PHCs	Soil and Groundwater
APEC-10	Northeast section of the Phase One Property (95 Joymar Drive)	#40: Pesticides Manufacturing, Processing, Bulk Storage and Large-Scale Applications	On-Site (PCA#13)	OCPs	Soil
APEC-11	Northeast section of the Phase One Property (95 Joymar Drive)	# 55: Transformer Manufacturing, Processing and Use	On-Site (PCA#14)	PHCs, VOCs, M&I	Soil
APEC-12	South section of the Phase One Property	# 33: Metal Treatment, Coating, Plating and Finishing	On-Site (PCA#15)	M&I	Soil and Groundwater
APEC-13	Northwest section of the Property (95 Joymar Drive)	# 48: Salt Manufacturing, Processing and Bulk Storage	On-Site (PCA#16)	M&I	Soil and Groundwater
APEC-14	Phase One Property	Not listed, waste generators records	On-Site (PCA#17)	PHCs, VOCs, M&I	Soil and Groundwater
APEC-15	Phase One Property	Not listed, use of de-icing salts	On-Site (PCA#18)	M&I	Soil
APEC-16	South section of the Phase One Property	Not listed, waste generators records	Off-Site (PCA#19)	PHCs, VOCs, M&I, PCBs	Soil and Groundwater
APEC-17	East section of the Phase One Property	#28: Gasoline and Associated Products Storage in Fixed Tanks	Off-Site (PCA#20)	PHCs	Soil and Groundwater
APEC-18	East section of the Phase One Property	#43: Plastics (including Fibreglass) Manufacturing and Processing	Off-Site (PCA#21)	PHCs, VOCs	Soil and Groundwater

## **7.4 Phase One Conceptual Site Model**

The Phase One Property and Phase One Study Area are shown in Figure 1. The Property covers an area of approximately 2.74 hectares (approximately 6.77 acres) and consists of four (4) commercial buildings.

The Property is bounded by Thomas Street to the southeast, Joymar Drive to the southwest, and Tannery Street to the northwest. The surrounding properties are mainly commercial and residential in land use (as shown in Figure 3).

## **8.0 CONCLUSIONS**

### **8.1 Record of Site Condition Based on Phase One ESA Alone**

Based upon the review and evaluation of the information gathered from the Phase One ESA, a Record of Site Condition cannot be filed based upon a Phase One ESA alone.

### **8.2 Phase Two ESA Required Before Record of Site Condition**

An RSC would be required during the future re-development of the Property to residential uses. Prior to the preparation and submission of an RSC, a Phase Two Environmental Site Assessment is required to investigate issues of potential environmental concern that have been identified on the Property and which may have resulted in adverse impact to the environmental condition of the Property.

## 9.0 REFERENCES

- Ontario Ministry of Environment and Climate Change (MOECC), Soil, Groundwater and Sediment Standards for Use Under Part XC.1 of the Environmental Protection Act., April 15, 2011
- Natural Resources Canada Toporama for Google Earth (2011)  
<http://glib.com/natural-resources-canada-toporama.htm>
- Ontario Geological Survey, 2013. Quaternary Geology of Ontario. Ontario Geological Survey, scale 1: 100,000.
- Ontario Ministry of Northern Development and Ontario Geological Survey, 1991. Bedrock Geology of Ontario, Southern Sheet; Ontario Geological Survey, Map 2544, scale 1: 1,000,000.
- Credit Valley Conservation Authority (CVCA), online mapping
- City of Mississauga Zoning By-law
- Historical Maps (1880 Map of Ontario Counties, aerial photos and a 1982 Ontario Base Map)
- Ministry of Ontario and Climate Change-Freedom of Information
- City Directories (Criss-Cross) from 2001 back to 1962
- Inventory of Coal Gasification Plant Waste Sites in Ontario, 1987
- Inventory of Industrial Sites Producing or Using Coal Tar and Related Tars in Ontario, 1998
- Ontario Inventory of PCB Storage Sites, 1994-2004
- Waste Disposal Site Inventory, 1991
- County of Simcoe online-services
- Environmental Risk Information Services (EcoLog ERIS Report)
- Ministry of Natural Resources and Forestry, Make A Map: Natural Heritage Areas  
[http://www.gisapplication.lrc.gov.on.ca/mamnh/Index.html?site=MNR\\_NHLUPS\\_NaturalHeritage&viewer=NaturalHeritage&locale=en-US](http://www.gisapplication.lrc.gov.on.ca/mamnh/Index.html?site=MNR_NHLUPS_NaturalHeritage&viewer=NaturalHeritage&locale=en-US)

## **10.0 LIMITATIONS AND USE OF THE REPORT**

This report was prepared for the exclusive use of Dezen Realty Company Ltd. and is intended to provide an assessment of the environmental condition on the Property identified as 64 and 66 Thomas Street, 95 Joymar Drive, and 65 Tannery Drive, Mississauga, Ontario, and may not be relied upon by any other person or entity without the written authorization of Sirati & Partners Consultants Limited (SIRATI).

The conclusions presented in this report are professional opinions based on the historical and current records search, visual observations and limited information provided by persons knowledgeable about past and current activities on this site. As such, SIRATI cannot be held responsible for environmental conditions at the Property that was not apparent from the available information. No investigation method can completely eliminate the possibility of obtaining partially imprecise or incomplete information; it can only reduce the possibility to an acceptable level.

Professional judgement was exercised in gathering and analyzing data and formulation of recommendations using current industry guidelines and standards. Similar to all professional persons rendering advice, SIRATI cannot act as absolute insurer of the conclusion we have reached. No additional warranty or representation, expressed or implied, is included or intended in this report other than stated herein the report.

The assessment should not be considered a comprehensive audit that eliminates all risks of encountering environmental problems. The information presented herein this report is primarily based on information collected during the Phase One ESA based on the condition of the Property at the time of the site assessment/inspection followed by a review of historical data, as appended to this report.

In assessing the environmental setting of the Property, SIRATI has solely relied upon information supplied by others in good faith and has therefore assumed that the information supplied is factual and accurate. We accept no responsibility for any inaccurate information, misinterpretation, misrepresentation or for any deficiency of the information supplied by any third party.

No intrusive investigation (to include soil sampling and analysis, groundwater monitoring or sampling or other form of intrusive investigation) was carried out as part of this assessment. Consequently, the presence and/or extent of any adverse environmental impact cannot be verified. Potential existence of any environmental liability/impact is primarily an opinion expressed based on professional judgement and within the Scope of Work of this assignment. The Phase One Environmental Site Assessment was prepared to identify existing environmental concerns based on the review of available data in accordance with the principal components of O. Reg. 153/04 as amended, and/or CSA Z768-01 Phase I Environmental Site Assessment. Professional judgement was also exercised in the formulation of recommendations. The report is not intended to constitute or provide a legal opinion.

The scope of services performed in the execution of this investigation may not be appropriate to satisfy third parties. SIRATI accepts no responsibility for damages if any, suffered by any third party as a result of decisions made or action taken based on this report. Any use, copying or distribution of the report in whole

or in part is not permitted without the express written permission of SIRATI and use of findings, conclusions and recommendations represented in this report, is at the sole risk of third parties.

In the event that during future work new information regarding the environmental condition of the Phase One Property is encountered, or in the event that the outstanding responses from the regulatory agencies indicate outstanding issues on file with respect to the Phase One Property, SIRATI should be notified in order that we may re-evaluate the findings of this assessment and provide amendments, as required.

Should you have any questions regarding the information presented or limitation set in this report, please do not hesitate to contact our office.

Yours truly,

**Sirati and Partners Consultants Limited**



**Chaoran Li, P.Geo.**  
Project Manager



**Dr. Giorgio Gar, P.Geo., QP<sub>ESA</sub>**  
Manager, Environmental Department



## 11.0 QUALIFICATIONS OF THE ASSESSOR

**Giorgio Garofalo, Ph.D., P.Geo., QP<sub>ESA</sub>** Dr. Garofalo is the Environmental Division Manager at Sirati & Partners Ltd. He has a Doctorate in Hydrogeology and Applied Geochemistry from the University of Rome “La Sapienza” (Italy) and is licensed to practice in Ontario (APGO License No. 1063). Giorgio has 21 years of experience in environmental site assessment (ESA) and remediation. He is a P.Geo. and a Qualified Person (QP<sub>ESA</sub>) under the O. Reg. 153/04 as amended, and he has been involved in the technical review of countless ESA reports.

**Chaoran Li, B. Sc., P.Geo.** Mr. Li holds a bachelor degree in environmental chemistry and is licensed to practice in Ontario (APGO License No. 2833). Mr. Li has experience in conducting Phase One and Phase Two Environmental Site Assessments, Site Remediation and Hydrogeological Studies.

**Sirati & Partners Consultants Ltd.** is a multi-disciplinary Canadian owned consulting firm providing engineering solutions for Geotechnical, Environmental, Hydrogeological, Materials Engineering, Material Testing & Inspection, Concrete and Pavement Technology.

The principal founders are members of former geotechnical and environmental companies who achieved the highest recognition for engineering consultancy providing geotechnical, environmental and hydro geological support to our clients.

SIRATI provides expertise in these disciplines to a wide range of projects such as planning, design, and construction of pipelines, tunnels, pump stations, municipal buildings, roads, bridges, slope and landslide management, low and high rise as well as commercial buildings, light rail systems, dams and reservoirs, water and wastewater treatment facilities, outfalls, retaining walls, embankments, airports, and port facilities.

### **Statement of Qualified Person**

The Phase One Environmental Site Assessment has been completed under the direction and supervision of Giorgio Garofalo, Ph.D., P.Geo., QP<sub>ESA</sub>. The findings and conclusions presented in this report have been determined on the basis of the information that was obtained and reviewed, and on an assessment of the existing conditions on the Phase One Property and properties within the Phase One Study Area.

# FIGURES

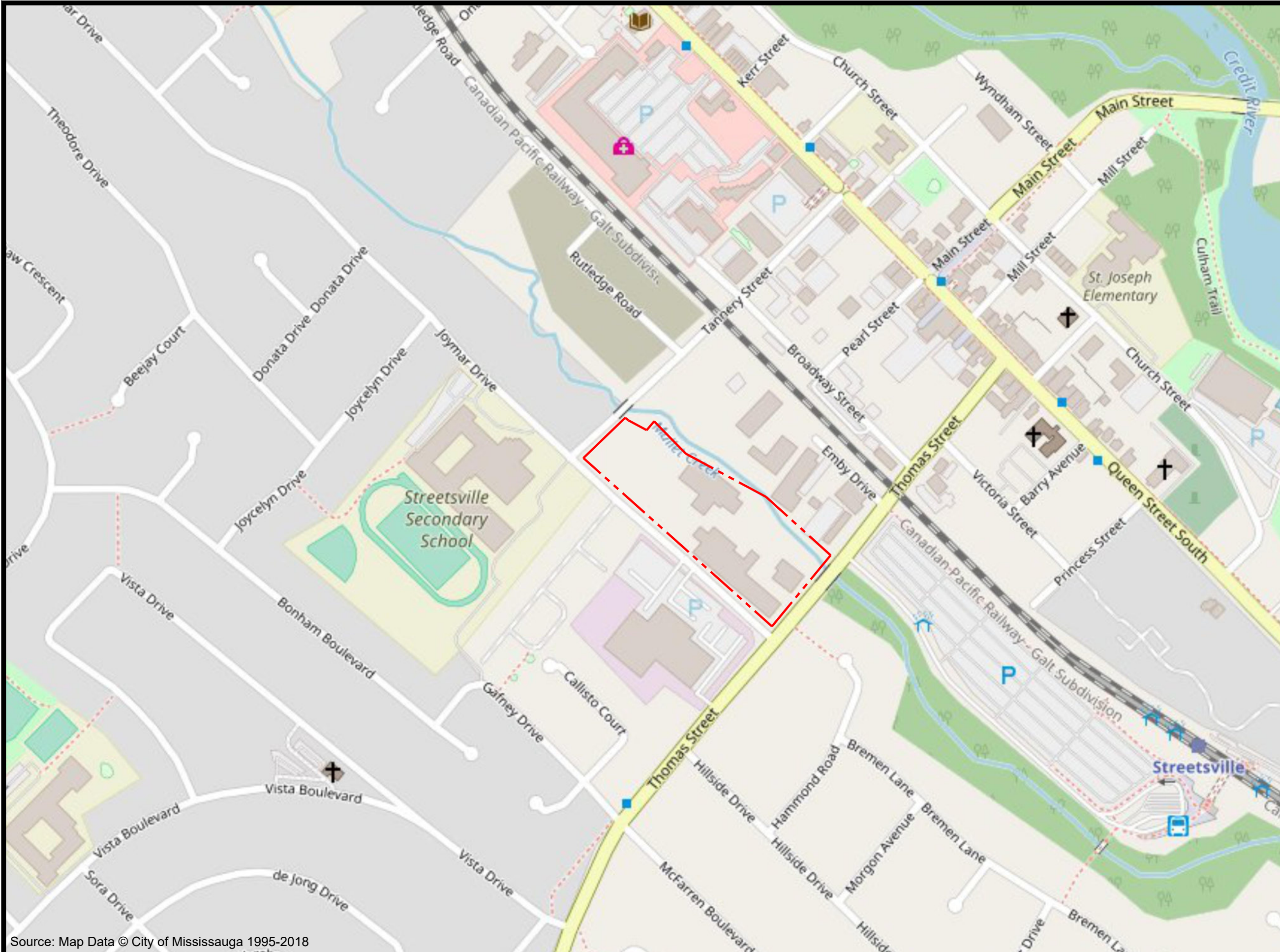

North:



Legend:

----- Approximate Property Boundary

Project Title:

Phase One Environmental Site Assessment

Site Location:

64, 66 Thomas Street, 95 Joymar Drive, 65  
Tannery Street, Mississauga, ON.

Figure Title:

Site Location Plan

Scale:

0m 50m 100m

Project Number:

SP18-306-20-01

Date:

July 2018

Figure Number:

1



Source: Map Data © City of Mississauga 1995-2018

North:



Legend:

--- Approximate Property Boundary

Project Title:

Phase One Environmental Site Assessment

Site Location:

64, 66 Thomas Street, 95 Joymar Drive, 65  
Tannery Street, Mississauga, ON.

Figure Title:

Site Plan

Scale:

0m 10m 20m

Project Number:

SP18-306-20-01

Date:

July 2018

Figure Number:

2



Source: Map Data © City of Mississauga 1995-2018

North:



**Legend:**

- Approximate Property Boundary
- Approximate Boundary of the Phase One Study Area

**Project Title:**

Phase One Environmental Site Assessment

**Site Location:**

64, 66 Thomas Street, 95 Joymar Drive, 65 Tannery Street, Mississauga, ON.

**Figure Title:**

Phase One Study Area

**Scale:**

0m 40m 80m

**Project Number:**

SP18-306-20-01

**Date:**

July 2018

**Figure Number:**

3

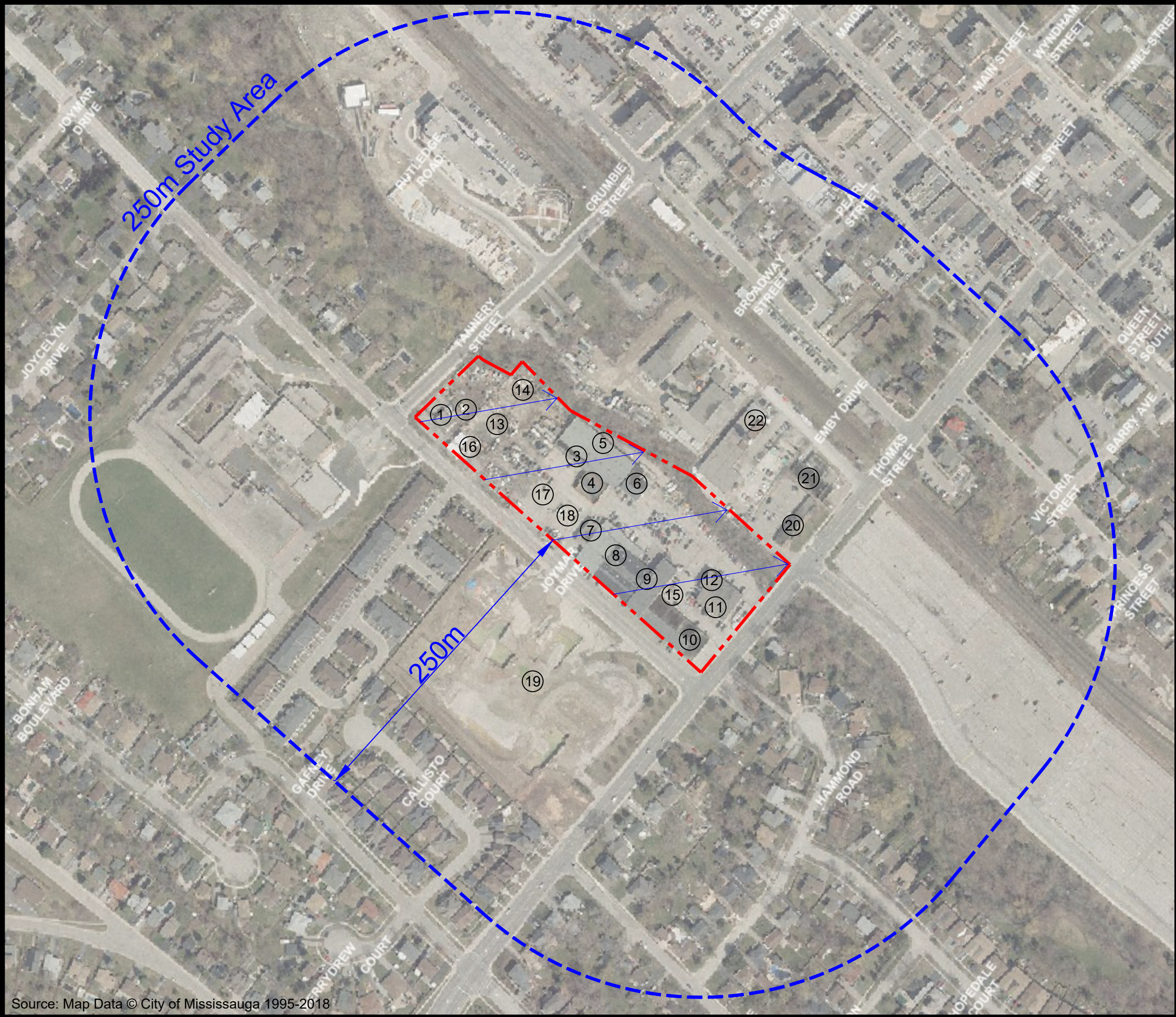

Source: Map Data © City of Mississauga 1995-2018

North:



**Legend:**

- Approximate Property Boundary
- Approximate Boundary of the Phase One Study Area
- Inferred Shallow Groundwater Flow Direction

PCA on Phase One Property:

- ① - ⑫ #28: Gasoline and Associated Products Storage in Fixed Tanks
- ⑧ - ⑨ #10: Commercial Autobody Shops
- ⑬ #40: Pesticides Manufacturing, Processing, Bulk Storage and Large-Scale Applications
- ⑭ # 55: Transformer Manufacturing, Processing and Use
- ⑮ # 33: Metal Treatment, Coating, Plating and Finishing
- ⑯ # 48: Salt Manufacturing, Processing and Bulk Storage
- ⑰ Not listed, Waste generators records
- ⑱ Not Listed, Use of de-icing salts

PCA on Phase One Study Area:

- ⑲ Not listed, Waste generators records
- ⑳ #28: Gasoline and Associated Products Storage in Fixed Tanks
- ㉑ #43: Plastics (including Fibreglass) Manufacturing and Processing
- ㉒ Not listed, Waste generators records

**Project Title:**

Phase One Environmental Site Assessment

**Site Location:**

64, 66 Thomas Street, 95 Joymar Drive, 65 Tannery Street, Mississauga, ON.

**Figure Title:**

Potentially Contaminating Activities (PCAs)

**Scale:**

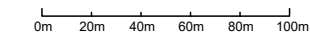

**Project Number:**

SP18-306-20-01

**Date:**

July 2018

**Figure Number:**

4

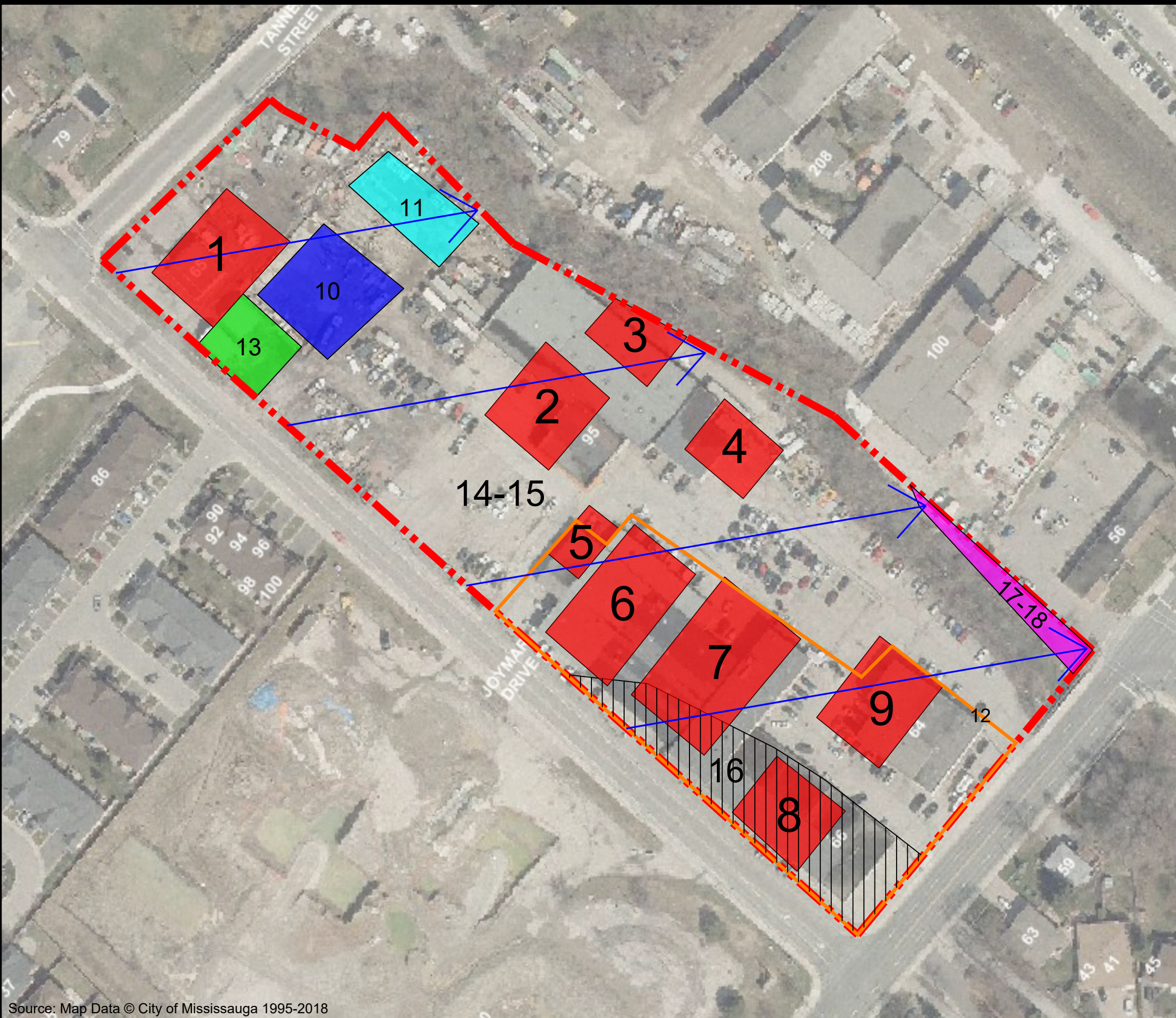

Source: Map Data © City of Mississauga 1995-2018

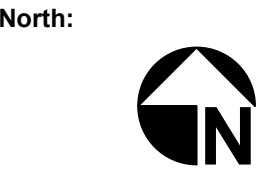

- Legend:**
- Approximate Property Boundary
  - Inferred Shallow Groundwater Flow Direction
  - APEC-1 to 9 #28: Gasoline and Associated Products Storage in Fixed Tanks
  - APEC-6 & 7 #10: Commercial Autobody Shops
  - APEC-10 #40: Pesticides Manufacturing, Processing, Bulk Storage and Large-Scale Applications
  - APEC-11 #55: Transformer Manufacturing, Processing and Use
  - APEC-12 #33: Metal Treatment, Coating, Plating and Finishing
  - APEC-13 #48: Salt Manufacturing, Processing and Bulk Storage
  - APEC-14 Not listed, Waste generators records
  - APEC-15 Use of de-icing salts
  - APEC-16 Not listed, Waste generators records
  - APEC-17 #28: Gasoline and Associated Products Storage in Fixed Tanks
  - APEC-18 #43: Plastics (including Fibreglass) Manufacturing and Processing

APEC	
APEC-1 to 9	
APEC-10	
APEC-11	
APEC-12	
APEC-13	
APEC-14 & 15	Entire Site
APEC-16	
APEC-17 & 18	

**Project Title:**  
Phase One Environmental Site Assessment

**Site Location:**  
64, 66 Thomas Street, 95 Joymar Drive, 65 Tannery Street, Mississauga, ON.

**Figure Title:**  
Area of Potential Environmental Concerns (APECs)

**Scale:**  
0m 10m 20m 30m 40m 50m

**Project Number:**  
SP18-306-20-01

**Date:**  
July 2018

**Figure Number:**  
5

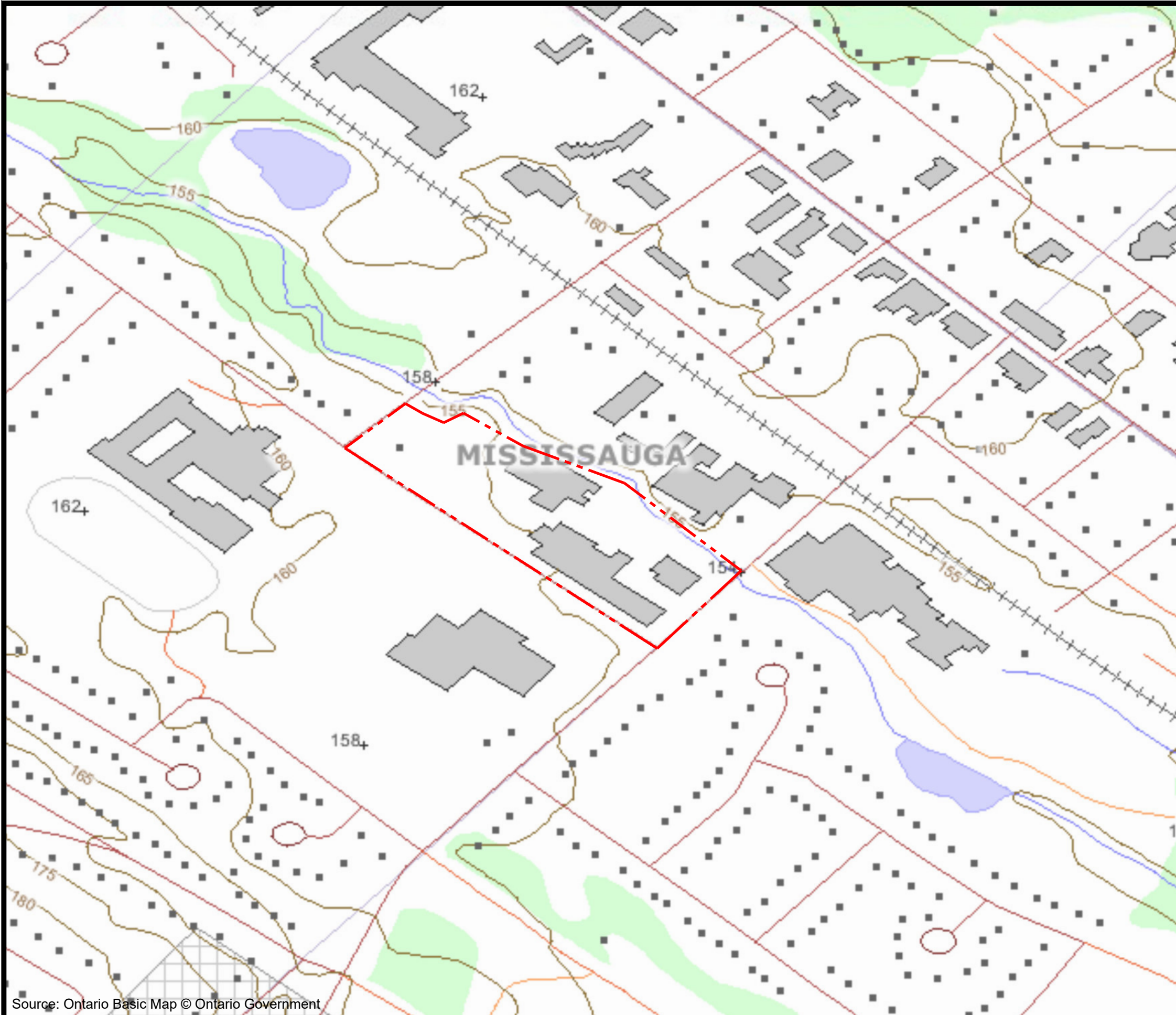

Source: Ontario Basic Map © Ontario Government

- ArcCanada Named Places
- Lower Tier Municipality Names
- Building Points
- Spot Height
- Towers
- Utility Points
- Contour Lines
- Railroads
- Trails
- Roads
- Primary
- Secondary
- Tertiary
- Transportation Lines
- Utility Lines
- Drainage Lines
- Water Structure
- Water Segments (Northeast)
- Water Segments (Northwest)
- Water Segments (South Central)
- Miscellaneous Lines
- Airport Runways
- Building Footprints
- Mines
- Pits and Quarries
- Tanks
- Concessions
- Lots
- Water Polygons (Northeast)
- Waterbody Segment
- Wetland Area, Permanent
- Water Polygons (Northwest)
- Waterbody Segment
- Wetland Area, Permanent
- Water Polygons (South Central)
- Waterbody Segment
- Wetland Area, Permanent
- Municipal Parks
- Wetlands
- Wooded Areas

# SIRATI & PARTNERS

Geotechnical Hydrogeological & Environmental Solutions  
12700- Keele Street  
King City, ON. L7B 1H5  
Phone# 905 833 1582, Fax# 905 833 5360

North:



## Legend:

----- Approximate Property Boundary

## Project Title:

Phase One Environmental Site Assessment

## Site Location:

64, 66 Thomas Street, 95 Joymar Drive, 65 Tannery Street, Mississauga, ON.

## Figure Title:

1982 Ontario Basic Map (OBM)

## Scale:

0m 50m

## Project Number:

SP18-306-20-01

## Date:

July 2018

## Figure Number:

6

# APPENDICES

# APPENDIX A

CHAIN OF TITLE REPORT

Project # SP18-306-20  
Address: 66 Thomas Street, Mississauga  
Legal Part Lot 4 Con 5 WHS (Tor Twp)  
Description: as in 275328VS  
  
PIN# 13123-0059 (LT)

Searched at: Brampton  
LRO #: 43

Page 1

INSTR #	DOC. TYPE	REG. DATE	PARTY FROM	PARTY TO
	Patent	13 10 1825	Crown	James GLENDENNING
5456	Deed	23 01 1826	James Glendenning	James GRAHAM
6876	Deed	19 03 1829	James Graham	John GLENDENNING & William GLENDENNING
12714	Deed	02 04 1836	William Glendenning	John GLENDENNING
1880	Deed	27 09 1841	John Glendenning	William GRAHAM
5559	Deed	05 07 1858	William Graham	John GLENDENNING
6054	Deed	30 03 1887	John Glendenning	John H. GLENDENNING
9403	Deed	24 03 1897	John H. Glendenning	Agnes GLENDENNING
13940	Deed	25 04 1910	Agnes Glendenning	Henry NOBLE

CHAIN OF TITLE REPORT

Project # SP18-306-20  
Address: 66 Thomas Street, Mississauga  
Legal Part Lot 4 Con 5 WHS (Tor Twp)  
Description: as in 275328VS  
  
PIN# 13123-0059 (LT)

Searched at: Brampton  
LRO #: 43

Page 2

INSTR #	DOC. TYPE	REG. DATE	PARTY FROM	PARTY TO
2123	Deed	18 10 1943	Henry Noble	Herbert PATTERSON & Cora PATTERSON
3081	Deed	15 05 1953	Herbert Patterson & Cora Patterson	Gordon J. ELDER
ST6612	Easement	15 04 1959	Gordon J. Elder	The Municipal Corporation of The Village of Streetsville
7864	Deed	26 02 1962	Cora Smith (Formerly Patterson)	Cecil CANNON
8676	Deed	19 06 1964	Cecil Cannon	Gordon J. ELDER
57129vs	Lease	08 11 1967	Gordon J. Elder	Elder Packing Compnay Limited (Lessee)
95832vs	Deed	14 01 1969	Gordon J. Elder	The Quaker Oats Company of Canada Limited
96360vs	Surrender Lease	20 01 1969	Lease 57129vs (Elder Packaging Company Limited) Now Surrendered & Discharged	
175389vs	Deed	30 06 1971	The Quaker Oats Company of Canada Limited	Jerry BREZDEN, Terry BREZDEN & Marian ZAZULA as Partnership

Carried to Page 3

CHAIN OF TITLE REPORT

Project # SP18-306-20  
Address: 66 Thomas Street, Mississauga  
Legal Part Lot 4 Con 5 WHS (Tor Twp)  
Description: as in 275328VS  
  
PIN# 13123-0059 (LT)

Searched at: Brampton  
LRO #: 43

INSTR #	DOC. TYPE	REG. DATE	PARTY FROM	PARTY TO
275328vs	Deed	08 08 1973	Jerry Brezden, Terry Brezden & Marian Zazula as Partnership	John DEZEN & Theresa DEZEN
RO947021	Easement	14 08 1990	John Dezen & Theresa Dezen	The Regional Municipality of Peel
LT2096412	Lease	10 07 2000	John Dezen & Theresa Dezen	Dezen Realty Company Limited (Lessee)
PR2973440	Deed (Present Owner)	22 08 2016	John Dezen & Theresa Dezen	Dezen Realty Company Limited

**PROPERTY DESCRIPTION:** PT LT 4, CON 5 WEST OF HURONTARIO ST TORONTO TWP , AS IN 275328VS ; S/T R0947021,ST6612 MISSISSAUGA; CITY OF MISSISSAUGA

**PROPERTY REMARKS:** CORRECTION: INSTRUMENT NUMBER R0479032 WAS ENTERED IN ERROR AGAINST THIS PROPERTY AND WAS REMOVED AND CERTIFIED ON 2000/06/26 BY CLAIRE COOPER.  
CORRECTION: INSTRUMENT NUMBER R0493660 WAS ENTERED IN ERROR AGAINST THIS PROPERTY AND WAS REMOVED AND CERTIFIED ON 2000/06/26 BY CLAIRE COOPER.

**ESTATE/QUALIFIER:**  
FEE SIMPLE  
LT CONVERSION QUALIFIED

**RECENTLY:**  
FIRST CONVERSION FROM BOOK

**PIN CREATION DATE:**  
1996/09/10

**OWNERS' NAMES**  
DEZEN REALTY COMPANY LIMITED

**CAPACITY SHARE**

REG. NUM.	DATE	INSTRUMENT TYPE	AMOUNT	PARTIES FROM	PARTIES TO	CERT/CHKD
<p><b>**EFFECTIVE 2000/07/29 THE NOTATION OF THE "BLOCK IMPLEMENTATION DATE" OF 1996/09/10 ON THIS PIN**</b></p> <p><b>**WAS REPLACED WITH THE "PIN CREATION DATE" OF 1996/09/10**</b></p> <p><b>** PRINTOUT INCLUDES ALL DOCUMENT TYPES AND DELETED INSTRUMENTS SINCE 1996/09/06 **</b></p> <p><b>**SUBJECT, ON FIRST REGISTRATION UNDER THE LAND TITLES ACT, TO</b></p> <p><b>** SUBSECTION 44(1) OF THE LAND TITLES ACT, EXCEPT PARAGRAPH 11, PARAGRAPH 14, PROVINCIAL SUCCESSION DUTIES *</b></p> <p><b>** AND ESCHEATS OR FORFEITURE TO THE CROWN.</b></p> <p><b>** THE RIGHTS OF ANY PERSON WHO WOULD, BUT FOR THE LAND TITLES ACT, BE ENTITLED TO THE LAND OR ANY PART OF</b></p> <p><b>** IT THROUGH LENGTH OF ADVERSE POSSESSION, PRESCRIPTION, MISDESCRIPTION OR BOUNDARIES SETTLED BY</b></p> <p><b>** CONVENTION.</b></p> <p><b>** ANY LEASE TO WHICH THE SUBSECTION 70(2) OF THE REGISTRY ACT APPLIES.</b></p> <p><b>**DATE OF CONVERSION TO LAND TITLES: 1996/09/10 **</b></p>						
ST6612	1959/04/15	TRANSFER EASEMENT			THE MUNICIPAL CORPORATION OF THE VILLAGE OF STREETSVILLE	C
VS175391	1971/06/30	ASSIGNMENT LEASE		*** DELETED AGAINST THIS PROPERTY ***		
VS222251	1972/07/27	ASSIGNMENT LEASE		*** DELETED AGAINST THIS PROPERTY ***		
43R936	1973/06/04	PLAN REFERENCE				C
VS275328	1973/08/08	TRANSFER		*** COMPLETELY DELETED ***	DEZEN, JOHN DEZEN, THERESA	
R0494583	1978/10/30	NOTICE OF LEASE		*** COMPLETELY DELETED ***		

NOTE: ADJOINING PROPERTIES SHOULD BE INVESTIGATED TO ASCERTAIN DESCRIPTIVE INCONSISTENCIES, IF ANY, WITH DESCRIPTION REPRESENTED FOR THIS PROPERTY.

NOTE: ENSURE THAT YOUR PRINTOUT STATES THE TOTAL NUMBER OF PAGES AND THAT YOU HAVE PICKED THEM ALL UP.

REG. NUM.	DATE	INSTRUMENT TYPE	AMOUNT	PARTIES FROM	PARTIES TO	CERT/ CHKD
RO494584	1978/10/30	CHARGE	\$250,000		MENU FOODS LIMITED	
43R16616	1989/03/07	PLAN REFERENCE			THE ROYAL BANK OF CANADA	C
RO894864	1989/05/19	CHARGE		*** COMPLETELY DELETED ***		C
RO947021	1990/08/14	TRANSFER EASEMENT			THE BANK OF NOVA SCOTIA	
RO947022	1990/08/14	POSTPONEMENT		*** COMPLETELY DELETED ***	THE REGIONAL MUNICIPALITY OF PEEL	C
REMARKS: RO894864, RO947021						
RO947023	1990/08/14	AGREEMENT			THE REGIONAL MUNICIPALITY OF PEEL	C
RO1051629	1993/11/05	CHARGE		*** DELETED AGAINST THIS PROPERTY ***		
REMARKS: COMPLETELY DELETED BY F. RICCIUTI ON 2004/10/14. NOT COMPLETELY DELETED AS STATED ABOVE; ONLY PINS 19643-0039 & 19643-0088.						
RO1051652	1993/11/05	ASSIGNMENT GENERAL		*** DELETED AGAINST THIS PROPERTY ***	THE BANK OF NOVA SCOTIA	
REMARKS: RENTS, RO1051629						
LT2030968	1999/12/23	NOTICE		THE REGIONAL MUNICIPALITY OF PEEL		C
REMARKS: ST6612						
LT2057426	2000/03/27	NOTICE		HER MAJESTY THE QUEEN IN RIGHT OF THE DEPARTMENT OF TRANSPORT CANADA		C
REMARKS: PEARSON AIRPORT ZONING REGULATION						
LT2096407	2000/07/10	DISCH PART CHARGE		*** COMPLETELY DELETED *** THE BANK OF NOVA SCOTIA		
REMARKS: RE: RO894864						
LT2096408	2000/07/10	CHARGE		*** COMPLETELY DELETED *** DEZEN, JOHN DEZEN, THERESA	LAURENTIAN BANK OF CANADA	
LT2096409	2000/07/10	NOTICE		*** COMPLETELY DELETED *** DEZEN, JOHN DEZEN, THERESA	LAURENTIAN BANK OF CANADA	

NOTE: ADJOINING PROPERTIES SHOULD BE INVESTIGATED TO ASCERTAIN DESCRIPTIVE INCONSISTENCIES, IF ANY, WITH DESCRIPTION REPRESENTED FOR THIS PROPERTY.  
NOTE: ENSURE THAT YOUR PRINTOUT STATES THE TOTAL NUMBER OF PAGES AND THAT YOU HAVE PICKED THEM ALL UP.

REG. NUM.	DATE	INSTRUMENT TYPE	AMOUNT	PARTIES FROM	PARTIES TO	CERT/ CHKD
REMARKS: RENTS RE: LT2096408						
LT2096410	2000/07/10	POSTPONEMENT		*** COMPLETELY DELETED *** THE BANK OF NOVA SCOTIA	LAURENTIAN BANK OF CANADA	
REMARKS: RO1051629, RO1051652 TO LT2096408						
LT2096411	2000/07/10	NOTICE OF LEASE		DEZEN, JOHN DEZEN, THERESA		C
LT2096412	2000/07/10	NOTICE OF LEASE		DEZEN, JOHN DEZEN, THERESA		C
LT2096413	2000/07/10	NOTICE OF LEASE		DEZEN, JOHN DEZEN, THERESA		C
LT2096414	2000/07/10	NOTICE OF LEASE		DEZEN, JOHN DEZEN, THERESA		C
LT2096415	2000/07/10	NOTICE OF LEASE		DEZEN, JOHN DEZEN, THERESA		C
LT2096416	2000/07/10	NOTICE OF LEASE		DEZEN, JOHN DEZEN, THERESA		C
LT2096417	2000/07/10	NO ASSGN RENT SPEC		*** COMPLETELY DELETED *** LAURENTIAN BANK OF CANADA	DEZEN, JOHN DEZEN, THERESA	
REMARKS: RE: LT2096428						
PR53822	2001/03/08	TRANSFER OF CHARGE		*** DELETED AGAINST THIS PROPERTY *** LAURENTIAN BANK OF CANADA	MONTREAL TRUST COMPANY OF CANADA	
REMARKS: MULTIPLE CHARGES						
PR53823	2001/03/08	NOTICE		*** DELETED AGAINST THIS PROPERTY *** LAURENTIAN BANK OF CANADA	MONTREAL TRUST COMPANY OF CANADA	
REMARKS: MULTIPLE CORRECTIONS: 'PARTY' CHANGED FROM 'MONTREAL TRUST COMPANY OF CANADA' TO 'LAURENTIAN BANK OF CANADA' ON 2001/03/21 BY NICHOLLS, MARLENE. 'PARTY' CHANGED FROM 'LAURENTIAN BANK OF CANADA' TO 'MONTREAL TRUST COMPANY OF CANADA' ON 2001/03/21 BY NICHOLLS, MARLENE.						
PR53826	2001/03/08	NOTICE OF LEASE		*** DELETED AGAINST THIS PROPERTY *** LAURENTIAN BANK OF CANADA	MONTREAL TRUST COMPANY OF CANADA	
REMARKS: MULTIPLE						

REG. NUM.	DATE	INSTRUMENT TYPE	AMOUNT	PARTIES FROM	PARTIES TO	CERT/ CHKD
PR914368	2005/08/26	TRANSFER OF CHARGE		*** COMPLETELY DELETED *** MONTREAL TRUST COMPANY OF CANADA	LAURENTIAN BANK OF CANADA	
		REMARKS: PR53822				
PR914369	2005/08/26	NO ASSGN RENT GEN		*** COMPLETELY DELETED *** MONTREAL TRUST COMPANY OF CANADA	LAURENTIAN BANK OF CANADA	
		REMARKS: LT2096408				
PR914370	2005/08/26	NO ASSG LESSEE INT		*** COMPLETELY DELETED *** MONTREAL TRUST COMPANY OF CANADA	LAURENTIAN BANK OF CANADA	
		REMARKS: PR53826				
PR1238016	2007/04/05	NO SEC INTEREST	\$2	MOREENERGY SERVICES INC.		C
PR1898181	2010/09/29	DISCH OF CHARGE		*** COMPLETELY DELETED *** LAURENTIAN BANK OF CANADA		
		REMARKS: LT2096408.				
PR2449047	2013/10/17	DISCH OF CHARGE		*** COMPLETELY DELETED *** THE BANK OF NOVA SCOTIA		
		REMARKS: RO1051629.				
PR2878423	2016/03/04	APL (GENERAL)		*** COMPLETELY DELETED *** DEZEN, JOHN DEZEN, THERESA		
		REMARKS: RO494583				
PR2973440	2016/08/22	TRANSFER	\$2	DEZEN, JOHN DEZEN, THERESA	DEZEN REALTY COMPANY LIMITED	C
PR3200352	2017/09/13	NO CHNG ADDR OWNER		DEZEN REALTY COMPANY LIMITED		C



CHAIN OF TITLE REPORT

Project # SP18-306-20  
Address: 65 Tannery Street, Mississauga  
Legal Part Lot 4 Con 5 WHS (Tor Twp)  
Description: as in 320279vs  
  
PIN# 13123-0126 (LT)

Searched at: Brampton  
LRO #: 43

Page 1

INSTR #	DOC. TYPE	REG. DATE	PARTY FROM	PARTY TO
	Patent	13 10 1825	Crown	James GLENDENNING
5456	Deed	23 01 1826	James Glendenning	James GRAHAM
6876	Deed	19 03 1829	James Graham	John GLENDENNING & William GLENDENNING
12714	Deed	02 04 1836	William Glendenning	John GLENDENNING
1880	Deed	27 09 1841	John Glendenning	William GRAHAM
5559	Deed	05 07 1858	William Graham	John GLENDENNING
6054	Deed	30 03 1887	John Glendenning	John H. GLENDENNING
9403	Deed	24 03 1897	John H. Glendenning	Agnes GLENDENNING
13940	Deed	25 04 1910	Agnes Glendenning	Henry NOBLE

CHAIN OF TITLE REPORT

Project # SP18-306-20  
Address: 65 Tannery Street, Mississauga  
Legal Part Lot 4 Con 5 WHS (Tor Twp)  
Description: as in 320279vs  
  
PIN# 13123-0126 (LT)

Searched at: Brampton  
LRO #: 43

Page 2

INSTR #	DOC. TYPE	REG. DATE	PARTY FROM	PARTY TO
2123	Deed	18 10 1943	Henry Noble	Herbert PATTERSON & Cora PATTERSON
3081	Deed	15 05 1953	Herbert Patterson & Cora Patterson	Gordon J. ELDER
ST6612	Easement	15 04 1959	Gordon J. Elder	The Municipal Corporation of The Village of Streetsville
7864	Deed	26 02 1962	Cora Smith (Formerly Patterson)	Cecil CANNON
8676	Deed	19 06 1964	Cecil Cannon	Gordon J. ELDER
57129vs	Lease	08 11 1967	Gordon J. Elder	Elder Packing Compnay Limited (Lessee)
95832vs	Deed	14 01 1969	Gordon J. Elder	The Quaker Oats Company of Canada Limited
96360vs	Surrender Lease	20 01 1969	Lease 57129vs (Elder Packaging Company Limited) Now Surrendered & Discharged	
175389vs	Deed	30 06 1971	The Quaker Oats Company of Canada Limited	Jerry BREZDEN, Terry BREZDEN & Marian ZAZULA as Partnership

Carried to Page 3

CHAIN OF TITLE REPORT

Project # SP18-306-20  
Address: 65 Tannery Street, Mississauga  
Legal Part Lot 4 Con 5 WHS (Tor Twp)  
Description: as in 320279vs  
  
PIN# 13123-0126 (LT)

Searched at: Brampton  
LRO #: 43

INSTR #	DOC. TYPE	REG. DATE	PARTY FROM	PARTY TO
320279vs	Deed	27 06 1974	Jerry Brezden, Terry Brezden & Marian Zazula as Partnership	Wilcox Truck Rentals Limited
PR829039	Deed	05 04 2005	Wilcox Truck Rentals Limited	M.J.K. Properties Ltd.
PR1773909	Deed (Present Owner)	04 02 2010	M.J.K. Properties Ltd.	678604 Ontario Inc.

**PROPERTY DESCRIPTION:** PT LT 4, CON 5 WEST OF HURONTARIO ST TORONTO TWP , AS IN 320279VS ; S/T ST6612; CITY OF MISSISSAUGA

**PROPERTY REMARKS:**

**ESTATE/QUALIFIER:**  
FEE SIMPLE  
LT CONVERSION QUALIFIED

**RECENTLY:**  
FIRST CONVERSION FROM BOOK

**PIN CREATION DATE:**  
1996/09/10

**OWNERS' NAMES**  
678604 ONTARIO INC.

**CAPACITY SHARE**

REG. NUM.	DATE	INSTRUMENT TYPE	AMOUNT	PARTIES FROM	PARTIES TO	CERT/CHKD
<p><b>**EFFECTIVE 2000/07/29 THE NOTATION OF THE "BLOCK IMPLEMENTATION DATE" OF 1996/09/10 ON THIS PIN**</b></p> <p><b>**WAS REPLACED WITH THE "PIN CREATION DATE" OF 1996/09/10**</b></p> <p><b>** PRINTOUT INCLUDES ALL DOCUMENT TYPES AND DELETED INSTRUMENTS SINCE 1996/09/06 **</b></p> <p><b>**SUBJECT, ON FIRST REGISTRATION UNDER THE LAND TITLES ACT, TO:</b></p> <p><b>** SUBSECTION 44(1) OF THE LAND TITLES ACT, EXCEPT PARAGRAPH 11, PARAGRAPH 14, PROVINCIAL SUCCESSION DUTIES *</b></p> <p><b>** AND ESCHEATS OR FORFEITURE TO THE CROWN.</b></p> <p><b>** THE RIGHTS OF ANY PERSON WHO WOULD, BUT FOR THE LAND TITLES ACT, BE ENTITLED TO THE LAND OR ANY PART OF</b></p> <p><b>** IT THROUGH LENGTH OF ADVERSE POSSESSION, PRESCRIPTION, MISDESCRIPTION OR BOUNDARIES SETTLED BY</b></p> <p><b>** CONVENTION.</b></p> <p><b>** ANY LEASE TO WHICH THE SUBSECTION 70(2) OF THE REGISTRY ACT APPLIES.</b></p> <p><b>**DATE OF CONVERSION TO LAND TITLES: 1996/09/10 **</b></p>						
ST6612	1959/04/15	TRANSFER EASEMENT			THE MUNICIPAL CORPORATION OF THE VILLAGE OF STREETSVILLE	C
VS175391	1971/06/30	ASSIGNMENT LEASE		*** DELETED AGAINST THIS PROPERTY ***		
VS320279	1974/06/27	TRANSFER		*** COMPLETELY DELETED ***	WILCOX TRUCK RENTALS LIMITED	
RO1024522	1992/11/27	CHARGE		*** COMPLETELY DELETED ***	ROYAL BANK OF CANADA	
LT2030968	1999/12/23	NOTICE		THE REGIONAL MUNICIPALITY OF PEEL		C
REMARKS: ST6612						
LT2057426	2000/03/27	NOTICE		HER MAJESTY THE QUEEN IN RIGHT OF THE DEPARTMENT OF TRANSPORT CANADA		C

NOTE: ADJOINING PROPERTIES SHOULD BE INVESTIGATED TO ASCERTAIN DESCRIPTIVE INCONSISTENCIES, IF ANY, WITH DESCRIPTION REPRESENTED FOR THIS PROPERTY.  
NOTE: ENSURE THAT YOUR PRINTOUT STATES THE TOTAL NUMBER OF PAGES AND THAT YOU HAVE PICKED THEM ALL UP.

REG. NUM.	DATE	INSTRUMENT TYPE	AMOUNT	PARTIES FROM	PARTIES TO	CERT/ CHKD
REMARKS: PEARSON AIRPORT ZONING REGULATION						
PR660128	2004/06/21	DISCH OF CHARGE		*** COMPLETELY DELETED *** ROYAL BANK OF CANADA		
REMARKS: RE: RC1024522						
PR827175	2005/04/01	APL (GENERAL)		*** COMPLETELY DELETED *** WILCOX TRUCK RENTALS LIMITED		
REMARKS: TO DELETE VS175391						
PR829039	2005/04/05	TRANSFER		*** COMPLETELY DELETED *** WILCOX TRUCK RENTALS LIMITED	M.J.K. PROPERTIES LTD.	
REMARKS: PLANNING ACT STATEMENTS						
PR829040	2005/04/05	CHARGE		*** COMPLETELY DELETED *** M.J.K. PROPERTIES LTD.	WILCOX TRUCK RENTALS LIMITED	
PR1245248	2007/04/23	DISCH OF CHARGE		*** COMPLETELY DELETED *** WILCOX TRUCK RENTALS LIMITED		
REMARKS: RE: PR829040						
PR1316012	2007/08/15	CHARGE		*** COMPLETELY DELETED *** M.J.K. PROPERTIES LTD.	THE TORONTO-DOMINION BANK	
PR1773909	2010/02/04	TRANSFER	\$1,195,000	M.J.K. PROPERTIES LTD.	678604 ONTARIO INC.	C
REMARKS: PLANNING ACT STATEMENTS						
PR1776139	2010/02/10	DISCH OF CHARGE		*** COMPLETELY DELETED *** THE TORONTO-DOMINION BANK		
REMARKS: PR1316012.						
PR3200412	2017/09/13	NO CHNG ADDR OWNER		678604 ONTARIO INC.		C

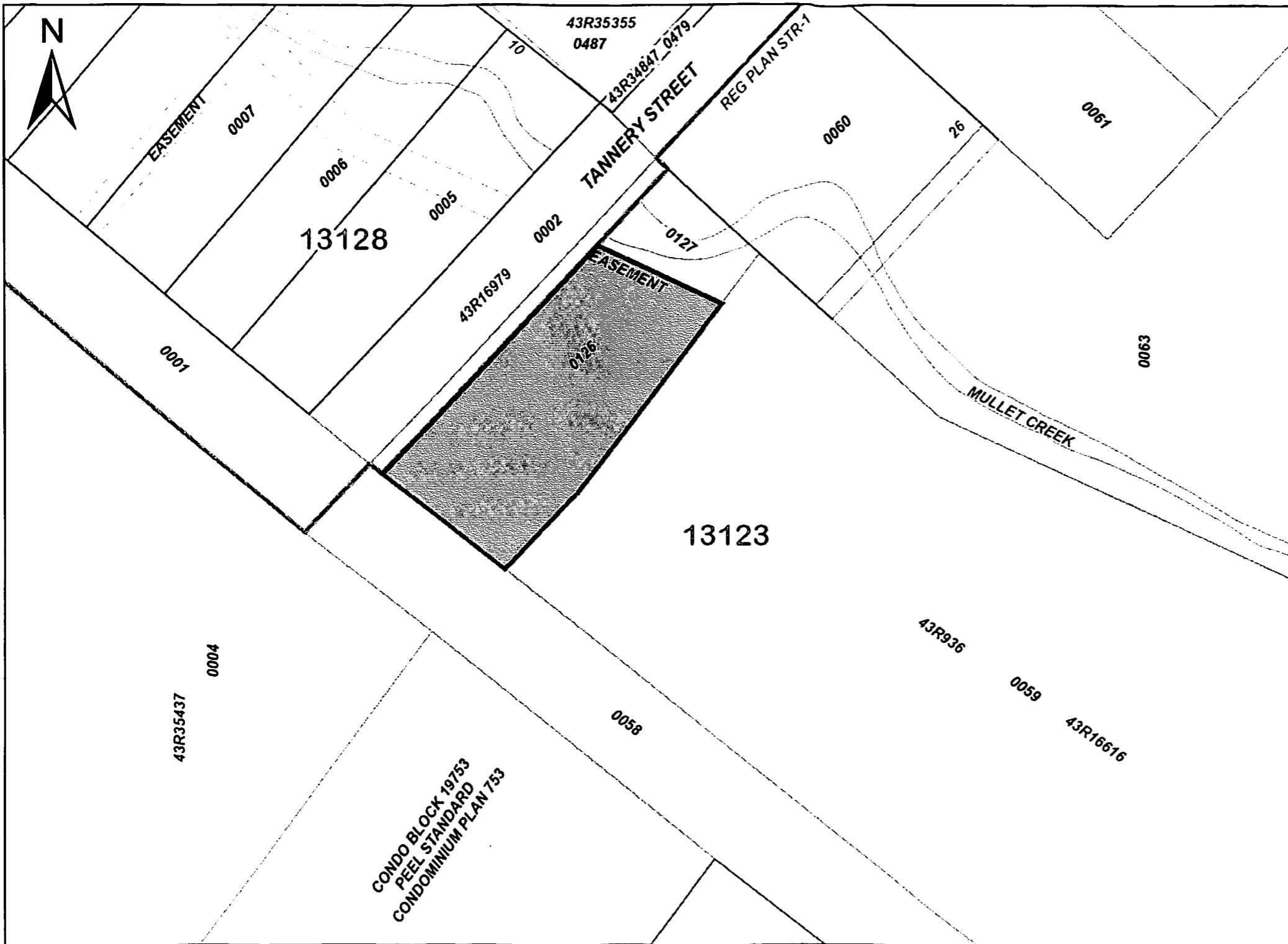

# ServiceOntario

IMPRIMÉ LE 25 AVR. 2018 À 15 H 02  
MIN 05 S POUR BERTUCCI1



## RÉPERTOIRE DES CARTES FONCIÈRES

PEEL(n° 43)

LÉGENDE	
PROPRIÉTÉ FRANCHE	
PROPRIÉTÉ À BAIL	
INTÉRÊT LIMITÉ	
PROPRIÉTÉ CONDOMINIALE	
NIP RETIRÉ (MISE À JOUR DE LA CARTE À VENIR)	
NUMÉRO DE LA PROPRIÉTÉ	0449
NUMÉRO DE LA PIÈCE	08050
TISSU GÉOGRAPHIQUE	
SERVITUDE	----

**CECI N'EST PAS UN PLAN  
D'ARPENTAGE**

**NOTES**

EXAMINEZ LES DOCUMENTS DU TITRE POUR UNE INFORMATION COMPLÈTE SUR LA PROPRIÉTÉ, CAR LA CARTE N'INDIQUE PEUT-ÊTRE PAS LES DERNIERS ENREGISTREMENTS

CETTE CARTE A ÉTÉ RÉALISÉE À PARTIR DE PLANS ET DE DOCUMENTS ENREGISTRÉS DANS LE SYSTÈME D'ENREGISTREMENT IMMOBILIER ET A ÉTÉ ÉLABORÉE UNIQUEMENT AUX FINS DE L'INDEXATION DES PROPRIÉTÉS

POUR LES DIMENSIONS DES PROPRIÉTÉS, VOIR LES PLANS ET DOCUMENTS ENREGISTRÉS

SEULES LES PRINCIPALES SERVITUDES SONT INDICUÉES SUR LA CARTE

LES PLANS DE RENVOI SOUS-JACENTS À DES PLANS DE RENVOI PLUS RÉCENTS NE SONT PAS PRÉSENTÉS



# APPENDIX B



Sirati & Partners Consultants Ltd.  
Geotechnical & Environmental Services  
Engineering Solutions



# DATABASE REPORT

**Project Property:** 66 Thomas Street, Mississauga, ON  
66 Thomas Street  
Mississauga ON L5M 2P3  
SP18-306-20

**Project No:**

**Report Type:** Quote - Custom-Build Your Own Report

**Order No:** 20180417199

**Requested by:** Sirati & Partners Consultants Ltd.

**Date Completed:** April 24, 2018

**Environmental Risk  
Information Services**  
A division of Glacier Media Inc.  
P: 1.866.517.5204  
E: [info@erisinfo.com](mailto:info@erisinfo.com)

**[www.erisinfo.com](http://www.erisinfo.com)**

# Table of Contents

Table of Contents.....	2
Executive Summary.....	3
Executive Summary: Report Summary.....	4
Executive Summary: Site Report Summary - Project Property.....	6
Executive Summary: Site Report Summary - Surrounding Properties.....	9
Executive Summary: Summary By Data Source.....	16
Map.....	29
Aerial.....	30
Topographic Map.....	31
Detail Report.....	32
Unplottable Summary.....	148
Unplottable Report.....	150
Appendix: Database Descriptions.....	158
Definitions.....	166

## **Notice: IMPORTANT LIMITATIONS and YOUR LIABILITY**

**Reliance on information in Report:** This report DOES NOT replace a full Phase I Environmental Site Assessment but is solely intended to be used as a database review of environmental records.

**License for use of information in Report:** No page of this report can be used without this cover page, this notice and the project property identifier. The information in Report(s) may not be modified or re-sold.

**Your Liability for misuse:** Using this Service and/or its reports in a manner contrary to this Notice or your agreement will be in breach of copyright and contract and ERIS may obtain damages for such mis-use, including damages caused to third parties, and gives ERIS the right to terminate your account, rescind your license to any previous reports and to bar you from future use of the Service.

**No warranty of Accuracy or Liability for ERIS:** The information contained in this report has been produced by ERIS Information Limited Partnership ("ERIS") using various sources of information, including information provided by Federal and Provincial government departments. The report applies only to the address and up to the date specified on the cover of this report, and any alterations or deviation from this description will require a new report. This report and the data contained herein does not purport to be and does not constitute a guarantee of the accuracy of the information contained herein and does not constitute a legal opinion nor medical advice. Although ERIS has endeavored to present you with information that is accurate, ERIS disclaims, any and all liability for any errors, omissions, or inaccuracies in such information and data, whether attributable to inadvertence, negligence or otherwise, and for any consequences arising therefrom. Liability on the part of ERIS is limited to the monetary value paid for this report.

**Trademark and Copyright:** You may not use the ERIS trademarks or attribute any work to ERIS other than as outlined above. This Service and Report(s) are protected by copyright owned by ERIS Information Limited Partnership. Copyright in data used in the Service or Report(s) (the "Data") is owned by ERIS or its licensors. The Service, Report(s) and Data may not be copied or reproduced in whole or in any substantial part without prior written consent of ERIS.

# Executive Summary

## **Property Information:**

**Project Property:** 66 Thomas Street, Mississauga, ON  
66 Thomas Street Mississauga ON L5M 2P3

**Project No:** SP18-306-20

## **Order Information:**

**Order No:** 20180417199  
**Date Requested:** April 17, 2018  
**Requested by:** Sirati & Partners Consultants Ltd.  
**Report Type:** Quote - Custom-Build Your Own Report

## **Historical/Products:**

## Executive Summary: Report Summary

<b>Database</b>	<b>Name</b>	<b>Searched</b>	<b>Project Property</b>	<b>Boundary to 0.25km</b>	<b>Total</b>
AAGR	Abandoned Aggregate Inventory	Y	0	0	0
AGR	Aggregate Inventory	Y	0	0	0
AMIS	Abandoned Mine Information System	Y	0	0	0
ANDR	Anderson's Waste Disposal Sites	Y	0	0	0
AUWR	Automobile Wrecking & Supplies	Y	0	2	2
BORE	Borehole	Y	0	0	0
CA	Certificates of Approval	Y	0	13	13
CFOT	Commercial Fuel Oil Tanks	Y	0	2	2
CHEM	Chemical Register	Y	0	0	0
CNG	Compressed Natural Gas Stations	Y	0	0	0
COAL	Inventory of Coal Gasification Plants and Coal Tar Sites	Y	0	0	0
CONV	Compliance and Convictions	Y	0	0	0
CPU	Certificates of Property Use	Y	0	2	2
DRL	Drill Hole Database	Y	0	0	0
EASR	Environmental Activity and Sector Registry	Y	3	0	3
EBR	Environmental Registry	Y	0	5	5
ECA	Environmental Compliance Approval	Y	0	5	5
EEM	Environmental Effects Monitoring	Y	0	0	0
EHS	ERIS Historical Searches	Y	2	14	16
EIIS	Environmental Issues Inventory System	Y	0	0	0
EMHE	Emergency Management Historical Event	Y	0	0	0
EXP	List of TSSA Expired Facilities	Y	0	1	1
FCON	Federal Convictions	Y	0	0	0
FCS	Contaminated Sites on Federal Land	Y	0	0	0
FOFT	Fisheries & Oceans Fuel Tanks	Y	0	0	0
FST	Fuel Storage Tank	Y	0	2	2
FSTH	Fuel Storage Tank - Historic	Y	0	2	2
GEN	Ontario Regulation 347 Waste Generators Summary	Y	32	48	80
GHG	Greenhouse Gas Emissions from Large Facilities	Y	0	0	0
HINC	TSSA Historic Incidents	Y	0	0	0
IAFT	Indian & Northern Affairs Fuel Tanks	Y	0	0	0
INC	TSSA Incidents	Y	0	3	3
LIMO	Landfill Inventory Management Ontario	Y	0	0	0
MINE	Canadian Mine Locations	Y	0	0	0
MISA PENALTY	Environmental Penalty Annual Report	Y	0	0	0
MNR	Mineral Occurrences	Y	0	0	0

<i>Database</i>	<i>Name</i>	<i>Searched</i>	<i>Project Property</i>	<i>Boundary to 0.25km</i>	<i>Total</i>
NATE	National Analysis of Trends in Emergencies System (NATES)	Y	0	0	0
NCPL	Non-Compliance Reports	Y	0	0	0
NDFT	National Defense & Canadian Forces Fuel Tanks	Y	0	0	0
NDSP	National Defense & Canadian Forces Spills	Y	0	0	0
NDWD	National Defence & Canadian Forces Waste Disposal Sites	Y	0	0	0
NEBI	National Energy Board Pipeline Incidents	Y	0	0	0
NEBW	National Energy Board Wells	Y	0	0	0
NEES	National Environmental Emergencies System (NEES)	Y	0	0	0
NPCB	National PCB Inventory	Y	0	2	2
NPRI	National Pollutant Release Inventory	Y	0	2	2
OGW	Oil and Gas Wells	Y	0	0	0
OOGW	Ontario Oil and Gas Wells	Y	0	0	0
OPCB	Inventory of PCB Storage Sites	Y	0	0	0
ORD	Orders	Y	0	0	0
PAP	Canadian Pulp and Paper	Y	0	0	0
PCFT	Parks Canada Fuel Storage Tanks	Y	0	0	0
PES	Pesticide Register	Y	3	1	4
PINC	TSSA Pipeline Incidents	Y	0	3	3
PRT	Private and Retail Fuel Storage Tanks	Y	1	1	2
PTTW	Permit to Take Water	Y	0	0	0
REC	Ontario Regulation 347 Waste Receivers Summary	Y	0	0	0
RSC	Record of Site Condition	Y	0	2	2
RST	Retail Fuel Storage Tanks	Y	0	0	0
SCT	Scott's Manufacturing Directory	Y	3	15	18
SPL	Ontario Spills	Y	0	9	9
SRDS	Wastewater Discharger Registration Database	Y	0	0	0
TANK	Anderson's Storage Tanks	Y	0	0	0
TCFT	Transport Canada Fuel Storage Tanks	Y	0	0	0
VAR	TSSA Variances for Abandonment of Underground Storage Tanks	Y	0	0	0
WDS	Waste Disposal Sites - MOE CA Inventory	Y	0	1	1
WDSH	Waste Disposal Sites - MOE 1991 Historical Approval Inventory	Y	0	0	0
WWIS	Water Well Information System	Y	1	25	26
<b>Total:</b>			45	160	205

## Executive Summary: Site Report Summary - Project Property

<b>Map Key</b>	<b>DB</b>	<b>Company/Site Name</b>	<b>Address</b>	<b>Dir/Dist (m)</b>	<b>Elev diff (m)</b>	<b>Page Number</b>
<a href="#"><u>1</u></a>	GEN	D&D PAINTERS LIMTIED	64 THOMAS STREET STREETSVILLE ON	-/0.0	0.02	<a href="#"><u>32</u></a>
<a href="#"><u>2</u></a>	GEN	TPL Construction Ltd.	95 Joymar Drive,Unit 8 Mississauga ON	-/0.0	-0.16	<a href="#"><u>32</u></a>
<a href="#"><u>2</u></a>	GEN	Turf Lawn Care & Maintenance Inc.	95 Joymar unit #7 Mississauga ON	-/0.0	-0.16	<a href="#"><u>32</u></a>
<a href="#"><u>2</u></a>	GEN	AL POWER LINES	95 JOYMAR DRIVE, UNIT 8 MISSISSAUGA ON L5M 3S8	-/0.0	-0.16	<a href="#"><u>33</u></a>
<a href="#"><u>2</u></a>	GEN	TPL Construction Ltd.	95 Joymar Drive,Unit 8 Mississauga ON L5M 3S8	-/0.0	-0.16	<a href="#"><u>33</u></a>
<a href="#"><u>2</u></a>	GEN	Turf Lawn Care & Maintenance Inc.	95 Joymar unit #7 Mississauga ON L5M 3S8	-/0.0	-0.16	<a href="#"><u>33</u></a>
<a href="#"><u>2</u></a>	GEN	Turf Lawn Care & Maintenance Inc.	95 Joymar unit #7 Mississauga ON L5M 3S8	-/0.0	-0.16	<a href="#"><u>33</u></a>
<a href="#"><u>2</u></a>	GEN	Turf Lawn Care & Maintenance Inc.	95 Joymar unit #7 Mississauga ON L5M 3S8	-/0.0	-0.16	<a href="#"><u>34</u></a>
<a href="#"><u>2</u></a>	GEN	Turf Lawn Care & Maintenance Inc.	95 Joymar unit #7 Mississauga ON L5M 3S8	-/0.0	-0.16	<a href="#"><u>34</u></a>
<a href="#"><u>2</u></a>	GEN	STAMPALL WASHER LTD.	95 JOYMAR DRIVE, UNIT 4 & 5 MISSISSAUGA ON L5M 3S8	-/0.0	-0.16	<a href="#"><u>34</u></a>
<a href="#"><u>2</u></a>	GEN	STAMPALL WASHER LTD.	95 JOYMAR DRIVE, UNIT 4 & 5 MISSISSAUGA ON	-/0.0	-0.16	<a href="#"><u>35</u></a>
<a href="#"><u>2</u></a>	GEN	TPL Construction Ltd.	95 Joymar Drive,Unit 8 Mississauga ON L5M 3S8	-/0.0	-0.16	<a href="#"><u>35</u></a>
<a href="#"><u>2</u></a>	GEN	STAMPALL WASHER LTD.	95 JOYMAR DRIVE, UNIT 4 & 5 MISSISSAUGA ON L5M 3S8	-/0.0	-0.16	<a href="#"><u>35</u></a>
<a href="#"><u>2</u></a>	GEN	Turf Lawn Care & Maintenance Inc.	95 Joymar unit #7 Mississauga ON L5M 3S8	-/0.0	-0.16	<a href="#"><u>35</u></a>
<a href="#"><u>2</u></a>	GEN	TPL Construction Ltd.	95 Joymar Drive,Unit 8 Mississauga ON L5M 3S8	-/0.0	-0.16	<a href="#"><u>36</u></a>
<a href="#"><u>2</u></a>	GEN	AL POWER LINES 02-721	95 JOYMAR DRIVE, UNIT #8 MISSISSAUGA ON L5M 3S8	-/0.0	-0.16	<a href="#"><u>36</u></a>

<b>Map Key</b>	<b>DB</b>	<b>Company/Site Name</b>	<b>Address</b>	<b>Dir/Dist (m)</b>	<b>Elev diff (m)</b>	<b>Page Number</b>
<a href="#"><u>2</u></a>	PES	CEDAR GROUNDS MAINTENANCE	95 JOYMAR DRIVE, UNIT 2 MISSISSAUGA ON L5M 3S8	-/0.0	-0.16	<a href="#"><u>3</u></a>
<a href="#"><u>2</u></a>	PES	CLINTAR GROUNDSKEEPING	95 JOYMAR DRIVE MISSISSAUGA ON L5M 3S8	-/0.0	-0.16	<a href="#"><u>37</u></a>
<a href="#"><u>2</u></a>	PES	CEDAR GROUNDS MAINTENANCE	95 JOYMAR DR UNIT 2 MISSISSAUGA ON L5M 3S8	-/0.0	-0.16	<a href="#"><u>37</u></a>
<a href="#"><u>2</u></a>	SCT	Cedar Grounds Maintenance Inc.	95 Joymar Dr Unit 2 Mississauga ON L5M 3S8	-/0.0	-0.16	<a href="#"><u>37</u></a>
<a href="#"><u>2</u></a>	SCT	Stampall Washer Ltd.	95 Joymar Dr Unit 4-5 Mississauga ON L5M 3S8	-/0.0	-0.16	<a href="#"><u>38</u></a>
<a href="#"><u>2</u></a>	SCT	MAJOR LEAGUE GRAPHICS INC.	95 JOYMAR DR UNIT 7 MISSISSAUGA ON L5M 3S8	-/0.0	-0.16	<a href="#"><u>38</u></a>
<a href="#"><u>3</u></a>	GEN	TPL Construction Ltd.	95 Joymar Drive,Unit 8 Mississauga ON L5M 3S8	-/0.0	-0.17	<a href="#"><u>38</u></a>
<a href="#"><u>3</u></a>	GEN	Cedar Grounds Maintenance	95 Joymar Drive Unit 2 Mississauga ON L5M 3S8	-/0.0	-0.17	<a href="#"><u>39</u></a>
<a href="#"><u>3</u></a>	GEN	TPL Construction Ltd.	95 Joymar Drive,Unit 8 Mississauga ON L5M 3S8	-/0.0	-0.17	<a href="#"><u>39</u></a>
<a href="#"><u>3</u></a>	GEN	STAMPALL WASHER LTD.	95 JOYMAR DRIVE, UNIT 4 & 5 MISSISSAUGA ON L5M 3S8	-/0.0	-0.17	<a href="#"><u>39</u></a>
<a href="#"><u>3</u></a>	GEN	TPL Construction Ltd.	95 Joymar Drive,Unit 8 Mississauga ON L5M 3S8	-/0.0	-0.17	<a href="#"><u>40</u></a>
<a href="#"><u>3</u></a>	GEN	Turf Lawn Care & Maintenance Inc.	95 Joymar unit #7 Mississauga ON L5M 3S8	-/0.0	-0.17	<a href="#"><u>40</u></a>
<a href="#"><u>3</u></a>	GEN	Turf Lawn Care & Maintenance Inc.	95 Joymar unit #7 Mississauga ON L5M 3S8	-/0.0	-0.17	<a href="#"><u>40</u></a>
<a href="#"><u>3</u></a>	GEN	STAMPALL WASHER LTD.	95 JOYMAR DRIVE, UNIT 4 & 5 MISSISSAUGA ON L5M 3S8	-/0.0	-0.17	<a href="#"><u>40</u></a>
<a href="#"><u>3</u></a>	GEN	TPL Construction Ltd.	95 Joymar Drive,Unit 8 Mississauga ON L5M 3S8	-/0.0	-0.17	<a href="#"><u>41</u></a>
<a href="#"><u>3</u></a>	GEN	Turf Lawn Care & Maintenance Inc.	95 Joymar unit #7 Mississauga ON L5M 3S8	-/0.0	-0.17	<a href="#"><u>41</u></a>
<a href="#"><u>3</u></a>	GEN	Turf Lawn Care & Maintenance Inc.	95 Joymar unit #7 Mississauga ON L5M 3S8	-/0.0	-0.17	<a href="#"><u>41</u></a>
<a href="#"><u>4</u></a>	EHS		64 Thomas St Mississauga ON L5M1Y7	-/0.0	-0.84	<a href="#"><u>42</u></a>
<a href="#"><u>4</u></a>	GEN	D&D PAINTERS LIMTIED	64 THOMAS STREET STREETSVILLE ON L5M 2P3	-/0.0	-0.84	<a href="#"><u>42</u></a>

<b>Map Key</b>	<b>DB</b>	<b>Company/Site Name</b>	<b>Address</b>	<b>Dir/Dist (m)</b>	<b>Elev diff (m)</b>	<b>Page Number</b>
<a href="#"><u>5</u></a>	EASR	TRINITY AUTO SERVICE INC	66 Thomas Mississauga ON	-/0.0	-0.13	<a href="#"><u>42</u></a>
<a href="#"><u>5</u></a>	GEN	MID-ONTARIO EXPRESS LTD.	66 THOMAS ST. MISSISSAUGA ON L5M 2P3	-/0.0	-0.13	<a href="#"><u>42</u></a>
<a href="#"><u>6</u></a>	EHS		64 Thomas Street Mississauga ON	-/0.0	-0.90	<a href="#"><u>43</u></a>
<a href="#"><u>6</u></a>	GEN	D&D PAINTERS LIMTIED	64 THOMAS STREET STREETSVILLE ON L5M 1Y7	-/0.0	-0.90	<a href="#"><u>43</u></a>
<a href="#"><u>6</u></a>	GEN	D&D PAINTERS LIMTIED	64 THOMAS STREET STREETSVILLE ON L5M 1Y7	-/0.0	-0.90	<a href="#"><u>43</u></a>
<a href="#"><u>6</u></a>	GEN	D&D PAINTERS LIMTIED	64 THOMAS STREET STREETSVILLE ON L5M 1Y7	-/0.0	-0.90	<a href="#"><u>43</u></a>
<a href="#"><u>6</u></a>	PRT	S & V MOTORS	64 THOMAS ST MISSISSAUGA ON L5M 1Y7	-/0.0	-0.90	<a href="#"><u>44</u></a>
<a href="#"><u>7</u></a>	EASR	TRINITY AUTO SERVICE INC	66 Thomas ST Mississauga ON L5M 2P3	-/0.0	0.31	<a href="#"><u>44</u></a>
<a href="#"><u>7</u></a>	EASR	COR-TAR INDUSTRIES LIMITED	66 THOMAS ST MISSISSAUGA ON L5M 2P3	-/0.0	0.31	<a href="#"><u>44</u></a>
<a href="#"><u>8</u></a>	WWIS		MISSISSAUGA ON	-/0.0	1.42	<a href="#"><u>44</u></a>

## Executive Summary: Site Report Summary - Surrounding Properties

Map Key	DB	Company/Site Name	Address	Dir/Dist (m)	Elev Diff (m)	Page Number
<a href="#">9</a>	SPL	The Regional Municipality of Peel	Corner of Joymar and Tannery Street Mississauga ON	WNW/5.5	3.75	<a href="#">47</a>
<a href="#">9</a>	SPL		Joymar Drive & Tannery Rd (at intersection) Mississauga ON	WNW/5.5	3.75	<a href="#">47</a>
<a href="#">10</a>	SPL		Mullet Creek at Thomas Street<UNOFFICIAL> Mississauga ON	ESE/11.4	-0.58	<a href="#">48</a>
<a href="#">11</a>	CA	MISSISSAUGA CITY	JOYMAR DR/THOMAS ST/TANNERY ST MISSISSAUGA CITY ON	SSE/12.7	0.76	<a href="#">48</a>
<a href="#">12</a>	WWIS		ON	WNW/21.6	4.51	<a href="#">48</a>
<a href="#">13</a>	WWIS		MISSISSAUGA ON	SW/23.8	2.63	<a href="#">49</a>
<a href="#">14</a>	SPL		56 Thomas Street Mississauga ON L5M 1Y7	E/27.0	1.57	<a href="#">52</a>
<a href="#">15</a>	WWIS		ON	SW/35.2	3.18	<a href="#">52</a>
<a href="#">16</a>	WWIS		MISSISSAUGA ON	SSW/37.3	2.34	<a href="#">53</a>
<a href="#">17</a>	EHS		44 and 56 Thomas St, and 100 Emby Drive Mississauga ON	E/37.5	2.69	<a href="#">55</a>
<a href="#">18</a>	INC		86 JOYMAR DRIVE, UNIT 37, MISSISSAUGA ON	W/39.0	5.06	<a href="#">55</a>
<a href="#">19</a>	GEN	2181415 Ontario Inc	100 Emby Dr Unit D Mississauga ON L5M 1H6	ENE/39.2	2.75	<a href="#">56</a>
<a href="#">20</a>	WWIS		MISSISSAUGA ON	SSW/40.1	2.69	<a href="#">57</a>
<a href="#">21</a>	EHS		100 Emby Dr Mississauga ON L5M1H6	ENE/40.7	2.75	<a href="#">59</a>
<a href="#">21</a>	EHS		100 Emby Drive Mississauga ON L5M 1H6	ENE/40.7	2.75	<a href="#">59</a>
<a href="#">21</a>	GEN	Mississauga Engines Inc	100 Emby Drive Unit A Mississauga ON	ENE/40.7	2.75	<a href="#">60</a>
<a href="#">21</a>	PES	DETAILED LANDSCAPE SERVICES INC O/A SHADES OF GREEN	100 EMBY DR, UNIT F MISSISSAUGA ON L5M 1H6	ENE/40.7	2.75	<a href="#">60</a>
<a href="#">21</a>	SCT	Mississauga Engines Inc.	100 Emby Dr Unit A Mississauga ON L5M 1H6	ENE/40.7	2.75	<a href="#">60</a>
<a href="#">21</a>	SCT	Mississauga Engines Inc.	A-100 Emby Dr Mississauga ON L5M 1H6	ENE/40.7	2.75	<a href="#">61</a>
<a href="#">22</a>	WWIS		lot 4 con 5 ON	W/46.3	6.13	<a href="#">61</a>
<a href="#">23</a>	FST	CREDIT VALLEY TRENCHING AND EXCAVATING LTD	208 EMBY DRSTREETSVILLE MISSISSAUGA ON L5M 1H6	NNE/57.3	2.96	<a href="#">62</a>
<a href="#">23</a>	FST	CREDIT VALLEY TRENCHING AND EXCAVATING LTD	208 EMBY DRSTREETSVILLE MISSISSAUGA ON L5M 1H6	NNE/57.3	2.96	<a href="#">62</a>

Map Key	DB	Company/Site Name	Address	Dir/Dist (m)	Elev Diff (m)	Page Number
<a href="#">24</a>	WWIS		lot 4 con 5 Mississauga ON	WSW/61.3	4.71	<a href="#">62</a>
<a href="#">25</a>	GEN	PLASTIC COMPONENTS (1987)	44 THOMAS STREET MISSISSAUGA ON L5M 1Y7	E/62.0	3.80	<a href="#">64</a>
<a href="#">25</a>	GEN	PLASTIC COMPONENTS (1987) DIV.OF	CAROUSEL PLASTICS LTD. 44 THOMAS ST. MISSISSAUGA ON L5M 1Y7	E/62.0	3.80	<a href="#">64</a>
<a href="#">25</a>	GEN	PLASTIC COMPONENTS (1987) DIV.OF 30-630	CAROUSEL PLASTICS LTD. 44 THOMAS ST. MISSISSAUGA ON L5M 1Y7	E/62.0	3.80	<a href="#">64</a>
<a href="#">25</a>	SCT	Plastic Components (1987) - Div. of Carousel Plastics Ltd.	44 Thomas St Mississauga ON L5M 1Y7	E/62.0	3.80	<a href="#">64</a>
<a href="#">25</a>	SCT	PLASTIC COMPONENTS (1987) (DIV	44 THOMAS ST MISSISSAUGA ON L5M 1Y7	E/62.0	3.80	<a href="#">65</a>
<a href="#">25</a>	SCT	PLASTIC COMPONENTS (1987)	44 THOMAS ST MISSISSAUGA ON L5M 1Y7	E/62.0	3.80	<a href="#">65</a>
<a href="#">26</a>	EHS		80 Thomas Street Mississauga ON	S/62.6	2.49	<a href="#">65</a>
<a href="#">27</a>	AUWR	STREETSVILLE BUSH WRECKERS	208 EMBY DR STREETSVILLE ON L5M1H6	NNE/63.5	3.32	<a href="#">65</a>
<a href="#">28</a>	CA	CTS of Canada Co.	80 Thomas Street Mississauga ON L5M 1Y9	S/65.4	2.04	<a href="#">65</a>
<a href="#">28</a>	CA	CTS OF CANADA LIMITED	80 THOMAS ST., STREETSVILLE MISSISSAUGA CITY ON L5M 1Y9	S/65.4	2.04	<a href="#">66</a>
<a href="#">28</a>	EHS		80 Thomas St. Mississauga ON L5M 1Y9	S/65.4	2.04	<a href="#">66</a>
<a href="#">28</a>	GEN	CTS OF CANADA LIMITED 07-043	80 THOMAS STREET STREETSVILLE ON L5M 1Y9	S/65.4	2.04	<a href="#">66</a>
<a href="#">28</a>	GEN	C.T.S. OF CANADA LIMITED	80 THOMAS STREET STREETSVILLE ON L5M 1Y9	S/65.4	2.04	<a href="#">67</a>
<a href="#">28</a>	GEN	CTS OF CANADA CO.	80 Thomas Street Mississauga ON L5M 1Y9	S/65.4	2.04	<a href="#">68</a>
<a href="#">28</a>	GEN	CTS OF CANADA LIMITED	80 THOMAS STREET STREETSVILLE ON L5M 1Y9	S/65.4	2.04	<a href="#">69</a>
<a href="#">28</a>	GEN	C.T.S. OF CANADA	80 THOMAS STREET STREETSVILLE ON L5M 1Y9	S/65.4	2.04	<a href="#">69</a>
<a href="#">28</a>	GEN	CTS OF CANADA CO.	80 Thomas Street Mississauga ON L5M 1Y9	S/65.4	2.04	<a href="#">70</a>
<a href="#">28</a>	GEN	CTS OF CANADA CO.	80 Thomas Street Mississauga ON	S/65.4	2.04	<a href="#">71</a>
<a href="#">28</a>	GEN	CTS OF CANADA CO.	80 Thomas Street Mississauga ON L5M 1Y9	S/65.4	2.04	<a href="#">72</a>
<a href="#">28</a>	GEN	CTS OF CANADA CO.	80 Thomas Street Mississauga ON L5M 1Y9	S/65.4	2.04	<a href="#">73</a>
<a href="#">28</a>	GEN	CTS OF CANADA CO.	80 Thomas Street Mississauga ON L5M 1Y9	S/65.4	2.04	<a href="#">74</a>
<a href="#">28</a>	NPRI	CTS OF CANADA COMPANY	80 THOMAS Street STREETSVILLE ON L5M1Y9	S/65.4	2.04	<a href="#">75</a>
<a href="#">28</a>	NPRI	CTS OF CANADA COMPANY	80 THOMAS Street STREETSVILLE ON L5M1Y9	S/65.4	2.04	<a href="#">76</a>
<a href="#">28</a>	SCT	CTS of Canada Co.	80 Thomas St Mississauga ON L5M 1Y9	S/65.4	2.04	<a href="#">78</a>

Map Key	DB	Company/Site Name	Address	Dir/Dist (m)	Elev Diff (m)	Page Number
<a href="#">28</a>	SCT	C.T.S. OF CANADA LTD.	80 THOMAS ST MISSISSAUGA ON L5M 1Y9	S/65.4	2.04	<a href="#">79</a>
<a href="#">28</a>	SCT	CTS of Canada Co.	80 Thomas St Mississauga ON L5M 1Y9	S/65.4	2.04	<a href="#">79</a>
<a href="#">28</a>	SCT	CTS Corporation	80 Thomas St Streetsville ON L5M 1Y9	S/65.4	2.04	<a href="#">79</a>
<a href="#">28</a>	SPL	CTS of Canada Co.	80 Thomas St Mississauga ON L5M 1Y9	S/65.4	2.04	<a href="#">80</a>
<a href="#">28</a>	SPL	CTS OF CANADA LTD.	AT 80 THOMAS ST. IN STREETSVILLE MISSISSAUGA PLANT 80 THOMAS STREET MISSISSAUGA CITY ON L5M 1Y9	S/65.4	2.04	<a href="#">80</a>
<a href="#">29</a>	AUWR	STREETSVILLE BUSH AUTO WRECKERS & PARTS INC	208 EMBY DR MISSISSAUGA ON L5M 1H6	NNE/67.2	3.32	<a href="#">80</a>
<a href="#">29</a>	FSTH	CREDIT VALLEY TRENCHING AND EXCAVATING LTD	208 EMBY DR STREETSVILLE MISSISSAUGA ON L5M 1H6	NNE/67.2	3.32	<a href="#">81</a>
<a href="#">29</a>	FSTH	CREDIT VALLEY TRENCHING AND EXCAVATING LTD	208 EMBY DR STREETSVILLE MISSISSAUGA ON L5M 1H6	NNE/67.2	3.32	<a href="#">81</a>
<a href="#">29</a>	GEN	NO DIP FURNITURE STRIPPING LTD.	208 EMBY DR. UNIT 3 STREETSVILLE ON L5M 1H6	NNE/67.2	3.32	<a href="#">81</a>
<a href="#">29</a>	GEN	NO DIP FURNITURE STRIPPING LTD.	208 EMBY DRIVE, UNIT 3 STREETSVILLE ON L5M 1H6	NNE/67.2	3.32	<a href="#">82</a>
<a href="#">29</a>	GEN	NO DIP FURNITURE STRIPPING LTD. 28-644	208 EMBY DR. UNIT 3 STREETSVILLE ON L5M 1H6	NNE/67.2	3.32	<a href="#">82</a>
<a href="#">29</a>	PRT	CREDIT VALLEY TRENCHING AND EXCAVATING LTD	208 EMBY DR STREETSVILLE MISSISSAUGA ON L5M 1H6	NNE/67.2	3.32	<a href="#">82</a>
<a href="#">29</a>	SCT	SUPERIOR VAULT CO LTD	208 EMBY DR UNIT 1 MISSISSAUGA ON L5M 1H6	NNE/67.2	3.32	<a href="#">82</a>
<a href="#">29</a>	SCT	Superior Vault Co. Ltd.	208 Emby Dr Unit 1 Mississauga ON L5M 1H6	NNE/67.2	3.32	<a href="#">83</a>
<a href="#">29</a>	SCT	SUPERIOR VAULT CO LTD	208 EMBY ST UNIT 1 MISSISSAUGA ON L5M 1H6	NNE/67.2	3.32	<a href="#">83</a>
<a href="#">29</a>	SCT	4 Most Chemical Co. Ltd.	208 Emby Dr Mississauga ON L5M 1H6	NNE/67.2	3.32	<a href="#">83</a>
<a href="#">30</a>	WWIS		lot 4 con 5 ON	SW/79.7	4.83	<a href="#">83</a>
<a href="#">31</a>	EBR	Peel District School Board	72 Joymar Drive Mississauga Ontario L5M 1G3 Mississauga ON	WNW/80.6	7.12	<a href="#">84</a>
<a href="#">31</a>	EHS		72 Joymar Dr Mississauga ON L5M1G3	WNW/80.6	7.12	<a href="#">84</a>
<a href="#">31</a>	GEN	Peel District School Board	72 Joymar Drive Mississauga ON L5M 1G3	WNW/80.6	7.12	<a href="#">85</a>
<a href="#">31</a>	GEN	Peel District School Board	72 Joymar Drive Mississauga ON L5M 1G3	WNW/80.6	7.12	<a href="#">85</a>
<a href="#">31</a>	GEN	Peel District School Board	72 Joymar Drive Mississauga ON L5M 1G3	WNW/80.6	7.12	<a href="#">86</a>
<a href="#">31</a>	GEN	Peel District School Board Human Resources Support Services	72 Joymar Drive Mississauga ON L5M 1G3	WNW/80.6	7.12	<a href="#">86</a>
<a href="#">31</a>	GEN	Peel District School Board	72 Joymar Drive Mississauga ON L5M 1G3	WNW/80.6	7.12	<a href="#">87</a>
<a href="#">31</a>	GEN	PEEL DISTRICT SCHOOL BOARD	STREETSVILLE S.S. 72 JOYMAR DRIVE MISSISSAUGA ON L5M 1G3	WNW/80.6	7.12	<a href="#">87</a>

<b>Map Key</b>	<b>DB</b>	<b>Company/Site Name</b>	<b>Address</b>	<b>Dir/Dist (m)</b>	<b>Elev Diff (m)</b>	<b>Page Number</b>
<a href="#">31</a>	GEN	Peel District School Board	72 Joymar Drive Mississauga ON L5M 1G3	WNW/80.6	7.12	<a href="#">88</a>
<a href="#">31</a>	GEN	PEEL BOARD OF EDUCATION 30-190	STREETSVILLE S.S. 72 JOYMAR DRIVE MISSISSAUGA ON L5M 1G3	WNW/80.6	7.12	<a href="#">89</a>
<a href="#">31</a>	GEN	PEEL DISTRICT SCHOOL BOARD	72 Joymar Drive MISSISSAUGA ON L5M 1G3	WNW/80.6	7.12	<a href="#">89</a>
<a href="#">31</a>	GEN	Peel District School Board	72 Joymar Drive Mississauga ON	WNW/80.6	7.12	<a href="#">90</a>
<a href="#">31</a>	GEN	Peel District School Board	72 Joymar Drive Mississauga ON L5M 1G3	WNW/80.6	7.12	<a href="#">90</a>
<a href="#">31</a>	GEN	PEEL DISTRICT SCHOOL BOARD	STREETSVILLE SECONDARY SCHOOL 72 JOYMAR DRIVE MISSISSAUGA ON L5M 1G3	WNW/80.6	7.12	<a href="#">91</a>
<a href="#">31</a>	GEN	PEEL BOARD OF EDUCATION	STREETSVILLE S.S. 72 JOYMAR DRIVE MISSISSAUGA ON L5M 1G3	WNW/80.6	7.12	<a href="#">91</a>
<a href="#">31</a>	GEN	Peel District School Board	72 Joymar Drive Mississauga ON L5M 1G3	WNW/80.6	7.12	<a href="#">92</a>
<a href="#">31</a>	INC		72 JOYMAR DRIVE, MISSISSAUGA ON	WNW/80.6	7.12	<a href="#">92</a>
<a href="#">31</a>	SPL		72 Joymar Drive Mississauga ON	WNW/80.6	7.12	<a href="#">93</a>
<a href="#">32</a>	EHS		51, 57 Tannery Street And 208 Emby Drive Mississauga ON	NNE/80.7	4.70	<a href="#">94</a>
<a href="#">33</a>	WWIS		MISSISSAUGA ON	SW/81.2	3.96	<a href="#">94</a>
<a href="#">34</a>	CA	R.M. OF PEEL	EMBY DR./THOMAS ST. MISSISSAUGA CITY ON	E/81.6	4.69	<a href="#">96</a>
<a href="#">34</a>	CA	R.M. OF PEEL	EMBY DR./THOMAS ST. MISSISSAUGA CITY ON	E/81.6	4.69	<a href="#">96</a>
<a href="#">35</a>	WWIS		Mississauga ON	N/89.2	6.12	<a href="#">97</a>
<a href="#">36</a>	EBR	CTS of Canada Limited	80 Thomas Street, Streetsville CITY OF MISSISSAUGA ON	SSW/89.4	3.23	<a href="#">99</a>
<a href="#">36</a>	EBR	CTS of Canada Limited	80 Thomas Street, Streetsville, Mississauga CITY OF MISSISSAUGA ON	SSW/89.4	3.23	<a href="#">100</a>
<a href="#">36</a>	EBR	CTS of Canada Limited	80 Thomas Street Mississauga Ontario L5M 1Y9 Mississauga ON	SSW/89.4	3.23	<a href="#">100</a>
<a href="#">36</a>	ECA	CTS of Canada Co.	80 Thomas Street Mississauga ON L5M 1Y9	SSW/89.4	3.23	<a href="#">100</a>
<a href="#">36</a>	GEN	CTS OF CANADA CO.	80 Thomas Street Mississauga ON L5M 1Y9	SSW/89.4	3.23	<a href="#">101</a>
<a href="#">36</a>	GEN	Watters Environmental Group Inc.	80 Thomas St. Mississauga ON L5M 1Y9	SSW/89.4	3.23	<a href="#">102</a>
<a href="#">36</a>	GEN	Dunpar Homes	80 Thomas Street Mississauga ON L5M1Y9	SSW/89.4	3.23	<a href="#">102</a>
<a href="#">36</a>	GEN	Dunpar Homes	80 Thomas Street Mississauga ON L5M1Y9	SSW/89.4	3.23	<a href="#">102</a>
<a href="#">36</a>	GEN	CTS OF CANADA CO.	80 Thomas Street Mississauga ON L5M 1Y9	SSW/89.4	3.23	<a href="#">103</a>
<a href="#">37</a>	WWIS		Mississauga ON	N/89.8	6.10	<a href="#">103</a>

<b>Map Key</b>	<b>DB</b>	<b>Company/Site Name</b>	<b>Address</b>	<b>Dir/Dist (m)</b>	<b>Elev Diff (m)</b>	<b>Page Number</b>
<a href="#">38</a>	CA	275057 Ontario Limited	Tannery Street and Rutledge Road Mississauga ON	N/91.1	7.11	<a href="#">106</a>
<a href="#">38</a>	ECA	275057 Ontario Limited	Tannery Street and Rutledge Road Mississauga ON L4L 1T3	N/91.1	7.11	<a href="#">106</a>
<a href="#">38</a>	INC		TANNERY ST & BELLEVUE, MISSISSAUGA ON	N/91.1	7.11	<a href="#">107</a>
<a href="#">39</a>	WWIS		Mississauga ON	N/100.6	6.08	<a href="#">108</a>
<a href="#">40</a>	RSC		0 Bellvue St Known as 52 Tannery St. Mississauga ON	N/102.5	7.68	<a href="#">110</a>
<a href="#">41</a>	WWIS		ON	SSW/103.1	3.84	<a href="#">111</a>
<a href="#">42</a>	GEN	2003990 Ontario Inc.	51 Tannery Street Mississauga ON L5M 1V3	N/107.0	7.02	<a href="#">112</a>
<a href="#">43</a>	EXP	LEONARD WILLIAM RHODES	66 HAMMOND RD MISSISSAUGA ON	SSE/108.8	0.82	<a href="#">112</a>
<a href="#">44</a>	WWIS		MISSISSAUGA ON	WSW/115.1	5.94	<a href="#">112</a>
<a href="#">45</a>	WWIS		Mississauga ON	N/116.0	7.79	<a href="#">114</a>
<a href="#">46</a>	WWIS		ON	SSW/122.7	2.93	<a href="#">117</a>
<a href="#">47</a>	CPU	Kings Mill Development Inc.	52 Tannery Street MISSISSAUGA ON	N/124.5	7.85	<a href="#">118</a>
<a href="#">47</a>	EBR	Kings Mill Development Inc.	52 Tannery Street MISSISSAUGA ON	N/124.5	7.85	<a href="#">118</a>
<a href="#">47</a>	EHS		52 Tannery Street Mississauga ON	N/124.5	7.85	<a href="#">118</a>
<a href="#">47</a>	GEN	275057 ONTARIO LIMITED 43-363	PT. LOT 4 CONC 5, WHS MISSISSAUGA 52 TANNERY COURT STREETSVILLE ON L5M 1V4	N/124.5	7.85	<a href="#">119</a>
<a href="#">47</a>	GEN	275057 ONTARIO LIMITED	52 TANNERY COURT MISSISSAUGA ON L5M 1V4	N/124.5	7.85	<a href="#">119</a>
<a href="#">47</a>	WDS		52 TANNERY STREET, MISSISSAUGA MISSISSAUGA, CITY OF ON	N/124.5	7.85	<a href="#">119</a>
<a href="#">48</a>	WWIS		ON	NNW/128.0	7.85	<a href="#">120</a>
<a href="#">49</a>	CPU	Kings Mill Development Inc.	52 Tannery Street, 60 Tannery Street and 0 Bellvue Street CITY OF MISSISSAUGA ON	N/130.7	7.85	<a href="#">122</a>
<a href="#">49</a>	RSC		52 TANNERY STREET, MISSISSAUGA, ONTARIO L5M 1V3 Mississauga ON	N/130.7	7.85	<a href="#">122</a>
<a href="#">50</a>	SCT	bodyFood	35 Thomas St Mississauga ON L5M 1Y6	E/142.5	6.72	<a href="#">124</a>
<a href="#">51</a>	WWIS		MISSISSAUGA ON	S/143.0	2.82	<a href="#">124</a>
<a href="#">52</a>	GEN	Kerhoulas Dental	35 Thomas Street Mississauga ON L5M 1Y6	E/144.8	6.72	<a href="#">126</a>
<a href="#">52</a>	GEN	Kerhoulas Dental	35 Thomas Street Mississauga ON L5M 1Y6	E/144.8	6.72	<a href="#">126</a>
<a href="#">52</a>	GEN	Kerhoulas Dental	35 Thomas Street Mississauga ON L5M 1Y6	E/144.8	6.72	<a href="#">127</a>

<b>Map Key</b>	<b>DB</b>	<b>Company/Site Name</b>	<b>Address</b>	<b>Dir/Dist (m)</b>	<b>Elev Diff (m)</b>	<b>Page Number</b>
<a href="#">53</a>	EHS		215 Broadway Street Mississauga ON	NE/151.8	6.80	<a href="#">127</a>
<a href="#">54</a>	WWIS		ON	N/152.5	7.85	<a href="#">127</a>
<a href="#">55</a>	WWIS		ON	NNW/157.9	7.76	<a href="#">129</a>
<a href="#">56</a>	EHS		225 Broadway Street Mississauga ON L5M 1J1	NE/165.3	7.77	<a href="#">132</a>
<a href="#">57</a>	WWIS		ON	N/167.7	7.85	<a href="#">132</a>
<a href="#">58</a>	EHS		86 Thomas Street Mississauga ON L5M 1Y8	S/168.3	3.87	<a href="#">135</a>
<a href="#">59</a>	EHS		34 Pearl Street Mississauga ON L5M 1X2	NE/174.1	7.85	<a href="#">135</a>
<a href="#">59</a>	EHS		34 Pearl Street Mississauga ON L5M 1X2	NE/174.1	7.85	<a href="#">135</a>
<a href="#">60</a>	ECA	215 Broadway Holdings Inc.	215 Broadway St Lot 4, Concession 5 WHS Mississauga ON L6C 1T5	NE/174.7	7.85	<a href="#">135</a>
<a href="#">61</a>	GEN	St. Hillaire Dentistry Professional Corporation	100-29 tannery street Mississauga ON L5M 1V1	NNE/197.9	7.85	<a href="#">136</a>
<a href="#">61</a>	GEN	St. Hillaire Dentistry Professional Corporation	100-29 tannery street Mississauga ON L5M 1V1	NNE/197.9	7.85	<a href="#">136</a>
<a href="#">61</a>	GEN	St. Hillaire Dentistry Professional Corporation	100-29 tannery street Mississauga ON L5M 1V1	NNE/197.9	7.85	<a href="#">136</a>
<a href="#">62</a>	EHS		29 Tannery Street Mississauga ON L5M 1V1	NNE/200.6	7.85	<a href="#">137</a>
<a href="#">63</a>	WWIS		ON	NNW/205.5	5.06	<a href="#">137</a>
<a href="#">64</a>	WWIS		ON	NNW/210.7	5.50	<a href="#">138</a>
<a href="#">65</a>	WWIS		lot 3 con 5 Mississauga ON	ENE/221.3	7.85	<a href="#">138</a>
<a href="#">66</a>	PINC		25 TANNERY STREET, MISSISSAUGA ON	NNE/224.6	7.85	<a href="#">140</a>
<a href="#">67</a>	CA	R.M. OF PEEL	PEARL ST/BROADWAY ST/QUEEN ST. MISSISSAUGA CITY ON	NE/230.9	7.85	<a href="#">14</a>
<a href="#">67</a>	CA	R.M. OF PEEL	PEARL ST/BROADWAY ST/QUEEN ST. MISSISSAUGA CITY ON	NE/230.9	7.85	<a href="#">14</a>
<a href="#">68</a>	WWIS		ON	NNW/237.3	7.36	<a href="#">141</a>
<a href="#">69</a>	CA	R.M. OF PEEL	JOYMAR DR./JOCELYN DR. MISSISSAUGA CITY ON	NW/240.6	9.82	<a href="#">14</a>
<a href="#">69</a>	CA	MISSISSAUGA CITY	JOYMAR DR./JOYCELYN DR. MISSISSAUGA CITY ON	NW/240.6	9.82	<a href="#">14</a>
<a href="#">70</a>	PINC		294 VICTORIA ST, MISSISSAUGA ON	E/241.9	4.82	<a href="#">142</a>
<a href="#">70</a>	PINC		294 VICTORIA ST, MISSISSAUGA ON	E/241.9	4.82	<a href="#">143</a>
<a href="#">70</a>	SPL	Enbridge Energy Distribution Inc.	294 Victoria St Mississauga ON	E/241.9	4.82	<a href="#">143</a>
<a href="#">71</a>	ECA	Nexacor Realty Management Inc.	22 Pearl Street Mississauga ON M5J 1V6	NNE/242.4	7.85	<a href="#">144</a>

<b>Map Key</b>	<b>DB</b>	<b>Company/Site Name</b>	<b>Address</b>	<b>Dir/Dist (m)</b>	<b>Elev Diff (m)</b>	<b>Page Number</b>
<a href="#"><u>71</u></a>	ECA	Bell Canada	22 Pearl Street Mississauga ON H2Z 1S3	NNE/242.4	7.85	<a href="#"><u>144</u></a>
<a href="#"><u>72</u></a>	CA	Bell Canada	22 Pearl Street Mississauga ON L5M 1X2	NNE/242.5	7.85	<a href="#"><u>144</u></a>
<a href="#"><u>72</u></a>	CA		22 Pearl Street Mississauga ON L5M 1X2	NNE/242.5	7.85	<a href="#"><u>144</u></a>
<a href="#"><u>72</u></a>	CFOT	Bell Canada	Pearl St 22, Mississauga (Streetsville) ON MISSISSAUGA ON L5M 1X2	NNE/242.5	7.85	<a href="#"><u>145</u></a>
<a href="#"><u>72</u></a>	CFOT	BELL CANADA	22 PEARL STREET, STREETSVILLE MISSISSAUGA ON L5M 1X2	NNE/242.5	7.85	<a href="#"><u>145</u></a>
<a href="#"><u>72</u></a>	NPCB	BELL CANADA	22 PEARL ST STREETSVILLE ON L5M 1X2	NNE/242.5	7.85	<a href="#"><u>145</u></a>
<a href="#"><u>72</u></a>	NPCB	BELL CANADA	22 PEARL STREET STREETSVILLE ON L5M 1X2	NNE/242.5	7.85	<a href="#"><u>14</u></a>
<a href="#"><u>72</u></a>	SPL	MISSISSAUGA HYDRO	22 PEARL STREET TRANSFORMER MISSISSAUGA CITY ON L5M 1X2	NNE/242.5	7.85	<a href="#"><u>14</u></a>
<a href="#"><u>73</u></a>	GEN	THE DISTRICT OF HALTON MISSISSAUGA AMBULANCE SERVI	169 CRUMBIE STREET, STATION 4 MISSISSAUGA ON L5M 1H7	N/243.2	7.32	<a href="#"><u>146</u></a>
<a href="#"><u>73</u></a>	GEN	HALTON MISSISSAUGA AMBULANCE SERVICE	169 CRUMBIE STREET, STATION 4 MISSISSAUGA ON L5M 1H7	N/243.2	7.32	<a href="#"><u>146</u></a>
<a href="#"><u>73</u></a>	SCT	STREETSVILLE DISTRIBUTION	169 CRUMBIE ST UNIT 6 MISSISSAUGA ON L5M 1H7	N/243.2	7.32	<a href="#"><u>14</u></a>
<a href="#"><u>74</u></a>	CA	TORNAT CONSTRUCTION CORP.	30 TANNERY ST., STREETSVILLE MISSISSAUGA CITY ON L5M 6B7	NNE/247.7	7.85	<a href="#"><u>14</u></a>

## Executive Summary: Summary By Data Source

### **AUWR - Automobile Wrecking & Supplies**

A search of the AUWR database, dated 1999-Jan 31, 2018 has found that there are 2 AUWR site(s) within approximately 0.25 kilometers of the project property.

<b><u>Site</u></b>	<b><u>Address</u></b>	<b><u>Distance (m)</u></b>	<b><u>Map Key</u></b>
STREETSVILLE BUSH WRECKERS	208 EMBY DR STREETSVILLE ON L5M1H6	63.5	<a href="#"><u>27</u></a>
STREETSVILLE BUSH AUTO WRECKERS & PARTS INC	208 EMBY DR MISSISSAUGA ON L5M 1H6	67.2	<a href="#"><u>29</u></a>

### **CA - Certificates of Approval**

A search of the CA database, dated 1985-Oct 30, 2011\* has found that there are 13 CA site(s) within approximately 0.25 kilometers of the project property.

<b><u>Site</u></b>	<b><u>Address</u></b>	<b><u>Distance (m)</u></b>	<b><u>Map Key</u></b>
MISSISSAUGA CITY	JOYMAR DR/THOMAS ST/TANNERY ST MISSISSAUGA CITY ON	12.7	<a href="#"><u>11</u></a>
CTS OF CANADA LIMITED	80 THOMAS ST., STREETSVILLE MISSISSAUGA CITY ON L5M 1Y9	65.4	<a href="#"><u>28</u></a>
CTS of Canada Co.	80 Thomas Street Mississauga ON L5M 1Y9	65.4	<a href="#"><u>28</u></a>
R.M. OF PEEL	EMBY DR./THOMAS ST. MISSISSAUGA CITY ON	81.6	<a href="#"><u>34</u></a>
R.M. OF PEEL	EMBY DR./THOMAS ST. MISSISSAUGA CITY ON	81.6	<a href="#"><u>34</u></a>
275057 Ontario Limited	Tannery Street and Rutledge Road Mississauga ON	91.1	<a href="#"><u>38</u></a>
R.M. OF PEEL	PEARL ST/BROADWAY ST/QUEEN ST. MISSISSAUGA CITY ON	230.9	<a href="#"><u>67</u></a>
R.M. OF PEEL	PEARL ST/BROADWAY ST/QUEEN ST. MISSISSAUGA CITY ON	230.9	<a href="#"><u>67</u></a>
R.M. OF PEEL	JOYMAR DR./JOCELYN DR. MISSISSAUGA CITY ON	240.6	<a href="#"><u>69</u></a>
MISSISSAUGA CITY	JOYMAR DR./JOYCELYN DR. MISSISSAUGA CITY ON	240.6	<a href="#"><u>69</u></a>
Bell Canada	22 Pearl Street Mississauga ON L5M 1X2	242.5	<a href="#"><u>72</u></a>
	22 Pearl Street Mississauga ON L5M 1X2	242.5	<a href="#"><u>72</u></a>
TORNAT CONSTRUCTION CORP.	30 TANNERY ST., STREETSVILLE MISSISSAUGA CITY ON L5M 6B7	247.7	<a href="#"><u>74</u></a>

## **CFOT - Commercial Fuel Oil Tanks**

A search of the CFOT database, dated Feb 28, 2017 has found that there are 2 CFOT site(s) within approximately 0.25 kilometers of the project property.

<b><u>Site</u></b>	<b><u>Address</u></b>	<b><u>Distance (m)</u></b>	<b><u>Map Key</u></b>
Bell Canada	Pearl St 22, Mississauga (Streetsville) ON MISSISSAUGA ON L5M 1X2	242.5	<a href="#"><u>72</u></a>
BELL CANADA	22 PEARL STREET, STREETSVILLE MISSISSAUGA ON L5M 1X2	242.5	<a href="#"><u>72</u></a>

## **CPU - Certificates of Property Use**

A search of the CPU database, dated 1994-Feb 28, 2018 has found that there are 2 CPU site(s) within approximately 0.25 kilometers of the project property.

<b><u>Site</u></b>	<b><u>Address</u></b>	<b><u>Distance (m)</u></b>	<b><u>Map Key</u></b>
Kings Mill Development Inc.	52 Tannery Street MISSISSAUGA ON	124.5	<a href="#"><u>47</u></a>
Kings Mill Development Inc.	52 Tannery Street, 60 Tannery Street and 0 Bellvue Street CITY OF MISSISSAUGA ON	130.7	<a href="#"><u>49</u></a>

## **EASR - Environmental Activity and Sector Registry**

A search of the EASR database, dated Oct 2011-Jan 31, 2018 has found that there are 3 EASR site(s) within approximately 0.25 kilometers of the project property.

<b><u>Site</u></b>	<b><u>Address</u></b>	<b><u>Distance (m)</u></b>	<b><u>Map Key</u></b>
TRINITY AUTO SERVICE INC	66 Thomas Mississauga ON	0.0	<a href="#"><u>5</u></a>
TRINITY AUTO SERVICE INC	66 Thomas ST Mississauga ON L5M 2P3	0.0	<a href="#"><u>7</u></a>
COR-TAR INDUSTRIES LIMITED	66 THOMAS ST MISSISSAUGA ON L5M 2P3	0.0	<a href="#"><u>7</u></a>

## **EBR - Environmental Registry**

A search of the EBR database, dated 1994-Feb 28, 2018 has found that there are 5 EBR site(s) within approximately 0.25 kilometers of the project property.

<b><u>Site</u></b>	<b><u>Address</u></b>	<b><u>Distance (m)</u></b>	<b><u>Map Key</u></b>
Peel District School Board	72 Joymar Drive Mississauga Ontario L5M 1G3 Mississauga ON	80.6	<a href="#"><u>31</u></a>
CTS of Canada Limited	80 Thomas Street Mississauga Ontario L5M 1Y9 Mississauga ON	89.4	<a href="#"><u>36</u></a>
CTS of Canada Limited	80 Thomas Street, Streetsville, Mississauga CITY OF MISSISSAUGA ON	89.4	<a href="#"><u>36</u></a>

<u>Site</u>	<u>Address</u>	<u>Distance (m)</u>	<u>Map Key</u>
CTS of Canada Limited	80 Thomas Street, Streetsville CITY OF MISSISSAUGA ON	89.4	<a href="#"><u>36</u></a>
Kings Mill Development Inc.	52 Tannery Street MISSISSAUGA ON	124.5	<a href="#"><u>47</u></a>

### **ECA - Environmental Compliance Approval**

A search of the ECA database, dated Oct 2011-Jan 31, 2018 has found that there are 5 ECA site(s) within approximately 0.25 kilometers of the project property.

<u>Site</u>	<u>Address</u>	<u>Distance (m)</u>	<u>Map Key</u>
CTS of Canada Co.	80 Thomas Street Mississauga ON L5M 1Y9	89.4	<a href="#"><u>36</u></a>
275057 Ontario Limited	Tannery Street and Rutledge Road Mississauga ON L4L 1T3	91.1	<a href="#"><u>38</u></a>
215 Broadway Holdings Inc.	215 Broadway St Lot 4, Concession 5 WHS Mississauga ON L6C 1T5	174.7	<a href="#"><u>60</u></a>
Bell Canada	22 Pearl Street Mississauga ON H2Z 1S3	242.4	<a href="#"><u>71</u></a>
Nexacor Realty Management Inc.	22 Pearl Street Mississauga ON M5J 1V6	242.4	<a href="#"><u>71</u></a>

### **EHS - ERIS Historical Searches**

A search of the EHS database, dated 1999-Feb 28, 2018 has found that there are 16 EHS site(s) within approximately 0.25 kilometers of the project property.

<u>Site</u>	<u>Address</u>	<u>Distance (m)</u>	<u>Map Key</u>
	64 Thomas St Mississauga ON L5M1Y7	0.0	<a href="#"><u>4</u></a>
	64 Thomas Street Mississauga ON	0.0	<a href="#"><u>6</u></a>
	44 and 56 Thomas St, and 100 Emby Drive Mississauga ON	37.5	<a href="#"><u>17</u></a>
	100 Emby Dr Mississauga ON L5M1H6	40.7	<a href="#"><u>21</u></a>
	100 Emby Drive Mississauga ON L5M 1H6	40.7	<a href="#"><u>21</u></a>
	80 Thomas Street Mississauga ON	62.6	<a href="#"><u>26</u></a>
	80 Thomas St. Mississauga ON L5M 1Y9	65.4	<a href="#"><u>28</u></a>
	72 Joymar Dr Mississauga ON L5M1G3	80.6	<a href="#"><u>31</u></a>
	51, 57 Tannery Street And 208 Emby Drive Mississauga ON	80.7	<a href="#"><u>32</u></a>

<u>Site</u>	<u>Address</u>	<u>Distance (m)</u>	<u>Map Key</u>
	52 Tannery Street Mississauga ON	124.5	<a href="#"><u>47</u></a>
	215 Broadway Street Mississauga ON	151.8	<a href="#"><u>53</u></a>
	225 Broadway Street Mississauga ON L5M 1J1	165.3	<a href="#"><u>56</u></a>
	86 Thomas Street Mississauga ON L5M 1Y8	168.3	<a href="#"><u>58</u></a>
	34 Pearl Street Mississauga ON L5M 1X2	174.1	<a href="#"><u>59</u></a>
	34 Pearl Street Mississauga ON L5M 1X2	174.1	<a href="#"><u>59</u></a>
	29 Tannery Street Mississauga ON L5M 1V1	200.6	<a href="#"><u>62</u></a>

### **EXP - List of TSSA Expired Facilities**

A search of the EXP database, dated Feb 28, 2017 has found that there are 1 EXP site(s) within approximately 0.25 kilometers of the project property.

<u>Site</u>	<u>Address</u>	<u>Distance (m)</u>	<u>Map Key</u>
LEONARD WILLIAM RHODES	66 HAMMOND RD MISSISSAUGA ON	108.8	<a href="#"><u>43</u></a>

### **FST - Fuel Storage Tank**

A search of the FST database, dated Feb 28, 2017 has found that there are 2 FST site(s) within approximately 0.25 kilometers of the project property.

<u>Site</u>	<u>Address</u>	<u>Distance (m)</u>	<u>Map Key</u>
CREDIT VALLEY TRENCHING AND EXCAVATING LTD	208 EMBY DRSTREETSVILLE MISSISSAUGA ON L5M 1H6	57.3	<a href="#"><u>23</u></a>
CREDIT VALLEY TRENCHING AND EXCAVATING LTD	208 EMBY DRSTREETSVILLE MISSISSAUGA ON L5M 1H6	57.3	<a href="#"><u>23</u></a>

### **FSTH - Fuel Storage Tank - Historic**

A search of the FSTH database, dated Pre-Jan 2010\* has found that there are 2 FSTH site(s) within approximately 0.25 kilometers of the project property.

<u>Site</u>	<u>Address</u>	<u>Distance (m)</u>	<u>Map Key</u>
CREDIT VALLEY TRENCHING AND EXCAVATING LTD	208 EMBY DR STREETSVILLE MISSISSAUGA ON L5M 1H6	67.2	<a href="#"><u>29</u></a>
CREDIT VALLEY TRENCHING AND EXCAVATING LTD	208 EMBY DR STREETSVILLE MISSISSAUGA ON L5M 1H6	67.2	<a href="#"><u>29</u></a>

## GEN - Ontario Regulation 347 Waste Generators Summary

A search of the GEN database, dated 1986-December 31, 2017 has found that there are 80 GEN site(s) within approximately 0.25 kilometers of the project property.

<u>Site</u>	<u>Address</u>	<u>Distance (m)</u>	<u>Map Key</u>
D&D PAINTERS LIMTIED	64 THOMAS STREET STREETSVILLE ON	0.0	<a href="#"><u>1</u></a>
TPL Construction Ltd.	95 Joymar Drive,Unit 8 Mississauga ON	0.0	<a href="#"><u>2</u></a>
Turf Lawn Care & Maintenance Inc.	95 Joymar unit #7 Mississauga ON	0.0	<a href="#"><u>2</u></a>
AL POWER LINES	95 JOYMAR DRIVE, UNIT 8 MISSISSAUGA ON L5M 3S8	0.0	<a href="#"><u>2</u></a>
TPL Construction Ltd.	95 Joymar Drive,Unit 8 Mississauga ON L5M 3S8	0.0	<a href="#"><u>2</u></a>
Turf Lawn Care & Maintenance Inc.	95 Joymar unit #7 Mississauga ON L5M 3S8	0.0	<a href="#"><u>2</u></a>
Turf Lawn Care & Maintenance Inc.	95 Joymar unit #7 Mississauga ON L5M 3S8	0.0	<a href="#"><u>2</u></a>
Turf Lawn Care & Maintenance Inc.	95 Joymar unit #7 Mississauga ON L5M 3S8	0.0	<a href="#"><u>2</u></a>
Turf Lawn Care & Maintenance Inc.	95 Joymar unit #7 Mississauga ON L5M 3S8	0.0	<a href="#"><u>2</u></a>
STAMPALL WASHER LTD.	95 JOYMAR DRIVE, UNIT 4 & 5 MISSISSAUGA ON L5M 3S8	0.0	<a href="#"><u>2</u></a>
STAMPALL WASHER LTD.	95 JOYMAR DRIVE, UNIT 4 & 5 MISSISSAUGA ON	0.0	<a href="#"><u>2</u></a>
TPL Construction Ltd.	95 Joymar Drive,Unit 8 Mississauga ON L5M 3S8	0.0	<a href="#"><u>2</u></a>
STAMPALL WASHER LTD.	95 JOYMAR DRIVE, UNIT 4 & 5 MISSISSAUGA ON L5M 3S8	0.0	<a href="#"><u>2</u></a>
Turf Lawn Care & Maintenance Inc.	95 Joymar unit #7 Mississauga ON L5M 3S8	0.0	<a href="#"><u>2</u></a>
TPL Construction Ltd.	95 Joymar Drive,Unit 8 Mississauga ON L5M 3S8	0.0	<a href="#"><u>2</u></a>
AL POWER LINES	02-721 95 JOYMAR DRIVE, UNIT #8 MISSISSAUGA ON L5M 3S8	0.0	<a href="#"><u>2</u></a>
TPL Construction Ltd.	95 Joymar Drive,Unit 8 Mississauga ON L5M 3S8	0.0	<a href="#"><u>3</u></a>
Cedar Grounds Maintenance	95 Joymar Drive Unit 2 Mississauga ON L5M 3S8	0.0	<a href="#"><u>3</u></a>
TPL Construction Ltd.	95 Joymar Drive,Unit 8 Mississauga ON L5M 3S8	0.0	<a href="#"><u>3</u></a>
STAMPALL WASHER LTD.	95 JOYMAR DRIVE, UNIT 4 & 5 MISSISSAUGA ON L5M 3S8	0.0	<a href="#"><u>3</u></a>
TPL Construction Ltd.	95 Joymar Drive,Unit 8 Mississauga ON L5M 3S8	0.0	<a href="#"><u>3</u></a>

<b><u>Site</u></b>	<b><u>Address</u></b>	<b><u>Distance (m)</u></b>	<b><u>Map Key</u></b>
Turf Lawn Care & Maintenance Inc.	95 Joymar unit #7 Mississauga ON L5M 3S8	0.0	<a href="#"><u>3</u></a>
Turf Lawn Care & Maintenance Inc.	95 Joymar unit #7 Mississauga ON L5M 3S8	0.0	<a href="#"><u>3</u></a>
STAMPALL WASHER LTD.	95 JOYMAR DRIVE, UNIT 4 & 5 MISSISSAUGA ON L5M 3S8	0.0	<a href="#"><u>3</u></a>
TPL Construction Ltd.	95 Joymar Drive, Unit 8 Mississauga ON L5M 3S8	0.0	<a href="#"><u>3</u></a>
Turf Lawn Care & Maintenance Inc.	95 Joymar unit #7 Mississauga ON L5M 3S8	0.0	<a href="#"><u>3</u></a>
Turf Lawn Care & Maintenance Inc.	95 Joymar unit #7 Mississauga ON L5M 3S8	0.0	<a href="#"><u>3</u></a>
D&D PAINTERS LIMTIED	64 THOMAS STREET STREETSVILLE ON L5M 2P3	0.0	<a href="#"><u>4</u></a>
MID-ONTARIO EXPRESS LTD.	66 THOMAS ST. MISSISSAUGA ON L5M 2P3	0.0	<a href="#"><u>5</u></a>
D&D PAINTERS LIMTIED	64 THOMAS STREET STREETSVILLE ON L5M 1Y7	0.0	<a href="#"><u>6</u></a>
D&D PAINTERS LIMTIED	64 THOMAS STREET STREETSVILLE ON L5M 1Y7	0.0	<a href="#"><u>6</u></a>
D&D PAINTERS LIMTIED	64 THOMAS STREET STREETSVILLE ON L5M 1Y7	0.0	<a href="#"><u>6</u></a>
2181415 Ontario Inc	100 Emby Dr Unit D Mississauga ON L5M 1H6	39.2	<a href="#"><u>19</u></a>
Mississauga Engines Inc	100 Emby Drive Unit A Mississauga ON	40.7	<a href="#"><u>21</u></a>
PLASTIC COMPONENTS (1987)	44 THOMAS STREET MISSISSAUGA ON L5M 1Y7	62.0	<a href="#"><u>25</u></a>
PLASTIC COMPONENTS (1987) DIV.OF	CAROUSEL PLASTICS LTD. 44 THOMAS ST. MISSISSAUGA ON L5M 1Y7	62.0	<a href="#"><u>25</u></a>
PLASTIC COMPONENTS (1987) DIV.OF 30-630	CAROUSEL PLASTICS LTD. 44 THOMAS ST. MISSISSAUGA ON L5M 1Y7	62.0	<a href="#"><u>25</u></a>
CTS OF CANADA LIMITED 07-043	80 THOMAS STREET STREETSVILLE ON L5M 1Y9	65.4	<a href="#"><u>28</u></a>
C.T.S. OF CANADA LIMITED	80 THOMAS STREET STREETSVILLE ON L5M 1Y9	65.4	<a href="#"><u>28</u></a>
CTS OF CANADA CO.	80 Thomas Street Mississauga ON L5M 1Y9	65.4	<a href="#"><u>28</u></a>
CTS OF CANADA LIMITED	80 THOMAS STREET STREETSVILLE ON L5M 1Y9	65.4	<a href="#"><u>28</u></a>
C.T.S. OF CANADA	80 THOMAS STREET STREETSVILLE ON L5M 1Y9	65.4	<a href="#"><u>28</u></a>
CTS OF CANADA CO.	80 Thomas Street Mississauga ON L5M 1Y9	65.4	<a href="#"><u>28</u></a>
CTS OF CANADA CO.	80 Thomas Street Mississauga ON	65.4	<a href="#"><u>28</u></a>

<b><u>Site</u></b>	<b><u>Address</u></b>	<b><u>Distance (m)</u></b>	<b><u>Map Key</u></b>
CTS OF CANADA CO.	80 Thomas Street Mississauga ON L5M 1Y9	65.4	<a href="#"><u>28</u></a>
CTS OF CANADA CO.	80 Thomas Street Mississauga ON L5M 1Y9	65.4	<a href="#"><u>28</u></a>
CTS OF CANADA CO.	80 Thomas Street Mississauga ON L5M 1Y9	65.4	<a href="#"><u>28</u></a>
NO DIP FURNITURE STRIPPING LTD.	208 EMBY DR. UNIT 3 STREETSVILLE ON L5M 1H6	67.2	<a href="#"><u>29</u></a>
NO DIP FURNITURE STRIPPING LTD.	208 EMBY DRIVE, UNIT 3 STREETSVILLE ON L5M 1H6	67.2	<a href="#"><u>29</u></a>
NO DIP FURNITURE STRIPPING LTD. 28-644	208 EMBY DR. UNIT 3 STREETSVILLE ON L5M 1H6	67.2	<a href="#"><u>29</u></a>
Peel District School Board	72 Joymar Drive Mississauga ON L5M 1G3	80.6	<a href="#"><u>31</u></a>
PEEL DISTRICT SCHOOL BOARD	STREETSVILLE SECONDARY SCHOOL 72 JOYMAR DRIVE MISSISSAUGA ON L5M 1G3	80.6	<a href="#"><u>31</u></a>
PEEL BOARD OF EDUCATION	STREETSVILLE S.S. 72 JOYMAR DRIVE MISSISSAUGA ON L5M 1G3	80.6	<a href="#"><u>31</u></a>
Peel District School Board	72 Joymar Drive Mississauga ON L5M 1G3	80.6	<a href="#"><u>31</u></a>
Peel District School Board	72 Joymar Drive Mississauga ON L5M 1G3	80.6	<a href="#"><u>31</u></a>
Peel District School Board	72 Joymar Drive Mississauga ON L5M 1G3	80.6	<a href="#"><u>31</u></a>
Peel District School Board	72 Joymar Drive Mississauga ON L5M 1G3	80.6	<a href="#"><u>31</u></a>
Peel District School Board Human Resources Support Services	72 Joymar Drive Mississauga ON L5M 1G3	80.6	<a href="#"><u>31</u></a>
Peel District School Board	72 Joymar Drive Mississauga ON L5M 1G3	80.6	<a href="#"><u>31</u></a>
PEEL DISTRICT SCHOOL BOARD	STREETSVILLE S.S. 72 JOYMAR DRIVE MISSISSAUGA ON L5M 1G3	80.6	<a href="#"><u>31</u></a>
Peel District School Board	72 Joymar Drive Mississauga ON L5M 1G3	80.6	<a href="#"><u>31</u></a>
PEEL BOARD OF EDUCATION 30-190	STREETSVILLE S.S. 72 JOYMAR DRIVE MISSISSAUGA ON L5M 1G3	80.6	<a href="#"><u>31</u></a>
PEEL DISTRICT SCHOOL BOARD	72 Joymar Drive MISSISSAUGA ON L5M 1G3	80.6	<a href="#"><u>31</u></a>
Peel District School Board	72 Joymar Drive Mississauga ON	80.6	<a href="#"><u>31</u></a>
CTS OF CANADA CO.	80 Thomas Street Mississauga ON L5M 1Y9	89.4	<a href="#"><u>36</u></a>
Watters Environmental Group Inc.	80 Thomas St. Mississauga ON L5M 1Y9	89.4	<a href="#"><u>36</u></a>
Dunpar Homes	80 Thomas Street Mississauga ON L5M1Y9	89.4	<a href="#"><u>36</u></a>

<b><u>Site</u></b>	<b><u>Address</u></b>	<b><u>Distance (m)</u></b>	<b><u>Map Key</u></b>
Dunpar Homes	80 Thomas Street Mississauga ON L5M1Y9	89.4	<a href="#"><u>36</u></a>
CTS OF CANADA CO.	80 Thomas Street Mississauga ON L5M 1Y9	89.4	<a href="#"><u>36</u></a>
2003990 Ontario Inc.	51 Tannery Street Mississauga ON L5M 1V3	107.0	<a href="#"><u>42</u></a>
275057 ONTARIO LIMITED 363	43- PT. LOT 4 CONC 5, WHS MISSISSAUGA 52 TANNERY COURT STREETSVILLE ON L5M 1V4	124.5	<a href="#"><u>47</u></a>
275057 ONTARIO LIMITED	52 TANNERY COURT MISSISSAUGA ON L5M 1V4	124.5	<a href="#"><u>47</u></a>
Kerhoulas Dental	35 Thomas Street Mississauga ON L5M 1Y6	144.8	<a href="#"><u>52</u></a>
Kerhoulas Dental	35 Thomas Street Mississauga ON L5M 1Y6	144.8	<a href="#"><u>52</u></a>
Kerhoulas Dental	35 Thomas Street Mississauga ON L5M 1Y6	144.8	<a href="#"><u>52</u></a>
St. Hillaire Dentistry Professional Corporation	100-29 tannery street Mississauga ON L5M 1V1	197.9	<a href="#"><u>61</u></a>
St. Hillaire Dentistry Professional Corporation	100-29 tannery street Mississauga ON L5M 1V1	197.9	<a href="#"><u>61</u></a>
St. Hillaire Dentistry Professional Corporation	100-29 tannery street Mississauga ON L5M 1V1	197.9	<a href="#"><u>61</u></a>
THE DISTRICT OF HALTON MISSISSAUGA AMBULANCE SERVI	169 CRUMBIE STREET, STATION 4 MISSISSAUGA ON L5M 1H7	243.2	<a href="#"><u>73</u></a>
HALTON MISSISSAUGA AMBULANCE SERVICE	169 CRUMBIE STREET, STATION 4 MISSISSAUGA ON L5M 1H7	243.2	<a href="#"><u>73</u></a>

### **INC - TSSA Incidents**

A search of the INC database, dated Feb 28, 2017 has found that there are 3 INC site(s) within approximately 0.25 kilometers of the project property.

<b><u>Site</u></b>	<b><u>Address</u></b>	<b><u>Distance (m)</u></b>	<b><u>Map Key</u></b>
	86 JOYMAR DRIVE, UNIT 37, MISSISSAUGA ON	39.0	<a href="#"><u>18</u></a>
	72 JOYMAR DRIVE, MISSISSAUGA ON	80.6	<a href="#"><u>31</u></a>
	TANNERY ST & BELLEVUE, MISSISSAUGA ON	91.1	<a href="#"><u>38</u></a>

### **NPCB - National PCB Inventory**

A search of the NPCB database, dated 1988-2008\* has found that there are 2 NPCB site(s) within approximately 0.25 kilometers of the project property.

<u>Site</u>	<u>Address</u>	<u>Distance (m)</u>	<u>Map Key</u>
BELL CANADA	22 PEARL ST STREETSVILLE ON L5M 1X2	242.5	<a href="#"><u>72</u></a>
BELL CANADA	22 PEARL STREET STREETSVILLE ON L5M 1X2	242.5	<a href="#"><u>72</u></a>

### **NPRI - National Pollutant Release Inventory**

A search of the NPRI database, dated 1993-May 2017 has found that there are 2 NPRI site(s) within approximately 0.25 kilometers of the project property.

<u>Site</u>	<u>Address</u>	<u>Distance (m)</u>	<u>Map Key</u>
CTS OF CANADA COMPANY	80 THOMAS Street STREETSVILLE ON L5M1Y9	65.4	<a href="#"><u>28</u></a>
CTS OF CANADA COMPANY	80 THOMAS Street STREETSVILLE ON L5M1Y9	65.4	<a href="#"><u>28</u></a>

### **PES - Pesticide Register**

A search of the PES database, dated 1988-Aug 2017 has found that there are 4 PES site(s) within approximately 0.25 kilometers of the project property.

<u>Site</u>	<u>Address</u>	<u>Distance (m)</u>	<u>Map Key</u>
CLINTAR GROUNDSKEEPING	95 JOYMAR DRIVE MISSISSAUGA ON L5M 3S8	0.0	<a href="#"><u>2</u></a>
CEDAR GROUNDS MAINTENANCE	95 JOYMAR DR UNIT 2 MISSISSAUGA ON L5M 3S8	0.0	<a href="#"><u>2</u></a>
CEDAR GROUNDS MAINTENANCE	95 JOYMAR DRIVE, UNIT 2 MISSISSAUGA ON L5M 3S8	0.0	<a href="#"><u>2</u></a>
DETAILED LANDSCAPE SERVICES INC O/A SHADES OF GREEN	100 EMBY DR, UNIT F MISSISSAUGA ON L5M 1H6	40.7	<a href="#"><u>21</u></a>

### **PINC - TSSA Pipeline Incidents**

A search of the PINC database, dated Feb 28, 2017 has found that there are 3 PINC site(s) within approximately 0.25 kilometers of the project property.

<u>Site</u>	<u>Address</u>	<u>Distance (m)</u>	<u>Map Key</u>
	25 TANNERY STREET, MISSISSAUGA ON	224.6	<a href="#"><u>66</u></a>
	294 VICTORIA ST, MISSISSAUGA ON	241.9	<a href="#"><u>70</u></a>
	294 VICTORIA ST, MISSISSAUGA ON	241.9	<a href="#"><u>70</u></a>

### **PRT - Private and Retail Fuel Storage Tanks**

A search of the PRT database, dated 1989-1996\* has found that there are 2 PRT site(s) within approximately 0.25 kilometers of the project property.

<u>Site</u>	<u>Address</u>	<u>Distance (m)</u>	<u>Map Key</u>
S & V MOTORS	64 THOMAS ST MISSISSAUGA ON L5M 1Y7	0.0	<a href="#"><u>6</u></a>
CREDIT VALLEY TRENCHING AND EXCAVATING LTD	208 EMBY DR STREETSVILLE MISSISSAUGA ON L5M 1H6	67.2	<a href="#"><u>29</u></a>

### **RSC - Record of Site Condition**

A search of the RSC database, dated 1997-Sept 2001, Oct 2004-Nov 2017 has found that there are 2 RSC site(s) within approximately 0.25 kilometers of the project property.

<u>Site</u>	<u>Address</u>	<u>Distance (m)</u>	<u>Map Key</u>
	0 Bellvue St Known as 52 Tannery St. Mississauga ON	102.5	<a href="#"><u>40</u></a>
	52 TANNERY STREET, MISSISSAUGA, ONTARIO L5M 1V3 Mississauga ON	130.7	<a href="#"><u>49</u></a>

### **SCT - Scott's Manufacturing Directory**

A search of the SCT database, dated 1992-Mar 2011\* has found that there are 18 SCT site(s) within approximately 0.25 kilometers of the project property.

<u>Site</u>	<u>Address</u>	<u>Distance (m)</u>	<u>Map Key</u>
Cedar Grounds Maintenance Inc.	95 Joymar Dr Unit 2 Mississauga ON L5M 3S8	0.0	<a href="#"><u>2</u></a>
Stampall Washer Ltd.	95 Joymar Dr Unit 4-5 Mississauga ON L5M 3S8	0.0	<a href="#"><u>2</u></a>
MAJOR LEAGUE GRAPHICS INC.	95 JOYMAR DR UNIT 7 MISSISSAUGA ON L5M 3S8	0.0	<a href="#"><u>2</u></a>
Mississauga Engines Inc.	100 Emby Dr Unit A Mississauga ON L5M 1H6	40.7	<a href="#"><u>21</u></a>
Mississauga Engines Inc.	A-100 Emby Dr Mississauga ON L5M 1H6	40.7	<a href="#"><u>21</u></a>
PLASTIC COMPONENTS (1987)	44 THOMAS ST MISSISSAUGA ON L5M 1Y7	62.0	<a href="#"><u>25</u></a>
Plastic Components (1987) - Div. of Carousel Plastics Ltd.	44 Thomas St Mississauga ON L5M 1Y7	62.0	<a href="#"><u>25</u></a>
PLASTIC COMPONENTS (1987) (DIV	44 THOMAS ST MISSISSAUGA ON L5M 1Y7	62.0	<a href="#"><u>25</u></a>
CTS Corporation	80 Thomas St Streetsville ON L5M 1Y9	65.4	<a href="#"><u>28</u></a>
CTS of Canada Co.	80 Thomas St Mississauga ON L5M 1Y9	65.4	<a href="#"><u>28</u></a>
C.T.S. OF CANADA LTD.	80 THOMAS ST MISSISSAUGA ON L5M 1Y9	65.4	<a href="#"><u>28</u></a>

<b><u>Site</u></b>	<b><u>Address</u></b>	<b><u>Distance (m)</u></b>	<b><u>Map Key</u></b>
CTS of Canada Co.	80 Thomas St Mississauga ON L5M 1Y9	65.4	<a href="#"><u>28</u></a>
SUPERIOR VAULT CO LTD	208 EMBY ST UNIT 1 MISSISSAUGA ON L5M 1H6	67.2	<a href="#"><u>29</u></a>
Superior Vault Co. Ltd.	208 Emby Dr Unit 1 Mississauga ON L5M 1H6	67.2	<a href="#"><u>29</u></a>
SUPERIOR VAULT CO LTD	208 EMBY DR UNIT 1 MISSISSAUGA ON L5M 1H6	67.2	<a href="#"><u>29</u></a>
4 Most Chemical Co. Ltd.	208 Emby Dr Mississauga ON L5M 1H6	67.2	<a href="#"><u>29</u></a>
bodyFood	35 Thomas St Mississauga ON L5M 1Y6	142.5	<a href="#"><u>50</u></a>
STREETSVILLE DISTRIBUTION	169 CRUMBIE ST UNIT 6 MISSISSAUGA ON L5M 1H7	243.2	<a href="#"><u>73</u></a>

### **SPL - Ontario Spills**

A search of the SPL database, dated 1988-Sep 2017 has found that there are 9 SPL site(s) within approximately 0.25 kilometers of the project property.

<b><u>Site</u></b>	<b><u>Address</u></b>	<b><u>Distance (m)</u></b>	<b><u>Map Key</u></b>
The Regional Municipality of Peel	Corner of Joymar and Tannery Street Mississauga ON	5.5	<a href="#"><u>9</u></a>
	Joymar Drive & Tannery Rd (at intersection) Mississauga ON	5.5	<a href="#"><u>9</u></a>
	Mullet Creek at Thomas Street<UNOFFICIAL> Mississauga ON	11.4	<a href="#"><u>10</u></a>
	56 Thomas Street Mississauga ON L5M 1Y7	27.0	<a href="#"><u>14</u></a>
CTS of Canada Co.	80 Thomas St Mississauga ON L5M 1Y9	65.4	<a href="#"><u>28</u></a>
CTS OF CANADA LTD.	AT 80 THOMAS ST. IN STREETSVILLE MISSISSAUGA PLANT 80 THOMAS STREET MISSISSAUGA CITY ON L5M 1Y9	65.4	<a href="#"><u>28</u></a>
	72 Joymar Drive Mississauga ON	80.6	<a href="#"><u>31</u></a>
Enbridge Energy Distribution Inc.	294 Victoria St Mississauga ON	241.9	<a href="#"><u>70</u></a>
MISSISSAUGA HYDRO	22 PEARL STREET TRANSFORMER MISSISSAUGA CITY ON L5M 1X2	242.5	<a href="#"><u>72</u></a>

### **WDS - Waste Disposal Sites - MOE CA Inventory**

A search of the WDS database, dated Oct 2011-Jan 31, 2018 has found that there are 1 WDS site(s) within approximately 0.25 kilometers of the project property.

<u>Site</u>	<u>Address</u>	<u>Distance (m)</u>	<u>Map Key</u>
	52 TANNERY STREET, MISSISSAUGA MISSISSAUGA, CITY OF ON	124.5	<a href="#"><u>47</u></a>

### **WWIS - Water Well Information System**

A search of the WWIS database, dated Mar 31, 2017 has found that there are 26 WWIS site(s) within approximately 0.25 kilometers of the project property.

<u>Site</u>	<u>Address</u>	<u>Distance (m)</u>	<u>Map Key</u>
	MISSISSAUGA ON	0.0	<a href="#"><u>8</u></a>
	ON	21.6	<a href="#"><u>12</u></a>
	MISSISSAUGA ON	23.8	<a href="#"><u>13</u></a>
	ON	35.2	<a href="#"><u>15</u></a>
	MISSISSAUGA ON	37.3	<a href="#"><u>16</u></a>
	MISSISSAUGA ON	40.1	<a href="#"><u>20</u></a>
	lot 4 con 5 ON	46.3	<a href="#"><u>22</u></a>
	lot 4 con 5 Mississauga ON	61.3	<a href="#"><u>24</u></a>
	lot 4 con 5 ON	79.7	<a href="#"><u>30</u></a>
	MISSISSAUGA ON	81.2	<a href="#"><u>33</u></a>
	Mississauga ON	89.2	<a href="#"><u>35</u></a>
	Mississauga ON	89.8	<a href="#"><u>37</u></a>
	Mississauga ON	100.6	<a href="#"><u>39</u></a>
	ON	103.1	<a href="#"><u>41</u></a>
	MISSISSAUGA ON	115.1	<a href="#"><u>44</u></a>
	Mississauga ON	116.0	<a href="#"><u>45</u></a>
	ON	122.7	<a href="#"><u>46</u></a>
	ON	128.0	<a href="#"><u>48</u></a>

<b><u>Site</u></b>	<b><u>Address</u></b>	<b><u>Distance (m)</u></b>	<b><u>Map Key</u></b>
	MISSISSAUGA ON	143.0	<a href="#"><u>51</u></a>
	ON	152.5	<a href="#"><u>54</u></a>
	ON	157.9	<a href="#"><u>55</u></a>
	ON	167.7	<a href="#"><u>57</u></a>
	ON	205.5	<a href="#"><u>63</u></a>
	ON	210.7	<a href="#"><u>64</u></a>
	lot 3 con 5 Mississauga ON	221.3	<a href="#"><u>65</u></a>
	ON	237.3	<a href="#"><u>68</u></a>

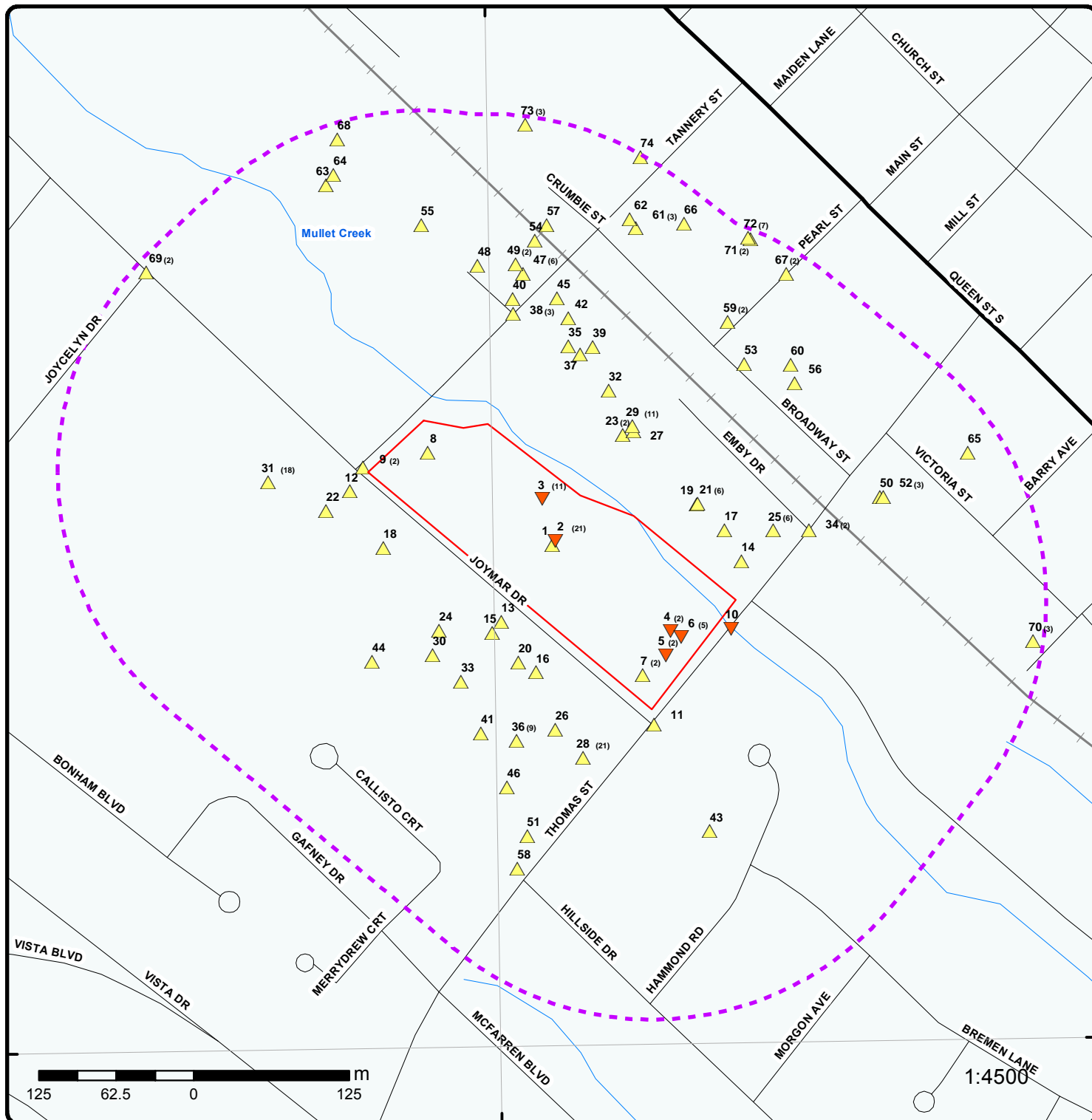

## Map : 0.25 Kilometer Radius

Order No: 20180417199

Address: 66 Thomas Street, Mississauga, ON, L5M 2P3

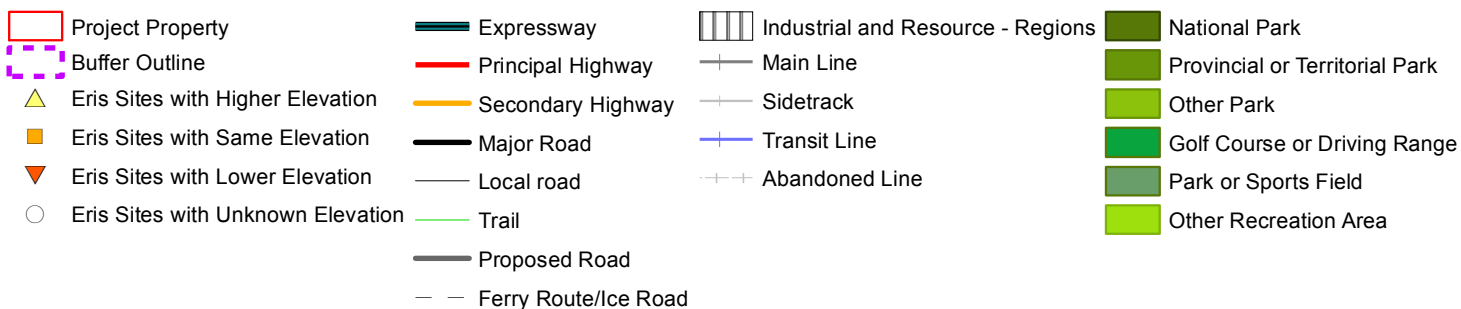

79°43'30"W

43°34'30"N

43°34'30"N

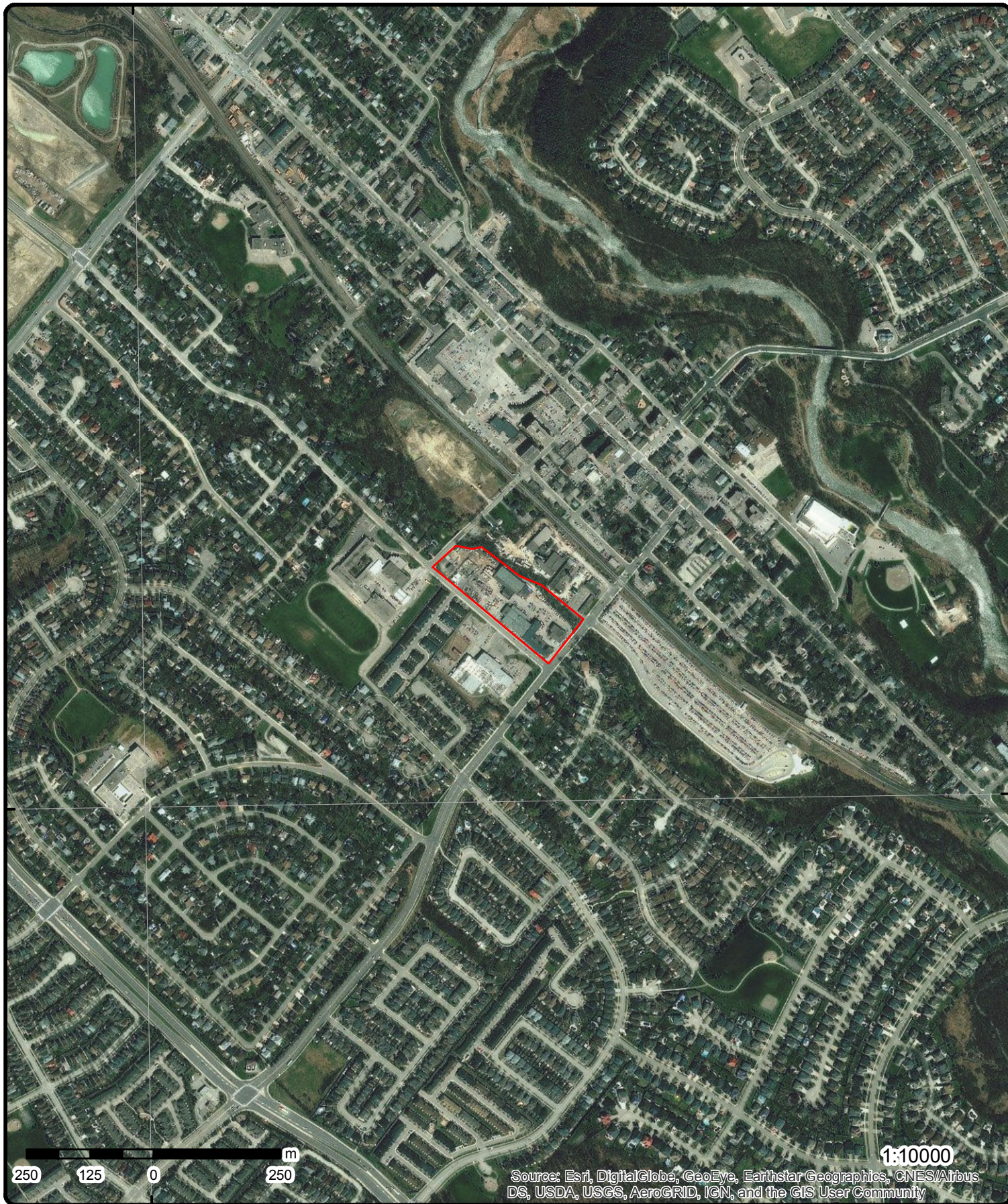

**Aerial (2013)**

**Address: 66 Thomas Street, Mississauga, ON, L5M 2P3**

**Source:** ESRI World Imagery

Order No: 20180417199

**ERIS**  
ENVIRONMENTAL RISK INFORMATION SERVICES



© ERIS Information Limited Partnership

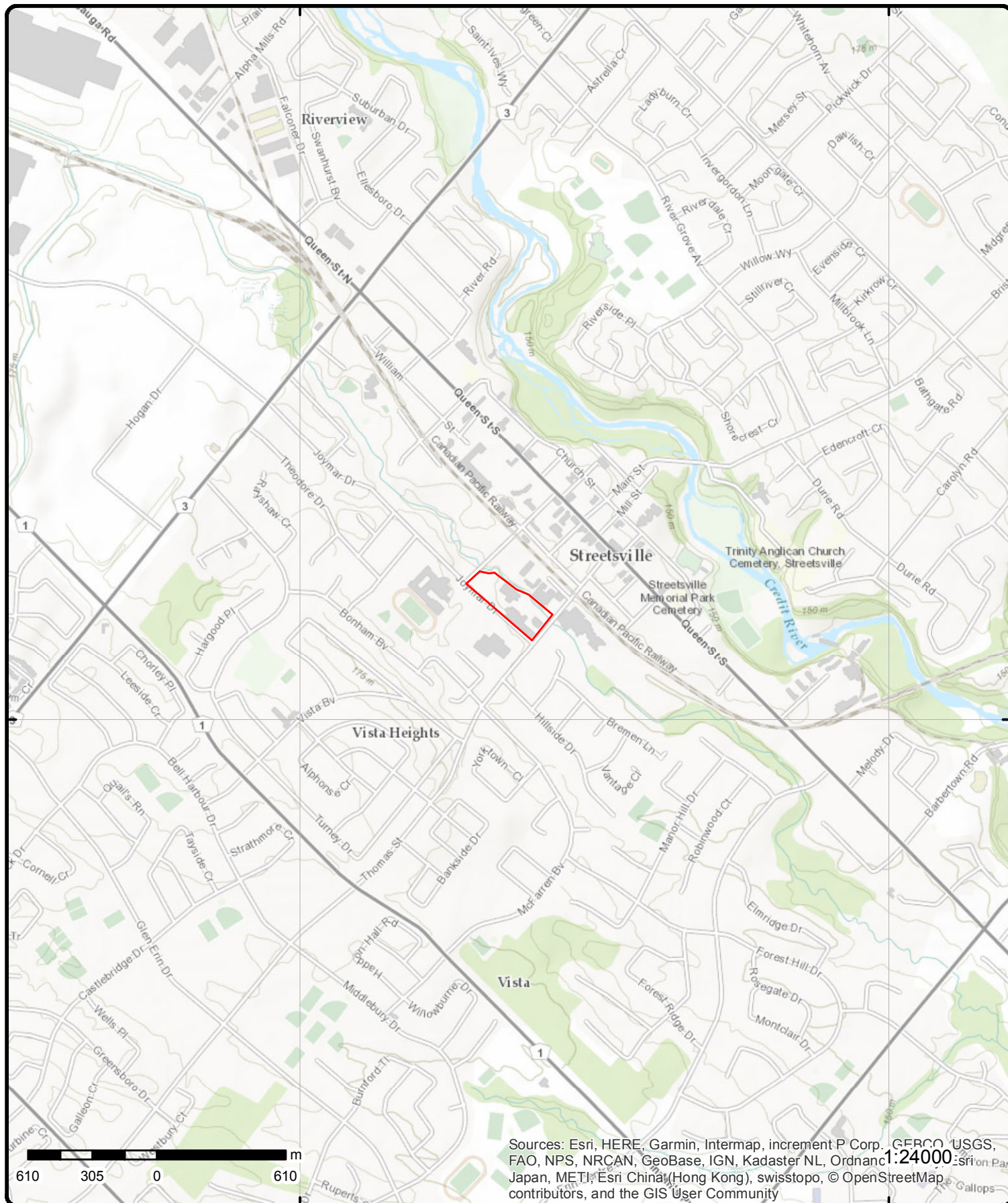

# Topographic Map

Address: 66 Thomas Street, Mississauga, ON, L5M 2P3

Source: ESRI World Topographic Map

Order No: 20180417199



© ERIS Information Limited Partnership

## Detail Report

Map Key	Number of Records	Direction/ Distance (m)	Elev/Diff (m)	Site	DB
<a href="#">1</a>	1 of 1	-/0.0	152.0 / 0.02	D&D PAINTERS LIMTIED 64 THOMAS STREET STREETSVILLE ON	GEN
<div> <div> Generator No.: ON7196871  Status:  Approval Years: 2013  Contam. Facility:  MHSW Facility:  SIC Code: 238320  SIC Description: PAINTING AND WALL COVERING CONTRACTORS </div> <div> PO Box No.:  Country:  Choice of Contact:  Co Admin:  Phone No. Admin: </div> </div>					
--Details-- Waste Code: 145 Waste Description: PAINT/PIGMENT/COATING RESIDUES					
<a href="#">2</a>	1 of 21	-/0.0	151.8 / -0.16	TPL Construction Ltd. 95 Joymar Drive,Unit 8 Mississauga ON	GEN
<div> <div> Generator No.: ON4492834  Status:  Approval Years: 2013  Contam. Facility:  MHSW Facility:  SIC Code: 238299  SIC Description: ALL OTHER BUILDING EQUIPMENT CONTRACTORS </div> <div> PO Box No.:  Country:  Choice of Contact:  Co Admin:  Phone No. Admin: </div> </div>					
--Details-- Waste Code: 252 Waste Description: WASTE OILS & LUBRICANTS					
<a href="#">2</a>	2 of 21	-/0.0	151.8 / -0.16	Turf Lawn Care & Maintenance Inc. 95 Joymar unit #7 Mississauga ON	GEN
<div> <div> Generator No.: ON9787842  Status:  Approval Years: 2013  Contam. Facility:  MHSW Facility:  SIC Code: 561730  SIC Description: LANDSCAPING SERVICES </div> <div> PO Box No.:  Country:  Choice of Contact:  Co Admin:  Phone No. Admin: </div> </div>					
--Details-- Waste Code: 252 Waste Description: WASTE OILS & LUBRICANTS					

Map Key	Number of Records	Direction/ Distance (m)	Elev/Diff (m)	Site	DB
<a href="#">2</a>	3 of 21	-0.0	151.8 / -0.16	AL POWER LINES 95 JOYMAR DRIVE, UNIT 8 MISSISSAUGA ON L5M 3S8	GEN
<div> <div> Generator No.: ON1660600  Status:  Approval Years: 99,00,01  Contam. Facility:  MHSW Facility:  SIC Code: 4911  SIC Description: ELECT. POWER SYS. </div> <div> PO Box No.:  Country:  Choice of Contact:  Co Admin:  Phone No. Admin: </div> </div>					
<b>--Details--</b>					
Waste Code: 213 Waste Description: PETROLEUM DISTILLATES					
Waste Code: 252 Waste Description: WASTE OILS & LUBRICANTS					
Waste Code: 211 Waste Description: AROMATIC SOLVENTS					
<a href="#">2</a>	4 of 21	-0.0	151.8 / -0.16	TPL Construction Ltd. 95 Joymar Drive, Unit 8 Mississauga ON L5M 3S8	GEN
<div> <div> Generator No.: ON4492834  Status:  Approval Years: 2012  Contam. Facility:  MHSW Facility:  SIC Code: 238299  SIC Description: All Other Building Equipment Contractors </div> <div> PO Box No.:  Country:  Choice of Contact:  Co Admin:  Phone No. Admin: </div> </div>					
<b>--Details--</b>					
Waste Code: 252 Waste Description: WASTE OILS & LUBRICANTS					
<a href="#">2</a>	5 of 21	-0.0	151.8 / -0.16	Turf Lawn Care & Maintenance Inc. 95 Joymar unit #7 Mississauga ON L5M 3S8	GEN
<div> <div> Generator No.: ON9787842  Status:  Approval Years: 03,04,05,06,07,08  Contam. Facility:  MHSW Facility:  SIC Code: 561730  SIC Description: Landscaping Services </div> <div> PO Box No.:  Country:  Choice of Contact:  Co Admin:  Phone No. Admin: </div> </div>					
<b>--Details--</b>					
Waste Code: 252 Waste Description: WASTE OILS & LUBRICANTS					
<a href="#">2</a>	6 of 21	-0.0	151.8 / -0.16	Turf Lawn Care & Maintenance Inc. 95 Joymar unit #7 Mississauga ON L5M 3S8	GEN

Map Key	Number of Records	Direction/ Distance (m)	Elev/Diff (m)	Site	DB
<b>Generator No.:</b> <b>Status:</b> <b>Approval Years:</b> <b>Contam. Facility:</b> <b>MHSW Facility:</b> <b>SIC Code:</b> <b>SIC Description:</b>	ON9787842  2012  561730	Landscaping Services		<b>PO Box No.:</b> <b>Country:</b> <b>Choice of Contact:</b> <b>Co Admin:</b> <b>Phone No. Admin:</b>	
<b>--Details--</b>					
<b>Waste Code:</b> <b>Waste Description:</b>	252 WASTE OILS & LUBRICANTS				
<a href="#">2</a>	7 of 21	-/0.0	151.8 / -0.16	<b>Turf Lawn Care &amp; Maintenance Inc.</b> <b>95 Joymar unit #7</b> <b>Mississauga ON L5M 3S8</b>	GEN
<b>Generator No.:</b> <b>Status:</b> <b>Approval Years:</b> <b>Contam. Facility:</b> <b>MHSW Facility:</b> <b>SIC Code:</b> <b>SIC Description:</b>	ON9787842  2011  561730	Landscaping Services		<b>PO Box No.:</b> <b>Country:</b> <b>Choice of Contact:</b> <b>Co Admin:</b> <b>Phone No. Admin:</b>	
<b>--Details--</b>					
<b>Waste Code:</b> <b>Waste Description:</b>	252 WASTE OILS & LUBRICANTS				
<a href="#">2</a>	8 of 21	-/0.0	151.8 / -0.16	<b>Turf Lawn Care &amp; Maintenance Inc.</b> <b>95 Joymar unit #7</b> <b>Mississauga ON L5M 3S8</b>	GEN
<b>Generator No.:</b> <b>Status:</b> <b>Approval Years:</b> <b>Contam. Facility:</b> <b>MHSW Facility:</b> <b>SIC Code:</b> <b>SIC Description:</b>	ON9787842  2010  561730	Landscaping Services		<b>PO Box No.:</b> <b>Country:</b> <b>Choice of Contact:</b> <b>Co Admin:</b> <b>Phone No. Admin:</b>	
<b>--Details--</b>					
<b>Waste Code:</b> <b>Waste Description:</b>	252 WASTE OILS & LUBRICANTS				
<a href="#">2</a>	9 of 21	-/0.0	151.8 / -0.16	<b>STAMPALL WASHER LTD.</b> <b>95 JOYMAR DRIVE, UNIT 4 &amp; 5</b> <b>MISSISSAUGA ON L5M 3S8</b>	GEN
<b>Generator No.:</b> <b>Status:</b> <b>Approval Years:</b> <b>Contam. Facility:</b> <b>MHSW Facility:</b> <b>SIC Code:</b> <b>SIC Description:</b>	ON1589701  99,00,01,02,03,04,05,06,07,08  3049	OTHER STAMPED METAL		<b>PO Box No.:</b> <b>Country:</b> <b>Choice of Contact:</b> <b>Co Admin:</b> <b>Phone No. Admin:</b>	
<b>--Details--</b>					

Map Key	Number of Records	Direction/ Distance (m)	Elev/Diff (m)	Site	DB
Waste Code: Waste Description:		253 EMULSIFIED OILS			
<a href="#">2</a>	10 of 21	-/0.0	151.8 / -0.16	STAMPALL WASHER LTD. 95 JOYMAR DRIVE, UNIT 4 & 5 MISSISSAUGA ON	GEN
Generator No.: Status: Approval Years: Contam. Facility: MHSW Facility: SIC Code: SIC Description:		ON1589701  2013   332118 STAMPING		PO Box No.: Country: Choice of Contact: Co Admin: Phone No. Admin:	
<u>--Details--</u> Waste Code: Waste Description:		253 EMULSIFIED OILS			
<a href="#">2</a>	11 of 21	-/0.0	151.8 / -0.16	TPL Construction Ltd. 95 Joymar Drive, Unit 8 Mississauga ON L5M 3S8	GEN
Generator No.: Status: Approval Years: Contam. Facility: MHSW Facility: SIC Code: SIC Description:		ON4492834  06,07,08   238299 All Other Building Equipment Contractors		PO Box No.: Country: Choice of Contact: Co Admin: Phone No. Admin:	
<u>--Details--</u> Waste Code: Waste Description:		252 WASTE OILS & LUBRICANTS			
<a href="#">2</a>	12 of 21	-/0.0	151.8 / -0.16	STAMPALL WASHER LTD. 95 JOYMAR DRIVE, UNIT 4 & 5 MISSISSAUGA ON L5M 3S8	GEN
Generator No.: Status: Approval Years: Contam. Facility: MHSW Facility: SIC Code: SIC Description:		ON1589701  2009   332118 Stamping		PO Box No.: Country: Choice of Contact: Co Admin: Phone No. Admin:	
<u>--Details--</u> Waste Code: Waste Description:		253 EMULSIFIED OILS			
<a href="#">2</a>	13 of 21	-/0.0	151.8 / -0.16	Turf Lawn Care & Maintenance Inc. 95 Joymar unit #7 Mississauga ON L5M 3S8	GEN
Generator No.:		ON9787842		PO Box No.:	

Map Key	Number of Records	Direction/ Distance (m)	Elev/Diff (m)	Site	DB
<b>Status:</b> <b>Approval Years:</b> <b>Contam. Facility:</b> <b>MHSW Facility:</b> <b>SIC Code:</b> <b>SIC Description:</b>	2009    561730	Landscaping Services		<b>Country:</b> <b>Choice of Contact:</b> <b>Co Admin:</b> <b>Phone No. Admin:</b>	
<b>--Details--</b> <b>Waste Code:</b> <b>Waste Description:</b>	252 WASTE OILS & LUBRICANTS				
<u>2</u>	14 of 21	-0.0	151.8 / -0.16	<b>TPL Construction Ltd.</b> <b>95 Joymar Drive, Unit 8</b> <b>Mississauga ON L5M 3S8</b>	GEN
<b>Generator No.:</b> <b>Status:</b> <b>Approval Years:</b> <b>Contam. Facility:</b> <b>MHSW Facility:</b> <b>SIC Code:</b> <b>SIC Description:</b>	ON4492834    2010   238299	All Other Building Equipment Contractors		<b>PO Box No.:</b> <b>Country:</b> <b>Choice of Contact:</b> <b>Co Admin:</b> <b>Phone No. Admin:</b>	
<b>--Details--</b> <b>Waste Code:</b> <b>Waste Description:</b>	252 WASTE OILS & LUBRICANTS				
<u>2</u>	15 of 21	-0.0	151.8 / -0.16	<b>AL POWER LINES</b> <b>95 JOYMAR DRIVE, UNIT #8</b> <b>MISSISSAUGA ON L5M 3S8</b>	02-721 GEN
<b>Generator No.:</b> <b>Status:</b> <b>Approval Years:</b> <b>Contam. Facility:</b> <b>MHSW Facility:</b> <b>SIC Code:</b> <b>SIC Description:</b>	ON1660600   92,93,94,95,96,97,98   4911	ELECT. POWER SYS.		<b>PO Box No.:</b> <b>Country:</b> <b>Choice of Contact:</b> <b>Co Admin:</b> <b>Phone No. Admin:</b>	
<b>--Details--</b> <b>Waste Code:</b> <b>Waste Description:</b>	211 AROMATIC SOLVENTS				
<b>Waste Code:</b> <b>Waste Description:</b>	213 PETROLEUM DISTILLATES				
<b>Waste Code:</b> <b>Waste Description:</b>	252 WASTE OILS & LUBRICANTS				
<u>2</u>	16 of 21	-0.0	151.8 / -0.16	<b>CEDAR GROUNDS MAINTENANCE</b> <b>95 JOYMAR DRIVE, UNIT 2</b> <b>MISSISSAUGA ON L5M 3S8</b>	PES
<b>Licence No.:</b> <b>Detail Licence No.:</b> <b>Licence Type Code:</b> <b>Licence Type:</b> <b>Licence Class:</b>				<b>Operator Box:</b> <b>Operator Class:</b> <b>Operator No.:</b> <b>Operator Type:</b> <b>Operator Lot:</b>	

Map Key	Number of Records	Direction/ Distance (m)	Elev/Diff (m)	Site	DB
<b>Licence Control:</b> <b>Trade Name:</b> <b>Post Office Box:</b> <b>Lot:</b> <b>Concession:</b> <b>Region:</b> <b>District:</b> <b>County:</b>				<b>Oper Concession:</b> <b>Operator Region:</b> <b>Operator District:</b> <b>Operator County:</b> <b>Oper Phone Area Cd:</b> <b>Ext:</b> <b>Oper Phone Number:</b> <b>Proponent Ext:</b>	
<a href="#">2</a>	17 of 21	-/0.0	151.8 / -0.16	CLINTAR GROUNDSKEEPING 95 JOYMAR DRIVE MISSISSAUGA ON L5M 3S8	PES
<b>Licence No.:</b> <b>Detail Licence No.:</b> <b>Licence Type Code:</b> <b>Licence Type:</b> <b>Licence Class:</b> <b>Licence Control:</b> <b>Trade Name:</b> <b>Post Office Box:</b> <b>Lot:</b> <b>Concession:</b> <b>Region:</b> <b>District:</b> <b>County:</b>		Operator	<b>Operator Box:</b> <b>Operator Class:</b> <b>Operator No.:</b> <b>Operator Type:</b> <b>Operator Lot:</b> <b>Oper Concession:</b> <b>Operator Region:</b> <b>Operator District:</b> <b>Operator County:</b> <b>Oper Phone Area Cd:</b> <b>Ext:</b> <b>Oper Phone Number:</b> <b>Proponent Ext:</b>		
<a href="#">2</a>	18 of 21	-/0.0	151.8 / -0.16	CEDAR GROUNDS MAINTENANCE 95 JOYMAR DR UNIT 2 MISSISSAUGA ON L5M 3S8	PES
<b>Licence No.:</b> <b>Detail Licence No.:</b> <b>Licence Type Code:</b> <b>Licence Type:</b> <b>Licence Class:</b> <b>Licence Control:</b> <b>Trade Name:</b> <b>Post Office Box:</b> <b>Lot:</b> <b>Concession:</b> <b>Region:</b> <b>District:</b> <b>County:</b>		02264 02-01-02264-0 02 Operator 01 0   3 49	<b>Operator Box:</b> <b>Operator Class:</b> <b>Operator No.:</b> <b>Operator Type:</b> <b>Operator Lot:</b> <b>Oper Concession:</b> <b>Operator Region:</b> 3 <b>Operator District:</b> <b>Operator County:</b> 49 <b>Oper Phone Area Cd:</b> <b>Ext:</b> <b>Oper Phone Number:</b> <b>Proponent Ext:</b>		
<a href="#">2</a>	19 of 21	-/0.0	151.8 / -0.16	Cedar Grounds Maintenance Inc. 95 Joymar Dr Unit 2 Mississauga ON L5M 3S8	SCT
<b>Established:</b> <b>Plant Size (ft²):</b> <b>Employment:</b>		01-JAN-81			
<b>--Details--</b>					
<b>Description:</b> <b>SIC/NAICS Code:</b>		All Other Specialty Trade Contractors 238990			
<b>Description:</b> <b>SIC/NAICS Code:</b>		Landscaping Services 561730			

Map Key	Number of Records	Direction/ Distance (m)	Elev/Diff (m)	Site	DB
<b>Description:</b>		All Other Services to Buildings and Dwellings			
<b>SIC/NAICS Code:</b>		561799			
<b>Description:</b>		Landscaping Services			
<b>SIC/NAICS Code:</b>		561730			
<u>2</u>	20 of 21	-/0.0	151.8 / -0.16	<b>Stampall Washer Ltd. 95 Joymar Dr Unit 4-5 Mississauga ON L5M 3S8</b>	<b>SCT</b>
<b>Established:</b>		01-JUL-78			
<b>Plant Size (ft²):</b>		11000			
<b>Employment:</b>					
<b>--Details--</b>					
<b>Description:</b>		All Other Miscellaneous Manufacturing			
<b>SIC/NAICS Code:</b>		339990			
<b>Description:</b>		Hardware Manufacturing			
<b>SIC/NAICS Code:</b>		332510			
<b>Description:</b>		All Other Miscellaneous Fabricated Metal Product Manufacturing			
<b>SIC/NAICS Code:</b>		332999			
<b>Description:</b>		Iron and Steel Pipes and Tubes Manufacturing from Purchased Steel			
<b>SIC/NAICS Code:</b>		331210			
<b>Description:</b>		Turned Product and Screw, Nut and Bolt Manufacturing			
<b>SIC/NAICS Code:</b>		332720			
<b>Description:</b>		Other Metalworking Machinery Manufacturing			
<b>SIC/NAICS Code:</b>		333519			
<b>Description:</b>		Stamping			
<b>SIC/NAICS Code:</b>		332118			
<u>2</u>	21 of 21	-/0.0	151.8 / -0.16	<b>MAJOR LEAGUE GRAPHICS INC. 95 JOYMAR DR UNIT 7 MISSISSAUGA ON L5M 3S8</b>	<b>SCT</b>
<b>Established:</b>		1994			
<b>Plant Size (ft²):</b>		4000			
<b>Employment:</b>		2			
<b>--Details--</b>					
<b>Description:</b>		COMMERCIAL PRINTING, LITHOGRAPHIC			
<b>SIC/NAICS Code:</b>		2752			
<b>Description:</b>		COMMERCIAL PRINTING, NOT ELSEWHERE CLASSIFIED			
<b>SIC/NAICS Code:</b>		2759			
<u>3</u>	1 of 11	-/0.0	151.8 / -0.17	<b>TPL Construction Ltd. 95 Joymar Drive, Unit 8 Mississauga ON L5M 3S8</b>	<b>GEN</b>
<b>Generator No.:</b>		ON4492834		<b>PO Box No.:</b>	
<b>Status:</b>				<b>Country:</b> Canada	

Map Key	Number of Records	Direction/ Distance (m)	Elev/Diff (m)	Site	DB
<b>Approval Years:</b> <b>Contam. Facility:</b> <b>MHSW Facility:</b> <b>SIC Code:</b> <b>SIC Description:</b>	2016 No No 238299 ALL OTHER BUILDING EQUIPMENT CONTRACTORS			<b>Choice of Contact:</b> <b>Co Admin:</b> <b>Phone No. Admin:</b>	CO_ADMIN Rolston Steep 905-567-4637 Ext.
<b>--Details--</b>					
<b>Waste Code:</b> <b>Waste Description:</b>	252 WASTE OILS & LUBRICANTS				
<hr/>					
<a href="#">3</a>	2 of 11	-/0.0	151.8 / -0.17	<b>Cedar Grounds Maintenance</b> <b>95 Joymar Drive Unit 2</b> <b>Mississauga ON L5M 3S8</b>	GEN
<b>Generator No.:</b> <b>Status:</b> <b>Approval Years:</b> <b>Contam. Facility:</b> <b>MHSW Facility:</b> <b>SIC Code:</b> <b>SIC Description:</b>	ON4743195 Registered As of Dec 2017			<b>PO Box No.:</b> <b>Country:</b> <b>Choice of Contact:</b> <b>Co Admin:</b> <b>Phone No. Admin:</b>	Canada
<b>--Details--</b>					
<b>Waste Code:</b> <b>Waste Description:</b>	252 L Waste crankcase oils and lubricants				
<hr/>					
<a href="#">3</a>	3 of 11	-/0.0	151.8 / -0.17	<b>TPL Construction Ltd.</b> <b>95 Joymar Drive, Unit 8</b> <b>Mississauga ON L5M 3S8</b>	GEN
<b>Generator No.:</b> <b>Status:</b> <b>Approval Years:</b> <b>Contam. Facility:</b> <b>MHSW Facility:</b> <b>SIC Code:</b> <b>SIC Description:</b>	ON4492834 Registered As of Dec 2017			<b>PO Box No.:</b> <b>Country:</b> <b>Choice of Contact:</b> <b>Co Admin:</b> <b>Phone No. Admin:</b>	Canada
<b>--Details--</b>					
<b>Waste Code:</b> <b>Waste Description:</b>	252 L Waste crankcase oils and lubricants				
<hr/>					
<a href="#">3</a>	4 of 11	-/0.0	151.8 / -0.17	<b>STAMPALL WASHER LTD.</b> <b>95 JOYMAR DRIVE, UNIT 4 &amp; 5</b> <b>MISSISSAUGA ON L5M 3S8</b>	GEN
<b>Generator No.:</b> <b>Status:</b> <b>Approval Years:</b> <b>Contam. Facility:</b> <b>MHSW Facility:</b> <b>SIC Code:</b> <b>SIC Description:</b>	ON1589701 2015 No No 332118 STAMPING			<b>PO Box No.:</b> <b>Country:</b> <b>Choice of Contact:</b> <b>Co Admin:</b> <b>Phone No. Admin:</b>	Canada CO_OFFICIAL
<b>--Details--</b>					
<b>Waste Code:</b> <b>Waste Description:</b>	253 EMULSIFIED OILS				

Map Key	Number of Records	Direction/ Distance (m)	Elev/Diff (m)	Site	DB
<a href="#">3</a>	5 of 11	-/0.0	151.8 / -0.17	TPL Construction Ltd. 95 Joymar Drive, Unit 8 Mississauga ON L5M 3S8	GEN
<div> <div> Generator No.: ON4492834  Status:  Approval Years: 2014  Contam. Facility: No  MHSW Facility: No  SIC Code: 238299  SIC Description: ALL OTHER BUILDING EQUIPMENT CONTRACTORS </div> <div> PO Box No.:  Country: Canada  Choice of Contact: CO_ADMIN  Co Admin: Rolston Steep  Phone No. Admin: 905-567-4637 Ext. </div> </div>					
--Details-- Waste Code: 252 Waste Description: WASTE OILS & LUBRICANTS					
<a href="#">3</a>	6 of 11	-/0.0	151.8 / -0.17	Turf Lawn Care & Maintenance Inc. 95 Joymar unit #7 Mississauga ON L5M 3S8	GEN
<div> <div> Generator No.: ON9787842  Status:  Approval Years: 2016  Contam. Facility: No  MHSW Facility: No  SIC Code: 561730  SIC Description: LANDSCAPING SERVICES </div> <div> PO Box No.:  Country: Canada  Choice of Contact: CO_ADMIN  Co Admin: Trevor Cheney  Phone No. Admin: 905 896 4016 Ext. </div> </div>					
--Details-- Waste Code: 252 Waste Description: WASTE OILS & LUBRICANTS					
<a href="#">3</a>	7 of 11	-/0.0	151.8 / -0.17	Turf Lawn Care & Maintenance Inc. 95 Joymar unit #7 Mississauga ON L5M 3S8	GEN
<div> <div> Generator No.: ON9787842  Status:  Approval Years: 2015  Contam. Facility: No  MHSW Facility: No  SIC Code: 561730  SIC Description: LANDSCAPING SERVICES </div> <div> PO Box No.:  Country: Canada  Choice of Contact: CO_ADMIN  Co Admin: Trevor Cheney  Phone No. Admin: 905 896 4016 Ext. </div> </div>					
--Details-- Waste Code: 252 Waste Description: WASTE OILS & LUBRICANTS					
<a href="#">3</a>	8 of 11	-/0.0	151.8 / -0.17	STAMPALL WASHER LTD. 95 JOYMAR DRIVE, UNIT 4 & 5 MISSISSAUGA ON L5M 3S8	GEN
<div> <div> Generator No.: ON1589701  Status:  Approval Years: 2014 </div> <div> PO Box No.:  Country: Canada  Choice of Contact: CO_OFFICIAL </div> </div>					

Map Key	Number of Records	Direction/ Distance (m)	Elev/Diff (m)	Site	DB
<b>Contam. Facility:</b> <b>MHSW Facility:</b> <b>SIC Code:</b> <b>SIC Description:</b>	No No 332118	STAMPING		<b>Co Admin:</b> <b>Phone No. Admin:</b>	
<b>--Details--</b>					
<b>Waste Code:</b> <b>Waste Description:</b>		253 EMULSIFIED OILS			
<u>3</u>	9 of 11	-/0.0	151.8 / -0.17	<b>TPL Construction Ltd.</b> <b>95 Joymar Drive, Unit 8</b> <b>Mississauga ON L5M 3S8</b>	GEN
<b>Generator No.:</b> <b>Status:</b> <b>Approval Years:</b> <b>Contam. Facility:</b> <b>MHSW Facility:</b> <b>SIC Code:</b> <b>SIC Description:</b>	ON4492834  2015 No No 238299	ALL OTHER BUILDING EQUIPMENT CONTRACTORS		<b>PO Box No.:</b> <b>Country:</b> <b>Choice of Contact:</b> <b>Co Admin:</b> <b>Phone No. Admin:</b>	
				Canada CO_ADMIN Rolston Steep 905-567-4637 Ext.	
<b>--Details--</b>					
<b>Waste Code:</b> <b>Waste Description:</b>		252 WASTE OILS & LUBRICANTS			
<u>3</u>	10 of 11	-/0.0	151.8 / -0.17	<b>Turf Lawn Care &amp; Maintenance Inc.</b> <b>95 Joymar unit #7</b> <b>Mississauga ON L5M 3S8</b>	GEN
<b>Generator No.:</b> <b>Status:</b> <b>Approval Years:</b> <b>Contam. Facility:</b> <b>MHSW Facility:</b> <b>SIC Code:</b> <b>SIC Description:</b>	ON9787842  2014 No No 561730	LANDSCAPING SERVICES		<b>PO Box No.:</b> <b>Country:</b> <b>Choice of Contact:</b> <b>Co Admin:</b> <b>Phone No. Admin:</b>	
				Canada CO_ADMIN Trevor Cheney 905 896 4016 Ext.	
<b>--Details--</b>					
<b>Waste Code:</b> <b>Waste Description:</b>		252 WASTE OILS & LUBRICANTS			
<u>3</u>	11 of 11	-/0.0	151.8 / -0.17	<b>Turf Lawn Care &amp; Maintenance Inc.</b> <b>95 Joymar unit #7</b> <b>Mississauga ON L5M 3S8</b>	GEN
<b>Generator No.:</b> <b>Status:</b> <b>Approval Years:</b> <b>Contam. Facility:</b> <b>MHSW Facility:</b> <b>SIC Code:</b> <b>SIC Description:</b>	ON9787842 Registered As of Dec 2017  No No No			<b>PO Box No.:</b> <b>Country:</b> <b>Choice of Contact:</b> <b>Co Admin:</b> <b>Phone No. Admin:</b>	
				Canada	
<b>--Details--</b>					
<b>Waste Code:</b> <b>Waste Description:</b>		252 L Waste crankcase oils and lubricants			

Map Key	Number of Records	Direction/ Distance (m)	Elev/Diff (m)	Site	DB
<a href="#">4</a>	1 of 2	-/0.0	151.2 / -0.84	64 Thomas St Mississauga ON L5M1Y7	EHS
<b>Order ID:</b> 536862 <b>Order No:</b> 20170919029 <b>Customer ID:</b> 56847 <b>Company ID:</b> 77 <b>Status:</b> C <b>Report Code:</b> 3CAN <b>Report Type:</b> Standard Report <b>Report Date:</b> 22-SEP-17 <b>Report Requested by:</b> Pinchin Ltd. <b>Nearest Intersection:</b> <b>Previous Site Name:</b> <b>Additional Info Ordered:</b> Fire Insur. Maps and/or Site Plans		<b>Date Received:</b> 19-SEP-17 <b>Lot/Building Size:</b> <b>Municipality:</b> <b>Client Prov/State:</b> ON <b>Search Radius (km):</b> .25 <b>Large Radius:</b> .35 <b>X:</b> -79.714952 <b>Y:</b> 43.577994			
<a href="#">4</a>	2 of 2	-/0.0	151.2 / -0.84	D&D PAINTERS LIMTIED 64 THOMAS STREET STREETSVILLE ON L5M 2P3	GEN
<b>Generator No.:</b> ON7196871 <b>Status:</b> <b>Approval Years:</b> 2014 <b>Contam. Facility:</b> No <b>MHSW Facility:</b> No <b>SIC Code:</b> 238320 <b>SIC Description:</b> PAINTING AND WALL COVERING CONTRACTORS		<b>PO Box No.:</b> <b>Country:</b> Canada <b>Choice of Contact:</b> CO_OFFICIAL <b>Co Admin:</b> STEVE VERVITAS <b>Phone No. Admin:</b> 905 819 0585 Ext.			
<b>--Details--</b>					
<b>Waste Code:</b> 145 <b>Waste Description:</b> PAINT/PIGMENT/COATING RESIDUES					
<a href="#">5</a>	1 of 2	-/0.0	151.9 / -0.13	TRINITY AUTO SERVICE INC 66 Thomas Mississauga ON	EASR
<b>Approval No:</b> R-001-3530756019 <b>Status:</b> Registered <b>Date:</b> 10/15/15 <b>Record Type:</b> <b>Link Source:</b> <b>Full Address:</b> <b>Project Type:</b> Automotive Refinishing Facility <b>Approval Type:</b> <b>Full PDF Link:</b>		<b>SWP Area Name:</b> <b>MOE District:</b> <b>City:</b> Mississauga <b>Latitude:</b> <b>Longitude:</b>			
<a href="#">5</a>	2 of 2	-/0.0	151.9 / -0.13	MID-ONTARIO EXPRESS LTD. 66 THOMAS ST. MISSISSAUGA ON L5M 2P3	GEN
<b>Generator No.:</b> ON0122600 <b>Status:</b> <b>Approval Years:</b> 86,87,88,89,90,92,93,94 <b>Contam. Facility:</b> <b>MHSW Facility:</b> <b>SIC Code:</b> 0000 <b>SIC Description:</b> *** NOT DEFINED ***		<b>PO Box No.:</b> <b>Country:</b> <b>Choice of Contact:</b> <b>Co Admin:</b> <b>Phone No. Admin:</b>			

Map Key	Number of Records	Direction/ Distance (m)	Elev/Diff (m)	Site	DB
<a href="#">6</a>	1 of 5	-0.0	151.1 / -0.90	64 Thomas Street Mississauga ON	EHS
<div> <div> <b>Order ID:</b> 182489  <b>Order No:</b> 20110131026  <b>Customer ID:</b> 85548  <b>Company ID:</b> 54105  <b>Status:</b> C  <b>Report Code:</b> 2CAN  <b>Report Type:</b> Standard Select Report  <b>Report Date:</b> 2/9/2011  <b>Report Requested by:</b> Spice Environmental Inc.  <b>Nearest Intersection:</b> Thomas St &amp; Joymar Dr  <b>Previous Site Name:</b>  <b>Additional Info Ordered:</b> </div> <div> <b>Date Received:</b> 1/31/2011 10:19:51 PM  <b>Lot/Building Size:</b>  <b>Municipality:</b> Peel  <b>Client Prov/State:</b> ON  <b>Search Radius (km):</b> 0.25  <b>Large Radius:</b> 2  <b>X:</b> -79.714976  <b>Y:</b> 43.577985 </div> </div>					
<a href="#">6</a>	2 of 5	-0.0	151.1 / -0.90	D&D PAINTERS LIMTIED 64 THOMAS STREET STREETSVILLE ON L5M 1Y7	GEN
<div> <div> <b>Generator No.:</b> ON7196871  <b>Status:</b>  <b>Approval Years:</b> 2010  <b>Contam. Facility:</b>  <b>MHSW Facility:</b>  <b>SIC Code:</b> 238320  <b>SIC Description:</b> Painting and Wall Covering Contractors </div> <div> <b>PO Box No.:</b>  <b>Country:</b>  <b>Choice of Contact:</b>  <b>Co Admin:</b>  <b>Phone No. Admin:</b> </div> </div> <div> <b>--Details--</b>  <b>Waste Code:</b> 145  <b>Waste Description:</b> PAINT/PIGMENT/COATING RESIDUES </div>					
<a href="#">6</a>	3 of 5	-0.0	151.1 / -0.90	D&D PAINTERS LIMTIED 64 THOMAS STREET STREETSVILLE ON L5M 1Y7	GEN
<div> <div> <b>Generator No.:</b> ON7196871  <b>Status:</b>  <b>Approval Years:</b> 2011  <b>Contam. Facility:</b>  <b>MHSW Facility:</b>  <b>SIC Code:</b> 238320  <b>SIC Description:</b> Painting and Wall Covering Contractors </div> <div> <b>PO Box No.:</b>  <b>Country:</b>  <b>Choice of Contact:</b>  <b>Co Admin:</b>  <b>Phone No. Admin:</b> </div> </div> <div> <b>--Details--</b>  <b>Waste Code:</b> 145  <b>Waste Description:</b> PAINT/PIGMENT/COATING RESIDUES </div>					
<a href="#">6</a>	4 of 5	-0.0	151.1 / -0.90	D&D PAINTERS LIMTIED 64 THOMAS STREET STREETSVILLE ON L5M 1Y7	GEN
<div> <div> <b>Generator No.:</b> ON7196871  <b>Status:</b>  <b>Approval Years:</b> 2012  <b>Contam. Facility:</b> </div> <div> <b>PO Box No.:</b>  <b>Country:</b>  <b>Choice of Contact:</b>  <b>Co Admin:</b> </div> </div>					

Map Key	Number of Records	Direction/ Distance (m)	Elev/Diff (m)	Site	DB
<b>MHSW Facility:</b> <b>SIC Code:</b> 238320 <b>SIC Description:</b> Painting and Wall Covering Contractors  <b>--Details--</b> <b>Waste Code:</b> 145 <b>Waste Description:</b> PAINT/PIGMENT/COATING RESIDUES					
<b>Phone No. Admin:</b>					
<a href="#">6</a>	5 of 5	-/0.0	151.1 / -0.90	<b>S &amp; V MOTORS</b> <b>64 THOMAS ST</b> <b>MISSISSAUGA ON L5M 1Y7</b>	<b>PRT</b>
<b>Location ID:</b> 9264 <b>Type:</b> private <b>Expiry Date:</b> 1993-06-30 <b>Capacity (L):</b> 0.00 <b>Licence #:</b> 0037043001					
<a href="#">7</a>	1 of 2	-/0.0	152.3 / 0.31	<b>TRINITY AUTO SERVICE INC</b> <b>66 Thomas ST</b> <b>Mississauga ON L5M 2P3</b>	<b>EASR</b>
<b>Approval No:</b> R-001-3530756019 <b>Status:</b> REGISTERED <b>Date:</b> 2015-10-15 <b>Record Type:</b> EASR <b>Link Source:</b> MOFA <b>Full Address:</b> <b>Project Type:</b> Automotive Refinishing Facility <b>Approval Type:</b> EASR-Automotive Refinishing Facility <b>Full PDF Link:</b> <a href="http://www.accessenvironment.ene.gov.on.ca/AEWeb/ae/ViewDocument.action?documentRefID=2017289">http://www.accessenvironment.ene.gov.on.ca/AEWeb/ae/ViewDocument.action?documentRefID=2017289</a>					
<b>SWP Area Name:</b> Credit Valley <b>MOE District:</b> Halton-Peel <b>City:</b> Mississauga <b>Latitude:</b> 43.57805556 <b>Longitude:</b> -79.71555556					
<a href="#">7</a>	2 of 2	-/0.0	152.3 / 0.31	<b>COR-TAR INDUSTRIES LIMITED</b> <b>66 THOMAS ST</b> <b>MISSISSAUGA ON L5M 2P3</b>	<b>EASR</b>
<b>Approval No:</b> R-001-9546726137 <b>Status:</b> REGISTERED <b>Date:</b> 2015-11-28 <b>Record Type:</b> EASR <b>Link Source:</b> MOFA <b>Full Address:</b> <b>Project Type:</b> Automotive Refinishing Facility <b>Approval Type:</b> EASR-Automotive Refinishing Facility <b>Full PDF Link:</b> <a href="http://www.accessenvironment.ene.gov.on.ca/AEWeb/ae/ViewDocument.action?documentRefID=2018193">http://www.accessenvironment.ene.gov.on.ca/AEWeb/ae/ViewDocument.action?documentRefID=2018193</a>					
<b>SWP Area Name:</b> Credit Valley <b>MOE District:</b> Halton-Peel <b>City:</b> MISSISSAUGA <b>Latitude:</b> 43.57777778 <b>Longitude:</b> -79.71555556					
<a href="#">8</a>	1 of 1	-/0.0	153.4 / 1.42	<b>MISSISSAUGA ON</b>	<b>WWIS</b>
<b>Well ID:</b> 4909697 <b>Construction Date:</b> <b>Primary Water Use:</b> Not Used <b>Sec. Water Use:</b> <b>Final Well Status:</b> Test Hole <b>Water Type:</b> <b>Casing Material:</b> <b>Audit No:</b> Z25171					
<b>Data Entry Status:</b> <b>Data Src:</b> <b>Date Received:</b> 4/5/2005 <b>Selected Flag:</b> 1 <b>Abandonment Rec:</b> <b>Contractor:</b> 7230 <b>Form Version:</b> 3 <b>Owner:</b>					



Map Key	Number of Records	Direction/ Distance (m)	Elev/Diff (m)	Site	DB
<b>Color:</b>		2			
<b>General Color:</b>		GREY			
<b>Mat1:</b>		06			
<b>Most Common Material:</b>		SILT			
<b>Mat2:</b>		28			
<b>Other Materials:</b>		SAND			
<b>Mat3:</b>		11			
<b>Other Materials:</b>		GRAVEL			
<b>Formation Top Depth:</b>		2.70			
<b>Formation End Depth:</b>		4.70			
<b>Formation End Depth UOM:</b>		m			
<b>Formation ID:</b>		933021216			
<b>Layer:</b>		4			
<b>Color:</b>		2			
<b>General Color:</b>		GREY			
<b>Mat1:</b>		17			
<b>Most Common Material:</b>		SHALE			
<b>Mat2:</b>		73			
<b>Other Materials:</b>		HARD			
<b>Mat3:</b>					
<b>Other Materials:</b>					
<b>Formation Top Depth:</b>		4.70			
<b>Formation End Depth:</b>		4.90			
<b>Formation End Depth UOM:</b>		m			
<b><u>Annular Space/Abandonment</u></b>					
<b><u>Sealing Record</u></b>					
<b>Plug ID:</b>		933267074			
<b>Layer:</b>		1			
<b>Plug From:</b>		0.00			
<b>Plug To:</b>		0.30			
<b>Plug Depth UOM:</b>		m			
<b>Plug ID:</b>		933267073			
<b>Layer:</b>		2			
<b>Plug From:</b>		0.30			
<b>Plug To:</b>		2.10			
<b>Plug Depth UOM:</b>		m			
<b><u>Method of Construction &amp; Well</u></b>					
<b><u>Use</u></b>					
<b>Method Construction ID:</b>		964909697			
<b>Method Construction Code:</b>		6			
<b>Method Construction:</b>		Boring			
<b>Other Method Construction:</b>					
<b><u>Pipe Information</u></b>					
<b>Pipe ID:</b>		11338285			
<b>Casing No:</b>		1			
<b>Comment:</b>					
<b>Alt Name:</b>					
<b><u>Construction Record - Casing</u></b>					
<b>Casing ID:</b>		930866498			
<b>Layer:</b>		1			
<b>Material:</b>		5			
<b>Open Hole or Material:</b>		PLASTIC			

Map Key	Number of Records	Direction/ Distance (m)	Elev/Diff (m)	Site	DB
<hr/>					
Depth From:		0.10			
Depth To:		2.70			
Casing Diameter:		5.00			
Casing Diameter UOM:		cm			
Casing Depth UOM:		m			
 <b><u>Construction Record - Screen</u></b>					
Screen ID:		933412284			
Layer:		1			
Slot:		10			
Screen Top Depth:		2.70			
Screen End Depth:		4.30			
Screen Material:		5			
Screen Depth UOM:		m			
Screen Diameter UOM:		cm			
Screen Diameter:		5.30			
 <b><u>Hole Diameter</u></b>					
Hole ID:		11543331			
Diameter:		12.50			
Depth From:		0.00			
Depth To:		4.50			
Hole Depth UOM:		m			
Hole Diameter UOM:		cm			
Hole ID:		11543330			
Diameter:		5.00			
Depth From:		4.50			
Depth To:		4.90			
Hole Depth UOM:		m			
Hole Diameter UOM:		cm			
<hr/>					
<a href="#"><u>9</u></a>	1 of 2	WNW/5.5	155.8 / 3.75	The Regional Municipality of Peel Corner of Joymar and Tannery Street Mississauga ON	SPL
Ref No:	8470-9VLRXC			Sector Type:	
Contaminant Name:	SILT			Source Type:	
Contaminant Code:	99			Receiving Medium:	
Contaminant Limit 1:				Receiving Env:	
Contam Limit Freq 1:				Environment Impact:	
Contaminant UN No 1:				Nature of Impact:	Surface Water
Contaminant Qty:	other - see incident description			SAC Action Class:	Watercourse Spills
Material Group:				Year:	
MOE Reported Dt:	4/15/2015			Site Address:	Corner of Joymar and Tannery Street
Health/Env Conseq:				Site Conc:	
Incident Dt:	4/15/2015			Site Lot:	
Incident Cause:	Leak/Break			Site County/District:	
Incident Event:				Site Municipality:	Mississauga
Incident Reason:	Unknown / N/A			Site Postal Code:	
Incident Summary:	Peel- Watermain Break-Murky Water to Mullet Creek				
<hr/>					
<a href="#"><u>9</u></a>	2 of 2	WNW/5.5	155.8 / 3.75	Joymar Drive & Tannery Rd (at intersection) Mississauga ON	SPL
Ref No:	3280-9VCBRP			Sector Type:	
Contaminant Name:	SILT			Source Type:	
Contaminant Code:	99			Receiving Medium:	
Contaminant Limit 1:				Receiving Env:	

Map Key	Number of Records	Direction/ Distance (m)	Elev/Diff (m)	Site	DB
<div> <div> <b>Contam Limit Freq 1:</b>  <b>Contaminant UN No 1:</b>  <b>Contaminant Qty:</b> 0 other - see incident description  <b>Material Group:</b>  <b>MOE Reported Dt:</b> 4/7/2015  <b>Health/Env Conseq:</b>  <b>Incident Dt:</b> 4/7/2015  <b>Incident Cause:</b> Unknown / N/A  <b>Incident Event:</b>  <b>Incident Reason:</b> Unknown / N/A  <b>Incident Summary:</b> Region of Peel: Watermain break, silt impacts </div> <div> <b>Environment Impact:</b>  <b>Nature of Impact:</b> Surface Water  <b>SAC Action Class:</b> Watercourse Spills  <b>Year:</b>  <b>Site Address:</b> Joymar Drive &amp; Tannery Rd (at intersection)  <b>Site Conc:</b>  <b>Site Lot:</b>  <b>Site County/District:</b>  <b>Site Municipality:</b> Mississauga  <b>Site Postal Code:</b> </div> </div>					
<a href="#">10</a>	1 of 1	ESE/11.4	151.4 / -0.58	Mullet Creek at Thomas Street<UNOFFICIAL> Mississauga ON	SPL
<div> <div> <b>Ref No:</b> 3556-6EXSWW  <b>Contaminant Name:</b>  <b>Contaminant Code:</b>  <b>Contaminant Limit 1:</b>  <b>Contam Limit Freq 1:</b>  <b>Contaminant UN No 1:</b>  <b>Contaminant Qty:</b>  <b>Material Group:</b> Miscellaneous  <b>MOE Reported Dt:</b> 8/4/2005  <b>Health/Env Conseq:</b>  <b>Incident Dt:</b> 8/4/2005  <b>Incident Cause:</b> Discharge Or Bypass To A Watercourse  <b>Incident Event:</b>  <b>Incident Reason:</b>  <b>Incident Summary:</b> Mullet Creek: White substance in creek from unknown source </div> <div> <b>Sector Type:</b>  <b>Source Type:</b>  <b>Receiving Medium:</b> Water  <b>Receiving Env:</b>  <b>Environment Impact:</b> Possible  <b>Nature of Impact:</b> Surface Water Pollution  <b>SAC Action Class:</b> Spills to Watercourses  <b>Year:</b>  <b>Site Address:</b>  <b>Site Conc:</b>  <b>Site Lot:</b>  <b>Site County/District:</b>  <b>Site Municipality:</b> Mississauga  <b>Site Postal Code:</b> </div> </div>					
<a href="#">11</a>	1 of 1	SSE/12.7	152.8 / 0.76	MISSISSAUGA CITY JOYMAR DR/THOMAS ST/TANNERY ST MISSISSAUGA CITY ON	CA
<div> <div> <b>Certificate #:</b> 3-0607-95-  <b>Application Year:</b> 95  <b>Issue Date:</b> 6/19/1995  <b>Approval Type:</b> Municipal sewage  <b>Status:</b> Approved  <b>Application Type:</b>  <b>Client Name::</b>  <b>Client Address::</b>  <b>Client City::</b>  <b>Client Postal Code::</b>  <b>Project Description::</b>  <b>Contaminants::</b>  <b>Emission Control::</b> </div> </div>					
<a href="#">12</a>	1 of 1	WNW/21.6	156.5 / 4.51	ON	WWIS
<div> <div> <b>Well ID:</b> 7218669  <b>Construction Date:</b>  <b>Primary Water Use:</b>  <b>Sec. Water Use:</b>  <b>Final Well Status:</b>  <b>Water Type:</b>  <b>Casing Material:</b> </div> <div> <b>Data Entry Status:</b> Date Entry is incomplete  <b>Data Src:</b>  <b>Date Received:</b> 3/28/2014  <b>Selected Flag:</b> 1  <b>Abandonment Rec:</b>  <b>Contractor:</b> 7230  <b>Form Version:</b> 8 </div> </div>					

Map Key	Number of Records	Direction/ Distance (m)	Elev/Diff (m)	Site	DB
<hr/>					
Audit No:	C25331			Owner:	
Tag:	A153727			Street Name:	
Construction Method:				County:	PEEL
Elevation (m):				Municipality:	MISSISSAUGA CITY
Elevation Reliability:				Site Info:	
Depth to Bedrock:				Lot:	
Well Depth:				Concession:	
Overburden/Bedrock:				Concession Name:	
Pump Rate:				Easting NAD83:	
Static Water Level:				Northing NAD83:	
Flowing (Y/N):				Zone:	
Flow Rate:				UTM Reliability:	
Clear/Cloudy:					
 <u>Bore Hole Information</u>					
Bore Hole ID:	1004727770			Spatial Status:	
DP2BR:				Cluster Kind:	
Code OB:				UTMRC:	4
Code OB Desc:				UTMRC Desc:	margin of error : 30 m - 100 m
Open Hole:				Location Method:	wwr
Elevation:	158.45935			Org CS:	UTM83
Elevrc:				Date Completed:	12/23/2013
Remarks:					
Elevrc Desc:					
Location Source Date:					
Improvement Location Source:					
Improvement Location Method:					
Source Revision Comment:					
Supplier Comment:					
<hr/>					
<a href="#">13</a>	1 of 1	SW/23.8	154.6 / 2.63	MISSISSAUGA ON	WWIS
Well ID:	7263880			Data Entry Status:	
Construction Date:				Data Src:	
Primary Water Use:	Monitoring			Date Received:	5/27/2016
Sec. Water Use:				Selected Flag:	1
Final Well Status:	Observation Wells			Abandonment Rec:	
Water Type:				Contractor:	6607
Casing Material:				Form Version:	7
Audit No:	Z223852			Owner:	
Tag:	A201580			Street Name:	80 THOMAS ST.
Construction Method:				County:	PEEL
Elevation (m):				Municipality:	MISSISSAUGA CITY
Elevation Reliability:				Site Info:	
Depth to Bedrock:				Lot:	
Well Depth:				Concession:	
Overburden/Bedrock:				Concession Name:	
Pump Rate:				Easting NAD83:	
Static Water Level:				Northing NAD83:	
Flowing (Y/N):				Zone:	
Flow Rate:				UTM Reliability:	
Clear/Cloudy:					
 <u>Bore Hole Information</u>					
Bore Hole ID:	1006023717			Spatial Status:	
DP2BR:				Cluster Kind:	
Code OB:				UTMRC:	4
Code OB Desc:				UTMRC Desc:	margin of error : 30 m - 100 m
Open Hole:				Location Method:	wwr
Elevation:	156.062789			Org CS:	UTM83

Map Key	Number of Records	Direction/ Distance (m)	Elev/Diff (m)	Site	DB
Elevrc: Remarks: Elevrc Desc: Location Source Date: Improvement Location Source: Improvement Location Method: Source Revision Comment: Supplier Comment:				Date Completed:	5/2/2016
<u>Overburden and Bedrock</u>					
<u>Materials Interval</u>					
Formation ID:		1006079753			
Layer:		1			
Color:		2			
General Color:		GREY			
Mat1:		05			
Most Common Material:		CLAY			
Mat2:		06			
Other Materials:		SILT			
Mat3:		66			
Other Materials:		DENSE			
Formation Top Depth:		0.00			
Formation End Depth:		0.70			
Formation End Depth UOM:		m			
Formation ID:		1006079754			
Layer:		2			
Color:		6			
General Color:		BROWN			
Mat1:		05			
Most Common Material:		CLAY			
Mat2:		06			
Other Materials:		SILT			
Mat3:		66			
Other Materials:		DENSE			
Formation Top Depth:		0.70			
Formation End Depth:		3.70			
Formation End Depth UOM:		m			
Formation ID:		1006079755			
Layer:		3			
Color:		2			
General Color:		GREY			
Mat1:		05			
Most Common Material:		CLAY			
Mat2:		06			
Other Materials:		SILT			
Mat3:		66			
Other Materials:		DENSE			
Formation Top Depth:		3.70			
Formation End Depth:		5.50			
Formation End Depth UOM:		m			
<u>Annular Space/Abandonment</u>					
<u>Sealing Record</u>					
Plug ID:		1006079762			
Layer:		1			
Plug From:		0.00			
Plug To:		0.30			
Plug Depth UOM:		m			
Plug ID:		1006079763			

<b>Map Key</b>	<b>Number of Records</b>	<b>Direction/ Distance (m)</b>	<b>Elev/Diff (m)</b>	<b>Site</b>	<b>DB</b>
<b>Layer:</b>		2			
<b>Plug From:</b>		0.30			
<b>Plug To:</b>		2.20			
<b>Plug Depth UOM:</b>		m			
<b><u>Method of Construction &amp; Well Use</u></b>					
<b>Method Construction ID:</b>		1006079761			
<b>Method Construction Code:</b>		6			
<b>Method Construction:</b>		Boring			
<b>Other Method Construction:</b>					
<b><u>Pipe Information</u></b>					
<b>Pipe ID:</b>		1006079752			
<b>Casing No:</b>		0			
<b>Comment:</b>					
<b>Alt Name:</b>					
<b><u>Construction Record - Casing</u></b>					
<b>Casing ID:</b>		1006079758			
<b>Layer:</b>		1			
<b>Material:</b>		5			
<b>Open Hole or Material:</b>		PLASTIC			
<b>Depth From:</b>		0.10			
<b>Depth To:</b>		2.50			
<b>Casing Diameter:</b>		5.10			
<b>Casing Diameter UOM:</b>		cm			
<b>Casing Depth UOM:</b>		m			
<b><u>Construction Record - Screen</u></b>					
<b>Screen ID:</b>		1006079759			
<b>Layer:</b>		1			
<b>Slot:</b>		10			
<b>Screen Top Depth:</b>		2.50			
<b>Screen End Depth:</b>		5.50			
<b>Screen Material:</b>		5			
<b>Screen Depth UOM:</b>		m			
<b>Screen Diameter UOM:</b>		cm			
<b>Screen Diameter:</b>		6.40			
<b><u>Water Details</u></b>					
<b>Water ID:</b>		1006079757			
<b>Layer:</b>					
<b>Kind Code:</b>					
<b>Kind:</b>					
<b>Water Found Depth:</b>					
<b>Water Found Depth UOM:</b>		m			
<b><u>Hole Diameter</u></b>					
<b>Hole ID:</b>		1006079756			
<b>Diameter:</b>		21.00			
<b>Depth From:</b>		0.00			
<b>Depth To:</b>		5.50			
<b>Hole Depth UOM:</b>		m			
<b>Hole Diameter UOM:</b>		cm			

Map Key	Number of Records	Direction/ Distance (m)	Elev/Diff (m)	Site	DB
<a href="#">14</a>	1 of 1	E/27.0	153.6 / 1.57	56 Thomas Street Mississauga ON L5M 1Y7	SPL
<b>Ref No:</b> 4245-8PJTHD				<b>Sector Type:</b> Unknown	
<b>Contaminant Name:</b> WAX, LIQUID				<b>Source Type:</b>	
<b>Contaminant Code:</b> 27				<b>Receiving Medium:</b> Sewage - Municipal/Private and Commercial	
<b>Contaminant Limit 1:</b>				<b>Receiving Env:</b>	
<b>Contam Limit Freq 1:</b>				<b>Environment Impact:</b> Confirmed	
<b>Contaminant UN No 1:</b>				<b>Nature of Impact:</b> Surface Water Pollution	
<b>Contaminant Qty:</b> 125 mL				<b>SAC Action Class:</b> Watercourse Spills	
<b>Material Group:</b>				<b>Year:</b>	
<b>MOE Reported Dt:</b> 12/14/2011				<b>Site Address:</b> 56 Thomas Street	
<b>Health/Env Conseq:</b>				<b>Site Conc:</b>	
<b>Incident Dt:</b> 12/14/2011				<b>Site Lot:</b>	
<b>Incident Cause:</b> Discharge Or Bypass To A Watercourse				<b>Site County/District:</b>	
<b>Incident Event:</b>				<b>Site Municipality:</b> Mississauga	
<b>Incident Reason:</b> Unknown - Reason not determined				<b>Site Postal Code:</b>	
<b>Incident Summary:</b> 1/2 cup car wax to Mullet Crk. Unrecoverable					
<a href="#">15</a>	1 of 1	SW/35.2	155.2 / 3.18	ON	WWIS
<b>Well ID:</b> 7239357				<b>Data Entry Status:</b> Date Entry is incomplete	
<b>Construction Date:</b>				<b>Data Src:</b>	
<b>Primary Water Use:</b>				<b>Date Received:</b> 4/6/2015	
<b>Sec. Water Use:</b>				<b>Selected Flag:</b> 1	
<b>Final Well Status:</b>				<b>Abandonment Rec:</b>	
<b>Water Type:</b>				<b>Contractor:</b> 7215	
<b>Casing Material:</b>				<b>Form Version:</b> 8	
<b>Audit No:</b> C27828				<b>Owner:</b>	
<b>Tag:</b> A176995				<b>Street Name:</b>	
<b>Construction Method:</b>				<b>County:</b> PEEL	
<b>Elevation (m):</b>				<b>Municipality:</b> MISSISSAUGA CITY	
<b>Elevation Reliability:</b>				<b>Site Info:</b>	
<b>Depth to Bedrock:</b>				<b>Lot:</b>	
<b>Well Depth:</b>				<b>Concession:</b>	
<b>Overburden/Bedrock:</b>				<b>Concession Name:</b>	
<b>Pump Rate:</b>				<b>Easting NAD83:</b>	
<b>Static Water Level:</b>				<b>Northing NAD83:</b>	
<b>Flowing (Y/N):</b>				<b>Zone:</b>	
<b>Flow Rate:</b>				<b>UTM Reliability:</b>	
<b>Clear/Cloudy:</b>					
<b><u>Bore Hole Information</u></b>					
<b>Bore Hole ID:</b> 1005319779				<b>Spatial Status:</b>	
<b>DP2BR:</b>				<b>Cluster Kind:</b>	
<b>Code OB:</b>				<b>UTMRC:</b> 4	
<b>Code OB Desc:</b>				<b>UTMRC Desc:</b> margin of error : 30 m - 100 m	
<b>Open Hole:</b>				<b>Location Method:</b> wwr	
<b>Elevation:</b> 156.174972				<b>Org CS:</b> UTM83	
<b>Elevrc:</b>				<b>Date Completed:</b> 1/8/2015	
<b>Remarks:</b>					
<b>Elevrc Desc:</b>					
<b>Location Source Date:</b>					
<b>Improvement Location Source:</b>					
<b>Improvement Location Method:</b>					
<b>Source Revision Comment:</b>					
<b>Supplier Comment:</b>					

Map Key	Number of Records	Direction/ Distance (m)	Elev/Diff (m)	Site	DB
<a href="#">16</a>	1 of 1	SSW/37.3	154.3 / 2.34	MISSISSAUGA ON	WWIS
<div> <div> <b>Well ID:</b> 7263882  <b>Construction Date:</b>  <b>Primary Water Use:</b> Monitoring  <b>Sec. Water Use:</b>  <b>Final Well Status:</b> Observation Wells  <b>Water Type:</b>  <b>Casing Material:</b>  <b>Audit No:</b> Z223854  <b>Tag:</b> A196654  <b>Construction Method:</b>  <b>Elevation (m):</b>  <b>Elevation Reliability:</b>  <b>Depth to Bedrock:</b>  <b>Well Depth:</b>  <b>Overburden/Bedrock:</b>  <b>Pump Rate:</b>  <b>Static Water Level:</b>  <b>Flowing (Y/N):</b>  <b>Flow Rate:</b>  <b>Clear/Cloudy:</b> </div> <div> <b>Data Entry Status:</b>  <b>Data Src:</b>  <b>Date Received:</b> 5/27/2016  <b>Selected Flag:</b> 1  <b>Abandonment Rec:</b>  <b>Contractor:</b> 6607  <b>Form Version:</b> 7  <b>Owner:</b>  <b>Street Name:</b> 80 THOMAS ST.  <b>County:</b> PEEL  <b>Municipality:</b> MISSISSAUGA CITY  <b>Site Info:</b>  <b>Lot:</b>  <b>Concession:</b>  <b>Concession Name:</b>  <b>Easting NAD83:</b>  <b>Northing NAD83:</b>  <b>Zone:</b>  <b>UTM Reliability:</b> </div> </div>					
<b><u>Bore Hole Information</u></b>					
<div> <div> <b>Bore Hole ID:</b> 1006023723  <b>DP2BR:</b>  <b>Code OB:</b>  <b>Code OB Desc:</b>  <b>Open Hole:</b>  <b>Elevation:</b> 155.947814  <b>Elevrc:</b>  <b>Remarks:</b>  <b>Elevrc Desc:</b>  <b>Location Source Date:</b>  <b>Improvement Location Source:</b>  <b>Improvement Location Method:</b>  <b>Source Revision Comment:</b>  <b>Supplier Comment:</b> </div> <div> <b>Spatial Status:</b>  <b>Cluster Kind:</b>  <b>UTMRC:</b> 4  <b>UTMRC Desc:</b> margin of error : 30 m - 100 m  <b>Location Method:</b> wwr  <b>Org CS:</b> UTM83  <b>Date Completed:</b> 5/2/2016 </div> </div>					
<b><u>Overburden and Bedrock</u></b>					
<b><u>Materials Interval</u></b>					
<div> <div> <b>Formation ID:</b> 1006079792  <b>Layer:</b> 1  <b>Color:</b> 2  <b>General Color:</b> GREY  <b>Mat1:</b> 05  <b>Most Common Material:</b> CLAY  <b>Mat2:</b> 06  <b>Other Materials:</b> SILT  <b>Mat3:</b> 66  <b>Other Materials:</b> DENSE  <b>Formation Top Depth:</b> 0.00  <b>Formation End Depth:</b> 1.50  <b>Formation End Depth UOM:</b> m </div> <div> <b>Formation ID:</b> 1006079793  <b>Layer:</b> 2  <b>Color:</b> 6  <b>General Color:</b> BROWN  <b>Mat1:</b> 05  <b>Most Common Material:</b> CLAY </div> </div>					

<b>Map Key</b>	<b>Number of Records</b>	<b>Direction/ Distance (m)</b>	<b>Elev/Diff (m)</b>	<b>Site</b>	<b>DB</b>
<b>Mat2:</b>		06			
<b>Other Materials:</b>		SILT			
<b>Mat3:</b>		66			
<b>Other Materials:</b>		DENSE			
<b>Formation Top Depth:</b>		1.50			
<b>Formation End Depth:</b>		4.10			
<b>Formation End Depth UOM:</b>		m			
<b>Formation ID:</b>		1006079794			
<b>Layer:</b>		3			
<b>Color:</b>		2			
<b>General Color:</b>		GREY			
<b>Mat1:</b>		05			
<b>Most Common Material:</b>		CLAY			
<b>Mat2:</b>		06			
<b>Other Materials:</b>		SILT			
<b>Mat3:</b>		66			
<b>Other Materials:</b>		DENSE			
<b>Formation Top Depth:</b>		4.10			
<b>Formation End Depth:</b>		4.90			
<b>Formation End Depth UOM:</b>		m			
<b><u>Annular Space/Abandonment Sealing Record</u></b>					
<b>Plug ID:</b>		1006079801			
<b>Layer:</b>		1			
<b>Plug From:</b>		0.00			
<b>Plug To:</b>		0.30			
<b>Plug Depth UOM:</b>		m			
<b>Plug ID:</b>		1006079802			
<b>Layer:</b>		2			
<b>Plug From:</b>		0.30			
<b>Plug To:</b>		2.30			
<b>Plug Depth UOM:</b>		m			
<b><u>Method of Construction &amp; Well Use</u></b>					
<b>Method Construction ID:</b>		1006079800			
<b>Method Construction Code:</b>		6			
<b>Method Construction:</b>		Boring			
<b>Other Method Construction:</b>					
<b><u>Pipe Information</u></b>					
<b>Pipe ID:</b>		1006079791			
<b>Casing No:</b>		0			
<b>Comment:</b>					
<b>Alt Name:</b>					
<b><u>Construction Record - Casing</u></b>					
<b>Casing ID:</b>		1006079797			
<b>Layer:</b>		1			
<b>Material:</b>		5			
<b>Open Hole or Material:</b>		PLASTIC			
<b>Depth From:</b>		0.10			
<b>Depth To:</b>		2.60			
<b>Casing Diameter:</b>		5.10			
<b>Casing Diameter UOM:</b>		cm			

Map Key	Number of Records	Direction/ Distance (m)	Elev/Diff (m)	Site	DB
<b>Casing Depth UOM:</b>		m			
<b><u>Construction Record - Screen</u></b>					
<b>Screen ID:</b>		1006079798			
<b>Layer:</b>		1			
<b>Slot:</b>		10			
<b>Screen Top Depth:</b>		2.60			
<b>Screen End Depth:</b>		4.90			
<b>Screen Material:</b>		5			
<b>Screen Depth UOM:</b>		m			
<b>Screen Diameter UOM:</b>		cm			
<b>Screen Diameter:</b>		6.40			
<b><u>Water Details</u></b>					
<b>Water ID:</b>		1006079796			
<b>Layer:</b>					
<b>Kind Code:</b>					
<b>Kind:</b>					
<b>Water Found Depth:</b>					
<b>Water Found Depth UOM:</b>		m			
<b><u>Hole Diameter</u></b>					
<b>Hole ID:</b>		1006079795			
<b>Diameter:</b>		21.00			
<b>Depth From:</b>		0.00			
<b>Depth To:</b>		4.90			
<b>Hole Depth UOM:</b>		m			
<b>Hole Diameter UOM:</b>		cm			
<b><u>17</u></b>	<b>1 of 1</b>	<b>E/37.5</b>	<b>154.7 / 2.69</b>	<b>44 and 56 Thomas St, and 100 Emby Drive Mississauga ON</b>	<b>EHS</b>
<b>Order ID:</b>		520962		<b>Date Received:</b>	16-JUN-17
<b>Order No:</b>		20170616149		<b>Lot/Building Size:</b>	
<b>Customer ID:</b>		84687		<b>Municipality:</b>	
<b>Company ID:</b>		49355		<b>Client Prov/State:</b>	ON
<b>Status:</b>		C		<b>Search Radius (km):</b>	.25
<b>Report Code:</b>		3CAN		<b>Large Radius:</b>	.3
<b>Report Type:</b>		Standard Report		<b>X:</b>	-79.714401
<b>Report Date:</b>		23-JUN-17		<b>Y:</b>	43.57872
<b>Report Requested by:</b>		OHE Consultants			
<b>Nearest Intersection:</b>					
<b>Previous Site Name:</b>					
<b>Additional Info Ordered:</b>		Fire Insur. Maps and/or Site Plans			
<b><u>18</u></b>	<b>1 of 1</b>	<b>W/39.0</b>	<b>157.1 / 5.06</b>	<b>86 JOYMAR DRIVE, UNIT 37, MISSISSAUGA ON</b>	<b>INC</b>
<b>Incident No:</b>		1982964			
<b>Incident ID:</b>					
<b>Attribute Category:</b>		FS-Perform L1 Incident Insp			
<b>Status Code:</b>					
<b>Incident Location:</b>		86 JOYMAR DRIVE, UNIT 37, MISSISSAUGA - CO RELEASE			
<b>Drainage System:</b>					
<b>Sub Surface Contam.:</b>					
<b>Aff. Prop. Use Water:</b>					
<b>Contam. Migrated:</b>					
<b>Contact Natural Env.:</b>					

Map Key	Number of Records	Direction/ Distance (m)	Elev/Diff (m)	Site	DB
<div>Near Body of Water:</div> <div>Approx. Quant. Rel.:</div> <div>Equipment Model:</div> <div>Serial No:</div> <div>Residential App. Type:</div> <div>Commercial App. Type:</div> <div>Industrial App. Type:</div> <div>Institutional App. Type:</div> <div>Venting Type:</div> <div>Vent Connector Mater:</div> <div>Vent Chimney Mater:</div> <div>Pipeline Type:</div> <div>Pipeline Involved:</div> <div>Pipe Material:</div> <div>Depth Ground Cover:</div> <div>Regulator Location:</div> <div>Regulator Type:</div> <div>Operation Pressure:</div> <div>Liquid Prop Make:</div> <div>Liquid Prop Model:</div> <div>Liquid Prop Serial No:</div> <div>Equipment Type:</div> <div>Cylinder Capacity:</div> <div>Cylinder Capac. Units:</div> <div>Cylinder Material Type:</div> <div>Tank Capacity:</div> <div>Fuels Occurence Type:</div> <div>Fuel Type Involved:</div> <div>Date of Occurence:</div> <div>Time of Occurence:</div> <div>Occur Insp Start Date:</div> <div>Any Health Impact:</div> <div>Any Environmental Impact:</div> <div>Was Service Interrupted:</div> <div>Was Property Damaged:</div> <div>Operation Type Involved:</div> <div>Enforcement Policy:</div> <div>Prc Escalation Required:</div> <div>Task No:</div> <div>Notes:</div> <div>Occurence Narrative:</div> <div>Tank Material Type:</div> <div>Tank Storage Type:</div> <div>Tank Location Type:</div> <div>Pump Flow Rate Capac:</div> <div>Liquid Prop Notes:</div>					
19	1 of 1	ENE/39.2	154.7 / 2.75	2181415 Ontario Inc 100 Emby Dr Unit D Mississauga ON L5M 1H6	GEN
Generator No.:		ON8005484		PO Box No.:	
Status:		Registered		Country: Canada	
Approval Years:		As of Dec 2017		Choice of Contact:	
Contam. Facility:				Co Admin:	
MHSW Facility:				Phone No. Admin:	
SIC Code:					
SIC Description:					
--Details--					
Waste Code:		251 L			
Waste Description:		Waste oils/sludges (petroleum based)			

Map Key	Number of Records	Direction/ Distance (m)	Elev/Diff (m)	Site	DB
<a href="#">20</a>	1 of 1	SSW/40.1	154.7 / 2.69	MISSISSAUGA ON	WWIS
<div> <div> <b>Well ID:</b> 7263881  <b>Construction Date:</b>  <b>Primary Water Use:</b> Monitoring  <b>Sec. Water Use:</b>  <b>Final Well Status:</b> Observation Wells  <b>Water Type:</b>  <b>Casing Material:</b>  <b>Audit No:</b> Z223853  <b>Tag:</b> A192915  <b>Construction Method:</b>  <b>Elevation (m):</b>  <b>Elevation Reliability:</b>  <b>Depth to Bedrock:</b>  <b>Well Depth:</b>  <b>Overburden/Bedrock:</b>  <b>Pump Rate:</b>  <b>Static Water Level:</b>  <b>Flowing (Y/N):</b>  <b>Flow Rate:</b>  <b>Clear/Cloudy:</b> </div> <div> <b>Data Entry Status:</b>  <b>Data Src:</b>  <b>Date Received:</b> 5/27/2016  <b>Selected Flag:</b> 1  <b>Abandonment Rec:</b>  <b>Contractor:</b> 6607  <b>Form Version:</b> 7  <b>Owner:</b>  <b>Street Name:</b> 80 THOMAS ST.  <b>County:</b> PEEL  <b>Municipality:</b> MISSISSAUGA CITY  <b>Site Info:</b>  <b>Lot:</b>  <b>Concession:</b>  <b>Concession Name:</b>  <b>Easting NAD83:</b>  <b>Northing NAD83:</b>  <b>Zone:</b>  <b>UTM Reliability:</b> </div> </div>					
<b><u>Bore Hole Information</u></b>					
<div> <div> <b>Bore Hole ID:</b> 1006023720  <b>DP2BR:</b>  <b>Code OB:</b>  <b>Code OB Desc:</b>  <b>Open Hole:</b>  <b>Elevation:</b> 156.084487  <b>Elevrc:</b>  <b>Remarks:</b>  <b>Elevrc Desc:</b>  <b>Location Source Date:</b>  <b>Improvement Location Source:</b>  <b>Improvement Location Method:</b>  <b>Source Revision Comment:</b>  <b>Supplier Comment:</b> </div> <div> <b>Spatial Status:</b>  <b>Cluster Kind:</b>  <b>UTMRC:</b> 4  <b>UTMRC Desc:</b> margin of error : 30 m - 100 m  <b>Location Method:</b> wwr  <b>Org CS:</b> UTM83  <b>Date Completed:</b> 5/2/2016 </div> </div>					
<b><u>Overburden and Bedrock</u></b>					
<b><u>Materials Interval</u></b>					
<div> <div> <b>Formation ID:</b> 1006079768  <b>Layer:</b> 1  <b>Color:</b> 2  <b>General Color:</b> GREY  <b>Mat1:</b> 05  <b>Most Common Material:</b> CLAY  <b>Mat2:</b> 06  <b>Other Materials:</b> SILT  <b>Mat3:</b> 66  <b>Other Materials:</b> DENSE  <b>Formation Top Depth:</b> 0.00  <b>Formation End Depth:</b> 1.50  <b>Formation End Depth UOM:</b> m </div> <div> <b>Formation ID:</b> 1006079769  <b>Layer:</b> 2  <b>Color:</b> 6  <b>General Color:</b> BROWN </div> </div>					

<b>Map Key</b>	<b>Number of Records</b>	<b>Direction/ Distance (m)</b>	<b>Elev/Diff (m)</b>	<b>Site</b>	<b>DB</b>
<b>Mat1:</b>		05			
<b>Most Common Material:</b>		CLAY			
<b>Mat2:</b>		06			
<b>Other Materials:</b>		SILT			
<b>Mat3:</b>		66			
<b>Other Materials:</b>		DENSE			
<b>Formation Top Depth:</b>		1.50			
<b>Formation End Depth:</b>		4.10			
<b>Formation End Depth UOM:</b>		m			
<b>Formation ID:</b>		1006079770			
<b>Layer:</b>		3			
<b>Color:</b>		2			
<b>General Color:</b>		GREY			
<b>Mat1:</b>		05			
<b>Most Common Material:</b>		CLAY			
<b>Mat2:</b>		06			
<b>Other Materials:</b>		SILT			
<b>Mat3:</b>		66			
<b>Other Materials:</b>		DENSE			
<b>Formation Top Depth:</b>		4.10			
<b>Formation End Depth:</b>		5.20			
<b>Formation End Depth UOM:</b>		m			
<b><u>Annular Space/Abandonment Sealing Record</u></b>					
<b>Plug ID:</b>		1006079777			
<b>Layer:</b>		1			
<b>Plug From:</b>		0.00			
<b>Plug To:</b>		0.30			
<b>Plug Depth UOM:</b>		m			
<b>Plug ID:</b>		1006079778			
<b>Layer:</b>		2			
<b>Plug From:</b>		0.30			
<b>Plug To:</b>		2.40			
<b>Plug Depth UOM:</b>		m			
<b><u>Method of Construction &amp; Well Use</u></b>					
<b>Method Construction ID:</b>		1006079776			
<b>Method Construction Code:</b>		6			
<b>Method Construction:</b>		Boring			
<b>Other Method Construction:</b>					
<b><u>Pipe Information</u></b>					
<b>Pipe ID:</b>		1006079767			
<b>Casing No:</b>		0			
<b>Comment:</b>					
<b>Alt Name:</b>					
<b><u>Construction Record - Casing</u></b>					
<b>Casing ID:</b>		1006079773			
<b>Layer:</b>		1			
<b>Material:</b>		5			
<b>Open Hole or Material:</b>		PLASTIC			
<b>Depth From:</b>		0.10			
<b>Depth To:</b>		2.70			

Map Key	Number of Records	Direction/ Distance (m)	Elev/Diff (m)	Site	DB
<hr/>					
Casing Diameter:		5.10			
Casing Diameter UOM:		cm			
Casing Depth UOM:		m			
 <u>Construction Record - Screen</u>					
Screen ID:		1006079774			
Layer:		1			
Slot:		10			
Screen Top Depth:		2.70			
Screen End Depth:		5.20			
Screen Material:		5			
Screen Depth UOM:		m			
Screen Diameter UOM:		cm			
Screen Diameter:		6.40			
 <u>Water Details</u>					
Water ID:		1006079772			
Layer:					
Kind Code:					
Kind:					
Water Found Depth:					
Water Found Depth UOM:		m			
 <u>Hole Diameter</u>					
Hole ID:		1006079771			
Diameter:		21.00			
Depth From:		0.00			
Depth To:		5.20			
Hole Depth UOM:		m			
Hole Diameter UOM:		cm			
<hr/>					
<a href="#">21</a>	1 of 6	ENE/40.7	154.7 / 2.75	100 Emby Dr Mississauga ON L5M1H6	EHS
Order ID:	449822			Date Received:	28-MAR-16
Order No:	20160328078			Lot/Building Size:	
Customer ID:	121649			Municipality:	
Company ID:	97			Client Prov/State:	ON
Status:	C			Search Radius (km):	.001
Report Code:	1CAN			Large Radius:	.5
Report Type:	Site Report			X:	-79.714663
Report Date:	29-MAR-16			Y:	43.578918
Report Requested by:	exp Services Inc.				
Nearest Intersection:					
Previous Site Name:					
Additional Info Ordered:					
<hr/>					
<a href="#">21</a>	2 of 6	ENE/40.7	154.7 / 2.75	100 Emby Drive Mississauga ON L5M 1H6	EHS
Order ID:	618			Date Received:	4/25/00
Order No:	20000419003			Lot/Building Size:	
Customer ID:	9389			Municipality:	Peel
Company ID:	258			Client Prov/State:	ON
Status:	C			Search Radius (km):	0.25
Report Code:	6CAN			Large Radius:	0.00
Report Type:	Basic Report			X:	-79.714381
Report Date:	5/3/00			Y:	43.578175

Map Key	Number of Records	Direction/ Distance (m)	Elev/Diff (m)	Site	DB
Report Requested by:		D.W. Draper & Associates Ltd.			
Nearest Intersection:					
Previous Site Name:					
Additional Info Ordered:					
<a href="#">21</a>	3 of 6	ENE/40.7	154.7 / 2.75	Mississauga Engines Inc 100 Emby Drive Unit A Mississauga ON	GEN
Generator No.:	ON6138075			PO Box No.:	
Status:				Country:	
Approval Years:	2009			Choice of Contact:	
Contam. Facility:				Co Admin:	
MHSW Facility:				Phone No. Admin:	
SIC Code:	811119				
SIC Description:	Other Automotive Mechanical and Electrical Repair and Maintenance				
--Details--					
Waste Code:	122				
Waste Description:	ALKALINE WASTES - OTHER METALS				
Waste Code:	211				
Waste Description:	AROMATIC SOLVENTS				
Waste Code:	213				
Waste Description:	PETROLEUM DISTILLATES				
<a href="#">21</a>	4 of 6	ENE/40.7	154.7 / 2.75	DETAILED LANDSCAPE SERVICES INC O/A SHADES OF GREEN 100 EMBY DR, UNIT F MISSISSAUGA ON L5M 1H6	PES
Licence No.:	05094			Operator Box:	
Detail Licence No.:	02-01-05094-0			Operator Class:	
Licence Type Code:	02			Operator No.:	
Licence Type:	Operator			Operator Type:	
Licence Class:	01			Operator Lot:	
Licence Control:	0			Oper Concession:	
Trade Name:				Operator Region:	3
Post Office Box:				Operator District:	
Lot:				Operator County:	49
Concession:				Oper Phone Area Cd:	
Region:	3			Ext:	
District:				Oper Phone Number:	
County:	49			Proponent Ext:	
<a href="#">21</a>	5 of 6	ENE/40.7	154.7 / 2.75	Mississauga Engines Inc. 100 Emby Dr Unit A Mississauga ON L5M 1H6	SCT
Established:	01-SEP-91				
Plant Size (ft²):					
Employment:					
--Details--					
Description:	Industrial Machinery, Equipment and Supplies Wholesaler-Distributors				
SIC/NAICS Code:	417230				
Description:	Other New Motor Vehicle Parts and Accessories Wholesaler-Distributors				

Map Key	Number of Records	Direction/ Distance (m)	Elev/Diff (m)	Site	DB
<b>SIC/NAICS Code:</b>		415290			
<b>Description:</b>		Machine Shops			
<b>SIC/NAICS Code:</b>		332710			
<b>Description:</b>		Motor Vehicle Gasoline Engine and Engine Parts Manufacturing			
<b>SIC/NAICS Code:</b>		336310			
<b>Description:</b>		Other Motor Vehicle Parts Manufacturing			
<b>SIC/NAICS Code:</b>		336390			
<a href="#">21</a>	6 of 6	<b>ENE/40.7</b>	<b>154.7 / 2.75</b>	<b>Mississauga Engines Inc. A-100 Emby Dr Mississauga ON L5M 1H6</b>	<b>SCT</b>
<b>Established:</b>					
<b>Plant Size (ft²):</b>					
<b>Employment:</b>		2			
<b>--Details--</b>					
<b>Description:</b>		Industrial Machinery, Equipment and Supplies Wholesaler-Distributors			
<b>SIC/NAICS Code:</b>		417230			
<b>Description:</b>		Machine Shops			
<b>SIC/NAICS Code:</b>		332710			
<b>Description:</b>		Motor Vehicle Gasoline Engine and Engine Parts Manufacturing			
<b>SIC/NAICS Code:</b>		336310			
<b>Description:</b>		Other Motor Vehicle Parts Manufacturing			
<b>SIC/NAICS Code:</b>		336390			
<b>Description:</b>		Other New Motor Vehicle Parts and Accessories Wholesaler-Distributors			
<b>SIC/NAICS Code:</b>		415290			
<a href="#">22</a>	1 of 1	<b>W/46.3</b>	<b>158.1 / 6.13</b>	<b>lot 4 con 5 ON</b>	<b>WWIS</b>
<b>Well ID:</b>		7234423		<b>Data Entry Status:</b>	Date Entry is incomplete
<b>Construction Date:</b>				<b>Data Src:</b>	
<b>Primary Water Use:</b>				<b>Date Received:</b>	12/24/2014
<b>Sec. Water Use:</b>				<b>Selected Flag:</b>	1
<b>Final Well Status:</b>				<b>Abandonment Rec:</b>	
<b>Water Type:</b>				<b>Contractor:</b>	7147
<b>Casing Material:</b>				<b>Form Version:</b>	8
<b>Audit No:</b>		C26960		<b>Owner:</b>	
<b>Tag:</b>		A153727		<b>Street Name:</b>	
<b>Construction Method:</b>				<b>County:</b>	PEEL
<b>Elevation (m):</b>				<b>Municipality:</b>	MISSISSAUGA CITY
<b>Elevation Reliability:</b>				<b>Site Info:</b>	
<b>Depth to Bedrock:</b>				<b>Lot:</b>	004
<b>Well Depth:</b>				<b>Concession:</b>	05
<b>Overburden/Bedrock:</b>				<b>Concession Name:</b>	HS W
<b>Pump Rate:</b>				<b>Easting NAD83:</b>	
<b>Static Water Level:</b>				<b>Northing NAD83:</b>	
<b>Flowing (Y/N):</b>				<b>Zone:</b>	
<b>Flow Rate:</b>				<b>UTM Reliability:</b>	
<b>Clear/Cloudy:</b>					
<b><u>Bore Hole Information</u></b>					

Map Key	Number of Records	Direction/ Distance (m)	Elev/Diff (m)	Site	DB
<div> <div> <b>Bore Hole ID:</b> 1005265879  <b>DP2BR:</b>  <b>Code OB:</b>  <b>Code OB Desc:</b>  <b>Open Hole:</b>  <b>Elevation:</b> 159.406845  <b>Elevrc:</b>  <b>Remarks:</b>  <b>Elevrc Desc:</b>  <b>Location Source Date:</b>  <b>Improvement Location Source:</b>  <b>Improvement Location Method:</b>  <b>Source Revision Comment:</b>  <b>Supplier Comment:</b> </div> <div> <b>Spatial Status:</b>  <b>Cluster Kind:</b>  <b>UTMRC:</b> 4  <b>UTMRC Desc:</b> margin of error : 30 m - 100 m  <b>Location Method:</b> wwr  <b>Org CS:</b> UTM83  <b>Date Completed:</b> 12/15/2014 </div> </div>					
<a href="#">23</a>	1 of 2	NNE/57.3	155.0 / 2.96	CREDIT VALLEY TRENCHING AND EXCAVATING LTD 208 EMBY DRSTREETSVILLE MISSISSAUGA ON L5M 1H6	FST
<div> <div> <b>Instance No:</b> 10986205  <b>Cont Name:</b>  <b>Instance Type:</b> FS Liquid Fuel Tank  <b>Fuel Type:</b> Gasoline  <b>Status:</b> Active  <b>Capacity:</b> 4546  <b>Tank Material:</b> Steel  <b>Corrosion Protection:</b> Impressed Current  <b>Tank Type:</b> Single Wall UST  <b>Install Year:</b> 1979  <b>Parent Facility Type:</b> Fuels Safety Private Fuel Outlet - Self Serve  <b>Facility Type:</b> FS Liquid Fuel Tank </div> </div>					
<a href="#">23</a>	2 of 2	NNE/57.3	155.0 / 2.96	CREDIT VALLEY TRENCHING AND EXCAVATING LTD 208 EMBY DRSTREETSVILLE MISSISSAUGA ON L5M 1H6	FST
<div> <div> <b>Instance No:</b> 10986221  <b>Cont Name:</b>  <b>Instance Type:</b> FS Liquid Fuel Tank  <b>Fuel Type:</b> Diesel  <b>Status:</b> Active  <b>Capacity:</b> 4546  <b>Tank Material:</b> Steel  <b>Corrosion Protection:</b> Impressed Current  <b>Tank Type:</b> Single Wall UST  <b>Install Year:</b> 1979  <b>Parent Facility Type:</b> Fuels Safety Private Fuel Outlet - Self Serve  <b>Facility Type:</b> FS Liquid Fuel Tank </div> </div>					
<a href="#">24</a>	1 of 1	WSW/61.3	156.7 / 4.71	lot 4 con 5 Mississauga ON	WWIS
<div> <div> <b>Well ID:</b> 4909511  <b>Construction Date:</b>  <b>Primary Water Use:</b>  <b>Sec. Water Use:</b>  <b>Final Well Status:</b> Abandoned-Other  <b>Water Type:</b>  <b>Casing Material:</b> </div> <div> <b>Data Entry Status:</b>  <b>Data Src:</b> 1  <b>Date Received:</b> 8/25/2004  <b>Selected Flag:</b> 1  <b>Abandonment Rec:</b>  <b>Contractor:</b> 6607  <b>Form Version:</b> 3 </div> </div>					

Map Key	Number of Records	Direction/ Distance (m)	Elev/Diff (m)	Site	DB
<hr/>					
<b>Audit No:</b>	Z15858			<b>Owner:</b>	
<b>Tag:</b>				<b>Street Name:</b>	80 THOMAS
<b>Construction Method:</b>				<b>County:</b>	PEEL
<b>Elevation (m):</b>				<b>Municipality:</b>	MISSISSAUGA CITY
<b>Elevation Reliability:</b>				<b>Site Info:</b>	
<b>Depth to Bedrock:</b>				<b>Lot:</b>	004
<b>Well Depth:</b>				<b>Concession:</b>	05
<b>Overburden/Bedrock:</b>				<b>Concession Name:</b>	HS W
<b>Pump Rate:</b>				<b>Easting NAD83:</b>	
<b>Static Water Level:</b>				<b>Northing NAD83:</b>	
<b>Flowing (Y/N):</b>				<b>Zone:</b>	
<b>Flow Rate:</b>				<b>UTM Reliability:</b>	
<b>Clear/Cloudy:</b>					
 <b><u>Bore Hole Information</u></b>					
<b>Bore Hole ID:</b>	11177139			<b>Spatial Status:</b>	
<b>DP2BR:</b>				<b>Cluster Kind:</b>	
<b>Code OB:</b>	--			<b>UTMRC:</b>	3
<b>Code OB Desc:</b>	No formation data			<b>UTMRC Desc:</b>	margin of error : 10 - 30 m
<b>Open Hole:</b>				<b>Location Method:</b>	wwr
<b>Elevation:</b>	156.58023			<b>Org CS:</b>	UTM83
<b>Elevrc:</b>				<b>Date Completed:</b>	7/14/2004
<b>Remarks:</b>					
<b>Elevrc Desc:</b>					
<b>Location Source Date:</b>					
<b>Improvement Location Source:</b>					
<b>Improvement Location Method:</b>					
<b>Source Revision Comment:</b>					
<b>Supplier Comment:</b>					
 <b><u>Annular Space/Abandonment</u></b>					
<b><u>Sealing Record</u></b>					
<b>Plug ID:</b>	933259184				
<b>Layer:</b>	1				
<b>Plug From:</b>	0.00				
<b>Plug To:</b>	1.82				
<b>Plug Depth UOM:</b>	m				
 <b><u>Method of Construction &amp; Well</u></b>					
<b><u>Use</u></b>					
<b>Method Construction ID:</b>	964909511				
<b>Method Construction Code:</b>	6				
<b>Method Construction:</b>	Boring				
<b>Other Method Construction:</b>					
 <b><u>Pipe Information</u></b>					
<b>Pipe ID:</b>	11185658				
<b>Casing No:</b>	1				
<b>Comment:</b>					
<b>Alt Name:</b>					
 <b><u>Hole Diameter</u></b>					
<b>Hole ID:</b>	11311178				
<b>Diameter:</b>	21.00				
<b>Depth From:</b>	0.00				
<b>Depth To:</b>	1.82				
<b>Hole Depth UOM:</b>	m				

Map Key	Number of Records	Direction/ Distance (m)	Elev/Diff (m)	Site	DB
Hole Diameter UOM:		cm			
<a href="#">25</a>	1 of 6	E/62.0	155.8 / 3.80	PLASTIC COMPONENTS (1987) 44 THOMAS STREET MISSISSAUGA ON L5M 1Y7	GEN
Generator No.:	ON1331000			PO Box No.:	
Status:				Country:	
Approval Years:	99,00,01			Choice of Contact:	
Contam. Facility:				Co Admin:	
MHSW Facility:				Phone No. Admin:	
SIC Code:	1699				
SIC Description:	OTHER PLASTIC PROD.				
<b>--Details--</b>					
Waste Code:	252				
Waste Description:	WASTE OILS & LUBRICANTS				
<a href="#">25</a>	2 of 6	E/62.0	155.8 / 3.80	PLASTIC COMPONENTS (1987) DIV.OF CAROUSEL PLASTICS LTD. 44 THOMAS ST. MISSISSAUGA ON L5M 1Y7	GEN
Generator No.:	ON1331000			PO Box No.:	
Status:				Country:	
Approval Years:	90			Choice of Contact:	
Contam. Facility:				Co Admin:	
MHSW Facility:				Phone No. Admin:	
SIC Code:	1699				
SIC Description:	OTHER PLASTIC PROD.				
<b>--Details--</b>					
Waste Code:	252				
Waste Description:	WASTE OILS & LUBRICANTS				
<a href="#">25</a>	3 of 6	E/62.0	155.8 / 3.80	PLASTIC COMPONENTS (1987) DIV.OF 30-630 CAROUSEL PLASTICS LTD. 44 THOMAS ST. MISSISSAUGA ON L5M 1Y7	GEN
Generator No.:	ON1331000			PO Box No.:	
Status:				Country:	
Approval Years:	92,93,94,95,96,97,98			Choice of Contact:	
Contam. Facility:				Co Admin:	
MHSW Facility:				Phone No. Admin:	
SIC Code:	1699				
SIC Description:	OTHER PLASTIC PROD.				
<b>--Details--</b>					
Waste Code:	252				
Waste Description:	WASTE OILS & LUBRICANTS				
<a href="#">25</a>	4 of 6	E/62.0	155.8 / 3.80	Plastic Components (1987) - Div. of Carousel Plastics Ltd. 44 Thomas St Mississauga ON L5M 1Y7	SCT
Established:	1964				
Plant Size (ft²):	8000				

Map Key	Number of Records	Direction/ Distance (m)	Elev/Diff (m)	Site	DB
<b>Employment:</b>		22			
<a href="#">25</a>	5 of 6	E/62.0	155.8 / 3.80	PLASTIC COMPONENTS (1987) (DIV 44 THOMAS ST MISSISSAUGA ON L5M 1Y7	SCT
<b>Established:</b>		1964			
<b>Plant Size (ft²):</b>		8000			
<b>Employment:</b>		22			
<b>--Details--</b>					
<b>Description:</b>		PLASTICS PRODUCTS, NOT ELSEWHERE CLASSIFIED			
<b>SIC/NAICS Code:</b>		3089			
<a href="#">25</a>	6 of 6	E/62.0	155.8 / 3.80	PLASTIC COMPONENTS (1987) 44 THOMAS ST MISSISSAUGA ON L5M 1Y7	SCT
<b>Established:</b>		1964			
<b>Plant Size (ft²):</b>		8000			
<b>Employment:</b>		22			
<b>--Details--</b>					
<b>Description:</b>		All Other Plastic Product Manufacturing			
<b>SIC/NAICS Code:</b>		326198			
<a href="#">26</a>	1 of 1	S/62.6	154.5 / 2.49	80 Thomas Street Mississauga ON	EHS
<b>Order ID:</b>		296200		<b>Date Received:</b>	25-FEB-14
<b>Order No:</b>		20140225001		<b>Lot/Building Size:</b>	
<b>Customer ID:</b>		80527		<b>Municipality:</b>	Brampton
<b>Company ID:</b>		17681		<b>Client Prov/State:</b>	ON
<b>Status:</b>		C		<b>Search Radius (km):</b>	.25
<b>Report Code:</b>		3CAN		<b>Large Radius:</b>	2
<b>Report Type:</b>		Standard Report		<b>X:</b>	-79.716115
<b>Report Date:</b>		05-MAR-14		<b>Y:</b>	43.57729
<b>Report Requested by:</b>		TRY Environmental Services			
<b>Nearest Intersection:</b>					
<b>Previous Site Name:</b>					
<b>Additional Info Ordered:</b>		Fire Insur. Maps and/or Site Plans; Topographic Maps; City Directory; Aerial Photos			
<a href="#">27</a>	1 of 1	NNE/63.5	155.3 / 3.32	STREETSVILLE BUSH WRECKERS 208 EMBY DR STREETSVILLE ON L5M1H6	AUWR
<b>Headcode:</b>		00096400			
<b>Headcode Desc:</b>		AUTOMOBILE PARTS & SUPPLIES USED & REBUILT			
<b>Phone:</b>		9055671567			
<b>List Name:</b>		INFO-DIRECT(TM) BUSINESS FILE			
<b>Description:</b>					
<a href="#">28</a>	1 of 21	S/65.4	154.0 / 2.04	CTS of Canada Co. 80 Thomas Street Mississauga ON L5M 1Y9	CA

Map Key	Number of Records	Direction/ Distance (m)	Elev/Diff (m)	Site	DB
<b>Certificate #:</b> 8531-5T6R84 <b>Application Year:</b> 2003 <b>Issue Date:</b> 11/12/2003 <b>Approval Type:</b> Air <b>Status:</b> Approved <b>Application Type:</b> <b>Client Name::</b> <b>Client Address::</b> <b>Client City::</b> <b>Client Postal Code::</b> <b>Project Description::</b> <b>Contaminants::</b> <b>Emission Control::</b>					
<a href="#">28</a>	2 of 21	S/65.4	154.0 / 2.04	<b>CTS OF CANADA LIMITED</b> <b>80 THOMAS ST., STREETSVILLE</b> <b>MISSISSAUGA CITY ON L5M 1Y9</b>	CA
<b>Certificate #:</b> 8-3437-96- <b>Application Year:</b> 96 <b>Issue Date:</b> 2/25/1997 <b>Approval Type:</b> Industrial air <b>Status:</b> Underwent 1st revision in 97 <b>Application Type:</b> <b>Client Name::</b> <b>Client Address::</b> <b>Client City::</b> <b>Client Postal Code::</b> <b>Project Description::</b> MFG. OF AUTOMOTIVE ELECTRONIC PARTS <b>Contaminants::</b> Toluene(Pentyl Methane)(Methyl Benzene), Xylene, Acetone, Formaldehyde, Benzotriazol Substituted(Toyota), Isopropyl Alcohol, Nitrogen Oxides, Methylene Chloride, Other Organic Compounds <b>Emission Control::</b> No Controls					
<a href="#">28</a>	3 of 21	S/65.4	154.0 / 2.04	<b>80 Thomas St.</b> <b>Mississauga ON L5M 1Y9</b>	EHS
<b>Order ID:</b> 8530 <b>Order No:</b> 20020114004 <b>Customer ID:</b> 9216 <b>Company ID:</b> 182 <b>Status:</b> C <b>Report Code:</b> 3CAN <b>Report Type:</b> Complete Report <b>Report Date:</b> 1/22/02 <b>Report Requested by:</b> Barenco Inc. <b>Nearest Intersection:</b> see map <b>Previous Site Name:</b> <b>Additional Info Ordered:</b> Fire Insur. Maps and/or Site Plans and/or Inspection Reports					
<b>Date Received:</b> 1/14/02 <b>Lot/Building Size:</b> <b>Municipality:</b> <b>Client Prov/State:</b> ON <b>Search Radius (km):</b> 0.35 <b>Large Radius:</b> 2.00 <b>X:</b> -79.716309 <b>Y:</b> 43.576651					
<a href="#">28</a>	4 of 21	S/65.4	154.0 / 2.04	<b>CTS OF CANADA LIMITED</b> <b>80 THOMAS STREET</b> <b>STREETSVILLE ON L5M 1Y9</b>	07-043 GEN
<b>Generator No.:</b> ON0311600 <b>Status:</b> <b>Approval Years:</b> 94 <b>Contam. Facility:</b> <b>MHSW Facility:</b> <b>SIC Code:</b> 3352 <b>SIC Description:</b> ELECT. PARTS & COMP.					
<b>PO Box No.:</b> <b>Country:</b> <b>Choice of Contact:</b> <b>Co Admin:</b> <b>Phone No. Admin:</b>					

Map Key	Number of Records	Direction/ Distance (m)	Elev/Diff (m)	Site	DB
<b>--Details--</b>					
Waste Code:		112			
Waste Description:		ACID WASTE - HEAVY METALS			
Waste Code:		146			
Waste Description:		OTHER SPECIFIED INORGANICS			
Waste Code:		148			
Waste Description:		INORGANIC LABORATORY CHEMICALS			
Waste Code:		211			
Waste Description:		AROMATIC SOLVENTS			
Waste Code:		212			
Waste Description:		ALIPHATIC SOLVENTS			
Waste Code:		213			
Waste Description:		PETROLEUM DISTILLATES			
Waste Code:		221			
Waste Description:		LIGHT FUELS			
Waste Code:		252			
Waste Description:		WASTE OILS & LUBRICANTS			
Waste Code:		253			
Waste Description:		EMULSIFIED OILS			
Waste Code:		263			
Waste Description:		ORGANIC LABORATORY CHEMICALS			
Waste Code:		241			
Waste Description:		HALOGENATED SOLVENTS			
Waste Code:		251			
Waste Description:		OIL SKIMMINGS & SLUDGES			
<a href="#">28</a>	5 of 21	S/65.4	154.0 / 2.04	C.T.S. OF CANADA LIMITED 80 THOMAS STREET STREETSVILLE ON L5M 1Y9	GEN
Generator No.:	ON0311600			PO Box No.:	
Status:				Country:	
Approval Years:	89			Choice of Contact:	
Contam. Facility:				Co Admin:	
MHSW Facility:				Phone No. Admin:	
SIC Code:	3352				
SIC Description:		ELECT. PARTS & COMP.			
<b>--Details--</b>					
Waste Code:		241			
Waste Description:		HALOGENATED SOLVENTS			
Waste Code:		252			
Waste Description:		WASTE OILS & LUBRICANTS			
Waste Code:		253			
Waste Description:		EMULSIFIED OILS			
Waste Code:		112			
Waste Description:		ACID WASTE - HEAVY METALS			

<b>Map Key</b>	<b>Number of Records</b>	<b>Direction/ Distance (m)</b>	<b>Elev/Diff (m)</b>	<b>Site</b>	<b>DB</b>
<b>Waste Code:</b>		146			
<b>Waste Description:</b>		OTHER SPECIFIED INORGANICS			
<b>Waste Code:</b>		212			
<b>Waste Description:</b>		ALIPHATIC SOLVENTS			
<b>Waste Code:</b>		213			
<b>Waste Description:</b>		PETROLEUM DISTILLATES			
<b>28</b>	6 of 21	<b>S/65.4</b>	<b>154.0 / 2.04</b>	<b>CTS OF CANADA CO. 80 Thomas Street Mississauga ON L5M 1Y9</b>	<b>GEN</b>
<b>Generator No.:</b>	ON0311600			<b>PO Box No.:</b>	
<b>Status:</b>				<b>Country:</b>	
<b>Approval Years:</b>	2010			<b>Choice of Contact:</b>	
<b>Contam. Facility:</b>				<b>Co Admin:</b>	
<b>MHSW Facility:</b>				<b>Phone No. Admin:</b>	
<b>SIC Code:</b>	336320				
<b>SIC Description:</b>		Motor Vehicle Electrical and Electronic Equipment Manufacturing			
<b>--Details--</b>					
<b>Waste Code:</b>		241			
<b>Waste Description:</b>		HALOGENATED SOLVENTS			
<b>Waste Code:</b>		148			
<b>Waste Description:</b>		INORGANIC LABORATORY CHEMICALS			
<b>Waste Code:</b>		145			
<b>Waste Description:</b>		PAINT/PIGMENT/COATING RESIDUES			
<b>Waste Code:</b>		251			
<b>Waste Description:</b>		OIL SKIMMINGS & SLUDGES			
<b>Waste Code:</b>		263			
<b>Waste Description:</b>		ORGANIC LABORATORY CHEMICALS			
<b>Waste Code:</b>		112			
<b>Waste Description:</b>		ACID WASTE - HEAVY METALS			
<b>Waste Code:</b>		265			
<b>Waste Description:</b>		GRAPHIC ART WASTES			
<b>Waste Code:</b>		213			
<b>Waste Description:</b>		PETROLEUM DISTILLATES			
<b>Waste Code:</b>		211			
<b>Waste Description:</b>		AROMATIC SOLVENTS			
<b>Waste Code:</b>		221			
<b>Waste Description:</b>		LIGHT FUELS			
<b>Waste Code:</b>		212			
<b>Waste Description:</b>		ALIPHATIC SOLVENTS			
<b>Waste Code:</b>		146			
<b>Waste Description:</b>		OTHER SPECIFIED INORGANICS			
<b>Waste Code:</b>		253			
<b>Waste Description:</b>		EMULSIFIED OILS			
<b>Waste Code:</b>		252			

Map Key	Number of Records	Direction/ Distance (m)	Elev/Diff (m)	Site	DB
Waste Description:		WASTE OILS & LUBRICANTS			
Waste Code:		122			
Waste Description:		ALKALINE WASTES - OTHER METALS			
<a href="#">28</a>	7 of 21	S/65.4	154.0 / 2.04	CTS OF CANADA LIMITED 80 THOMAS STREET STREETSVILLE ON L5M 1Y9	GEN
Generator No.:		ON0311600		PO Box No.:	
Status:				Country:	
Approval Years:		90,92,93,95,96,97,98,99,00,01,02		Choice of Contact:	
Contam. Facility:				Co Admin:	
MHSW Facility:				Phone No. Admin:	
SIC Code:		3352			
SIC Description:		ELECT. PARTS & COMP.			
--Details--					
Waste Code:		112			
Waste Description:		ACID WASTE - HEAVY METALS			
Waste Code:		146			
Waste Description:		OTHER SPECIFIED INORGANICS			
Waste Code:		148			
Waste Description:		INORGANIC LABORATORY CHEMICALS			
Waste Code:		211			
Waste Description:		AROMATIC SOLVENTS			
Waste Code:		212			
Waste Description:		ALIPHATIC SOLVENTS			
Waste Code:		213			
Waste Description:		PETROLEUM DISTILLATES			
Waste Code:		221			
Waste Description:		LIGHT FUELS			
Waste Code:		241			
Waste Description:		HALOGENATED SOLVENTS			
Waste Code:		251			
Waste Description:		OIL SKIMMINGS & SLUDGES			
Waste Code:		252			
Waste Description:		WASTE OILS & LUBRICANTS			
Waste Code:		253			
Waste Description:		EMULSIFIED OILS			
Waste Code:		263			
Waste Description:		ORGANIC LABORATORY CHEMICALS			
Waste Code:		265			
Waste Description:		GRAPHIC ART WASTES			
<a href="#">28</a>	8 of 21	S/65.4	154.0 / 2.04	C.T.S. OF CANADA 80 THOMAS STREET STREETSVILLE ON L5M 1Y9	GEN

Map Key	Number of Records	Direction/ Distance (m)	Elev/Diff (m)	Site	DB
<b>Generator No.:</b> <b>Status:</b> <b>Approval Years:</b> <b>Contam. Facility:</b> <b>MHSW Facility:</b> <b>SIC Code:</b> <b>SIC Description:</b>	ON0311600  86,87,88  3352	ELECT. PARTS & COMP.		<b>PO Box No.:</b> <b>Country:</b> <b>Choice of Contact:</b> <b>Co Admin:</b> <b>Phone No. Admin:</b>	
<b>--Details--</b>					
<b>Waste Code:</b>	112				
<b>Waste Description:</b>	ACID WASTE - HEAVY METALS				
<b>Waste Code:</b>	212				
<b>Waste Description:</b>	ALIPHATIC SOLVENTS				
<b>Waste Code:</b>	213				
<b>Waste Description:</b>	PETROLEUM DISTILLATES				
<b>Waste Code:</b>	241				
<b>Waste Description:</b>	HALOGENATED SOLVENTS				
<b>Waste Code:</b>	253				
<b>Waste Description:</b>	EMULSIFIED OILS				
<b>28</b>	9 of 21	<b>S/65.4</b>	<b>154.0 / 2.04</b>	<b>CTS OF CANADA CO.</b> <b>80 Thomas Street</b> <b>Mississauga ON L5M 1Y9</b>	<b>GEN</b>
<b>Generator No.:</b> <b>Status:</b> <b>Approval Years:</b> <b>Contam. Facility:</b> <b>MHSW Facility:</b> <b>SIC Code:</b> <b>SIC Description:</b>	ON0311600  2009  336320	Motor Vehicle Electrical and Electronic Equipment Manufacturing		<b>PO Box No.:</b> <b>Country:</b> <b>Choice of Contact:</b> <b>Co Admin:</b> <b>Phone No. Admin:</b>	
<b>--Details--</b>					
<b>Waste Code:</b>	112				
<b>Waste Description:</b>	ACID WASTE - HEAVY METALS				
<b>Waste Code:</b>	122				
<b>Waste Description:</b>	ALKALINE WASTES - OTHER METALS				
<b>Waste Code:</b>	145				
<b>Waste Description:</b>	PAINT/PIGMENT/COATING RESIDUES				
<b>Waste Code:</b>	146				
<b>Waste Description:</b>	OTHER SPECIFIED INORGANICS				
<b>Waste Code:</b>	148				
<b>Waste Description:</b>	INORGANIC LABORATORY CHEMICALS				
<b>Waste Code:</b>	211				
<b>Waste Description:</b>	AROMATIC SOLVENTS				
<b>Waste Code:</b>	212				
<b>Waste Description:</b>	ALIPHATIC SOLVENTS				
<b>Waste Code:</b>	213				
<b>Waste Description:</b>	PETROLEUM DISTILLATES				
<b>Waste Code:</b>	221				

Map Key	Number of Records	Direction/ Distance (m)	Elev/Diff (m)	Site	DB
Waste Description:		LIGHT FUELS			
Waste Code:		241			
Waste Description:		HALOGENATED SOLVENTS			
Waste Code:		251			
Waste Description:		OIL SKIMMINGS & SLUDGES			
Waste Code:		252			
Waste Description:		WASTE OILS & LUBRICANTS			
Waste Code:		253			
Waste Description:		EMULSIFIED OILS			
Waste Code:		263			
Waste Description:		ORGANIC LABORATORY CHEMICALS			
Waste Code:		265			
Waste Description:		GRAPHIC ART WASTES			
<a href="#">28</a>	10 of 21	S/65.4	154.0 / 2.04	CTS OF CANADA CO. 80 Thomas Street Mississauga ON	GEN
Generator No.:		ON0311600		PO Box No.:	
Status:				Country:	
Approval Years:		2013		Choice of Contact:	
Contam. Facility:				Co Admin:	
MHSW Facility:				Phone No. Admin:	
SIC Code:		336320			
SIC Description:		MOTOR VEHICLE ELECTRICAL AND ELECTRONIC EQUIPMENT MANUFACTURING			
--Details--					
Waste Code:		253			
Waste Description:		EMULSIFIED OILS			
Waste Code:		112			
Waste Description:		ACID WASTE - HEAVY METALS			
Waste Code:		252			
Waste Description:		WASTE OILS & LUBRICANTS			
Waste Code:		212			
Waste Description:		ALIPHATIC SOLVENTS			
Waste Code:		265			
Waste Description:		GRAPHIC ART WASTES			
Waste Code:		211			
Waste Description:		AROMATIC SOLVENTS			
Waste Code:		251			
Waste Description:		OIL SKIMMINGS & SLUDGES			
Waste Code:		122			
Waste Description:		ALKALINE WASTES - OTHER METALS			
Waste Code:		263			
Waste Description:		ORGANIC LABORATORY CHEMICALS			
Waste Code:		146			
Waste Description:		OTHER SPECIFIED INORGANICS			

<i>Map Key</i>	<i>Number of Records</i>	<i>Direction/ Distance (m)</i>	<i>Elev/Diff (m)</i>	<i>Site</i>	<i>DB</i>
<i>Waste Code:</i>		213			
<i>Waste Description:</i>		PETROLEUM DISTILLATES			
<i>Waste Code:</i>		241			
<i>Waste Description:</i>		HALOGENATED SOLVENTS			
<i>Waste Code:</i>		145			
<i>Waste Description:</i>		PAINT/PIGMENT/COATING RESIDUES			
<i>Waste Code:</i>		148			
<i>Waste Description:</i>		INORGANIC LABORATORY CHEMICALS			
<i>Waste Code:</i>		221			
<i>Waste Description:</i>		LIGHT FUELS			
<a href="#">28</a>	11 of 21	S/65.4	154.0 / 2.04	CTS OF CANADA CO. 80 Thomas Street Mississauga ON L5M 1Y9	GEN
<i>Generator No.:</i>	ON0311600			<i>PO Box No.:</i>	
<i>Status:</i>				<i>Country:</i>	
<i>Approval Years:</i>	2011			<i>Choice of Contact:</i>	
<i>Contam. Facility:</i>				<i>Co Admin:</i>	
<i>MHSW Facility:</i>				<i>Phone No. Admin:</i>	
<i>SIC Code:</i>	336320				
<i>SIC Description:</i>		Motor Vehicle Electrical and Electronic Equipment Manufacturing			
<b>--Details--</b>					
<i>Waste Code:</i>		145			
<i>Waste Description:</i>		PAINT/PIGMENT/COATING RESIDUES			
<i>Waste Code:</i>		213			
<i>Waste Description:</i>		PETROLEUM DISTILLATES			
<i>Waste Code:</i>		252			
<i>Waste Description:</i>		WASTE OILS & LUBRICANTS			
<i>Waste Code:</i>		241			
<i>Waste Description:</i>		HALOGENATED SOLVENTS			
<i>Waste Code:</i>		122			
<i>Waste Description:</i>		ALKALINE WASTES - OTHER METALS			
<i>Waste Code:</i>		148			
<i>Waste Description:</i>		INORGANIC LABORATORY CHEMICALS			
<i>Waste Code:</i>		253			
<i>Waste Description:</i>		EMULSIFIED OILS			
<i>Waste Code:</i>		112			
<i>Waste Description:</i>		ACID WASTE - HEAVY METALS			
<i>Waste Code:</i>		263			
<i>Waste Description:</i>		ORGANIC LABORATORY CHEMICALS			
<i>Waste Code:</i>		146			
<i>Waste Description:</i>		OTHER SPECIFIED INORGANICS			
<i>Waste Code:</i>		221			
<i>Waste Description:</i>		LIGHT FUELS			
<i>Waste Code:</i>		251			
<i>Waste Description:</i>		OIL SKIMMINGS & SLUDGES			

Map Key	Number of Records	Direction/ Distance (m)	Elev/Diff (m)	Site	DB
<hr/>					
Waste Code:		212			
Waste Description:		ALIPHATIC SOLVENTS			
Waste Code:		211			
Waste Description:		AROMATIC SOLVENTS			
Waste Code:		265			
Waste Description:		GRAPHIC ART WASTES			
<hr/>					
<a href="#">28</a>	12 of 21	S/65.4	154.0 / 2.04	CTS OF CANADA CO. 80 Thomas Street Mississauga ON L5M 1Y9	GEN
Generator No.:	ON0311600			PO Box No.:	
Status:				Country:	
Approval Years:	2012			Choice of Contact:	
Contam. Facility:				Co Admin:	
MHSW Facility:				Phone No. Admin:	
SIC Code:	336320				
SIC Description:		Motor Vehicle Electrical and Electronic Equipment Manufacturing			
<hr/>					
<u>--Details--</u>					
Waste Code:		221			
Waste Description:		LIGHT FUELS			
Waste Code:		212			
Waste Description:		ALIPHATIC SOLVENTS			
Waste Code:		211			
Waste Description:		AROMATIC SOLVENTS			
Waste Code:		252			
Waste Description:		WASTE OILS & LUBRICANTS			
Waste Code:		213			
Waste Description:		PETROLEUM DISTILLATES			
Waste Code:		145			
Waste Description:		PAINT/PIGMENT/COATING RESIDUES			
Waste Code:		122			
Waste Description:		ALKALINE WASTES - OTHER METALS			
Waste Code:		112			
Waste Description:		ACID WASTE - HEAVY METALS			
Waste Code:		253			
Waste Description:		EMULSIFIED OILS			
Waste Code:		251			
Waste Description:		OIL SKIMMINGS & SLUDGES			
Waste Code:		265			
Waste Description:		GRAPHIC ART WASTES			
Waste Code:		146			
Waste Description:		OTHER SPECIFIED INORGANICS			
Waste Code:		241			
Waste Description:		HALOGENATED SOLVENTS			
Waste Code:		148			

Map Key	Number of Records	Direction/ Distance (m)	Elev/Diff (m)	Site	DB
Waste Description:		INORGANIC LABORATORY CHEMICALS			
Waste Code:		263			
Waste Description:		ORGANIC LABORATORY CHEMICALS			
<a href="#">28</a>	13 of 21	S/65.4	154.0 / 2.04	CTS OF CANADA CO. 80 Thomas Street Mississauga ON L5M 1Y9	GEN
Generator No.:		ON0311600		PO Box No.:	
Status:				Country:	
Approval Years:		03,04,05,06,07,08		Choice of Contact:	
Contam. Facility:				Co Admin:	
MHSW Facility:				Phone No. Admin:	
SIC Code:		336320			
SIC Description:		MV Electrical & Electronic Equipment Mfg.			
--Details--					
Waste Code:		122			
Waste Description:		ALKALINE WASTES - OTHER METALS			
Waste Code:		145			
Waste Description:		PAINT/PIGMENT/COATING RESIDUES			
Waste Code:		146			
Waste Description:		OTHER SPECIFIED INORGANICS			
Waste Code:		213			
Waste Description:		PETROLEUM DISTILLATES			
Waste Code:		148			
Waste Description:		INORGANIC LABORATORY CHEMICALS			
Waste Code:		211			
Waste Description:		AROMATIC SOLVENTS			
Waste Code:		212			
Waste Description:		ALIPHATIC SOLVENTS			
Waste Code:		221			
Waste Description:		LIGHT FUELS			
Waste Code:		241			
Waste Description:		HALOGENATED SOLVENTS			
Waste Code:		251			
Waste Description:		OIL SKIMMINGS & SLUDGES			
Waste Code:		252			
Waste Description:		WASTE OILS & LUBRICANTS			
Waste Code:		253			
Waste Description:		EMULSIFIED OILS			
Waste Code:		263			
Waste Description:		ORGANIC LABORATORY CHEMICALS			
Waste Code:		265			
Waste Description:		GRAPHIC ART WASTES			
Waste Code:		112			
Waste Description:		ACID WASTE - HEAVY METALS			

Map Key	Number of Records	Direction/ Distance (m)	Elev/Diff (m)	Site	DB
<a href="#">28</a>	14 of 21	S/65.4	154.0 / 2.04	CTS OF CANADA COMPANY 80 THOMAS Street STREETSVILLE ON L5M1Y9	<a href="#">NPRI</a>
<div> <div> <b>NPRI ID:</b> 8800000164  <b>Other ID:</b>  <b>No Other ID:</b>  <b>Track ID:</b>  <b>Report ID:</b>  <b>Report Type:</b>  <b>Rpt Type ID:</b>  <b>Report Year:</b> 2007  <b>Not-Current Rpt?:</b>  <b>Yr of Last Filed Rpt:</b>  <b>Fac ID:</b>  <b>Fac Name:</b> CTS OF CANADA  <b>Fac Address1:</b>  <b>Fac Address2:</b>  <b>Fac Postal Zip:</b>  <b>Facility Lat:</b>  <b>Facility Long:</b>  <b>DLS (Last Filed Rpt):</b>  <b>Facility DLS:</b>  <b>Datum:</b>  <b>Facility Cmnts:</b>  <b>URL:</b>  <b>No of Empl.:</b> 246  <b>Parent Co.:</b>  <b>No Parent Co.:</b>  <b>Pollut Prev Cmnts:</b>  <b>Stacks:</b>  <b>No of Stacks:</b>  <b>Canadian SIC Code (2 digit):</b>  <b>Canadian SIC Code:</b>  <b>SIC Code Description:</b>  <b>American SIC Code:</b>  <b>NAICS Code (2 digit):</b> 31-33  <b>NAICS 2 Description:</b> Manufacturing  <b>NAICS Code (4 digit):</b> 3344  <b>NAICS 4 Description:</b> Semiconductor and Other Electronic Component Manufacturing  <b>NAICS Code (6 digit):</b> 334410  <b>NAICS 6 Description:</b> Semiconductor and Other Electronic Component Manufacturing </div> <div> <b>Org ID:</b>  <b>Submit Date:</b>  <b>Last Modified:</b>  <b>Contact ID:</b>  <b>Cont Type:</b> MED  <b>Contact Title:</b> Mr.  <b>Cont First Name:</b> UGO  <b>Cont Last Name:</b> BALDASSARE  <b>Contact Position:</b> Plant Manager  <b>Contact Fax:</b>  <b>Contact Ph.:</b>  <b>Cont Area Code:</b> 905  <b>Contact Tel.:</b> 8261141  <b>Contact Ext.:</b> 399  <b>Cont Fax Area Cde:</b> 905  <b>Contact Fax:</b> 8589058  <b>Contact Email:</b> Ugo.Baldassare@ac.ctscorp.com  <b>Latitude:</b>  <b>Longitude:</b>  <b>UTM Zone:</b>  <b>UTM Northing:</b>  <b>UTM Easting:</b>  <b>Waste Streams:</b>  <b>No Streams:</b>  <b>Waste Off Sites:</b>  <b>No Off Sites:</b>  <b>Shutdown:</b>  <b>No of Shutdown:</b> </div> </div>					
<b><u>Substance Release Report</u></b>					
<div> <b>CAS No:</b> NA - M10  <b>Report ID:</b>  <b>Rpt Period:</b> 2007  <b>Subst Released:</b> PM2.5 - Particulate Matter &lt;= 2.5 Microns  <b>Air:</b>  <b>Water:</b>  <b>Land:</b>  <b>Total Releases:</b>  <b>Units:</b> tonnes </div>					
<div> <b>CAS No:</b> NA - M08  <b>Report ID:</b>  <b>Rpt Period:</b> 2007  <b>Subst Released:</b> PM - Total Particulate Matter  <b>Air:</b>  <b>Water:</b>  <b>Land:</b>  <b>Total Releases:</b> </div>					

Map Key	Number of Records	Direction/ Distance (m)	Elev/Diff (m)	Site	DB
Units:		tonnes			
CAS No:		NA - M09			
Report ID:					
Rpt Period:		2007			
Subst Released:		PM10 - Particulate Matter <= 10 Microns			
Air:					
Water:					
Land:					
Total Releases:					
Units:		tonnes			
<a href="#">28</a>	15 of 21	S/65.4	154.0 / 2.04	CTS OF CANADA COMPANY 80 THOMAS Street STREETSVILLE ON L5M1Y9	NPRI
NPRI ID:		8800000910		Org ID:	
Other ID:				Submit Date:	
No Other ID:				Last Modified:	
Track ID:				Contact ID:	
Report ID:				Cont Type:	
Report Type:				MED	
Rpt Type ID:				Contact Title:	
Report Year:		2004		Mr.	
Not-Current Rpt?:				UGO	
Yr of Last Filed Rpt:				Cont Last Name:	
Fac ID:				BALDASSARE	
Fac Name:		CTS OF CANADA		Contact Position:	
Fac Address1:				Plant Manager	
Fac Address2:				Contact Fax:	
Fac Postal Zip:				Contact Ph.:	
Facility Lat:				Cont Area Code:	
Facility Long:				905	
DLS (Last Filed Rpt):				Contact Tel.:	
Facility DLS:				8261141	
Datum:				Contact Ext.:	
Facility Cmnts:				399	
URL:				Cont Fax Area Cde:	
No of Empl.:		250		905	
Parent Co.:				Contact Fax:	
No Parent Co.:				8589058	
Pollut Prev Cmnts:				Contact Email:	
Stacks:				Ugo.Baldassare@ac.ctscorp.com	
No of Stacks:				Latitude:	
Canadian SIC Code (2 digit):				Longitude:	
Canadian SIC Code:				UTM Zone:	
SIC Code Description:				UTM Northing:	
American SIC Code:				UTM Easting:	
NAICS Code (2 digit):		31-33		Waste Streams:	
NAICS 2 Description:		Manufacturing		No Streams:	
NAICS Code (4 digit):		3363		Waste Off Sites:	
NAICS 4 Description:		Motor Vehicle Parts Manufacturing		No Off Sites:	
NAICS Code (6 digit):		336320		Shutdown:	
NAICS 6 Description:		Motor Vehicle Electrical and Electronic Equipment Manufacturing		No of Shutdown:	
<b><u>Substance Release Report</u></b>					
CAS No:		64741-88-4			
Report ID:					
Rpt Period:		2004			
Subst Released:		MSG#3 - Solvent refined heavy paraffinic distillate			
Air:		.675			
Water:					
Land:					

<b>Map Key</b>	<b>Number of Records</b>	<b>Direction/ Distance (m)</b>	<b>Elev/Diff (m)</b>	<b>Site</b>	<b>DB</b>
<b>Total Releases:</b>		.675			
<b>Units:</b>		tonnes			
<b>CAS No:</b>		7446-09-5			
<b>Report ID:</b>					
<b>Rpt Period:</b>		2004			
<b>Subst Released:</b>		Sulphur dioxide			
<b>Air:</b>					
<b>Water:</b>					
<b>Land:</b>					
<b>Total Releases:</b>					
<b>Units:</b>		tonnes			
<b>CAS No:</b>		74-82-8			
<b>Report ID:</b>					
<b>Rpt Period:</b>		2004			
<b>Subst Released:</b>		Methane			
<b>Air:</b>					
<b>Water:</b>					
<b>Land:</b>					
<b>Total Releases:</b>					
<b>Units:</b>		tonnes			
<b>CAS No:</b>		811-97-2			
<b>Report ID:</b>					
<b>Rpt Period:</b>		2004			
<b>Subst Released:</b>		HFC-134a Hydrofluorocarbon			
<b>Air:</b>					
<b>Water:</b>					
<b>Land:</b>					
<b>Total Releases:</b>					
<b>Units:</b>		tonnes			
<b>CAS No:</b>		11104-93-1			
<b>Report ID:</b>					
<b>Rpt Period:</b>		2004			
<b>Subst Released:</b>		Nitrogen oxides (expressed as NO2)			
<b>Air:</b>					
<b>Water:</b>					
<b>Land:</b>					
<b>Total Releases:</b>					
<b>Units:</b>		tonnes			
<b>CAS No:</b>		124-38-9			
<b>Report ID:</b>					
<b>Rpt Period:</b>		2004			
<b>Subst Released:</b>		Carbon dioxide			
<b>Air:</b>					
<b>Water:</b>					
<b>Land:</b>					
<b>Total Releases:</b>					
<b>Units:</b>		tonnes			
<b>CAS No:</b>		630-08-0			
<b>Report ID:</b>					
<b>Rpt Period:</b>		2004			
<b>Subst Released:</b>		Carbon monoxide			
<b>Air:</b>					
<b>Water:</b>					
<b>Land:</b>					
<b>Total Releases:</b>					
<b>Units:</b>		tonnes			
<b>CAS No:</b>		NA - M08			
<b>Report ID:</b>					
<b>Rpt Period:</b>		2004			

Map Key	Number of Records	Direction/ Distance (m)	Elev/Diff (m)	Site	DB
<hr/>					
Subst Released:		PM - Total Particulate Matter			
Air:					
Water:					
Land:					
Total Releases:					
Units:		tonnes			
CAS No:		NA - M16			
Report ID:					
Rpt Period:		2004			
Subst Released:		Volatile Organic Compounds (VOCs)			
Air:					
Water:					
Land:					
Total Releases:					
Units:		tonnes			
CAS No:		NA - M09			
Report ID:					
Rpt Period:		2004			
Subst Released:		PM10 - Particulate Matter <= 10 Microns			
Air:					
Water:					
Land:					
Total Releases:					
Units:		tonnes			
CAS No:		10024-97-2			
Report ID:					
Rpt Period:		2004			
Subst Released:		Nitrous oxide			
Air:					
Water:					
Land:					
Total Releases:					
Units:		tonnes			
CAS No:		NA - M10			
Report ID:					
Rpt Period:		2004			
Subst Released:		PM2.5 - Particulate Matter <= 2.5 Microns			
Air:					
Water:					
Land:					
Total Releases:					
Units:		tonnes			
<hr/>					
<a href="#">28</a>	16 of 21	S/65.4	154.0 / 2.04	CTS of Canada Co. 80 Thomas St Mississauga ON L5M 1Y9	SCT
Established:		1954			
Plant Size (ft²):		112000			
Employment:					
--Details--					
Description:		All Other General-Purpose Machinery Manufacturing			
SIC/NAICS Code:		333990			
Description:		Measuring, Medical and Controlling Devices Manufacturing			
SIC/NAICS Code:		334512			
Description:		All Other Electrical Equipment and Component Manufacturing			
SIC/NAICS Code:		335990			

Map Key	Number of Records	Direction/ Distance (m)	Elev/Diff (m)	Site	DB
<a href="#">28</a>	17 of 21	S/65.4	154.0 / 2.04	C.T.S. OF CANADA LTD. 80 THOMAS ST MISSISSAUGA ON L5M 1Y9	SCT
Established:		1932			
Plant Size (ft²):		100000			
Employment:		235			
<b>--Details--</b>					
Description:		RADIO AND TELEVISION BROADCASTING AND COMMUNICATIONS EQUIPMENT			
SIC/NAICS Code:		3663			
Description:		ELECTRONIC COMPONENTS, NOT ELSEWHERE CLASSIFIED			
SIC/NAICS Code:		3679			
Description:		MEASURING AND CONTROLLING DEVICES, NOT ELSEWHERE CLASSIFIED			
SIC/NAICS Code:		3829			
Description:		Radio and Television Broadcasting and Wireless Communications Equipment Manufacturing			
SIC/NAICS Code:		334220			
Description:		Semiconductor and Other Electronic Component Manufacturing			
SIC/NAICS Code:		334410			
Description:		Measuring, Medical and Controlling Devices Manufacturing			
SIC/NAICS Code:		334512			
<a href="#">28</a>	18 of 21	S/65.4	154.0 / 2.04	CTS of Canada Co. 80 Thomas St Mississauga ON L5M 1Y9	SCT
Established:					
Plant Size (ft²):					
Employment:					
<b>--Details--</b>					
Description:		Semiconductor and Other Electronic Component Manufacturing			
SIC/NAICS Code:		334410			
Description:		Measuring, Medical and Controlling Devices Manufacturing			
SIC/NAICS Code:		334512			
Description:		All Other General-Purpose Machinery Manufacturing			
SIC/NAICS Code:		333990			
<a href="#">28</a>	19 of 21	S/65.4	154.0 / 2.04	CTS Corporation 80 Thomas St Streetsville ON L5M 1Y9	SCT
Established:					
Plant Size (ft²):					
Employment:					
<b>--Details--</b>					
Description:		Measuring, Medical and Controlling Devices Manufacturing			
SIC/NAICS Code:		334512			

Map Key	Number of Records	Direction/ Distance (m)	Elev/Diff (m)	Site	DB
<b>Description:</b>		Semiconductor and Other Electronic Component Manufacturing			
<b>SIC/NAICS Code:</b>		334410			
<b>Description:</b>		All Other General-Purpose Machinery Manufacturing			
<b>SIC/NAICS Code:</b>		333990			
<a href="#">28</a>	20 of 21	S/65.4	154.0 / 2.04	CTS of Canada Co. 80 Thomas St Mississauga ON L5M 1Y9	SPL
<b>Ref No:</b>		2425-7BBLZX		<b>Sector Type:</b>	Other
<b>Contaminant Name:</b>		OIL (PETROLEUM BASED, NOT SPECIFIED)		<b>Source Type:</b>	
<b>Contaminant Code:</b>		15		<b>Receiving Medium:</b>	
<b>Contaminant Limit 1:</b>				<b>Receiving Env:</b>	
<b>Contam Limit Freq 1:</b>				<b>Environment Impact:</b>	Not Anticipated
<b>Contaminant UN No 1:</b>				<b>Nature of Impact:</b>	Other Impact(s); Surface Water Pollution
<b>Contaminant Qty:</b>		4 L		<b>SAC Action Class:</b>	Notifications
<b>Material Group:</b>				<b>Year:</b>	
<b>MOE Reported Dt:</b>		1/29/2008		<b>Site Address:</b>	
<b>Health/Env Conseq:</b>				<b>Site Conc:</b>	
<b>Incident Dt:</b>				<b>Site Lot:</b>	
<b>Incident Cause:</b>		Other Discharges		<b>Site County/District:</b>	
<b>Incident Event:</b>				<b>Site Municipality:</b>	Mississauga
<b>Incident Reason:</b>		Spill		<b>Site Postal Code:</b>	
<b>Incident Summary:</b>		CTS Canada - 4L of petro oil to sanitary sewer			
<a href="#">28</a>	21 of 21	S/65.4	154.0 / 2.04	CTS OF CANADA LTD. AT 80 THOMAS ST. IN STREETSVILLE MISSISSAUGA PLANT 80 THOMAS STREET MISSISSAUGA CITY ON L5M 1Y9	SPL
<b>Ref No:</b>		66596		<b>Sector Type:</b>	
<b>Contaminant Name:</b>				<b>Source Type:</b>	
<b>Contaminant Code:</b>				<b>Receiving Medium:</b>	LAND
<b>Contaminant Limit 1:</b>				<b>Receiving Env:</b>	
<b>Contam Limit Freq 1:</b>				<b>Environment Impact:</b>	CONFIRMED
<b>Contaminant UN No 1:</b>				<b>Nature of Impact:</b>	Soil Contamination
<b>Contaminant Qty:</b>				<b>SAC Action Class:</b>	
<b>Material Group:</b>				<b>Year:</b>	
<b>MOE Reported Dt:</b>		1/30/1992		<b>Site Address:</b>	
<b>Health/Env Conseq:</b>				<b>Site Conc:</b>	
<b>Incident Dt:</b>		1/30/1992		<b>Site Lot:</b>	
<b>Incident Cause:</b>		OTHER CONTAINER LEAK		<b>Site County/District:</b>	
<b>Incident Event:</b>				<b>Site Municipality:</b>	21102
<b>Incident Reason:</b>		UNKNOWN		<b>Site Postal Code:</b>	
<b>Incident Summary:</b>		CTS OF CANADA LTD. - 200 TO 400 L OF HYDRAULIC OIL TO GROUND FROM ELEVATOR.			
<a href="#">29</a>	1 of 11	NNE/67.2	155.3 / 3.32	STREETSVILLE BUSH AUTO WRECKERS & PARTS INC 208 EMBY DR MISSISSAUGA ON L5M 1H6	AUWR
<b>Headcode:</b>		00096400			
<b>Headcode Desc:</b>		AUTOMOBILE PARTS & SUPPLIES-USED & REBUILT			
<b>Phone:</b>					
<b>List Name:</b>					
<b>Description:</b>					

Map Key	Number of Records	Direction/ Distance (m)	Elev/Diff (m)	Site	DB
<a href="#">29</a>	2 of 11	NNE/67.2	155.3 / 3.32	CREDIT VALLEY TRENCHING AND EXCAVATING LTD 208 EMBY DR STREETSVILLE MISSISSAUGA ON L5M 1H6	FSTH
<b>License Issue Date:</b> <b>Tank Status:</b> <b>Tank Status As Of:</b> <b>Operation Type:</b> <b>Facility Type:</b>		6/4/1990 Licensed August 2007 Private Fuel Outlet Gasoline Station - Self Serve			
<b>--Details--</b>					
<b>Status:</b>		Active			
<b>Year of Installation:</b>		1979			
<b>Corrosion Protection:</b>					
<b>Capacity:</b>		4546			
<b>Tank Fuel Type:</b>		Liquid Fuel Single Wall UST - Gasoline			
<b>Status:</b>		Active			
<b>Year of Installation:</b>		1979			
<b>Corrosion Protection:</b>					
<b>Capacity:</b>		4546			
<b>Tank Fuel Type:</b>		Liquid Fuel Single Wall UST - Diesel			
<a href="#">29</a>	3 of 11	NNE/67.2	155.3 / 3.32	CREDIT VALLEY TRENCHING AND EXCAVATING LTD 208 EMBY DR STREETSVILLE MISSISSAUGA ON L5M 1H6	FSTH
<b>License Issue Date:</b> <b>Tank Status:</b> <b>Tank Status As Of:</b> <b>Operation Type:</b> <b>Facility Type:</b>		6/4/1990 Licensed December 2008 Private Fuel Outlet Gasoline Station - Self Serve			
<b>--Details--</b>					
<b>Status:</b>		Active			
<b>Year of Installation:</b>		1979			
<b>Corrosion Protection:</b>					
<b>Capacity:</b>		4546			
<b>Tank Fuel Type:</b>		Liquid Fuel Single Wall UST - Gasoline			
<b>Status:</b>		Active			
<b>Year of Installation:</b>		1979			
<b>Corrosion Protection:</b>					
<b>Capacity:</b>		4546			
<b>Tank Fuel Type:</b>		Liquid Fuel Single Wall UST - Diesel			
<a href="#">29</a>	4 of 11	NNE/67.2	155.3 / 3.32	NO DIP FURNITURE STRIPPING LTD. 208 EMBY DR. UNIT 3 STREETSVILLE ON L5M 1H6	GEN
<b>Generator No.:</b> <b>Status:</b> <b>Approval Years:</b> <b>Contam. Facility:</b> <b>MHSW Facility:</b> <b>SIC Code:</b> <b>SIC Description:</b>		ON1236900 89 6213 FURN. REFINISHING		<b>PO Box No.:</b> <b>Country:</b> <b>Choice of Contact:</b> <b>Co Admin:</b> <b>Phone No. Admin:</b>	

Map Key	Number of Records	Direction/ Distance (m)	Elev/Diff (m)	Site	DB
<b>--Details--</b>					
Waste Code:		145			
Waste Description:		PAINT/PIGMENT/COATING RESIDUES			
<a href="#">29</a>	5 of 11	NNE/67.2	155.3 / 3.32	NO DIP FURNITURE STRIPPING LTD. 208 EMBY DRIVE, UNIT 3 STREETSVILLE ON L5M 1H6	GEN
Generator No.:	ON1236900			PO Box No.:	
Status:				Country:	
Approval Years:	99,00,01			Choice of Contact:	
Contam. Facility:				Co Admin:	
MHSW Facility:				Phone No. Admin:	
SIC Code:	6213				
SIC Description:	FURN. REFINISHING				
<b>--Details--</b>					
Waste Code:		145			
Waste Description:		PAINT/PIGMENT/COATING RESIDUES			
<a href="#">29</a>	6 of 11	NNE/67.2	155.3 / 3.32	NO DIP FURNITURE STRIPPING LTD. 28-644 208 EMBY DR. UNIT 3 STREETSVILLE ON L5M 1H6	GEN
Generator No.:	ON1236900			PO Box No.:	
Status:				Country:	
Approval Years:	92,93,94,95,96,97,98			Choice of Contact:	
Contam. Facility:				Co Admin:	
MHSW Facility:				Phone No. Admin:	
SIC Code:	6213				
SIC Description:	FURN. REFINISHING				
<b>--Details--</b>					
Waste Code:		145			
Waste Description:		PAINT/PIGMENT/COATING RESIDUES			
<a href="#">29</a>	7 of 11	NNE/67.2	155.3 / 3.32	CREDIT VALLEY TRENCHING AND EXCAVATING LTD 208 EMBY DR STREETSVILLE MISSISSAUGA ON L5M 1H6	PRT
Location ID:	14288				
Type:	private				
Expiry Date:					
Capacity (L):	9092.00				
Licence #:	0001002227				
<a href="#">29</a>	8 of 11	NNE/67.2	155.3 / 3.32	SUPERIOR VAULT CO LTD 208 EMBY DR UNIT 1 MISSISSAUGA ON L5M 1H6	SCT
Established:	1922				
Plant Size (ft²):	12500				
Employment:	14				

Map Key	Number of Records	Direction/ Distance (m)	Elev/Diff (m)	Site	DB
--Details--					
Description:		CONCRETE PRODUCTS, EXCEPT BRICK AND BLOCK			
SIC/NAICS Code:		3272			
29	9 of 11	NNE/67.2	155.3 / 3.32	Superior Vault Co. Ltd. 208 Emby Dr Unit 1 Mississauga ON L5M 1H6	SCT
Established:		01-AUG-54			
Plant Size (ft²):		20000			
Employment:					
--Details--					
Description:		Other Concrete Product Manufacturing			
SIC/NAICS Code:		327390			
29	10 of 11	NNE/67.2	155.3 / 3.32	SUPERIOR VAULT CO LTD 208 EMBY ST UNIT 1 MISSISSAUGA ON L5M 1H6	SCT
Established:		1922			
Plant Size (ft²):		0			
Employment:		14			
--Details--					
Description:		CONCRETE PRODUCTS, EXCEPT BRICK & BLOCK			
SIC/NAICS Code:		3272			
29	11 of 11	NNE/67.2	155.3 / 3.32	4 Most Chemical Co. Ltd. 208 Emby Dr Mississauga ON L5M 1H6	SCT
Established:		1974			
Plant Size (ft²):		6			
Employment:					
--Details--					
Description:		All Other Basic Inorganic Chemical Manufacturing			
SIC/NAICS Code:		325189			
Description:		All Other Miscellaneous Chemical Product Manufacturing			
SIC/NAICS Code:		325999			
30	1 of 1	SW/79.7	156.8 / 4.83	lot 4 con 5 ON	WWIS
Well ID:		7273991		Data Entry Status:	Date Entry is incomplete
Construction Date:				Data Src:	
Primary Water Use:				Date Received:	10/27/2016
Sec. Water Use:				Selected Flag:	1
Final Well Status:				Abandonment Rec:	
Water Type:				Contractor:	7147
Casing Material:				Form Version:	8
Audit No:		C34042		Owner:	
Tag:		A178737		Street Name:	

Map Key	Number of Records	Direction/ Distance (m)	Elev/Diff (m)	Site	DB
<b>Construction Method:</b> <b>Elevation (m):</b> <b>Elevation Reliability:</b> <b>Depth to Bedrock:</b> <b>Well Depth:</b> <b>Overburden/Bedrock:</b> <b>Pump Rate:</b> <b>Static Water Level:</b> <b>Flowing (Y/N):</b> <b>Flow Rate:</b> <b>Clear/Cloudy:</b>				<b>County:</b> <b>Municipality:</b> <b>Site Info:</b> <b>Lot:</b> <b>Concession:</b> <b>Concession Name:</b> <b>Easting NAD83:</b> <b>Northing NAD83:</b> <b>Zone:</b> <b>UTM Reliability:</b>	PEEL MISSISSAUGA CITY  004 05 HS W      
<b><u>Bore Hole Information</u></b>					
<b>Bore Hole ID:</b> 1006278816 <b>DP2BR:</b> <b>Code OB:</b> <b>Code OB Desc:</b> <b>Open Hole:</b> <b>Elevation:</b> 156.709609 <b>Elevrc:</b> <b>Remarks:</b> <b>Elevrc Desc:</b> <b>Location Source Date:</b> <b>Improvement Location Source:</b> <b>Improvement Location Method:</b> <b>Source Revision Comment:</b> <b>Supplier Comment:</b>				<b>Spatial Status:</b> <b>Cluster Kind:</b> <b>UTMRC:</b> 4 <b>UTMRC Desc:</b> margin of error : 30 m - 100 m <b>Location Method:</b> wwr <b>Org CS:</b> UTM83 <b>Date Completed:</b>	
<a href="#">31</a>	1 of 18	WNW/80.6	159.1 / 7.12	<b>Peel District School Board</b> <b>72 Joymar Drive Mississauga Ontario L5M 1G3</b> <b>Mississauga</b> <b>ON</b>	<b>EBR</b>
<b>EBR Registry No.:</b> IA06E0932 <b>Ministry Ref. No.:</b> 3948-6RFKH4 <b>Company Name:</b> Peel District School Board <b>Notice Type:</b> Instrument Decision <b>Notice Date:</b> March 30, 2009 <b>Proposal Date:</b> July 24, 2006 <b>Year:</b> 2006 <b>Proponent Address:</b> 933 Central Parkway, Mississauga Ontario, L5C 2T9 <b>Instrument Type:</b> (EPA s. 9) - Approval for discharge into the natural environment other than water (i.e. Air) <b>Location Other:</b>					
<b>Location:</b>  72 Joymar Drive Mississauga Ontario L5M 1G3 Mississauga					
<a href="#">31</a>	2 of 18	WNW/80.6	159.1 / 7.12	<b>72 Joymar Dr</b> <b>Mississauga ON L5M1G3</b>	<b>EHS</b>
<b>Order ID:</b> 266615 <b>Order No:</b> 20130819040 <b>Customer ID:</b> 91349 <b>Company ID:</b> 58225 <b>Status:</b> C <b>Report Code:</b> 3CAN <b>Report Type:</b> Standard Report <b>Report Date:</b> 28-AUG-13 <b>Report Requested by:</b> Patriot Engineering Ltd.				<b>Date Received:</b> 19-AUG-13 <b>Lot/Building Size:</b> <b>Municipality:</b> <b>Client Prov/State:</b> ON <b>Search Radius (km):</b> .25 <b>Large Radius:</b> 2 <b>X:</b> -79.71894 <b>Y:</b> 43.57912	

Map Key	Number of Records	Direction/ Distance (m)	Elev/Diff (m)	Site	DB
<b>Nearest Intersection:</b> <b>Previous Site Name:</b> <b>Additional Info Ordered:</b>					
<a href="#">31</a>	3 of 18	WNW/80.6	159.1 / 7.12	Peel District School Board 72 Joymar Drive Mississauga ON L5M 1G3	GEN
<b>Generator No.:</b> ON0359808 <b>Status:</b> <b>Approval Years:</b> 2015 <b>Contam. Facility:</b> No <b>MHSW Facility:</b> No <b>SIC Code:</b> 611710 <b>SIC Description:</b> EDUCATIONAL SUPPORT SERVICES  <b>PO Box No.:</b> <b>Country:</b> Canada <b>Choice of Contact:</b> CO_OFFICIAL <b>Co Admin:</b> Eva Hate <b>Phone No. Admin:</b> 905-890-1010 Ext.2762					
<b>--Details--</b>					
<b>Waste Code:</b> 264					
<b>Waste Description:</b> PHOTOPROCESSING WASTES					
<b>Waste Code:</b> 331					
<b>Waste Description:</b> WASTE COMPRESSED GASES					
<b>Waste Code:</b> 148					
<b>Waste Description:</b> INORGANIC LABORATORY CHEMICALS					
<b>Waste Code:</b> 263					
<b>Waste Description:</b> ORGANIC LABORATORY CHEMICALS					
<b>Waste Code:</b> 251					
<b>Waste Description:</b> OIL SKIMMINGS & SLUDGES					
<b>Waste Code:</b> 252					
<b>Waste Description:</b> WASTE OILS & LUBRICANTS					
<b>Waste Code:</b> 213					
<b>Waste Description:</b> PETROLEUM DISTILLATES					
<a href="#">31</a>	4 of 18	WNW/80.6	159.1 / 7.12	Peel District School Board 72 Joymar Drive Mississauga ON L5M 1G3	GEN
<b>Generator No.:</b> ON0359808 <b>Status:</b> <b>Approval Years:</b> 2016 <b>Contam. Facility:</b> No <b>MHSW Facility:</b> No <b>SIC Code:</b> 611710 <b>SIC Description:</b> EDUCATIONAL SUPPORT SERVICES  <b>PO Box No.:</b> <b>Country:</b> Canada <b>Choice of Contact:</b> CO_OFFICIAL <b>Co Admin:</b> <b>Phone No. Admin:</b>					
<b>--Details--</b>					
<b>Waste Code:</b> 264					
<b>Waste Description:</b> PHOTOPROCESSING WASTES					
<b>Waste Code:</b> 331					
<b>Waste Description:</b> WASTE COMPRESSED GASES					
<b>Waste Code:</b> 252					
<b>Waste Description:</b> WASTE OILS & LUBRICANTS					
<b>Waste Code:</b> 213					

Map Key	Number of Records	Direction/ Distance (m)	Elev/Diff (m)	Site	DB		
Waste Description:		PETROLEUM DISTILLATES					
Waste Code:		148					
Waste Description:		INORGANIC LABORATORY CHEMICALS					
Waste Code:		263					
Waste Description:		ORGANIC LABORATORY CHEMICALS					
Waste Code:		251					
Waste Description:		OIL SKIMMINGS & SLUDGES					
<a href="#">31</a>	5 of 18	WNW/80.6	159.1 / 7.12	Peel District School Board 72 Joymar Drive Mississauga ON L5M 1G3	GEN		
Generator No.:		ON0359808		PO Box No.:			
Status:				Country:			
Approval Years:		2014		Choice of Contact:			
Contam. Facility:		No		Co Admin:			
MHSW Facility:		No		Phone No. Admin:			
SIC Code:		611710		Canada			
SIC Description:		EDUCATIONAL SUPPORT SERVICES		CO_ADMIN			
				Eva Hate			
				905-890-1010 Ext.2424			
--Details--							
Waste Code:		264					
Waste Description:		PHOTOPROCESSING WASTES					
Waste Code:		251					
Waste Description:		OIL SKIMMINGS & SLUDGES					
Waste Code:		331					
Waste Description:		WASTE COMPRESSED GASES					
Waste Code:		263					
Waste Description:		ORGANIC LABORATORY CHEMICALS					
Waste Code:		252					
Waste Description:		WASTE OILS & LUBRICANTS					
Waste Code:		213					
Waste Description:		PETROLEUM DISTILLATES					
Waste Code:		148					
Waste Description:		INORGANIC LABORATORY CHEMICALS					
<a href="#">31</a>	6 of 18	WNW/80.6	159.1 / 7.12	Peel District School Board Human Resources Support Services 72 Joymar Drive Mississauga ON L5M 1G3	GEN		
Generator No.:		ON0359808		PO Box No.:			
Status:		Registered		Country:			
Approval Years:		As of Dec 2017		Choice of Contact:			
Contam. Facility:				Co Admin:			
MHSW Facility:				Phone No. Admin:			
SIC Code:				Canada			
SIC Description:							
--Details--							
Waste Code:		148 R					
Waste Description:		Misc. wastes and inorganic chemicals					

Map Key	Number of Records	Direction/ Distance (m)	Elev/Diff (m)	Site	DB
<hr/>					
<b>Waste Code:</b>		148 I			
<b>Waste Description:</b>		Misc. wastes and inorganic chemicals			
<b>Waste Code:</b>		148 C			
<b>Waste Description:</b>		Misc. wastes and inorganic chemicals			
<b>Waste Code:</b>		148 T			
<b>Waste Description:</b>		Misc. wastes and inorganic chemicals			
<b>Waste Code:</b>		252 L			
<b>Waste Description:</b>		Waste crankcase oils and lubricants			
<b>Waste Code:</b>		264 L			
<b>Waste Description:</b>		Photoprocessing wastes			
<b>Waste Code:</b>		331 I			
<b>Waste Description:</b>		Waste compressed gases including cylinders			
<b>Waste Code:</b>		263 I			
<b>Waste Description:</b>		Misc. waste organic chemicals			
<b>Waste Code:</b>		264 T			
<b>Waste Description:</b>		Photoprocessing wastes			
<hr/>					
<a href="#">31</a>	7 of 18	WNW/80.6	159.1 / 7.12	Peel District School Board 72 Joymar Drive Mississauga ON L5M 1G3	GEN
<b>Generator No.:</b>	ON0359808			<b>PO Box No.:</b>	
<b>Status:</b>				<b>Country:</b>	
<b>Approval Years:</b>	2009			<b>Choice of Contact:</b>	
<b>Contam. Facility:</b>				<b>Co Admin:</b>	
<b>MHSW Facility:</b>				<b>Phone No. Admin:</b>	
<b>SIC Code:</b>	611710				
<b>SIC Description:</b>	Educational Support Services				
<hr/>					
<b>--Details--</b>					
<b>Waste Code:</b>		263			
<b>Waste Description:</b>		ORGANIC LABORATORY CHEMICALS			
<b>Waste Code:</b>		264			
<b>Waste Description:</b>		PHOTOPROCESSING WASTES			
<b>Waste Code:</b>		331			
<b>Waste Description:</b>		WASTE COMPRESSED GASES			
<b>Waste Code:</b>		148			
<b>Waste Description:</b>		INORGANIC LABORATORY CHEMICALS			
<b>Waste Code:</b>		213			
<b>Waste Description:</b>		PETROLEUM DISTILLATES			
<b>Waste Code:</b>		251			
<b>Waste Description:</b>		OIL SKIMMINGS & SLUDGES			
<b>Waste Code:</b>		252			
<b>Waste Description:</b>		WASTE OILS & LUBRICANTS			
<hr/>					
<a href="#">31</a>	8 of 18	WNW/80.6	159.1 / 7.12	PEEL DISTRICT SCHOOL BOARD STREETSVILLE S.S. 72 JOYMAR DRIVE	GEN

Map Key	Number of Records	Direction/ Distance (m)	Elev/Diff (m)	Site	DB
<b>MISSISSAUGA ON L5M 1G3</b>					
<b>Generator No.:</b>	ON0359808			<b>PO Box No.:</b>	
<b>Status:</b>				<b>Country:</b>	
<b>Approval Years:</b>	97			<b>Choice of Contact:</b>	
<b>Contam. Facility:</b>				<b>Co Admin:</b>	
<b>MHSW Facility:</b>				<b>Phone No. Admin:</b>	
<b>SIC Code:</b>	8511				
<b>SIC Description:</b>		ELEMT./SECON. EDUC.			
<b>--Details--</b>					
<b>Waste Code:</b>		148			
<b>Waste Description:</b>		INORGANIC LABORATORY CHEMICALS			
<b>Waste Code:</b>		213			
<b>Waste Description:</b>		PETROLEUM DISTILLATES			
<b>Waste Code:</b>		251			
<b>Waste Description:</b>		OIL SKIMMINGS & SLUDGES			
<b>Waste Code:</b>		252			
<b>Waste Description:</b>		WASTE OILS & LUBRICANTS			
<b>Waste Code:</b>		263			
<b>Waste Description:</b>		ORGANIC LABORATORY CHEMICALS			
<b>Waste Code:</b>		264			
<b>Waste Description:</b>		PHOTOPROCESSING WASTES			
<b>31</b>	<b>9 of 18</b>	<b>WNW/80.6</b>	<b>159.1 / 7.12</b>	<b>Peel District School Board 72 Joymar Drive Mississauga ON L5M 1G3</b>	<b>GEN</b>
<b>Generator No.:</b>	ON0359808			<b>PO Box No.:</b>	
<b>Status:</b>				<b>Country:</b>	
<b>Approval Years:</b>	2010			<b>Choice of Contact:</b>	
<b>Contam. Facility:</b>				<b>Co Admin:</b>	
<b>MHSW Facility:</b>				<b>Phone No. Admin:</b>	
<b>SIC Code:</b>	611710				
<b>SIC Description:</b>		Educational Support Services			
<b>--Details--</b>					
<b>Waste Code:</b>		213			
<b>Waste Description:</b>		PETROLEUM DISTILLATES			
<b>Waste Code:</b>		251			
<b>Waste Description:</b>		OIL SKIMMINGS & SLUDGES			
<b>Waste Code:</b>		331			
<b>Waste Description:</b>		WASTE COMPRESSED GASES			
<b>Waste Code:</b>		252			
<b>Waste Description:</b>		WASTE OILS & LUBRICANTS			
<b>Waste Code:</b>		263			
<b>Waste Description:</b>		ORGANIC LABORATORY CHEMICALS			
<b>Waste Code:</b>		264			
<b>Waste Description:</b>		PHOTOPROCESSING WASTES			
<b>Waste Code:</b>		148			
<b>Waste Description:</b>		INORGANIC LABORATORY CHEMICALS			

Map Key	Number of Records	Direction/ Distance (m)	Elev/Diff (m)	Site	DB
<a href="#">31</a>	10 of 18	WNW/80.6	159.1 / 7.12	PEEL BOARD OF EDUCATION STREETSVILLE S.S. 72 JOYMAR DRIVE MISSISSAUGA ON L5M 1G3	30-190 <a href="#">GEN</a>
<b>Generator No.:</b>	ON0359808			<b>PO Box No.:</b>	
<b>Status:</b>				<b>Country:</b>	
<b>Approval Years:</b>	92,93,94,95,96			<b>Choice of Contact:</b>	
<b>Contam. Facility:</b>				<b>Co Admin:</b>	
<b>MHSW Facility:</b>				<b>Phone No. Admin:</b>	
<b>SIC Code:</b>	8511				
<b>SIC Description:</b>	ELEMT./SECON. EDUC.				
<b>--Details--</b>					
<b>Waste Code:</b>	148				
<b>Waste Description:</b>	INORGANIC LABORATORY CHEMICALS				
<b>Waste Code:</b>	213				
<b>Waste Description:</b>	PETROLEUM DISTILLATES				
<b>Waste Code:</b>	251				
<b>Waste Description:</b>	OIL SKIMMINGS & SLUDGES				
<b>Waste Code:</b>	252				
<b>Waste Description:</b>	WASTE OILS & LUBRICANTS				
<b>Waste Code:</b>	263				
<b>Waste Description:</b>	ORGANIC LABORATORY CHEMICALS				
<b>Waste Code:</b>	264				
<b>Waste Description:</b>	PHOTOPROCESSING WASTES				
<a href="#">31</a>	11 of 18	WNW/80.6	159.1 / 7.12	PEEL DISTRICT SCHOOL BOARD 72 Joymar Drive MISSISSAUGA ON L5M 1G3	<a href="#">GEN</a>
<b>Generator No.:</b>	ON0359808			<b>PO Box No.:</b>	
<b>Status:</b>				<b>Country:</b>	
<b>Approval Years:</b>	05,06,07,08			<b>Choice of Contact:</b>	
<b>Contam. Facility:</b>				<b>Co Admin:</b>	
<b>MHSW Facility:</b>				<b>Phone No. Admin:</b>	
<b>SIC Code:</b>	611710				
<b>SIC Description:</b>	Educational Support Services				
<b>--Details--</b>					
<b>Waste Code:</b>	148				
<b>Waste Description:</b>	INORGANIC LABORATORY CHEMICALS				
<b>Waste Code:</b>	213				
<b>Waste Description:</b>	PETROLEUM DISTILLATES				
<b>Waste Code:</b>	251				
<b>Waste Description:</b>	OIL SKIMMINGS & SLUDGES				
<b>Waste Code:</b>	252				
<b>Waste Description:</b>	WASTE OILS & LUBRICANTS				
<b>Waste Code:</b>	263				
<b>Waste Description:</b>	ORGANIC LABORATORY CHEMICALS				
<b>Waste Code:</b>	264				

Map Key	Number of Records	Direction/ Distance (m)	Elev/Diff (m)	Site	DB
Waste Description:		PHOTOPROCESSING WASTES			
Waste Code:		331			
Waste Description:		WASTE COMPRESSED GASES			
<a href="#">31</a>	12 of 18	WNW/80.6	159.1 / 7.12	Peel District School Board 72 Joymar Drive Mississauga ON	GEN
Generator No.:		ON0359808		PO Box No.:	
Status:				Country:	
Approval Years:		2013		Choice of Contact:	
Contam. Facility:				Co Admin:	
MHSW Facility:				Phone No. Admin:	
SIC Code:		611710			
SIC Description:		EDUCATIONAL SUPPORT SERVICES			
--Details--					
Waste Code:		252			
Waste Description:		WASTE OILS & LUBRICANTS			
Waste Code:		264			
Waste Description:		PHOTOPROCESSING WASTES			
Waste Code:		263			
Waste Description:		ORGANIC LABORATORY CHEMICALS			
Waste Code:		251			
Waste Description:		OIL SKIMMINGS & SLUDGES			
Waste Code:		331			
Waste Description:		WASTE COMPRESSED GASES			
Waste Code:		148			
Waste Description:		INORGANIC LABORATORY CHEMICALS			
Waste Code:		213			
Waste Description:		PETROLEUM DISTILLATES			
<a href="#">31</a>	13 of 18	WNW/80.6	159.1 / 7.12	Peel District School Board 72 Joymar Drive Mississauga ON L5M 1G3	GEN
Generator No.:		ON0359808		PO Box No.:	
Status:				Country:	
Approval Years:		2012		Choice of Contact:	
Contam. Facility:				Co Admin:	
MHSW Facility:				Phone No. Admin:	
SIC Code:		611710			
SIC Description:		Educational Support Services			
--Details--					
Waste Code:		213			
Waste Description:		PETROLEUM DISTILLATES			
Waste Code:		331			
Waste Description:		WASTE COMPRESSED GASES			
Waste Code:		148			
Waste Description:		INORGANIC LABORATORY CHEMICALS			

Map Key	Number of Records	Direction/ Distance (m)	Elev/Diff (m)	Site	DB
<div> <div>Waste Code:</div> <div>Waste Description:</div> </div> <div>252</div> <div>WASTE OILS &amp; LUBRICANTS</div>					
<div> <div>Waste Code:</div> <div>Waste Description:</div> </div> <div>263</div> <div>ORGANIC LABORATORY CHEMICALS</div>					
<div> <div>Waste Code:</div> <div>Waste Description:</div> </div> <div>251</div> <div>OIL SKIMMINGS &amp; SLUDGES</div>					
<div> <div>Waste Code:</div> <div>Waste Description:</div> </div> <div>264</div> <div>PHOTOPROCESSING WASTES</div>					
<a href="#">31</a>	14 of 18	WNW/80.6	159.1 / 7.12	PEEL DISTRICT SCHOOL BOARD STREETSVILLE SECONDARY SCHOOL 72 JOYMAR DRIVE MISSISSAUGA ON L5M 1G3	GEN
<div> <div>Generator No.:</div> <div>Status:</div> <div>Approval Years:</div> <div>Contam. Facility:</div> <div>MHSW Facility:</div> <div>SIC Code:</div> <div>SIC Description:</div> </div> <div> <div>ON0359808</div> <div>98,99,00,01,02,03,04</div> <div>8511</div> <div>ELEMT./SECON. EDUC.</div> </div>					
<div> <div>PO Box No.:</div> <div>Country:</div> <div>Choice of Contact:</div> <div>Co Admin:</div> <div>Phone No. Admin:</div> </div>					
<div>--Details--</div> <div> <div>Waste Code:</div> <div>Waste Description:</div> </div> <div>148</div> <div>INORGANIC LABORATORY CHEMICALS</div>					
<div> <div>Waste Code:</div> <div>Waste Description:</div> </div> <div>213</div> <div>PETROLEUM DISTILLATES</div>					
<div> <div>Waste Code:</div> <div>Waste Description:</div> </div> <div>251</div> <div>OIL SKIMMINGS &amp; SLUDGES</div>					
<div> <div>Waste Code:</div> <div>Waste Description:</div> </div> <div>252</div> <div>WASTE OILS &amp; LUBRICANTS</div>					
<div> <div>Waste Code:</div> <div>Waste Description:</div> </div> <div>263</div> <div>ORGANIC LABORATORY CHEMICALS</div>					
<div> <div>Waste Code:</div> <div>Waste Description:</div> </div> <div>264</div> <div>PHOTOPROCESSING WASTES</div>					
<a href="#">31</a>	15 of 18	WNW/80.6	159.1 / 7.12	PEEL BOARD OF EDUCATION STREETSVILLE S.S. 72 JOYMAR DRIVE MISSISSAUGA ON L5M 1G3	GEN
<div> <div>Generator No.:</div> <div>Status:</div> <div>Approval Years:</div> <div>Contam. Facility:</div> <div>MHSW Facility:</div> <div>SIC Code:</div> <div>SIC Description:</div> </div> <div> <div>ON0359808</div> <div>86,87,88,89,90</div> <div>8511</div> <div>ELEMT./SECON. EDUC.</div> </div>					
<div> <div>PO Box No.:</div> <div>Country:</div> <div>Choice of Contact:</div> <div>Co Admin:</div> <div>Phone No. Admin:</div> </div>					
<div>--Details--</div> <div> <div>Waste Code:</div> <div>Waste Description:</div> </div> <div>148</div> <div>INORGANIC LABORATORY CHEMICALS</div>					
<div> <div>Waste Code:</div> </div> <div>213</div>					

Map Key	Number of Records	Direction/ Distance (m)	Elev/Diff (m)	Site	DB
Waste Description:		PETROLEUM DISTILLATES			
Waste Code:		251			
Waste Description:		OIL SKIMMINGS & SLUDGES			
Waste Code:		252			
Waste Description:		WASTE OILS & LUBRICANTS			
Waste Code:		263			
Waste Description:		ORGANIC LABORATORY CHEMICALS			
<a href="#">31</a>	16 of 18	WNW/80.6	159.1 / 7.12	Peel District School Board 72 Joymar Drive Mississauga ON L5M 1G3	GEN
Generator No.:		ON0359808		PO Box No.:	
Status:				Country:	
Approval Years:		2011		Choice of Contact:	
Contam. Facility:				Co Admin:	
MHSW Facility:				Phone No. Admin:	
SIC Code:		611710			
SIC Description:		Educational Support Services			
--Details--					
Waste Code:		264			
Waste Description:		PHOTOPROCESSING WASTES			
Waste Code:		252			
Waste Description:		WASTE OILS & LUBRICANTS			
Waste Code:		148			
Waste Description:		INORGANIC LABORATORY CHEMICALS			
Waste Code:		213			
Waste Description:		PETROLEUM DISTILLATES			
Waste Code:		331			
Waste Description:		WASTE COMPRESSED GASES			
Waste Code:		251			
Waste Description:		OIL SKIMMINGS & SLUDGES			
Waste Code:		263			
Waste Description:		ORGANIC LABORATORY CHEMICALS			
<a href="#">31</a>	17 of 18	WNW/80.6	159.1 / 7.12	72 JOYMAR DRIVE, MISSISSAUGA ON	INC
Incident No:		1560916			
Incident ID:					
Attribute Category:		FS-Perform L1 Incident Insp			
Status Code:					
Incident Location:		72 JOYMAR DRIVE, MISSISSAUGA - VAPOUR RELEASE			
Drainage System:					
Sub Surface Contam.:					
Aff. Prop. Use Water:					
Contam. Migrated:					
Contact Natural Env.:					
Near Body of Water:					
Approx. Quant. Rel.:					
Equipment Model:					

Map Key	Number of Records	Direction/ Distance (m)	Elev/Diff (m)	Site	DB
<b>Serial No:</b> <b>Residential App. Type:</b> <b>Commercial App. Type:</b> <b>Industrial App. Type:</b> <b>Institutional App. Type:</b> <b>Venting Type:</b> <b>Vent Connector Mater:</b> <b>Vent Chimney Mater:</b> <b>Pipeline Type:</b> <b>Pipeline Involved:</b> <b>Pipe Material:</b> <b>Depth Ground Cover:</b> <b>Regulator Location:</b> <b>Regulator Type:</b> <b>Operation Pressure:</b> <b>Liquid Prop Make:</b> <b>Liquid Prop Model:</b> <b>Liquid Prop Serial No:</b> <b>Equipment Type:</b> <b>Cylinder Capacity:</b> <b>Cylinder Capac. Units:</b> <b>Cylinder Material Type:</b> <b>Tank Capacity:</b> <b>Fuels Occurence Type:</b> <b>Fuel Type Involved:</b> <b>Date of Occurence:</b> <b>Time of Occurence:</b> <b>Occur Insp Start Date:</b> <b>Any Health Impact:</b> <b>Any Environmental Impact:</b> <b>Was Service Interrupted:</b> <b>Was Property Damaged:</b> <b>Operation Type Involved:</b> <b>Enforcement Policy:</b> <b>Prc Escalation Required:</b> <b>Task No:</b> <b>Notes:</b> <b>Occurence Narrative:</b> <b>Tank Material Type:</b> <b>Tank Storage Type:</b> <b>Tank Location Type:</b> <b>Pump Flow Rate Capac:</b> <b>Liquid Prop Notes:</b>					

Map Key	Number of Records	Direction/ Distance (m)	Elev/Diff (m)	Site	DB
<a href="#">32</a>	1 of 1	NNE/80.7	156.7 / 4.70	51, 57 Tannery Street And 208 Emby Drive Mississauga ON	EHS
Order ID:	489066			Date Received:	28-NOV-16
Order No:	20161128105			Lot/Building Size:	
Customer ID:	84687			Municipality:	
Company ID:	49355			Client Prov/State:	ON
Status:	C			Search Radius (km):	.25
Report Code:	3CAN			Large Radius:	.3
Report Type:	Standard Report			X:	-79.715532
Report Date:	05-DEC-16			Y:	43.579745
Report Requested by:	OHE Consultants				
Nearest Intersection:					
Previous Site Name:					
Additional Info Ordered:	Fire Insur. Maps and/or Site Plans; Topographic Maps				
<a href="#">33</a>	1 of 1	SW/81.2	156.0 / 3.96	MISSISSAUGA ON	WWIS
Well ID:	7263878			Data Entry Status:	
Construction Date:				Data Src:	
Primary Water Use:	Monitoring			Date Received:	5/27/2016
Sec. Water Use:				Selected Flag:	1
Final Well Status:	Observation Wells			Abandonment Rec:	
Water Type:				Contractor:	6607
Casing Material:				Form Version:	7
Audit No:	Z223850			Owner:	
Tag:	A201558			Street Name:	80 THOMAS ST.
Construction Method:				County:	PEEL
Elevation (m):				Municipality:	MISSISSAUGA CITY
Elevation Reliability:				Site Info:	
Depth to Bedrock:				Lot:	
Well Depth:				Concession:	
Overburden/Bedrock:				Concession Name:	
Pump Rate:				Easting NAD83:	
Static Water Level:				Northing NAD83:	
Flowing (Y/N):				Zone:	
Flow Rate:				UTM Reliability:	
Clear/Cloudy:					
<u>Bore Hole Information</u>					
Bore Hole ID:	1006023711			Spatial Status:	
DP2BR:				Cluster Kind:	
Code OB:				UTMRC:	4
Code OB Desc:				UTMRC Desc:	margin of error : 30 m - 100 m
Open Hole:				Location Method:	wwr
Elevation:	156.614334			Org CS:	UTM83
Elevrc:				Date Completed:	5/3/2016
Remarks:					
Elevrc Desc:					
Location Source Date:					
Improvement Location Source:					
Improvement Location Method:					
Source Revision Comment:					
Supplier Comment:					
<u>Overburden and Bedrock</u>					
<u>Materials Interval</u>					
Formation ID:	1006079722				

Map Key	Number of Records	Direction/ Distance (m)	Elev/Diff (m)	Site	DB
<hr/>					
Layer:		1			
Color:		6			
General Color:		BROWN			
Mat1:		05			
Most Common Material:		CLAY			
Mat2:		06			
Other Materials:		SILT			
Mat3:		66			
Other Materials:		DENSE			
Formation Top Depth:		0.00			
Formation End Depth:		3.00			
Formation End Depth UOM:		m			
Formation ID:		1006079723			
Layer:		2			
Color:		2			
General Color:		GREY			
Mat1:		05			
Most Common Material:		CLAY			
Mat2:		06			
Other Materials:		SILT			
Mat3:		66			
Other Materials:		DENSE			
Formation Top Depth:		3.00			
Formation End Depth:		5.10			
Formation End Depth UOM:		m			
 <u>Annular Space/Abandonment Sealing Record</u>					
Plug ID:		1006079730			
Layer:		1			
Plug From:		0.00			
Plug To:		0.30			
Plug Depth UOM:		m			
Plug ID:		1006079731			
Layer:		2			
Plug From:		0.30			
Plug To:		1.80			
Plug Depth UOM:		m			
 <u>Method of Construction &amp; Well Use</u>					
Method Construction ID:		1006079729			
Method Construction Code:		6			
Method Construction:		Boring			
Other Method Construction:					
 <u>Pipe Information</u>					
Pipe ID:		1006079721			
Casing No:		0			
Comment:					
Alt Name:					
 <u>Construction Record - Casing</u>					
Casing ID:		1006079726			
Layer:		1			
Material:		5			

Map Key	Number of Records	Direction/ Distance (m)	Elev/Diff (m)	Site	DB
<b>Open Hole or Material:</b>					
<b>Depth From:</b>		PLASTIC	0.10		
<b>Depth To:</b>			2.10		
<b>Casing Diameter:</b>			5.10		
<b>Casing Diameter UOM:</b>			cm		
<b>Casing Depth UOM:</b>			m		
<b><u>Construction Record - Screen</u></b>					
<b>Screen ID:</b>		1006079727			
<b>Layer:</b>		1			
<b>Slot:</b>		10			
<b>Screen Top Depth:</b>		2.10			
<b>Screen End Depth:</b>		5.10			
<b>Screen Material:</b>		5			
<b>Screen Depth UOM:</b>		m			
<b>Screen Diameter UOM:</b>		cm			
<b>Screen Diameter:</b>		6.40			
<b><u>Water Details</u></b>					
<b>Water ID:</b>		1006079725			
<b>Layer:</b>					
<b>Kind Code:</b>					
<b>Kind:</b>					
<b>Water Found Depth:</b>					
<b>Water Found Depth UOM:</b>		m			
<b><u>Hole Diameter</u></b>					
<b>Hole ID:</b>		1006079724			
<b>Diameter:</b>		21.00			
<b>Depth From:</b>		0.00			
<b>Depth To:</b>		5.10			
<b>Hole Depth UOM:</b>		m			
<b>Hole Diameter UOM:</b>		cm			
<b>34</b>	1 of 2	E/81.6	156.7 / 4.69	R.M. OF PEEL EMBY DR./THOMAS ST. MISSISSAUGA CITY ON	CA
<b>Certificate #:</b>		3-0530-94-			
<b>Application Year:</b>		94			
<b>Issue Date:</b>		5/20/1994			
<b>Approval Type:</b>		Municipal sewage			
<b>Status:</b>		Approved			
<b>Application Type:</b>					
<b>Client Name::</b>					
<b>Client Address::</b>					
<b>Client City::</b>					
<b>Client Postal Code::</b>					
<b>Project Description::</b>					
<b>Contaminants::</b>					
<b>Emission Control::</b>					
<b>34</b>	2 of 2	E/81.6	156.7 / 4.69	R.M. OF PEEL EMBY DR./THOMAS ST. MISSISSAUGA CITY ON	CA
<b>Certificate #:</b>		7-0397-94-			
<b>Application Year:</b>		94			

Map Key	Number of Records	Direction/ Distance (m)	Elev/Diff (m)	Site	DB
<b>Issue Date:</b>		5/19/1994			
<b>Approval Type:</b>		Municipal water			
<b>Status:</b>		Approved			
<b>Application Type:</b>					
<b>Client Name::</b>					
<b>Client Address::</b>					
<b>Client City::</b>					
<b>Client Postal Code::</b>					
<b>Project Description::</b>					
<b>Contaminants::</b>					
<b>Emission Control::</b>					

35

1 of 1

N/89.2

158.1 / 6.12

Mississauga ON

WWIS

Well ID:

7217446

Construction Date:

Primary Water Use:

Monitoring and Test Hole

Sec. Water Use:

0

Final Well Status:

Test Hole

Water Type:

Casing Material:

Audit No:

Z185551

Tag:

A160739

Construction Method:

Elevation (m):

Elevation Reliability:

Depth to Bedrock:

Well Depth:

Overburden/Bedrock:

Pump Rate:

Static Water Level:

Flowing (Y/N):

Flow Rate:

Clear/Cloudy:

Data Entry Status:

Data Src:

Date Received:

3/13/2014

Selected Flag:

1

Abandonment Rec:

Contractor:

7241

Form Version:

7

Owner:

Street Name:

51 TANNERY STREET

County:

PEEL

Municipality:

MISSISSAUGA CITY

Site Info:

Lot:

Concession:

Concession Name:

Easting NAD83:

Northing NAD83:

Zone:

UTM Reliability:

Bore Hole Information

Bore Hole ID:

1004719538

DP2BR:

Code OB:

Code OB Desc:

Open Hole:

Elevation:

158.239639

Elevrc:

Remarks:

Elevrc Desc:

Location Source Date:

Improvement Location Source:

Improvement Location Method:

Source Revision Comment:

Supplier Comment:

Spatial Status:

Cluster Kind:

UTMRC:

4

UTMRC Desc:

margin of error : 30 m - 100 m

Location Method:

wwr

Org CS:

UTM83

Date Completed:

2/21/2014

Overburden and Bedrock

Materials Interval

Formation ID:

1005094630

Layer:

1

Color:

6

General Color:

BROWN

Mat1:

28

Most Common Material:

SAND

<b>Map Key</b>	<b>Number of Records</b>	<b>Direction/ Distance (m)</b>	<b>Elev/Diff (m)</b>	<b>Site</b>	<b>DB</b>
<b>Mat2:</b>		11			
<b>Other Materials:</b>		GRAVEL			
<b>Mat3:</b>		01			
<b>Other Materials:</b>		FILL			
<b>Formation Top Depth:</b>		0.00			
<b>Formation End Depth:</b>		6.00			
<b>Formation End Depth UOM:</b>		ft			
<b>Formation ID:</b>		1005094631			
<b>Layer:</b>		2			
<b>Color:</b>		6			
<b>General Color:</b>		BROWN			
<b>Mat1:</b>		06			
<b>Most Common Material:</b>		SILT			
<b>Mat2:</b>		28			
<b>Other Materials:</b>		SAND			
<b>Mat3:</b>					
<b>Other Materials:</b>					
<b>Formation Top Depth:</b>		6.00			
<b>Formation End Depth:</b>		15.00			
<b>Formation End Depth UOM:</b>		ft			
<b>Formation ID:</b>		1005094632			
<b>Layer:</b>		3			
<b>Color:</b>		2			
<b>General Color:</b>		GREY			
<b>Mat1:</b>		06			
<b>Most Common Material:</b>		SILT			
<b>Mat2:</b>		05			
<b>Other Materials:</b>		CLAY			
<b>Mat3:</b>					
<b>Other Materials:</b>					
<b>Formation Top Depth:</b>		15.00			
<b>Formation End Depth:</b>		28.00			
<b>Formation End Depth UOM:</b>		ft			
<b><u>Annular Space/Abandonment</u></b>					
<b><u>Sealing Record</u></b>					
<b>Plug ID:</b>		1005094641			
<b>Layer:</b>		1			
<b>Plug From:</b>		0.00			
<b>Plug To:</b>		1.00			
<b>Plug Depth UOM:</b>		ft			
<b>Plug ID:</b>		1005094642			
<b>Layer:</b>		2			
<b>Plug From:</b>		1.00			
<b>Plug To:</b>		17.00			
<b>Plug Depth UOM:</b>		ft			
<b>Plug ID:</b>		1005094643			
<b>Layer:</b>		3			
<b>Plug From:</b>		17.00			
<b>Plug To:</b>		28.00			
<b>Plug Depth UOM:</b>		ft			
<b><u>Method of Construction &amp; Well</u></b>					
<b><u>Use</u></b>					
<b>Method Construction ID:</b>		1005094640			
<b>Method Construction Code:</b>		2			
<b>Method Construction:</b>		Rotary (Convent.)			
<b>Other Method Construction:</b>					

Map Key	Number of Records	Direction/ Distance (m)	Elev/Diff (m)	Site	DB
<b><u>Pipe Information</u></b>					
Pipe ID:		1005094629			
Casing No:		0			
Comment:					
Alt Name:					
<b><u>Construction Record - Casing</u></b>					
Casing ID:		1005094636			
Layer:		1			
Material:		5			
Open Hole or Material:		PLASTIC			
Depth From:		0.00			
Depth To:		18.00			
Casing Diameter:		2.00			
Casing Diameter UOM:		inch			
Casing Depth UOM:		ft			
<b><u>Construction Record - Screen</u></b>					
Screen ID:		1005094637			
Layer:		1			
Slot:		10			
Screen Top Depth:		18.00			
Screen End Depth:		28.00			
Screen Material:		5			
Screen Depth UOM:		ft			
Screen Diameter UOM:		inch			
Screen Diameter:		2.25			
<b><u>Water Details</u></b>					
Water ID:		1005094635			
Layer:					
Kind Code:					
Kind:					
Water Found Depth:					
Water Found Depth UOM:		ft			
<b><u>Hole Diameter</u></b>					
Hole ID:		1005094633			
Diameter:		8.00			
Depth From:		0.00			
Depth To:		1.00			
Hole Depth UOM:		ft			
Hole Diameter UOM:		inch			
Hole ID:		1005094634			
Diameter:		6.00			
Depth From:		1.00			
Depth To:		28.00			
Hole Depth UOM:		ft			
Hole Diameter UOM:		inch			
<a href="#">36</a>	1 of 9	SSW/89.4	155.2 / 3.23	CTS of Canada Limited 80 Thomas Street, Streetsville CITY OF MISSISSAUGA ON	EBR

Map Key	Number of Records	Direction/ Distance (m)	Elev/Diff (m)	Site	DB
<b>EBR Registry No.:</b> IA9E0497 <b>Ministry Ref. No.:</b> 8343796988RE1 <b>Company Name:</b> CTS of Canada Limited <b>Notice Type:</b> Instrument Decision <b>Notice Date:</b> September 15, 2005 <b>Proposal Date:</b> April 20, 1999 <b>Year:</b> 1999 <b>Proponent Address:</b> 80 Thomas Street, Streetsville Ontario, L5M 1Y9 <b>Instrument Type:</b> (EPA s. 9) - Approval for discharge into the natural environment other than water (i.e. Air) <b>Location Other:</b>  <b>Location:</b>  80 Thomas Street, Streetsville CITY OF MISSISSAUGA					
<a href="#">36</a>	2 of 9	SSW/89.4	155.2 / 3.23	<b>CTS of Canada Limited</b> <b>80 Thomas Street, Streetsville, Mississauga CITY OF MISSISSAUGA ON</b>	EBR
<b>EBR Registry No.:</b> IA6E1467 <b>Ministry Ref. No.:</b> 8343796 19960909 <b>Company Name:</b> CTS of Canada Limited <b>Notice Type:</b> Instrument Decision <b>Notice Date:</b> January 13, 1997 <b>Proposal Date:</b> October 02, 1996 <b>Year:</b> 1996 <b>Proponent Address:</b> 80 Thomas Street, Streetsville Ontario, L5M 1Y9 <b>Instrument Type:</b> (EPA s. 9) - Approval for discharge into the natural environment other than water (i.e. Air) <b>Location Other:</b>  <b>Location:</b>  80 Thomas Street, Streetsville, Mississauga CITY OF MISSISSAUGA					
<a href="#">36</a>	3 of 9	SSW/89.4	155.2 / 3.23	<b>CTS of Canada Limited</b> <b>80 Thomas Street Mississauga Ontario L5M 1Y9 Mississauga ON</b>	EBR
<b>EBR Registry No.:</b> IA03E0689 <b>Ministry Ref. No.:</b> 6767-5MAKSM <b>Company Name:</b> CTS of Canada Limited <b>Notice Type:</b> Instrument Decision <b>Notice Date:</b> November 13, 2003 <b>Proposal Date:</b> May 21, 2003 <b>Year:</b> 2003 <b>Proponent Address:</b> 80 Thomas Street, Mississauga Ontario, L5M 1Y9 <b>Instrument Type:</b> (EPA s. 9) - Approval for discharge into the natural environment other than water (i.e. Air) <b>Location Other:</b>  <b>Location:</b>  80 Thomas Street Mississauga Ontario L5M 1Y9 Mississauga					
<a href="#">36</a>	4 of 9	SSW/89.4	155.2 / 3.23	<b>CTS of Canada Co.</b> <b>80 Thomas Street</b>	ECA

Map Key	Number of Records	Direction/ Distance (m)	Elev/Diff (m)	Site	DB
<b>Mississauga ON L5M 1Y9</b>					
<b>Approval No:</b>	8531-5T6R84			<b>MOE District:</b>	Halton-Peel
<b>Approval Type:</b>	ECA-AIR			<b>SWP Area Name:</b>	Credit Valley
<b>Status:</b>	Approved			<b>Address:</b>	80 Thomas Street
<b>Approval Date:</b>	2003-11-12			<b>City:</b>	Mississauga
<b>Record Type:</b>	ECA			<b>Longitude:</b>	-79.716736
<b>Project Type:</b>	AIR			<b>Latitude:</b>	43.5774879999999
<b>Link Source:</b>	IDS				
<b>Full Address:</b>					
<b>Full PDF Link:</b>	<a href="https://www.accessenvironment.ene.gov.on.ca/instruments/6767-5MAKSM-14.pdf">https://www.accessenvironment.ene.gov.on.ca/instruments/6767-5MAKSM-14.pdf</a>				

<a href="#">36</a>	5 of 9	SSW/89.4	155.2 / 3.23	CTS OF CANADA CO. 80 Thomas Street Mississauga ON L5M 1Y9		GEN
Generator No.:	ON0311600			PO Box No.:		
Status:				Country:	Canada	
Approval Years:	2015			Choice of Contact:	CO_ADMIN	
Contam. Facility:	No			Co Admin:	Lynne Campbell	
MHSW Facility:	No			Phone No. Admin:	289-290-1718 Ext.	
SIC Code:	336320					
SIC Description:	MOTOR VEHICLE ELECTRICAL AND ELECTRONIC EQUIPMENT MANUFACTURING					
--Details--						
Waste Code:	263					
Waste Description:	ORGANIC LABORATORY CHEMICALS					
Waste Code:	148					
Waste Description:	INORGANIC LABORATORY CHEMICALS					
Waste Code:	146					
Waste Description:	OTHER SPECIFIED INORGANICS					
Waste Code:	253					
Waste Description:	EMULSIFIED OILS					
Waste Code:	212					
Waste Description:	ALIPHATIC SOLVENTS					
Waste Code:	241					
Waste Description:	HALOGENATED SOLVENTS					
Waste Code:	213					
Waste Description:	PETROLEUM DISTILLATES					
Waste Code:	221					
Waste Description:	LIGHT FUELS					
Waste Code:	112					
Waste Description:	ACID WASTE - HEAVY METALS					
Waste Code:	252					
Waste Description:	WASTE OILS & LUBRICANTS					
Waste Code:	145					
Waste Description:	PAINT/PIGMENT/COATING RESIDUES					
Waste Code:	211					
Waste Description:	AROMATIC SOLVENTS					
Waste Code:	122					

Map Key	Number of Records	Direction/ Distance (m)	Elev/Diff (m)	Site	DB
Waste Description:		ALKALINE WASTES - OTHER METALS			
Waste Code:		251			
Waste Description:		OIL SKIMMINGS & SLUDGES			
Waste Code:		265			
Waste Description:		GRAPHIC ART WASTES			
<a href="#">36</a>	6 of 9	SSW/89.4	155.2 / 3.23	Watters Environmental Group Inc. 80 Thomas St. Mississauga ON L5M 1Y9	GEN
Generator No.:		ON3894867		PO Box No.:	
Status:				Country: Canada	
Approval Years:		2016		Choice of Contact: CO_OFFICIAL	
Contam. Facility:		No		Co Admin:	
MHSW Facility:		No		Phone No. Admin:	
SIC Code:		761135			
SIC Description:		761135			
--Details--					
Waste Code:		221			
Waste Description:		LIGHT FUELS			
<a href="#">36</a>	7 of 9	SSW/89.4	155.2 / 3.23	Dunpar Homes 80 Thomas Street Mississauga ON L5M1Y9	GEN
Generator No.:		ON3346051		PO Box No.:	
Status:				Country: Canada	
Approval Years:		2016		Choice of Contact: CO_OFFICIAL	
Contam. Facility:		No		Co Admin:	
MHSW Facility:		No		Phone No. Admin:	
SIC Code:		493110			
SIC Description:		GENERAL WAREHOUSING AND STORAGE			
--Details--					
Waste Code:		221			
Waste Description:		LIGHT FUELS			
<a href="#">36</a>	8 of 9	SSW/89.4	155.2 / 3.23	Dunpar Homes 80 Thomas Street Mississauga ON L5M1Y9	GEN
Generator No.:		ON3346051		PO Box No.:	
Status:		Registered		Country: Canada	
Approval Years:		As of Dec 2017		Choice of Contact:	
Contam. Facility:				Co Admin:	
MHSW Facility:				Phone No. Admin:	
SIC Code:					
SIC Description:					
--Details--					
Waste Code:		251 L			
Waste Description:		Waste oils/sludges (petroleum based)			

Map Key	Number of Records	Direction/ Distance (m)	Elev/Diff (m)	Site	DB
<a href="#">36</a>	9 of 9	SSW/89.4	155.2 / 3.23	CTS OF CANADA CO. 80 Thomas Street Mississauga ON L5M 1Y9	GEN
<div> <div> Generator No.: ON0311600  Status:  Approval Years: 2014  Contam. Facility: No  MHSW Facility: No  SIC Code: 336320  SIC Description: </div> <div> MOTOR VEHICLE ELECTRICAL AND ELECTRONIC EQUIPMENT MANUFACTURING </div> </div>					
<div> <div> --Details-- </div> <div> Waste Code: 146  Waste Description: OTHER SPECIFIED INORGANICS </div> </div>					
<div> <div> Waste Code: 112  Waste Description: ACID WASTE - HEAVY METALS </div> </div>					
<div> <div> Waste Code: 211  Waste Description: AROMATIC SOLVENTS </div> </div>					
<div> <div> Waste Code: 212  Waste Description: ALIPHATIC SOLVENTS </div> </div>					
<div> <div> Waste Code: 252  Waste Description: WASTE OILS &amp; LUBRICANTS </div> </div>					
<div> <div> Waste Code: 221  Waste Description: LIGHT FUELS </div> </div>					
<div> <div> Waste Code: 122  Waste Description: ALKALINE WASTES - OTHER METALS </div> </div>					
<div> <div> Waste Code: 253  Waste Description: EMULSIFIED OILS </div> </div>					
<div> <div> Waste Code: 251  Waste Description: OIL SKIMMINGS &amp; SLUDGES </div> </div>					
<div> <div> Waste Code: 263  Waste Description: ORGANIC LABORATORY CHEMICALS </div> </div>					
<div> <div> Waste Code: 213  Waste Description: PETROLEUM DISTILLATES </div> </div>					
<div> <div> Waste Code: 241  Waste Description: HALOGENATED SOLVENTS </div> </div>					
<div> <div> Waste Code: 145  Waste Description: PAINT/PIGMENT/COATING RESIDUES </div> </div>					
<div> <div> Waste Code: 148  Waste Description: INORGANIC LABORATORY CHEMICALS </div> </div>					
<div> <div> Waste Code: 265  Waste Description: GRAPHIC ART WASTES </div> </div>					
<a href="#">37</a>	1 of 1	N/89.8	158.1 / 6.10	Mississauga ON	WWIS
<div> <div> Well ID: 7217447  Construction Date: </div> <div> Data Entry Status:  Data Src: </div> </div>					

Map Key	Number of Records	Direction/ Distance (m)	Elev/Diff (m)	Site	DB
<b>Primary Water Use:</b> <b>Sec. Water Use:</b> <b>Final Well Status:</b> <b>Water Type:</b> <b>Casing Material:</b> <b>Audit No:</b> <b>Tag:</b> <b>Construction Method:</b> <b>Elevation (m):</b> <b>Elevation Reliability:</b> <b>Depth to Bedrock:</b> <b>Well Depth:</b> <b>Overburden/Bedrock:</b> <b>Pump Rate:</b> <b>Static Water Level:</b> <b>Flowing (Y/N):</b> <b>Flow Rate:</b> <b>Clear/Cloudy:</b>	Monitoring and Test Hole 0 Test Hole  Z185550 A160738                        			<b>Date Received:</b> <b>Selected Flag:</b> <b>Abandonment Rec:</b> <b>Contractor:</b> <b>Form Version:</b> <b>Owner:</b> <b>Street Name:</b> <b>County:</b> <b>Municipality:</b> <b>Site Info:</b> <b>Lot:</b> <b>Concession:</b> <b>Concession Name:</b> <b>Easting NAD83:</b> <b>Northing NAD83:</b> <b>Zone:</b> <b>UTM Reliability:</b>	3/13/2014 1  7241 7  51 TANNERY STREET PEEL MISSISSAUGA CITY          
<b><u>Bore Hole Information</u></b>					
<b>Bore Hole ID:</b> <b>DP2BR:</b> <b>Code OB:</b> <b>Code OB Desc:</b> <b>Open Hole:</b> <b>Elevation:</b> <b>Elevrc:</b> <b>Remarks:</b> <b>Elevrc Desc:</b> <b>Location Source Date:</b> <b>Improvement Location Source:</b> <b>Improvement Location Method:</b> <b>Source Revision Comment:</b> <b>Supplier Comment:</b>	1004719541     158.070419                    			<b>Spatial Status:</b> <b>Cluster Kind:</b> <b>UTMRC:</b> <b>UTMRC Desc:</b> <b>Location Method:</b> <b>Org CS:</b> <b>Date Completed:</b>	   4 margin of error : 30 m - 100 m wwr UTM83 2/21/2014
<b><u>Overburden and Bedrock</u></b>					
<b><u>Materials Interval</u></b>					
<b>Formation ID:</b> <b>Layer:</b> <b>Color:</b> <b>General Color:</b> <b>Mat1:</b> <b>Most Common Material:</b> <b>Mat2:</b> <b>Other Materials:</b> <b>Mat3:</b> <b>Other Materials:</b> <b>Formation Top Depth:</b> <b>Formation End Depth:</b> <b>Formation End Depth UOM:</b>	1005094657 1 6 BROWN 28 SAND 11 GRAVEL 01 FILL 0.00 6.00 ft				
<b>Formation ID:</b> <b>Layer:</b> <b>Color:</b> <b>General Color:</b> <b>Mat1:</b> <b>Most Common Material:</b> <b>Mat2:</b> <b>Other Materials:</b> <b>Mat3:</b> <b>Other Materials:</b> <b>Formation Top Depth:</b>	1005094658 2 6 BROWN 06 SILT 28 SAND  6.00				

<b>Map Key</b>	<b>Number of Records</b>	<b>Direction/ Distance (m)</b>	<b>Elev/Diff (m)</b>	<b>Site</b>	<b>DB</b>
<b>Formation End Depth:</b>		15.00			
<b>Formation End Depth UOM:</b>		ft			
<b>Formation ID:</b>		1005094659			
<b>Layer:</b>		3			
<b>Color:</b>		2			
<b>General Color:</b>		GREY			
<b>Mat1:</b>		06			
<b>Most Common Material:</b>		SILT			
<b>Mat2:</b>		05			
<b>Other Materials:</b>		CLAY			
<b>Mat3:</b>		26			
<b>Other Materials:</b>		ROCK			
<b>Formation Top Depth:</b>		15.00			
<b>Formation End Depth:</b>		24.50			
<b>Formation End Depth UOM:</b>		ft			
<b><u>Annular Space/Abandonment Sealing Record</u></b>					
<b>Plug ID:</b>		1005094668			
<b>Layer:</b>		1			
<b>Plug From:</b>		0.00			
<b>Plug To:</b>		1.00			
<b>Plug Depth UOM:</b>		ft			
<b>Plug ID:</b>		1005094669			
<b>Layer:</b>		2			
<b>Plug From:</b>		1.00			
<b>Plug To:</b>		13.50			
<b>Plug Depth UOM:</b>		ft			
<b>Plug ID:</b>		1005094670			
<b>Layer:</b>		3			
<b>Plug From:</b>		13.50			
<b>Plug To:</b>		24.50			
<b>Plug Depth UOM:</b>		ft			
<b><u>Method of Construction &amp; Well Use</u></b>					
<b>Method Construction ID:</b>		1005094667			
<b>Method Construction Code:</b>		D			
<b>Method Construction:</b>		Direct Push			
<b>Other Method Construction:</b>					
<b><u>Pipe Information</u></b>					
<b>Pipe ID:</b>		1005094656			
<b>Casing No:</b>		0			
<b>Comment:</b>					
<b>Alt Name:</b>					
<b><u>Construction Record - Casing</u></b>					
<b>Casing ID:</b>		1005094663			
<b>Layer:</b>		1			
<b>Material:</b>		5			
<b>Open Hole or Material:</b>		PLASTIC			
<b>Depth From:</b>		0.00			
<b>Depth To:</b>		14.50			
<b>Casing Diameter:</b>		2.00			

Map Key	Number of Records	Direction/ Distance (m)	Elev/Diff (m)	Site	DB
Casing Diameter UOM:		inch			
Casing Depth UOM:		ft			
<b><u>Construction Record - Screen</u></b>					
Screen ID:		1005094664			
Layer:		1			
Slot:		10			
Screen Top Depth:		14.50			
Screen End Depth:		24.50			
Screen Material:		5			
Screen Depth UOM:		ft			
Screen Diameter UOM:		inch			
Screen Diameter:		2.25			
<b><u>Water Details</u></b>					
Water ID:		1005094662			
Layer:					
Kind Code:					
Kind:					
Water Found Depth:					
Water Found Depth UOM:		ft			
<b><u>Hole Diameter</u></b>					
Hole ID:		1005094660			
Diameter:		8.00			
Depth From:		0.00			
Depth To:		1.00			
Hole Depth UOM:		ft			
Hole Diameter UOM:		inch			
Hole ID:		1005094661			
Diameter:		6.00			
Depth From:		1.00			
Depth To:		24.50			
Hole Depth UOM:		ft			
Hole Diameter UOM:		inch			
<a href="#"><u>38</u></a>	1 of 3	N/91.1	159.1 / 7.11	275057 Ontario Limited Tannery Street and Rutledge Road Mississauga ON	CA
Certificate #:		2942-6XQJTU			
Application Year:		2007			
Issue Date:		1/25/2007			
Approval Type:		Municipal and Private Sewage Works			
Status:		Approved			
Application Type:					
Client Name::					
Client Address::					
Client City::					
Client Postal Code::					
Project Description::					
Contaminants::					
Emission Control::					
<a href="#"><u>38</u></a>	2 of 3	N/91.1	159.1 / 7.11	275057 Ontario Limited Tannery Street and Rutledge Road Mississauga ON L4L 1T3	ECA

Map Key	Number of Records	Direction/ Distance (m)	Elev/Diff (m)	Site	DB
<b>Approval No:</b>	2942-6XQJTU			<b>MOE District:</b>	Halton-Peel
<b>Approval Type:</b>	ECA-MUNICIPAL AND PRIVATE SEWAGE WORKS			<b>SWP Area Name:</b>	Credit Valley
<b>Status:</b>	Revoked and/or Replaced			<b>Address:</b>	Tannery Street and Rutledge Road
<b>Approval Date:</b>	2007-01-25			<b>City:</b>	Mississauga
<b>Record Type:</b>	ECA			<b>Longitude:</b>	-79.7199
<b>Project Type:</b>	MUNICIPAL AND PRIVATE SEWAGE WORKS			<b>Latitude:</b>	43.5774
<b>Link Source:</b>	IDS				
<b>Full Address:</b>					
<b>Full PDF Link:</b>	<a href="https://www.accessenvironment.ene.gov.on.ca/instruments/2979-6XKRKC-14.pdf">https://www.accessenvironment.ene.gov.on.ca/instruments/2979-6XKRKC-14.pdf</a>				

<a href="#">38</a>	3 of 3	N/91.1	159.1 / 7.11	TANNERY ST & BELLEVUE, MISSISSAUGA ON	INC
<b>Incident No:</b>	1155922				
<b>Incident ID:</b>					
<b>Attribute Category:</b>	FS-Perform L1 Near Miss Insp				
<b>Status Code:</b>					
<b>Incident Location:</b>	TANNERY ST & BELLEVUE, MISSISSAUGA - NEAR MISS				
<b>Drainage System:</b>					
<b>Sub Surface Contam.:</b>					
<b>Aff. Prop. Use Water:</b>					
<b>Contam. Migrated:</b>					
<b>Contact Natural Env.:</b>					
<b>Near Body of Water:</b>					
<b>Approx. Quant. Rel.:</b>					
<b>Equipment Model:</b>					
<b>Serial No:</b>					
<b>Residential App. Type:</b>					
<b>Commercial App. Type:</b>					
<b>Industrial App. Type:</b>					
<b>Institutional App. Type:</b>					
<b>Venting Type:</b>					
<b>Vent Connector Mater:</b>					
<b>Vent Chimney Mater:</b>					
<b>Pipeline Type:</b>					
<b>Pipeline Involved:</b>					
<b>Pipe Material:</b>					
<b>Depth Ground Cover:</b>					
<b>Regulator Location:</b>					
<b>Regulator Type:</b>					
<b>Operation Pressure:</b>					
<b>Liquid Prop Make:</b>					
<b>Liquid Prop Model:</b>					
<b>Liquid Prop Serial No:</b>					
<b>Equipment Type:</b>					
<b>Cylinder Capacity:</b>					
<b>Cylinder Capac. Units:</b>					
<b>Cylinder Material Type:</b>					
<b>Tank Capacity:</b>					
<b>Fuels Occurrence Type:</b>	Other				
<b>Fuel Type Involved:</b>	Natural Gas				
<b>Date of Occurrence:</b>	2013/07/31 00:00:00				
<b>Time of Occurrence:</b>	13:30:00				
<b>Occur Insp Start Date:</b>	2013/07/31 00:00:00				
<b>Any Health Impact:</b>	No				
<b>Any Environmental Impact:</b>	No				
<b>Was Service Interrupted:</b>	No				
<b>Was Property Damaged:</b>	No				
<b>Operation Type Involved:</b>	Construction Site (excluding pipeline strike)				
<b>Enforcement Policy:</b>	NULL				
<b>Prc Escalation Required:</b>	NULL				

Map Key	Number of Records	Direction/ Distance (m)	Elev/Diff (m)	Site	DB
Task No:		4571003			
Notes:					
Occurence Narrative:		Near Miss - Excavating with expired locates			
Tank Material Type:					
Tank Storage Type:					
Tank Location Type:					
Pump Flow Rate Capac:					
Liquid Prop Notes:					
<a href="#">39</a>	1 of 1	N/100.6	158.1 / 6.08	Mississauga ON	WWIS
Well ID:		7217448		Data Entry Status:	
Construction Date:				Data Src:	
Primary Water Use:		Monitoring and Test Hole		Date Received:	
Sec. Water Use:		0		Selected Flag:	
Final Well Status:		Test Hole		Abandonment Rec:	
Water Type:				Contractor:	
Casing Material:				Form Version:	
Audit No:		Z185552		Owner:	
Tag:		A160737		Street Name:	
Construction Method:				County:	
Elevation (m):				Municipality:	
Elevation Reliability:				Site Info:	
Depth to Bedrock:				Lot:	
Well Depth:				Concession:	
Overburden/Bedrock:				Concession Name:	
Pump Rate:				Easting NAD83:	
Static Water Level:				Northing NAD83:	
Flowing (Y/N):				Zone:	
Flow Rate:				UTM Reliability:	
Clear/Cloudy:					
<b><u>Bore Hole Information</u></b>					
Bore Hole ID:		1004719544		Spatial Status:	
DP2BR:				Cluster Kind:	
Code OB:				UTMRC:	
Code OB Desc:				UTMRC Desc:	
Open Hole:				Location Method:	
Elevation:		158.125015		Org CS:	
Elevrc:				Date Completed:	
Remarks:					
Elevrc Desc:					
Location Source Date:					
Improvement Location Source:					
Improvement Location Method:					
Source Revision Comment:					
Supplier Comment:					
<b><u>Overburden and Bedrock Materials Interval</u></b>					
Formation ID:		1005094698			
Layer:		1			
Color:		6			
General Color:		BROWN			
Mat1:		28			
Most Common Material:		SAND			
Mat2:		11			
Other Materials:		GRAVEL			
Mat3:		01			

Map Key	Number of Records	Direction/ Distance (m)	Elev/Diff (m)	Site	DB
<hr/>					
Other Materials:		FILL			
Formation Top Depth:		0.00			
Formation End Depth:		6.00			
Formation End Depth UOM:		ft			
Formation ID:		1005094699			
Layer:		2			
Color:		6			
General Color:		BROWN			
Mat1:		06			
Most Common Material:		SILT			
Mat2:		28			
Other Materials:		SAND			
Mat3:					
Other Materials:					
Formation Top Depth:		6.00			
Formation End Depth:		15.00			
Formation End Depth UOM:		ft			
Formation ID:		1005094700			
Layer:		3			
Color:		2			
General Color:		GREY			
Mat1:		06			
Most Common Material:		SILT			
Mat2:		05			
Other Materials:		CLAY			
Mat3:					
Other Materials:					
Formation Top Depth:		15.00			
Formation End Depth:		25.00			
Formation End Depth UOM:		ft			
 <u>Annular Space/Abandonment</u>					
<u>Sealing Record</u>					
Plug ID:		1005094709			
Layer:		1			
Plug From:		0.00			
Plug To:		1.00			
Plug Depth UOM:		ft			
Plug ID:		1005094710			
Layer:		2			
Plug From:		1.00			
Plug To:		14.00			
Plug Depth UOM:		ft			
Plug ID:		1005094711			
Layer:		3			
Plug From:		14.00			
Plug To:		25.00			
Plug Depth UOM:		ft			
 <u>Method of Construction &amp; Well</u>					
<u>Use</u>					
Method Construction ID:		1005094708			
Method Construction Code:		D			
Method Construction:		Direct Push			
Other Method Construction:					

Pipe Information

Map Key	Number of Records	Direction/ Distance (m)	Elev/Diff (m)	Site	DB
<hr/>					
Pipe ID:		1005094697			
Casing No:		0			
Comment:					
Alt Name:					
 <u>Construction Record - Casing</u>					
Casing ID:		1005094704			
Layer:		1			
Material:		5			
Open Hole or Material:		PLASTIC			
Depth From:		0.00			
Depth To:		15.00			
Casing Diameter:		2.00			
Casing Diameter UOM:		inch			
Casing Depth UOM:		ft			
 <u>Construction Record - Screen</u>					
Screen ID:		1005094705			
Layer:		1			
Slot:		10			
Screen Top Depth:		15.00			
Screen End Depth:		25.00			
Screen Material:		5			
Screen Depth UOM:		ft			
Screen Diameter UOM:		inch			
Screen Diameter:		2.25			
 <u>Water Details</u>					
Water ID:		1005094703			
Layer:					
Kind Code:					
Kind:					
Water Found Depth:					
Water Found Depth UOM:		ft			
 <u>Hole Diameter</u>					
Hole ID:		1005094701			
Diameter:		8.00			
Depth From:		0.00			
Depth To:		1.00			
Hole Depth UOM:		ft			
Hole Diameter UOM:		inch			
Hole ID:		1005094702			
Diameter:		6.00			
Depth From:		1.00			
Depth To:		25.00			
Hole Depth UOM:		ft			
Hole Diameter UOM:		inch			
<hr/>					
<a href="#">40</a>	1 of 1	N/102.5	159.7 / 7.68	0 Bellvue St Known as 52 Tannery St. Mississauga ON	RSC
Reg No:				Cert Date:	
RA No:				Cert Prop Use No:	
RSC Type:				Intended Prop Use:	
Curr Property Use:				Nm of Qual. Person:	



Map Key	Number of Records	Direction/ Distance (m)	Elev/Diff (m)	Site	DB
<a href="#">42</a>	1 of 1	N/107.0	159.0 / 7.02	2003990 Ontario Inc. 51 Tannery Street Mississauga ON L5M 1V3	GEN
<div> <div> Generator No.: ON7161797  Status:  Approval Years: 2014  Contam. Facility: No  MHSW Facility: No  SIC Code: 531390  SIC Description: OTHER ACTIVITIES RELATED TO REAL ESTATE </div> <div> PO Box No.:  Country: Canada  Choice of Contact: CO_OFFICIAL  Co Admin: John Lametti  Phone No. Admin: 416-213-5394 Ext. </div> </div>					
--Details-- Waste Code: 221 Waste Description: LIGHT FUELS					
<a href="#">43</a>	1 of 1	SSE/108.8	152.8 / 0.82	LEONARD WILLIAM RHODES 66 HAMMOND RD MISSISSAUGA ON	EXP
Instance No: 10450865 Instance ID: 18669 Instance Type: FS Highway Tank - Gas/Diesel Description: FS HIGHWAY TANK - GASOLINE/DIESEL Status: EXPIRED TSSA Program Area: Maximum Hazard Rank: Facility Type: Expired Date:					
<a href="#">44</a>	1 of 1	WSW/115.1	157.9 / 5.94	MISSISSAUGA ON	WWIS
<div> <div> Well ID: 7263879  Construction Date:  Primary Water Use: Monitoring  Sec. Water Use:  Final Well Status: Observation Wells  Water Type:  Casing Material:  Audit No: Z223851  Tag: A196752  Construction Method:  Elevation (m):  Elevation Reliability:  Depth to Bedrock:  Well Depth:  Overburden/Bedrock:  Pump Rate:  Static Water Level:  Flowing (Y/N):  Flow Rate:  Clear/Cloudy: </div> <div> Data Entry Status:  Data Src:  Date Received: 5/27/2016  Selected Flag: 1  Abandonment Rec:  Contractor: 6607  Form Version: 7  Owner:  Street Name: 80 THOMAS ST.  County: PEEL  Municipality: MISSISSAUGA CITY  Site Info:  Lot:  Concession:  Concession Name:  Easting NAD83:  Northing NAD83:  Zone:  UTM Reliability: </div> </div>					
<b><u>Bore Hole Information</u></b>					
Bore Hole ID: 1006023714 DP2BR: Code OB: Code OB Desc: Open Hole:					
Spatial Status: Cluster Kind: UTMRC: 4 UTMRC Desc: margin of error : 30 m - 100 m Location Method: wwr					

Map Key	Number of Records	Direction/ Distance (m)	Elev/Diff (m)	Site	DB
Elevation:	157.117538			Org CS:	UTM83
Elevrc:				Date Completed:	5/3/2016
Remarks:					
Elevrc Desc:					
Location Source Date:					
Improvement Location Source:					
Improvement Location Method:					
Source Revision Comment:					
Supplier Comment:					
<b><u>Overburden and Bedrock</u></b>					
<b><u>Materials Interval</u></b>					
Formation ID:	1006079736				
Layer:	1				
Color:	6				
General Color:	BROWN				
Mat1:	05				
Most Common Material:	CLAY				
Mat2:	06				
Other Materials:	SILT				
Mat3:	66				
Other Materials:	DENSE				
Formation Top Depth:	0.00				
Formation End Depth:	1.00				
Formation End Depth UOM:	m				
Formation ID:	1006079737				
Layer:	2				
Color:	2				
General Color:	GREY				
Mat1:	05				
Most Common Material:	CLAY				
Mat2:	06				
Other Materials:	SILT				
Mat3:	66				
Other Materials:	DENSE				
Formation Top Depth:	1.00				
Formation End Depth:	5.10				
Formation End Depth UOM:	m				
<b><u>Annular Space/Abandonment</u></b>					
<b><u>Sealing Record</u></b>					
Plug ID:	1006079744				
Layer:	1				
Plug From:	0.00				
Plug To:	0.30				
Plug Depth UOM:	m				
Plug ID:	1006079745				
Layer:	2				
Plug From:	0.30				
Plug To:	1.80				
Plug Depth UOM:	m				
<b><u>Method of Construction &amp; Well</u></b>					
<b><u>Use</u></b>					
Method Construction ID:	1006079743				
Method Construction Code:	6				
Method Construction:	Boring				
Other Method Construction:					

Map Key	Number of Records	Direction/ Distance (m)	Elev/Diff (m)	Site	DB
<b><u>Pipe Information</u></b>					
Pipe ID:		1006079735			
Casing No:		0			
Comment:					
Alt Name:					
<b><u>Construction Record - Casing</u></b>					
Casing ID:		1006079740			
Layer:		1			
Material:		5			
Open Hole or Material:		PLASTIC			
Depth From:		-1.00			
Depth To:		2.10			
Casing Diameter:		5.10			
Casing Diameter UOM:		cm			
Casing Depth UOM:		m			
<b><u>Construction Record - Screen</u></b>					
Screen ID:		1006079741			
Layer:		1			
Slot:		10			
Screen Top Depth:		2.10			
Screen End Depth:		5.10			
Screen Material:		5			
Screen Depth UOM:		m			
Screen Diameter UOM:		cm			
Screen Diameter:		6.40			
<b><u>Water Details</u></b>					
Water ID:		1006079739			
Layer:					
Kind Code:					
Kind:					
Water Found Depth:					
Water Found Depth UOM:		m			
<b><u>Hole Diameter</u></b>					
Hole ID:		1006079738			
Diameter:		21.00			
Depth From:		0.00			
Depth To:		5.10			
Hole Depth UOM:		m			
Hole Diameter UOM:		cm			
<a href="#">45</a>	1 of 1	N/116.0	159.8 / 7.79	Mississauga ON	WWIS
Well ID:	7217445			Data Entry Status:	
Construction Date:				Data Src:	
Primary Water Use:	Monitoring and Test Hole			Date Received:	3/13/2014
Sec. Water Use:	0			Selected Flag:	1
Final Well Status:	Test Hole			Abandonment Rec:	
Water Type:				Contractor:	7241
Casing Material:				Form Version:	7
Audit No:	Z185549			Owner:	

Map Key	Number of Records	Direction/ Distance (m)	Elev/Diff (m)	Site	DB
<b>Tag:</b> <b>Construction Method:</b> <b>Elevation (m):</b> <b>Elevation Reliability:</b> <b>Depth to Bedrock:</b> <b>Well Depth:</b> <b>Overburden/Bedrock:</b> <b>Pump Rate:</b> <b>Static Water Level:</b> <b>Flowing (Y/N):</b> <b>Flow Rate:</b> <b>Clear/Cloudy:</b>	A160740			<b>Street Name:</b> <b>County:</b> <b>Municipality:</b> <b>Site Info:</b> <b>Lot:</b> <b>Concession:</b> <b>Concession Name:</b> <b>Easting NAD83:</b> <b>Northing NAD83:</b> <b>Zone:</b> <b>UTM Reliability:</b>	51 TANNERY STREET PEEL MISSISSAUGA CITY
<b><u>Bore Hole Information</u></b>					
<b>Bore Hole ID:</b> <b>DP2BR:</b> <b>Code OB:</b> <b>Code OB Desc:</b> <b>Open Hole:</b> <b>Elevation:</b> <b>Elevrc:</b> <b>Remarks:</b> <b>Elevrc Desc:</b> <b>Location Source Date:</b> <b>Improvement Location Source:</b> <b>Improvement Location Method:</b> <b>Source Revision Comment:</b> <b>Supplier Comment:</b>	1004719535     159.138			<b>Spatial Status:</b> <b>Cluster Kind:</b> <b>UTMRC:</b> <b>UTMRC Desc:</b> <b>Location Method:</b> <b>Org CS:</b> <b>Date Completed:</b>	4 margin of error : 30 m - 100 m wwr UTM83 2/21/2014
<b><u>Overburden and Bedrock Materials Interval</u></b>					
<b>Formation ID:</b> <b>Layer:</b> <b>Color:</b> <b>General Color:</b> <b>Mat1:</b> <b>Most Common Material:</b> <b>Mat2:</b> <b>Other Materials:</b> <b>Mat3:</b> <b>Other Materials:</b> <b>Formation Top Depth:</b> <b>Formation End Depth:</b> <b>Formation End Depth UOM:</b>	1005094615 1 6 BROWN 28 SAND 11 GRAVEL 01 FILL 0.00 6.00 ft				
<b>Formation ID:</b> <b>Layer:</b> <b>Color:</b> <b>General Color:</b> <b>Mat1:</b> <b>Most Common Material:</b> <b>Mat2:</b> <b>Other Materials:</b> <b>Mat3:</b> <b>Other Materials:</b> <b>Formation Top Depth:</b> <b>Formation End Depth:</b> <b>Formation End Depth UOM:</b>	1005094616 2 6 BROWN 06 SILT 28 SAND 6.00 15.00 ft				
<b>Formation ID:</b> <b>Layer:</b> <b>Color:</b>	1005094617 3 2				

<b>Map Key</b>	<b>Number of Records</b>	<b>Direction/ Distance (m)</b>	<b>Elev/Diff (m)</b>	<b>Site</b>	<b>DB</b>
<hr/>					
<b>General Color:</b>		GREY			
<b>Mat1:</b>		06			
<b>Most Common Material:</b>		SILT			
<b>Mat2:</b>		05			
<b>Other Materials:</b>		CLAY			
<b>Mat3:</b>					
<b>Other Materials:</b>					
<b>Formation Top Depth:</b>		15.00			
<b>Formation End Depth:</b>		25.00			
<b>Formation End Depth UOM:</b>		ft			
 <b><u>Annular Space/Abandonment Sealing Record</u></b>					
<b>Plug ID:</b>		1005094626			
<b>Layer:</b>		1			
<b>Plug From:</b>		0.00			
<b>Plug To:</b>		1.00			
<b>Plug Depth UOM:</b>		ft			
<b>Plug ID:</b>		1005094627			
<b>Layer:</b>		2			
<b>Plug From:</b>		1.00			
<b>Plug To:</b>		14.00			
<b>Plug Depth UOM:</b>		ft			
<b>Plug ID:</b>		1005094628			
<b>Layer:</b>		3			
<b>Plug From:</b>		14.00			
<b>Plug To:</b>		25.00			
<b>Plug Depth UOM:</b>		ft			
 <b><u>Method of Construction &amp; Well Use</u></b>					
<b>Method Construction ID:</b>		1005094625			
<b>Method Construction Code:</b>		D			
<b>Method Construction:</b>		Direct Push			
<b>Other Method Construction:</b>					
 <b><u>Pipe Information</u></b>					
<b>Pipe ID:</b>		1005094614			
<b>Casing No:</b>		0			
<b>Comment:</b>					
<b>Alt Name:</b>					
 <b><u>Construction Record - Casing</u></b>					
<b>Casing ID:</b>		1005094621			
<b>Layer:</b>		1			
<b>Material:</b>		5			
<b>Open Hole or Material:</b>		PLASTIC			
<b>Depth From:</b>		0.00			
<b>Depth To:</b>		15.00			
<b>Casing Diameter:</b>		2.00			
<b>Casing Diameter UOM:</b>		inch			
<b>Casing Depth UOM:</b>		ft			
 <b><u>Construction Record - Screen</u></b>					
<b>Screen ID:</b>		1005094622			

Map Key	Number of Records	Direction/ Distance (m)	Elev/Diff (m)	Site	DB
<hr/>					
Layer:		1			
Slot:		10			
Screen Top Depth:		15.00			
Screen End Depth:		25.00			
Screen Material:		5			
Screen Depth UOM:		ft			
Screen Diameter UOM:		inch			
Screen Diameter:		2.25			
 <u>Water Details</u>					
Water ID:		1005094620			
Layer:					
Kind Code:					
Kind:					
Water Found Depth:					
Water Found Depth UOM:		ft			
 <u>Hole Diameter</u>					
Hole ID:		1005094618			
Diameter:		8.00			
Depth From:		0.00			
Depth To:		1.00			
Hole Depth UOM:		ft			
Hole Diameter UOM:		inch			
Hole ID:		1005094619			
Diameter:		6.00			
Depth From:		1.00			
Depth To:		25.00			
Hole Depth UOM:		ft			
Hole Diameter UOM:		inch			
<hr/>					
<a href="#">46</a>	1 of 1	SSW/122.7	154.9 / 2.93	ON	WWIS
Well ID:	7217882			Data Entry Status:	Date Entry is incomplete
Construction Date:				Data Src:	
Primary Water Use:				Date Received:	3/19/2014
Sec. Water Use:				Selected Flag:	1
Final Well Status:				Abandonment Rec:	
Water Type:				Contractor:	7147
Casing Material:				Form Version:	8
Audit No:	C25011			Owner:	
Tag:	A149705			Street Name:	
Construction Method:				County:	PEEL
Elevation (m):				Municipality:	MISSISSAUGA CITY
Elevation Reliability:				Site Info:	
Depth to Bedrock:				Lot:	
Well Depth:				Concession:	
Overburden/Bedrock:				Concession Name:	
Pump Rate:				Easting NAD83:	
Static Water Level:				Northing NAD83:	
Flowing (Y/N):				Zone:	
Flow Rate:				UTM Reliability:	
Clear/Cloudy:					
 <u>Bore Hole Information</u>					
Bore Hole ID:	1004722419			Spatial Status:	
DP2BR:				Cluster Kind:	

Map Key	Number of Records	Direction/ Distance (m)	Elev/Diff (m)	Site	DB
<b>Code OB:</b> <b>Code OB Desc:</b> <b>Open Hole:</b> <b>Elevation:</b> 157.205047 <b>Elevrc:</b> <b>Remarks:</b> <b>Elevrc Desc:</b> <b>Location Source Date:</b> <b>Improvement Location Source:</b> <b>Improvement Location Method:</b> <b>Source Revision Comment:</b> <b>Supplier Comment:</b>					
				<b>UTMRC:</b> 4 <b>UTMRC Desc:</b> margin of error : 30 m - 100 m <b>Location Method:</b> wwt <b>Org CS:</b> UTM83 <b>Date Completed:</b> 3/6/2014	
<a href="#">47</a>	1 of 6	N/124.5	159.8 / 7.85	<b>Kings Mill Development Inc.</b> <b>52 Tannery Street</b> <b>MISSISSAUGA ON</b>	CPU
<b>EBR Registry No.:</b> 012-0074 <b>Ministry Ref. No.:</b> 6580-9A4GLE <b>Company Name:</b> <b>Notice Type:</b> Instrument Proposal <b>Notice Date:</b> <b>Proposal Date:</b> September 19, 2013 <b>Proponent Address:</b> 5332 - 7 Highway , Floor 2nd, Woodbridge Ontario, Canada L4L 1T3 <b>Year:</b> 2013 <b>Instrument Type:</b> (EPA s. 168.6) - Certificate of Property Use <b>Location:</b> 52 Tannery Street, 60 Tannery Street and 0 Bellvue Street CITY OF MISSISSAUGA <b>Location Other:</b>					
<a href="#">47</a>	2 of 6	N/124.5	159.8 / 7.85	<b>Kings Mill Development Inc.</b> <b>52 Tannery Street</b> <b>MISSISSAUGA ON</b>	EBR
<b>EBR Registry No.:</b> 012-0074 <b>Ministry Ref. No.:</b> 6580-9A4GLE <b>Company Name:</b> <b>Notice Type:</b> Instrument Proposal <b>Notice Date:</b> <b>Proposal Date:</b> September 19, 2013 <b>Year:</b> 2013 <b>Proponent Address:</b> 5332 - 7 Highway , Floor 2nd, Woodbridge Ontario, Canada L4L 1T3 <b>Instrument Type:</b> (EPA s. 168.6) - Certificate of Property Use <b>Location Other:</b>					
<b>Location:</b>					
<a href="#">47</a>	3 of 6	N/124.5	159.8 / 7.85	<b>52 Tannery Street</b> <b>Mississauga ON</b>	EHS
<b>Order ID:</b> 234978 <b>Order No:</b> 20130130036 <b>Customer ID:</b> 86432 <b>Company ID:</b> 189 <b>Status:</b> C <b>Report Code:</b> 20CAN <b>Report Type:</b> RSC Report (Urban) <b>Report Date:</b> 08-FEB-13 <b>Report Requested by:</b> Dillon Consulting Limited <b>Nearest Intersection:</b> <b>Previous Site Name:</b>					
				<b>Date Received:</b> 30-JAN-13 <b>Lot/Building Size:</b> 8 Acres <b>Municipality:</b> Mississauga <b>Client Prov/State:</b> ON <b>Search Radius (km):</b> .3 <b>Large Radius:</b> .3 <b>X:</b> -79.717805 <b>Y:</b> 43.580888	

Map Key	Number of Records	Direction/ Distance (m)	Elev/Diff (m)	Site	DB
Additional Info Ordered:		Fire Insur. Maps and/or Site Plans; Title Searches; Topographic Maps; City Directory; Aerial Photos			
<a href="#">47</a>	4 of 6	N/124.5	159.8 / 7.85	275057 ONTARIO LIMITED PT. LOT 4 CONC 5, WHS MISSISSAUGA 52 TANNERY COURT STREETSVILLE ON L5M 1V4	GEN
Generator No.:		ON1296900		PO Box No.:	
Status:				Country:	
Approval Years:		94,95,96		Choice of Contact:	
Contam. Facility:				Co Admin:	
MHSW Facility:				Phone No. Admin:	
SIC Code:		2699			
SIC Description:		OTHER FURN. & FIXT.			
--Details--					
Waste Code:		146			
Waste Description:		OTHER SPECIFIED INORGANICS			
<a href="#">47</a>	5 of 6	N/124.5	159.8 / 7.85	275057 ONTARIO LIMITED 52 TANNERY COURT MISSISSAUGA ON L5M 1V4	GEN
Generator No.:		ON1296900		PO Box No.:	
Status:				Country:	
Approval Years:		92,93,97,98,99,00,01		Choice of Contact:	
Contam. Facility:				Co Admin:	
MHSW Facility:				Phone No. Admin:	
SIC Code:		2699			
SIC Description:		OTHER FURN. & FIXT.			
--Details--					
Waste Code:		146			
Waste Description:		OTHER SPECIFIED INORGANICS			
<a href="#">47</a>	6 of 6	N/124.5	159.8 / 7.85	52 TANNERY STREET, MISSISSAUGA MISSISSAUGA, CITY OF ON	WDS
Certificate No:		A680348		Facility Type:	
Mob Unit Cert No:				Processing	
EBR Registry No:				Site Concession:	
Status:		Application In Progress		5	
Application Status:				Site Region/County:	
Issue Date:		12/31/1999		HALTON-PEEL	
Input Date:		8/26/99		Total Area (ha):	
Date Received:		7/15/99		0	
Record Type:				Landfill Cap (m³):	
Project Type:				0	
Approval Type:				Landfill Ctrl Type:	
SWP Area Name:					
MOE District:				Est Closure Date:	
Latitude:				Transfer Area (ha):	
Longitude:				0	
Link Source:				Transfer Cap (m³):	
Proponent:		275057 ONTARIO LIMITED		0	
Prop Address:		5332 HIGHWAY NO. 7, 2ND FLOOR		Transfer Cert No:	
Prop City:		WOODBIDGE, ONTARIO		Inciner. Area (ha):	
Prop Postal:		L4L-1T3		0	
Prop Phone:		905-850-8500		Inciner. Cap (t):	
				0	
				Process Area (m³):	
				0	
				Process Cap (m³/d):	
				0	
				Process Vol (m³):	
				0	
				Process Feed (m³):	
				0	
				Mobile Units:	
				Mobile Description:	
				Mobile Capacity:	
				0	
				Serial Link:	
				680348	
				District Office:	
				York-Durham	

Map Key	Number of Records	Direction/ Distance (m)	Elev/Diff (m)	Site	DB
<b>Proponent County/District:</b> <b>Site Lot:</b> PART OF EAST HALF OF LOT 4 <b>Full Address:</b> <b>Landfill Monitoring:</b> <b>Waste Type:</b> <b>Waste Type Other:</b> No <b>Waste Class:</b> <b>Waste Class Code:</b> <b>Project Description:</b> <b>Municipalities Served:</b> <b>Site Closing Description:</b> <b>Approval Description:</b> <b>Waste Description:</b> <b>Other Approvals/Permits:</b> <b>PDF URL:</b>					
<a href="#">48</a>	1 of 1	NNW/128.0	159.8 / 7.85	ON	WWIS
<b>Well ID:</b> 7174623 <b>Construction Date:</b> <b>Primary Water Use:</b> Monitoring and Test Hole <b>Sec. Water Use:</b> 0 <b>Final Well Status:</b> Monitoring and Test Hole <b>Water Type:</b> <b>Casing Material:</b> <b>Audit No:</b> Z143395 <b>Tag:</b> A126488 <b>Construction Method:</b> <b>Elevation (m):</b> <b>Elevation Reliability:</b> <b>Depth to Bedrock:</b> <b>Well Depth:</b> <b>Overburden/Bedrock:</b> <b>Pump Rate:</b> <b>Static Water Level:</b> <b>Flowing (Y/N):</b> <b>Flow Rate:</b> <b>Clear/Cloudy:</b>					
<b>Data Entry Status:</b> <b>Data Src:</b> <b>Date Received:</b> 1/9/2012 <b>Selected Flag:</b> 1 <b>Abandonment Rec:</b> <b>Contractor:</b> 7241 <b>Form Version:</b> 7 <b>Owner:</b> <b>Street Name:</b> 136 QUEEN STREET SOUTH <b>County:</b> PEEL <b>Municipality:</b> MISSISSAUGA CITY (STREETSVILLE) <b>Site Info:</b> <b>Lot:</b> <b>Concession:</b> <b>Concession Name:</b> <b>Easting NAD83:</b> <b>Northing NAD83:</b> <b>Zone:</b> <b>UTM Reliability:</b>					
<b><u>Bore Hole Information</u></b>					
<b>Bore Hole ID:</b> 1003630544 <b>DP2BR:</b> <b>Code OB:</b> <b>Code OB Desc:</b> <b>Open Hole:</b> <b>Elevation:</b> 159.891754 <b>Elevrc:</b> <b>Remarks:</b> <b>Elevrc Desc:</b> <b>Location Source Date:</b> <b>Improvement Location Source:</b> <b>Improvement Location Method:</b> <b>Source Revision Comment:</b> <b>Supplier Comment:</b>					
<b>Spatial Status:</b> <b>Cluster Kind:</b> <b>UTMRC:</b> 4 <b>UTMRC Desc:</b> margin of error : 30 m - 100 m <b>Location Method:</b> wwr <b>Org CS:</b> UTM83 <b>Date Completed:</b> 12/1/2011					
<b><u>Overburden and Bedrock</u></b>					
<b><u>Materials Interval</u></b>					
<b>Formation ID:</b> 1004053901 <b>Layer:</b> 1					

<b>Map Key</b>	<b>Number of Records</b>	<b>Direction/ Distance (m)</b>	<b>Elev/Diff (m)</b>	<b>Site</b>	<b>DB</b>
<b>Color:</b>		2			
<b>General Color:</b>		GREY			
<b>Mat1:</b>		11			
<b>Most Common Material:</b>		GRAVEL			
<b>Mat2:</b>					
<b>Other Materials:</b>					
<b>Mat3:</b>					
<b>Other Materials:</b>					
<b>Formation Top Depth:</b>		0.00			
<b>Formation End Depth:</b>		0.50			
<b>Formation End Depth UOM:</b>		ft			
<b>Formation ID:</b>		1004053902			
<b>Layer:</b>		2			
<b>Color:</b>		6			
<b>General Color:</b>		BROWN			
<b>Mat1:</b>		05			
<b>Most Common Material:</b>		CLAY			
<b>Mat2:</b>		06			
<b>Other Materials:</b>		SILT			
<b>Mat3:</b>					
<b>Other Materials:</b>					
<b>Formation Top Depth:</b>		0.50			
<b>Formation End Depth:</b>		6.00			
<b>Formation End Depth UOM:</b>		ft			
<b><u>Annular Space/Abandonment</u></b>					
<b><u>Sealing Record</u></b>					
<b>Plug ID:</b>		1004053913			
<b>Layer:</b>		1			
<b>Plug From:</b>		0.00			
<b>Plug To:</b>		0.50			
<b>Plug Depth UOM:</b>		ft			
<b><u>Method of Construction &amp; Well</u></b>					
<b><u>Use</u></b>					
<b>Method Construction ID:</b>		1004053909			
<b>Method Construction Code:</b>		9			
<b>Method Construction:</b>		Driving			
<b>Other Method Construction:</b>					
<b><u>Pipe Information</u></b>					
<b>Pipe ID:</b>		1004053900			
<b>Casing No:</b>		0			
<b>Comment:</b>					
<b>Alt Name:</b>					
<b><u>Construction Record - Casing</u></b>					
<b>Casing ID:</b>		1004053905			
<b>Layer:</b>		1			
<b>Material:</b>		5			
<b>Open Hole or Material:</b>		PLASTIC			
<b>Depth From:</b>		0.00			
<b>Depth To:</b>		4.00			
<b>Casing Diameter:</b>		1.00			
<b>Casing Diameter UOM:</b>		inch			
<b>Casing Depth UOM:</b>		ft			

Map Key	Number of Records	Direction/ Distance (m)	Elev/Diff (m)	Site	DB
<b><u>Construction Record - Screen</u></b>					
Screen ID:		1004053906			
Layer:		1			
Slot:		10			
Screen Top Depth:		4.00			
Screen End Depth:		6.00			
Screen Material:		5			
Screen Depth UOM:		ft			
Screen Diameter UOM:		inch			
Screen Diameter:		1.25			
<b><u>Water Details</u></b>					
Water ID:		1004053904			
Layer:					
Kind Code:					
Kind:					
Water Found Depth:					
Water Found Depth UOM:		ft			
<b><u>Hole Diameter</u></b>					
Hole ID:		1004053903			
Diameter:		2.25			
Depth From:		0.00			
Depth To:		6.00			
Hole Depth UOM:		ft			
Hole Diameter UOM:		inch			
<b><u>49</u></b>	<b>1 of 2</b>	<b>N/130.7</b>	<b>159.8 / 7.85</b>	<b>Kings Mill Development Inc. 52 Tannery Street, 60 Tannery Street and 0 Bellvue Street CITY OF MISSISSAUGA ON</b>	<b>CPU</b>
EBR Registry No.:		012-0074			
Ministry Ref. No.:		6580-9A4GLE			
Company Name:		Kings Mill Development Inc.			
Notice Type:		Instrument Decision			
Notice Date:		March 10, 2014			
Proposal Date:		September 19, 2013			
Proponent Address:		5332 - 7 Highway , Floor 2nd, Woodbridge Ontario, Canada L4L 1T3			
Year:		2013			
Instrument Type:		(EPA s. 168.6) - Certificate of Property Use			
Location:		52 Tannery Street, 60 Tannery Street and 0 Bellvue Street CITY OF MISSISSAUGA			
Location Other:					
<b><u>49</u></b>	<b>2 of 2</b>	<b>N/130.7</b>	<b>159.8 / 7.85</b>	<b>52 TANNERY STREET, MISSISSAUGA, ONTARIO L5M 1V3 Mississauga ON</b>	<b>RSC</b>
Reg No:		210848		Cert Date:	
RA No:		6580-9A4GLE		Cert Prop Use No:	
RSC Type:		Phase 1 and 2 RSC with RA		Intended Prop Use:	Residential
Curr Property Use:		Industrial		Nm of Qual. Person:	Robin Kell
District Office:		Halton-Peel District Office		Stratified (Y/N):	
Date Submitted:		2013/10/29		Audit (Y/N):	
Date Ack:				Entire Leg Prop. (Y/N):	
Date Returned:				Accuracy Estimate:	
Restoration Type:				Telephone:	
Soil Type:				Fax:	
Criteria:				Email:	

Map Key	Number of Records	Direction/ Distance (m)	Elev/Diff (m)	Site	DB
<b>Asmt Roll No:</b>		0512000609200000002,0512000609210000001,0512000605900000001			
<b>Prop. ID No:</b>		13128-0481 (LT)			
<b>CPU Issued Sect 1686:</b>					
<b>Property Municipal Address:</b>		0 BELLVUE STREET, MISSISSAUGA, ONTARIO L5M 1V3, 60 TANNERY STREET, MISSISSAUGA, ONTARIO L5M 1V3, 52 TANNERY STREET, MISSISSAUGA, ONTARIO L5M 1V3			
<b>Mailing Address:</b>					
<b>Latitude &amp; Longitude:</b>					
<b>UTM Coordinates:</b>					
<b>Consultant:</b>					
<b>Filing Owner:</b>		Kings Mill Development Inc.			
<b>Legal Desc:</b>					
<b>Measurement Method:</b>					
<b>Applicable Standards:</b>					
<b>RSC PDF:</b>		<a href="https://www.lrcsde.lrc.gov.on.ca/BFISWebPublic/pub/viewDocument?attachmentId=27868&amp;fileName=BROWNFIELD-E.pdf">https://www.lrcsde.lrc.gov.on.ca/BFISWebPublic/pub/viewDocument?attachmentId=27868&amp;fileName=BROWNFIELD-E.pdf</a>			
<b>--Details--</b>					
<b>Document Heading:</b>		Orders and Notices			
<b>Document Type:</b>		order			
<b>Document Name:</b>		CPU 24189BLGUA 52 60 Tannery Street and 0 Bellvue Street Mississauga.pdf			
<b>Document Link:</b>		<a href="https://www.lrcsde.lrc.gov.on.ca/BFISWebPublic/pub/viewDocument?attachmentId=27957&amp;fileName=CPU+24189BLGUA++52++60+Tannery+Street+and+0+Bellvue+Street+Mississauga.pdf">https://www.lrcsde.lrc.gov.on.ca/BFISWebPublic/pub/viewDocument?attachmentId=27957&amp;fileName=CPU+24189BLGUA++52++60+Tannery+Street+and+0+Bellvue+Street+Mississauga.pdf</a>			
<b>Document Heading:</b>		Supporting Documents			
<b>Document Type:</b>		Lawyer's letter consisting of a legal description of the property			
<b>Document Name:</b>		LawyersLetter.pdf			
<b>Document Link:</b>		<a href="https://www.lrcsde.lrc.gov.on.ca/BFISWebPublic/pub/viewDocument?attachmentId=27870&amp;fileName=LawyersLetter.pdf">https://www.lrcsde.lrc.gov.on.ca/BFISWebPublic/pub/viewDocument?attachmentId=27870&amp;fileName=LawyersLetter.pdf</a>			
<b>Document Heading:</b>		Supporting Documents			
<b>Document Type:</b>		Phase 2 Conceptual Site Model			
<b>Document Name:</b>		PhaseTwoCSM.pdf			
<b>Document Link:</b>		<a href="https://www.lrcsde.lrc.gov.on.ca/BFISWebPublic/pub/viewDocument?attachmentId=27876&amp;fileName=PhaseTwoCSM.pdf">https://www.lrcsde.lrc.gov.on.ca/BFISWebPublic/pub/viewDocument?attachmentId=27876&amp;fileName=PhaseTwoCSM.pdf</a>			
<b>Document Heading:</b>		Supporting Documents			
<b>Document Type:</b>		Certificate of Status			
<b>Document Name:</b>		CertofStatus.pdf			
<b>Document Link:</b>		<a href="https://www.lrcsde.lrc.gov.on.ca/BFISWebPublic/pub/viewDocument?attachmentId=27873&amp;fileName=CertofStatus.pdf">https://www.lrcsde.lrc.gov.on.ca/BFISWebPublic/pub/viewDocument?attachmentId=27873&amp;fileName=CertofStatus.pdf</a>			
<b>Document Heading:</b>		Supporting Documents			
<b>Document Type:</b>		Property Specific Standards			
<b>Document Name:</b>		PSS 1331-13 - Oct17-13.xls			
<b>Document Link:</b>		<a href="https://www.lrcsde.lrc.gov.on.ca/BFISWebPublic/pub/viewDocument?attachmentId=27869&amp;fileName=PSS+1331-13+-+Oct17-13.xls">https://www.lrcsde.lrc.gov.on.ca/BFISWebPublic/pub/viewDocument?attachmentId=27869&amp;fileName=PSS+1331-13+-+Oct17-13.xls</a>			
<b>Document Heading:</b>		Supporting Documents			
<b>Document Type:</b>		Copy of any deed(s), transfer(s) or other document(s)			
<b>Document Name:</b>		TransferDeed.pdf			
<b>Document Link:</b>		<a href="https://www.lrcsde.lrc.gov.on.ca/BFISWebPublic/pub/viewDocument?attachmentId=27871&amp;fileName=TransferDeed.pdf">https://www.lrcsde.lrc.gov.on.ca/BFISWebPublic/pub/viewDocument?attachmentId=27871&amp;fileName=TransferDeed.pdf</a>			
<b>Document Heading:</b>		Supporting Documents			
<b>Document Type:</b>		Area(s) of Potential Environmental Concern			
<b>Document Name:</b>		APECTable.pdf			
<b>Document Link:</b>		<a href="https://www.lrcsde.lrc.gov.on.ca/BFISWebPublic/pub/viewDocument?attachmentId=27872&amp;fileName=APECTable.pdf">https://www.lrcsde.lrc.gov.on.ca/BFISWebPublic/pub/viewDocument?attachmentId=27872&amp;fileName=APECTable.pdf</a>			
<b>Document Heading:</b>		Supporting Documents			
<b>Document Type:</b>		Table of Current and Past Property Use			
<b>Document Name:</b>		TableofCandPUUses.pdf			
<b>Document Link:</b>		<a href="https://www.lrcsde.lrc.gov.on.ca/BFISWebPublic/pub/viewDocument?attachmentId=27875&amp;fileName=TableofCandPUUses.pdf">https://www.lrcsde.lrc.gov.on.ca/BFISWebPublic/pub/viewDocument?attachmentId=27875&amp;fileName=TableofCandPUUses.pdf</a>			

Map Key	Number of Records	Direction/ Distance (m)	Elev/Diff (m)	Site	DB
<b>Document Heading:</b>		Supporting Documents			
<b>Document Type:</b>		A Current plan of Survey			
<b>Document Name:</b>		PlanofSurvey.pdf			
<b>Document Link:</b>		https://www.lrcsde.lrc.gov.on.ca/BFISWebPublic/pub/viewDocument?attachmentId=27867&fileName=PlanofSurvey.pdf			
<a href="#">50</a>	1 of 1	E/142.5	158.7 / 6.72	bodyFood 35 Thomas St Mississauga ON L5M 1Y6	SCT
<b>Established:</b>					
<b>Plant Size (ft²):</b>					
<b>Employment:</b>					
<b>--Details--</b>					
<b>Description:</b>		Toilet Preparation Manufacturing			
<b>SIC/NAICS Code:</b>		325620			
<b>Description:</b>		Soap and Cleaning Compound Manufacturing			
<b>SIC/NAICS Code:</b>		325610			
<b>Description:</b>		Toilet Preparation Manufacturing			
<b>SIC/NAICS Code:</b>		325620			
<a href="#">51</a>	1 of 1	S/143.0	154.8 / 2.82	MISSISSAUGA ON	WWIS
<b>Well ID:</b>		7162891		<b>Data Entry Status:</b>	
<b>Construction Date:</b>				<b>Data Src:</b>	
<b>Primary Water Use:</b>		Monitoring		<b>Date Received:</b> 5/6/2011	
<b>Sec. Water Use:</b>				<b>Selected Flag:</b> 1	
<b>Final Well Status:</b>		Observation Wells		<b>Abandonment Rec:</b>	
<b>Water Type:</b>				<b>Contractor:</b> 7247	
<b>Casing Material:</b>				<b>Form Version:</b> 7	
<b>Audit No:</b>		Z109765		<b>Owner:</b>	
<b>Tag:</b>		A095114		<b>Street Name:</b> 86 THOMAS ST	
<b>Construction Method:</b>				<b>County:</b> PEEL	
<b>Elevation (m):</b>				<b>Municipality:</b> MISSISSAUGA CITY (STREETSVILLE)	
<b>Elevation Reliability:</b>				<b>Site Info:</b>	
<b>Depth to Bedrock:</b>				<b>Lot:</b>	
<b>Well Depth:</b>				<b>Concession:</b>	
<b>Overburden/Bedrock:</b>				<b>Concession Name:</b>	
<b>Pump Rate:</b>				<b>Easting NAD83:</b>	
<b>Static Water Level:</b>				<b>Northing NAD83:</b>	
<b>Flowing (Y/N):</b>				<b>Zone:</b>	
<b>Flow Rate:</b>				<b>UTM Reliability:</b>	
<b>Clear/Cloudy:</b>					
<b><u>Bore Hole Information</u></b>					
<b>Bore Hole ID:</b>		1003506487		<b>Spatial Status:</b>	
<b>DP2BR:</b>				<b>Cluster Kind:</b>	
<b>Code OB:</b>				<b>UTMRC:</b> 3	
<b>Code OB Desc:</b>				<b>UTMRC Desc:</b> margin of error : 10 - 30 m	
<b>Open Hole:</b>				<b>Location Method:</b> wwr	
<b>Elevation:</b>		156.545684		<b>Org CS:</b> UTM83	
<b>Elevrc:</b>				<b>Date Completed:</b> 2/16/2010	
<b>Remarks:</b>					
<b>Elevrc Desc:</b>					
<b>Location Source Date:</b>					
<b>Improvement Location Source:</b>					

Map Key	Number of Records	Direction/ Distance (m)	Elev/Diff (m)	Site	DB
<b>Improvement Location Method:</b> <b>Source Revision Comment:</b> <b>Supplier Comment:</b>					
<b><u>Overburden and Bedrock</u></b>					
<b><u>Materials Interval</u></b>					
Formation ID:		1003813403			
Layer:		1			
Color:		6			
General Color:		BROWN			
Mat1:		06			
Most Common Material:		SILT			
Mat2:		01			
Other Materials:		FILL			
Mat3:		81			
Other Materials:		SANDY			
Formation Top Depth:		0.00			
Formation End Depth:		10.00			
Formation End Depth UOM:		ft			
Formation ID:		1003813404			
Layer:		2			
Color:		6			
General Color:		BROWN			
Mat1:		06			
Most Common Material:		SILT			
Mat2:		05			
Other Materials:		CLAY			
Mat3:		66			
Other Materials:		DENSE			
Formation Top Depth:		10.00			
Formation End Depth:		20.00			
Formation End Depth UOM:		ft			
<b><u>Annular Space/Abandonment</u></b>					
<b><u>Sealing Record</u></b>					
Plug ID:		1003813412			
Layer:		1			
Plug From:		0.00			
Plug To:		8.00			
Plug Depth UOM:		ft			
<b><u>Method of Construction &amp; Well</u></b>					
<b><u>Use</u></b>					
Method Construction ID:		1003813410			
Method Construction Code:		6			
Method Construction:		Boring			
Other Method Construction:					
<b><u>Pipe Information</u></b>					
Pipe ID:		1003813402			
Casing No:		0			
Comment:					
Alt Name:					
<b><u>Construction Record - Casing</u></b>					
Casing ID:		1003813407			

Map Key	Number of Records	Direction/ Distance (m)	Elev/Diff (m)	Site	DB
<b>Layer:</b> 1					
<b>Material:</b> 5					
<b>Open Hole or Material:</b> PLASTIC					
<b>Depth From:</b> 0.00					
<b>Depth To:</b> 10.00					
<b>Casing Diameter:</b> 2.00					
<b>Casing Diameter UOM:</b> inch					
<b>Casing Depth UOM:</b> ft					
<b><u>Construction Record - Screen</u></b>					
<b>Screen ID:</b> 1003813408					
<b>Layer:</b> 1					
<b>Slot:</b> 10					
<b>Screen Top Depth:</b> 10.00					
<b>Screen End Depth:</b> 20.00					
<b>Screen Material:</b> 5					
<b>Screen Depth UOM:</b> ft					
<b>Screen Diameter UOM:</b> inch					
<b>Screen Diameter:</b> 2.25					
<b><u>Water Details</u></b>					
<b>Water ID:</b> 1003813406					
<b>Layer:</b>					
<b>Kind Code:</b>					
<b>Kind:</b>					
<b>Water Found Depth:</b>					
<b>Water Found Depth UOM:</b> ft					
<b><u>Hole Diameter</u></b>					
<b>Hole ID:</b> 1003813405					
<b>Diameter:</b> 6.00					
<b>Depth From:</b> 0.00					
<b>Depth To:</b> 20.00					
<b>Hole Depth UOM:</b> ft					
<b>Hole Diameter UOM:</b> inch					
<a href="#">52</a>	1 of 3	E/144.8	158.7 / 6.72	Kerhoulas Dental 35 Thomas Street Mississauga ON L5M 1Y6	GEN
<b>Generator No.:</b> ON5417878					
<b>Status:</b>					
<b>Approval Years:</b> 2016					
<b>Contam. Facility:</b> No					
<b>MHSW Facility:</b> No					
<b>SIC Code:</b> 621210					
<b>SIC Description:</b> OFFICES OF DENTISTS					
<b><u>--Details--</u></b>					
<b>Waste Code:</b> 312					
<b>Waste Description:</b> PATHOLOGICAL WASTES					
<a href="#">52</a>	2 of 3	E/144.8	158.7 / 6.72	Kerhoulas Dental 35 Thomas Street Mississauga ON L5M 1Y6	GEN
<b>Generator No.:</b> ON5417878					
<b>PO Box No.:</b>					

Map Key	Number of Records	Direction/ Distance (m)	Elev/Diff (m)	Site	DB
<b>Status:</b> <b>Approval Years:</b> 2015 <b>Contam. Facility:</b> No <b>MHSW Facility:</b> No <b>SIC Code:</b> 621210 <b>SIC Description:</b> OFFICES OF DENTISTS					
				<b>Country:</b> Canada <b>Choice of Contact:</b> CO_OFFICIAL <b>Co Admin:</b> Janine C Veloso <b>Phone No. Admin:</b> 905-821-3423 Ext.	
<b>--Details--</b> <b>Waste Code:</b> 312 <b>Waste Description:</b> PATHOLOGICAL WASTES					
<a href="#">52</a>	3 of 3	E/144.8	158.7 / 6.72	<b>Kerhoulas Dental</b> <b>35 Thomas Street</b> <b>Mississauga ON L5M 1Y6</b>	GEN
<b>Generator No.:</b> ON5417878 <b>Status:</b> Registered <b>Approval Years:</b> As of Dec 2017 <b>Contam. Facility:</b> <b>MHSW Facility:</b> <b>SIC Code:</b> <b>SIC Description:</b>					
				<b>PO Box No.:</b> <b>Country:</b> Canada <b>Choice of Contact:</b> <b>Co Admin:</b> <b>Phone No. Admin:</b>	
<b>--Details--</b> <b>Waste Code:</b> 312 P <b>Waste Description:</b> Pathological wastes					
<a href="#">53</a>	1 of 1	NE/151.8	158.8 / 6.80	<b>215 Broadway Street</b> <b>Mississauga ON</b>	EHS
<b>Order ID:</b> 244665 <b>Order No:</b> 20130527027 <b>Customer ID:</b> 19181 <b>Company ID:</b> 111 <b>Status:</b> C <b>Report Code:</b> 3CAN <b>Report Type:</b> Standard Report <b>Report Date:</b> 05-JUN-13 <b>Report Requested by:</b> Bruce A. Brown Associates Limited <b>Nearest Intersection:</b> <b>Previous Site Name:</b> <b>Additional Info Ordered:</b>					
				<b>Date Received:</b> 27-MAY-13 <b>Lot/Building Size:</b> <b>Municipality:</b> Peel Region <b>Client Prov/State:</b> ON <b>Search Radius (km):</b> .25 <b>Large Radius:</b> 2 <b>X:</b> -79.714175 <b>Y:</b> 43.579925	
<a href="#">54</a>	1 of 1	N/152.5	159.8 / 7.85	ON	WWIS
<b>Well ID:</b> 7174624 <b>Construction Date:</b> <b>Primary Water Use:</b> Monitoring and Test Hole <b>Sec. Water Use:</b> 0 <b>Final Well Status:</b> Monitoring and Test Hole <b>Water Type:</b> <b>Casing Material:</b> <b>Audit No:</b> Z143396 <b>Tag:</b> A126511 <b>Construction Method:</b> <b>Elevation (m):</b> <b>Elevation Reliability:</b> <b>Depth to Bedrock:</b>					
				<b>Data Entry Status:</b> <b>Data Src:</b> <b>Date Received:</b> 1/9/2012 <b>Selected Flag:</b> 1 <b>Abandonment Rec:</b> <b>Contractor:</b> 7241 <b>Form Version:</b> 7 <b>Owner:</b> <b>Street Name:</b> 136 QUEEN STREET SOUTH <b>County:</b> PEEL <b>Municipality:</b> MISSISSAUGA CITY (STREETSVILLE) <b>Site Info:</b> <b>Lot:</b>	

Map Key	Number of Records	Direction/ Distance (m)	Elev/Diff (m)	Site	DB
<b>Well Depth:</b> <b>Overburden/Bedrock:</b> <b>Pump Rate:</b> <b>Static Water Level:</b> <b>Flowing (Y/N):</b> <b>Flow Rate:</b> <b>Clear/Cloudy:</b>				<b>Concession:</b> <b>Concession Name:</b> <b>Easting NAD83:</b> <b>Northing NAD83:</b> <b>Zone:</b> <b>UTM Reliability:</b>	
<b><u>Bore Hole Information</u></b>					
<b>Bore Hole ID:</b>		1003630546	<b>Spatial Status:</b>		
<b>DP2BR:</b>			<b>Cluster Kind:</b>		
<b>Code OB:</b>			<b>UTMRC:</b>		
<b>Code OB Desc:</b>			4		
<b>Open Hole:</b>			margin of error : 30 m - 100 m		
<b>Elevation:</b>		159.924285	wwr		
<b>Elevrc:</b>			<b>Location Method:</b>		
<b>Remarks:</b>			UTM83		
<b>Elevrc Desc:</b>			<b>Org CS:</b>		
<b>Location Source Date:</b>			<b>Date Completed:</b>		
<b>Improvement Location Source:</b>			12/1/2011		
<b>Improvement Location Method:</b>					
<b>Source Revision Comment:</b>					
<b>Supplier Comment:</b>					
<b><u>Overburden and Bedrock</u></b>					
<b><u>Materials Interval</u></b>					
<b>Formation ID:</b>		1004053948			
<b>Layer:</b>		1			
<b>Color:</b>		2			
<b>General Color:</b>		GREY			
<b>Mat1:</b>		11			
<b>Most Common Material:</b>		GRAVEL			
<b>Mat2:</b>					
<b>Other Materials:</b>					
<b>Mat3:</b>					
<b>Other Materials:</b>					
<b>Formation Top Depth:</b>		0.00			
<b>Formation End Depth:</b>		0.50			
<b>Formation End Depth UOM:</b>		ft			
<b>Formation ID:</b>		1004053949			
<b>Layer:</b>		2			
<b>Color:</b>		6			
<b>General Color:</b>		BROWN			
<b>Mat1:</b>		05			
<b>Most Common Material:</b>		CLAY			
<b>Mat2:</b>		06			
<b>Other Materials:</b>		SILT			
<b>Mat3:</b>					
<b>Other Materials:</b>					
<b>Formation Top Depth:</b>		0.50			
<b>Formation End Depth:</b>		6.00			
<b>Formation End Depth UOM:</b>		ft			
<b><u>Method of Construction &amp; Well</u></b>					
<b><u>Use</u></b>					
<b>Method Construction ID:</b>		1004053956			
<b>Method Construction Code:</b>		9			
<b>Method Construction:</b>		Driving			
<b>Other Method Construction:</b>					

Map Key	Number of Records	Direction/ Distance (m)	Elev/Diff (m)	Site	DB
<b><u>Pipe Information</u></b>					
Pipe ID:		1004053947			
Casing No:		0			
Comment:					
Alt Name:					
<b><u>Construction Record - Casing</u></b>					
Casing ID:		1004053952			
Layer:		1			
Material:		5			
Open Hole or Material:		PLASTIC			
Depth From:		0.00			
Depth To:		4.00			
Casing Diameter:		1.00			
Casing Diameter UOM:		inch			
Casing Depth UOM:		ft			
<b><u>Construction Record - Screen</u></b>					
Screen ID:		1004053953			
Layer:		1			
Slot:		10			
Screen Top Depth:		4.00			
Screen End Depth:		6.00			
Screen Material:		5			
Screen Depth UOM:		ft			
Screen Diameter UOM:		inch			
Screen Diameter:		1.25			
<b><u>Water Details</u></b>					
Water ID:		1004053951			
Layer:					
Kind Code:					
Kind:					
Water Found Depth:					
Water Found Depth UOM:		ft			
<b><u>Hole Diameter</u></b>					
Hole ID:		1004053950			
Diameter:		2.25			
Depth From:		0.00			
Depth To:		6.00			
Hole Depth UOM:		ft			
Hole Diameter UOM:		inch			
<b>55</b>	<b>1 of 1</b>	<b>NNW/157.9</b>	<b>159.8 / 7.76</b>	<b>ON</b>	<b>WWIS</b>
Well ID:	4902143			Data Entry Status:	
Construction Date:				Data Src:	1
Primary Water Use:	Commerical			Date Received:	2/17/1964
Sec. Water Use:	0			Selected Flag:	1
Final Well Status:	Water Supply			Abandonment Rec:	
Water Type:				Contractor:	3513
Casing Material:				Form Version:	1
Audit No:				Owner:	

Map Key	Number of Records	Direction/ Distance (m)	Elev/Diff (m)	Site	DB
<b>Tag:</b> <b>Construction Method:</b> <b>Elevation (m):</b> <b>Elevation Reliability:</b> <b>Depth to Bedrock:</b> <b>Well Depth:</b> <b>Overburden/Bedrock:</b> <b>Pump Rate:</b> <b>Static Water Level:</b> <b>Flowing (Y/N):</b> <b>Flow Rate:</b> <b>Clear/Cloudy:</b>				<b>Street Name:</b> <b>County:</b> PEEL <b>Municipality:</b> MISSISSAUGA CITY (STREETSVILLE) <b>Site Info:</b> <b>Lot:</b> <b>Concession:</b> <b>Concession Name:</b> <b>Easting NAD83:</b> <b>Northing NAD83:</b> <b>Zone:</b> <b>UTM Reliability:</b>	
<b><u>Bore Hole Information</u></b>					
<b>Bore Hole ID:</b>	10316986			<b>Spatial Status:</b>	
<b>DP2BR:</b>	35			<b>Cluster Kind:</b>	
<b>Code OB:</b>	r			<b>UTMRC:</b>	5
<b>Code OB Desc:</b>	Bedrock			<b>UTMRC Desc:</b>	margin of error : 100 m - 300 m
<b>Open Hole:</b>				<b>Location Method:</b>	p5
<b>Elevation:</b>	159.962356			<b>Org CS:</b>	
<b>Elevrc:</b>				<b>Date Completed:</b>	9/18/1963
<b>Remarks:</b>					
<b>Elevrc Desc:</b>					
<b>Location Source Date:</b>					
<b>Improvement Location Source:</b>					
<b>Improvement Location Method:</b>					
<b>Source Revision Comment:</b>					
<b>Supplier Comment:</b>					
<b><u>Overburden and Bedrock</u></b>					
<b><u>Materials Interval</u></b>					
<b>Formation ID:</b>	932036887				
<b>Layer:</b>	1				
<b>Color:</b>					
<b>General Color:</b>					
<b>Mat1:</b>	02				
<b>Most Common Material:</b>	TOPSOIL				
<b>Mat2:</b>					
<b>Other Materials:</b>					
<b>Mat3:</b>					
<b>Other Materials:</b>					
<b>Formation Top Depth:</b>	0.00				
<b>Formation End Depth:</b>	1.00				
<b>Formation End Depth UOM:</b>	ft				
<b>Formation ID:</b>	932036888				
<b>Layer:</b>	2				
<b>Color:</b>					
<b>General Color:</b>					
<b>Mat1:</b>	05				
<b>Most Common Material:</b>	CLAY				
<b>Mat2:</b>	12				
<b>Other Materials:</b>	STONES				
<b>Mat3:</b>					
<b>Other Materials:</b>					
<b>Formation Top Depth:</b>	1.00				
<b>Formation End Depth:</b>	35.00				
<b>Formation End Depth UOM:</b>	ft				
<b>Formation ID:</b>	932036889				
<b>Layer:</b>	3				
<b>Color:</b>	3				

<b>Map Key</b>	<b>Number of Records</b>	<b>Direction/ Distance (m)</b>	<b>Elev/Diff (m)</b>	<b>Site</b>	<b>DB</b>
<hr/>					
<b>General Color:</b>		BLUE			
<b>Mat1:</b>		17			
<b>Most Common Material:</b>		SHALE			
<b>Mat2:</b>					
<b>Other Materials:</b>					
<b>Mat3:</b>					
<b>Other Materials:</b>					
<b>Formation Top Depth:</b>		35.00			
<b>Formation End Depth:</b>		125.00			
<b>Formation End Depth UOM:</b>		ft			
 <b><u>Method of Construction &amp; Well Use</u></b>					
<b>Method Construction ID:</b>		964902143			
<b>Method Construction Code:</b>		1			
<b>Method Construction:</b>		Cable Tool			
<b>Other Method Construction:</b>					
 <b><u>Pipe Information</u></b>					
<b>Pipe ID:</b>		10865556			
<b>Casing No:</b>		1			
<b>Comment:</b>					
<b>Alt Name:</b>					
 <b><u>Construction Record - Casing</u></b>					
<b>Casing ID:</b>		930523889			
<b>Layer:</b>		1			
<b>Material:</b>		1			
<b>Open Hole or Material:</b>		STEEL			
<b>Depth From:</b>					
<b>Depth To:</b>		38.00			
<b>Casing Diameter:</b>		8.00			
<b>Casing Diameter UOM:</b>		inch			
<b>Casing Depth UOM:</b>		ft			
<b>Casing ID:</b>		930523890			
<b>Layer:</b>		2			
<b>Material:</b>		4			
<b>Open Hole or Material:</b>		OPEN HOLE			
<b>Depth From:</b>					
<b>Depth To:</b>		125.00			
<b>Casing Diameter:</b>		8.00			
<b>Casing Diameter UOM:</b>		inch			
<b>Casing Depth UOM:</b>		ft			
 <b><u>Results of Well Yield Testing</u></b>					
<b>Pump Test ID:</b>		994902143			
<b>Pump Set At:</b>					
<b>Static Level:</b>		18.00			
<b>Final Level After Pumping:</b>		125.00			
<b>Recommended Pump Depth:</b>		123.00			
<b>Pumping Rate:</b>		2.00			
<b>Flowing Rate:</b>					
<b>Recommended Pump Rate:</b>		2.00			
<b>Levels UOM:</b>		ft			
<b>Rate UOM:</b>		GPM			
<b>Water State After Test Code:</b>		1			
<b>Water State After Test:</b>		CLEAR			

Map Key	Number of Records	Direction/ Distance (m)	Elev/Diff (m)	Site	DB
Pumping Test Method:		1			
Pumping Duration HR:		8			
Pumping Duration MIN:		0			
Flowing:		N			
<b>Water Details</b>					
Water ID:		933790133			
Layer:		1			
Kind Code:		2			
Kind:		SALTY			
Water Found Depth:		80.00			
Water Found Depth UOM:		ft			
<a href="#">56</a>	1 of 1	NE/165.3	159.8 / 7.77	225 Broadway Street Mississauga ON L5M 1J1	EHS
Order ID:		185901		Date Received:	4/28/2011 3:17:59 PM
Order No:		20110428027		Lot/Building Size:	
Customer ID:		76729		Municipality:	
Company ID:		48725		Client Prov/State:	ON
Status:		C		Search Radius (km):	0.25
Report Code:		1CAN		Large Radius:	2
Report Type:		Site Report		X:	-79.713672
Report Date:		4/29/2011		Y:	43.579778
Report Requested by:		Keel Cottrelle LLP			
Nearest Intersection:					
Previous Site Name:					
Additional Info Ordered:					
<a href="#">57</a>	1 of 1	N/167.7	159.8 / 7.85	ON	WWIS
Well ID:		7174622		Data Entry Status:	
Construction Date:				Data Src:	
Primary Water Use:		Monitoring and Test Hole		Date Received:	1/9/2012
Sec. Water Use:		0		Selected Flag:	1
Final Well Status:		Monitoring and Test Hole		Abandonment Rec:	
Water Type:				Contractor:	7241
Casing Material:				Form Version:	7
Audit No:		Z143397		Owner:	
Tag:		A123805		Street Name:	136 QUEEN STREET SOUTH
Construction Method:				County:	PEEL
Elevation (m):				Municipality:	MISSISSAUGA CITY (STREETSVILLE)
Elevation Reliability:				Site Info:	
Depth to Bedrock:				Lot:	
Well Depth:				Concession:	
Overburden/Bedrock:				Concession Name:	
Pump Rate:				Easting NAD83:	
Static Water Level:				Northing NAD83:	
Flowing (Y/N):				Zone:	
Flow Rate:				UTM Reliability:	
Clear/Cloudy:					
<b>Bore Hole Information</b>					
Bore Hole ID:		1003630542		Spatial Status:	
DP2BR:				Cluster Kind:	
Code OB:				UTMRC:	4
Code OB Desc:				UTMRC Desc:	margin of error : 30 m - 100 m
Open Hole:				Location Method:	wwr
Elevation:		159.526657		Org CS:	UTM83

Map Key	Number of Records	Direction/ Distance (m)	Elev/Diff (m)	Site	DB
Elevrc: Remarks: Elevrc Desc: Location Source Date: Improvement Location Source: Improvement Location Method: Source Revision Comment: Supplier Comment:				Date Completed:	12/1/2011
<u>Overburden and Bedrock</u>					
<u>Materials Interval</u>					
Formation ID:	1004053876				
Layer:	1				
Color:	6				
General Color:	BROWN				
Mat1:	01				
Most Common Material:	FILL				
Mat2:	02				
Other Materials:	TOPSOIL				
Mat3:					
Other Materials:					
Formation Top Depth:	0.00				
Formation End Depth:	5.00				
Formation End Depth UOM:	ft				
Formation ID:	1004053877				
Layer:	2				
Color:	6				
General Color:	BROWN				
Mat1:	05				
Most Common Material:	CLAY				
Mat2:	06				
Other Materials:	SILT				
Mat3:					
Other Materials:					
Formation Top Depth:	5.00				
Formation End Depth:	10.00				
Formation End Depth UOM:	ft				
Formation ID:	1004053878				
Layer:	3				
Color:	2				
General Color:	GREY				
Mat1:	05				
Most Common Material:	CLAY				
Mat2:	06				
Other Materials:	SILT				
Mat3:					
Other Materials:					
Formation Top Depth:	10.00				
Formation End Depth:	15.00				
Formation End Depth UOM:	ft				
<u>Annular Space/Abandonment</u>					
<u>Sealing Record</u>					
Plug ID:	1004053886				
Layer:	1				
Plug From:	0.00				
Plug To:	0.50				
Plug Depth UOM:	ft				
Plug ID:	1004053887				

<b>Map Key</b>	<b>Number of Records</b>	<b>Direction/ Distance (m)</b>	<b>Elev/Diff (m)</b>	<b>Site</b>	<b>DB</b>
<b>Layer:</b>		2			
<b>Plug From:</b>		0.50			
<b>Plug To:</b>		4.00			
<b>Plug Depth UOM:</b>		ft			
<b>Plug ID:</b>		1004053888			
<b>Layer:</b>		3			
<b>Plug From:</b>		4.00			
<b>Plug To:</b>		15.00			
<b>Plug Depth UOM:</b>		ft			
<b><u>Method of Construction &amp; Well Use</u></b>					
<b>Method Construction ID:</b>		1004053885			
<b>Method Construction Code:</b>		9			
<b>Method Construction:</b>		Driving			
<b>Other Method Construction:</b>					
<b><u>Pipe Information</u></b>					
<b>Pipe ID:</b>		1004053875			
<b>Casing No:</b>		0			
<b>Comment:</b>					
<b>Alt Name:</b>					
<b><u>Construction Record - Casing</u></b>					
<b>Casing ID:</b>		1004053881			
<b>Layer:</b>		1			
<b>Material:</b>		5			
<b>Open Hole or Material:</b>		PLASTIC			
<b>Depth From:</b>		0.00			
<b>Depth To:</b>		5.00			
<b>Casing Diameter:</b>		1.25			
<b>Casing Diameter UOM:</b>		inch			
<b>Casing Depth UOM:</b>		ft			
<b><u>Construction Record - Screen</u></b>					
<b>Screen ID:</b>		1004053882			
<b>Layer:</b>		1			
<b>Slot:</b>		10			
<b>Screen Top Depth:</b>		5.00			
<b>Screen End Depth:</b>		15.00			
<b>Screen Material:</b>		5			
<b>Screen Depth UOM:</b>		ft			
<b>Screen Diameter UOM:</b>		inch			
<b>Screen Diameter:</b>		1.50			
<b><u>Water Details</u></b>					
<b>Water ID:</b>		1004053880			
<b>Layer:</b>					
<b>Kind Code:</b>					
<b>Kind:</b>					
<b>Water Found Depth:</b>					
<b>Water Found Depth UOM:</b>		ft			
<b><u>Hole Diameter</u></b>					

Map Key	Number of Records	Direction/ Distance (m)	Elev/Diff (m)	Site	DB
<b>Hole ID:</b> 1004053879 <b>Diameter:</b> 2.25 <b>Depth From:</b> 0.00 <b>Depth To:</b> 15.00 <b>Hole Depth UOM:</b> ft <b>Hole Diameter UOM:</b> inch					
<a href="#">58</a>	1 of 1	S/168.3	155.9 / 3.87	86 Thomas Street Mississauga ON L5M 1Y8	EHS
<b>Order ID:</b> 170686 <b>Order No:</b> 20091221018 <b>Customer ID:</b> 67587 <b>Company ID:</b> 93 <b>Status:</b> C <b>Report Code:</b> 3CAN <b>Report Type:</b> Standard Report <b>Report Date:</b> 12/31/2009 <b>Report Requested by:</b> Terraprobe Ltd <b>Nearest Intersection:</b> Hillside Drive <b>Previous Site Name:</b> <b>Additional Info Ordered:</b> City Directory					
<b>Date Received:</b> 12/21/2009 <b>Lot/Building Size:</b> 0.4 Acres <b>Municipality:</b> Mississauga <b>Client Prov/State:</b> ON <b>Search Radius (km):</b> 0.25 <b>Large Radius:</b> 2 <b>X:</b> -79.716519 <b>Y:</b> 43.576287					
<a href="#">59</a>	1 of 2	NE/174.1	159.8 / 7.85	34 Pearl Street Mississauga ON L5M 1X2	EHS
<b>Order ID:</b> 207661 <b>Order No:</b> 20120517008 <b>Customer ID:</b> 49887 <b>Company ID:</b> 35685 <b>Status:</b> C <b>Report Code:</b> 3CAN <b>Report Type:</b> Standard Report <b>Report Date:</b> 28-MAY-12 <b>Report Requested by:</b> Boo Yon Won, B.A., LL.B., Barrister & Solicitor <b>Nearest Intersection:</b> <b>Previous Site Name:</b> LEBLANC, MURIEL MARGARET & URLANDO, ROCCO (May 2006-June 2007) <b>Additional Info Ordered:</b> CUNNINGHAM, GERTRUDE BERNICE & TOT City Directory					
<b>Date Received:</b> 17-MAY-12 <b>Lot/Building Size:</b> 55.2 frontage x 107 depth, more or less <b>Municipality:</b> <b>Client Prov/State:</b> ON <b>Search Radius (km):</b> .25 <b>Large Radius:</b> 2 <b>X:</b> -79.714332 <b>Y:</b> 43.580232					
<a href="#">59</a>	2 of 2	NE/174.1	159.8 / 7.85	34 Pearl Street Mississauga ON L5M 1X2	EHS
<b>Order ID:</b> 101152 <b>Order No:</b> 20070503019 <b>Customer ID:</b> 51907 <b>Company ID:</b> 86 <b>Status:</b> C <b>Report Code:</b> 3CAN <b>Report Type:</b> CAN - Complete Report <b>Report Date:</b> 5/11/2007 <b>Report Requested by:</b> SLR Consulting (Canada) Ltd. <b>Nearest Intersection:</b> <b>Previous Site Name:</b> <b>Additional Info Ordered:</b> Fire Insur. Maps And /or Site Plans					
<b>Date Received:</b> 5/3/2007 <b>Lot/Building Size:</b> <b>Municipality:</b> <b>Client Prov/State:</b> <b>Search Radius (km):</b> 0.25 <b>Large Radius:</b> 2 <b>X:</b> -79.714381 <b>Y:</b> 43.580422					
<a href="#">60</a>	1 of 1	NE/174.7	159.8 / 7.85	215 Broadway Holdings Inc. 215 Broadway St Lot 4, Concession 5 WHS Mississauga ON L6C 1T5	ECA

Map Key	Number of Records	Direction/ Distance (m)	Elev/Diff (m)	Site	DB
<b>Approval No:</b> 7987-9GFKNX <b>Approval Type:</b> ECA-MUNICIPAL AND PRIVATE SEWAGE WORKS <b>Status:</b> Approved <b>Approval Date:</b> 2014-02-25 <b>Record Type:</b> ECA <b>Project Type:</b> MUNICIPAL AND PRIVATE SEWAGE WORKS <b>Link Source:</b> IDS <b>Full Address:</b> <b>Full PDF Link:</b> <a href="https://www.accessenvironment.ene.gov.on.ca/instruments/2123-9G8JQT-14.pdf">https://www.accessenvironment.ene.gov.on.ca/instruments/2123-9G8JQT-14.pdf</a>					
<a href="#">61</a>	1 of 3	NNE/197.9	159.8 / 7.85	<b>MOE District:</b> <b>SWP Area Name:</b>  <b>Address:</b> 215 Broadway St Lot 4, Concession 5 WHS <b>City:</b> Mississauga <b>Longitude:</b> <b>Latitude:</b>	GEN
<b>Generator No.:</b> ON9957529 <b>Status:</b> <b>Approval Years:</b> 2016 <b>Contam. Facility:</b> No <b>MHSW Facility:</b> No <b>SIC Code:</b> 621210 <b>SIC Description:</b> OFFICES OF DENTISTS  <b>--Details--</b> <b>Waste Code:</b> 312 <b>Waste Description:</b> PATHOLOGICAL WASTES					
<a href="#">61</a>	2 of 3	NNE/197.9	159.8 / 7.85	<b>St. Hillaire Dentistry Professional Corporation</b> <b>100-29 tannery street</b> <b>Mississauga ON L5M 1V1</b>  <b>PO Box No.:</b> <b>Country:</b> Canada <b>Choice of Contact:</b> CO_OFFICIAL <b>Co Admin:</b> Brenda Easton <b>Phone No. Admin:</b> 9058262751 Ext.	GEN
<b>Generator No.:</b> ON9957529 <b>Status:</b> <b>Approval Years:</b> 2015 <b>Contam. Facility:</b> No <b>MHSW Facility:</b> No <b>SIC Code:</b> 621210 <b>SIC Description:</b> OFFICES OF DENTISTS  <b>--Details--</b> <b>Waste Code:</b> 312 <b>Waste Description:</b> PATHOLOGICAL WASTES					
<a href="#">61</a>	3 of 3	NNE/197.9	159.8 / 7.85	<b>St. Hillaire Dentistry Professional Corporation</b> <b>100-29 tannery street</b> <b>Mississauga ON L5M 1V1</b>  <b>PO Box No.:</b> <b>Country:</b> Canada <b>Choice of Contact:</b> <b>Co Admin:</b> <b>Phone No. Admin:</b>	GEN
<b>Generator No.:</b> ON9957529 <b>Status:</b> Registered <b>Approval Years:</b> As of Dec 2017 <b>Contam. Facility:</b> <b>MHSW Facility:</b> <b>SIC Code:</b> <b>SIC Description:</b>  <b>--Details--</b>					

Map Key	Number of Records	Direction/ Distance (m)	Elev/Diff (m)	Site	DB	
Waste Code:		312 P				
Waste Description:		Pathological wastes				
<a href="#">62</a>	1 of 1	NNE/200.6	159.8 / 7.85	29 Tannery Street Mississauga ON L5M 1V1	EHS	
Order ID:		74854		Date Received:		4/24/2006
Order No:		20060424001		Lot/Building Size:		
Customer ID:		8851		Municipality:		
Company ID:		27		Client Prov/State:		ON
Status:		C		Search Radius (km):		0.25
Report Code:		3CAN		Large Radius:		2
Report Type:		Complete Report		X:		-79.715299
Report Date:		5/2/2006		Y:		43.580985
Report Requested by:		Construction Control Inc.				
Nearest Intersection:		Broadway				
Previous Site Name:						
Additional Info Ordered:						
<a href="#">63</a>	1 of 1	NNW/205.5	157.1 / 5.06	ON	WWIS	
Well ID:		7207318		Data Entry Status:		Date Entry is incomplete
Construction Date:				Data Src:		
Primary Water Use:				Date Received:		8/29/2013
Sec. Water Use:				Selected Flag:		1
Final Well Status:				Abandonment Rec:		
Water Type:				Contractor:		7215
Casing Material:				Form Version:		8
Audit No:		C21947		Owner:		
Tag:		A144993		Street Name:		
Construction Method:				County:		PEEL
Elevation (m):				Municipality:		MISSISSAUGA CITY
Elevation Reliability:				Site Info:		
Depth to Bedrock:				Lot:		
Well Depth:				Concession:		
Overburden/Bedrock:				Concession Name:		
Pump Rate:				Easting NAD83:		
Static Water Level:				Northing NAD83:		
Flowing (Y/N):				Zone:		
Flow Rate:				UTM Reliability:		
Clear/Cloudy:						
<u>Bore Hole Information</u>						
Bore Hole ID:		1004558476		Spatial Status:		
DP2BR:				Cluster Kind:		
Code OB:				UTMRC:		4
Code OB Desc:				UTMRC Desc:		margin of error : 30 m - 100 m
Open Hole:				Location Method:		wwr
Elevation:		157.999526		Org CS:		UTM83
Elevrc:				Date Completed:		5/3/2013
Remarks:						
Elevrc Desc:						
Location Source Date:						
Improvement Location Source:						
Improvement Location Method:						
Source Revision Comment:						
Supplier Comment:						

Map Key	Number of Records	Direction/ Distance (m)	Elev/Diff (m)	Site	DB
<a href="#">64</a>	1 of 1	NNW/210.7	157.5 / 5.50	ON	WWIS
<div> <div> <b>Well ID:</b> 7207903  <b>Construction Date:</b>  <b>Primary Water Use:</b>  <b>Sec. Water Use:</b>  <b>Final Well Status:</b>  <b>Water Type:</b>  <b>Casing Material:</b>  <b>Audit No:</b> C22779  <b>Tag:</b> A142339  <b>Construction Method:</b>  <b>Elevation (m):</b>  <b>Elevation Reliability:</b>  <b>Depth to Bedrock:</b>  <b>Well Depth:</b>  <b>Overburden/Bedrock:</b>  <b>Pump Rate:</b>  <b>Static Water Level:</b>  <b>Flowing (Y/N):</b>  <b>Flow Rate:</b>  <b>Clear/Cloudy:</b> </div> <div> <b>Data Entry Status:</b> Date Entry is incomplete  <b>Data Src:</b>  <b>Date Received:</b> 9/16/2013  <b>Selected Flag:</b> 1  <b>Abandonment Rec:</b>  <b>Contractor:</b> 7215  <b>Form Version:</b> 8  <b>Owner:</b>  <b>Street Name:</b>  <b>County:</b> PEEL  <b>Municipality:</b> MISSISSAUGA CITY  <b>Site Info:</b>  <b>Lot:</b>  <b>Concession:</b>  <b>Concession Name:</b>  <b>Easting NAD83:</b>  <b>Northing NAD83:</b>  <b>Zone:</b>  <b>UTM Reliability:</b> </div> </div>					
<b><u>Bore Hole Information</u></b>					
<div> <div> <b>Bore Hole ID:</b> 1004568577  <b>DP2BR:</b>  <b>Code OB:</b>  <b>Code OB Desc:</b>  <b>Open Hole:</b>  <b>Elevation:</b> 157.905456  <b>Elevrc:</b>  <b>Remarks:</b>  <b>Elevrc Desc:</b>  <b>Location Source Date:</b>  <b>Improvement Location Source:</b>  <b>Improvement Location Method:</b>  <b>Source Revision Comment:</b>  <b>Supplier Comment:</b> </div> <div> <b>Spatial Status:</b>  <b>Cluster Kind:</b>  <b>UTMRC:</b> 4  <b>UTMRC Desc:</b> margin of error : 30 m - 100 m  <b>Location Method:</b> wwr  <b>Org CS:</b> UTM83  <b>Date Completed:</b> 5/22/2013 </div> </div>					
<a href="#">65</a>	1 of 1	ENE/221.3	159.8 / 7.85	lot 3 con 5 Mississauga ON	WWIS
<div> <div> <b>Well ID:</b> 7242253  <b>Construction Date:</b>  <b>Primary Water Use:</b>  <b>Sec. Water Use:</b>  <b>Final Well Status:</b> Abandoned-Other  <b>Water Type:</b>  <b>Casing Material:</b>  <b>Audit No:</b> Z203296  <b>Tag:</b>  <b>Construction Method:</b>  <b>Elevation (m):</b>  <b>Elevation Reliability:</b>  <b>Depth to Bedrock:</b>  <b>Well Depth:</b>  <b>Overburden/Bedrock:</b>  <b>Pump Rate:</b>  <b>Static Water Level:</b>  <b>Flowing (Y/N):</b>  <b>Flow Rate:</b>  <b>Clear/Cloudy:</b> </div> <div> <b>Data Entry Status:</b>  <b>Data Src:</b>  <b>Date Received:</b> 6/1/2015  <b>Selected Flag:</b> 1  <b>Abandonment Rec:</b> Yes  <b>Contractor:</b> 7147  <b>Form Version:</b> 7  <b>Owner:</b>  <b>Street Name:</b> 263 VICTORIA ST  <b>County:</b> PEEL  <b>Municipality:</b> MISSISSAUGA CITY  <b>Site Info:</b>  <b>Lot:</b> 003  <b>Concession:</b> 05  <b>Concession Name:</b> HS W  <b>Easting NAD83:</b>  <b>Northing NAD83:</b>  <b>Zone:</b>  <b>UTM Reliability:</b> </div> </div>					

Map Key	Number of Records	Direction/ Distance (m)	Elev/Diff (m)	Site	DB
<b><u>Bore Hole Information</u></b>					
Bore Hole ID:	1005388178			<b>Spatial Status:</b>	
DP2BR:				<b>Cluster Kind:</b>	
Code OB:				<b>UTMRC:</b>	4
Code OB Desc:				<b>UTMRC Desc:</b>	margin of error : 30 m - 100 m
Open Hole:				<b>Location Method:</b>	wwr
Elevation:	159.423934			<b>Org CS:</b>	UTM83
Elevrc:				<b>Date Completed:</b>	5/7/2015
Remarks:					
Elevrc Desc:					
Location Source Date:					
Improvement Location Source:					
Improvement Location Method:					
Source Revision Comment:					
Supplier Comment:					
<b><u>Annular Space/Abandonment Sealing Record</u></b>					
Plug ID:	1005564634				
Layer:	1				
Plug From:	0.00				
Plug To:	1.80				
Plug Depth UOM:	m				
Plug ID:	1005564635				
Layer:	2				
Plug From:					
Plug To:	1.80				
Plug Depth UOM:	m				
<b><u>Method of Construction &amp; Well Use</u></b>					
Method Construction ID:	1005564633				
Method Construction Code:					
Method Construction:					
Other Method Construction:					
<b><u>Pipe Information</u></b>					
Pipe ID:	1005564627				
Casing No:	0				
Comment:					
Alt Name:					
<b><u>Construction Record - Casing</u></b>					
Casing ID:	1005564631				
Layer:	1				
Material:	3				
Open Hole or Material:	CONCRETE				
Depth From:	0.00				
Depth To:	1.80				
Casing Diameter:	120.00				
Casing Diameter UOM:	cm				
Casing Depth UOM:	m				
<b><u>Construction Record - Screen</u></b>					

Map Key	Number of Records	Direction/ Distance (m)	Elev/Diff (m)	Site	DB
<b>Screen ID:</b> 1005564632 <b>Layer:</b> <b>Slot:</b> <b>Screen Top Depth:</b> <b>Screen End Depth:</b> <b>Screen Material:</b> <b>Screen Depth UOM:</b> m <b>Screen Diameter UOM:</b> cm <b>Screen Diameter:</b>					
<b>Water Details</b>					
<b>Water ID:</b> 1005564630 <b>Layer:</b> 1 <b>Kind Code:</b> 1 <b>Kind:</b> FRESH <b>Water Found Depth:</b> 0.30 <b>Water Found Depth UOM:</b> m					
<b>Hole Diameter</b>					
<b>Hole ID:</b> 1005564629 <b>Diameter:</b> <b>Depth From:</b> <b>Depth To:</b> <b>Hole Depth UOM:</b> m <b>Hole Diameter UOM:</b> cm					
<a href="#">66</a>	1 of 1	NNE/224.6	159.8 / 7.85	25 TANNERY STREET, MISSISSAUGA ON	PINC
<b>Incident ID:</b> <b>Incident No:</b> 1248738 <b>Type:</b> FS-Pipeline Incident <b>Status Code:</b> Pipeline Damage Reason Est <b>Fuel Occurrence Tp:</b> <b>Fuel Type:</b> <b>Tank Status:</b> RC Established <b>Task No:</b> 4654232 <b>Spills Action Centre:</b> <b>Method Details:</b> E-mail <b>Fuel Category:</b> Natural Gas <b>Date of Occurrence:</b> <b>Occurrence Start Date:</b> 2013/09/18 <b>Operation Type:</b> <b>Pipeline Type:</b> <b>Regulator Type:</b> <b>Summary:</b> 25 TANNERY STREET, MISSISSAUGA - PIPELINE HIT - 2" <b>Reported By:</b> Peter Bettiol - Enbridge Gas <b>Affiliation:</b> <b>Occurrence Desc:</b> <b>Damage Reason:</b> Excavation practices not sufficient <b>Notes:</b>					
<b>Health Impact:</b> <b>Environment Impact:</b> <b>Property Damage:</b> Yes <b>Service Interrupt:</b> <b>Enforce Policy:</b> Yes <b>Public Relation:</b> <b>Pipeline System:</b> <b>Depth:</b> <b>Pipe Material:</b> <b>PSIG:</b> <b>Attribute Category:</b> FS-Perform P-line Inc Invest <b>Regulator Location:</b>					
<a href="#">67</a>	1 of 2	NE/230.9	159.8 / 7.85	R.M. OF PEEL PEARL ST/BROADWAY ST/QUEEN ST. MISSISSAUGA CITY ON	CA
<b>Certificate #:</b> 3-0455-97- <b>Application Year:</b> 97					

Map Key	Number of Records	Direction/ Distance (m)	Elev/Diff (m)	Site	DB
<b>Issue Date:</b> 5/7/1997 <b>Approval Type:</b> Municipal sewage <b>Status:</b> Approved <b>Application Type:</b> <b>Client Name::</b> <b>Client Address::</b> <b>Client City::</b> <b>Client Postal Code::</b> <b>Project Description::</b> <b>Contaminants::</b> <b>Emission Control::</b>					
<a href="#">67</a>	2 of 2	NE/230.9	159.8 / 7.85	R.M. OF PEEL PEARL ST/BROADWAY ST/QUEEN ST. MISSISSAUGA CITY ON	CA
<b>Certificate #:</b> 7-0350-97- <b>Application Year:</b> 97 <b>Issue Date:</b> 5/7/1997 <b>Approval Type:</b> Municipal water <b>Status:</b> Approved <b>Application Type:</b> <b>Client Name::</b> <b>Client Address::</b> <b>Client City::</b> <b>Client Postal Code::</b> <b>Project Description::</b> <b>Contaminants::</b> <b>Emission Control::</b>					
<a href="#">68</a>	1 of 1	NNW/237.3	159.4 / 7.36	ON	WWIS
<b>Well ID:</b> 7211401 <b>Construction Date:</b> <b>Primary Water Use:</b> <b>Sec. Water Use:</b> <b>Final Well Status:</b> <b>Water Type:</b> <b>Casing Material:</b> <b>Audit No:</b> C21150 <b>Tag:</b> A145015 <b>Construction Method:</b> <b>Elevation (m):</b> <b>Elevation Reliability:</b> <b>Depth to Bedrock:</b> <b>Well Depth:</b> <b>Overburden/Bedrock:</b> <b>Pump Rate:</b> <b>Static Water Level:</b> <b>Flowing (Y/N):</b> <b>Flow Rate:</b> <b>Clear/Cloudy:</b>					
<b>Data Entry Status:</b> Date Entry is incomplete <b>Data Src:</b> <b>Date Received:</b> 11/20/2013 <b>Selected Flag:</b> 1 <b>Abandonment Rec:</b> <b>Contractor:</b> 7215 <b>Form Version:</b> 8 <b>Owner:</b> <b>Street Name:</b> <b>County:</b> PEEL <b>Municipality:</b> MISSISSAUGA CITY <b>Site Info:</b> <b>Lot:</b> <b>Concession:</b> <b>Concession Name:</b> <b>Easting NAD83:</b> <b>Northing NAD83:</b> <b>Zone:</b> <b>UTM Reliability:</b>					
<b><u>Bore Hole Information</u></b>					
<b>Bore Hole ID:</b> 1004642236 <b>DP2BR:</b> <b>Code OB:</b> <b>Code OB Desc:</b> <b>Open Hole:</b>					
<b>Spatial Status:</b> <b>Cluster Kind:</b> <b>UTMRC:</b> 4 <b>UTMRC Desc:</b> margin of error : 30 m - 100 m <b>Location Method:</b> wwr					

Map Key	Number of Records	Direction/ Distance (m)	Elev/Diff (m)	Site	DB
<b>Elevation:</b> 157.383819 <b>Elevrc:</b> <b>Remarks:</b> <b>Elevrc Desc:</b> <b>Location Source Date:</b> <b>Improvement Location Source:</b> <b>Improvement Location Method:</b> <b>Source Revision Comment:</b> <b>Supplier Comment:</b>					
<b>Org CS:</b> UTM83 <b>Date Completed:</b> 2/27/2013					
<a href="#">69</a>	1 of 2	NW/240.6	161.8 / 9.82	R.M. OF PEEL JOYMAR DR./JOCELYN DR. MISSISSAUGA CITY ON	CA
<b>Certificate #:</b> 7-0429-93- <b>Application Year:</b> 93 <b>Issue Date:</b> 6/1/1993 <b>Approval Type:</b> Municipal water <b>Status:</b> Approved <b>Application Type:</b> <b>Client Name::</b> <b>Client Address::</b> <b>Client City::</b> <b>Client Postal Code::</b> <b>Project Description::</b> <b>Contaminants::</b> <b>Emission Control::</b>					
<a href="#">69</a>	2 of 2	NW/240.6	161.8 / 9.82	MISSISSAUGA CITY JOYMAR DR./JOYCELYN DR. MISSISSAUGA CITY ON	CA
<b>Certificate #:</b> 3-0557-93- <b>Application Year:</b> 93 <b>Issue Date:</b> 6/4/1993 <b>Approval Type:</b> Municipal sewage <b>Status:</b> Approved <b>Application Type:</b> <b>Client Name::</b> <b>Client Address::</b> <b>Client City::</b> <b>Client Postal Code::</b> <b>Project Description::</b> <b>Contaminants::</b> <b>Emission Control::</b>					
<a href="#">70</a>	1 of 3	E/241.9	156.8 / 4.82	294 VICTORIA ST, MISSISSAUGA ON	PINC
<b>Incident ID:</b> <b>Incident No:</b> 1934544 <b>Type:</b> FS-Pipeline Incident <b>Status Code:</b> Pipeline Damage Reason Est <b>Fuel Occurrence Tp:</b> <b>Fuel Type:</b> <b>Tank Status:</b> RC Established <b>Task No:</b> 6310434 <b>Spills Action Centre:</b> <b>Method Details:</b> E-mail <b>Fuel Category:</b> Natural Gas <b>Date of Occurrence:</b>					
<b>Health Impact:</b> <b>Environment Impact:</b> <b>Property Damage:</b> Yes <b>Service Interrupt:</b> <b>Enforce Policy:</b> Yes <b>Public Relation:</b> <b>Pipeline System:</b> <b>Depth:</b> <b>Pipe Material:</b> <b>PSIG:</b> <b>Attribute Category:</b> FS-Perform P-line Inc Invest <b>Regualtor Location:</b>					

Map Key	Number of Records	Direction/ Distance (m)	Elev/Diff (m)	Site	DB
<b>Occurrence Start Date:</b> 2016/09/28 <b>Operation Type:</b> <b>Pipeline Type:</b> <b>Regulator Type:</b> <b>Summary:</b> 294 VICTORIA ST, MISSISSAUGA - PIPELINE HIT 1/2" <b>Reported By:</b> BLAKE FROST - ENBRIDGE <b>Affiliation:</b> <b>Occurrence Desc:</b> <b>Damage Reason:</b> Excavation practices not sufficient <b>Notes:</b>					
<a href="#">70</a>	2 of 3	E/241.9	156.8 / 4.82	294 VICTORIA ST, MISSISSAUGA ON	PINC
<b>Incident ID:</b> <b>Incident No:</b> 1930152 <b>Type:</b> FS-Pipeline Incident <b>Status Code:</b> Pipeline Damage Reason Est <b>Fuel Occurrence Tp:</b> <b>Fuel Type:</b> <b>Tank Status:</b> RC Established <b>Task No:</b> 6301708 <b>Spills Action Centre:</b> <b>Method Details:</b> E-mail <b>Fuel Category:</b> Natural Gas <b>Date of Occurrence:</b> <b>Occurrence Start Date:</b> 2016/09/28 <b>Operation Type:</b> <b>Pipeline Type:</b> <b>Regulator Type:</b> <b>Summary:</b> 294 VICTORIA ST, MISSISSAUGA - PIPELINE HIT - 1/2" <b>Reported By:</b> Blake Frost - ENBRIDGE <b>Affiliation:</b> <b>Occurrence Desc:</b> <b>Damage Reason:</b> Excavation practices not sufficient <b>Notes:</b>					
<b>Health Impact:</b> <b>Environment Impact:</b> <b>Property Damage:</b> Yes <b>Service Interrupt:</b> <b>Enforce Policy:</b> Yes <b>Public Relation:</b> <b>Pipeline System:</b> <b>Depth:</b> <b>Pipe Material:</b> <b>PSIG:</b> <b>Attribute Category:</b> FS-Perform P-line Inc Invest <b>Regualtor Location:</b>					
<a href="#">70</a>	3 of 3	E/241.9	156.8 / 4.82	Enbridge Energy Distribution Inc. 294 Victoria St Mississauga ON	SPL
<b>Ref No:</b> 6465-AD6LWR <b>Contaminant Name:</b> NATURAL GAS (METHANE) <b>Contaminant Code:</b> 35 <b>Contaminant Limit 1:</b> <b>Contam Limit Freq 1:</b> <b>Contaminant UN No 1:</b> <b>Contaminant Qty:</b> 0 L <b>Material Group:</b> <b>MOE Reported Dt:</b> 8/25/2016 <b>Health/Env Conseq:</b> <b>Incident Dt:</b> 8/25/2016 <b>Incident Cause:</b> <b>Incident Event:</b> Leak/Break <b>Incident Reason:</b> Operator/Human Error <b>Incident Summary:</b> TSSA FSB: 1/2" pl service line strike, made safe					
<b>Sector Type:</b> Unknown / N/A <b>Source Type:</b> <b>Receiving Medium:</b> <b>Receiving Env:</b> Air <b>Environment Impact:</b> <b>Nature of Impact:</b> <b>SAC Action Class:</b> TSSA - Fuel Safety Branch - Hydrocarbon Fuel Release/Spill <b>Year:</b> <b>Site Address:</b> 294 Victoria St <b>Site Conc:</b> <b>Site Lot:</b> <b>Site County/District:</b> <b>Site Municipality:</b> Mississauga <b>Site Postal Code:</b>					

Map Key	Number of Records	Direction/ Distance (m)	Elev/Diff (m)	Site	DB
<a href="#">71</a>	1 of 2	NNE/242.4	159.8 / 7.85	Nexacor Realty Management Inc. 22 Pearl Street Mississauga ON M5J 1V6	ECA
<b>Approval No:</b> 9688-4Z9JDV <b>Approval Type:</b> ECA-AIR <b>Status:</b> Amended <b>Approval Date:</b> 2002-01-29 <b>Record Type:</b> ECA <b>Project Type:</b> AIR <b>Link Source:</b> IDS <b>Full Address:</b> <b>Full PDF Link:</b> <a href="https://www.accessenvironment.ene.gov.on.ca/instruments/8658-4WEPKE-14.pdf">https://www.accessenvironment.ene.gov.on.ca/instruments/8658-4WEPKE-14.pdf</a>		<b>MOE District:</b> Halton-Peel <b>SWP Area Name:</b> Credit Valley <b>Address:</b> 22 Pearl Street <b>City:</b> Mississauga <b>Longitude:</b> -79.71417 <b>Latitude:</b> 43.5807949999999			
<a href="#">71</a>	2 of 2	NNE/242.4	159.8 / 7.85	Bell Canada 22 Pearl Street Mississauga ON H2Z 1S3	ECA
<b>Approval No:</b> 9688-4Z9JDV <b>Approval Type:</b> ECA-AIR <b>Status:</b> Approved <b>Approval Date:</b> 2003-06-27 <b>Record Type:</b> ECA <b>Project Type:</b> AIR <b>Link Source:</b> IDS <b>Full Address:</b> <b>Full PDF Link:</b> <a href="https://www.accessenvironment.ene.gov.on.ca/instruments/4729-5KCKJ3-14.pdf">https://www.accessenvironment.ene.gov.on.ca/instruments/4729-5KCKJ3-14.pdf</a>		<b>MOE District:</b> Halton-Peel <b>SWP Area Name:</b> Credit Valley <b>Address:</b> 22 Pearl Street <b>City:</b> Mississauga <b>Longitude:</b> -79.71417 <b>Latitude:</b> 43.5807949999999			
<a href="#">72</a>	1 of 7	NNE/242.5	159.8 / 7.85	Bell Canada 22 Pearl Street Mississauga ON L5M 1X2	CA
<b>Certificate #:</b> 9688-4Z9JDV <b>Application Year:</b> 2003 <b>Issue Date:</b> 6/27/2003 <b>Approval Type:</b> Air <b>Status:</b> Approved <b>Application Type:</b> <b>Client Name::</b> <b>Client Address::</b> <b>Client City::</b> <b>Client Postal Code::</b> <b>Project Description::</b> <b>Contaminants::</b> <b>Emission Control::</b>					
<a href="#">72</a>	2 of 7	NNE/242.5	159.8 / 7.85	22 Pearl Street Mississauga ON L5M 1X2	CA
<b>Certificate #:</b> 9688-4Z9JDV <b>Application Year:</b> 02 <b>Issue Date:</b> 1/29/02 <b>Approval Type:</b> Industrial air <b>Status:</b> Approved <b>Application Type:</b> New Certificate of Approval <b>Client Name::</b> Nexacor Realty Management Inc. <b>Client Address::</b> 100 University Avenue, 6th Floor <b>Client City::</b> Toronto <b>Client Postal Code::</b> M5J 1V6 <b>Project Description::</b> Installation of a Diesel Generator					

Map Key	Number of Records	Direction/ Distance (m)	Elev/Diff (m)	Site	DB
<b>Contaminants::</b> <b>Emission Control::</b> Silencer					
<a href="#">72</a>	3 of 7	NNE/242.5	159.8 / 7.85	<b>Bell Canada</b> <b>Pearl St 22, Mississauga (Streetsville) ON</b> <b>MISSISSAUGA ON L5M 1X2</b>	CFOT
<b>Licence No:</b> <b>Registration No:</b> 200204-1636 <b>Posse File No:</b> <b>Posse Reg No:</b> <b>Tank Type:</b> <b>Instance Number:</b> <b>Facility Type:</b> <b>Instance Type:</b> <b>Status Name:</b> <b>Fuel Type:</b> <b>Distributor:</b> Esso <b>Tank Material:</b> Fiberglass reinforced plastic <b>Tank Age (as of 05/1992):</b> 1 year <b>Tank Size:</b> 10066 L					
<b>Letter Sent:</b> <b>Corrosion Protection:</b> <b>Province:</b> <b>Nbr:</b> <b>Contact Name:</b> c/o Alain Naud <b>Contact Address:</b> 3685 Aylmer - Bureau 200 <b>Contact Address2:</b> <b>Contact Suite:</b> <b>Contact City:</b> Montreal <b>Contact Prov:</b> QC <b>Contact Postal:</b> H2X 2C5 <b>Tank Address:</b> Pearl St 22, Mississauga (Streetsville) ON <b>Comments:</b>					
<a href="#">72</a>	4 of 7	NNE/242.5	159.8 / 7.85	<b>BELL CANADA</b> <b>22 PEARL STREET, STREETSVILLE</b> <b>MISSISSAUGA ON L5M 1X2</b>	CFOT
<b>Licence No:</b> <b>Registration No:</b> <b>Posse File No:</b> <b>Posse Reg No:</b> <b>Tank Type:</b> Single Wall UST <b>Instance Number:</b> 61729818 <b>Facility Type:</b> FS Fuel Oil Tank <b>Instance Type:</b> FS Fuel Oil Tank <b>Status Name:</b> EXPIRED <b>Fuel Type:</b> Fuel Oil <b>Distributor:</b> <b>Tank Material:</b> Fiberglass (FRP) <b>Tank Age (as of 05/1992):</b> <b>Tank Size:</b> 10066					
<b>Letter Sent:</b> <b>Corrosion Protection:</b> Fiberglass <b>Province:</b> ON <b>Nbr:</b> 3598 <b>Contact Name:</b> <b>Contact Address:</b> <b>Contact Address2:</b> <b>Contact Suite:</b> <b>Contact City:</b> <b>Contact Prov:</b> <b>Contact Postal:</b> <b>Tank Address:</b> 22 PEARL STREET, STREETSVILLE <b>Comments:</b>					
<a href="#">72</a>	5 of 7	NNE/242.5	159.8 / 7.85	<b>BELL CANADA</b> <b>22 PEARL ST</b> <b>STREETSVILLE ON L5M 1X2</b>	NPCB
<b>Company Code:</b> O3139 <b>Industry:</b> TELEPHONE/TELECOMMUNICATION <b>Site Status:</b> DELETED FEDERAL SITES <b>Transaction Date:</b> 8/3/1995 <b>Inspection Date:</b>					
<a href="#">72</a>	6 of 7	NNE/242.5	159.8 / 7.85	<b>BELL CANADA</b> <b>22 PEARL STREET</b> <b>STREETSVILLE ON L5M 1X2</b>	NPCB
<b>Company Code:</b> O3139 <b>Industry:</b> Telephone/Telecommunication					

Map Key	Number of Records	Direction/ Distance (m)	Elev/Diff (m)	Site	DB
<b>Site Status:</b> <b>Transaction Date:</b> 8/24/1994 <b>Inspection Date:</b>					
<a href="#">72</a>	7 of 7	NNE/242.5	159.8 / 7.85	<b>MISSISSAUGA HYDRO</b> <b>22 PEARL STREET TRANSFORMER</b> <b>MISSISSAUGA CITY ON L5M 1X2</b>	SPL
<div> <div> <b>Ref No:</b> 102704  <b>Contaminant Name:</b>  <b>Contaminant Code:</b>  <b>Contaminant Limit 1:</b>  <b>Contam Limit Freq 1:</b>  <b>Contaminant UN No 1:</b>  <b>Contaminant Qty:</b>  <b>Material Group:</b>  <b>MOE Reported Dt:</b> 7/13/1994  <b>Health/Env Conseq:</b>  <b>Incident Dt:</b> 7/13/1994  <b>Incident Cause:</b> COOLING SYSTEM LEAK  <b>Incident Event:</b>  <b>Incident Reason:</b> ERROR  <b>Incident Summary:</b> MISSISSAUGA HYDR0-2L NON-PCB TRANSFORMER OIL TO GRND, CLEANUP ONGOING. </div> <div> <b>Sector Type:</b>  <b>Source Type:</b>  <b>Receiving Medium:</b> LAND  <b>Receiving Env:</b>  <b>Environment Impact:</b> NOT ANTICIPATED  <b>Nature of Impact:</b>  <b>SAC Action Class:</b>  <b>Year:</b>  <b>Site Address:</b>  <b>Site Conc:</b>  <b>Site Lot:</b>  <b>Site County/District:</b>  <b>Site Municipality:</b> 21102  <b>Site Postal Code:</b> </div> </div>					
<a href="#">73</a>	1 of 3	N/243.2	159.3 / 7.32	<b>THE DISTRICT OF HALTON MISSISSAUGA</b> <b>AMBULANCE SERVI</b> <b>169 CRUMBIE STREET, STATION 4</b> <b>MISSISSAUGA ON L5M 1H7</b>	GEN
<div> <div> <b>Generator No.:</b> ON0069014  <b>Status:</b>  <b>Approval Years:</b> 02,03,04  <b>Contam. Facility:</b>  <b>MHSW Facility:</b>  <b>SIC Code:</b> 621912  <b>SIC Description:</b> Air Ambulance Services </div> <div> <b>PO Box No.:</b>  <b>Country:</b>  <b>Choice of Contact:</b>  <b>Co Admin:</b>  <b>Phone No. Admin:</b> </div> </div> <div> <b>--Details--</b>  <b>Waste Code:</b> 150  <b>Waste Description:</b> INERT INORGANIC WASTES </div>					
<a href="#">73</a>	2 of 3	N/243.2	159.3 / 7.32	<b>HALTON MISSISSAUGA AMBULANCE SERVICE</b> <b>169 CRUMBIE STREET, STATION 4</b> <b>MISSISSAUGA ON L5M 1H7</b>	GEN
<div> <div> <b>Generator No.:</b> ON0069014  <b>Status:</b>  <b>Approval Years:</b> 01  <b>Contam. Facility:</b>  <b>MHSW Facility:</b>  <b>SIC Code:</b> 8631  <b>SIC Description:</b> AMBULANCE SERVICES </div> <div> <b>PO Box No.:</b>  <b>Country:</b>  <b>Choice of Contact:</b>  <b>Co Admin:</b>  <b>Phone No. Admin:</b> </div> </div> <div> <b>--Details--</b>  <b>Waste Code:</b> 150  <b>Waste Description:</b> INERT INORGANIC WASTES </div>					

Map Key	Number of Records	Direction/ Distance (m)	Elev/Diff (m)	Site	DB
<a href="#">73</a>	3 of 3	N/243.2	159.3 / 7.32	STREETSVILLE DISTRIBUTION 169 CRUMBIE ST UNIT 6 MISSISSAUGA ON L5M 1H7	SCT
<b>Established:</b> <b>Plant Size (ft²):</b> <b>Employment:</b>		1998 1000 2			
<b>--Details--</b> <b>Description:</b> <b>SIC/NAICS Code:</b>		Other Printing 323119			
<a href="#">74</a>	1 of 1	NNE/247.7	159.8 / 7.85	TORNAT CONSTRUCTION CORP. 30 TANNERY ST., STREETSVILLE MISSISSAUGA CITY ON L5M 6B7	CA
<b>Certificate #:</b> <b>Application Year:</b> <b>Issue Date:</b> <b>Approval Type:</b> <b>Status:</b> <b>Application Type:</b> <b>Client Name::</b> <b>Client Address::</b> <b>Client City::</b> <b>Client Postal Code::</b> <b>Project Description::</b> <b>Contaminants::</b> <b>Emission Control::</b>		8-3046-96- 96 5/1/1996 Industrial air Approved      INSTALL EMERGENCY DIESEL GENERATOR  No Controls			

# Unplottable Summary

Total: **19** Unplottable sites

DB	Company Name/Site Name		Address	City	Postal
CA	R.M. OF PEEL	Z-30	JOYCELYN DRIVE	MISSISSAUGA CITY ON	
CA	275057 ONTARIO LIMITED		TANNERY ST., STREETSVILLE	MISSISSAUGA CITY ON	
CA	MISSISSAUGA CITY		GAFNEY DR.	MISSISSAUGA CITY ON	
CA	MICHEAL STUART GROUP LTD.		STREET A HAMMOND RD.	MISSISSAUGA CITY ON	
CA	WHITNEY HOMES		QUEEN ST. STREET A	MISSISSAUGA CITY ON	
CA	MISSISSAUGA CITY		JOYCELYN DR.	MISSISSAUGA CITY ON	
CA	GARNET LANE DEVELOPMENTS LTD. PHASE III		HAMMOND RD. SHERWOOD HILL	MISSISSAUGA CITY ON	
CA	MICHAEL STUART GROUP LTD.		STREET A HAMMOND RD.	MISSISSAUGA CITY ON	
CA			Rutledge Road	Mississauga ON	
ECA	The Corporation of the City of Mississauga		Tannery Street	Mississauga ON	L5C 1T7
ECA	The Regional Municipality of Peel		Joymar Drive, Tannery Street, Ontario Court, Rutledge Road	Mississauga ON	L6T 4B9
FST	WILCOX TRUCK RENTALS LTD ATTN: D A WILCOX		PRT LOT 4 CON 5WHS	MISSISSAUGA ON	NULL
FSTH	WILCOX TRUCK RENTALS LTD ATTN: D A WILCOX		PRT LOT 4 CON 5WHS	MISSISSAUGA ON	
FSTH	WILCOX TRUCK RENTALS LTD ATTN: D A WILCOX		PRT LOT 4 CON 5WHS	MISSISSAUGA ON	
PRT	WILCOX TRUCK RENTALS LTD ATTN: D A WILCOX		PRT LOT 4 CON 5WHS	MISSISSAUGA ON	
SPL	Enbridge Gas Distribution Inc.		Queen St South	Mississauga ON	

SPL	CONTRACTOR	CATCH BASINS ON PRINCESS ST. (N.O.S.)	MISSISSAUGA CITY ON
SPL	CANADIAN PACIFIC RAILWAYS	AT THE STREETSVILLE C.P. RAIL YARD ON QUEEN STREET. TRAIN	MISSISSAUGA CITY ON
WWIS		lot 4	ON

# Unplottable Report

---

**Site:** R.M. OF PEEL Z-30  
JOYCELYN DRIVE MISSISSAUGA CITY ON

**Database:**  
CA

**Certificate #:** 3-1822-88-  
**Application Year:** 88  
**Issue Date:** 10/5/1988  
**Approval Type:** Municipal sewage  
**Status:** Approved  
**Application Type:**  
**Client Name::**  
**Client Address::**  
**Client City::**  
**Client Postal Code::**  
**Project Description::**  
**Contaminants::**  
**Emission Control::**

---

**Site:** 275057 ONTARIO LIMITED  
TANNERY ST., STREETSVILLE MISSISSAUGA CITY ON

**Database:**  
CA

**Certificate #:** 4-0099-93-  
**Application Year:** 93  
**Issue Date:** 5/31/1994  
**Approval Type:** Industrial wastewater  
**Status:** Cancelled  
**Application Type:**  
**Client Name::**  
**Client Address::**  
**Client City::**  
**Client Postal Code::**  
**Project Description::** WATER DISCHARGE TO MULLETT CREEK  
**Contaminants::**  
**Emission Control::**

---

**Site:** MISSISSAUGA CITY  
GAFNEY DR. MISSISSAUGA CITY ON

**Database:**  
CA

**Certificate #:** 3-0238-89-  
**Application Year:** 89  
**Issue Date:** 2/24/1989  
**Approval Type:** Municipal sewage  
**Status:** Approved  
**Application Type:**  
**Client Name::**  
**Client Address::**  
**Client City::**  
**Client Postal Code::**  
**Project Description::**  
**Contaminants::**  
**Emission Control::**

---

**Site:** MICHEAL STUART GROUP LTD.  
STREET A HAMMOND RD. MISSISSAUGA CITY ON

**Database:**  
CA

**Certificate #:** 3-0231-87-

**Application Year:** 87  
**Issue Date:** 3/13/1987  
**Approval Type:** Municipal sewage  
**Status:** Approved  
**Application Type:**  
**Client Name::**  
**Client Address::**  
**Client City::**  
**Client Postal Code::**  
**Project Description::**  
**Contaminants::**  
**Emission Control::**

---

**Site:** **WHITNEY HOMES**  
**QUEEN ST. STREET A MISSISSAUGA CITY ON**

**Database:**  
**CA**

**Certificate #:** 3-1810-88-  
**Application Year:** 88  
**Issue Date:** 10/3/1988  
**Approval Type:** Municipal sewage  
**Status:** Approved  
**Application Type:**  
**Client Name::**  
**Client Address::**  
**Client City::**  
**Client Postal Code::**  
**Project Description::**  
**Contaminants::**  
**Emission Control::**

---

**Site:** **MISSISSAUGA CITY**  
**JOYCELYN DR. MISSISSAUGA CITY ON**

**Database:**  
**CA**

**Certificate #:** 3-1854-88-  
**Application Year:** 88  
**Issue Date:** 10/14/1988  
**Approval Type:** Municipal sewage  
**Status:** Approved  
**Application Type:**  
**Client Name::**  
**Client Address::**  
**Client City::**  
**Client Postal Code::**  
**Project Description::**  
**Contaminants::**  
**Emission Control::**

---

**Site:** **GARNET LANE DEVELOPMENTS LTD. PHASE III**  
**HAMMOND RD. SHERWOOD HILL MISSISSAUGA CITY ON**

**Database:**  
**CA**

**Certificate #:** 3-1282-87-  
**Application Year:** 87  
**Issue Date:** 8/4/1987  
**Approval Type:** Municipal sewage  
**Status:** Approved  
**Application Type:**  
**Client Name::**  
**Client Address::**  
**Client City::**  
**Client Postal Code::**  
**Project Description::**  
**Contaminants::**  
**Emission Control::**

---

**Site:** MICHAEL STUART GROUP LTD.  
STREETA HAMMOND RD. MISSISSAUGA CITY ON

**Database:**  
CA

**Certificate #:** 7-0186-87-  
**Application Year:** 87  
**Issue Date:** 3/13/1987  
**Approval Type:** Municipal water  
**Status:** Approved  
**Application Type:**  
**Client Name::**  
**Client Address::**  
**Client City::**  
**Client Postal Code::**  
**Project Description::**  
**Contaminants::**  
**Emission Control::**

---

**Site:** Rutledge Road Mississauga ON

**Database:**  
CA

**Certificate #:** 7787-4Q8R4L  
**Application Year:** 00  
**Issue Date:** 10/20/00  
**Approval Type:** Municipal & Private water  
**Status:** Approved  
**Application Type:** New Certificate of Approval  
**Client Name::** Corporation of the Regional Municipality of Peel  
**Client Address::** 10 Peel Centre Drive  
**Client City::** Brampton  
**Client Postal Code::** L6T 4B9  
**Project Description::** watermain construction on Rutledge Road  
**Contaminants::**  
**Emission Control::**

---

**Site:** The Corporation of the City of Mississauga  
Tannery Street Mississauga ON L5C 1T7

**Database:**  
ECA

<b>Approval No:</b>	7791-936MEZ	<b>MOE District:</b>	
<b>Approval Type:</b>	ECA-MUNICIPAL AND PRIVATE SEWAGE WORKS	<b>SWP Area Name:</b>	
<b>Status:</b>	Approved	<b>Address:</b>	Tannery Street
<b>Approval Date:</b>	2012-12-21	<b>City:</b>	Mississauga
<b>Record Type:</b>	ECA	<b>Longitude:</b>	
<b>Project Type:</b>	MUNICIPAL AND PRIVATE SEWAGE WORKS	<b>Latitude:</b>	
<b>Link Source:</b>	IDS		
<b>Full Address:</b>			
<b>Full PDF Link:</b>	<a href="https://www.accessenvironment.ene.gov.on.ca/instruments/5049-8ZUR8R-14.pdf">https://www.accessenvironment.ene.gov.on.ca/instruments/5049-8ZUR8R-14.pdf</a>		

---

**Site:** The Regional Municipality of Peel  
Joymar Drive, Tannery Street, Ontario Court, Rutledge Road Mississauga ON L6T 4B9

**Database:**  
ECA

<b>Approval No:</b>	4568-AGVQUS	<b>MOE District:</b>	
<b>Approval Type:</b>	ECA-MUNICIPAL AND PRIVATE SEWAGE WORKS	<b>SWP Area Name:</b>	
<b>Status:</b>	Approved	<b>Address:</b>	Joymar Drive, Tannery Street, Ontario Court, Rutledge Road
<b>Approval Date:</b>	2016-12-23	<b>City:</b>	Mississauga
<b>Record Type:</b>	ECA	<b>Longitude:</b>	
<b>Project Type:</b>	MUNICIPAL AND PRIVATE SEWAGE WORKS	<b>Latitude:</b>	
<b>Link Source:</b>	IDS		
<b>Full Address:</b>			

---

**Site:** WILCOX TRUCK RENTALS LTD ATTN: D A WILCOX  
PRT LOT 4 CON 5WHS MISSISSAUGA ON NULL

**Database:**  
FST

**Instance No:** 10853378  
**Cont Name:**  
**Instance Type:** FS Liquid Fuel Tank  
**Fuel Type:** Gasoline  
**Status:** Active  
**Capacity:** 4546  
**Tank Material:** Steel  
**Corrosion Protection:** Impressed Current  
**Tank Type:** Single Wall UST  
**Install Year:** 1991  
**Parent Facility Type:** Fuels Safety Private Fuel Outlet - Self Serve  
**Facility Type:** FS Liquid Fuel Tank

---

**Site:** WILCOX TRUCK RENTALS LTD ATTN: D A WILCOX  
PRT LOT 4 CON 5WHS MISSISSAUGA ON

**Database:**  
FSTH

**License Issue Date:** 11/21/1991  
**Tank Status:** Licensed  
**Tank Status As Of:** December 2008  
**Operation Type:** Private Fuel Outlet  
**Facility Type:** Gasoline Station - Self Serve

**--Details--**

**Status:** Active  
**Year of Installation:** 1991  
**Corrosion Protection:**  
**Capacity:** 4546  
**Tank Fuel Type:** Liquid Fuel Single Wall UST - Gasoline

---

**Site:** WILCOX TRUCK RENTALS LTD ATTN: D A WILCOX  
PRT LOT 4 CON 5WHS MISSISSAUGA ON

**Database:**  
FSTH

**License Issue Date:** 11/21/1991  
**Tank Status:** Licensed  
**Tank Status As Of:** August 2007  
**Operation Type:** Private Fuel Outlet  
**Facility Type:** Gasoline Station - Self Serve

**--Details--**

**Status:** Active  
**Year of Installation:** 1991  
**Corrosion Protection:**  
**Capacity:** 4546  
**Tank Fuel Type:** Liquid Fuel Single Wall UST - Gasoline

---

**Site:** WILCOX TRUCK RENTALS LTD ATTN: D A WILCOX  
PRT LOT 4 CON 5WHS MISSISSAUGA ON

**Database:**  
PRT

**Location ID:** 9007  
**Type:** private  
**Expiry Date:**  
**Capacity (L):** 4546.00  
**Licence #:** 0001067595

**Site:** Enbridge Gas Distribution Inc.  
Queen St South Mississauga ON

**Database:**  
SPL

**Ref No:** 5174-A3KQ44  
**Contaminant Name:** NATURAL GAS (METHANE)  
**Contaminant Code:** 35  
**Contaminant Limit 1:**  
**Contam Limit Freq 1:**  
**Contaminant UN No 1:**  
**Contaminant Qty:** 1 other - see incident description

**Sector Type:** Miscellaneous Industrial  
**Source Type:**  
**Receiving Medium:**  
**Receiving Env:**  
**Environment Impact:**  
**Nature of Impact:**  
**SAC Action Class:** TSSA - Fuel Safety Branch - Hydrocarbon Fuel Release/Spill

**Material Group:**  
**MOE Reported Dt:** 10/23/2015  
**Health/Env Conseq:**  
**Incident Dt:** 10/23/2015  
**Incident Cause:**  
**Incident Event:**  
**Incident Reason:** Operator/Human Error  
**Incident Summary:** TSSA FSB: car sheared off riser, made safe

**Year:**  
**Site Address:** Queen St South  
**Site Conc:**  
**Site Lot:**  
**Site County/District:**  
**Site Municipality:** Mississauga  
**Site Postal Code:**

**Site:** CONTRACTOR  
CATCH BASINS ON PRINCESS ST. (N.O.S.) MISSISSAUGA CITY ON

**Database:**  
SPL

**Ref No:** 173972  
**Contaminant Name:**  
**Contaminant Code:**  
**Contaminant Limit 1:**  
**Contam Limit Freq 1:**  
**Contaminant UN No 1:**  
**Contaminant Qty:**  
**Material Group:**  
**MOE Reported Dt:** 10/19/1999  
**Health/Env Conseq:**  
**Incident Dt:** 10/19/1999  
**Incident Cause:** CONTAINER OVERFLOW  
**Incident Event:**  
**Incident Reason:** ERROR  
**Incident Summary:** CONTRACTOR (N.O.S)-SEWAGETO CATCH BASINS WHILE WORKING ON SANI SEWER.

**Sector Type:**  
**Source Type:**  
**Receiving Medium:** WATER  
**Receiving Env:**  
**Environment Impact:** POSSIBLE  
**Nature of Impact:** Water course or lake  
**SAC Action Class:**  
**Year:**  
**Site Address:**  
**Site Conc:**  
**Site Lot:**  
**Site County/District:**  
**Site Municipality:** 21102  
**Site Postal Code:**

**Site:** CANADIAN PACIFIC RAILWAYS  
AT THE STREETSVILLE C.P. RAIL YARD ON QUEEN STREET. TRAIN MISSISSAUGA CITY ON

**Database:**  
SPL

**Ref No:** 123180  
**Contaminant Name:**  
**Contaminant Code:**  
**Contaminant Limit 1:**  
**Contam Limit Freq 1:**  
**Contaminant UN No 1:**  
**Contaminant Qty:**  
**Material Group:**  
**MOE Reported Dt:** 1/30/1996  
**Health/Env Conseq:**  
**Incident Dt:** 1/30/1996  
**Incident Cause:** OTHER CONTAINER LEAK  
**Incident Event:**  
**Incident Reason:** DAMAGE BY MOVING EQUIPMENT  
**Incident Summary:** C.P. RAIL: 45 L OF DIESEL TO RAILBED FROM ENGINE INCOLLISION WITH RAILCAR.

**Sector Type:**  
**Source Type:**  
**Receiving Medium:** LAND  
**Receiving Env:**  
**Environment Impact:** POSSIBLE  
**Nature of Impact:** Soil contamination  
**SAC Action Class:**  
**Year:**  
**Site Address:**  
**Site Conc:**  
**Site Lot:**  
**Site County/District:**  
**Site Municipality:** 21102  
**Site Postal Code:**

**Site:** lot 4 ON

**Database:**  
WWIS

**Well ID:** 6714583  
**Construction Date:**  
**Primary Water Use:** Domestic  
**Sec. Water Use:**  
**Final Well Status:** Water Supply  
**Water Type:**  
**Casing Material:**  
**Audit No:** 257956  
**Tag:**  
**Construction Method:**  
**Elevation (m):**  
**Elevation Reliability:**  
**Depth to Bedrock:**  
**Well Depth:**  
**Overburden/Bedrock:**  
**Pump Rate:**  
**Static Water Level:**  
**Flowing (Y/N):**  
**Flow Rate:**  
**Clear/Cloudy:**

**Data Entry Status:**  
**Data Src:** 1  
**Date Received:** 9/23/2003  
**Selected Flag:** 1  
**Abandonment Rec:**  
**Contractor:** 2663  
**Form Version:** 1  
**Owner:**  
**Street Name:**  
**County:** WELLINGTON  
**Municipality:** PEEL TOWNSHIP  
**Site Info:**  
**Lot:** 004  
**Concession:**  
**Concession Name:**  
**Easting NAD83:**  
**Northing NAD83:**  
**Zone:**  
**UTM Reliability:**

#### **Bore Hole Information**

**Bore Hole ID:** 10548134  
**DP2BR:**  
**Code OB:** o  
**Code OB Desc:** Overburden  
**Open Hole:**  
**Elevation:**  
**Elevrc:**  
**Remarks:**  
**Elevrc Desc:**  
**Location Source Date:**  
**Improvement Location Source:**  
**Improvement Location Method:**  
**Source Revision Comment:**  
**Supplier Comment:**

**Spatial Status:**  
**Cluster Kind:**  
**UTMRC:** 9  
**UTMRC Desc:** unknown UTM  
**Location Method:** na  
**Org CS:**  
**Date Completed:** 8/20/2003

#### **Overburden and Bedrock Materials Interval**

**Formation ID:** 932940159  
**Layer:** 1  
**Color:** 6  
**General Color:** BROWN  
**Mat1:** 05  
**Most Common Material:** CLAY  
**Mat2:** 12  
**Other Materials:** STONES  
**Mat3:**  
**Other Materials:**  
**Formation Top Depth:** 0.00  
**Formation End Depth:** 95.00  
**Formation End Depth UOM:** ft

**Formation ID:** 932940160  
**Layer:** 2  
**Color:** 6  
**General Color:** BROWN  
**Mat1:** 28  
**Most Common Material:** SAND  
**Mat2:**  
**Other Materials:**  
**Mat3:**  
**Other Materials:**  
**Formation Top Depth:** 95.00

**Formation End Depth:** 104.00  
**Formation End Depth UOM:** ft  
  
**Formation ID:** 932940161  
**Layer:** 3  
**Color:** 6  
**General Color:** BROWN  
**Mat1:** 05  
**Most Common Material:** CLAY  
**Mat2:** 12  
**Other Materials:** STONES  
**Mat3:**  
**Other Materials:**  
**Formation Top Depth:** 104.00  
**Formation End Depth:** 180.00  
**Formation End Depth UOM:** ft

**Formation ID:** 932940162  
**Layer:** 4  
**Color:**  
**General Color:**  
**Mat1:** 11  
**Most Common Material:** GRAVEL  
**Mat2:**  
**Other Materials:**  
**Mat3:**  
**Other Materials:**  
**Formation Top Depth:** 180.00  
**Formation End Depth:** 182.00  
**Formation End Depth UOM:** ft

**Annular Space/Abandonment**  
**Sealing Record**

**Plug ID:** 933244759  
**Layer:** 1  
**Plug From:** 0.00  
**Plug To:** 20.00  
**Plug Depth UOM:** ft

**Method of Construction & Well**  
**Use**

**Method Construction ID:** 966714583  
**Method Construction Code:** 4  
**Method Construction:** Rotary (Air)  
**Other Method Construction:**

**Pipe Information**

**Pipe ID:** 11096704  
**Casing No:** 1  
**Comment:**  
**Alt Name:**

**Construction Record - Casing**

**Casing ID:** 930779333  
**Layer:** 1  
**Material:** 1  
**Open Hole or Material:** STEEL  
**Depth From:**  
**Depth To:**  
**Casing Diameter:** 6.00  
**Casing Diameter UOM:** inch

Casing Depth UOM: ft

**Results of Well Yield Testing**

Pump Test ID: 996714583  
Pump Set At:  
Static Level: 20.00  
Final Level After Pumping: 24.00  
Recommended Pump Depth: 80.00  
Pumping Rate: 30.00  
Flowing Rate:  
Recommended Pump Rate: 30.00  
Levels UOM: ft  
Rate UOM: GPM  
Water State After Test Code: 1  
Water State After Test: CLEAR  
Pumping Test Method: 1  
Pumping Duration HR: 1  
Pumping Duration MIN: 0  
Flowing: N

**Draw Down & Recovery**

Pump Test Detail ID: 934350160  
Test Type: Draw Down  
Test Duration: 15  
Test Level: 24.00  
Test Level UOM: ft

Pump Test Detail ID: 934614719  
Test Type: Draw Down  
Test Duration: 30  
Test Level: 24.00  
Test Level UOM: ft

Pump Test Detail ID: 934875729  
Test Type: Draw Down  
Test Duration: 45  
Test Level: 24.00  
Test Level UOM: ft

Pump Test Detail ID: 935136788  
Test Type: Draw Down  
Test Duration: 60  
Test Level: 24.00  
Test Level UOM: ft

**Water Details**

Water ID: 934042072  
Layer: 1  
Kind Code: 1  
Kind: FRESH  
Water Found Depth: 182.00  
Water Found Depth UOM: ft

## Appendix: Database Descriptions

*Environmental Risk Information Services (ERIS) can search the following databases. The extent of historical information varies with each database and current information is determined by what is publicly available to ERIS at the time of update. **Note:** Databases denoted with " \* " indicates that the database will no longer be updated. See the individual database description for more information.*

### **Abandoned Aggregate Inventory:**

Provincial [AAGR](#)

The MAAP Program maintains a database of abandoned pits and quarries. Please note that the database is only referenced by lot and concession and city/town location. The database provides information regarding the location, type, size, land use, status and general comments.\*

**Government Publication Date: Sept 2002\***

### **Aggregate Inventory:**

Provincial [AGR](#)

The Ontario Ministry of Natural Resources maintains a database of all active pits and quarries. The database provides information regarding the registered owner/operator, location name, operation type, approval type, and maximum annual tonnage.

**Government Publication Date: Up to Sep 2017**

### **Abandoned Mine Information System:**

Provincial [AMIS](#)

The Abandoned Mines Information System contains data on known abandoned and inactive mines located on both Crown and privately held lands. The information was provided by the Ministry of Northern Development and Mines (MNDM), with the following disclaimer: "the database provided has been compiled from various sources, and the Ministry of Northern Development and Mines makes no representation and takes no responsibility that such information is accurate, current or complete". Reported information includes official mine name, status, background information, mine start/end date, primary commodity, mine features, hazards and remediation.

**Government Publication Date: 1800-Nov 2016**

### **Anderson's Waste Disposal Sites:**

Private [ANDR](#)

The information provided in this database was collected by examining various historical documents which aimed to characterize the likely position of former waste disposal sites from 1860 to present. The research initiative behind the creation of this database was to identify those sites that are missing from the Ontario MOE Waste Disposal Site Inventory, as well as to provide revisions and corrections to the positions and descriptions of sites currently listed in the MOE inventory. In addition to historic waste disposal facilities, the database also identifies certain auto wreckers and scrap yards that have been extrapolated from documentary sources. Please note that the data is not warranted to be complete, exhaustive or authoritative. The information was collected for research purposes only.

**Government Publication Date: 1860s-Present**

### **Automobile Wrecking & Supplies:**

Private [AUWR](#)

This database provides an inventory of known locations that are involved in the scrap metal, automobile wrecking/recycling, and automobile parts & supplies industry. Information is provided on the company name, location and business type.

**Government Publication Date: 1999-Jan 31, 2018**

### **Borehole:**

Provincial [BORE](#)

A borehole is the generalized term for any narrow shaft drilled in the ground, either vertically or horizontally. The information here includes geotechnical investigations or environmental site assessments, mineral exploration, or as a pilot hole for installing piers or underground utilities. Information is from many sources such as the Ministry of Transportation (MTO) boreholes from engineering reports and projects from the 1950 to 1990's in Southern Ontario. Boreholes from the Ontario Geological Survey (OGS) including The Urban Geology Analysis Information System (UGAIS) and the York Peel Durham Toronto (YPDT) database of the Conservation Authority Moraine Coalition. This database will include fields such as location, stratigraphy, depth, elevation, year drilled, etc. For all water well data or oil and gas well data for Ontario please refer to WWIS and OOGW.

**Government Publication Date: 1875-Jul 2014**

### **Certificates of Approval:**

Provincial [CA](#)

This database contains the following types of approvals: Air & Noise, Industrial Sewage, Municipal & Private Sewage, Waste Management Systems and Renewable Energy Approvals. The MOE in Ontario states that any facility that releases emissions to the atmosphere, discharges contaminants to ground or surface water, provides potable water supplies, or stores, transports or disposes of waste, must have a Certificate of Approval before it can operate lawfully. Fields include approval number, business name, address, approval date, approval type and status. This database will no longer be updated, as CofA's have been replaced by either Environmental Activity and Sector Registry (EASR) or Environmental Compliance Approval (ECA). Please refer to those individual databases for any information after Oct.31, 2011.

**Government Publication Date: 1985-Oct 30, 2011\***

**Commercial Fuel Oil Tanks:**

Provincial

CFOT

Since May 2002, Ontario developed a new act where it became mandatory for fuel oil tanks to be registered with Technical Standards & Safety Authority (TSSA). This data would include all commercial underground fuel oil tanks in Ontario with fields such as location, registration number, tank material, age of tank and tank size.

**Government Publication Date: Feb 28, 2017**

**Chemical Register:**

Private

CHEM

This database includes information from both a one time study conducted in 1992 and private source and is a listing of facilities that manufacture or distribute chemicals. The production of these chemical substances may involve one or more chemical reactions and/or chemical separation processes (i.e. fractionation, solvent extraction, crystallization, etc.).

**Government Publication Date: 1999-Jan 31, 2018**

**Compressed Natural Gas Stations:**

Private

CNG

Canada has a network of public access compressed natural gas (CNG) refuelling stations. These stations dispense natural gas in compressed form at 3,000 pounds per square inch (psi), the pressure which is allowed within the current Canadian codes and standards. The majority of natural gas refuelling is located at existing retail gasoline that have a separate refuelling island for natural gas. This list of stations is made available by the Canadian Natural Gas Vehicle Alliance.

**Government Publication Date: Dec 31, 2012**

**Inventory of Coal Gasification Plants and Coal Tar Sites:**

Provincial

COAL

This inventory includes both the "Inventory of Coal Gasification Plant Waste Sites in Ontario-April 1987" and the Inventory of Industrial Sites Producing or Using Coal Tar and Related Tars in Ontario-November 1988) collected by the MOE. It identifies industrial sites that produced and continue to produce or use coal tar and other related tars. Detailed information is available and includes: facility type, size, land use, information on adjoining properties, soil condition, site operators/occupants, site description, potential environmental impacts and historic maps available. This was a one-time inventory.\*

**Government Publication Date: Apr 1987 and Nov 1988\***

**Compliance and Convictions:**

Provincial

CONV

This database summarizes the fines and convictions handed down by the Ontario courts beginning in 1989. Companies and individuals named here have been found guilty of environmental offenses in Ontario courts of law.

**Government Publication Date: 1989-Nov 2017**

**Certificates of Property Use:**

Provincial

CPU

This is a subset taken from Ontario's Environmental Registry (EBR) database. It will include all CPU's on the registry such as (EPA s. 168.6) - Certificate of Property Use.

**Government Publication Date: 1994-Feb 28, 2018**

**Drill Hole Database:**

Provincial

DRL

The Ontario Drill Hole Database contains information on more than 113,000 percussion, overburden, sonic and diamond drill holes from assessment files on record with the department of Mines and Minerals. Please note that limited data is available for southern Ontario, as it was the last area to be completed. The database was created when surveys submitted to the Ministry were converted in the Assessment File Research Image Database (AFRI) project. However, the degree of accuracy (coordinates) as to the exact location of drill holes is dependent upon the source document submitted to the MNDM. Levels of accuracy used to locate holes are: centering on the mining claim; a sketch of the mining claim; a 1:50,000 map; a detailed company map; or from submitted a "Report of Work".

**Government Publication Date: 1886-Nov 30, 2017**

**Environmental Activity and Sector Registry:**

Provincial

EASR

On October 31, 2011, a smarter, faster environmental approvals system came into effect in Ontario. The EASR allows businesses to register certain activities with the ministry, rather than apply for an approval. The registry is available for common systems and processes, to which preset rules of operation can be applied. The EASR is currently available for: heating systems, standby power systems and automotive refinishing. Businesses whose activities aren't subject to the EASR may apply for an ECA (Environmental Compliance Approval), Please see our ECA database.

**Government Publication Date: Oct 2011-Jan 31, 2018**

**Environmental Registry:**

Provincial

EBR

The Environmental Registry lists proposals, decisions and exceptions regarding policies, Acts, instruments, or regulations that could significantly affect the environment. Through the Registry, thirteen provincial ministries notify the public of upcoming proposals and invite their comments. For example, if a local business is requesting a permit, license, or certificate of approval to release substances into the air or water; these are notified on the registry. Data includes: Approval for discharge into the natural environment other than water (i.e. Air) - EPA s. 9, Approval for sewage works - OWRA s. 53(1), and EPA s. 27 - Approval for a waste disposal site. For information regarding Permit to Take Water (PTTW), Certificate of Property Use (CPU) and (ORD) Orders please refer to those individual databases.

**Government Publication Date: 1994-Feb 28, 2018**

**Environmental Compliance Approval:**

Provincial

ECA

On October 31, 2011, a smarter, faster environmental approvals system came into effect in Ontario. In the past, a business had to apply for multiple approvals (known as certificates of approval) for individual processes and pieces of equipment. Today, a business either registers itself, or applies for a single approval, depending on the types of activities it conducts. Businesses whose activities aren't subject to the EASR may apply for an ECA. A single ECA addresses all of a business's emissions, discharges and wastes. Separate approvals for air, noise and waste are no longer required. This database will also include Renewable Energy Approvals. For certificates of approval prior to Nov 1st, 2011, please refer to the CA database. For all Waste Disposal Sites please refer to the WDS database.

**Government Publication Date: Oct 2011-Jan 31, 2018**

**Environmental Effects Monitoring:**

Federal

EEM

The Environmental Effects Monitoring program assesses the effects of effluent from industrial or other sources on fish, fish habitat and human usage of fisheries resources. Since 1992, pulp and paper mills have been required to conduct EEM studies under the Pulp and Paper Effluent Regulations. This database provides information on the mill name, geographical location and sub-lethal toxicity data.

**Government Publication Date: 1992-2007\***

**ERIS Historical Searches:**

Private

EHS

ERIS has compiled a database of all environmental risk reports completed since March 1999. Available fields for this database include: site location, date of report, type of report, and search radius. As per all other databases, the ERIS database can be referenced on both the map and "Statistical Profile" page.

**Government Publication Date: 1999-Feb 28, 2018**

**Environmental Issues Inventory System:**

Federal

EIIS

The Environmental Issues Inventory System was developed through the implementation of the Environmental Issues and Remediation Plan. This plan was established to determine the location and severity of contaminated sites on inhabited First Nation reserves, and where necessary, to remediate those that posed a risk to health and safety; and to prevent future environmental problems. The EIIS provides information on the reserve under investigation, inventory number, name of site, environmental issue, site action (Remediation, Site Assessment), and date investigation completed.

**Government Publication Date: 1992-2001\***

**Emergency Management Historical Event:**

Provincial

EMHE

List of locations of historical occurrences of emergency events, including those assigned to the Ministry of Natural Resources by Order-In-Council (OIC) under the Emergency Management and Civil Protection Act, as well as events where MNR provided requested emergency response assistance. Many of these events will have involved community evacuations, significant structural loss, and/or involvement of MNR emergency response staff. These events fall into one of ten (10) type categories: Dam Failure; Drought / Low Water; Erosion; Flood; Forest Fire; Soil and Bedrock Instability; Petroleum Resource Center Event, EMO Requested Assistance, Continuity of Operations Event, Other Requested Assistance. EMHE record details are reproduced by ERIS under License with the Ontario Ministry of Natural Resources © Queen's Printer for Ontario, 2017.

**Government Publication Date: Dec 31, 2016**

**List of TSSA Expired Facilities:**

Provincial

EXP

List of facilities with removed tanks which were once registered with the Fuels Safety Program of the Technical Standards and Safety Authority (TSSA). Includes private fuel outlets, bulk plants, fuel oil tanks, gasoline stations, marinas, propane filling stations, liquid fuel tanks, piping systems, etc. Tanks which have been removed automatically fall under the expired facilities inventory held by TSSA.

**Government Publication Date: Feb 28, 2017**

**Federal Convictions:**

Federal

FCON

Environment Canada maintains a database referred to as the "Environmental Registry" that details prosecutions under the Canadian Environmental Protection Act (CEPA) and the Fisheries Act (FA). Information is provided on the company name, location, charge date, offence and penalty.

**Government Publication Date: 1988-Jun 2007\***

**Contaminated Sites on Federal Land:**

Federal

FCS

The Federal Contaminated Sites Inventory includes information on known federal contaminated sites under the custodianship of departments, agencies and consolidated Crown corporations as well as those that are being or have been investigated to determine whether they have contamination arising from past use that could pose a risk to human health or the environment. The inventory also includes non-federal contaminated sites for which the Government of Canada has accepted some or all financial responsibility. It does not include sites where contamination has been caused by, and which are under the control of, enterprise Crown corporations, private individuals, firms or other levels of government.

**Government Publication Date: Jun 2000-Dec 2017**

**Fisheries & Oceans Fuel Tanks:**

Federal

FOFT

Fisheries & Oceans Canada maintains an inventory of aboveground & underground fuel storage tanks located on Fisheries & Oceans property or controlled by DFO. Our inventory provides information on the site name, location, tank owner, tank operator, facility type, storage tank location, tank contents & capacity, and date of tank installation.

**Government Publication Date: 1964-Sep 2017**

**Fuel Storage Tank:**

Provincial

FST

The Technical Standards & Safety Authority (TSSA), under the Technical Standards & Safety Act of 2000 maintains a database of registered private and retail fuel storage tanks in Ontario with fields such as location, tank status, license date, tank type, tank capacity, fuel type, installation year and facility type.

**Government Publication Date: Feb 28, 2017**

**Fuel Storage Tank - Historic:**

Provincial

FSTH

The Fuels Safety Branch of the Ontario Ministry of Consumer and Commercial Relations maintained a database of all registered private fuel storage tanks. Public records of private fuel storage tanks are only available since the registration became effective in September 1989. This information is now collected by the Technical Standards and Safety Authority.

**Government Publication Date: Pre-Jan 2010\***

**Ontario Regulation 347 Waste Generators Summary:**

Provincial

GEN

Regulation 347 of the Ontario EPA defines a waste generation site as any site, equipment and/or operation involved in the production, collection, handling and/or storage of regulated wastes. A generator of regulated waste is required to register the waste generation site and each waste produced, collected, handled, or stored at the site. This database contains the registration number, company name and address of registered generators including the types of hazardous wastes generated. It includes data on waste generating facilities such as: drycleaners, waste treatment and disposal facilities, machine shops, electric power distribution etc. This information is a summary of all years from 1986 including the most currently available data. Some records may contain, within the company name, the phrase "See & Use..." followed by a series of letters and numbers. This occurs when one company is amalgamated with or taken over by another registered company. The number listed as "See & Use", refers to the new ownership and the other identification number refers to the original ownership. This phrase serves as a link between the 2 companies until operations have been fully transferred.

**Government Publication Date: 1986-December 31, 2017**

**Greenhouse Gas Emissions from Large Facilities:**

Federal

GHG

List of greenhouse gas emissions from large facilities made available by Environment Canada. Greenhouse gas emissions in kilotonnes of carbon dioxide equivalents (kt CO<sub>2</sub> eq).

**Government Publication Date: 2013-Dec 2015**

**TSSA Historic Incidents:**

Provincial

HINC

This database will cover all incidences recorded by TSSA with their older system, before they moved to their new management system. TSSA's Fuels Safety Program administers the Technical Standards & Safety Act 2000, providing fuel-related safety services associated with the safe transportation, storage, handling and use of fuels such as gasoline, diesel, propane, natural gas and hydrogen. Under this Act, TSSA regulates fuel suppliers, storage facilities, transport trucks, pipelines, contractors and equipment or appliances that use fuels. The TSSA works to protect the public, the environment and property from fuel-related hazards such as spills, fires and explosions. This database will include spills and leaks from pipelines, diesel, fuel oil, gasoline, natural gas, propane and hydrogen recorded by the TSSA.

**Government Publication Date: 2006-June 2009\***

**Indian & Northern Affairs Fuel Tanks:**

Federal

IAFT

The Department of Indian & Northern Affairs Canada (INAC) maintains an inventory of aboveground & underground fuel storage tanks located on both federal and crown land. Our inventory provides information on the reserve name, location, facility type, site/facility name, tank type, material & ID number, tank contents & capacity, and date of tank installation.

**Government Publication Date: 1950-Aug 2003\***

**TSSA Incidents:**

Provincial

INC

TSSA's Fuels Safety Program administers the Technical Standards & Safety Act 2000, providing fuel-related safety services associated with the safe transportation, storage, handling and use of fuels such as gasoline, diesel, propane, natural gas and hydrogen. Under this Act, TSSA regulates fuel suppliers, storage facilities, transport trucks, pipelines, contractors and equipment or appliances that use fuels. Includes incidents from fuel-related hazards such as spills, fires and explosions. This database will include spills and leaks from diesel, fuel oil, gasoline, natural gas, propane and hydrogen recorded by the TSSA.

**Government Publication Date: Feb 28, 2017**

**Landfill Inventory Management Ontario:**

Provincial

LIMO

The Landfill Inventory Management Ontario (LIMO) database is updated every year, as the ministry compiles new and updated information. The inventory will include small and large landfills. Additionally, each year the ministry will request operators of the larger landfills complete a landfill data collection form that will be used to update LIMO and will include the following information from the previous operating year. This will include additional information such as estimated amount of total waste received, landfill capacity, estimated total remaining landfill capacity, fill rates, engineering designs, reporting and monitoring details, size of location, service area, approved waste types, leachate of site treatment, contaminant attenuation zone and more. The small landfills will include information such as site owner, site location and certificate of approval # and status.

**Government Publication Date: Dec 31, 2013**

**Canadian Mine Locations:**

Private

[MINE](#)

This information is collected from the Canadian & American Mines Handbook. The Mines database is a national database that provides over 290 listings on mines (listed as public companies) dealing primarily with precious metals and hard rocks. Listed are mines that are currently in operation, closed, suspended, or are still being developed (advanced projects). Their locations are provided as geographic coordinates (x, y and/or longitude, latitude). As of 2002, data pertaining to Canadian smelters and refineries has been appended to this database.

**Government Publication Date: 1998-2009\***

**Environmental Penalty Annual Report:**

Provincial

[MISA PENALTY](#)

This database contains data from Ontario's annual environmental penalty report published by the Ministry of the Environment and Climate Change. These reports provide information on environmental penalties for land or water violations issued to companies in one of the nine industrial sectors covered by the Municipal Industrial Strategy for Abatement (MISA) regulations.

**Government Publication Date: Jan 1, 2011 - Dec 31, 2017**

**Mineral Occurrences:**

Provincial

[MNR](#)

In the early 70's, the Ministry of Northern Development and Mines created an inventory of approximately 19,000 mineral occurrences in Ontario, in regard to metallic and industrial minerals, as well as some information on building stones and aggregate deposits. Please note that the "Horizontal Positional Accuracy" is approximately +/- 200 m. Many reference elements for each record were derived from field sketches using pace or chain/tape measurements against claim posts or topographic features in the area. The primary limiting factor for the level of positional accuracy is the scale of the source material. The testing of horizontal accuracy of the source materials was accomplished by comparing the plan metric (X and Y) coordinates of that point with the coordinates of the same point as defined from a source of higher accuracy.

**Government Publication Date: 1846-Feb 2017**

**National Analysis of Trends in Emergencies System (NATES):**

Federal

[NATE](#)

In 1974 Environment Canada established the National Analysis of Trends in Emergencies System (NATES) database, for the voluntary reporting of significant spill incidents. The data was to be used to assist in directing the work of the emergencies program. NATES ran from 1974 to 1994. Extensive information is available within this database including company names, place where the spill occurred, date of spill, cause, reason and source of spill, damage incurred, and amount, concentration, and volume of materials released.

**Government Publication Date: 1974-1994\***

**Non-Compliance Reports:**

Provincial

[NCPL](#)

The Ministry of the Environment provides information about non-compliant discharges of contaminants to air and water that exceed legal allowable limits, from regulated industrial and municipal facilities. A reported non-compliance failure may be in regard to a Control Order, Certificate of Approval, Sectoral Regulation or specific regulation/act.

**Government Publication Date: Dec 31, 2016**

**National Defense & Canadian Forces Fuel Tanks:**

Federal

[NDFT](#)

The Department of National Defense and the Canadian Forces maintains an inventory of all aboveground & underground fuel storage tanks located on DND lands. Our inventory provides information on the base name, location, tank type & capacity, tank contents, tank class, date of tank installation, date tank last used, and status of tank as of May 2001. This database will no longer be updated due to the new National Security protocols which have prohibited any release of this database.

**Government Publication Date: Up to May 2001\***

**National Defense & Canadian Forces Spills:**

Federal

[NDSP](#)

The Department of National Defense and the Canadian Forces maintains an inventory of spills to land and water. All spill sites have been classified under the "Transportation of Dangerous Goods Act - 1992". Our inventory provides information on the facility name, location, spill ID #, spill date, type of spill, as well as the quantity of substance spilled & recovered.

**Government Publication Date: Mar 1999-Aug 2010**

**National Defence & Canadian Forces Waste Disposal Sites:**

Federal

[NDWD](#)

The Department of National Defence and the Canadian Forces maintains an inventory of waste disposal sites located on DND lands. Where available, our inventory provides information on the base name, location, type of waste received, area of site, depth of site, year site opened/closed and status.

**Government Publication Date: 2001-Apr 2007\***

**National Energy Board Pipeline Incidents:**

Federal

[NEBI](#)

Locations of pipeline incidents from 2008 to present, made available by the National Energy Board (NEB). Includes incidents reported under the Onshore Pipeline Regulations and the Processing Plant Regulations related to pipelines under federal jurisdiction, does not include incident data related to pipelines under provincial or territorial jurisdiction.

**Government Publication Date: 2008-Dec 31, 2017**

**National Energy Board Wells:**

Federal

NEBW

The NEBW database contains information on onshore & offshore oil and gas wells that are outside provincial jurisdiction(s) and are thereby regulated by the National Energy Board. Data is provided regarding the operator, well name, well ID No./UWI, status, classification, well depth, spud and release date.

**Government Publication Date: 1920-Feb 2003\***

**National Environmental Emergencies System (NEES):**

Federal

NEES

In 2000, the Emergencies program implemented NEES, a reporting system for spills of hazardous substances. For the most part, this system only captured data from the Atlantic Provinces, some from Quebec and Ontario and a portion from British Columbia. Data for Alberta, Saskatchewan, Manitoba and the Territories was not captured. However, NEES is also a repository for previous Environment Canada spill datasets. NEES is composed of the historic datasets 'or Trends ' which dates from approximately 1974 to present. NEES Trends is a compilation of historic databases, which were merged and includes data from NATES (National Analysis of Trends in Emergencies System), ARTS (Atlantic Regional Trends System), and NEES. In 2001, the Emergencies Program determined that variations in reporting regimes and requirements between federal and provincial agencies made national spill reporting and trend analysis difficult to achieve. As a consequence, the department has focused efforts on capturing data on spills of substances which fall under its legislative authority only (CEPA and FA). As such, the NEES database will be decommissioned in December 2004.

**Government Publication Date: 1974-2003\***

**National PCB Inventory:**

Federal

NPCB

Environment Canada's National PCB inventory includes information on in-use PCB containing equipment in Canada including federal, provincial and private facilities. Federal out-of-service PCB containing equipment and PCB waste owned by the federal government or by federally regulated industries such as airlines, railway companies, broadcasting companies, telephone and telecommunications companies, pipeline companies, etc. are also listed. Although it is not Environment Canada's mandate to collect data on non-federal PCB waste, the National PCB inventory includes some information on provincial and private PCB waste and storage sites. Some addresses provided may be Head Office addresses and are not necessarily the location of where the waste is being used or stored.

**Government Publication Date: 1988-2008\***

**National Pollutant Release Inventory:**

Federal

NPRI

Environment Canada has defined the National Pollutant Release Inventory ("NPRI") as a federal government initiative designed to collect comprehensive national data regarding releases to air, water, or land, and waste transfers for recycling for more than 300 listed substances.

**Government Publication Date: 1993-May 2017**

**Oil and Gas Wells:**

Private

OGW

The Nickle's Energy Group (publisher of the Daily Oil Bulletin) collects information on drilling activity including operator and well statistics. The well information database includes name, location, class, status and depth. The main Nickle's database is updated on a daily basis, however, this database is updated on a monthly basis. More information is available at [www.nickles.com](http://www.nickles.com).

**Government Publication Date: 1988-December 31, 2017**

**Ontario Oil and Gas Wells:**

Provincial

OOGW

In 1998, the MNR handed over to the Ontario Oil, Gas and Salt Resources Corporation, the responsibility of maintaining a database of oil and gas wells drilled in Ontario. The OGSRL Library has over 20,000+ wells in their database. Information available for all wells in the ERIS database include well owner/operator, location, permit issue date, and well cap date, license No., status, depth and the primary target (rock unit) of the well being drilled. All geology/stratigraphy table information, plus all water table information is also provide for each well record.

**Government Publication Date: 1800-Oct 2017**

**Inventory of PCB Storage Sites:**

Provincial

OPCB

The Ontario Ministry of Environment, Waste Management Branch, maintains an inventory of PCB storage sites within the province. Ontario Regulation 11/82 (Waste Management - PCB) and Regulation 347 (Generator Waste Management) under the Ontario EPA requires the registration of inactive PCB storage equipment and/or disposal sites of PCB waste with the Ontario Ministry of Environment. This database contains information on: 1) waste quantities; 2) major and minor sites storing liquid or solid waste; and 3) a waste storage inventory.

**Government Publication Date: 1987-Oct 2004; 2012-Dec 2013**

**Orders:**

Provincial

ORD

This is a subset taken from Ontario's Environmental Registry (EBR) database. It will include all Orders on the registry such as (EPA s. 17) - Order for remedial work, (EPA s. 18) - Order for preventative measures, (EPA s. 43) - Order for removal of waste and restoration of site, (EPA s. 44) - Order for conformity with Act for waste disposal sites, (EPA s. 136) - Order for performance of environmental measures.

**Government Publication Date: 1994-Feb 28, 2018**

**Canadian Pulp and Paper:**

Private

PAP

This information is part of the Pulp and Paper Canada Directory. The Directory provides a comprehensive listing of the locations of pulp and paper mills and the products that they produce.

**Government Publication Date: 1999, 2002, 2004, 2005, 2009**

**Parks Canada Fuel Storage Tanks:**

Federal

[PCFT](#)

Canadian Heritage maintains an inventory of known fuel storage tanks operated by Parks Canada, in both National Parks and at National Historic Sites. The database details information on site name, location, tank install/removal date, capacity, fuel type, facility type, tank design and owner/operator.

**Government Publication Date: 1920-Jan 2005\***

**Pesticide Register:**

Provincial

[PES](#)

The Ontario Ministry of the Environment and Climate Change maintains a database of licensed operators and vendors of registered pesticides.

**Government Publication Date: 1988-Aug 2017**

**TSSA Pipeline Incidents:**

Provincial

[PINC](#)

TSSA's Fuels Safety Program administers the Technical Standards & Safety Act 2000, providing fuel-related safety services associated with the safe transportation, storage, handling and use of fuels such as gasoline, diesel, propane, natural gas and hydrogen. Under this Act, TSSA regulates fuel suppliers, storage facilities, transport trucks, pipelines, contractors and equipment or appliances that use fuels. This database will include spills, strike and leaks from recorded by the TSSA.

**Government Publication Date: Feb 28, 2017**

**Private and Retail Fuel Storage Tanks:**

Provincial

[PRT](#)

The Fuels Safety Branch of the Ontario Ministry of Consumer and Commercial Relations maintained a database of all registered private fuel storage tanks and licensed retail fuel outlets. This database includes an inventory of locations that have gasoline, oil, waste oil, natural gas and/or propane storage tanks on their property. The MCCR no longer collects this information. This information is now collected by the Technical Standards and Safety Authority (TSSA).

**Government Publication Date: 1989-1996\***

**Permit to Take Water:**

Provincial

[PTTW](#)

This is a subset taken from Ontario's Environmental Registry (EBR) database. It will include all PTTW's on the registry such as OWRA s. 34 - Permit to take water.

**Government Publication Date: 1994-Feb 28, 2018**

**Ontario Regulation 347 Waste Receivers Summary:**

Provincial

[REC](#)

Part V of the Ontario Environmental Protection Act ("EPA") regulates the disposal of regulated waste through an operating waste management system or a waste disposal site operated or used pursuant to the terms and conditions of a Certificate of Approval or a Provisional Certificate of Approval. Regulation 347 of the Ontario EPA defines a waste receiving site as any site or facility to which waste is transferred by a waste carrier. A receiver of regulated waste is required to register the waste receiving facility. This database represents registered receivers of regulated wastes, identified by registration number, company name and address, and includes receivers of waste such as: landfills, incinerators, transfer stations, PCB storage sites, sludge farms and water pollution control plants. This information is a summary of all years from 1986 including the most currently available data.

**Government Publication Date: 1986-2016**

**Record of Site Condition:**

Provincial

[RSC](#)

The Record of Site Condition (RSC) is part of the Ministry of the Environment's Brownfields Environmental Site Registry. Protection from environmental cleanup orders for property owners is contingent upon documentation known as a record of site condition (RSC) being filed in the Environmental Site Registry. In order to file an RSC, the property must have been properly assessed and shown to meet the soil, sediment and groundwater standards appropriate for the use (such as residential) proposed to take place on the property. The Record of Site Condition Regulation (O. Reg. 153/04) details requirements related to site assessment and clean up.

RSCs filed after July 1, 2011 will also be included as part of the new (O.Reg. 511/09).

**Government Publication Date: 1997-Sept 2001, Oct 2004-Nov 2017**

**Retail Fuel Storage Tanks:**

Private

[RST](#)

This database includes an inventory of retail fuel outlet locations (including marinas) that have on their property gasoline, oil, waste oil, natural gas and / or propane storage tanks.

**Government Publication Date: 1999-Jan 31, 2018**

**Scott's Manufacturing Directory:**

Private

[SCT](#)

Scott's Directories is a data bank containing information on over 200,000 manufacturers across Canada. Even though Scott's listings are voluntary, it is the most comprehensive database of Canadian manufacturers available. Information concerning a company's address, plant size, and main products are included in this database.

**Government Publication Date: 1992-Mar 2011\***

**Ontario Spills:**

Provincial

SPL

This database identifies information such as location (approximate), type and quantity of contaminant, date of spill, environmental impact, cause, nature of impact, etc. Information from 1988-2002 was part of the ORIS (Occurrence Reporting Information System). The SAC (Spills Action Centre) handles all spills reported in Ontario. Regulations for spills in Ontario are part of the MOE's Environmental Protection Act, Part X.

**Government Publication Date: 1988-Sep 2017**

**Wastewater Discharger Registration Database:**

Provincial

SRDS

Information under this heading is combination of the following 2 programs. The Municipal/Industrial Strategy for Abatement (MISA) division of the Ontario Ministry of Environment maintained a database of all direct dischargers of toxic pollutants within nine sectors including: Electric Power Generation; Mining; Petroleum Refining; Organic Chemicals; Inorganic Chemicals; Pulp & Paper; Metal Casting; Iron & Steel; and Quarries. All sampling information is now collected and stored within the Sample Result Data Store (SRDS).

**Government Publication Date: 1990-Dec 31, 2016**

**Anderson's Storage Tanks:**

Private

TANK

The information provided in this database was collected by examining various historical documents, which identified the location of former storage tanks, containing substances such as fuel, water, gas, oil, and other various types of miscellaneous products. Information is available in regard to business operating at tank site, tank location, permit year, permit & installation type, no. of tanks installed & configuration and tank capacity. Data contained within this database pertains only to the city of Toronto and is not warranted to be complete, exhaustive or authoritative. The information was collected for research purposes only.

**Government Publication Date: 1915-1953\***

**Transport Canada Fuel Storage Tanks:**

Federal

TCFT

List of fuel storage tanks currently or previously owned or operated by Transport Canada. This inventory also includes tanks on The Pickering Lands, which refers to 7,530 hectares (18,600 acres) of land in Pickering, Markham, and Uxbridge owned by the Government of Canada since 1972; properties on this land has been leased by the government since 1975, and falls under the Site Management Policy of Transport Canada, but is administered by Public Works and Government Services Canada. This inventory provides information on the site name, location, tank age, capacity and fuel type.

**Government Publication Date: 1970-Aug 2017**

**TSSA Variances for Abandonment of Underground Storage Tanks:**

Provincial

VAR

List of variances granted for abandoned tanks. Under the Technical Standards and Safety Authority (TSSA) Liquid Fuels Handling Code and Fuel Oil Code, all underground storage tanks must be removed within two years of disuse. If removal of a tank is not feasible, an application may be sought for a variance from this code requirement.

**Government Publication Date: Feb 28, 2017**

**Waste Disposal Sites - MOE CA Inventory:**

Provincial

WDS

The Ontario Ministry of Environment, Waste Management Branch, maintains an inventory of known open (active or inactive) and closed disposal sites in the Province of Ontario. Active sites maintain a Certificate of Approval, are approved to receive and are receiving waste. Inactive sites maintain Certificate(s) of Approval but are not receiving waste. Closed sites are not receiving waste. The data contained within this database was compiled from the MOE's Certificate of Approval database. Locations of these sites may be cross-referenced to the Anderson database described under ERIS's Private Source Database section, by the CA number. All new Environmental Compliance Approvals handed out after Oct 31, 2011 for Waste Disposal Sites will still be found in this database.

**Government Publication Date: Oct 2011-Jan 31, 2018**

**Waste Disposal Sites - MOE 1991 Historical Approval Inventory:**

Provincial

WDSH

In June 1991, the Ontario Ministry of Environment, Waste Management Branch, published the "June 1991 Waste Disposal Site Inventory", of all known active and closed waste disposal sites as of October 30st, 1990. For each "active" site as of October 31st 1990, information is provided on site location, site/CA number, waste type, site status and site classification. For each "closed" site as of October 31st 1990, information is provided on site location, site/CA number, closure date and site classification. Locations of these sites may be cross-referenced to the Anderson database described under ERIS's Private Source Database section, by the CA number.

**Government Publication Date: Up to Oct 1990\***

**Water Well Information System:**

Provincial

WWIS

This database describes locations and characteristics of water wells found within Ontario in accordance with Regulation 903. It includes such information as coordinates, construction date, well depth, primary and secondary use, pump rate, static water level, well status, etc. Also included are detailed stratigraphy information, approximate depth to bedrock and the approximate depth to the water table.

**Government Publication Date: Mar 31, 2017**

# Definitions

**Database Descriptions:** This section provides a detailed explanation for each database including: source, information available, time coverage, and acronyms used. They are listed in alphabetic order.

**Detail Report:** This is the section of the report which provides the most detail for each individual record. Records are summarized by location, starting with the project property followed by records in closest proximity.

**Distance:** The distance value is the distance between plotted points, not necessarily the distance between the sites' boundaries. All values are an approximation.

**Direction:** The direction value is the compass direction of the site in respect to the project property and/or center point of the report.

**Elevation:** The elevation value is taken from the location at which the records for the site address have been plotted. All values are an approximation. Source: Google Elevation API.

**Executive Summary:** This portion of the report is divided into 3 sections:

'Report Summary'- Displays a chart indicating how many records fall on the project property and, within the report search radii.

'Site Report Summary'-Project Property'- This section lists all the records which fall on the project property. For more details, see the 'Detail Report' section.

'Site Report Summary-Surrounding Properties'- This section summarizes all records on adjacent properties, listing them in order of proximity from the project property. For more details, see the 'Detail Report' section.

**Map Key:** The map key number is assigned according to closest proximity from the project property. Map Key numbers always start at #1. The project property will always have a map key of '1' if records are available. If there is a number in brackets beside the main number, this will indicate the number of records on that specific property. If there is no number in brackets, there is only one record for that property.

The symbol and colour used indicates 'elevation': the red inverted triangle will dictate 'ERIS Sites with Lower Elevation', the yellow triangle will dictate 'ERIS Sites with Higher Elevation' and the orange square will dictate 'ERIS Sites with Same Elevation.'

**Unplottables:** These are records that could not be mapped due to various reasons, including limited geographic information. These records may or may not be in your study area, and are included as reference.

# APPENDIX C

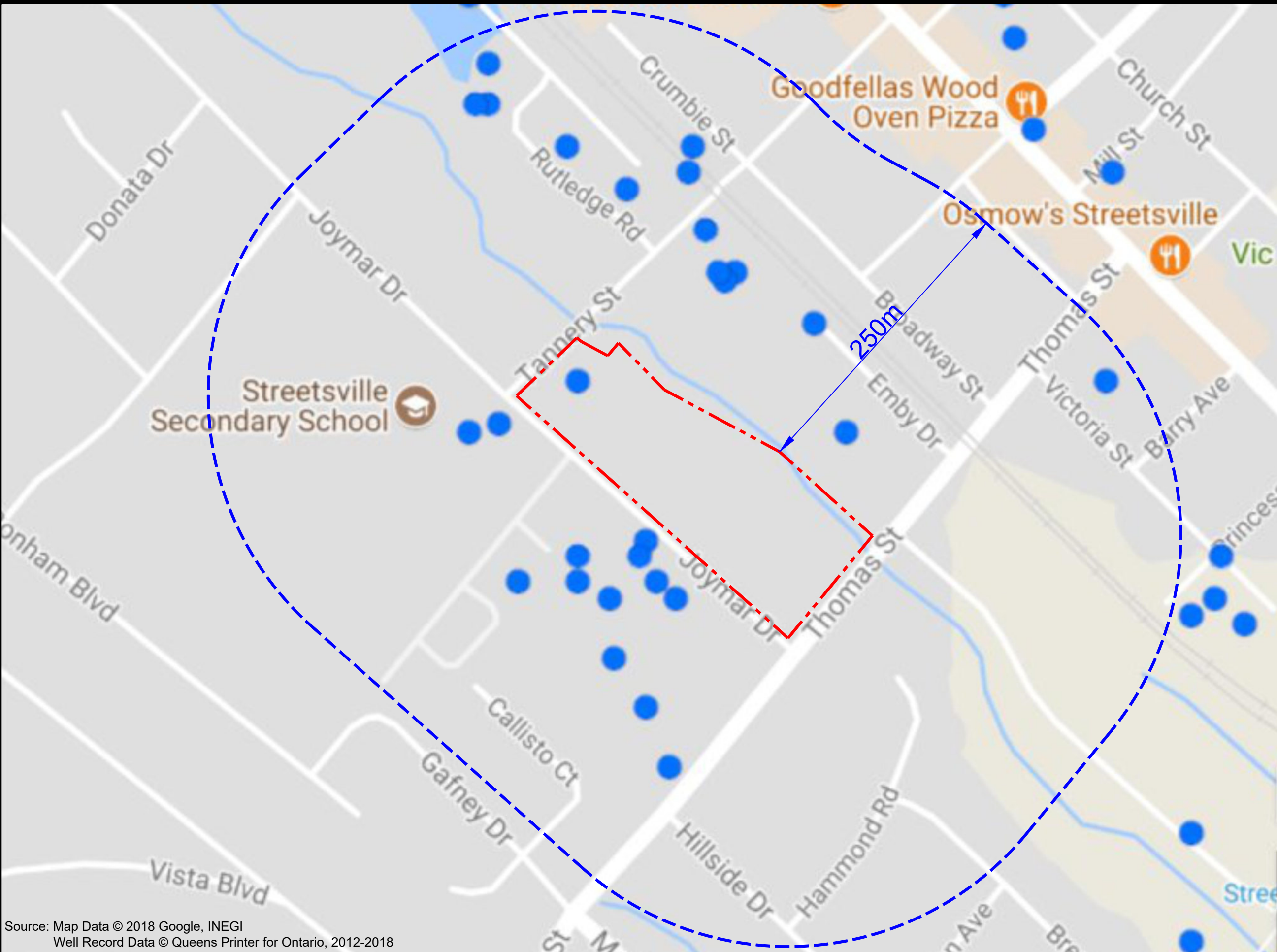

North:



Legend:

- Approximate Property Boundary
- Approximate Boundary of the Phase One Study Area
- MOECC Well

Project Title:

Phase One Environmental Site Assessment

Site Location:

64, 66 Thomas Street, 95 Joymar Drive, 65 Tannery Street, Mississauga, ON.

Figure Title:

MOECC Well Record

Scale:

0m 40m 80m

Project Number:

SP18-306-20-01

Date:

July 2018

Appendix C:

1

# 1, 2, 3, 4 - Loyalist, Carolyn, Sawmill and Mullet Creek Subwatersheds



**SIRATI & PARTNERS**

Geotechnical Hydrogeological & Environmental Solutions

12700- Keele Street  
King City, ON. L7B 1H5  
Phone# 905 833 1582, Fax# 905 833 5360

North:



Legend:



Subject Site



Approximate Site Location

- CVC Conservation Areas
- Trail Network
- Rivers and Streams
- Lakes and Ponds
- CVC Watershed Boundary
- Subwatershed Boundary
- Subcatchment Boundary

## Transportation Network

- Highway
- Railroad
- Major Road
- Street



## CVC Watershed

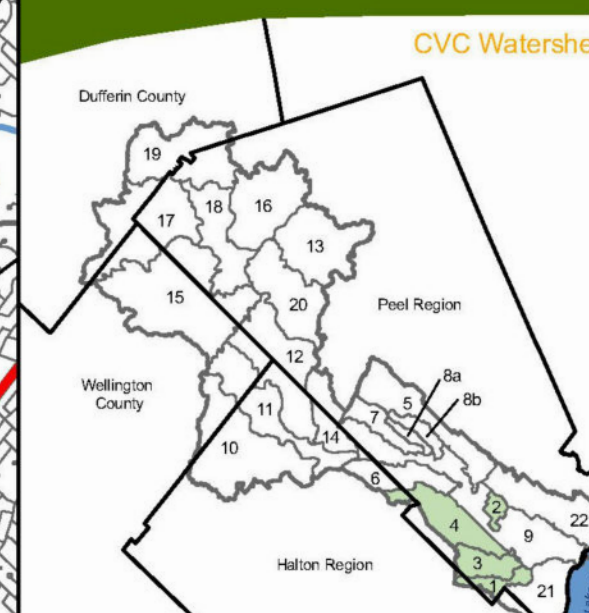

Credit Valley Conservation assumes no responsibility for any errors and is not liable for any damages of any kind resulting from the use of, or reliance on the information contained herein.

COPYRIGHT 2009 Credit Valley Conservation  
Created June 2009  
THIS IS NOT A PLAN OF SURVEY



Project Title:

Phase One Environmental Site Assessment

Site Location:

64, 66 Thomas Street, 95 Joymar Drive, 65 Tannery Street, Mississauga, ON.

Figure Title:

Watershed Map

Scale:

As Shown

Project Number:

SP18-306-20-01

Date:

July 2018

Appendix C:

2

--- Approximate Property Boundary

Phase One Environmental Site Assessment

64, 66 Thomas Street, 95 Joymar Drive, 65  
Tannery Street, Mississauga, ON.

City of Mississauga Zoning Map

July 2018

3

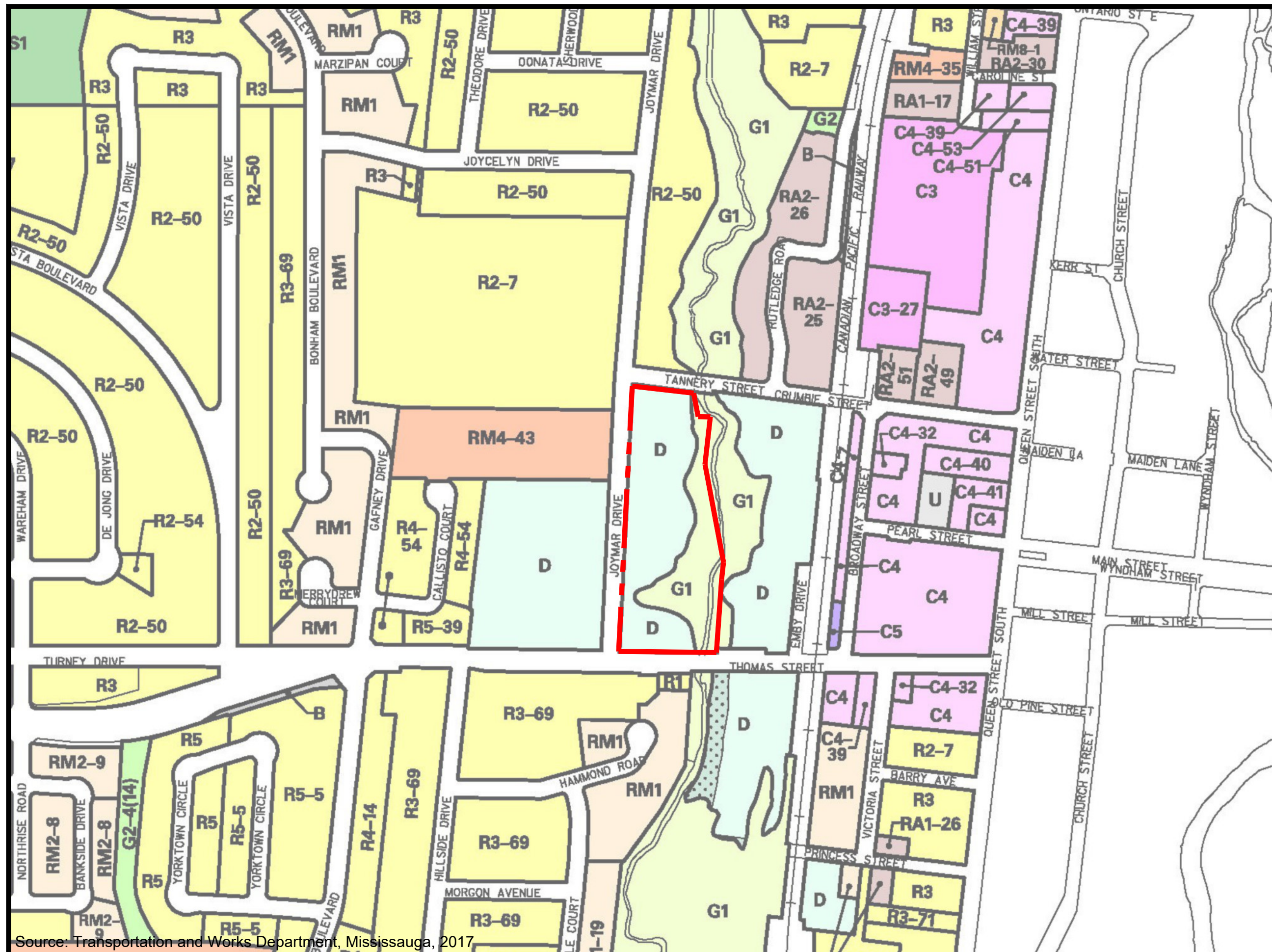

Geotechnical Hydrogeological &amp; Environmental Solutions

12700- Keele Street  
King City, ON. L7B 1H5  
Phone# 905 833 1582, Fax# 905 833 5360

**North:**



**Legend:**

--- Approximate Property Boundary

Project Title:

## Phase One Environmental Site Assessment

**Site Location:**

64, 66 Thomas Street, 95 Joymar Drive, 65  
Tannery Street, Mississauga, ON.

**Figure Title:**

City of Mississauga Zoning Map

**Scale:**

0m 100m

Date:

July 2018

Project Number:

SP18-306-20-01

## Appendix C:

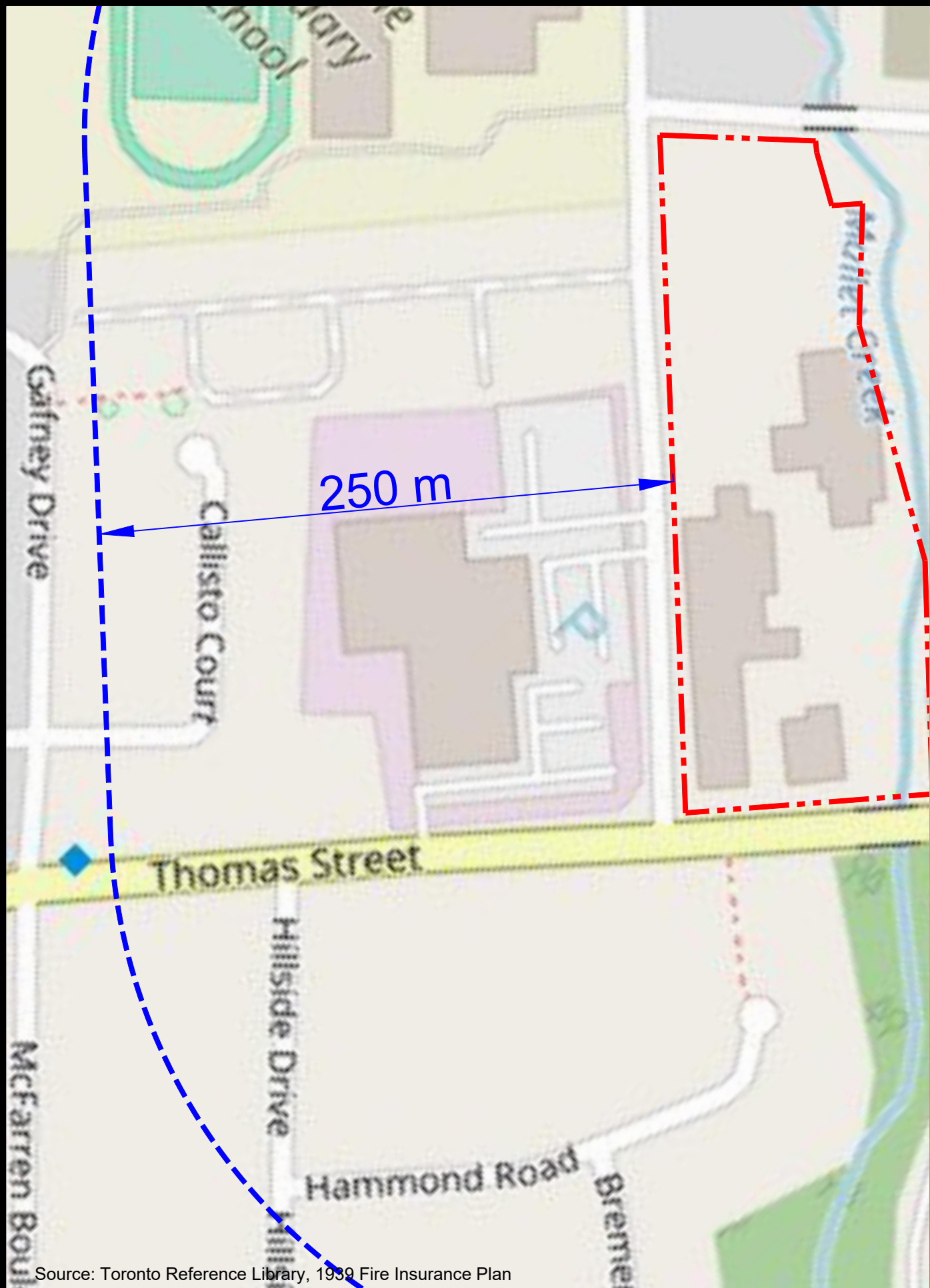

# SIRATI & PARTNERS

Geotechnical Hydrogeological & Environmental Solutions

12700- Keele Street  
King City, ON. L7B 1H5  
Phone# 905 833 1582, Fax# 905 833 5360

North:

Legend:

- Approximate Property Boundary
- Approximate Boundary of the Phase One Study Area

Project Title:

Phase One Environmental Site Assessment

Site Location:

64, 66 Thomas Street, 95 Joymar Drive, 65 Tannery Street, Mississauga, ON.

Figure Title:

1939 Fire Insurance Plan

Scale:

Project Number:

SP18-306-20-01

Date:

July 2018

Appendix C:

5

Source: Toronto Reference Library, 1939 Fire Insurance Plan

Watershed Boundary

Parcel Boundary

Generic Regulation Limit

- ☐ Watershed
- ☐ Mono, Amaranth, Orangeville & E. Garafraxa: Regulation
- ☐ Mono, Amaranth, Orangeville & E. Garafraxa: Parcels
- ☐ Erin:Regulation
- ☐ Erin:Parcels
- ☐ Caledon North:Regulation
- ☐ Caledon South:Regulation
- ☐ Caledon:Parcels
- ☐ Halton Hills:Regulation
- ☐ Halton Hills:Parcels
- ☐ Brampton:Regulation
- ☐ Brampton:Parcels
- ☒ Mississauga:Regulation
- ☐ Mississauga North Parcels
- ☐ Mississauga Central Parcels
- ☐ Mississauga South Parcels
- ☐ Oakville:Parcels & Regulation

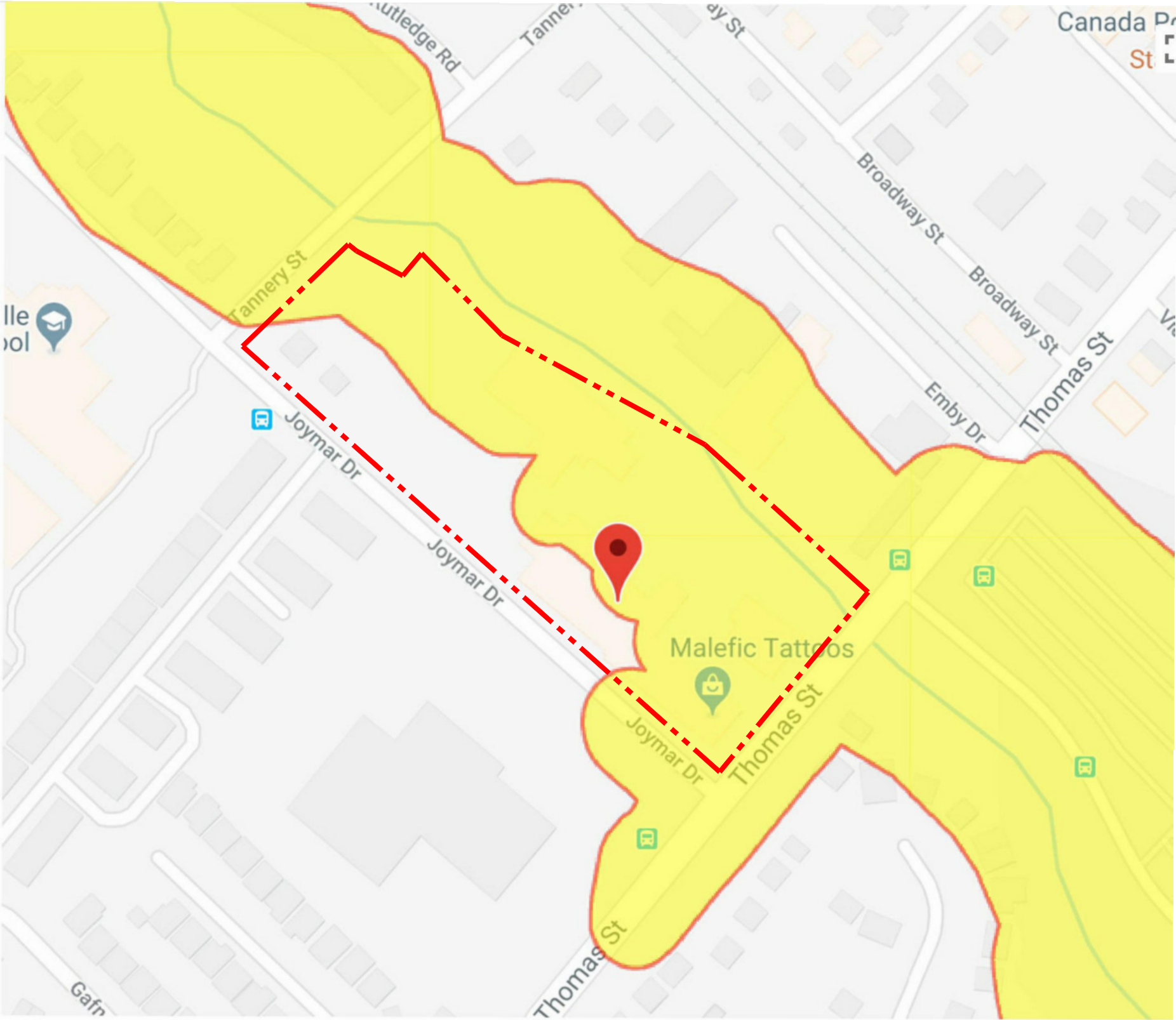

North:



Legend:

Approximate Property Boundary

Project Title:

Phase One Environmental Site Assessment

Site Location:

64, 66 Thomas Street, 95 Joymar Drive, 65 Tannery Street, Mississauga, ON.

Figure Title:

CVC Regulation Mapping

Scale:

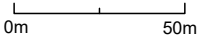

Project Number:

SP18-306-20-01

Date:

July 2018

Appendix C:

6

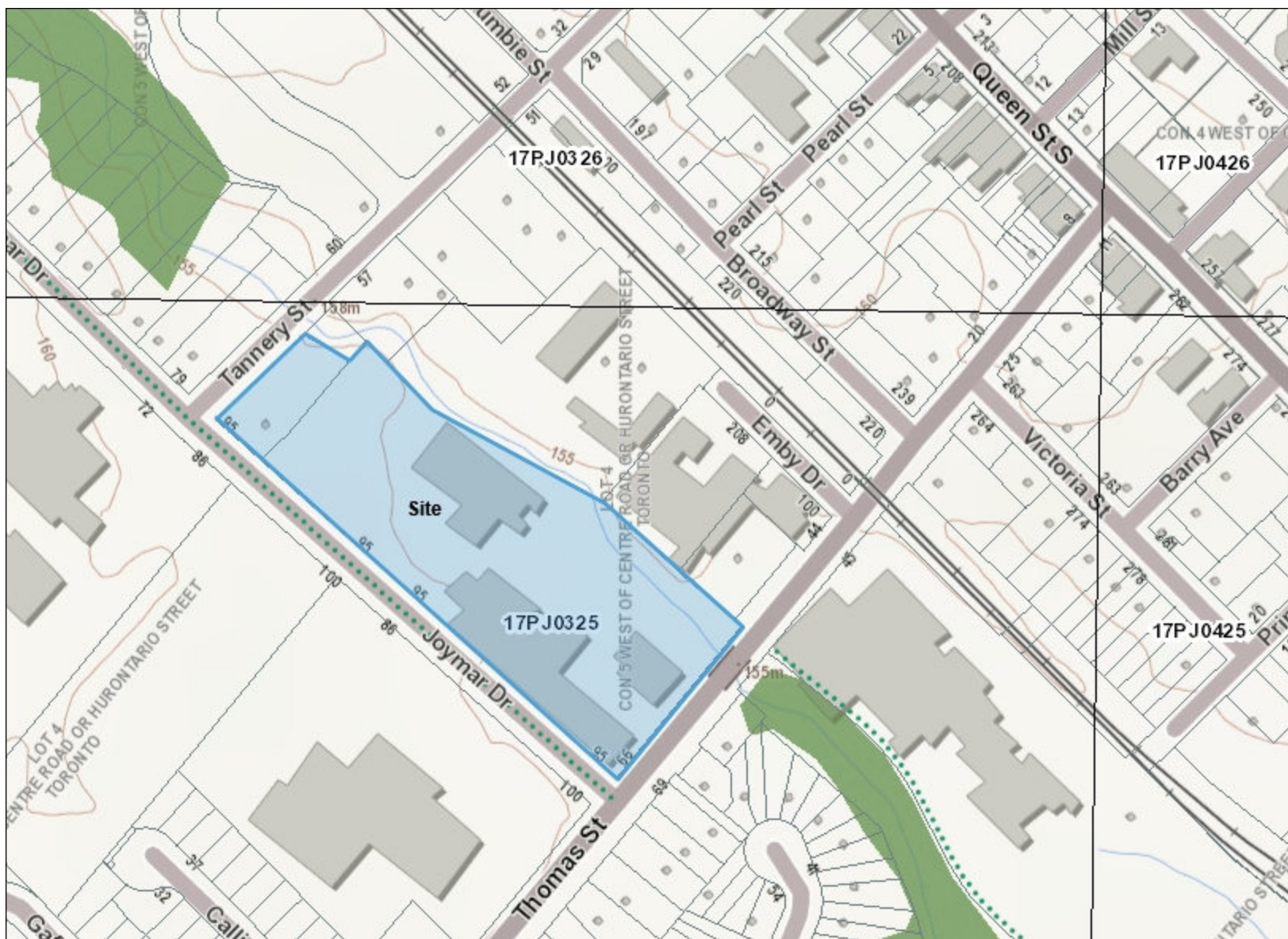

### Legend

- Assessment Parcel
- Woodland
- Conservation Reserve
- Provincial Park
- Natural Heritage System
- Ecoregion
- Wetland**
  - Provincially Significant Wetland Evaluated
  - Non - Provincially Significant Wetland Evaluated
  - Unevaluated Wetland
- Area of Natural Heritage & Scientific Interest (ANSI)**
  - Provincially Significant Life Science ANSI
  - Provincially Significant Earth Science ANSI
- Greenbelt Plan**
  - Boundary
  - River Valley Connections
- Land Use Designations**
  - Protected Countryside
  - Towns and Villages
  - Hamlets
  - Urban River Valley
  - Specialty Crop Area
- Niagara Escarpment Plan (NEP)**
  - Boundary
  - Parks and Open Space System
- Land Use Designations**
  - Escarpment Natural Area
  - Escarpment Protection Area
  - Escarpment Rural Area
  - Mineral Resource Extraction Area
  - Escarpment Recreation Area
  - Urban Area
  - Minor Urban Centre
- Oak Ridges Moraine Conservation Plan (ORM)**
  - Boundary
- Land Use Designations**
  - Natural Core Area
  - Natural Linkage Area
  - Countryside Area
  - Rural Settlement
  - Palgrave Estates Residential Community
  - Settlement Area

0.2 0 0.11 0.2 Kilometers

Scale: 1 : 4,513



This map should not be relied on as a precise indicator of routes or locations, nor as a guide to navigation. The Ontario Ministry of Natural Resources and Forestry (OMNRF) shall not be liable in any way for the use of, or reliance upon, this map or any information on this map.

© Queen's Printer for Ontario, 2014

Imagery Copyright Notices: DRAPE © Aéro-Photo (1961) Inc., 2008 - 2009  
GTA 2005 / SWOOP 2006 / Simcoe-Muskoka-Dufferin © FirstBase Solutions, 2005 / 2006 / 2008  
© Copyright for Ontario Parcel data is held by Queen's Printer for Ontario and its licensors [2013] and may not be reproduced without permission. THIS IS NOT A PLAN OF SURVEY.



**From:** Public Information Services <publicinformationsservices@tssa.org>  
**Sent:** April 23, 2018 10:16 AM  
**To:** chaoranli@spconsultantsltd.ca  
**Subject:** RE: TSSA Record Check - Records Found

**Record Found:**

Hello,

Thank you for your inquiry.

I have searched the below noted address (addresses) and I have located the following record:

Facility	Status	Address	City	Province	Postal Code
FS PROPANE VEHICLE CONV CENTRE	Active	64 THOMAS ST	MISSISSAUGA	ON	L5M 1Y7
FS PRIVATE FUEL OUTLET - SELF SERVE	Active	208 EMBY DR STREETSVILLE	MISSISSAUGA	ON	L5M 1H6
FS LIQUID FUEL TANK	Active	208 EMBY DR STREETSVILLE	MISSISSAUGA	ON	L5M 1H6
FS LIQUID FUEL TANK	Active	208 EMBY DR STREETSVILLE	MISSISSAUGA	ON	L5M 1H6

For a further search in our archives please complete our release of public information form found at <https://www.tssa.org/en/about-tssa/release-of-public-information.aspx?mid=392> and email the completed form to [publicinformationsservices@tssa.org](mailto:publicinformationsservices@tssa.org) or through mail along with a fee of \$56.50 (including HST) per location. The fee is payable with credit card (Visa or MasterCard) or with a Cheque made payable to TSSA.

Thank you and have a great day,

Connie

---

**From:** chaoranli@spconsultantsltd.ca <chaoranli@spconsultantsltd.ca>  
**Sent:** April 23, 2018 8:57 AM  
**To:** Public Information Services <publicinformationsservices@tssa.org>  
**Subject:** TSSA Record Check

Dear Staff,

I would like to check for any storage records at the follow addresses:

38, 44, 56, 64, 66, 80 Thomas Street, Mississauga  
65 Tannery Street, Mississauga  
95 Joymar Drive, Mississauga  
100, 208 Emby Drive, Mississauga

Thank you.

Sincerely

**Chaoran Li**

750 Millway Ave., Unit#8. Vaughan, ON. L4K 3T7

Telephone: (905) 669 4477

Fax: (905) 669 4488

[chaoranli@spconsultantsltd.ca](mailto:chaoranli@spconsultantsltd.ca)

[www.spconsultantsltd.ca](http://www.spconsultantsltd.ca)



Sirati & Partners Consultants Ltd.  
Geotechnical & Environmental Services  
Engineering Solutions

This electronic message and any attached documents are intended only for the named recipients. This communication from the Technical Standards and Safety Authority may contain information that is privileged, confidential or otherwise protected from disclosure and it must not be disclosed, copied, forwarded or distributed without authorization. If you have received this message in error, please notify the sender immediately and delete the original message.



## Freedom of Information Request

This form is for requesting documents which are in the Ministry's files on environmental concerns related to properties. Please refer to the guide on the completion and use of this form. Our fax no. is (416) 314-4285.

Requester Data			For Ministry Use Only	
Name, Title, Company Name and Mailing Address of Requester Chaoran Li			FOI Request No.	Date Request Received
Sirati & Partners Consultants Limited 750 Millway Avenue, Unit # 8 Vaughan, ON. L4K 3T7 Email Address: chaoranli@spconsultantsltd.ca			Fee Paid  <input type="checkbox"/> ACCT <input type="checkbox"/> CHQ <input checked="" type="checkbox"/> VISA-MC <input type="checkbox"/> CASH	
Telephone/Fax Nos. Tel: (905) 669-4477 Fax: (905) 669-4488	Your Project/Reference No. SP18-306-20-01	Signature of Requester CL May 07, 2018	<input type="checkbox"/> CNR <input type="checkbox"/> ER <input type="checkbox"/> NOR <input type="checkbox"/> SWR <input type="checkbox"/> WCR <input type="checkbox"/> SAC <input type="checkbox"/> IEB <input type="checkbox"/> EAA <input type="checkbox"/> EMR <input type="checkbox"/> SWA	
Request Parameters				
Municipal Address / Lot, Concession, Geographic Township (Municipal address essential for cities, towns or regions) 65 Tannery Street, 95 Joynar Drive, 64, 66 Thomas Street, Mississauga (parcels connected together and owned by one company), ( <b>ONE SITE</b> )				
Present Property Owner(s) and Date(s) of Ownership Dezen Realty Company Limited (678604 Ontario Inc.) (08/2016-present)				
Previous Property Owner(s) and Date(s) of Ownership John Dezen & Theresa Dezen (1973-2015), M.J.K. Properties Ltd. (2010-2017)				
Present/Previous Tenant(s), (if applicable)				
Search Parameters			Specify Year(s) Requested	
Files older than 2 years may require \$60.00 retrieval cost. There is no guarantee that records responsive to your request will be located.				
Environmental concerns (General correspondence, occurrence reports, abatement)			All Years	
Orders			All Years	
Spills			All Years	
Investigations/prosecutions ▶ Owner <b>AND</b> tenant information must be provided			All Years	
Waste Generator number/classes			All Years	
<b>Certificates of Approval</b> ▶ Proponent information must be provided 1985 and prior records are searched manually. <b>Search fees in excess of \$300.00</b> could be incurred, depending on the types and years to be searched. Specify Certificates of Approval number (s) (if known). <b>If supporting documents are also required, mark SD box</b> and specify type e.g. maps, plans, reports, etc.				
			SD	Specify Year(s) Requested
air - emissions				1986- present
water - mains, treatment, ground level, standpipes & elevated storage, pumping stations (local & booster)				1986- present
sewage - sanitary, storm, treatment, stormwater, leachate & leachate treatment & sewage pump stations				1986- present
waste water - industrial discharge				1986- present
waste sites - disposal, landfill sites, transfer stations, processing sites, incinerator sites				1986- present
waste systems - PCB destruction, mobile waste processing units, haulers, sewage, non-hazardous & hazardous waste				1986- present
pesticides - licenses				1986- present

A \$5.00 non-refundable application fee, payable to the Minister of Finance, is mandatory. The cost of locating on-site and/or preparing any record is \$30.00/hour and 20 cents/page for photocopying and you will be contacted for approval for fees in excess of \$30.00.

# APPENDIX D

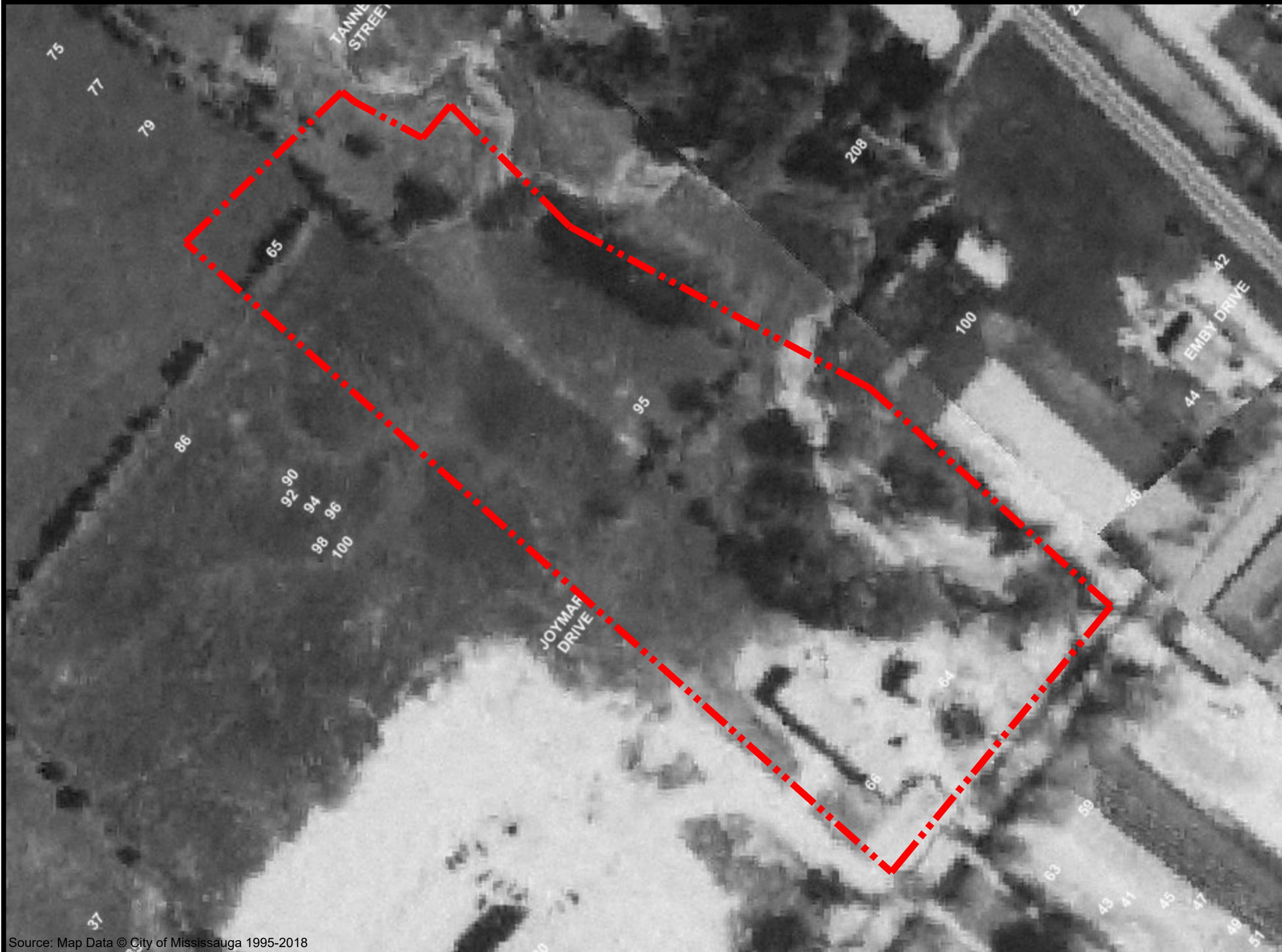

Source: Map Data © City of Mississauga 1995-2018

**SIRATI & PARTNERS**

Geotechnical Hydrogeological & Environmental Solutions  
12700- Keele Street  
King City, ON. L7B 1H5  
Phone# 905 833 1582, Fax# 905 833 5360

North:



Legend:



Approximate Property  
Boundary

**Project Title:**

Phase One Environmental Site Assessment

**Site Location:**

64, 66 Thomas Street, 95 Joymar Drive, 65  
Tannery Street, Mississauga, ON.

**Figure Title:**

Aerial Photo - 1954

**Scale:**

0m 10m 20m

**Project Number:**

SP18-306-20-01

**Date:**

July 2018

**Appendix D:**

1

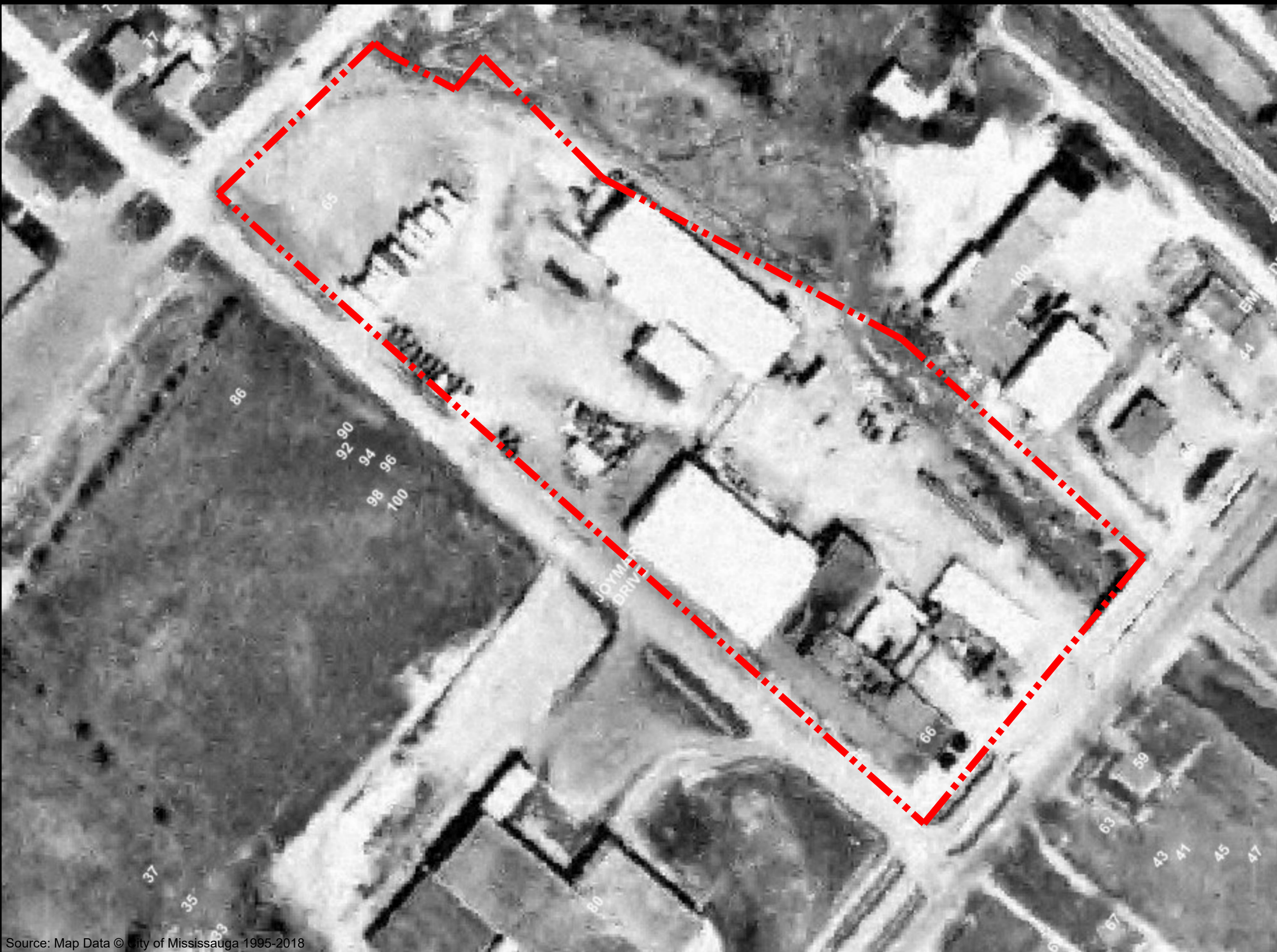

Source: Map Data © City of Mississauga 1995-2018

**SIRATI & PARTNERS**

Geotechnical Hydrogeological & Environmental Solutions  
12700- Keele Street  
King City, ON. L7B 1H5  
Phone# 905 833 1582, Fax# 905 833 5360

North:



Legend:



Approximate Property Boundary

Project Title:

Phase One Environmental Site Assessment

Site Location:

64, 66 Thomas Street, 95 Joymar Drive, 65  
Tannery Street, Mississauga, ON.

Figure Title:

Aerial Photo - 1966

Scale:

0m 10m 20m

Project Number:

SP18-306-20-01

Date:

July 2018

Appendix D:

2



Source: Map Data © City of Mississauga 1995-2018

North:



Legend:



Approximate Property  
Boundary

Project Title:

Phase One Environmental Site Assessment

Site Location:

64, 66 Thomas Street, 95 Joymar Drive, 65  
Tannery Street, Mississauga, ON.

Figure Title:

Aerial Photo - 1975

Scale:

0m 10m 20m

Project Number:

SP18-306-20-01

Date:

July 2018

Appendix D:

3



Source: Map Data © City of Mississauga 1995-2018

# SIRATI & PARTNERS

Geotechnical Hydrogeological & Environmental Solutions  
12700- Keele Street  
King City, ON. L7B 1H5  
Phone# 905 833 1582, Fax# 905 833 5360

North:



## Legend:

--- Approximate Property Boundary

## Project Title:

Phase One Environmental Site Assessment

## Site Location:

64, 66 Thomas Street, 95 Joymar Drive, 65  
Tannery Street, Mississauga, ON.

## Figure Title:

Aerial Photo - 1980

## Scale:

0m 10m 20m

## Project Number:

SP18-306-20-01

## Date:

July 2018

## Appendix D:

4



Source: Map Data © City of Mississauga 1995-2018

**SIRATI & PARTNERS**  
Geotechnical Hydrogeological & Environmental Solutions  
12700- Keele Street  
King City, ON. L7B 1H5  
Phone# 905 833 1582, Fax# 905 833 5360

North:

Legend:

Approximate Property Boundary

Project Title:

Phase One Environmental Site Assessment

Site Location:

64, 66 Thomas Street, 95 Joymar Drive, 65 Tannery Street, Mississauga, ON.

Figure Title:

Aerial Photo - 1989

Scale:

Project Number:  
SP18-306-20-01

Date:  
July 2018

Appendix D:  
5



Source: Map Data © City of Mississauga 1995-2018

North:



Legend:

--- Approximate Property Boundary

Project Title:

Phase One Environmental Site Assessment

Site Location:

64, 66 Thomas Street, 95 Joymar Drive, 65 Tannery Street, Mississauga, ON.

Figure Title:

Aerial Photo - 1992

Scale:

0m 10m 20m

Project Number:

SP18-306-20-01

Date:

July 2018

Appendix D:

6

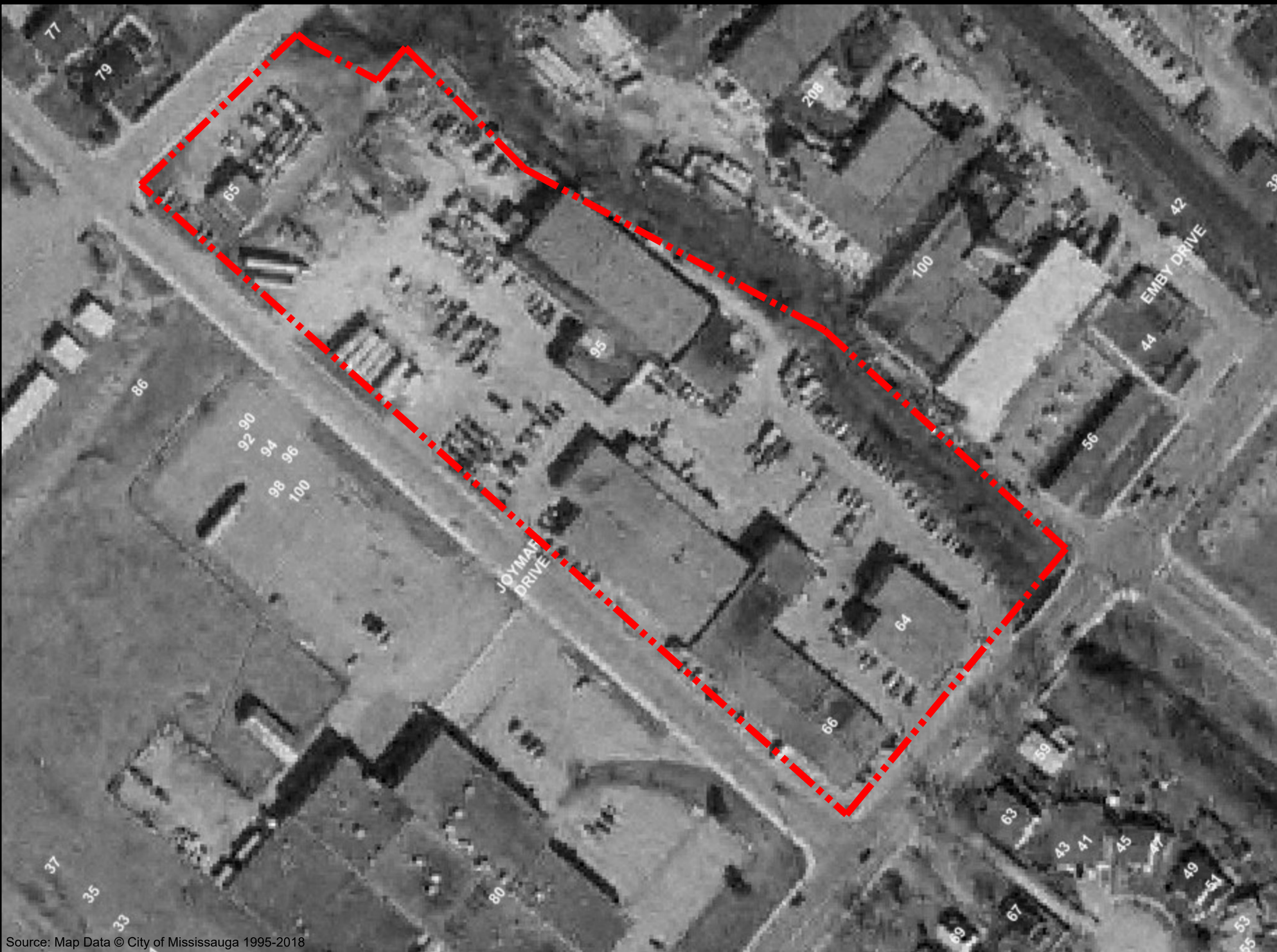

Source: Map Data © City of Mississauga 1995-2018

# SIRATI & PARTNERS

Geotechnical Hydrogeological & Environmental Solutions  
12700- Keele Street  
King City, ON. L7B 1H5  
Phone# 905 833 1582, Fax# 905 833 5360

North:



Legend:



Approximate Property Boundary

Project Title:

Phase One Environmental Site Assessment

Site Location:

64, 66 Thomas Street, 95 Joymar Drive, 65  
Tannery Street, Mississauga, ON.

Figure Title:

Aerial Photo - 2000

Scale:

0m 10m 20m

Project Number:

SP18-306-20-01

Date:

July 2018

Appendix D:

7



Source: Map Data © City of Mississauga 1995-2018

North:



Legend:

--- Approximate Property Boundary

Project Title:

Phase One Environmental Site Assessment

Site Location:

64, 66 Thomas Street, 95 Joymar Drive, 65  
Tannery Street, Mississauga, ON.

Figure Title:

Aerial Photo - 2010

Scale:

0m 10m 20m

Project Number:

SP18-306-20-01

Date:

July 2018

Appendix D:

8



Source: Map Data © City of Mississauga 1995-2018

North:



Legend:

--- Approximate Property Boundary

Project Title:

Phase One Environmental Site Assessment

Site Location:

64, 66 Thomas Street, 95 Joymar Drive, 65  
Tannery Street, Mississauga, ON.

Figure Title:

Aerial Photo - 2013

Scale:

0m 10m 20m

Project Number:

SP18-306-20-01

Date:

July 2018

Appendix D:

9



Source: Map Data © City of Mississauga 1995-2018

North:



Legend:



Approximate Property Boundary

Project Title:

Phase One Environmental Site Assessment

Site Location:

64, 66 Thomas Street, 95 Joymar Drive, 65  
Tannery Street, Mississauga, ON.

Figure Title:

Aerial Photo - 2017

Scale:

0m 10m 20m

Project Number:

SP18-306-20-01

Date:

July 2018

Appendix D:

10

# APPENDIX E



Photograph 1

Location: Phase One Property  
Viewing: Northwest  
Description: View of the northwest portion of the Property

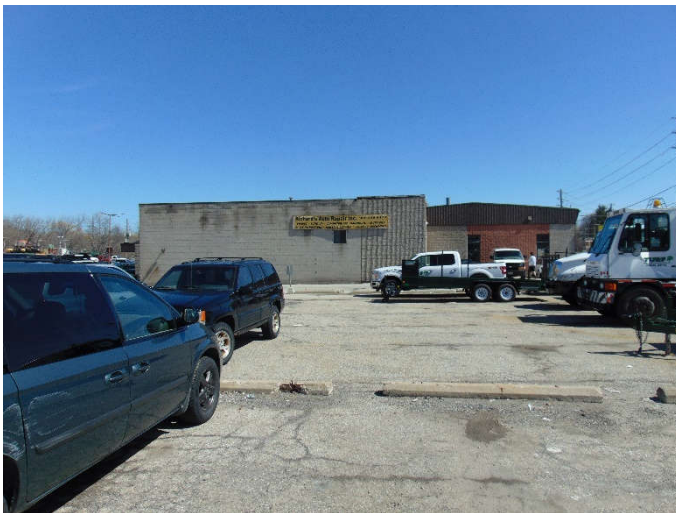

Photograph 2

Location: Phase One Property  
Viewing: Southeast  
Description: View of the southeast portion of the Property



Photograph 3

Location: Phase One Property  
Viewing: Southeast  
Description: View of Aussie Auto Inc. (auto shop) located at 65 Tannery Street



Photograph 4

Location: Phase One Property  
Viewing: N/A  
Description: View of the interior of the auto shop (Aussie Auto Inc.)



Photograph 5

Location: Phase One Property  
Viewing: South  
Description: View of the waste oil tank located adjacent to northeast wall of the building (Aussie Auto Inc.)

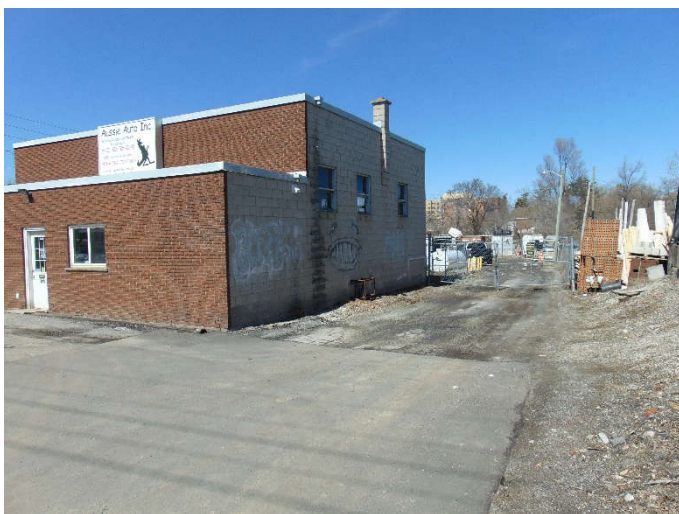

Photograph 6

Location: Phase One Property  
Viewing: North  
Description: View of the diesel AST located adjacent to the east corner of the building (Aussie Auto Inc.)

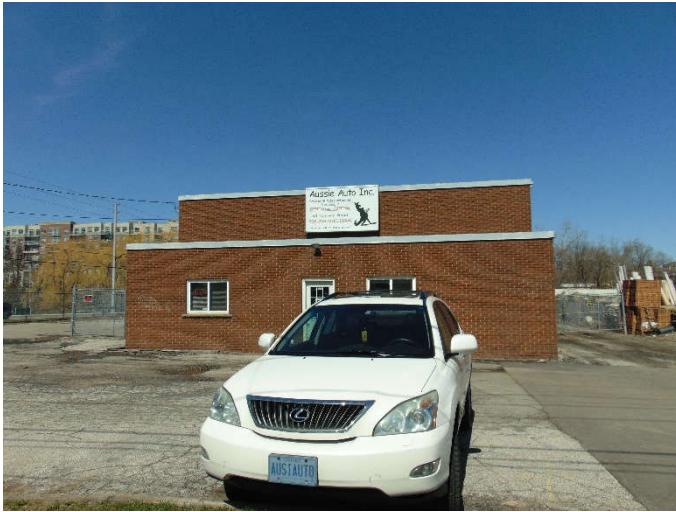

Photograph 7

Location: Phase One Property  
Viewing: Northeast  
Description: View of the associated parking lot of Aussie Auto Inc. (65 Tannery Street)

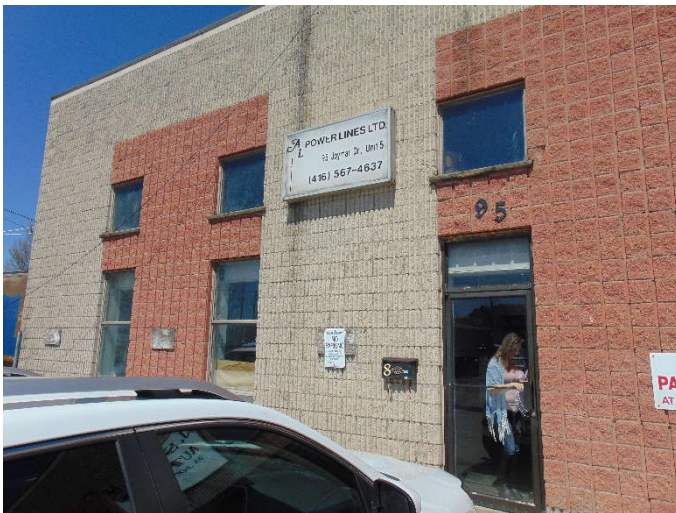

Photograph 8

Location: Phase One Property  
Viewing: North  
Description: View of AL Power Lines Ltd. (hydro contractor) located at 95 Joymar Drive



Photograph 9

Location: Phase One Property  
Viewing: N/A  
Description: View of the interior of the shop (AL Power Lines Ltd.)



Photograph 10

Location: Phase One Property  
Viewing: Southeast  
Description: View of the associated driveway of AL Power Lines Ltd. (95 Joymar Drive)



Photograph 11

Location: Phase One Property  
Viewing: Northwest  
Description: View of the associated parking area of AL Power Lines Ltd. (95 Joymar Drive)



Photograph 12

Location: Phase One Property  
Viewing: Northeast  
Description: View of J. Salema & Sons Auto Service Ltd. (auto shop) located at 95 Joymar Drive

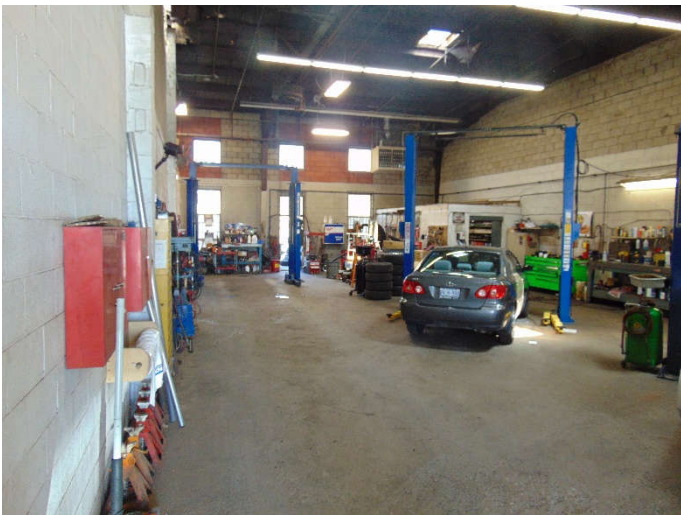

Photograph 13

Location: Phase One Property  
Viewing: N/A  
Description: View of the interior of the shop (J. Salema & Sons Auto Service Ltd.)



Photograph 14

Location: Phase One Property  
Viewing: N/A  
Description: View of the waste oil tank located near the bay door of the shop (J. Salema & Sons Auto Service Ltd.)

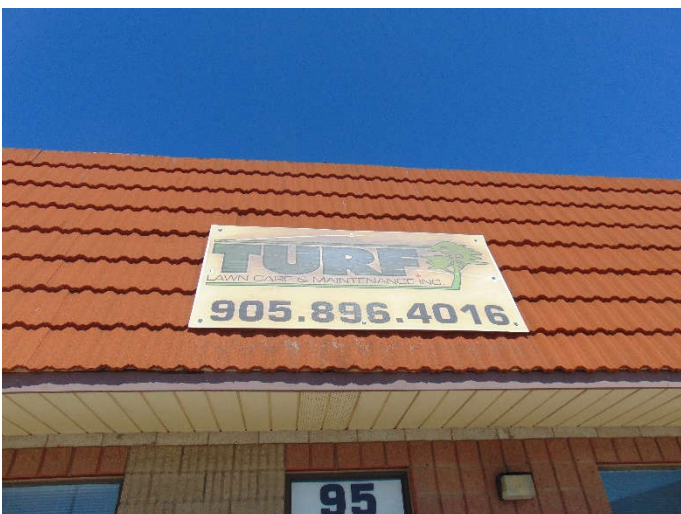

Photograph 15

Location: Phase One Property  
Viewing: Northeast  
Description: View of Turf Lawn Care & Maintenance Inc. (landscaping contractor) located at 95 Joymar Drive



Photograph 16

Location: Phase One Property  
Viewing: N/A  
Description: View of the interior of the shop (Turf Lawn Care & Maintenance Inc.)

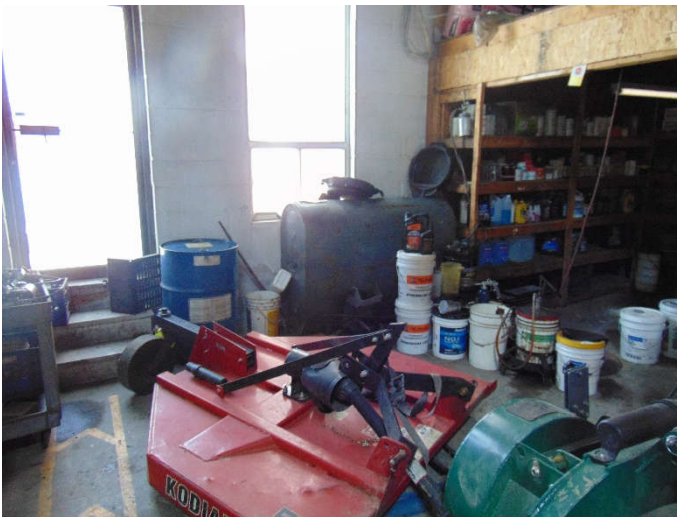

Photograph 17

Location: Phase One Property  
Viewing: N/A  
Description: View of the waste oil tank located in the west section of the shop (Turf Lawn Care & Maintenance Inc.)



Photograph 18

Location: Phase One Property  
Viewing: N/A  
Description: View of the interior of an empty unit located between J. Salema & Sons Auto Service Ltd. and Turf Lawn Care & Maintenance Inc. (95 Joymar Drive)



Photograph 19

Location: Phase One Property  
Viewing: N/A  
Description: View of the waste oil tank located against the northeast wall of the building (empty unit at 95 Joymar Drive)

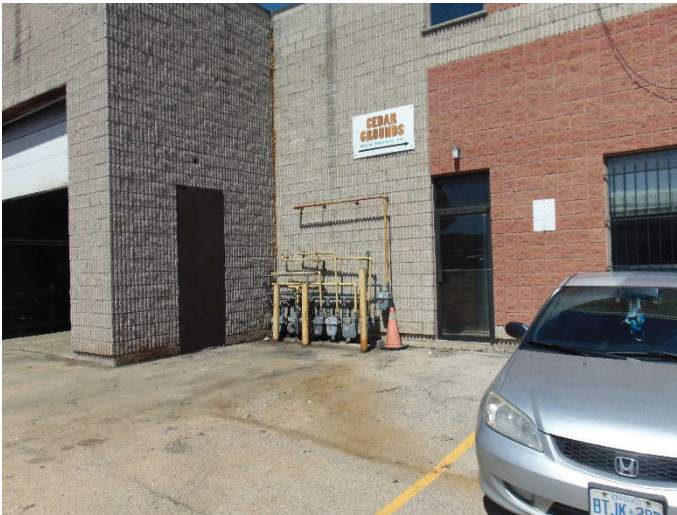

Photograph 20

Location: Phase One Property  
Viewing: North  
Description: View of the Cedar Grounds Maintenance Inc. (landscaping contractor) located at 95 Joymar Drive



Photograph 21

Location: Phase One Property  
Viewing: N/A  
Description: View of the interior of the shop (Cedar Grounds Maintenance Inc.)



Photograph 22

Location: Phase One Property  
Viewing: N/A  
Description: View of the waste oil tank located next to the bay door of the shop (Cedar Grounds Maintenance Inc.)



Photograph 23

Location: Phase One Property  
Viewing: Northwest  
Description: View of the Streetsville Auto & Tire (auto shop) located at 64 Thomas Street

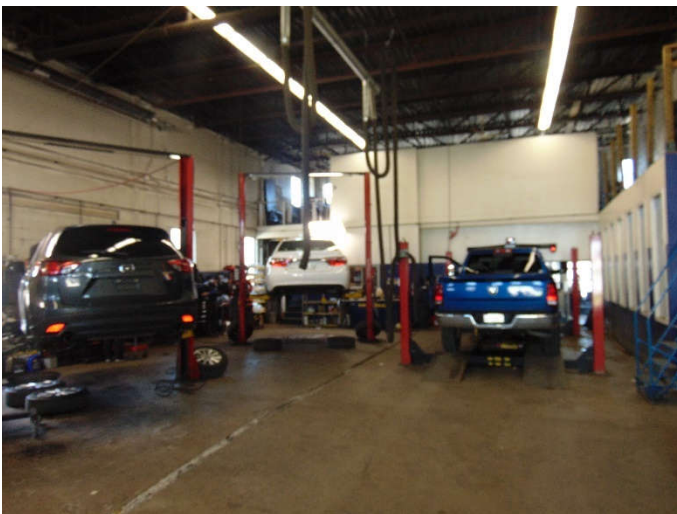

Photograph 24

Location: Phase One Property  
Viewing: N/A  
Description: View of the interior of the shop (Streetsville Auto & Tire)



Photograph 25

Location: Phase One Property  
Viewing: N/A  
Description: View of the waste oil tank located at north corner of the shop (Streetsville Auto & Tire)

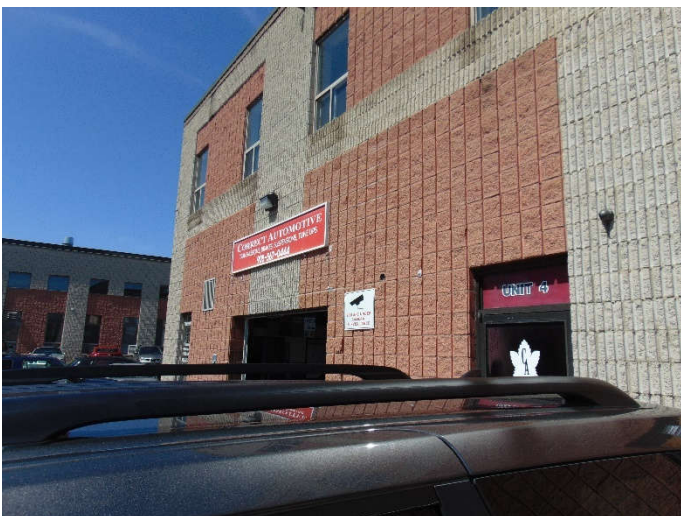

Photograph 26

Location: Phase One Property  
Viewing: North  
Description: View of Correct Automotive (auto shop) located at 64 Thomas Street

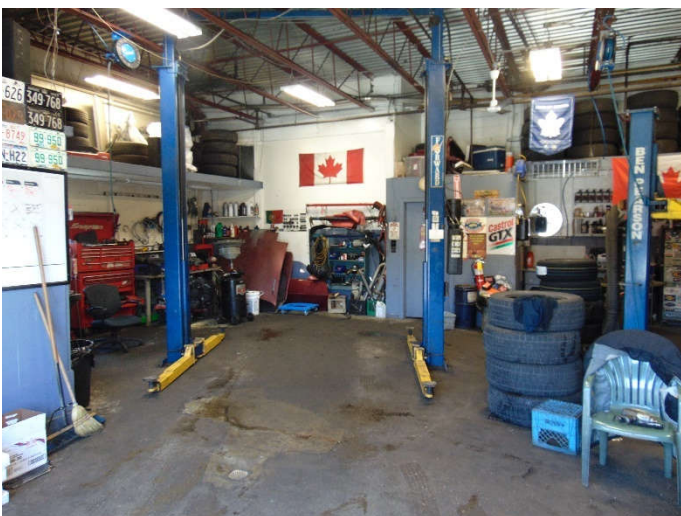

Photograph 27

Location: Phase One Property  
Viewing: N/A  
Description: View of the interior of the shop (Correct Automotive)



Photograph 28

Location: Phase One Property  
Viewing: N/A  
Description: View of the waste oil tank located at the north corner of the shop (Correct Automotive)



Photograph 29

Location: Phase One Property  
Viewing: N/A  
Description: View of the interior of the storage unit located next to Correct Automotive (64 Thomas Street)

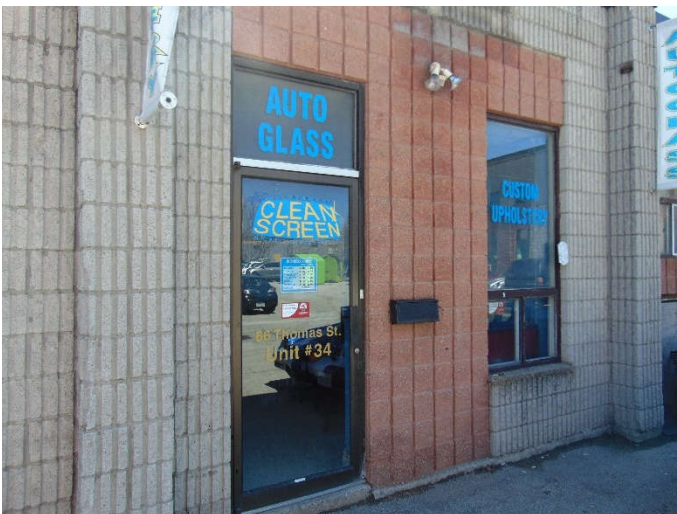

Photograph 30

Location: Phase One Property  
Viewing: West  
Description: View of Auto Glass and Custom Upholstery shop located at 66 Thomas Street

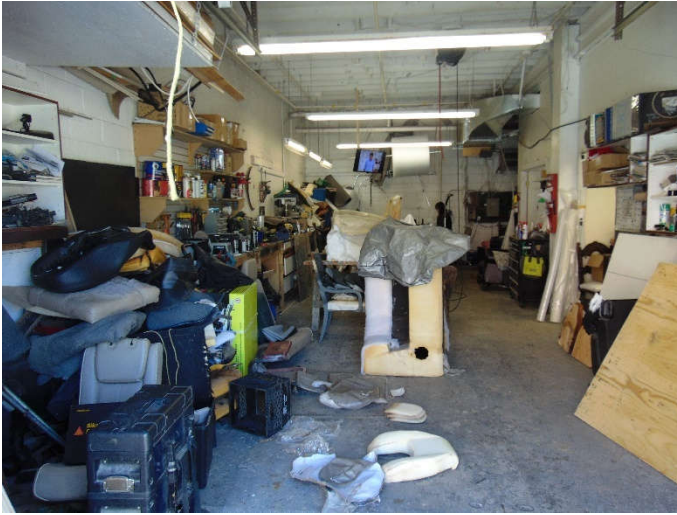

Photograph 31

Location: Phase One Property  
Viewing: Southeast  
Description: View of the interior of Auto Glass and Custom Upholstery shop (66 Thomas Street)



Photograph 32

Location: Phase One Property  
Viewing: N/A  
Description: View of the interior of Athletic Training located at 66 Thomas Street

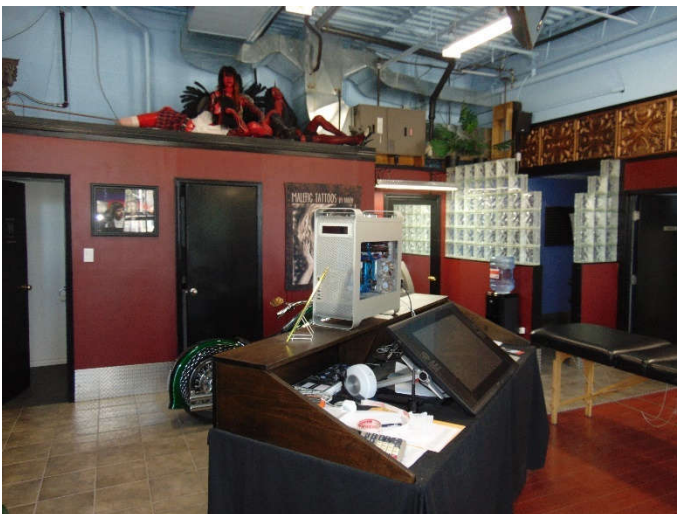

Photograph 33

Location: Phase One Property  
Viewing: N/A  
Description: View of the interior of Malefic Tattoos located at 66 Thomas Street



Photograph 34

Location: Phase One Property  
Viewing: N/A  
Description: View of the interior of CMB (printing shop) located at 66 Thomas Street



Photograph 35

Location: Phase One Property  
Viewing: N/A  
Description: View of Jorge's Auto (auto shop) located at 66 Thomas Street



Photograph 36

Location: Phase One Property  
Viewing: N/A  
Description: View of the waste oil tank located at southeast section of the shop (Jorge's Auto)

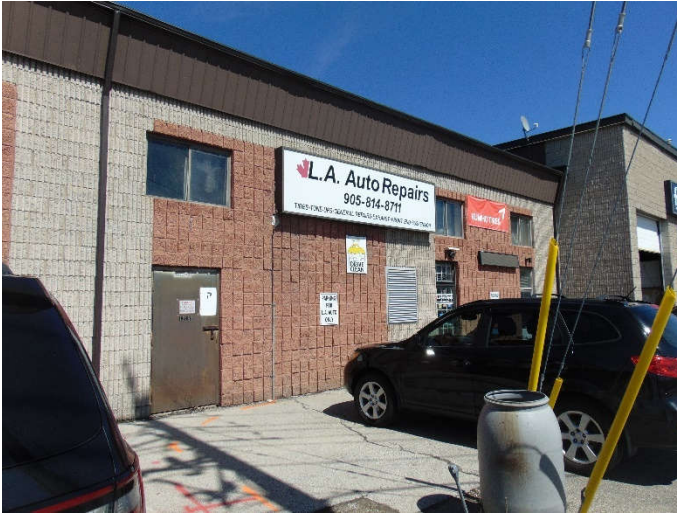

Photograph 37

Location: Phase One Property  
Viewing: East  
Description: View of L.A. Auto Repairs (auto shop) located at 66 Thomas Street



Photograph 38

Location: Phase One Property  
Viewing: N/A  
Description: View of the interior of the auto shop (L.A. Auto Repairs)

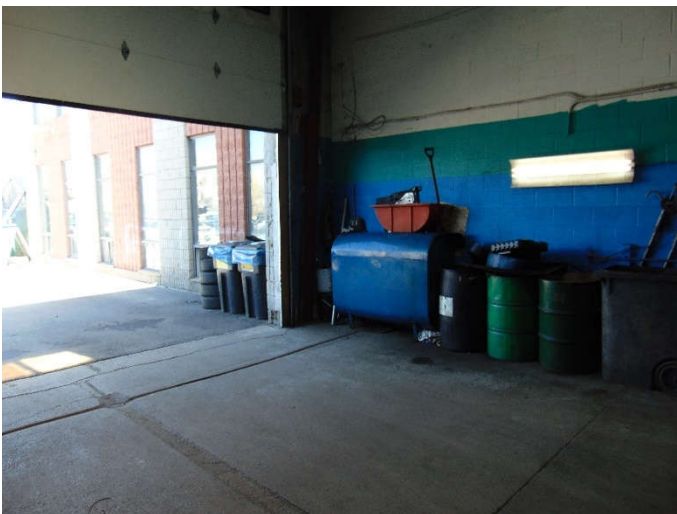

Photograph 39

Location: Phase One Property  
Viewing: N/A  
Description: View of the waste oil tank located in the east section of the shop (L.A. Auto Repairs)



Photograph 40

Location: Phase One Property  
Viewing: Northeast  
Description: View of Meadowvale Collision Centre Atlantic (autobody shop) located at 66 Thomas Street

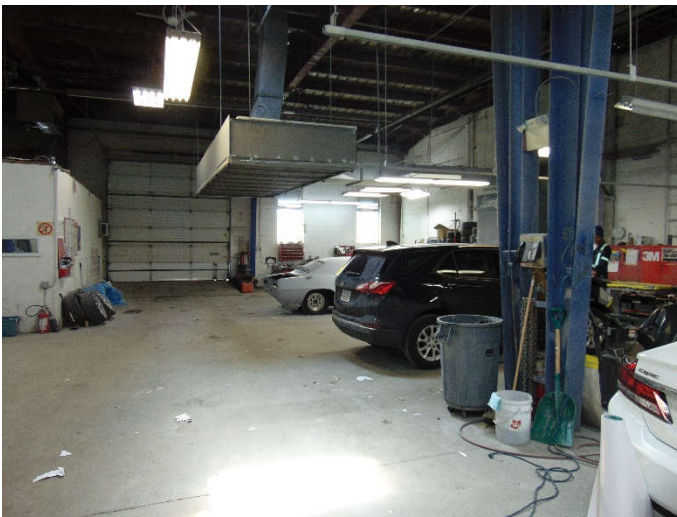

Photograph 41

Location: Phase One Property  
Viewing: N/A  
Description: View of the interior of the autobody shop (Meadowvale Collision Centre Atlantic)

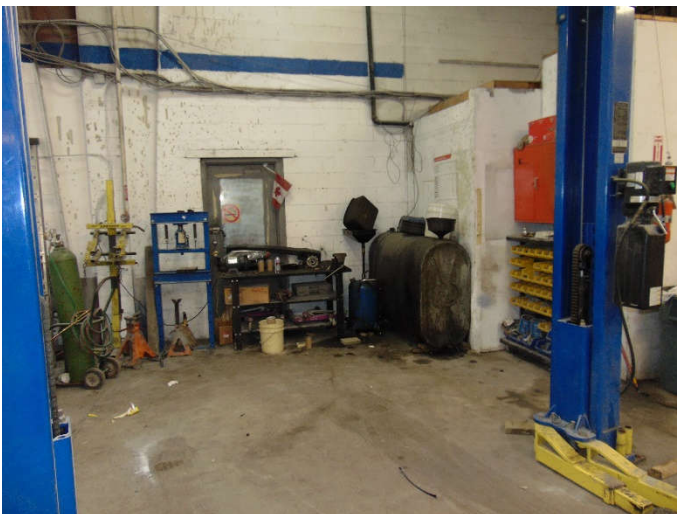

Photograph 42

Location: Phase One Property  
Viewing: N/a  
Description: View of the waste oil tank located in the east section of the auto shop (Meadowvale Collision Centre Atlantic)



Photograph 43

Location: Phase One Property  
Viewing: Northeast  
Description: View of Richard's Auto Repair Inc. (auto shop) located at 66 Thomas Street

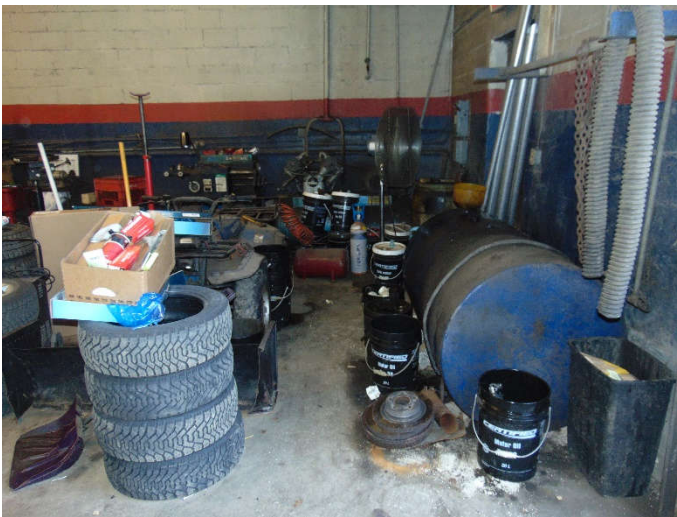

Photograph 44

Location: Phase One Property  
Viewing: Southeast  
Description: View of the waste oil tank located in the east section of the auto shop (Richard's Auto Repair Inc.)

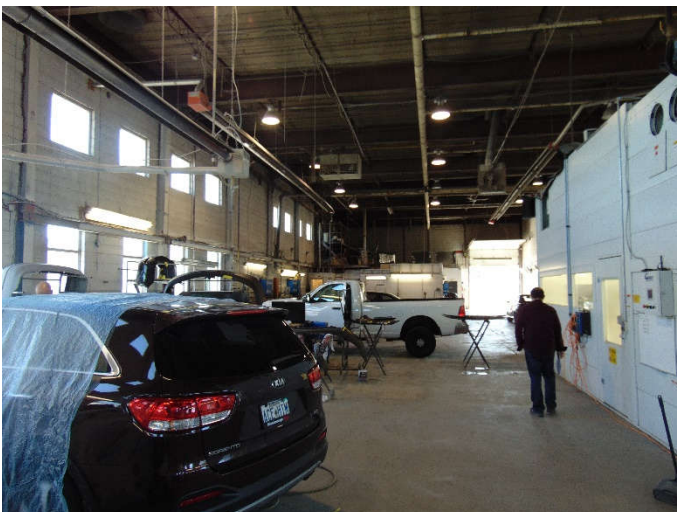

Photograph 45

Location: Phase One Property  
Viewing: Southeast  
Description: View of Fix Auto Collision (autobody shop) located at 66 Thomas Street



Photograph 46

Location: Phase One Study Area  
Viewing: South  
Description: View of the neighboring properties to the southwest



Photograph 47

Location: Phase One Study Area  
Viewing: West  
Description: View of the neighboring properties to the west and northwest



Photograph 48

Location: Phase One Study Area  
Viewing: North  
Description: View of the neighboring properties to the north.



Photograph 49

Location: Phase One Study Area  
Viewing: Northwest  
Description: View of the Mullet Creek flowing along the northeast boundary of the Property and across the east corner of the Property



Photograph 50

Location: Phase One Study Area  
Viewing: Northwest  
Description: View of the neighboring properties to the northeast



Photograph 51

Location: Phase One Study Area  
Viewing: Northeast  
Description: View of the neighboring properties to the southeast

# APPENDIX F

SP18-306-20, 65 Tannery Street, 95 Joymar Drive, 64, 66 Thomas Street, Mississauga, ON

	Barry Avenue	Bremen Lance		Broadway Street	Callisto Court	Crumbie Street	Emby Drive		Hammond Road		Hillside Drive	Joycelyn Drive	Joymar Drive			Pearl Street		
	15-19	4	0-3, 3-18	39-225	-	169	100	208	78	41-77, 79-86	0-264	13-56	72	95	51-71, 71-94	22	23	15-21, 24-34
2001	Residential	Sunlite Cleaners	Residential	Residential/ Commercial	Not in Directory	Daley's Auto Service	A Abrams Towing	4 Most Chemical Co Ltd.	Residential		Residential	Residential	Peel District School Board	Cedar Grounds Maintenance	Residential	Armstrong Word Industries Canada Ltd.	Serenity Natural Health Center	Residential/ Commercial
						J J's Auto Serviec Specialists Ltd.	Autoselect	No Dip Furniture Stripping Ltd.										
						Ontario Alternator Ltd.	Dr H-Honda Specialists	Superior Vault Co Ltd.										
						Streetsville Distribution	FBP Store Fixtures	Residential										
						Streetsville Printing	Quality Pallets Recycling Ltd.											
							Streetsville Bush Auto Wreckers & Parts Inc.											
1997	Residential	Sunlite Cleaners	Residential	Residential/ Commercial	Not in Directory	J J's Auto Serviec Specialists Ltd.	APC Towing Services Ltd	4 Most Chemical Co Ltd.	Residential		Residential	Residential	Beaver Foods Ltd.	A L Power Line Ltd.	Residential	Armstrong Word Industries Canada Ltd.	Residential/ Commercial	
						Ontario Alternator Ltd.	Dr H-Honda Specialists	Credit Valley Trenching & Excavating Ltd										
							Streetsville Bush Auto Wreckers & Parts Inc.	Gray's Major Appliance Repair										
							Vics Snowplowing & Handyman	No Dip Furniture Stripping Ltd.										
							M & T Store Fixtures	Superior Vault Co Ltd.										
1992	Residential	Sunlite Cleaners	Residential	Residential/ Commercial	Not in Directory	J J's Auto Serviec Specialists Ltd.	Action Industrial Engineering	Complete Matering Services	Davis Construction Ltd.		Residential	Residential	Residential	Beaver Foods Ltd.	Al Power Line Ltd.	Residential/ Commercial	Residential/ Commercial	
						Ontario Alternator Ltd.	Clasic Car Workshop Inc.	Credit Valley Trenching & Excavating Ltd										
							Dr H-Honda Specialists	Gray's Major Appliance Repair										
							Excel Collision Centre	No Dip Furniture Stripping Ltd.										
							Glass Hoppers Auto Glass	Superior Vault Co Ltd.										
							Holtby (MG) British Sports Cars											
							Mcfaddens Fine Cabinetwork											
							Mississauga Auto Club Assoc.											
							Mississauga Motorcars Inc.											
							Sparkles Auto Care											
							Streetsville Bush Auto Wreckers & Parts Inc.											
							P C Towing											

	Tannery Street						Thomas Street											Victoria Street			
	17	25	29	30	61	18-24,26-29,31-60	20	30	38	44	56	64	66	69	78	80	19-95	15	19	256	0-290
2001	Meadowvale Upholstering	Streetsville Flooring Co Ltd.	Not in Directory	Tannery Gates Co-Opeartive	D I S Trucking Services	Residential/ Commercial	Commercial	Durie Wes Plumbing & Electric	Meadowcraft Auto Centre Ltd	Plastic Components (1987) Div of Carousel Plastics	Not in Directory	Bristol Incorporated	Impact Auto Collision	Streetsville Glass & Mirror	Not in Directory	CTS of Canada Limited	Residnetial/ Commercial	Residential			
												Credit Mills Auto Centre Limited	Miracle Auto Detailing Centre/Towing								
													Streetsville autobody								
													Vic-Lyn Automotive								
1997	Residential	Streetsville Flooring Co Ltd.	Not in Directory	Residnetial	D I S Trucking Services	Residential/ Commercial	Commercial	Durie Wes Plumbing & Electric	Meadowcraft Auto Centre Ltd	Plastic Components (1987) Div of Carousel Plastics	Streetsville Coin-op Car Wash	S and J Motors	AAA Delta-Streetsville Vehicle Rental	Commercial	Not in Directory	CTS of Canada Limited	Residnetial/ Commercial	Residential			
													Canadian Star Aluminum								
													Impact Auto Collision								
													Just Holes Division of Ontario 955557 Ont Ltd.								
													M & T Store Fixtures								
													Quottro Mechanical Inc.								
													Streetsville autobody								
1992	Meadowvale Upholstering	Streetsville Flooring Co Ltd.	Not in Directory	Not in Directory	Rsidential/ Commercial	Commercial	Durie Wes Plumbing & Electric	Meadowcraft Auto Centre Ltd	Plastic Components (1987) Div of Carousel Plastics	Streetsville Coin-op Car Wash	S and V Motors	Canadian Brassware Streetsville	Residential	Not in Directory	CTS of Canada Limited	Residnetial/ Commercial	Not in Directory		Hart Chemical Ltd.	Residential/ Commercial	
												Canadian Star Aluminum									
												Impact Auto Collision									
												Jarda Forgings & Castings Sales Ltd.									
												Milton Refrigeration									
												Regal Auto Body									
												Streetsville autobody									

	Barry Avenue	Bremen Lance		Broadway Street	Callisto Court	Crumbie Street	Emby Drive		Hammond Road		Hillside Drive	Joycelyn Drive	Joymar Drive			Pearl Street		
	15-19	4	0-3, 3-18	39-225	-	169	100	208	78	41-77, 79-86	0-264	13-56	72	95	51-71, 71-94	22	23	15-21, 24-34
1987	Residential	Sunlite Cleaners	Residential	Residential/ Commercial	Not in Directory	A & E Screen Printing Dancan Machines & Tool Company Ltd Martin N C Electric Ltd.          	Commercial	Credit Valley Trenching & Excavating Ltd No Dip Furniture Stripping Ltd.          	Davis Construction Ltd.	Residential	Residential	Residential/ Commercial	Commercial	Not in Directory	Residential/ Commercial	Residential/ Commercial		
1982	Residential	Residential		Residential/ Commercial	Not in Directory	V I P Products	Commercial	Credit Valley Trenching & Excavating Ltd No Dip Furniture Stripping Ltd. 	Davis Construction Ltd.	Residential	Residential	Residential/ Commercial	Residential			Residential/ Commercial		
1977-1978	Residential	Residential		Residential/ Commercial	Not in Directory	Not in Directory	Not in Directory		Davis Herbert & Sons	Residential	Residential/ Commercial	Residential	Residential			Residential		
1971-1972	Residential	Not in Directory		Not in Directory	Not in Directory	Commercial	Not in Directory		Residential		Residential	Residential	Residential			Residential		
1967	Residential	Not in Directory		Not in Directory	Not in Directory	Commercial	Not in Directory		Residential		Residential	Residential	Residential			Residential		
1962-1963	Residential	Not in Directory		Not in Directory	Not in Directory	Commercial	Not in Directory		Residential		Residential	Residential	Residential			Residential		

	Tannery Street						Thomas Street											Victoria Street				
	17	25	29	30	61	18-24,26-29,31-60	20	30	38	44	56	64	66	69	78	80	19-95	15	19	256	0-290	
1987	Meadowvale Upholstering	Residential	Motion Automotive Warehousing Ltd.	Residential/ Commercial			Commercial	Durie Wes Plumbing & Electric	Not in Directory	Plastic Components	Not in Directory	Cedar Grounds Mtce	Arka Fence	Residential	Not in Directory	CTS of Canada Limited	Residnetial/ Commercial	Huntington Laboratories of Canada Ltd.	Not in Directory	Hart Chemical Ltd.	Residential/ Commercial	
			Queenston Auto Parts									Construction Lbr Servs	Canadian Brassware									
			Queenston Plumbing Supplies									S & V Motors	Canadian Star Aluminum									
													Gerrard Mechanical Servs Ltd.									
													Homeguard Corvette Parts									
													Jarda Forgings & Castings Sales Ltd.									
													Meadow Mills Pontiac Body Shop									
													Mid-Ontario Equipment Leasing									
													Milton Refrigeration									
													Regal Auto Body									
													Streetsville autobody									
1982	Meadowvale Upholstering	Not in Directory	Queenston Auto Parts	Residnetial/ Commercial			Residential	Durie Wes Plumbing & Electric	Not in Directory	Plastic Components Co.	Streetsville Texaco Service Station	Not in Directory	B & B AUTO Collision	Residential	Not in Directory	CTS of Canada Limited	Residnetial/ Commercial	Huntington Laboratories of Canada Ltd.	Not in Directory	Hart Chemical Ltd.	Residential/ Commercial	
													Mid-Ontario Equipment Leasing									
													Traffice Division									
1977-1978	Jones Electronics Ltd.	Bentley Plumbing & Heating	Residential/ Commercial				Springfield Electric Ltd.	Durie Wes Plumbing & Electric	Not in Directory	Plastic Components Co.	Streetsville Texaco	Not in Directory	B & B AUTO Collision	Residential	Not in Directory	CTS of Canada Limited	Residnetial/ Commercial	Huntington Laboratories of Canada Ltd.	Buffalo Fire Appliances	Residential/ Commercial		
																						Traffice Division
1971-1972	Residential						Residential	Durie Wes Plumbing &	Not in Directory	Unicorn Aluminum	U-Haul Rental	Not in Directory	Commercial	Residential	Not in Directory	CTS of Canada Limited	Residnetial/ Commercial	Residential				
1967	Residential						Not in Directory	Durie Wes Plumbing & Electric	Not in Directory	Unicorn Aluminum	Harolds Texaco	Not in Directory	Traffic Division	Not in Directory	Fairchild Semiconductor	CTS of Canada Limited	Residnetial/ Commercial	Residential				
										Zurmac Aluminum Products Ltd.												
1962-1963	Residential						Residential	Durie Wes Plumbing & Electric	Not in Directory	E C Packing Co.	Andersons Service Centre	Not in Directory	Elder Packing Co Ltd.	Not in Directory	Not in Directory	CTS of Canada Limited	Residnetial/ Commercial	Residential				
										Double B Industrial Containers												

# APPENDIX G

**TABLE OF CURRENT AND PAST USES OF THE PHASE ONE PROPERTY**  
(Refer to clause 16(2)(b), Schedule D, O. Reg. 153/04)

**65 Tannery Street, Mississauga (PIN 13123-0126 LT):**

Year	Name of Owner	Description of Property Use	Property Use <sup>1</sup>	Other Observations from Aerial Photographs, Fire Insurance Plans, Etc.
Prior to 1825	Crown	No info available	Agriculture or other use	No info available
1825 to 1826	James Glendenning	No info available	Agriculture or other use	No info available
1826 to 1829	James Graham	No info available	Agriculture or other use	No info available
1829 to 1836	John Glendenning & William Glendenning	No info available	Agriculture or other use	No info available
1836 to 1841	John Glendenning	No info available	Agriculture or other use	No info available
1841 to 1858	William Graham	No info available	Agriculture or other use	No info available
1858 to 1887	John Glendenning	No info available	Agriculture or other use	No info available
1887 to 1897	John H. Glendenning	No info available	Agriculture or other use	No info available
1897 to 1910	Agnes Glendenning	No info available	Agriculture or other use	No info available
1910 to 1943	Henry Noble	No info available	Agriculture or other use	No info available
1943 to 1953	Herbert Patterson & Cora Patterson	No info available	Agriculture or other use	No info available

Year	Name of Owner	Description of Property Use	Property Use <sup>1</sup>	Other Observations from Aerial Photographs, Fire Insurance Plans, Etc.
1953 to 1962	Gordon J. Elder	Agricultural Property	Agricultural Property	Based on the information obtained from the chain of land title search and the aerial photo (1954), the Property appeared to be used for agricultural purpose.
1962 to 1964	Cecil Cannon	Agricultural Property	Agricultural Property	No significant changes
1964 to 1969	Gordon J. Elder	Undeveloped	Undeveloped/Vacant	Based on the information obtained from the chain of land title search and the aerial photo (1966), the Property appeared to be a vacant lot.
1969 to 1971	The Quaker Oats Company of Canada	Commercial Property	Commercial Property	No significant changes
1971 to 1974	Jerry Brezden, Terry Brezden & Mariana Theresa as Partnership	Commercial Property	Commercial Property	No significant changes
1974 to 2005	Wilcox Truck Rentals	Commercial Property	Commercial Property	Based on the information obtained from the chain of land title search and the aerial photo (1975), the Property appeared to be used for commercial purposes.
2005 to 2010	M.J.K. Property	Commercial Property	Commercial Property	No significant changes
2010 to present	Dezen Realty Company Limited	Commercial Property	Commercial Property	No significant changes

**64 and 66 Thomas Street and 95 Joymar Drive, Mississauga (PIN 13123-0059 LT):**

Year	Name of Owner	Description of Property Use	Property Use <sup>1</sup>	Other Observations from Aerial Photographs, Fire Insurance Plans, Etc.
Prior to 1825	Crown	No info available	Agriculture or other use	No info available
1825 to 1826	James Glendenning	No info available	Agriculture or other use	No info available
1826 to 1829	James Graham	No info available	Agriculture or other use	No info available
1829 to 1836	John Glendenning & William Glendenning	No info available	Agriculture or other use	No info available
1836 to 1841	John Glendenning	No info available	Agriculture or other use	No info available
1841 to 1858	William Graham	No info available	Agriculture or other use	No info available
1858 to 1887	John Glendenning	No info available	Agriculture or other use	No info available
1887 to 1897	John H. Glendenning	No info available	Agriculture or other use	No info available
1897 to 1910	Agnes Glendenning	No info available	Agriculture or other use	No info available
1910 to 1943	Henry Noble	No info available	Agriculture or other use	No info available
1943 to 1953	Herbert Patterson & Cora Patterson	No info available	Agriculture or other use	No info available
1953 to 1962	Gordon J. Elder	Agricultural and Commercial Property	Agricultural and Commercial Property	Based on the information obtained from the chain of land title search and the aerial photo (1954), the Property appeared to be used for agricultural and commercial purposes.

Year	Name of Owner	Description of Property Use	Property Use <sup>1</sup>	Other Observations from Aerial Photographs, Fire Insurance Plans, Etc.
1962 to 1964	Cecil Cannon	Agricultural and Commercial Property	Agricultural and Commercial Property	No significant changes
1964 to 1969	Gordon J. Elder	Commercial Property	Commercial Property	Based on the information obtained from the chain of land title search and the aerial photo (1966), the Property appeared to be used for commercial purposes.
1969 to 1971	The Quaker Oats Company of Canada	Commercial Property	Commercial Property	No significant changes
1971 to 1973	Jerry Brezden, Terry Brezden & Mariana Theresa as Partnership	Commercial Property	Commercial Property	No significant changes
1973 to 2016	John Dezen & Theresa Dezen	Commercial Property	Commercial Property	No significant changes
2016 to present	Dezen Realty Company Limited	Commercial Property	Commercial Property	No significant changes

**Notes:**

1 - for each owner, specify one of the following types of property use (as defined in O.Reg. 153/04) that applies:

Agriculture or other use

Commercial use

Community use

Industrial use

Institutional use

Parkland use

Residential use

2 - when submitting a record of site condition for filing, a copy of this table must be attached

***\*\*Cette publication hautement spécialisée n'est disponible qu'en anglais en vertu du règlement 671/92, qui en exempte l'application de la Loi sur les services en français. Pour obtenir de l'aide en français, veuillez communiquer avec le ministère matière de changement climatique de l'Environnement et de l'Action en au 1-800-461-629***