

Legend

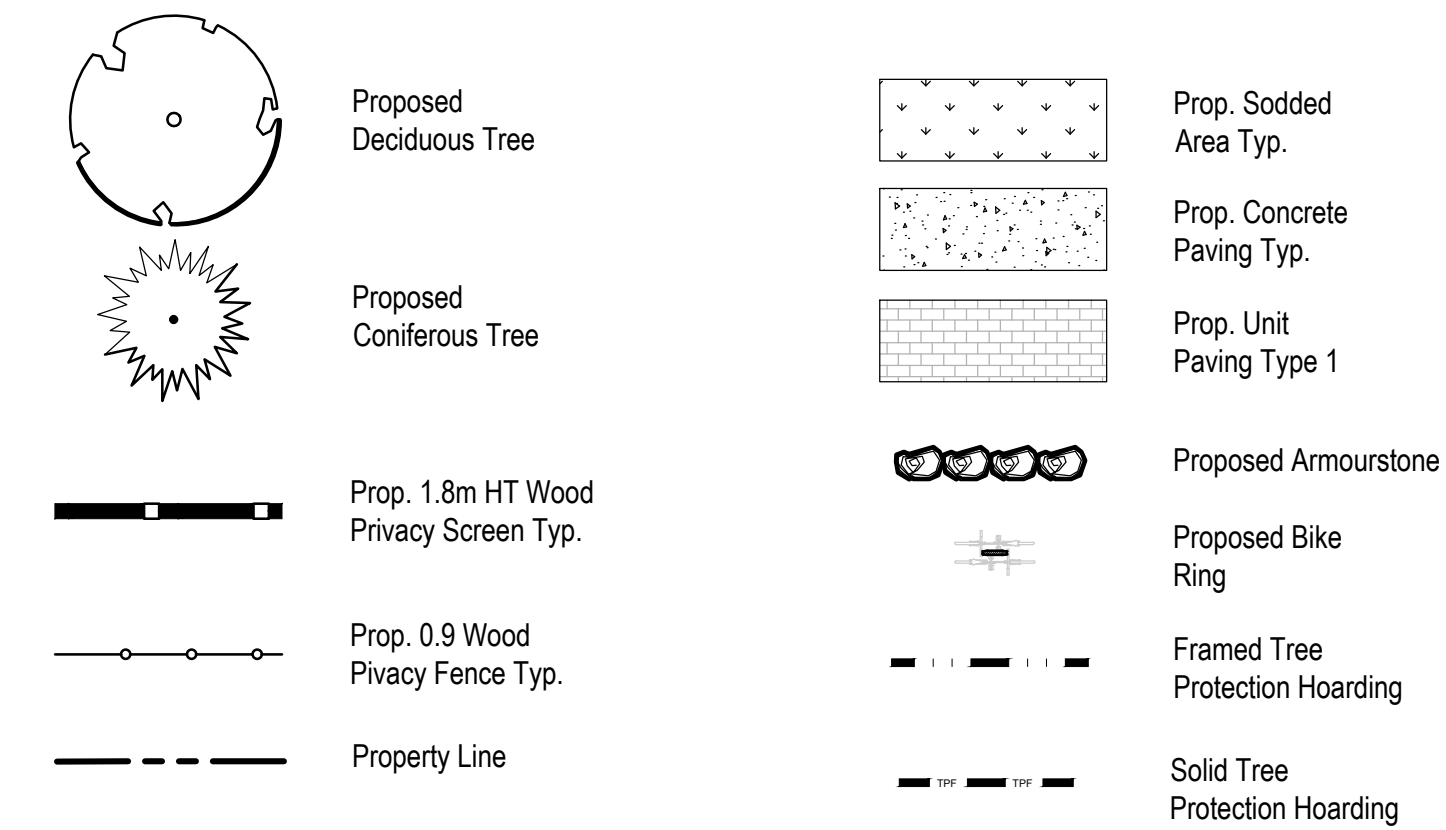

Suggested Plant Schedule

KEY	QNTY	BOTANICAL NAME	COMMON NAME	HT/CAL	SPREAD	ROOT	REMARKS
DECIDUOUS TREES							
AGR		Acer griseum	Paperbark Maple	70 mm		B.&B.	Multi Stem
ARB		Acer rubrum 'Bowhall'	Bowhall Red Maple	70 mm		B.&B.	Full Form
GSS		Gleditsia triacanthos var. inermis 'Draves'	Street Keeper Honey-Locust	70 mm		B.&B.	Full Form
PCC		Pyrus calleryana 'Chanticleer'	Chanticleer Pear	70 mm		B.&B.	Full Form
PRJ		Prunus serrulata 'Amanogawa'	Japanese Flowering Cherry	50 mm		W.B.	Full Form
QRB		Quercus rubra	Red Oak	70 mm		B.&B.	Full Form
CONIFEROUS TREES							
PRU		Picea pungens	Colorado Spruce	200 cm		B.&B.	Full Form
PSB		Pinus strobus	White Pine	200 cm		B.&B.	Full Form

Grading Note

I HEREBY CERTIFY THAT THIS LANDSCAPE PLAN CONFORMS TO THE SITE GRADING AND DRAINAGE PLAN (BY OTHERS) FOR THIS APPLICATION

Signature of Landscape Architect:

Date: 18.10.04

Owner's Note

WE AGREE TO IMPLEMENT THE APPROVED SITE AND LANDSCAPE PLANS WITHIN 18 MONTHS AFTER THE EXECUTION OF THE SITE PLAN. UNDERTAKING AND WILL RETAIN THE LANDSCAPE ARCHITECT TO MAKE PERIODIC SITE INSPECTIONS. UPON COMPLETION OF THE WORKS WE WILL FORWARD TO THE CITY OF MISSISSAUGA A COPY OF THE COMPLETION NOTIFICATION CERTIFICATE FROM THE LANDSCAPE ARCHITECT AND THE APPLICABLE INSPECTION FEE.

ANY REVISIONS TO THE SITE AND LANDSCAPE PLANS WILL BE SUBMITTED TO THE PLANNING AND BUILDING DEPARTMENT, CITY OF MISSISSAUGA FOR REVIEW AND APPROVAL, PRIOR TO COMMENCEMENT OF THE WORKS.

WE HEREBY AUTHORIZE THE CITY, ITS AUTHORIZED AGENTS, SERVANTS, OR EMPLOYEES TO ENTER UPON OUR LAND TO CARRY OUT INSPECTIONS FROM TIME TO TIME AND AGREE TO INDEMNIFY THE CITY AND ITS AUTHORIZED AGENTS AND SAVE THEM HARMLESS FROM ANY AND ALL ACTIONS ARISING OUT OF THE EXERCISE BY THE CITY, ITS AUTHORIZED AGENTS, SERVANTS OR EMPLOYEES OF THE RIGHTS HEREBY GIVEN TO THEM. WE UNDERTAKE TO NOTIFY THE CITY FORTHWITH OF ANY CHANGE OF OWNERSHIP OF THE SAID LANDS.

Signature of Owner

Name of Owner

Address

Notes:

10	Issued for Resubmission	19/08/16
09	Rev. per Grading Plan	19/07/03
08	Rev. per Site Plan	19/05/21
07	Rev. per Comments	19/03/01
06	Rev. per Site & Grading Plan	18/10/18
05	Rev. per Grading Plan	18/10/10
04	Rev. per Site & Grading Plan	18/09/21
03	Revised per Grading	18/01/16
02	Revised per Comments	18/01/03
01	Issued for Review	17/12/22

No. Revision Date

North: Stamp:

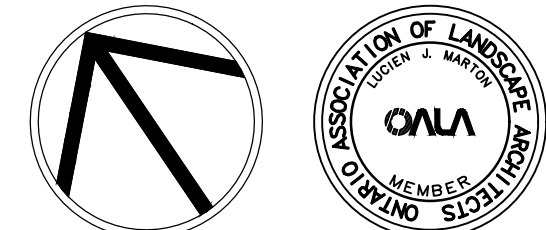

Project:  
**Proposed Single- Detached  
Condominium Development**  
Dixie Road & Wealthy Place  
Mississauga, Ontario

Scale: **1:300** Date: **Dec. 2017**

Drawn By: **S.L.** Checked By: **L.M.**

Drawing Title:

**Landscape  
Master Plan**

Project No. **17193** Sheet No. **L2-01**

All information contained in these plans shall be checked by the contractor. All discrepancies shall be reported to the Landscape Architect (L.A.) before commencing with construction. All drawings have copyright and shall remain the property of the Landscape Architect. Copying or any reproduction in part or whole shall only be permitted with written consent of L.A. Drawings shall not be used for construction unless sealed & SIGNED. NOTE: FOR ANY AND ALL GRADING INFORMATION REFER TO SITE GRADING ENGINEERING DRAWINGS. NO SLOPES ARE TO EXCEED 3:1. PROPERTY LINES AND SETBACKS MUST BE CONFIRMED BY CONTRACTOR PRIOR TO CONSTRUCTION. ANY AND ALL RETAINING WALLS MUST BE APPROVED BY STRUCTURAL ENGINEER PRIOR TO CONSTRUCTION. • DO NOT SCALE DRAWINGS • PRELIMINARY NOT FOR CONSTRUCTION UNTIL COUNTERSIGNED BY L. ARCHITECT • SIGNED DATE