

7/4/2018 4:22:06 PM

1 Ground Floor Plan
A400 1:200

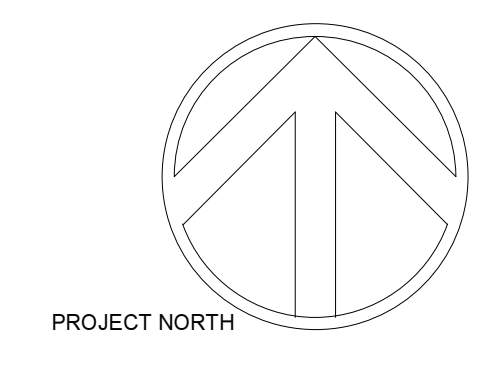
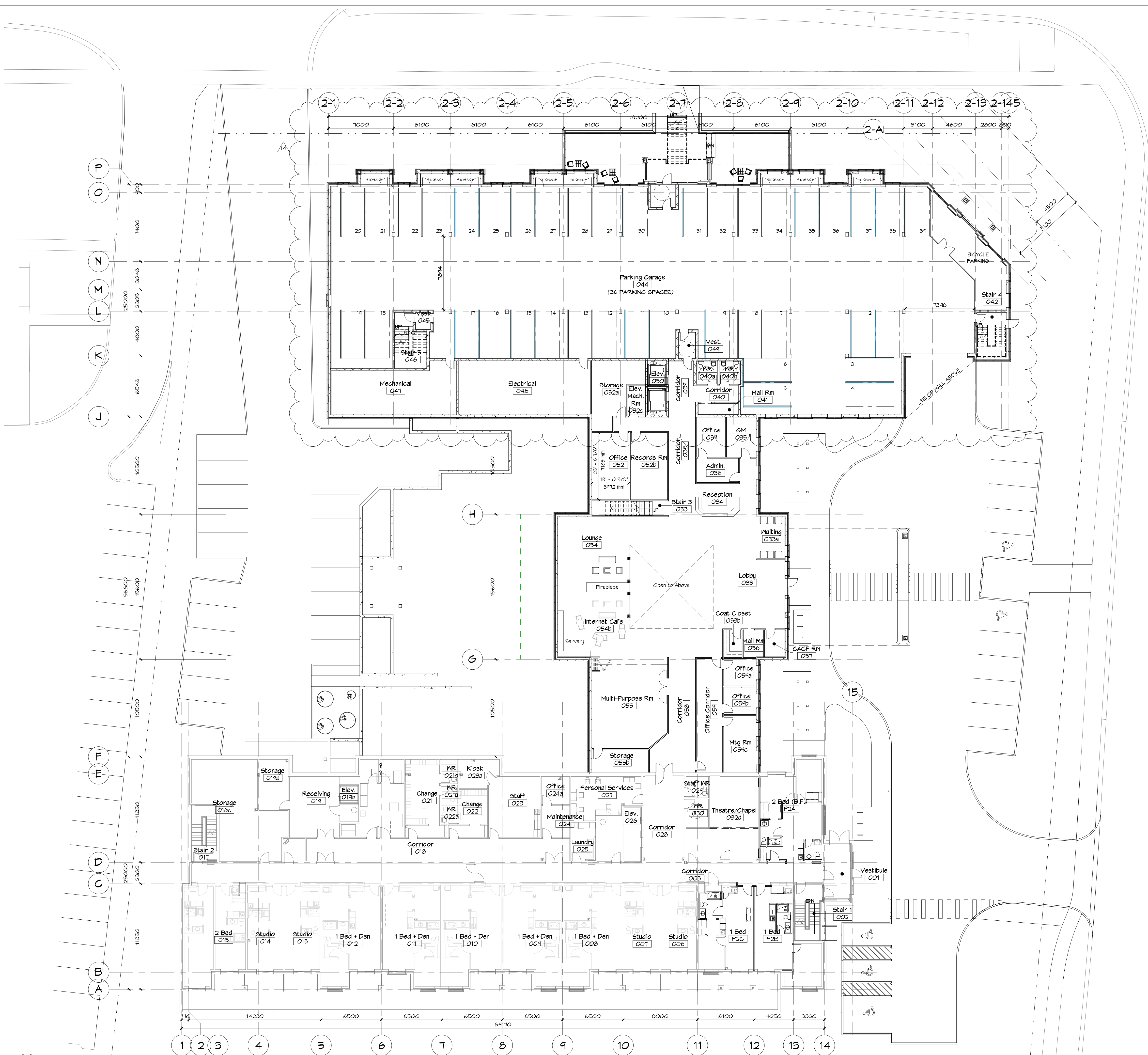

REGISTERED PLAN: CON 1 525 PT LOT 31
FN: 13425-0182
Sifton
SIFTON PROPERTIES LIMITED
1295 RIVERBEND ROAD, SUITE 500
LONDON, ON N6K 0S2
T: 519-846-1000
F: 519-846-1004

Erinview Redevelopment - Retirement Residence

2132 Dundas St. W., Mississauga, ON
2630 Fifth Line West, Mississauga, ON

Ground Floor Plan

STATUS	OPA/ZBA
PROJECT #	15055
02 FILE NO.	02/17/01/P2
DRAWN	JEF, SV
SCALE	1:200
DATE DWN	20150830
ISSUED	20180706

14 RE-ISSUED FOR OPA/ZBA 2018/07/06
1 ISSUED FOR URBAN DESIGN BRIEF 2016/10/25
REVISIONS DATE

A400.

THE CONTRACTOR SHALL VERIFY ALL DIMENSIONS IN THIS DRAWING AND REPORT TO THE ARCHITECT PRIOR TO THE COMMENCEMENT OF THE WORK. UNDER NO CIRCUMSTANCES SHALL THE CONTRACTOR PROCEED IN UNCERTAINTY.
ALL DRAWINGS AND SPECIFICATIONS PREPARED BY THE ARCHITECT SHALL BE RETURNED AT HIS REQUEST. SERVICE AND ARE TO BE RETURNED AT HIS REQUEST. DO NOT SCALE DRAWINGS.
© COPYRIGHT



JAMES FRYETT ARCHITECT INC.
115 Metcalfe Street
Etobicoke, Ontario N0B 1S0
www.fryettarchitect.com
Tel: 519-846-2201
Fax: 519-846-0343