

LANEWAY CROSS-SECTION A-A
(TYPICAL)
SCALE 1:50

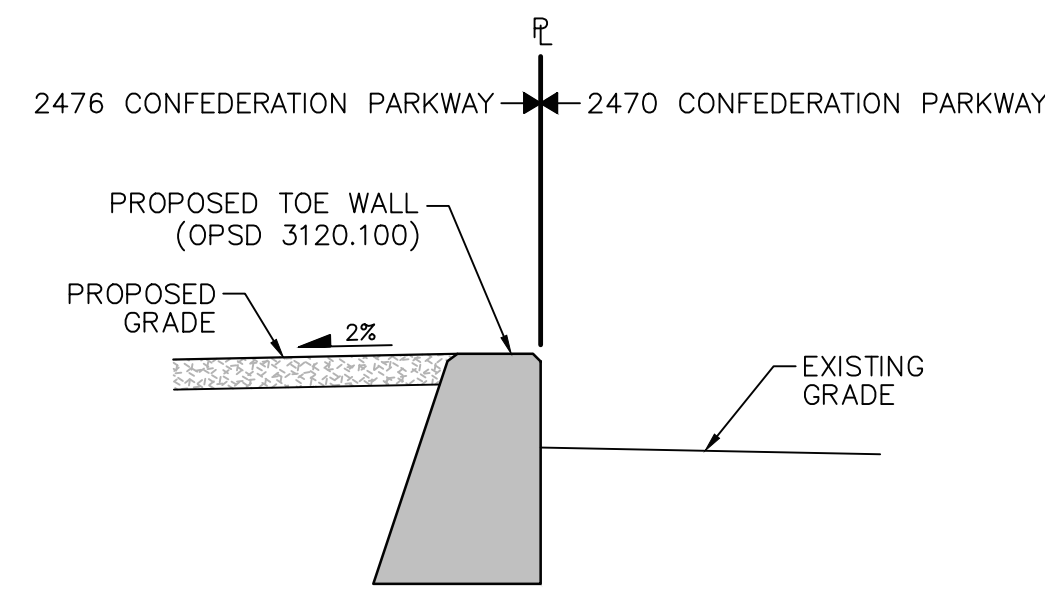

CROSS-SECTION B-B
(TYPICAL)
SCALE 1:25

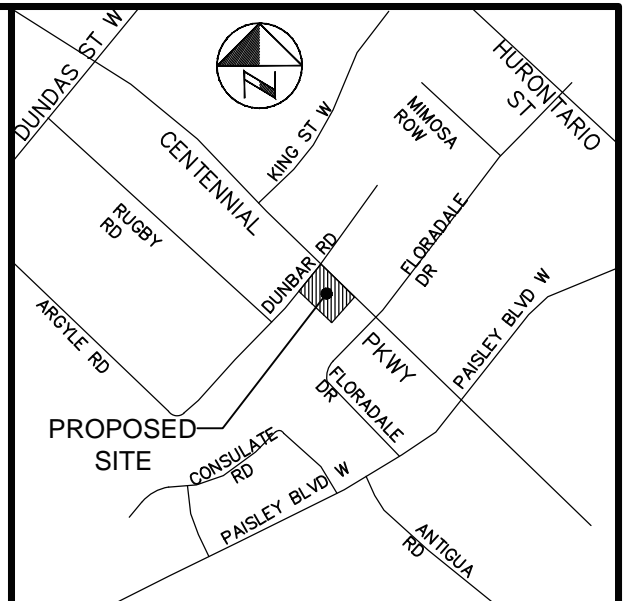
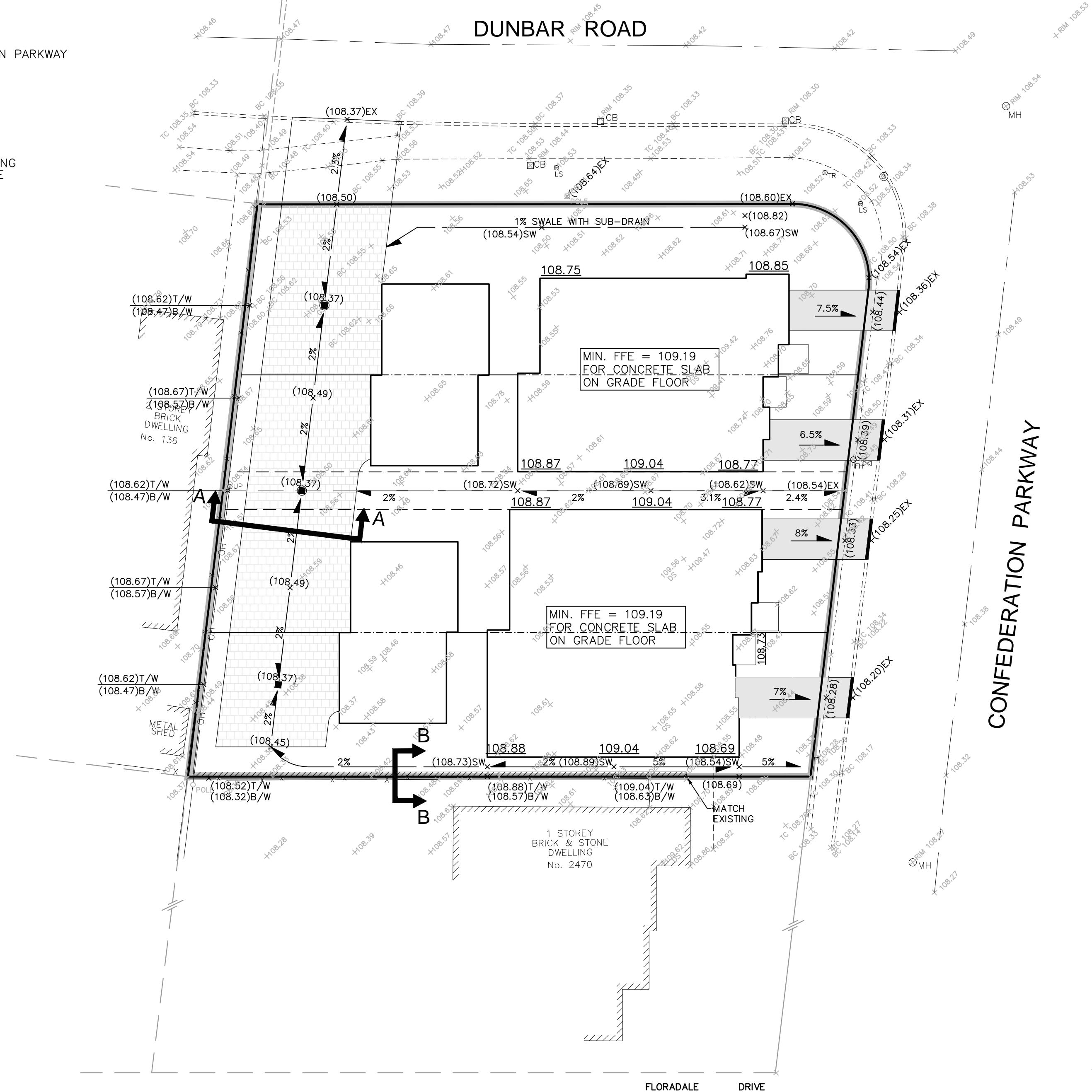

KEY PLAN

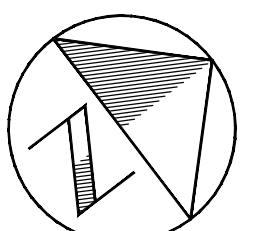

TRUE NORTH

LEGEND

EXISTING GROUND ELEVATION	108.00
PROPOSED GROUND ELEVATION AT BUILDING	100.00
PROPOSED GROUND ELEVATION	x(100.00)
PROPOSED GROUND ELEVATION TO MATCH EXISTING	x(100.00)EX
PROPOSED SWALE ELEVATION	x(100.00)SW
PROPOSED TOP OF WALL ELEVATION	x(100.00)T/W
PROPOSED BOTTOM OF WALL ELEVATION	x(100.00)B/W
DIRECTION OF SURFACE DRAINAGE SWALE	→
DIRECTION OF SHEET FLOW	→
PROPOSED MANHOLE	●
CATCHBASIN	■
CATCHBASIN/MANHOLE	●
HYDRANT	+
LIGHT STANDARD	○
HYDRO PADMOUNT TRANSFORMER	⊕
EXISTING CATCHBASIN	□ CB
EXISTING DOUBLE CATCHBASIN	□ DCB
EXISTING HYDRANT	⊕ FH
EXISTING LIGHT STANDARD	⊙ LS
EXISTING HYDRO POLE	⊙ HP
EXISTING HYDRO VAULT	⊠
MAJOR OVERLAND FLOW ROUTE	→
PROPERTY BOUNDARY	—
PROPOSED TOE WALL (OPSD 3120.100)	▨
PROPOSED BARRIER CURB (OPSD 600.110)	▨

SCALE VALID ONLY FOR 24"x36" VERSION

Plotted: 2019-03-29
 Last Saved: 2019-03-29
 Path: P:\2018\Projects\TPB188171 - Rezoning Study At 2476 & 2482 Confed Pkwy\06_DES-ENG\01_CAD\02_DWGS\05_WR\TPB188171-1.dwg
 Plotted By: richard.bartolo
 Last Saved By: richard.bartolo

CONFEDERATION PARKWAY PREEMINENT DEVELOPMENTS INC.	FUNCTIONAL GRADING PLAN		Scale 1:200 Consultant File No. TPB188171 Drawing No. 1
--	------------------------------------	--	--