

7/4/2018 4:22:07 PM

1 001 Level 1  
A401 1:200

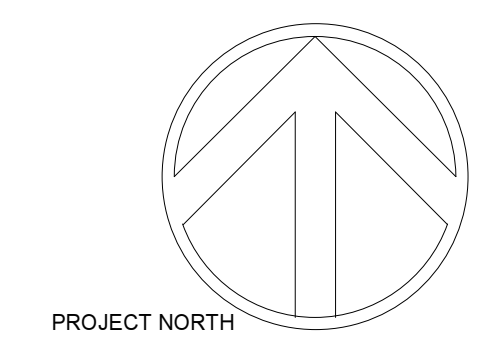
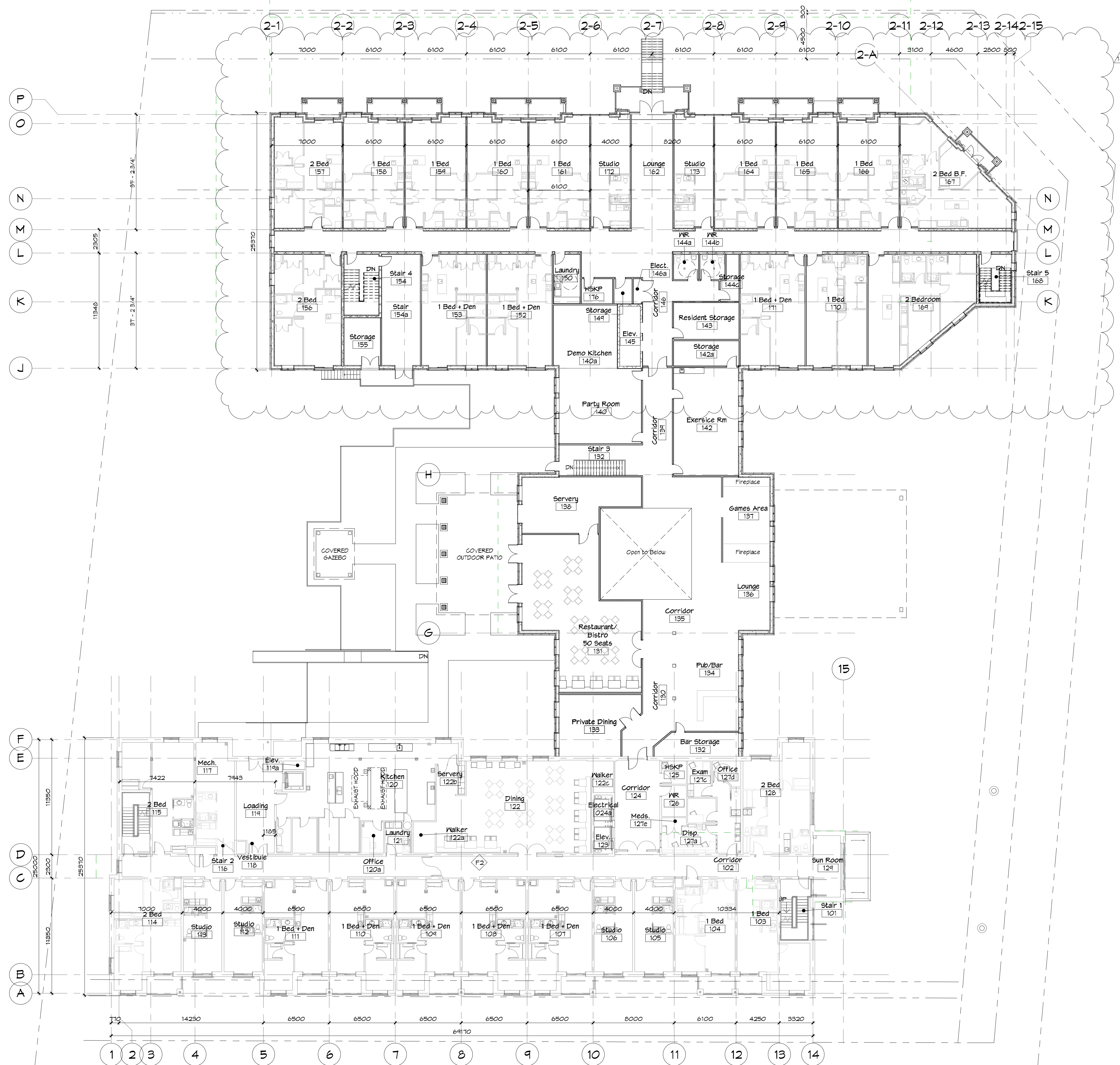

REGISTERED PLAN: CON 1 525 PT LOT 31  
 FN: 13425-0182  
**Sifton**  
 SIFTON PROPERTIES LIMITED  
 1295 RIVERBEND ROAD, SUITE 500  
 LONDON, ON N6K 0S2  
 T: 519-854-1000  
 F: 519-854-1004

**JAMES FRYETT ARCHITECT INC.**  
 115 Metcalfe Street  
 Elora, Ontario N0B 1S0  
 www.fryettarchitect.com  
 Tel: 519-846-2201  
 Fax: 519-846-0343

THE CONTRACTOR SHALL VERIFY ALL DIMENSIONS IN THIS DRAWING AND REPORT TO THE ARCHITECT PRIOR TO THE COMMENCEMENT OF THE WORK. UNDER NO CIRCUMSTANCES SHALL THE CONTRACTOR PROCEED IN UNCERTAINTY.  
 ALL DRAWINGS AND SPECIFICATIONS PREPARED BY THE ARCHITECT SHALL BE FOR INFORMATION ONLY. THE ARCHITECT'S SERVICE AND ARE TO BE RETURNED AT HIS REQUEST. DO NOT SCALE DRAWINGS.  
 © JPM/2018



**Erinview Redevelopment - Retirement Residence**  
 2132 Dundas St. W., Mississauga, ON  
 2630 Fifth Line West, Mississauga, ON  
**1st Floor Plan**

|           |             |
|-----------|-------------|
| STATUS    | CPA/ZBA     |
| PROJECT # | 15055       |
| DRAWN     | JEFF TT, DL |
| SCALE     | 1:200       |
| DATE/DWN  | 2015/08/17  |
| ISSUED    | 2018/07/06  |

14 RE-ISSUED FOR CPA/ZBA 2018/07/06  
 1 ISSUED FOR URBAN DESIGN BRIEF 2016/10/25  
 REVISIONS DATE

**A401.**