

# Credit Valley Conservation Meadowvale Workshop Interior Alterations BATTERY CHARGING ROOM 7060 Old Mill Lane , Meadowvale Village, Mississauga, Ontario

## DRAWING LIST

### ARCHITECTURAL DRAWINGS

- A0 Site Location, drawings list & Statistics.
- A1 Ground Floor Plan – Work Area only
- A2 Section, Reflected Ceiling Plan – Work Area only
- A3 Exterior Elevations

### MECHANICAL DRAWINGS

- M-01 Duct Layout & Notes

### ELECTRICAL DRAWINGS

- E1 Elec. Legend, Specifications & Schedules
- E2 Elec. Plan, Ground Floor

## SITE LOCATION PLAN

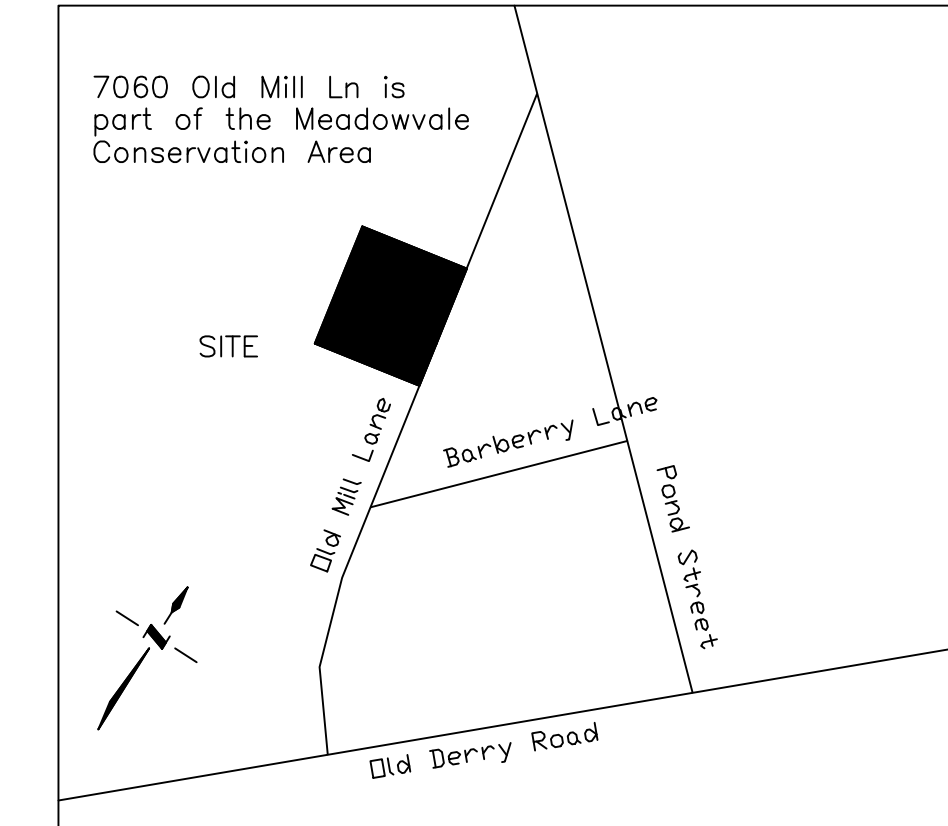

## GENERAL NOTES

1. CONTRACTOR TO COMPLY WITH ALL CODES AND MUNICIPAL BY-LAWS.
2. NO CHANGES CAN BE MADE TO THESE DRAWINGS UNLESS BY ARCHITECT.
3. NO WORK TO BE UNDERTAKEN WITHOUT PERMIT
4. SITE CONFIRM ALL DIMENSIONS, REPORT ANY DISCREPENCIES TO ARCHITECT IMMEDIATELY
5. ALL EXIST. FIRE/LIFE/SAFETY ITEMS IF REQUIRED ARE TO BE ADJUSTED AND NEW ADDED TO COMPLY TO ALL CODES AND MUNICIPAL BY-LAWS
6. ARCHITECT NOT RESPONSIBLE FOR STRUCTURAL, MECHANICAL AND ELECTRICAL WORK (BY OTHERS)
7. ALL DRYWALL TO BE COMPLETED WITH ALL EDGE BEADS, CORNER BEADS, STEEL STUDS & MOUNTINGS. DRYWALL TO BE TAPED, SANDED AND PAINTED
8. ALL ELECTRICAL WIRING SHALL BE CONCEALED ABOVE CEILING AND IN WALLS.
9. ALL EXISTING CEILINGS AND FLOORS TO BE PROTECTED.
10. FINISHES, MATERIALS, COLOURS, ARCHITECTURAL, ELECTRICAL, MECHANICAL, FURNISHINGS AND OTHER SCOPES OF WORK NOT NOTED ON THESE DRAWINGS ARE OUTSIDE THE SCOPE OF ACI ARCHITECTS INC. AND ACI ASSUMES NO RESPONSABILITY OR LIABILITY.
11. GENERAL CONTRACTOR IS RESPONSIBLE FOR SURFACE REFRESHING AND PREPARATION, PRIOR TO LAYING ANY FINISH.
12. THE CONTRACTOR IS RESPONSIBLE FOR OBTAINING MANUFACTURER'S WRITTEN SPECIFICATIONS AND/OR ARCHITECT'S SPECIAL INSTRUCTIONS PRIOR TO INSTALLATION/APPLICATION OF ALL MATERIALS AND TO INSTALL & APPLY THEM ACCORDINGLY.
13. EXAMINE THE SITE AND DETERMINE THE EXTENT AND NATURE OF ALL CONDITIONS AFFECTING THEIR PERFORMANCE OF THE WORK, INCLUDING THE LOCATION OF ALL CONCEALED SERVICES WHICH MAY HAVE TO BE PROTECTED., REMOVED OR RELOCATED. CONTRACTOR TO VERIFY ALL DIMENSIONS AND REPORT ALL DISCREPANCIES TO THE ARCHITECT PRIOR TO PROCEEDING WITH THE WORK.

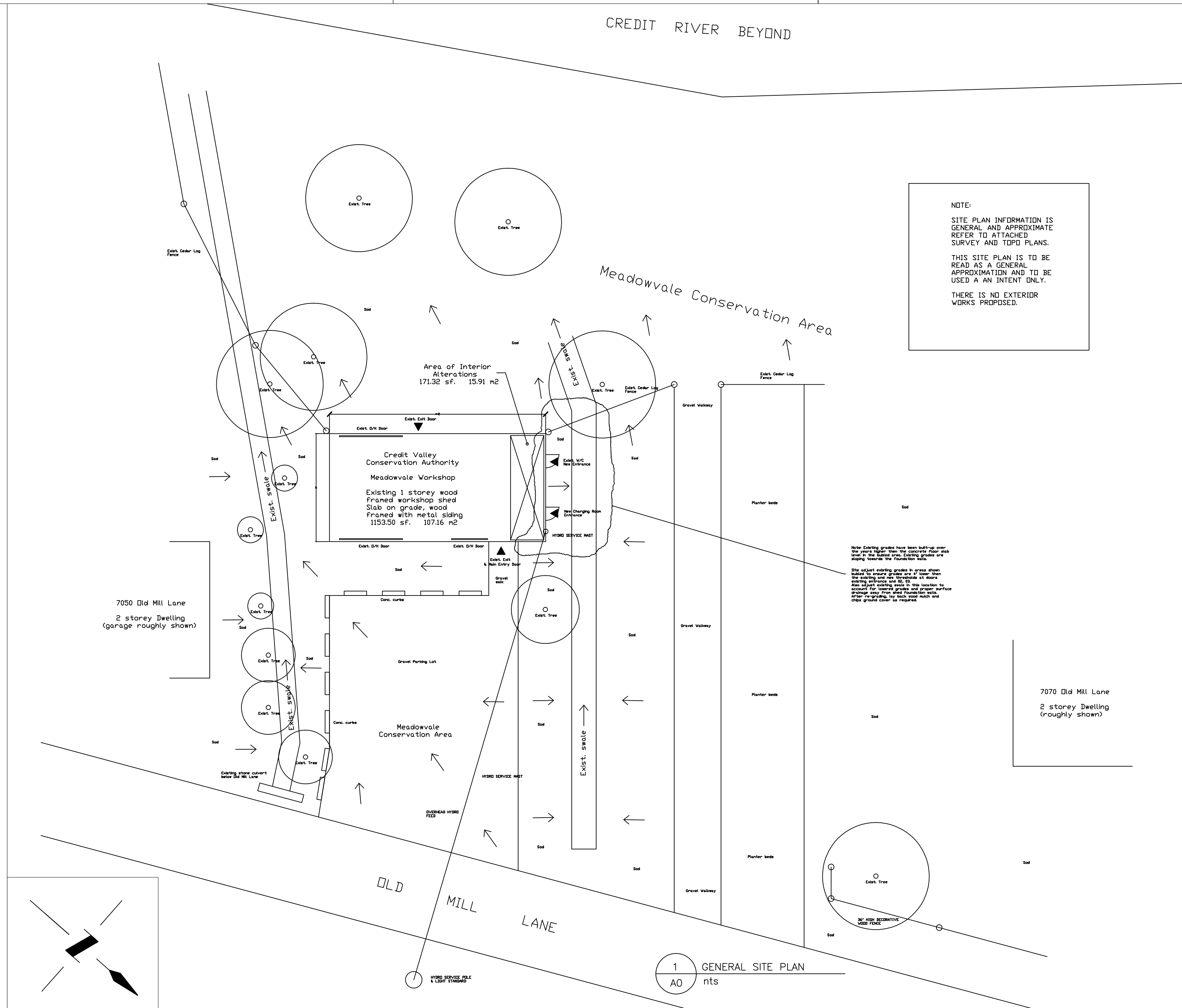

NOTE:  
SITE PLAN INFORMATION IS GENERAL AND APPROXIMATE REFER TO ATTACHED SURVEY AND TOPD PLANS.  
THIS SITE PLAN IS TO BE READ AS A GENERAL APPROXIMATION AND TO BE USED AS AN INTENT ONLY.  
THERE IS NO EXTERIOR WORKS PROPOSED.

Contractor to check and verify all dimensions on site and report any discrepancies to the Architect prior to proceeding with the work.

Do not scale the Drawings.

All Drawings, Specifications and related documents, are the copyright property of the Architect and must be returned upon request. Reproduction of Drawings, Specifications and related documents in whole or in part is prohibited without the Architect's written consent.

This Drawing is not to be used for construction until countersigned by the Architect:

Architect's signature \_\_\_\_\_  
Date: \_\_\_\_\_

No.	Revision	Date
1		
2		
3		

4		
3		
2		
1	Issued for Permit	Mar. 2012

Drawing Title  
**Title Page, Location Plan,  
General Site Plan**

Project  
CVCA Meadowvale Workshop  
Interior Alterations  
Battery Charging Room  
7060 Old Mill Lane  
Meadowvale Village  
Mississauga, Ontario

**ACI Architects Inc.**  
30 Furnival Road  
Toronto, Ontario  
M4B 1W5  
Office: 647-344-2885  
Fax: 647-342-5744  
wjoannou@aciarch.ca  
wjoannou@rogers.com

William B. Joannou, B.Arch. Sci., B.Arch., OAA

- Structural -
- Mechanical - G.E. Group Engineers
- Electrical - G.E. Group Engineers
- Soil Engineering -
- Septic System -

Scale	as shown	Drawing Number -	
Drawn by -	WBJ	A-0	
Checked by -	WBJ		
File Number -	2012-04		
Date -	March 2012		