

**PHASE I ENVIRONMENTAL ASSESSMENT
1108 EGLINTON AVENUE EAST
MISSISSAUGA, ONTARIO**

Prepared for:

ALI MOTORS

Prepared by:

TRY ENVIRONMENTAL SERVICES INC.

**Project: 17-2982
April 3, 2017**

**8 Widdicombe Hill
Toronto, Ontario
M9R 1B3
Tel: (416) 246-1107
Fax: (416) 246-1127**

TRY ENVIRONMENTAL SERVICES INC.

8 Widdicombe Hill
Toronto, Ontario, M9R 1B3

Tel. (416) 246-1107
Fax. (416) 246-1127

Project: 17-2982

April 3, 2017

**Ali Motors
1137 Fewster Drive
Mississauga, Ontario
L4W 1A2**

Attention: Mr. Ali Rafaqat

Dear Sir:

**Phase I Environmental Site Assessment
1108 Eglinton Avenue East
Mississauga, Ontario**

Please find enclosed our report 17-2982 regarding a Phase I Environmental Site Assessment (ESA) of the above-noted property. In summary, the environmental assessment did not reveal any significant environmental concerns that would impact on or restrict the current use or redevelopment of the property and no further investigation or work is required. The findings of the assessment are summarized below:

- (i) The property is located in an area of primarily commercial/light industrial land use on the south side of Eglinton Avenue East, west of Dixie Road at the termination of Maingate Drive in Mississauga, Ontario. The legal description of the property is "*Part of Lots 7 and 8, Concession 2, NDS, City of Mississauga, Municipality of Peel, Ontario*".
- (ii) The subject property measures approximately 1,855.98 m² (square metres) with a single family dwelling situated centrally on the site. The area surrounding the building is paved at the north side, gravel covered to the east with a grassed yard at the rear. A paved entranceway provides access to the property from Eglinton Avenue East at the north side of the site. The property boundaries are defined by: a municipal sidewalk then Eglinton Avenue East to the north, residential houses to the east and west, and vacant land then a commercial/light industrial complex to the south. The vicinity area is municipally serviced for water and sewers and any surface spills would likely be directed to the municipal sewer system with minimal impact on the property.

- (iii) The subject property is improved by a two-storey dwelling with one basement level. The building is heated by a natural gas-fired furnace located in the basement of the house. Interior finishes were comprised of carpet, hardwood or ceramic floor tiles with drywall or plaster walls. A single car garage is present south of the house.
- (iv) The subject property is used for residential purposes.
- (v) Aerial photographs from 1954, 1960, 1965, 1970, 1975, 1980, 1989, 2000, 2005, and 2010 were reviewed for the vicinity area from the City of Mississauga and Toronto Archives websites. In the 1954 photograph, the subject and vicinity properties were agricultural and no structures were present on the subject site. The dwelling was visible on the site from 1960 through to the 2010 photographs. In the 1960 to 1975 photographs, the properties to the south were undeveloped agricultural land. The commercial/industrial buildings to the north were visible in the 1975 and later photographs. The property to the west was vacant in all the photographs, and the house to the east was visible in the 1960 and later photographs.
- (vi) A search of the Suburban Toronto City Directories was undertaken dating from 2000 back to 1969 when the vicinity area was first listed. A residential house was listed at the subject property between 1977 and 1984. In 1989, Falconview Realty was listed at the subject site and then from 1994 to 2000 a residential tenant was listed.
- (vii) The adjacent properties were listed as residences and commercial/light industrial facilities similar to the current occupants since the early 1970s as noted below:
- **east:** Madesin General Contractors was listed from 1984 to 2000. A residential tenant was then listed since 1977.
 - **south:** A commercial/light industrial complex was listed at 1105 to 1135 Crestlawn Drive since 1990.
 - **west:** A residential house was listed at 1094 Eglinton Avenue East since 1977 until 1984. A demolition permit was issued for a residential dwelling in 1986.
 - **north:** 5015 and 5030 Maingate Drive were listed as commercial plazas with tenants similar to the current occupants since 1977.
- (viii) Building permits for the subject site were reviewed on the City of Mississauga No hazardous materials were noted to be present on the property on the day of inspection.

- (ix) website. Three permits were listed as follows:
- 1972, a pool and fence storage permit
 - 1987, a cancelled permit for a new industrial building
 - 2003, a sewer conversion permit for a detached dwelling
- (x) No substance containers were observed on the property on the day of inspection.
- (xi) No vent or fill pipes normally associated with underground storage tanks, nor any above ground storage tanks were noted on site on the day of inspection.
- (xii) It is possible that some of the electrical equipment in the building contain PCBs; however, it is likely that many of the fixtures would have been changed as part of on-going maintenance.
- (xiii) No evidence of waste storage or burial was apparent on the day of inspection.
- (xiv) No evidence of asbestos or asbestos containing materials was observed to be present on the day of inspection.
- (xv) The general area is comprised of impermeable clayey silt till and consequently, the groundwater is not overly susceptible to contamination from surface spills. Locally, it is inferred that shallow groundwater likely flows in a southwesterly direction toward Little Etobicoke Creek and it is unlikely that the current commercial land use of the upgradient properties to the northeast would have an adverse environmental impact on the subject property.

In summary, the Phase I environmental assessment did not reveal any significant environmental concerns that would impact on or restrict the current use or redevelopment of the property and no further investigation is required.

Thank you for the opportunity to have been of assistance.

Yours very truly,
TRY ENVIRONMENTAL SERVICES INC.

Robert Ostry, M.A., P.Eng.

TABLE OF CONTENTS

1.	INTRODUCTION	1
1.1	PURPOSE	1
1.2	SCOPE OF WORK/METHODOLOGY	1
2.	SITE DESCRIPTION	2
2.1	LOCATION AND LEGAL DESCRIPTION	2
2.2	SITE AND AREA CHARACTERISTICS	2
2.3	DESCRIPTION OF IMPROVEMENTS	2
2.4	PROPERTY USAGE AND ACTIVITIES	3
2.5	ADJOINING AND SURROUNDING PROPERTY USES AND ACTIVITIES	3
3.	RECORDS REVIEW	3
3.1	GEOLOGIC MAPS AND TOPOGRAPHY	3
3.2	AERIAL PHOTOGRAPHS	4
3.3	OCCUPANCY SEARCH	4
3.4	FIRE INSURANCE MAPS	5
3.5	ONTARIO MINISTRY OF THE ENVIRONMENT (MOE), SPILLS ACTION CENTRE (SAC) AND TECHNICAL STANDARDS & SAFETY AUTHORITY (TSSA)	5
3.6	OTHER SOURCES	5
3.7	PREVIOUS REPORTS	6
4.	SITE INSPECTION FOR ENVIRONMENTAL LIABILITIES	7
4.1	HAZARDOUS MATERIALS IN CONNECTION WITH IDENTIFIED USES	7
4.2	SUBSTANCE CONTAINERS	7
4.3	STORAGE TANKS	7
4.4	POLYCHLORINATED BIPHENYLS (PCBs)	7
4.5	WASTE MANAGEMENT	7
4.6	ASBESTOS	7
4.7	BILL 208 - DESIGNATED SUBSTANCES	7
4.8	RECONNAISSANCE OF ADJACENT PROPERTIES	8
4.9	POTENTIAL FOR MIGRATION OF RELEASED MATERIALS	8
4.10	NOISE AND VIBRATION	8
4.11	CHLOROFLUOROCARBONS AND HYDROCHLOROFLUOROCARBONS	9
4.12	AIR EMISSIONS	9
4.13	UREA FORMALDEHYDE FOAM INSULATION (UFFI)	9
4.14	LEAD-BASED PAINT	9
4.15	MOULD	9
4.16	FILL MATERIALS	10
5.	SUMMARY OF FINDINGS AND CONCLUSIONS	10
6.	LIMITATIONS	12
7.	CONSULTANT QUALIFICATIONS	13

DRAWINGS

DRAWING 1: SITE LOCATION PLAN

APPENDICES

APPENDIX A: SITE PHOTOGRAPHS

APPENDIX B: REGULATORY INQUIRIES

DRAFT

**PHASE I ENVIRONMENTAL SITE ASSESSMENT
1108 EGLINTON AVENUE EAST
MISSISSAUGA, ONTARIO**

1. INTRODUCTION

TRY Environmental Services Inc., was retained by Mr. Ali Rafaqat on behalf of Ali Motors, to carry out a Phase I ESA of the property located at 1108 Eglinton Avenue East in Mississauga. The site is currently occupied by a residential house.

The scope of this review is in support of financing or sale of the property where a Record of Site Condition (RSC) is not intended and generally conforms to the requirements outlined by the Canada Mortgage and Housing Corporation (CMHC) and the Canadian Standards Association (CSA) Standard Z768-01 for Phase I ESAs.

1.1 PURPOSE

The purpose of the assessment was to identify current and previous land use on or adjacent to the property which might be associated with potential sources of environmental concern. This preliminary assessment did not include sampling or testing.

1.2 SCOPE OF WORK/METHODOLOGY

The scope of the assessment entailed:

- (i) undertake a site visit on March 27, 2017
- (ii) interpret available historic aerial photographs
- (iii) search the suburban Toronto city directories to determine the previous occupancy history; a land title search was not undertaken as the required information was available through the directory search
- (iv) verify aspects of regulatory compliance with the Ministry of Environment and Climate Change (MOECC)
- (v) request a search by the Spills Action Centre (SAC) of any documented hazardous spills which may have occurred near the site
- (vi) request information from the Fuels Safety Division of the Technical Standards & Safety Authority (TSSA) regarding the registration of underground storage tanks

- (vii) search MOE documents regarding the potential historical use of the vicinity properties for waste disposal sites, coal gasification plant waste sites, industrial sites which produced or used coal tar and related tars, and PCB storage sites
- (viii) provide recommendations regarding the need for potential remedial action or further investigations

2. SITE DESCRIPTION

The property was visually inspected on March 27, 2017 by Ms. Melanie Ostry of TRY Environmental Services Inc.

2.1 LOCATION AND LEGAL DESCRIPTION

The property is located in an area of primarily commercial/light industrial land use on the south side of Eglinton Avenue East, west of Dixie Road at the termination of Maingate Drive in Mississauga, Ontario. The legal description of the property is "*Part of Lots 7 and 8, Concession 2, NDS, City of Mississauga, Municipality of Peel, Ontario*".

2.2 SITE AND AREA CHARACTERISTICS

The subject property measures approximately 1,855.98 m² (square metres) with a single family dwelling situated centrally on the site. The area surrounding the building is paved at the north side, gravel covered to the east with a grassed yard at the rear. A paved entranceway provides access to the property from Eglinton Avenue East at the north side of the site. The property boundaries are defined by: a municipal sidewalk then Eglinton Avenue East to the north, residential houses to the east and west, and vacant land then a commercial/light industrial complex to the south. The vicinity area is municipally serviced for water and sewers and any surface spills would likely be directed to the municipal sewer system with minimal impact on the property. The site location is shown on a survey of the general area presented as **Drawing 1** and photographs taken during the site inspection are presented in **Appendix A**.

2.3 DESCRIPTION OF IMPROVEMENTS

The subject property is improved with a two-storey dwelling with one basement level. The building is heated by a natural gas-fired furnace located in the basement of

the house. Interior finishes were comprised of carpet, hardwood or ceramic floor tiles with drywall or plaster walls. A single car garage is present south of the house.

2.4 PROPERTY USAGE AND ACTIVITIES

The subject property is used as a residential house.

2.5 ADJOINING AND SURROUNDING PROPERTY USES AND ACTIVITIES

The properties adjacent to the subject site are occupied as follows:

- **north:** - Eglinton Avenue East then 5030 Maingate Drive (commercial plaza with tenants including Office Furniture, Adams Door Systems, Pita and Grill, and Platinum Auto Parts)
- **east:** - 1120 Eglinton Avenue East (residential house)
- **south:** - 1105 to 1135 Crestlawn Drive (commercial/light industrial complex with tenants Lewke Construction, Collectcorp, Unique Auto Automotive, Town & Country, Golden Taxi, Dixie Kitchen, etc.)
- **west:** - vacant land at 1094 Eglinton Avenue East

3. RECORDS REVIEW

3.1 GEOLOGIC MAPS AND TOPOGRAPHY

According to information presented on Geological Survey Map P2204, Quaternary Geology of Toronto and the Surrounding Area, published by the Ministry of Natural Resources (1980), the subject site is situated in an area of relatively impermeable clayey silt till of the Halton Formation.

Review of the topographic map for the area (Map No. 30M/12) indicates that the regional topographic grade is to the southeast; however shallow groundwater flow in the vicinity is likely to the west-southwest toward Little Etobicoke Creek at a distance of approximately 125 metres (m).

3.2 AERIAL PHOTOGRAPHS

Aerial photographs from 1954, 1960, 1965, 1970, 1975, 1980, 1989, 2000, 2005, and 2010 were reviewed for the vicinity area from the City of Mississauga and Toronto Archives websites. In the 1954 photograph, the subject and vicinity properties were agricultural and no structures were present on the subject site. The dwelling was visible on the site from 1960 through to the 2010 photographs. In the 1960 to 1975 photographs, the properties to the south were undeveloped agricultural land. The commercial/industrial buildings to the north were visible in the 1975 and later photographs. The property to the west was vacant in all the photographs, and the house to the east was visible in the 1960 and later photographs.

3.3 OCCUPANCY SEARCH

A search of the Suburban Toronto City Directories was undertaken dating from 2000 back to 1969 when the vicinity area was first listed. A residential house was listed at the subject property between 1977 and 1984. In 1989, Falconview Realty was listed at the subject site and then from 1994 to 2000 a residential tenant was listed.

The adjacent properties were listed as residences and commercial/light industrial facilities similar to the current occupants since the early 1970s as noted below:

- **east:** Madesin General Contractors was listed from 1984 to 2000. A residential tenant was then listed since 1977.
- **south:** A commercial/light industrial complex was listed at 1105 to 1135 Crestlawn Drive since 1990.
- **west:** A residential house was listed at 1094 Eglinton Avenue East since 1977 until 1984. A demolition permit was issued for a residential dwelling in 1986.
- **north:** 5015 and 5030 Maingate Drive were listed as commercial plazas with tenants similar to the current occupants since 1977.

Building permits for the subject site were reviewed on the City of Mississauga website. Three permits were listed as follows:

- 1972, a pool and fence storage permit
- 1987, a cancelled permit for a new industrial building
- 2003, a sewer conversion permit for a detached dwelling

3.4 FIRE INSURANCE MAPS

Fire insurance plans for the Cooksville and Port Credit areas from 1939 and 1928, respectively, were available for review at the Metropolitan Toronto Reference Library for the vicinity area; however, the subject and vicinity properties were not covered on the plans.

3.5 ONTARIO MINISTRY OF THE ENVIRONMENT (MOE), SPILLS ACTION CENTRE (SAC) AND TECHNICAL STANDARDS & SAFETY AUTHORITY (TSSA)

A request was submitted to the MOE Freedom of Information and Protection of Privacy Office (**Appendix B**) in order to determine if there were any outstanding orders or violations associated with the property, whether any Control Orders have been issued; whether there have been any other environmental concerns associated with the property such as complaints, inspections, etc.; whether any environmental investigations have been carried out regarding the subject property; and to determine if SAC's files contain any reported spills that had occurred in the site vicinity. Note that the SAC's database dates back only to 1988 and many of the occurrences on file have only been reported voluntarily.

The TSSA was requested to review their computer database for the subject and adjacent properties with regard to registered underground storage tanks and above ground storage tanks containing petroleum products. A customer service advisor with the TSSA indicated that no tanks or removals had ever been registered for the property.

3.6 OTHER SOURCES

A review of the following documents indicated that no waste disposal sites, industrial coal tar sites, or coal gasification plants had ever been in the immediate vicinity (1 km) of the subject property:

- Waste Disposal Site Inventory - Ontario MOE, 1991
- Inventory of Industrial Sites Producing or Using Coal Tar and Related Tars in Ontario - Ontario MOE, 1988
- Inventory of Coal Gasification Plant Waste Sites in Ontario - Ontario MOE, 1987

The subject property was not listed in the Ontario PCB Site Inventory System (MOE, 2003). A review of the Ontario Regulation 347 Waste Generators Summary as referenced in the MOE Hazardous Waste Information System (HWIS) 2000 indicated that no waste generator sites were registered for the subject property. A number of registered

waste generators were listed at vicinity properties; however, it is unlikely that the subject property would be adversely impacted due to the location and separation distance from the subject site. The registered generators in the vicinity area are tabulated below.

Address	Occupant	Waste Generator Number	Waste Stream
1150 Eglinton Ave. E.	Magneto Electric Service Co.	ON0118000	213 – Petroleum Distillates 251 - Oil Skimmings & Sludges
1011 Eglinton Ave. E.	Select/Western Office Equipment	ON0624601	No information provided
1185 Eglinton Ave. E.	Ontario Sports & Recreation Centre	ON1449201	No information provided
1150 Eglinton Ave. E.	Canadian Waste Services	ON2160017	No information provided
1105 Crestlawn Dr., Unit 7	Tokar Hyde and Associates	ON1647800	No information provided
1105 Crestlawn Dr., Unit 1	Ontario Excavac Inc.	ON2338990	No information provided
5100 Maingate Dr., Unit 6	Dixie Thread Grinding	ON1301500	No information provided

A search of 50 databases (included in **Appendix C**) was conducted by EcoLog ERIS for information within a 250 m radius of the subject site. No records were found for the subject site. The following records were found for the surrounding properties:

- 2 automobile wrecking & supplies records
- 5 certificates of approval
- 4 environmental registry records
- 1 environmental compliance approval records
- 8 ERIS Historical Search records
- 7 List of TSSA Expired Facilities
- 64 Ontario Regulation 347 Waste Generators Summary records
- 1 TSSA Historic incidents
- 1 Private and Retail Fuel Storage Tanks record
- 86 Scotts Manufacturing Directory records
- 9 Ontario Spills records
- 1 Water Well Information System record

The above noted records would not likely have an adverse impact on the subject site due to the nature of the records and the location and separation distance relative to the subject property.

3.7 PREVIOUS REPORTS

No previous reports were available for review.

4. SITE INSPECTION FOR ENVIRONMENTAL LIABILITIES

4.1 HAZARDOUS MATERIALS IN CONNECTION WITH IDENTIFIED USES

No hazardous materials were noted to be present on the property on the day of inspection.

4.2 SUBSTANCE CONTAINERS

No substance containers were observed on the property on the day of inspection.

4.3 STORAGE TANKS

No vent or fill pipes normally associated with underground storage tanks, nor any above ground storage tanks were noted on site on the day of inspection.

4.4 POLYCHLORINATED BIPHENYLS (PCBs)

Lighting in the building is provided by fluorescent and incandescent light fixtures. The production and installation of PCB containing electrical equipment was banned in 1980 and since the building was constructed in the 1970s, it is possible that some of the electrical equipment in the building contain PCBs; however, it is likely that many of the fixtures would have been changed as part of on-going maintenance.

4.5 WASTE MANAGEMENT

No evidence of waste storage or burial was apparent on the day of inspection.

4.6 ASBESTOS

No evidence of asbestos or asbestos containing materials was observed to be present on the day of inspection.

4.7 BILL 208 - DESIGNATED SUBSTANCES

A brief review of the site's components was conducted to assess the potential for designated substances identified in Bill 208, Article 18 (a). The presence of PCBs and asbestos containing materials were addressed in Section 4.4 and Section 4.6, respectively. The following comments related to the potential for the presence of other designated substances on the property are offered:

- acrylonitrile - potential not observed
- arsenic - potential not observed
- benzene - potential not observed
- coke oven emissions - potential not observed
- ethylene oxide - potential not observed
- isocyanates - potential not observed
- lead – potential not observed
- mercury - potential not observed
- silica – potential not observed
- vinyl chloride - potential not observed

Generally, there is no reason to suspect that the above substances were present in sufficient quantities to exceed Ministry of Labour exposure limits.

4.8 RECONNAISSANCE OF ADJACENT PROPERTIES

The vicinity properties have been occupied by residential and commercial/light industrial properties since the first development of the area in the early-1970s. No obvious environmental issues were identified on the adjacent properties based on visual inspection from publicly accessible areas.

4.9 POTENTIAL FOR MIGRATION OF RELEASED MATERIALS

The general area is comprised of impermeable clayey silt till as noted in Section 3.1 and consequently, the groundwater is not overly susceptible to contamination from surface spills. Locally, it is inferred that shallow groundwater likely flows in a southwesterly direction toward Little Etobicoke Creek and it is unlikely that the current commercial land use of the upgradient properties to the northeast would have an adverse environmental impact on the subject property.

4.10 NOISE AND VIBRATION

The levels of noise and vibration at the time of inspection were noted to be likely suitable for a residential area.

4.11 CHLOROFLUOROCARBONS AND HYDROCHLOROFLUOROCARBONS

No air conditioning systems that could contain ozone depleting substances were observed on site on the day of inspection.

4.12 AIR EMISSIONS

Air discharges from the building consist of heating ventilation and unlikely to be an environmental hazard. An environmental compliance approval is required under Ontario Regulation 346/12 if the combined nameplate capacity of the combustion equipment is more than 1.58 million kilojoules per hour where the equipment has been constructed, altered, extended, or replaced after June 30, 1988. An environmental compliance approval may be required; however, the presence of an environmental compliance approval is a matter of environmental compliance and would not have an impact on the environmental condition of the property.

4.13 UREA FORMALDEHYDE FOAM INSULATION (UFFI)

UFFI, a mixture of urea-formaldehyde resin, a foaming agent, and compressed air, was developed and used as an improved means of insulating buildings in the mid-1970s until 1980. Health implications from UFFI resulted in a ban of its use in 1980. However, no evidence of UFFI was observed on the property.

4.14 LEAD-BASED PAINT

Paints made before 1950 contained large amounts of lead. Currently, under Canada's Hazardous Products Act and Regulations, lead levels in indoor paint were limited to 0.5 percent by weight in 1980 and there is little concern for lead levels in paints in structures built after that date. All consumer paints produced in Canada after 1992 are virtually lead-free. There was no evidence of lead-based paints having been present on the property.

4.15 MOULD

A comprehensive intrusive inspection for mould was not performed as part of this Phase I ESA; however, no visual evidence of mould amplification sites were noted during our inspection visit.

4.16 FILL MATERIALS

No evidence of significant fill material was apparent on the day of inspection.

5. SUMMARY OF FINDINGS AND CONCLUSIONS

- (i) The property is located in an area of primarily commercial/light industrial land use on the south side of Eglinton Avenue East, west of Dixie Road at the termination of Maingate Drive in Mississauga, Ontario. The legal description of the property is "*Part of Lots 7 and 8, Concession 2, NDS, City of Mississauga, Municipality of Peel, Ontario*".
- (ii) The subject property measures approximately 1,855.98 m² (square metres) with a single family dwelling situated centrally on the site. The area surrounding the building is paved at the north side, gravel covered to the east with a grassed yard at the rear. A paved entranceway provides access to the property from Eglinton Avenue East at the north side of the site. The property boundaries are defined by: a municipal sidewalk then Eglinton Avenue East to the north, residential houses to the east and west, and vacant land then a commercial/light industrial complex to the south. The vicinity area is municipally serviced for water and sewers and any surface spills would likely be directed to the municipal sewer system with minimal impact on the property.
- (iii) The subject property is improved by a two-storey dwelling with one basement level. The building is heated by a natural gas-fired furnace located in the basement of the house. Interior finishes were comprised of carpet, hardwood or ceramic floor tiles with drywall or plaster walls. A single car garage is present south of the house.
- (iv) The subject property is used for residential purposes.
- (v) Aerial photographs from 1954, 1960, 1965, 1970, 1975, 1980, 1989, 2000, 2005, and 2010 were reviewed for the vicinity area from the City of Mississauga and Toronto Archives websites. In the 1954 photograph, the subject and vicinity properties were agricultural and no structures were present on the subject site. The dwelling was visible on the site from 1960 through to the 2010 photographs. In the 1960 to 1975 photographs, the properties to the south were undeveloped agricultural land. The commercial/industrial buildings to the north were visible in the 1975 and later photographs. The property to the west was vacant in all the photographs, and the house to the east was visible in the 1960 and later photographs.

- (vi) A search of the Suburban Toronto City Directories was undertaken dating from 2000 back to 1969 when the vicinity area was first listed. A residential house was listed at the subject property between 1977 and 1984. In 1989, Falconview Realty was listed at the subject site and then from 1994 to 2000 a residential tenant was listed.
- (vii) The adjacent properties were listed as residences and commercial/light industrial facilities similar to the current occupants since the early 1970s as noted below:
- **east:** Madessin General Contractors was listed from 1984 to 2000. A residential tenant was then listed since 1977.
 - **south:** A commercial/light industrial complex was listed at 1105 to 1135 Crestlawn Drive since 1990.
 - **west:** A residential house was listed at 1094 Eglinton Avenue East since 1977 until 1984. A demolition permit was issued for a residential dwelling in 1986.
 - **north:** 5015 and 5030 Maingate Drive were listed as commercial plazas with tenants similar to the current occupants since 1977.
- (viii) Building permits for the subject site were reviewed on the City of Mississauga No hazardous materials were noted to be present on the property on the day of inspection.
- (ix) website. Three permits were listed as follows:
- 1972, a pool and fence storage permit
 - 1987, a cancelled permit for a new industrial building
 - 2003, a sewer conversion permit for a detached dwelling
- (x) No substance containers were observed on the property on the day of inspection.
- (xi) No vent or fill pipes normally associated with underground storage tanks, nor any above ground storage tanks were noted on site on the day of inspection.
- (xii) It is possible that some of the electrical equipment in the building contain PCBs; however, it is likely that many of the fixtures would have been changed as part of on-going maintenance.
- (xiii) No evidence of waste storage or burial was apparent on the day of inspection.
- (xiv) No evidence of asbestos or asbestos containing materials was observed to be present on the day of inspection.
- (xv) The general area is comprised of impermeable clayey silt till and consequently, the groundwater is not overly susceptible to contamination from surface spills. Locally, it is inferred that shallow groundwater likely flows in a southwesterly direction

toward Little Etobicoke Creek and it is unlikely that the current commercial land use of the upgradient properties to the northeast would have an adverse environmental impact on the subject property.

In summary, the Phase I environmental assessment did not reveal any significant environmental concerns that would impact on or restrict the current use or redevelopment of the property and no further investigation is required.

6. LIMITATIONS

TRY Environmental Services Inc., has performed this site assessment in accordance with local generally accepted professional practices and procedures at the time of the assessment within the scope of Phase I ESAs specified by the CMHC and CSA. As such, the assessment does not include any sampling or testing for potential contaminants such as asbestos, PCBs, radon gas, or airborne pollutants, etc. Occupancy use, codes, rules, and procedures change rapidly with time in the environmental engineering field and the reader is advised to update the findings and recommendations on a regular basis. The report herein comprises a statement of professional opinion based on visual observation only and the reader is advised that visual observation is not effective in determining **all** conditions that affect environmental compliance. These services are not subject to any express or implied warranties and none should be inferred.

This report was prepared by TRY Environmental Services Inc., for Ali Motors, and their designated representatives. The material in it reflects the judgment of TRY Environmental Service Inc., in light of the information available to it at the time of preparation. Any use which a Third Party makes of this report, or any reliance on decisions to be made based on it, are the responsibility of such Third Parties. TRY Environmental Services Inc., accepts no responsibility for damages, if any, suffered by any Third Party as a result of decisions made or actions based on this report.

TRY Environmental Services Inc., reserves the right to modify our conclusions in the event that regulatory responses are received after issuance of this report that indicate environmental issues have been identified to be present.

7. CONSULTANT QUALIFICATIONS

TRY Environmental Services Inc., is an incorporated company providing consulting engineering services in the environmental field. The company is registered in Ontario and operates under a Certificate of Authorization #1659697 from the Professional Engineers Ontario. The firm carries professional liability insurance for environmental consultants and Mr. Robert C. Ostry M.A., P. Eng., with 35 years of applied experience is the senior environmental consultant and principal of the firm.

TRY ENVIRONMENTAL SERVICES INC.

prepared by:

Melanie Ostry

reviewed by:

Robert C. Ostry, M.A., P.Eng.

DRAWINGS

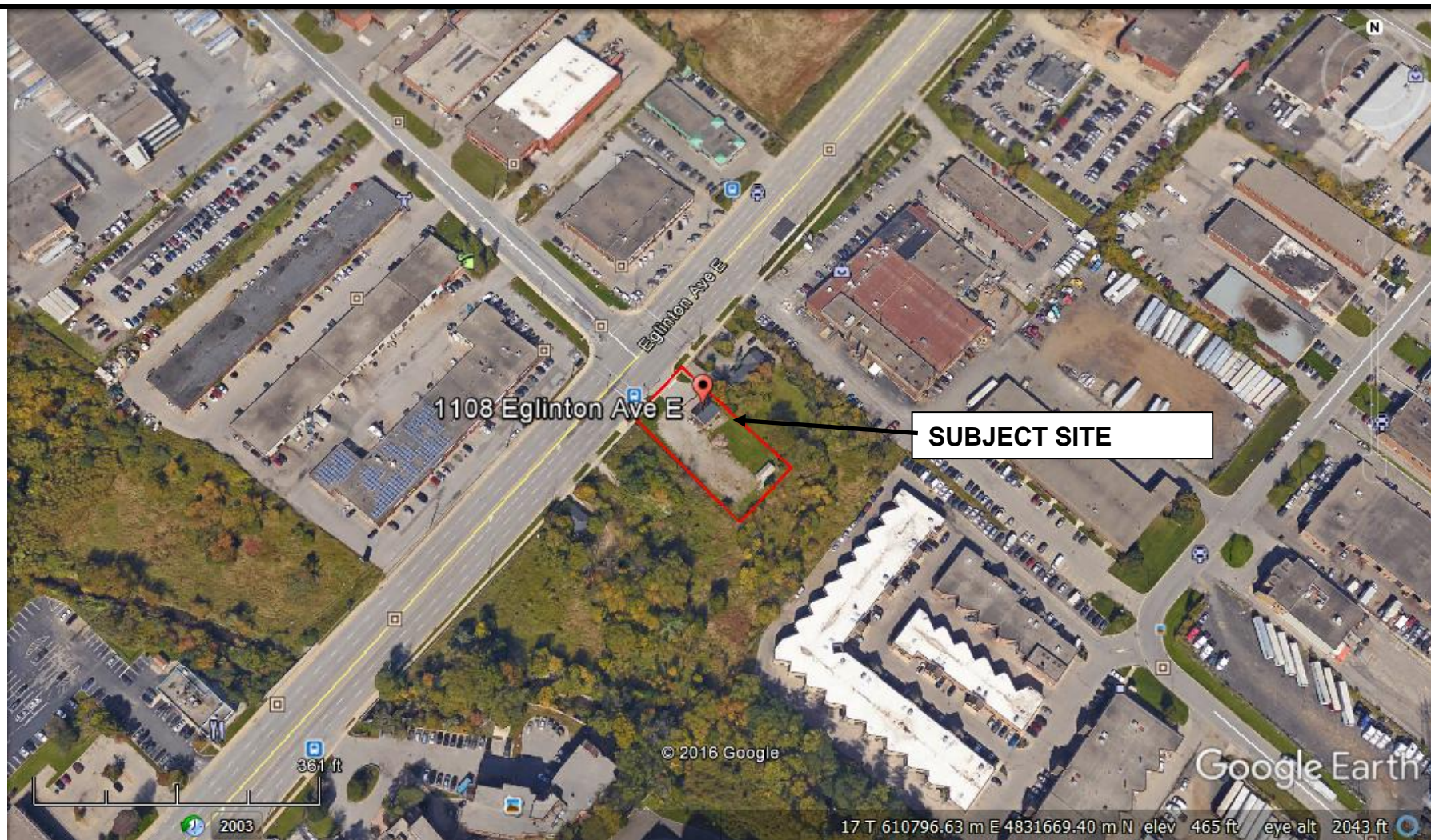

SITE LOCATION PLAN

PHASE I ENVIRONMENTAL SITE ASSESSMENT
1108 EGLINTON AVENUE EAST
MISSISSAUGA, ONTARIO

DRAWING NO. 1

TRY ENVIRONMENTAL SERVICES INC.

PROJECT: 17-2982

APPENDIX A
SITE PHOTOGRAPHS



Basement, domestic hot water tank



Bedroom



Gas-fired furnace in basement



Gravel covered parking



Living room



Grassed yard and garage



Inside garage



Facing north to rear of house



Vacantland to south



Facing south to front of house



Garage



Gas metre

APPENDIX B
REGULATORY INQUIRIES



Freedom of Information Request

This form is for requesting documents which are in the Ministry's files on environmental concerns related to properties. Please refer to the guide on the completion and use of this form. Our fax no. is (416) 314-4285.

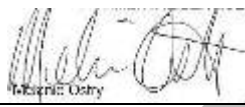
Requester Data			For Ministry Use Only		
Name, Title, Company Name and Mailing Address of Requester Mr. Robert Ostry TRY Environmental Services Inc. 8 Widdicombe Hill Toronto, Ontario M9R 1B3 Email Address: try.env@rogers.com.com			FOI Request No.	Date Request Received	
			Fee Paid \$ <input type="checkbox"/> ACCT <input type="checkbox"/> CHQ <input type="checkbox"/> VISA/MC <input type="checkbox"/> CASH		
Telephone/Fax Nos. Tel : 416-246-1107 Fax : 416-246-1127	Your Project/Reference No. 17-2982	Signature of Requester  Robert Ostry	<input type="checkbox"/> CNR <input type="checkbox"/> ER <input type="checkbox"/> NOR <input type="checkbox"/> SWR <input type="checkbox"/> WCR <input type="checkbox"/> SAC <input type="checkbox"/> IEB <input type="checkbox"/> EAA <input type="checkbox"/> EMR <input type="checkbox"/> SWA		
Request Parameters					
Municipal Address / Lot, Concession, Geographic Township (Municipal address essential for cities, towns or regions) 1108 Eglinton Avenue East, Mississauga, Ontario					
Present Property Owner(s) and Date(s) of Ownership Ali Rafagat					
Previous Property Owner(s) and Date(s) of Ownership					
Present/Previous Tenant(s), if applicable Residential house					
Search Parameters Files older than 2 years may require \$60.00 retrieval cost. There is no guarantee that records responsive to your request will be located. Environmental concerns (General correspondence, occurrence reports, abatement) Orders Spills Investigations/prosecutions ▶ Owner and tenant information must be provided Waste Generator number/classes				Specify Year(s) Requested All years All years All years All years All years	
Certificates of Approval ▶ Proponent information must be provided 1985 and prior records are searched manually. Search fees in excess of \$300.00 could be incurred, depending on the types and years to be searched. Specify Certificates of Approval number (s) (if known). If supporting documents are also required, mark SD box and specify type e.g. maps, plans, reports, etc.					
				SD	Specify Year(s) Requested
air - emissions					
water - mains, treatment, ground level, standpipes & elevated storage, pumping stations (local & booster)					
sewage - sanitary, storm, treatment, stormwater, leachate & leachate treatment & sewage pump stations					
waste water - industrial discharge					
waste sites - disposal, landfill sites, transfer stations, processing sites, incinerator sites					
waste systems - haulers: sewage, non-hazardous & hazardous waste, mobile waste processing units, PCB destruction					
pesticides - licenses					

A \$5.00 non-refundable application fee, payable to the Minister of Finance, is mandatory. The cost of locating on-site and/or preparing any record is \$30.00/hour and 20 cents/page for photocopying and you will be contacted for approval for fees in excess of \$30.00

APPENDIX C
ECOLOGERIS REPORT



DATABASE REPORT

Project Property: 1108 Phase I
1108 Eglinton Ave E
Mississauga ON L4W1K5

Project No:

Report Type: Standard Report

Order No: 20170322083

Requested by: TRY Environmental Services

Date Completed: March 28, 2017

**Environmental Risk
Information Services**
A division of Glacier Media Inc.
P: 1.866.517.5204
E: info@erisinfo.com
www.erisinfo.com

Table of Contents

Table of Contents.....	2
Executive Summary.....	3
Executive Summary: Report Summary.....	4
Executive Summary: Site Report Summary - Project Property.....	6
Executive Summary: Site Report Summary - Surrounding Properties.....	7
Executive Summary: Summary By Data Source.....	15
Map.....	26
Aerial.....	27
Topographic Map.....	28
Detail Report.....	29
Unplottable Summary.....	90
Unplottable Report.....	92
Appendix: Database Descriptions.....	100
Definitions.....	108

Notice: IMPORTANT LIMITATIONS and YOUR LIABILITY

Reliance on information in Report: This report DOES NOT replace a full Phase I Environmental Site Assessment but is solely intended to be used as a database review of environmental records.

License for use of information in Report: No page of this report can be used without this cover page, this notice and the project property identifier. The information in Report(s) may not be modified or re-sold.

Your Liability for misuse: Using this Service and/or its reports in a manner contrary to this Notice or your agreement will be in breach of copyright and contract and ERIS may obtain damages for such mis-use, including damages caused to third parties, and gives ERIS the right to terminate your account, rescind your license to any previous reports and to bar you from future use of the Service.

No warranty of Accuracy or Liability for ERIS: The information contained in this report has been produced by ERIS Information Limited Partnership ("ERIS") using various sources of information, including information provided by Federal and Provincial government departments. The report applies only to the address and up to the date specified on the cover of this report, and any alterations or deviation from this description will require a new report. This report and the data contained herein does not purport to be and does not constitute a guarantee of the accuracy of the information contained herein and does not constitute a legal opinion nor medical advice. Although ERIS has endeavored to present you with information that is accurate, ERIS disclaims, any and all liability for any errors, omissions, or inaccuracies in such information and data, whether attributable to inadvertence, negligence or otherwise, and for any consequences arising therefrom. Liability on the part of ERIS is limited to the monetary value paid for this report.

Trademark and Copyright: You may not use the ERIS trademarks or attribute any work to ERIS other than as outlined above. This Service and Report(s) are protected by copyright owned by ERIS Information Limited Partnership. Copyright in data used in the Service or Report(s) (the "Data") is owned by ERIS or its licensors. The Service, Report(s) and Data may not be copied or reproduced in whole or in any substantial part without prior written consent of ERIS.

Executive Summary

Property Information:

Project Property: 1108 Phase I
1108 Eglinton Ave E Mississauga ON L4W1K5

Project No:

Coordinates:

Latitude: 43.629732
Longitude: -79.626563
UTM Northing: 4,831,665.69
UTM Easting: 610,797.09
UTM Zone: UTM Zone 17T

Elevation: 465 FT
141.82 M

Order Information:

Order No: 20170322083
Date Requested: March 22, 2017
Requested by: TRY Environmental Services
Report Type: Standard Report

Historical/Products:

City Directory Search Subject Site plus 5 Adjacent Properties
Insurance Products Fire Insurance Maps/Inspection Reports/Site Specific Plans

Executive Summary: Report Summary

Database	Name	Searched	Project Property	Within 0.25 km	Total
AAGR	Abandoned Aggregate Inventory	Y	0	0	0
AGR	Aggregate Inventory	Y	0	0	0
AMIS	Abandoned Mine Information System	Y	0	0	0
ANDR	Anderson's Waste Disposal Sites	Y	0	0	0
AUWR	Automobile Wrecking & Supplies	Y	0	2	2
BORE	Borehole	Y	0	0	0
CA	Certificates of Approval	Y	0	5	5
CFOT	Commercial Fuel Oil Tanks	Y	0	0	0
CHEM	Chemical Register	Y	0	0	0
CNG	Compressed Natural Gas Stations	Y	0	0	0
COAL	Inventory of Coal Gasification Plants and Coal Tar Sites	Y	0	0	0
CONV	Compliance and Convictions	Y	0	0	0
CPU	Certificates of Property Use	Y	0	0	0
DRL	Drill Hole Database	Y	0	0	0
EASR	Environmental Activity and Sector Registry	Y	0	0	0
EBR	Environmental Registry	Y	0	4	4
ECA	Environmental Compliance Approval	Y	0	1	1
EEM	Environmental Effects Monitoring	Y	0	0	0
EHS	ERIS Historical Searches	Y	0	8	8
EIS	Environmental Issues Inventory System	Y	0	0	0
EMHE	Emergency Management Historical Event	Y	0	0	0
EXP	List of TSSA Expired Facilities	Y	0	7	7
FCON	Federal Convictions	Y	0	0	0
FCS	Contaminated Sites on Federal Land	Y	0	0	0
FOFT	Fisheries & Oceans Fuel Tanks	Y	0	0	0
FST	Fuel Storage Tank	Y	0	0	0
FSTH	Fuel Storage Tank - Historic	Y	0	0	0
GEN	Ontario Regulation 347 Waste Generators Summary	Y	0	64	64
GHG	Greenhouse Gas Emissions from Large Facilities	Y	0	0	0
HINC	TSSA Historic Incidents	Y	0	1	1
IAFT	Indian & Northern Affairs Fuel Tanks	Y	0	0	0
INC	TSSA Incidents	Y	0	0	0
LIMO	Landfill Inventory Management Ontario	Y	0	0	0
MINE	Canadian Mine Locations	Y	0	0	0
MNR	Mineral Occurrences	Y	0	0	0
NATE	National Analysis of Trends in Emergencies System (NATES)	Y	0	0	0

Database	Name	Searched	Project Property	Within 0.25 km	Total
NCPL	Non-Compliance Reports	Y	0	0	0
NDFT	National Defense & Canadian Forces Fuel Tanks	Y	0	0	0
NDSP	National Defense & Canadian Forces Spills	Y	0	0	0
NDWD	National Defence & Canadian Forces Waste Disposal Sites	Y	0	0	0
NEBW	National Energy Board Wells	Y	0	0	0
NEES	National Environmental Emergencies System (NEES)	Y	0	0	0
NPCB	National PCB Inventory	Y	0	0	0
NPRI	National Pollutant Release Inventory	Y	0	0	0
OGW	Oil and Gas Wells	Y	0	0	0
OOGW	Ontario Oil and Gas Wells	Y	0	0	0
OPCB	Inventory of PCB Storage Sites	Y	0	0	0
ORD	Orders	Y	0	0	0
PAP	Canadian Pulp and Paper	Y	0	0	0
PCFT	Parks Canada Fuel Storage Tanks	Y	0	0	0
PES	Pesticide Register	Y	0	0	0
PINC	TSSA Pipeline Incidents	Y	0	0	0
PIPELINE INCIDENTS PRT	National Energy Board Pipeline Incidents	Y	0	0	0
	Private and Retail Fuel Storage Tanks	Y	0	1	1
PTTW	Permit to Take Water	Y	0	0	0
REC	Ontario Regulation 347 Waste Receivers Summary	Y	0	0	0
RSC	Record of Site Condition	Y	0	0	0
RST	Retail Fuel Storage Tanks	Y	0	0	0
SCT	Scott's Manufacturing Directory	Y	0	86	86
SPL	Ontario Spills	Y	0	9	9
SRDS	Wastewater Discharger Registration Database	Y	0	0	0
TANK	Anderson's Storage Tanks	Y	0	0	0
TCFT	Transport Canada Fuel Storage Tanks	Y	0	0	0
VAR	TSSA Variances for Abandonment of Underground Storage Tanks	Y	0	0	0
WDS	Waste Disposal Sites - MOE CA Inventory	Y	0	0	0
WOSH	Waste Disposal Sites - MOE 1991 Historical Approval Inventory	Y	0	0	0
WWS	Water Well Information System	Y	0	1	1
Total:			0	189	189

Executive Summary: Site Report Summary - Project Property

<i>Map Key</i>	<i>DB</i>	<i>Company/Site Name</i>	<i>Address</i>	<i>Dir/Dist (m)</i>	<i>Elev diff (m)</i>	<i>Page Number</i>
--------------------	-----------	--------------------------	----------------	---------------------	--------------------------	------------------------

No records found in the selected databases for the project property.

Executive Summary: Site Report Summary - Surrounding Properties

Map Key	DB	Company/Site Name	Address	Dir/Dist (m)	Elev Diff (m)	Page Number
1	ECA	1751504 Ontario Inc.	1094 Eglinton Avenue East Lot 8 City of Mississauga ON	SSW/46.5	-1.20	29
2	CA	GLIXTON DEVELOPMENTS LTD.-LOT 1/CONC. 1	EGLINTON AVE. E/MAINGATE DRIVE MISSISSAUGA CITY ON	NW/50.8	1.14	29
3	CA	1186184 Ontario Inc.	1135 Crestlawn Drive Mississauga ON L4W 4Z7	SE/82.9	-1.36	29
3	EBR	1186184 Ontario Inc.	1135 Crestlawn Drive Mississauga ON L4W 4Z7	SE/82.9	-1.36	29
3	GEN	SUPERIOR SILKSCREENING INC. 35-821	1135 CREST LAWN DR., UNIT A3 MISSISSAUGA ON L4W 4Z7	SE/82.9	-1.36	30
3	GEN	SUPERIOR SILKSCREENING INCORPORATED	1135 CREST LAWN DRIVE, UNIT A3 MISSISSAUGA ON L4W 1A7	SE/82.9	-1.36	30
3	GEN	ZODIAC THERMASTATS LTD.	1135 CRESTLAWN DRIVE, UNIT A-8 MISSISSAUGA ON L4W 4Z7	SE/82.9	-1.36	30
3	GEN	JAWORSKI CONSULTING LTD.	1135 CRESLAWN DRIVE UNIT1A MISSISSAUGA ON	SE/82.9	-1.36	31
3	GEN	JAWORSKI CONSULTING LTD.	1135 CRESLAWN DRIVE UNIT A-7 MISSISSAUGA ON L4W 1A7	SE/82.9	-1.36	31
3	GEN	JAWORSKI CONSULTING LTD.	1135 CRESLAWN DRIVE UNIT1A MISSISSAUGA ON	SE/82.9	-1.36	31
3	GEN	JAWORSKI CONSULTING LTD.	1135 CRESLAWN DRIVE UNIT1A MISSISSAUGA ON	SE/82.9	-1.36	32
3	GEN	JAWORSKI CONSULTING LTD.	1135 CRESLAWN DRIVE UNIT A-7 MISSISSAUGA ON	SE/82.9	-1.36	32
3	GEN	JAWORSKI CONSULTING LTD.	1135 CRESLAWN DRIVE UNIT A-7 MISSISSAUGA ON	SE/82.9	-1.36	32
3	GEN	JAWORSKI CONSULTING LTD.	1135 CRESLAWN DRIVE UNIT A-7 MISSISSAUGA ON	SE/82.9	-1.36	33
3	GEN	JAWORSKI CONSULTING LTD.	1135 CRESLAWN DRIVE UNIT A-7 MISSISSAUGA ON L4W 1A7	SE/82.9	-1.36	33
3	SCT	Dixie Custom Kitchen Inc.	1135 Crestlawn Dr Unit A4 Mississauga ON L4W 4Z7	SE/82.9	-1.36	33
3	SCT	PLASTIC-TECH INC.	1135 CRESTLAWN DR UNIT A5 MISSISSAUGA ON L4W 4Z7	SE/82.9	-1.36	34
3	SCT	DIXIE KITCHENS INC.	1135 CRESTLAWN DR UNIT A4 MISSISSAUGA ON L4W 4Z7	SE/82.9	-1.36	34
3	SCT	TOKAR/HYDE & ASSOCIATES	1135 CRESTLAWN DR UNIT AA MISSISSAUGA ON L4W 4Z7	SE/82.9	-1.36	34
3	SCT	J. R. M. ALUMINUM & GLASS INC.	1135 CRESTLAWN DR UNIT A6 MISSISSAUGA ON L4W 4Z7	SE/82.9	-1.36	34
3	SCT	STANDARD CRESTING	1135 CRESTLAWN DR MISSISSAUGA ON L4W 4Z7	SE/82.9	-1.36	34
3	SCT	J.R.M. ALUMINUM & GLASS INC.	1135 Crestlawn Dr Unit A1 Mississauga ON L4W 4Z7	SE/82.9	-1.36	35
3	SCT	Dixie Custom Kitchen Inc.	1135 Crestlawn Dr Unit 4A Mississauga ON L4W 4Z7	SE/82.9	-1.36	35

Map Key	DB	Company/Site Name	Address	Dir/Dist (m)	Elev Diff (m)	Page Number
3	SCT	Jaworski Consulting Ltd.	1135 Crestlawn Dr Unit A7 Mississauga ON L4W 4Z7	SE/82.9	-1.36	35
3	SCT	Quick Custom Packaging Inc.	1135 Crestlawn Dr Unit A8 Mississauga ON L4W 4Z7	SE/82.9	-1.36	35
4	SCT	ONTARIO CHAIRS INC.	1125 CRESTLAWN DR UNIT 4 MISSISSAUGA ON L4W 1A7	SE/83.3	-1.78	36
4	SCT	AUTO UNIQUE AUTOMOTIVE INC.	1125 CRESTLAWN DR UNIT B6 MISSISSAUGA ON L4W 1A7	SE/83.3	-1.78	36
4	SCT	ONTARIO FURNITURE MFG. INC.	1125 CRESTLAWN DR UNIT 4 MISSISSAUGA ON L4W 1A7	SE/83.3	-1.78	36
4	SCT	ONTARIO CHAIRS INC.	1125 CRESTLAWN DR MISSISSAUGA ON L4W 1A7	SE/83.3	-1.78	36
4	SCT	Unique Auto Automotive Inc.	1125 Crestlawn Dr Unit B6 Mississauga ON L4W 1A7	SE/83.3	-1.78	37
4	SPL	Regional Municipality of Peel Laboratory	1125 Crestlawn Ave. LITTLE ETOBICOKE CREEK<UNOFFICIAL> Mississauga ON L4W 1A7	SE/83.3	-1.78	37
5	GEN	BATHTUB KING REFINISHING LTD.	1115 Crestlawn Drive, Unit 5 MISSISSAUGA ON	SE/86.3	-2.25	37
5	GEN	BATHTUB KING REFINISHING LTD.	1115 Crestlawn Drive, Unit 5 MISSISSAUGA ON	SE/86.3	-2.25	38
5	GEN	BATHTUB KING REFINISHING LTD.	1115 Crestlawn Drive, Unit 5 MISSISSAUGA ON	SE/86.3	-2.25	38
5	GEN	BATHTUB KING REFINISHING LTD.	1115 Crestlawn Drive, Unit 5 MISSISSAUGA ON L4W 1A7	SE/86.3	-2.25	38
5	SCT	A & E PRECISION MACHINING	1115 CRESTLAWN DR UNIT C5 MISSISSAUGA ON L4W 1A7	SE/86.3	-2.25	39
5	SCT	LIFETIME NEYMAR	1115 CRESTLAWN DR UNIT C MISSISSAUGA ON L4W 1A7	SE/86.3	-2.25	39
5	SCT	Lifetime Awards	1115 Crestlawn Dr Unit C4 Mississauga ON L4W 1A7	SE/86.3	-2.25	39
5	SCT	SAF PRINTERS	1115 CRESTLAWN DR MISSISSAUGA ON L4W 1A7	SE/86.3	-2.25	40
5	SCT	Neymar	1115 Crestlawn Dr Unit C4 Mississauga ON L4W 1A7	SE/86.3	-2.25	40
6	AUWR	HOT SPOT AUTO PARTS	1150 EGLINTON AVE E MISSISSAUGA ON L4W 2M6	NE/87.8	2.04	40
6	AUWR	UNIVERSAL METAL TRADERS	1150 EGLINTON AVE E MISSISSAUGA ON L4W 2M6	NE/87.8	2.04	40
6	CA		1150 Eglinton Avenue East Mississauga ON L4W 2M6	NE/87.8	2.04	40
6	EBR	Magneto Electric Services Co. Limited	1150 Eglinton Avenue East MISSISSAUGA ON L4W 2M6	NE/87.8	2.04	41
6	EXP	RYDER TRUCK RENTAL CANADA LTD	1150 EGLINTON AVE E #30 MISSISSAUGA ON	NE/87.8	2.04	41
6	EXP	RYDER TRUCK RENTAL CANADA LTD	1150 EGLINTON AVE E #30 MISSISSAUGA ON	NE/87.8	2.04	41
6	EXP	RYDER TRUCK RENTAL CANADA LTD	1150 EGLINTON AVE E #30 MISSISSAUGA ON	NE/87.8	2.04	41
6	EXP	RYDER TRUCK RENTAL CANADA LTD	1150 EGLINTON AVE E #30 MISSISSAUGA ON	NE/87.8	2.04	42
6	EXP	RYDER TRUCK RENTAL CANADA LTD	1150 EGLINTON AVE E #30 MISSISSAUGA ON	NE/87.8	2.04	42

Map Key	DB	Company/Site Name	Address	Dir/Dist (m)	Elev Diff (m)	Page Number
6	EXP	RYDER TRUCK RENTAL CANADA LTD	1150 EGLINTON AVE E#30 MISSISSAUGA ON L4W 2M6	NE/87.8	2.04	42
6	EXP	RYDER TRUCK RENTAL CANADA LTD	1150 EGLINTON AVE E#30 MISSISSAUGA ON L4W 2M6	NE/87.8	2.04	42
6	GEN	MAGNETO ELECTRIC SERVICE CO. LTD.	1150 EGLINTON AVE. E. MISSISSAUGA ON L4W 2M6	NE/87.8	2.04	43
6	GEN	MAGNETO ELECTRIC SERVICE CO. LTD. 25-112	1150 EGLINTON AVE. E. MISSISSAUGA ON L4W 2M6	NE/87.8	2.04	43
6	GEN	MAGNETO ELECTRIC SERVICE CO. LTD.	1150 EGLINTON AVENUE EAST MISSISSAUGA ON L4W 2M6	NE/87.8	2.04	43
6	GEN	MAGNETO ELECTRIC SERVICE CO. LIMITED.	1150 EGLINTON AVENUE EAST MISSISSAUGA ON L4W 2M6	NE/87.8	2.04	44
6	GEN	RYDER TRUCK RENTAL CANADA LTD	1150 EGLINTON AVE. E., #30 MISSISSAUGA ON L4W 2M6	NE/87.8	2.04	44
6	GEN	RYDER TRUCK RENTAL CANADA LTD	1150 EGLINTON AVE. E., #130 MISSISSAUGA ON L4W 2M6	NE/87.8	2.04	44
6	GEN	RYDER TRUCK RENTAL LTD.CANADA/OUT OF BUS	1150 EGLINTON AVE. E. MISSISSAUGA ON L4W 2M6	NE/87.8	2.04	45
6	GEN	RYDER TRUCK RENTAL CANADA LTD 33-018	1150 EGLINTON AVE. E., #130 MISSISSAUGA ON L4W 2M6	NE/87.8	2.04	45
6	GEN	RYDER TRUCK RENTAL LTD. CANADA 33-018	1150 EGLINTON AVE. E. MISSISSAUGA ON L4W 2M6	NE/87.8	2.04	45
6	GEN	RYDER TRUCK RENTAL (OUT OF BUSINESS)	1150 EGLINTON AVENUE EAST MISSISSAUGA ON L4W 2M6	NE/87.8	2.04	46
6	GEN	CANADIAN WASTE SERVICES INC.	1150 EGLINTON AVENUE, UNITS 26-30 MISSISSAUGA ON L4W 2M6	NE/87.8	2.04	46
6	GEN	Abrams Towing	1150 Eglinton Avenue East Mississauga ON L4W 2M6	NE/87.8	2.04	47
6	GEN	MAGNETO ELECTRIC SERVICE CO. LIMITED.	1150 EGLINTON AVENUE EAST MISSISSAUGA ON	NE/87.8	2.04	47
6	GEN	MAGNETO ELECTRIC SERVICE CO. LIMITED.	1150 EGLINTON AVENUE EAST MISSISSAUGA ON L4W 2M6	NE/87.8	2.04	47
6	GEN	MAGNETO ELECTRIC SERVICE CO. LIMITED.	1150 EGLINTON AVENUE EAST MISSISSAUGA ON L4W 2M6	NE/87.8	2.04	48
6	GEN	BFS Technologies Inc.	24-1150 Eglinton Ave. East Mississauga ON	NE/87.8	2.04	48
6	GEN	MAGNETO ELECTRIC SERVICE CO. LIMITED.	1150 EGLINTON AVENUE EAST MISSISSAUGA ON L4W 2M6	NE/87.8	2.04	48
6	GEN	BFS Technologies Inc.	24-1150 Eglinton Ave. East Mississauga ON	NE/87.8	2.04	49
6	GEN	DELTAURA CANADA	1150 EGLINTON AVE E MISSISSAUGA ON	NE/87.8	2.04	49
6	GEN	DELTAURA CANADA	1150 EGLINTON AVE E MISSISSAUGA ON L4W 2M6	NE/87.8	2.04	49
6	GEN	MAGNETO ELECTRIC SERVICE CO. LIMITED.	1150 EGLINTON AVENUE EAST MISSISSAUGA ON L4W 2M6	NE/87.8	2.04	50
6	PRT	RYDER TRUCK RENTAL CANADA LTD	1150 EGLINTON AV E #30 MISSISSAUGA ON L4W 2M6	NE/87.8	2.04	50
6	SCT	PACKAGING DESIGN LTD	1150 EGLINTON AVE E UNIT 20 MISSISSAUGA ON L4W 2M6	NE/87.8	2.04	50
6	SCT	CANADA WHEEL STOPPER INC.	1150 EGLINTON AVE E SUITE 210 MISSISSAUGA ON L4W 2M6	NE/87.8	2.04	50

Map Key	DB	Company/Site Name	Address	Dir/Dist (m)	Elev Diff (m)	Page Number
6	SCT	PREMIER MACHINERY INC	1150 EGLINTON AVE E UNIT 22 MISSISSAUGA ON L4W 2M6	NE/87.8	2.04	51
6	SCT	Ontario Pillow Supply Co. Ltd.	1150 Eglinton Ave E Unit 20 Mississauga ON L4W 2M6	NE/87.8	2.04	51
6	SCT	Magneto Electric Svc Co. Ltd.	1150 Eglinton Ave E Mississauga ON L4W 2M6	NE/87.8	2.04	51
6	SCT	SIGNATURE COMPUTER	1150 Eglinton Ave E Suite 209 Mississauga ON L4W 2M6	NE/87.8	2.04	51
6	SCT	PREMIER MACHINERY INC.	1150 Eglinton Ave E Unit 22 Mississauga ON L4W 2M6	NE/87.8	2.04	52
6	SCT	Tyrex Tool & Manufacturing	1150 Eglinton Ave E Unit 24 Mississauga ON L4W 2M6	NE/87.8	2.04	52
6	SCT	Concept Sales	1150 Eglinton Ave E Unit 23 Mississauga ON L4W 2M6	NE/87.8	2.04	52
6	SCT	Sigsolutions	1150 Eglinton Ave E Suite 209 Mississauga ON L4W 2M6	NE/87.8	2.04	53
6	SCT	Premier Machinery Ltd.	1150 Eglinton Ave E Unit 22 Mississauga ON L4W 2M6	NE/87.8	2.04	53
6	SPL	The Regional Municipality of Peel; Section 21	1150 Eglinton Ave East Mississauga ON	NE/87.8	2.04	53
7	GEN	TOKAR HYDE & ASSOCIATE 38-654	1105 CRESTLAWN DRIVE UNIT D7 MISSISSAUGA ON L4W 1A7	SSE/91.7	-2.67	54
7	GEN	ONTARIO EXCAVAC INC.	1105 CRESTLAWN DRIVE, UNIT D11 MISSISSAUGA ON L4W 1A7	SSE/91.7	-2.67	54
7	GEN	TOKAR HYDE & ASSOCIATE	1105 CRESTLAWN DRIVE, UNIT D7 MISSISSAUGA ON L4W 1A7	SSE/91.7	-2.67	54
7	GEN	ONTARIO (OUT OF BUSINESS)	1105 CRESTLAWN DRIVE, UNIT D11 MISSISSAUGA ON L4W 1A7	SSE/91.7	-2.67	55
7	GEN	ZODIAC THERMOSTATS LTD.	1105 CRESTLAWN DRIVE, UNIT D-7 MISSISSAUGA ON L4W 1A7	SSE/91.7	-2.67	55
7	GEN	QUINTEC MANUFACTURING LTD	1105 CRESTLAWN DR MISSISSAUGA ON L4W 1A7	SSE/91.7	-2.67	55
7	SCT	ALTRA ENTERPRISES	1105 CRESTLAWN DR UNIT D12 MISSISSAUGA ON L4W 1A7	SSE/91.7	-2.67	55
7	SCT	ZODIAC THERMOSTATS LTD.	1105 CRESTLAWN DR UNIT D13 MISSISSAUGA ON L4W 1A7	SSE/91.7	-2.67	56
7	SCT	SMYTH & TUMLER MISCELLANEOUS	1105 CRESTLAWN DR UNIT D-13 MISSISSAUGA ON L4W 1A7	SSE/91.7	-2.67	56
7	SCT	Roler Data Transfer Services	1105 Crestlawn Dr Unit 1 Mississauga ON L4W 1A7	SSE/91.7	-2.67	56
7	SCT	Smyth & Tumler Misc. Metal	1105 Crestlawn Dr Unit D13 Mississauga ON L4W 1A7	SSE/91.7	-2.67	57
7	SCT	TIPCON INC.	1105 Crestlawn Dr Unit D7 Mississauga ON L4W 1A7	SSE/91.7	-2.67	57
7	SCT	QUICK CUSTOM PACKAGING LTD.	1105 Crestlawn Dr Unit D3 Mississauga ON L4W 1A7	SSE/91.7	-2.67	57
7	SCT	THE ZODIAC GROUP INC.	1105 Crestlawn Dr Unit 6-7 Mississauga ON L4W 1A7	SSE/91.7	-2.67	57
7	SCT	Quick Custom Packaging Inc.	1105 Crestlawn Dr Unit D3 Mississauga ON L4W 1A7	SSE/91.7	-2.67	58
7	SCT	Roler Data Transfer Services Inc.	1105 Crestlawn Dr Unit 1-2 Mississauga ON L4W 1A7	SSE/91.7	-2.67	58

Map Key	DB	Company/Site Name	Address	Dir/Dist (m)	Elev Diff (m)	Page Number
7	SCT	Smyth & Turner Miscellaneous Metal Inc.	1105 Crestlawn Dr Unit D-13 Mississauga ON L4W 1A7	SSE/91.7	-2.67	58
7	SCT	Simpex Metal Inc.	1105 Crestlawn Dr Unit D11 Mississauga ON L4W 1A7	SSE/91.7	-2.67	58
7	SCT	Microcon Technologies Inc.	1105 Crestlawn Dr Unit D8-D9 & D10 Mississauga ON L4W 1A7	SSE/91.7	-2.67	59
7	SPL	CANADIAN WASTE SERVICES	LITTLE ETOB. CREEK, BEHIND 1105 CRESTLAWN DUMPSTERS MISSISSAUGA CITY ON L4W 1A7	SSE/91.7	-2.67	59
8	SCT	BRISTOL UPHOLSTERY MANUFACTURI	5015 MAINGATE DR UNIT 5-6 MISSISSAUGA ON L4W 1G4	NNW/116.4	3.39	59
8	SCT	TECHNO-METAL MANUFACTURING INC	5015 MAINGATE DR MISSISSAUGA ON L4W 1G4	NNW/116.4	3.39	60
8	SCT	BRISTOL UPHOLSTERY	5015 Maingate Dr Unit 5-6 Mississauga ON L4W 1G4	NNW/116.4	3.39	60
8	SCT	Bristol Upholstery Manufacturing Inc.	5015 Maingate Dr Unit 5-6 Mississauga ON L4W 1G4	NNW/116.4	3.39	60
8	SCT	Bristol Upholstery Interiors	5015 Maingate Dr Unit 5-6 Mississauga ON L4W 1G4	NNW/116.4	3.39	60
8	SCT	Mountain Air Canada Corp.	5015 Maingate Dr Suite 4A Mississauga ON L4W 1G4	NNW/116.4	3.39	61
9	SPL	UNKNOWN	CREEK RUNNING BEHIND TYNDALL NURSING HOME - 1060 EGLINTON AVE EAST MISSISSAUGA CITY ON	S/117.3	-5.29	61
10	EHS		5030 Maingate Drive Mississauga ON	W/124.5	0.03	61
11	EHS		5030 Maingate Drive Mississauga ON	W/127.1	-0.05	62
11	SCT	BONES INCORPORATE SCREEN PRINT	5030 MAINGATE DR UNIT 2 MISSISSAUGA ON L4W 1N5	W/127.1	-0.05	62
11	SCT	LEITCH PRINTING & PROMOTIONS	5030 MAINGATE DR UNIT 2 MISSISSAUGA ON L4W 1N5	W/127.1	-0.05	62
11	SCT	Allround Machine Products Ltd.	5030 Maingate Dr Unit 8 Mississauga ON L4W 1N5	W/127.1	-0.05	62
11	SCT	FUN FASHIONS	5030 Maingate Dr Unit 11 Mississauga ON L4W 1N5	W/127.1	-0.05	63
11	SCT	Fun Fashions - Div. of IDL Enterprises	5030 Maingate Dr Unit 11 Mississauga ON L4W 1N5	W/127.1	-0.05	63
11	SCT	Bones Incorporate Screen Printing & Design Co.	5030 Maingate Dr Unit 2 Mississauga ON L4W 1N5	W/127.1	-0.05	63
11	SCT	Allround Machine Products Limited	5030 Maingate Dr Unit 8 Mississauga ON L4W 1N5	W/127.1	-0.05	63
11	SCT	Bones Incorporated Screen	5030 Maingate Dr Unit 2 Mississauga ON L4W 1N5	W/127.1	-0.05	64
11	SCT	Torbram Electric Supply Ltd.	5030 Maingate Dr Unit 9-10 Mississauga ON L4W 1N5	W/127.1	-0.05	64
12	GEN	VASSALLO INVESTMENTS CORPORATION	1170 EGLINGTON AVENUE EAST MISSISSAUGA ON L4W 2M5	ENE/135.7	1.24	64
13	GEN	VASSALLO INVESTMENTS CORPORATION	1170 EGLINGTON AVENUE EAST MISSISSAUGA ON L4W 2M7	NE/139.8	3.41	65
13	GEN	VASSALLO INVESTMENTS CORPORATION	1170 EGLINGTON AVENUE EAST MISSISSAUGA ON L4W 2M7	NE/139.8	3.41	65

Map Key	DB	Company/Site Name	Address	Dir/Dist (m)	Elev Diff (m)	Page Number
13	GEN	VASSALLO INVESTMENTS CORPORATION	1170 EGLINGTON AVENUE EAST MISSISSAUGA ON L4W 2M7	NE/139.8	3.41	65
13	SCT	TRYMAN'S TRANSMISSION	1170 EGLINTON AVE E UNIT 3 MISSISSAUGA ON L4W 2M7	NE/139.8	3.41	66
14	EHS		1151 Eglinton Avenue East Mississauga ON L4W 1K6	N/153.8	5.03	66
14	SCT	Active Green & Ross Tire	1151 Eglinton Ave E Mississauga ON L4W 1K6	N/153.8	5.03	66
15	GEN	Tyndall Seniors Village Inc.	1060 Eglinton Avenue East Mississauga ON L4W 3A5	SSW/162.6	-4.39	66
15	HINC		1060 EGLINTON AVENUE EAST MISSISSAUGA ON L4W 1K3	SSW/162.6	-4.39	67
16	SPL	UNKNOWN	LITTLE ETOBICOKE CREEK EGLINTON AVE WEST AND MAINGATE BLVD. MISSISSAUGA CITY ON	SW/168.7	-2.43	67
17	GEN	L & T LIFT TRUCK SER.LTD(OUTOFBUS)	5040 MAINGATE DR., UNIT 1 MISSISSAUGA ON L4W 1X5	W/168.7	0.01	68
17	GEN	L & T LIFT TRUCK SER.LTD(OUTOFBUS)24-069	5040 MAINGATE DR., UNIT 1 MISSISSAUGA ON L4W 1X5	W/168.7	0.01	68
17	GEN	L & T LIFT TRUCK SER.LTD(OUTOFBUSINESS)	5040 MAINGATE DRIVE UNIT 1 MISSISSAUGA ON L4W 1X5	W/168.7	0.01	68
17	SCT	SUPER BOND	5040 MAINGATE DR UNIT 8 MISSISSAUGA ON L4W 1X5	W/168.7	0.01	68
17	SCT	JAY SHAH FOODS LTD.	5040 MAINGATE DR UNIT 4-5 MISSISSAUGA ON L4W 1X5	W/168.7	0.01	69
17	SCT	ALSTEEL MANUFACTURING	5040 MAINGATE DR UNIT 3 MISSISSAUGA ON L4W 1X5	W/168.7	0.01	69
17	SCT	Sensibly Clean Inc.	5040 Maingate Dr Unit 10 Mississauga ON L4W 1X5	W/168.7	0.01	69
17	SCT	JS PICTURE FRAMING MFG.	5040 Maingate Dr Unit 6 Mississauga ON L4W 1X5	W/168.7	0.01	69
17	SCT	JS Picture Framing Mfg. Ltd.	5040 Maingate Dr Unit 6 Mississauga ON L4W 1X5	W/168.7	0.01	70
17	SCT	Infection Control Products	5040 Maingate Dr Unit 7 Mississauga ON L4W 1X5	W/168.7	0.01	70
17	SPL	UNKNOWN	5040 MAINGATE DRIVE MISSISSAUGA CITY ON L4W 1X5	W/168.7	0.01	71
18	WWIS		Mississauga ON	N/173.5	5.11	71
19	GEN	A.A. Recycling Depot Inc.	5033 Maingate Drive Mississauga ON L4W 1G4	NNW/183.0	4.08	76
19	GEN	AAA Recycling Depot Inc	5033 Maingate Drive Mississauga ON	NNW/183.0	4.08	77
19	GEN	AAA Recycling Depot Inc	5033 Maingate Drive Mississauga ON	NNW/183.0	4.08	77
19	GEN	AAA Recycling Depot Inc	5033 Maingate Drive Mississauga ON	NNW/183.0	4.08	77
19	SCT	GINMAR PRINTING	5033 MAINGATE DR MISSISSAUGA ON L4W 1G4	NNW/183.0	4.08	78
19	SCT	Ginmar Printing Limited	5033 Maingate Dr Unit B Mississauga ON L4W 1G4	NNW/183.0	4.08	78
19	SPL		5033 Maingate Drive Mississauga ON	NNW/183.0	4.08	78

Map Key	DB	Company/Site Name	Address	Dir/Dist (m)	Elev Diff (m)	Page Number
20	EHS		5033 Maingate Drive Mississauga ON	NNW/183.1	3.60	78
21	EHS		1044, 1060 & 1086 EGLINTON AVENUE EAST MISSISSAUGA ON	SW/192.5	-4.10	79
22	GEN	Tyndall Retirement Home	1044 Eglinton Ave. E Mississauga ON	SSW/205.6	-2.42	79
23	CA	POWER BODY EQUIPMENT INC.	5100 MAINGATE DR., UNITS 9&10 MISSISSAUGA ON L4W 1X6	WNW/209.7	0.34	79
23	CA	ROLLER DYNAMICS	5100 MAINGATE DRIVE, UNIT #8 MISSISSAUGA CITY ON L4W 1X6	WNW/209.7	0.34	79
23	EBR	Power Body Equipment Inc	5100 Maingate Drive City of Mississauga ON L4W 1X6	WNW/209.7	0.34	80
23	EBR	Roller Dynamics	5100 Maingate Drive City of Mississauga ON L4W 1X6	WNW/209.7	0.34	80
23	GEN	MASTER CLAD INC.	5100 MAINGATE DRIVE, UNIT 13 MISSISSAUGA ON L4W 1X6	WNW/209.7	0.34	80
23	GEN	MASTER CLAD INC. 25-542	5100 MAINGATE DRIVE, UNIT 13 MISSISSAUGA ON L4W 1X6	WNW/209.7	0.34	81
23	GEN	DIXIE THREAD GRINDING LTD	5100 MAINGATE DRIVE UNIT #6 MISSISSAUGA ON L4W 1X6	WNW/209.7	0.34	81
23	GEN	DIXIE THREAD GRINDING LTD. 12-464	5100 MAINGATE DRIVE UNIT #6 MISSISSAUGA ON L4W 1X6	WNW/209.7	0.34	81
23	GEN	DIXIE THREAD GRINDING LTD.	5100 MAINGATE DRIVE, UNIT 6 MISSISSAUGA ON L4W 1X6	WNW/209.7	0.34	81
23	GEN	William Gruber Real Estate Limited	5100 Maingate Drive Units 7&8 Mississauga ON L4W 1X6	WNW/209.7	0.34	82
23	SCT	Monster Friction Inc.	5100 Maingate Dr Unit 14 Mississauga ON L4W 1X6	WNW/209.7	0.34	82
23	SCT	BRAELER ASSOCIATES INC.	5100 MAYGATE DR UNIT 3 MISSISSAUGA ON L4W 1X6	WNW/209.7	0.34	82
23	SCT	ROLLER DYNAMICS INC.	5100 MAINGATE DR UNIT 8 MISSISSAUGA ON L4W 1X6	WNW/209.7	0.34	83
23	SCT	Power Body Equipment Inc.	5100 Maingate Dr Unit 9-10 Mississauga ON L4W 1X6	WNW/209.7	0.34	83
23	SCT	DIXIE THREAD GRINDING LIMITED	5100 MAINGATE DR UNIT 6 MISSISSAUGA ON L4W 1X6	WNW/209.7	0.34	83
23	SCT	AQUA PURE DISTILLERS INC.	5100 MAINGATE DR UNIT 11 MISSISSAUGA ON L4W 1X6	WNW/209.7	0.34	84
23	SCT	CASO METAL LTD.	5100 MAINGATE DR UNIT 12-13 MISSISSAUGA ON L4W 1X6	WNW/209.7	0.34	84
23	SCT	MONSTER FRICTION	5100 Maingate Dr Unit 14 Mississauga ON L4W 1X6	WNW/209.7	0.34	84
23	SCT	BRAELER ASSOCIATES INC.	5100 Maingate Dr Unit 3 Mississauga ON L4W 1X6	WNW/209.7	0.34	84
23	SCT	Economy Die Makers Inc.	5100 Maingate Dr Unit 6 Mississauga ON L4W 1X6	WNW/209.7	0.34	85
23	SCT	Fun Fashions	5100 Maingate Dr Unit 13 Mississauga ON L4W 1X6	WNW/209.7	0.34	85
23	SPL		5100 Maingate Dr. Mississauga ON	WNW/209.7	0.34	85
24	SPL	UNKNOWN	LITTLE ETOBICOKE CREEK AT BOTTOM OF CREST LAWN RD. MISSISSAUGA CITY ON	SSE/210.3	-5.61	86

<i>Map Key</i>	<i>DB</i>	<i>Company/Site Name</i>	<i>Address</i>	<i>Dir/Dist (m)</i>	<i>Elev Diff (m)</i>	<i>Page Number</i>
25	EHS		1150 Crestlawn Drive Mississauga ON L4W 1A6	ESE/225.8	-0.33	86
26	SCT	NATIONAL CASE CO.	1181 Crestlawn Dr Unit 2 Mississauga ON L4W 1A7	ENE/231.2	3.06	86
27	EHS		5100 Maingate Dr Mississauga ON L4W1X6	WNW/234.9	0.00	87
28	GEN	MISSISSAUGA HYDRO (PCB)	5115 MAIN GATE DR. C/O 3354 MAVIS RD. MISSISSAUGA ON L4W 1G4	NNW/238.2	4.47	87
28	GEN	MISSISSAUGA HYDRO (PCB) 00-000	5115 MAIN GATE DR. C/O 3354 MAVIS RD. MISSISSAUGA ON L4W 1G4	NNW/238.2	4.47	87
28	SCT	J A MANUFACTURING INC.	5115 MAINGATE DR UNIT 8 MISSISSAUGA ON L4W 1G4	NNW/238.2	4.47	87
28	SCT	Mississauga Stairs & Railings	5115 Maingate Dr Unit 3-4 Mississauga ON L4W 1G4	NNW/238.2	4.47	88
28	SCT	JA Manufacturing Inc.	5115 Maingate Dr Unit 8 Mississauga ON L4W 1G4	NNW/238.2	4.47	88
28	SCT	Mississauga Stair and Railing	5115 Maingate Dr Mississauga ON L4W 1G4	NNW/238.2	4.47	88
29	GEN	McCleary Industrial Construction Ltd.	5115 Maingate Drive Unit 1A Mississauga ON	NNW/239.6	4.47	88
30	EHS		1060 Fewster Dr. Mississauga ON	SE/249.1	-3.29	88

Executive Summary: Summary By Data Source

AUWR - Automobile Wrecking & Supplies

A search of the AUWR database, dated Oct 31, 2016 has found that there are 2 AUWR site(s) within approximately 0.25 kilometers of the project property.

<u>Equal/Higher Elevation</u>	<u>Address</u>	<u>Direction</u>	<u>Distance (m)</u>	<u>Map Key</u>
UNIVERSAL METAL TRADERS	1150 EGLINTON AVE E MISSISSAUGA ON L4W 2M6	NE	87.82	6
HOT SPOT AUTO PARTS	1150 EGLINTON AVE E MISSISSAUGA ON L4W 2M6	NE	87.82	6

CA - Certificates of Approval

A search of the CA database, dated 1985-Oct 30, 2011* has found that there are 5 CA site(s) within approximately 0.25 kilometers of the project property.

<u>Equal/Higher Elevation</u>	<u>Address</u>	<u>Direction</u>	<u>Distance (m)</u>	<u>Map Key</u>
GLIXTON DEVELOPMENTS LTD.-LOT 1/CONC. 1	EGLINTON AVE. E/MAINGATE DRIVE MISSISSAUGA CITY ON	NW	50.75	2
	1150 Eglinton Avenue East Mississauga ON L4W 2M6	NE	87.82	6
ROLLER DYNAMICS	5100 MAINGATE DRIVE, UNIT #8 MISSISSAUGA CITY ON L4W 1X6	WNW	209.67	23
POWER BODY EQUIPMENT INC.	5100 MAINGATE DR., UNITS 9&10 MISSISSAUGA ON L4W 1X6	WNW	209.67	23

<u>Lower Elevation</u>	<u>Address</u>	<u>Direction</u>	<u>Distance (m)</u>	<u>Map Key</u>
1186184 Ontario Inc.	1135 Crestlawn Drive Mississauga ON L4W 4Z7	SE	82.91	3

EBR - Environmental Registry

A search of the EBR database, dated 1994-Jan 2017 has found that there are 4 EBR site(s) within approximately 0.25 kilometers of the project property.

<u>Equal/Higher Elevation</u>	<u>Address</u>	<u>Direction</u>	<u>Distance (m)</u>	<u>Map Key</u>
Magneto Electric Services Co. Limited	1150 Eglinton Avenue East MISSISSAUGA ON L4W 2M6	NE	87.82	6
Power Body Equipment Inc	5100 Maingate Drive City of Mississauga ON L4W 1X6	WNW	209.67	23
Roller Dynamics	5100 Maingate Drive City of Mississauga ON L4W 1X6	WNW	209.67	23

<u>Lower Elevation</u>	<u>Address</u>	<u>Direction</u>	<u>Distance (m)</u>	<u>Map Key</u>
1186184 Ontario Inc.	1135 Crestlawn Drive Mississauga ON L4W 4Z7	SE	82.91	3

ECA - Environmental Compliance Approval

A search of the ECA database, dated Oct 2011-Nov 2016 has found that there are 1 ECA site(s) within approximately 0.25 kilometers of the project property.

<u>Lower Elevation</u>	<u>Address</u>	<u>Direction</u>	<u>Distance (m)</u>	<u>Map Key</u>
1751504 Ontario Inc.	1094 Eglinton Avenue East Lot 8 City of Mississauga ON	SSW	46.52	1

EHS - ERIS Historical Searches

A search of the EHS database, dated 1999-Aug 2016 has found that there are 8 EHS site(s) within approximately 0.25 kilometers of the project property.

<u>Equal/Higher Elevation</u>	<u>Address</u>	<u>Direction</u>	<u>Distance (m)</u>	<u>Map Key</u>
	5030 Maingate Drive Mississauga ON	W	124.50	10
	1151 Eglinton Avenue East Mississauga ON L4W 1K6	N	153.81	14
	5033 Maingate Drive Mississauga ON	NNW	183.10	20
	5100 Maingate Dr Mississauga ON L4W1X6	WNW	234.89	27

<u>Lower Elevation</u>	<u>Address</u>	<u>Direction</u>	<u>Distance (m)</u>	<u>Map Key</u>
	5030 Maingate Drive Mississauga ON	W	127.13	11
	1044, 1060 & 1086 EGLINTON AVENUE EAST MISSISSAUGA ON	SW	192.47	21
	1150 Crestlawn Drive Mississauga ON L4W 1A6	ESE	225.79	25
	1060 Fewster Dr. Mississauga ON	SE	249.07	30

EXP - List of TSSA Expired Facilities

A search of the EXP database, dated Oct 31, 2016 has found that there are 7 EXP site(s) within approximately 0.25 kilometers of the project property.

<u>Equal/Higher Elevation</u>	<u>Address</u>	<u>Direction</u>	<u>Distance (m)</u>	<u>Map Key</u>
RYDER TRUCK RENTAL CANADA LTD	1150 EGLINTON AVE E #30 MISSISSAUGA ON	NE	87.82	6
RYDER TRUCK RENTAL CANADA LTD	1150 EGLINTON AVE E #30 MISSISSAUGA ON	NE	87.82	6

<u>Equal/Higher Elevation</u>	<u>Address</u>	<u>Direction</u>	<u>Distance (m)</u>	<u>Map Key</u>
RYDER TRUCK RENTAL CANADA LTD	1150 EGLINTON AVE E#30 MISSISSAUGA ON L4W 2M6	NE	87.82	6
RYDER TRUCK RENTAL CANADA LTD	1150 EGLINTON AVE E#30 MISSISSAUGA ON L4W 2M6	NE	87.82	6
RYDER TRUCK RENTAL CANADA LTD	1150 EGLINTON AVE E #30 MISSISSAUGA ON	NE	87.82	6
RYDER TRUCK RENTAL CANADA LTD	1150 EGLINTON AVE E #30 MISSISSAUGA ON	NE	87.82	6
RYDER TRUCK RENTAL CANADA LTD	1150 EGLINTON AVE E #30 MISSISSAUGA ON	NE	87.82	6

GEN - Ontario Regulation 347 Waste Generators Summary

A search of the GEN database, dated 1986-Sep 2016 has found that there are 64 GEN site(s) within approximately 0.25 kilometers of the project property.

<u>Equal/Higher Elevation</u>	<u>Address</u>	<u>Direction</u>	<u>Distance (m)</u>	<u>Map Key</u>
MAGNETO ELECTRIC SERVICE CO. LTD.	1150 EGLINTON AVE. E. MISSISSAUGA ON L4W 2M6	NE	87.82	6
MAGNETO ELECTRIC SERVICE CO. LTD. 25-112	1150 EGLINTON AVE. E. MISSISSAUGA ON L4W 2M6	NE	87.82	6
MAGNETO ELECTRIC SERVICE CO. LTD.	1150 EGLINTON AVENUE EAST MISSISSAUGA ON L4W 2M6	NE	87.82	6
MAGNETO ELECTRIC SERVICE CO. LIMITED.	1150 EGLINTON AVENUE EAST MISSISSAUGA ON L4W 2M6	NE	87.82	6
RYDER TRUCK RENTAL CANADA LTD	1150 EGLINTON AVE. E., #30 MISSISSAUGA ON L4W 2M6	NE	87.82	6
RYDER TRUCK RENTAL CANADA LTD	1150 EGLINTON AVE. E., #130 MISSISSAUGA ON L4W 2M6	NE	87.82	6
RYDER TRUCK RENTAL LTD CANADA/OUT OF BUS	1150 EGLINTON AVE. E. MISSISSAUGA ON L4W 2M6	NE	87.82	6
RYDER TRUCK RENTAL CANADA LTD 33-018	1150 EGLINTON AVE. E., #130 MISSISSAUGA ON L4W 2M6	NE	87.82	6
RYDER TRUCK RENTAL LTD. CANADA 33-018	1150 EGLINTON AVE. E. MISSISSAUGA ON L4W 2M6	NE	87.82	6
RYDER TRUCK RENTAL (OUT OF BUSINESS)	1150 EGLINTON AVENUE EAST MISSISSAUGA ON L4W 2M6	NE	87.82	6
CANADIAN WASTE SERVICES INC.	1150 EGLINTON AVENUE. UNITS 26-30 MISSISSAUGA ON L4W 2M6	NE	87.82	6
Abrams Towing	1150 Eglinton Avenue East Mississauga ON L4W 2M6	NE	87.82	6
MAGNETO ELECTRIC SERVICE CO. LIMITED.	1150 EGLINTON AVENUE EAST MISSISSAUGA ON	NE	87.82	6
MAGNETO ELECTRIC SERVICE CO. LIMITED.	1150 EGLINTON AVENUE EAST MISSISSAUGA ON L4W 2M6	NE	87.82	6
MAGNETO ELECTRIC SERVICE CO. LIMITED.	1150 EGLINTON AVENUE EAST MISSISSAUGA ON L4W 2M6	NE	87.82	6

<u>Equal/Higher Elevation</u>	<u>Address</u>	<u>Direction</u>	<u>Distance (m)</u>	<u>Map Key</u>
BFS Technologies Inc.	24-1150 Eglinton Ave. East Mississauga ON	NE	87.82	6
MAGNETO ELECTRIC SERVICE CO. LIMITED.	1150 EGLINTON AVENUE EAST MISSISSAUGA ON L4W 2M6	NE	87.82	6
BFS Technologies Inc.	24-1150 Eglinton Ave. East Mississauga ON	NE	87.82	6
DELTAURA CANADA	1150 EGLINTON AVE E MISSISSAUGA ON	NE	87.82	6
DELTAURA CANADA	1150 EGLINTON AVE E MISSISSAUGA ON L4W 2M6	NE	87.82	6
MAGNETO ELECTRIC SERVICE CO. LIMITED.	1150 EGLINTON AVENUE EAST MISSISSAUGA ON L4W 2M6	NE	87.82	6
VASSALLO INVESTMENTS CORPORATION	1170 EGLINTON AVENUE EAST MISSISSAUGA ON L4W 2M6	ENE	135.73	12
VASSALLO INVESTMENTS CORPORATION	1170 EGLINTON AVENUE EAST MISSISSAUGA ON L4W 2M7	NE	139.79	13
VASSALLO INVESTMENTS CORPORATION	1170 EGLINTON AVENUE EAST MISSISSAUGA ON L4W 2M7	NE	139.79	13
VASSALLO INVESTMENTS CORPORATION	1170 EGLINTON AVENUE EAST MISSISSAUGA ON L4W 2M7	NE	139.79	13
L & T LIFT TRUCK SER.LTD(OUTOFBUS)	5040 MAINGATE DR., UNIT 1 MISSISSAUGA ON L4W 1X5	W	168.71	17
L & T LIFT TRUCK SER.LTD(OUTOFBUS)24-069	5040 MAINGATE DR., UNIT 1 MISSISSAUGA ON L4W 1X5	W	168.71	17
L & T LIFT TRUCK SER.LTD(OUTOFBUSINESS)	5040 MAINGATE DRIVE UNIT 1 MISSISSAUGA ON L4W 1X5	W	168.71	17
A.A. Recycling Depot Inc.	5033 Maingate Drive Mississauga ON L4W 1G4	NNW	183.04	19
AAA Recycling Depot Inc	5033 Maingate Drive Mississauga ON	NNW	183.04	19
AAA Recycling Depot Inc	5033 Maingate Drive Mississauga ON	NNW	183.04	19
AAA Recycling Depot Inc	5033 Maingate Drive Mississauga ON	NNW	183.04	19
MASTER CLAD INC.	5100 MAINGATE DRIVE, UNIT 13 MISSISSAUGA ON L4W 1X6	WNW	209.67	23
MASTER CLAD INC. 25-542	5100 MAINGATE DRIVE, UNIT 13 MISSISSAUGA ON L4W 1X6	WNW	209.67	23
DIXIE THREAD GRINDING LTD	5100 MAINGATE DRIVE UNIT #6 MISSISSAUGA ON L4W 1X6	WNW	209.67	23
DIXIE THREAD GRINDING LTD. 12-464	5100 MAINGATE DRIVE UNIT #6 MISSISSAUGA ON L4W 1X6	WNW	209.67	23
DIXIE THREAD GRINDING LTD.	5100 MAINGATE DRIVE, UNIT 6 MISSISSAUGA ON L4W 1X6	WNW	209.67	23
William Gruber Real Estate Limited	5100 Maingate Drive Units 7&8 Mississauga ON L4W 1X6	WNW	209.67	23

<u>Equal/Higher Elevation</u>	<u>Address</u>	<u>Direction</u>	<u>Distance (m)</u>	<u>Map Key</u>
MISSISSAUGA HYDRO (PCB)	5115 MAIN GATE DR. C/O 3354 MAVIS RD. MISSISSAUGA ON L4W 1G4	NNW	238.25	28
MISSISSAUGA HYDRO (PCB) 00-000	5115 MAIN GATE DR. C/O 3354 MAVIS RD. MISSISSAUGA ON L4W 1G4	NNW	238.25	28
McCleary Industrial Construction Ltd.	5115 Malingate Drive Unit 1A Mississauga ON	NNW	239.56	29

<u>Lower Elevation</u>	<u>Address</u>	<u>Direction</u>	<u>Distance (m)</u>	<u>Map Key</u>
SUPERIOR SILKSCREENING INC. 35-821	1135 CREST LAWN DR., UNIT A3 MISSISSAUGA ON L4W 4Z7	SE	82.91	3
SUPERIOR SILKSCREENING INCORPORATED	1135 CREST LAWN DRIVE, UNIT A3 MISSISSAUGA ON L4W 1A7	SE	82.91	3
ZODIAC THERMASTATS LTD.	1135 CRESTLAWN DRIVE, UNIT A-8 MISSISSAUGA ON L4W 4Z7	SE	82.91	3
JAWORSKI CONSULTING LTD.	1135 CRESLAWN DRIVE UNIT1A MISSISSAUGA ON	SE	82.91	3
JAWORSKI CONSULTING LTD.	1135 CRESLAWN DRIVE UNIT A-7 MISSISSAUGA ON L4W 1A7	SE	82.91	3
JAWORSKI CONSULTING LTD.	1135 CRESLAWN DRIVE UNIT1A MISSISSAUGA ON	SE	82.91	3
JAWORSKI CONSULTING LTD.	1135 CRESLAWN DRIVE UNIT1A MISSISSAUGA ON	SE	82.91	3
JAWORSKI CONSULTING LTD.	1135 CRESLAWN DRIVE UNIT A-7 MISSISSAUGA ON	SE	82.91	3
JAWORSKI CONSULTING LTD.	1135 CRESLAWN DRIVE UNIT A-7 MISSISSAUGA ON	SE	82.91	3
JAWORSKI CONSULTING LTD.	1135 CRESLAWN DRIVE UNIT A-7 MISSISSAUGA ON	SE	82.91	3
JAWORSKI CONSULTING LTD.	1135 CRESLAWN DRIVE UNIT A-7 MISSISSAUGA ON	SE	82.91	3
JAWORSKI CONSULTING LTD.	1135 CRESLAWN DRIVE UNIT A-7 MISSISSAUGA ON L4W 1A7	SE	82.91	3
BATHTUB KING REFINISHING LTD.	1115 Crestlawn Drive, Unit 5 MISSISSAUGA ON	SE	86.28	5
BATHTUB KING REFINISHING LTD.	1115 Crestlawn Drive, Unit 5 MISSISSAUGA ON	SE	86.28	5
BATHTUB KING REFINISHING LTD.	1115 Crestlawn Drive, Unit 5 MISSISSAUGA ON	SE	86.28	5
BATHTUB KING REFINISHING LTD.	1115 Crestlawn Drive, Unit 5 MISSISSAUGA ON L4W 1A7	SE	86.28	5
TOKAR HYDE & ASSOCIATE 38-654	1105 CRESTLAWN DRIVE UNIT D7 MISSISSAUGA ON L4W 1A7	SSE	91.70	7
ONTARIO EXCAVAC INC.	1105 CRESTLAWN DRIVE, UNIT D11 MISSISSAUGA ON L4W 1A7	SSE	91.70	7
TOKAR HYDE & ASSOCIATE	1105 CRESTLAWN DRIVE, UNIT D7 MISSISSAUGA ON L4W 1A7	SSE	91.70	7
ONTARIO (OUT OF BUSINESS)	1105 CRESTLAWN DRIVE, UNIT D11 MISSISSAUGA ON L4W 1A7	SSE	91.70	7

ZODIAC THERMOSTATS LTD.	1105 CRESTLAWN DRIVE, UNIT D-7 MISSISSAUGA ON L4W 1A7	SSE	91.70	7
QUINTEC MANUFACTURING LTD	1105 CRESTLAWN DR MISSISSAUGA ON L4W 1A7	SSE	91.70	7
Tyndall Seniors Village Inc.	1060 Eglinton Avenue East Mississauga ON L4W 3A5	SSW	162.65	15
Tyndall Retirement Home	1044 Eglinton Ave. E Mississauga ON	SSW	205.64	22

HINC - TSSA Historic Incidents

A search of the HINC database, dated 2006-June 2009* has found that there are 1 HINC site(s) within approximately 0.25 kilometers of the project property.

<u>Lower Elevation</u>	<u>Address</u>	<u>Direction</u>	<u>Distance (m)</u>	<u>Map Key</u>
	1060 EGLINTON AVENUE EAST MISSISSAUGA ON L4W 1K3	SSW	162.65	15

PRT - Private and Retail Fuel Storage Tanks

A search of the PRT database, dated 1989-1996* has found that there are 1 PRT site(s) within approximately 0.25 kilometers of the project property.

<u>Equal/Higher Elevation</u>	<u>Address</u>	<u>Direction</u>	<u>Distance (m)</u>	<u>Map Key</u>
RYDER TRUCK RENTAL CANADA LTD	1150 EGLINTON AV E #30 MISSISSAUGA ON L4W 2M6	NE	87.82	6

SCT - Scott's Manufacturing Directory

A search of the SCT database, dated 1992-Mar 2011* has found that there are 86 SCT site(s) within approximately 0.25 kilometers of the project property.

<u>Equal/Higher Elevation</u>	<u>Address</u>	<u>Direction</u>	<u>Distance (m)</u>	<u>Map Key</u>
PACKAGING DESIGN LTD	1150 EGLINTON AVE E UNIT 20 MISSISSAUGA ON L4W 2M6	NE	87.82	6
CANADA WHEEL STOPPER INC.	1150 EGLINTON AVE E SUITE 210 MISSISSAUGA ON L4W 2M6	NE	87.82	6
PREMIER MACHINERY INC	1150 EGLINTON AVE E UNIT 22 MISSISSAUGA ON L4W 2M6	NE	87.82	6
Ontario Pillow Supply Co. Ltd.	1150 Eglinton Ave E Unit 20 Mississauga ON L4W 2M6	NE	87.82	6
Magneto Electric Svc Co. Ltd.	1150 Eglinton Ave E Mississauga ON L4W 2M6	NE	87.82	6
SIGNATURE COMPUTER	1150 Eglinton Ave E Suite 209 Mississauga ON L4W 2M6	NE	87.82	6
PREMIER MACHINERY INC.	1150 Eglinton Ave E Unit 22 Mississauga ON L4W 2M6	NE	87.82	6
Tyrex Tool & Manufacturing	1150 Eglinton Ave E Unit 24 Mississauga ON L4W 2M6	NE	87.82	6

<u>Equal/Higher Elevation</u>	<u>Address</u>	<u>Direction</u>	<u>Distance (m)</u>	<u>Map Key</u>
Concept Sales	1150 Eglinton Ave E Unit 23 Mississauga ON L4W 2M6	NE	87.82	6
Sigsolutions	1150 Eglinton Ave E Suite 209 Mississauga ON L4W 2M6	NE	87.82	6
Premier Machinery Ltd.	1150 Eglinton Ave E Unit 22 Mississauga ON L4W 2M6	NE	87.82	6
BRISTOL UPHOLSTERY MANUFACTURI	5015 MAINGATE DR UNIT 5-6 MISSISSAUGA ON L4W 1G4	NNW	116.40	8
TECHNO-METAL MANUFACTURING INC	5015 MAINGATE DR MISSISSAUGA ON L4W 1G4	NNW	116.40	8
BRISTOL UPHOLSTERY	5015 Maingate Dr Unit 5-6 Mississauga ON L4W 1G4	NNW	116.40	8
Bristol Upholstery Manufacturing Inc.	5015 Maingate Dr Unit 5-6 Mississauga ON L4W 1G4	NNW	116.40	8
Bristol Upholstery Interiors	5015 Maingate Dr Unit 5-6 Mississauga ON L4W 1G4	NNW	116.40	8
Mountain Air Canada Corp.	5015 Maingate Dr Suite 4A Mississauga ON L4W 1G4	NNW	116.40	8
TRYMAN'S TRANSMISSION	1170 EGLINTON AVE E UNIT 3 MISSISSAUGA ON L4W 2M7	NE	139.79	13
Active Green & Ross Tire	1151 Eglinton Ave E Mississauga ON L4W 1K6	N	153.81	14
SUPER BOND	5040 MAINGATE DR UNIT 8 MISSISSAUGA ON L4W 1X5	W	168.71	17
JAY SHAH FOODS LTD.	5040 MAINGATE DR UNIT 4-5 MISSISSAUGA ON L4W 1X5	W	168.71	17
ALSTEEL MANUFACTURING	5040 MAINGATE DR UNIT 3 MISSISSAUGA ON L4W 1X5	W	168.71	17
Sensibly Clean Inc.	5040 Maingate Dr Unit 10 Mississauga ON L4W 1X5	W	168.71	17
JS PICTURE FRAMING MFG.	5040 Maingate Dr Unit 6 Mississauga ON L4W 1X5	W	168.71	17
JS Picture Framing Mfg. Ltd.	5040 Maingate Dr Unit 6 Mississauga ON L4W 1X5	W	168.71	17
Infection Control Products	5040 Maingate Dr Unit 7 Mississauga ON L4W 1X5	W	168.71	17
GINMAR PRINTING	5033 MAINGATE DR MISSISSAUGA ON L4W 1G4	NNW	183.04	19
Ginmar Printing Limited	5033 Maingate Dr Unit B Mississauga ON L4W 1G4	NNW	183.04	19
Monster Friction Inc.	5100 Maingate Dr Unit 14 Mississauga ON L4W 1X6	WNW	209.67	23
BRAELER ASSOCIATES INC.	5100 MAYGATE DR UNIT 3 MISSISSAUGA ON L4W 1X6	WNW	209.67	23
ROLLER DYNAMICS INC.	5100 MAINGATE DR UNIT 8 MISSISSAUGA ON L4W 1X6	WNW	209.67	23

<u>Equal/Higher Elevation</u>	<u>Address</u>	<u>Direction</u>	<u>Distance (m)</u>	<u>Map Key</u>
Power Body Equipment Inc.	5100 Maingate Dr Unit 9-10 Mississauga ON L4W 1X6	WNW	209.67	23
DIXIE THREAD GRINDING LIMITED	5100 MAINGATE DR UNIT 6 MISSISSAUGA ON L4W 1X6	WNW	209.67	23
AQUA PURE DISTILLERS INC.	5100 MAINGATE DR UNIT 11 MISSISSAUGA ON L4W 1X6	WNW	209.67	23
CASO METAL LTD.	5100 MAINGATE DR UNIT 12-13 MISSISSAUGA ON L4W 1X6	WNW	209.67	23
MONSTER FRICTION	5100 Maingate Dr Unit 14 Mississauga ON L4W 1X6	WNW	209.67	23
BRAELER ASSOCIATES INC.	5100 Maingate Dr Unit 3 Mississauga ON L4W 1X6	WNW	209.67	23
Economy Die Makers Inc.	5100 Maingate Dr Unit 6 Mississauga ON L4W 1X6	WNW	209.67	23
Fun Fashions	5100 Maingate Dr Unit 13 Mississauga ON L4W 1X6	WNW	209.67	23
NATIONAL CASE CO.	1181 Crestlawn Dr Unit 2 Mississauga ON L4W 1A7	ENE	231.16	26
J A MANUFACTURING INC.	5115 MAINGATE DR UNIT 8 MISSISSAUGA ON L4W 1G4	NNW	238.25	28
Mississauga Stairs & Railings	5115 Maingate Dr Unit 3-4 Mississauga ON L4W 1G4	NNW	238.25	28
JA Manufacturing Inc.	5115 Maingate Dr Unit 8 Mississauga ON L4W 1G4	NNW	238.25	28
Mississauga Stair and Railing	5115 Maingate Dr Mississauga ON L4W 1G4	NNW	238.25	28
<u>Lower Elevation</u>	<u>Address</u>	<u>Direction</u>	<u>Distance (m)</u>	<u>Map Key</u>
Dixie Custom Kitchen Inc	1135 Crestlawn Dr Unit A4 Mississauga ON L4W 4Z7	SE	82.91	3
PLASTIC-TECH INC.	1135 CRESTLAWN DR UNIT A5 MISSISSAUGA ON L4W 4Z7	SE	82.91	3
DIXIE KITCHENS INC.	1135 CRESTLAWN DR UNIT A4 MISSISSAUGA ON L4W 4Z7	SE	82.91	3
TOKAR/HYDE & ASSOCIATES	1135 CRESTLAWN DR UNIT AA MISSISSAUGA ON L4W 4Z7	SE	82.91	3
J. R. M. ALUMINUM & GLASS INC.	1135 CRESTLAWN DR UNIT A6 MISSISSAUGA ON L4W 4Z7	SE	82.91	3
STANDARD CRESTING	1135 CRESTLAWN DR MISSISSAUGA ON L4W 4Z7	SE	82.91	3
J.R.M. ALUMINUM & GLASS INC.	1135 Crestlawn Dr Unit A1 Mississauga ON L4W 4Z7	SE	82.91	3
Dixie Custom Kitchen Inc.	1135 Crestlawn Dr Unit 4A Mississauga ON L4W 4Z7	SE	82.91	3
Jaworski Consulting Ltd.	1135 Crestlawn Dr Unit A7 Mississauga ON L4W 4Z7	SE	82.91	3

Quick Custom Packaging Inc.	1135 Crestlawn Dr Unit A8 Mississauga ON L4W 4Z7	SE	82.91	<u>3</u>
ONTARIO CHAIRS INC.	1125 CRESTLAWN DR UNIT 4 MISSISSAUGA ON L4W 1A7	SE	83.26	<u>4</u>
AUTO UNIQUE AUTOMOTIVE INC.	1125 CRESTLAWN DR UNIT B6 MISSISSAUGA ON L4W 1A7	SE	83.26	<u>4</u>
ONTARIO FURNITURE MFG. INC.	1125 CRESTLAWN DR UNIT 4 MISSISSAUGA ON L4W 1A7	SE	83.26	<u>4</u>
ONTARIO CHAIRS INC.	1125 CRESTLAWN DR MISSISSAUGA ON L4W 1A7	SE	83.26	<u>4</u>
Unique Auto Automotive Inc.	1125 Crestlawn Dr Unit B6 Mississauga ON L4W 1A7	SE	83.26	<u>4</u>
A & E PRECISION MACHINING	1115 CRESTLAWN DR UNIT C5 MISSISSAUGA ON L4W 1A7	SE	86.28	<u>5</u>
LIFETIME NEYMAR	1115 CRESTLAWN DR UNIT C MISSISSAUGA ON L4W 1A7	SE	86.28	<u>5</u>
Lifetime Awards	1115 Crestlawn Dr Unit C4 Mississauga ON L4W 1A7	SE	86.28	<u>5</u>
SAF PRINTERS	1115 CRESTLAWN DR MISSISSAUGA ON L4W 1A7	SE	86.28	<u>5</u>
Neymar	1115 Crestlawn Dr Unit C4 Mississauga ON L4W 1A7	SE	86.28	<u>5</u>
Microcon Technologies Inc.	1105 Crestlawn Dr Unit D8-D9 & D10 Mississauga ON L4W 1A7	SSE	91.70	<u>7</u>
ALTRA ENTERPRISES	1105 CRESTLAWN DR UNIT D12 MISSISSAUGA ON L4W 1A7	SSE	91.70	<u>7</u>
ZODIAC THERMOSTATS LTD.	1105 CRESTLAWN DR UNIT D13 MISSISSAUGA ON L4W 1A7	SSE	91.70	<u>7</u>
SMYTH & TUMLER MISCELLANEOUS	1105 CRESTLAWN DR UNIT D-13 MISSISSAUGA ON L4W 1A7	SSE	91.70	<u>7</u>
Roler Data Transfer Services	1105 Crestlawn Dr Unit 1 Mississauga ON L4W 1A7	SSE	91.70	<u>7</u>
Smyth & Tumler Misc. Metal	1105 Crestlawn Dr Unit D13 Mississauga ON L4W 1A7	SSE	91.70	<u>7</u>
TIPCON INC.	1105 Crestlawn Dr Unit D7 Mississauga ON L4W 1A7	SSE	91.70	<u>7</u>
QUICK CUSTOM PACKAGING LTD.	1105 Crestlawn Dr Unit D3 Mississauga ON L4W 1A7	SSE	91.70	<u>7</u>
THE ZODIAC GROUP INC.	1105 Crestlawn Dr Unit 6-7 Mississauga ON L4W 1A7	SSE	91.70	<u>7</u>
Quick Custom Packaging Inc.	1105 Crestlawn Dr Unit D3 Mississauga ON L4W 1A7	SSE	91.70	<u>7</u>
Roler Data Transfer Services Inc.	1105 Crestlawn Dr Unit 1-2 Mississauga ON L4W 1A7	SSE	91.70	<u>7</u>
Smyth & Tumler Miscellaneous Metal Inc.	1105 Crestlawn Dr Unit D-13 Mississauga ON L4W 1A7	SSE	91.70	<u>7</u>
Simpex Metal Inc.	1105 Crestlawn Dr Unit D11 Mississauga ON L4W 1A7	SSE	91.70	<u>7</u>
BONES INCORPORATE SCREEN PRINT	5030 MAINGATE DR UNIT 2 MISSISSAUGA ON L4W 1N5	W	127.13	<u>11</u>

LEITCH PRINTING & PROMOTIONS	5030 MAINGATE DR UNIT 2 MISSISSAUGA ON L4W 1N5	W	127.13	11
Allround Machine Products Ltd.	5030 Maingate Dr Unit 8 Mississauga ON L4W 1N5	W	127.13	11
FUN FASHIONS	5030 Maingate Dr Unit 11 Mississauga ON L4W 1N5	W	127.13	11
Fun Fashions - Div. of IDL Enterprises	5030 Maingate Dr Unit 11 Mississauga ON L4W 1N5	W	127.13	11
Bones Incorporate Screen Printing & Design Co.	5030 Maingate Dr Unit 2 Mississauga ON L4W 1N5	W	127.13	11
Allround Machine Products Limited	5030 Maingate Dr Unit 8 Mississauga ON L4W 1N5	W	127.13	11
Bones Incorporated Screen	5030 Maingate Dr Unit 2 Mississauga ON L4W 1N5	W	127.13	11
Torbram Electric Supply Ltd.	5030 Maingate Dr Unit 9-10 Mississauga ON L4W 1N5	W	127.13	11

SPL - Ontario Spills

A search of the SPL database, dated 1988-Dec 2016 has found that there are 9 SPL site(s) within approximately 0.25 kilometers of the project property.

<u>Equal/Higher Elevation</u>	<u>Address</u>	<u>Direction</u>	<u>Distance (m)</u>	<u>Map Key</u>
The Regional Municipality of Peel; Section 21	1150 Eglinton Ave East Mississauga ON	NE	87.82	6
UNKNOWN	5040 MAINGATE DRIVE MISSISSAUGA CITY ON L4W 1X5	W	168.71	17
	5033 Maingate Drive Mississauga ON	NNW	183.04	19
	5100 Maingate Dr. Mississauga ON	WNW	209.67	23

<u>Lower Elevation</u>	<u>Address</u>	<u>Direction</u>	<u>Distance (m)</u>	<u>Map Key</u>
Regional Municipality of Peel Laboratory	1125 Crestlawn Ave. LITTLE ETOBICOKE CREEK<UNOFFICIAL> Mississauga ON L4W 1A7	SE	83.26	4
CANADIAN WASTE SERVICES	LITTLE ETOB. CREEK, BEHIND 1105 CRESTLAWN. DUMPSTERS MISSISSAUGA CITY ON L4W 1A7	SSE	91.70	7
UNKNOWN	CREEK RUNNING BEHIND TYNDALL NURSING HOME - 1060 EGLINTON AVE EAST MISSISSAUGA CITY ON	S	117.34	9
UNKNOWN	LITTLE ETOBICOKE CREEK, EGLINTON AVE WEST AND MAINGATE BLVD. MISSISSAUGA CITY ON	SW	168.71	16
UNKNOWN	LITTLE ETOBICOKE CREEK AT BOTTOM OF CREST LAWN RD. MISSISSAUGA CITY ON	SSE	210.25	24

WWIS - Water Well Information System

A search of the WWIS database, dated Jun 30, 2016 has found that there are 1 WWIS site(s) within approximately 0.25 kilometers of the project property.

<u>Equal/Higher Elevation</u>	<u>Address</u>	<u>Direction</u>	<u>Distance (m)</u>	<u>Map Key</u>
	Mississauga ON	N	173.50	18

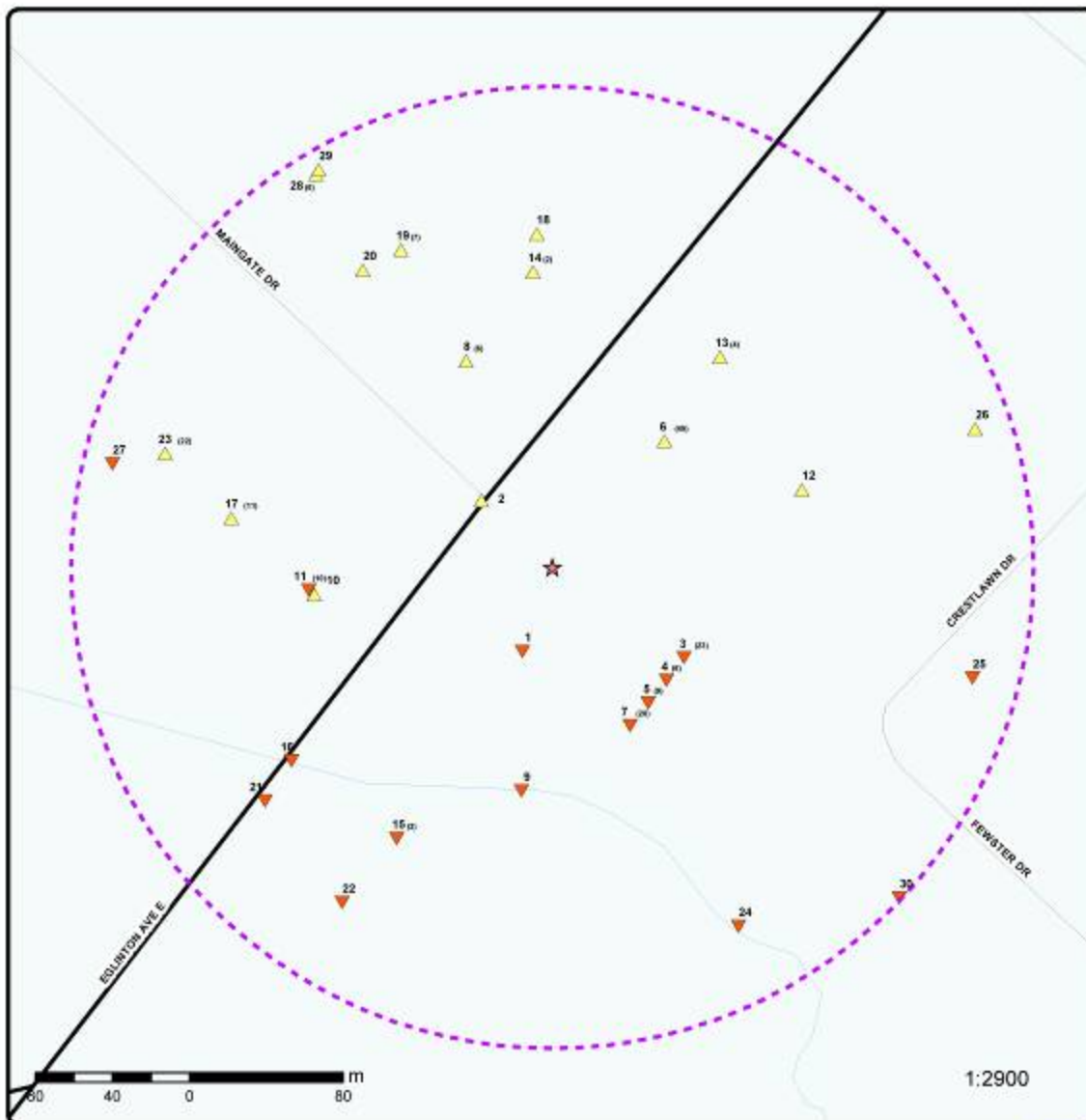

Map : 0.25 Kilometer Radius

Order No: 20170322083

Address: 1108 Eglinton Ave E, Mississauga, ON, L4W1K5

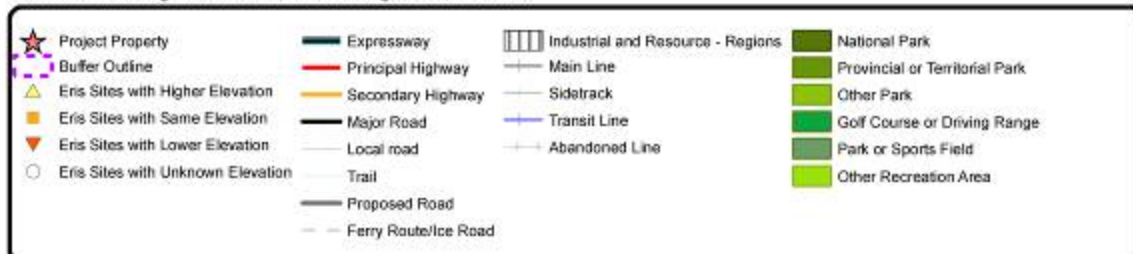

Source: © 2015 DMTI Spatial Inc.

© ERIS Information Limited Partnership

79°57'30"W

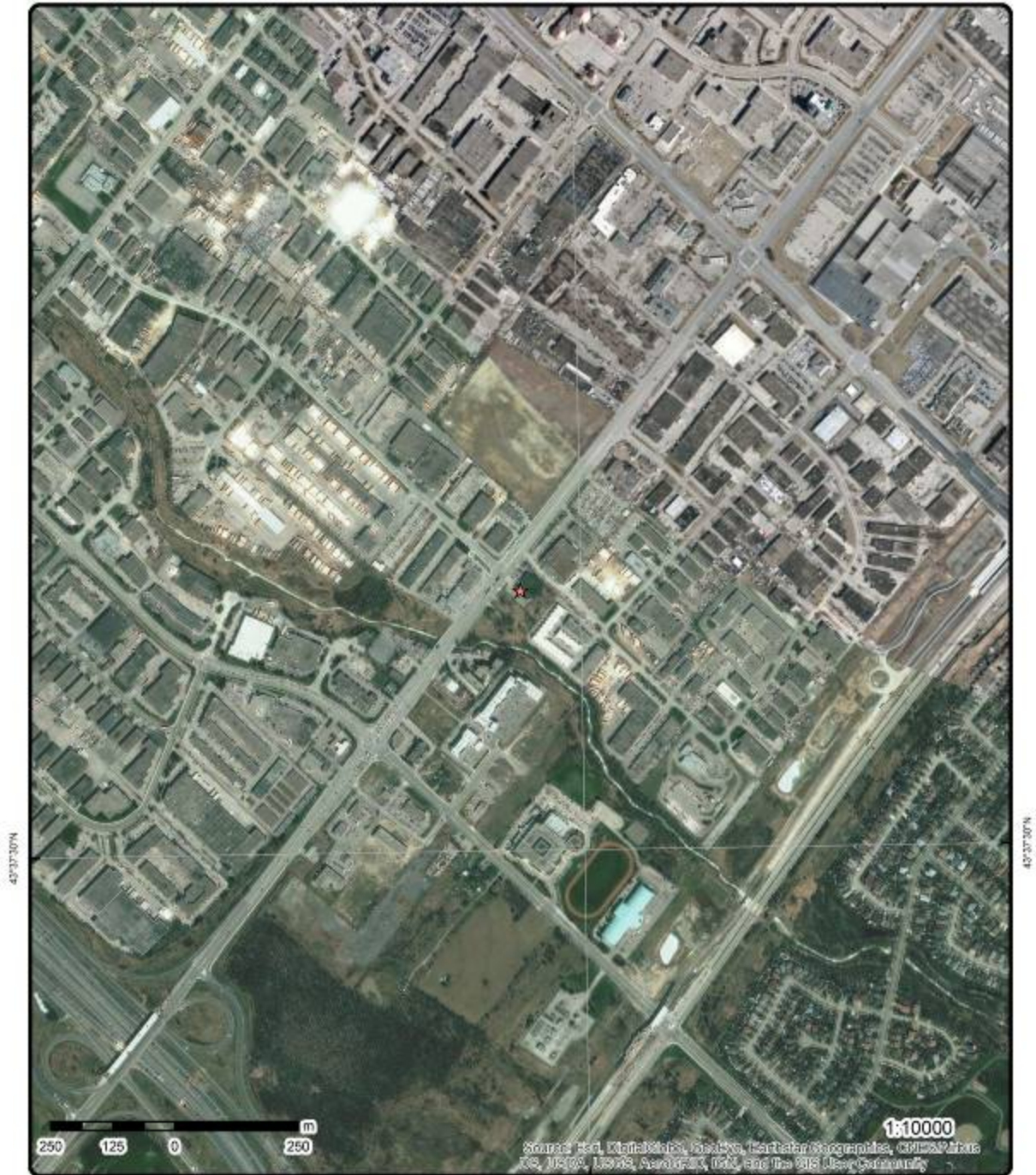

Aerial

Address: 1108 Eglinton Ave E, Mississauga, ON, L4W1K5

Source: ESRI World Imagery

Order No: 20170322083



© ERIS Information Limited Partnership

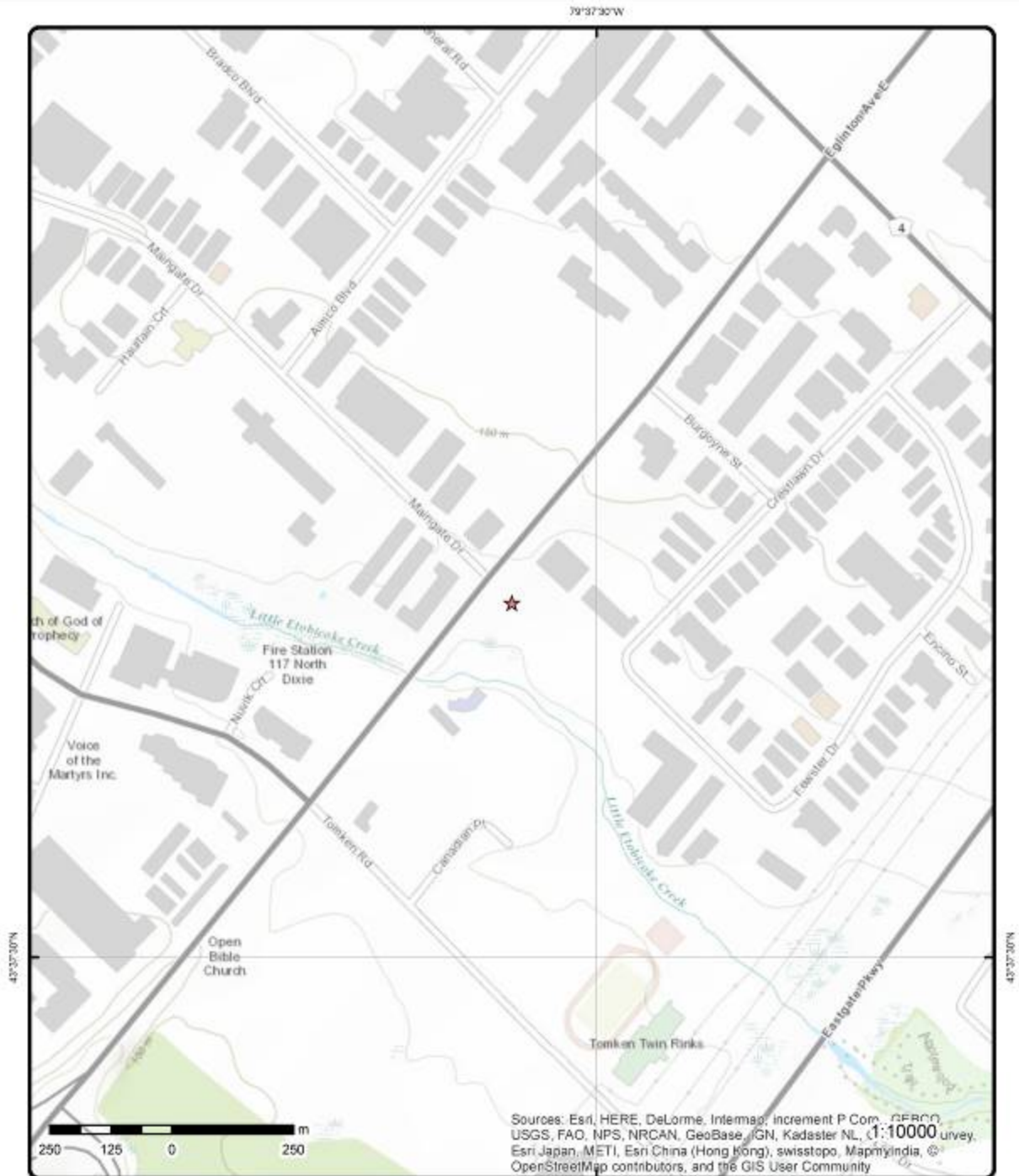

Topographic Map

Address: 1108 Eglinton Ave E, Mississauga, ON, L4W1K5

Source: ESRI World Topographic Map

Order No: 20170322083



© ERIS Information Limited Partnership

Detail Report

Map Key	Number of Records	Direction/ Distance (m)	Elevation (m)	Site	DB
1	1 of 1	SSW/46.5	140.6	1751504 Ontario Inc. 1094 Eglinton Avenue East Lot 8 City of Mississauga ON	ECA
Record Type:		ECA			
PDF URL:		https://www.accessenvironment.ene.gov.on.ca/instruments/6090-9VERND-14.pdf			
Full Address:		1094 Eglinton Avenue East Lot 8, Concession 2 NDS City of Mississauga, Regional Municipality of Peel			
CoFA Number:		1234-9ZKKB8			
Date:		8/26/15			
Status:		Approved			
Project Type:		Municipal and Private Sewage Works			
2	1 of 1	NW/50.8	143.0	GLIXTON DEVELOPMENTS LTD.-LOT 1/CONC. 1 EGLINTON AVE. E/MAINGATE DRIVE MISSISSAUGA CITY ON	CA
Certificate #:		3-0015-91-			
Application Year:		91			
Issue Date:		1/17/1991			
Approval Type:		Municipal sewage			
Status:		Approved			
Application Type:					
Client Name::					
Client Address::					
Client City::					
Client Postal Code::					
Project Description::					
Contaminants::					
Emission Control::					
3	1 of 23	SE/82.9	140.5	1186184 Ontario Inc. 1135 Crestflawn Drive Mississauga ON L4W 4Z7	CA
Certificate #:		4623-6GEKKD			
Application Year:		2005			
Issue Date:		9/21/2005			
Approval Type:		Air			
Status:		Approved			
Application Type:					
Client Name::					
Client Address::					
Client City::					
Client Postal Code::					
Project Description::					
Contaminants::					
Emission Control::					
3	2 of 23	SE/82.9	140.5	1186184 Ontario Inc. 1135 Crestflawn Drive Mississauga ON L4W 4Z7	EBR

Map Key	Number of Records	Direction/ Distance (m)	Elevation (m)	Site	DB
EBR Registry No.: IA05E0801 Year: 2005 Notice Type: Instrument Decision Instrument Type: Approval for discharge into the natural environment other than water (i.e. Air) - EPA s. 9 Ministry Ref. No.: 2639-6CCP4Y Proposal Date: Location: 1135 Crestlawn Drive Suite A5 Mississauga Ontario L4W 1A7 Proponent Address: 1135 Crestlawn Drive A5 Mississauga Ontario L4W 1A7 Notice Date:					
<u>3</u>	3 of 23	SE/82.9	140.5	SUPERIOR SILKSCREENING INC. 1135 CREST LAWN DR., UNIT A3 MISSISSAUGA ON L4W 4Z7	35-821 GEN
PO Box Num: Status: Country: Generator #: ON1039601 Approval Yrs.: 92,93,94,95,96,97,98 SIC Code: 2819 SIC Description: OTHER COMM. PRINTING --Details-- Waste Code: 213 Waste Description: PETROLEUM DISTILLATES					
<u>3</u>	4 of 23	SE/82.9	140.5	SUPERIOR SILKSCREENING INCORPORATED 1135 CREST LAWN DRIVE, UNIT A3 MISSISSAUGA ON L4W 1A7	GEN
PO Box Num: Status: Country: Generator #: ON1039601 Approval Yrs.: 99,00,01 SIC Code: 2819 SIC Description: OTHER COMM. PRINTING --Details-- Waste Code: 213 Waste Description: PETROLEUM DISTILLATES					
<u>3</u>	5 of 23	SE/82.9	140.5	ZODIAC THERMASTATS LTD. 1135 CRESTLAWN DRIVE, UNIT A-8 MISSISSAUGA ON L4W 4Z7	GEN
PO Box Num: Status: Country: Generator #: ON2642700 Approval Yrs.: 01 SIC Code: 3199 SIC Description: OTHER MACHINERY --Details-- Waste Code: 212 Waste Description: ALIPHATIC SOLVENTS					

Map Key	Number of Records	Direction/ Distance (m)	Elevation (m)	Site	DB
<p>Waste Code: 251 Waste Description: OIL SKIMMINGS & SLUDGES</p> <p>Waste Code: 252 Waste Description: WASTE OILS & LUBRICANTS</p>					
<u>3</u>	6 of 23	SE/82.9	140.5	JAWORSKI CONSULTING LTD. 1135 CRESLAWN DRIVE UNIT1A MISSISSAUGA ON	GEN
<p>PO Box Num: Status: Country: Generator #: ON4303899 Approval Yrs.: 03,04,05,07,08 SIC Code: 332710 SIC Description: Machine Shops</p> <p>--Details-- Waste Code: 251 Waste Description: OIL SKIMMINGS & SLUDGES</p> <p>Waste Code: 253 Waste Description: EMULSIFIED OILS</p>					
<u>3</u>	7 of 23	SE/82.9	140.5	JAWORSKI CONSULTING LTD. 1135 CRESLAWN DRIVE UNIT A-7 MISSISSAUGA ON L4W 1A7	GEN
<p>PO Box Num: Status: Country: Generator #: ON4303899 Approval Yrs.: As of May 2015 SIC Code: SIC Description:</p> <p>--Details-- Waste Code: 251 Waste Description: Waste oils/sludges (petroleum based)</p> <p>Waste Code: 253 Waste Description: Emulsified oils</p>					
<u>3</u>	8 of 23	SE/82.9	140.5	JAWORSKI CONSULTING LTD. 1135 CRESLAWN DRIVE UNIT1A MISSISSAUGA ON	GEN
<p>PO Box Num: Status: Country: Generator #: ON4303899 Approval Yrs.: 2009 SIC Code: 332710 SIC Description: Machine Shops</p> <p>--Details--</p>					

Map Key	Number of Records	Direction/ Distance (m)	Elevation (m)	Site	DB
Waste Code:		251			
Waste Description:		OIL SKIMMINGS & SLUDGES			
Waste Code:		253			
Waste Description:		EMULSIFIED OILS			
<u>3</u>	9 of 23	SE/82.9	140.5	JAWORSKI CONSULTING LTD. 1135 CRESLAWN DRIVE UNIT 1A MISSISSAUGA ON	GEN
PO Box Num:					
Status:					
Country:					
Generator #:		ON4303899			
Approval Yrs.:		2010			
SIC Code:		332710			
SIC Description:		Machine Shops			
--Details--					
Waste Code:		253			
Waste Description:		EMULSIFIED OILS			
Waste Code:		251			
Waste Description:		OIL SKIMMINGS & SLUDGES			
<u>3</u>	10 of 23	SE/82.9	140.5	JAWORSKI CONSULTING LTD. 1135 CRESLAWN DRIVE UNIT A-7 MISSISSAUGA ON	GEN
PO Box Num:					
Status:					
Country:					
Generator #:		ON4303899			
Approval Yrs.:		2011			
SIC Code:		332710			
SIC Description:		Machine Shops			
--Details--					
Waste Code:		253			
Waste Description:		EMULSIFIED OILS			
Waste Code:		251			
Waste Description:		OIL SKIMMINGS & SLUDGES			
<u>3</u>	11 of 23	SE/82.9	140.5	JAWORSKI CONSULTING LTD. 1135 CRESLAWN DRIVE UNIT A-7 MISSISSAUGA ON	GEN
PO Box Num:					
Status:					
Country:					
Generator #:		ON4303899			
Approval Yrs.:		2012			
SIC Code:		332710			
SIC Description:		Machine Shops			
--Details--					
Waste Code:		251			

Map Key	Number of Records	Direction/ Distance (m)	Elevation (m)	Site	DB
Waste Description:		OIL SKIMMINGS & SLUDGES			
Waste Code:		253			
Waste Description:		EMULSIFIED OILS			
<u>3</u>	12 of 23	SE/82.9	140.5	JAWORSKI CONSULTING LTD. 1135 CRESLAWN DRIVE UNIT A-7 MISSISSAUGA ON	GEN
PO Box Num:					
Status:					
Country:					
Generator #:		ON4303899			
Approval Yrs.:		2013			
SIC Code:		332710			
SIC Description:		MACHINE SHOPS			
--Details--					
Waste Code:		251			
Waste Description:		OIL SKIMMINGS & SLUDGES			
Waste Code:		253			
Waste Description:		EMULSIFIED OILS			
<u>3</u>	13 of 23	SE/82.9	140.5	JAWORSKI CONSULTING LTD. 1135 CRESLAWN DRIVE UNIT A-7 MISSISSAUGA ON L4W 1A7	GEN
PO Box Num:					
Status:		Registered			
Country:		Canada			
Generator #:		ON4303899			
Approval Yrs.:		As of Sep 2016			
SIC Code:					
SIC Description:					
--Details--					
Waste Code:		253 L			
Waste Description:		Emulsified oils			
Waste Code:		251 L			
Waste Description:		Waste oils/sludges (petroleum based)			
<u>3</u>	14 of 23	SE/82.9	140.5	Dixie Custom Kitchen Inc 1135 Crestlawn Dr Unit A4 Mississauga ON L4W 4Z7	SCT
Established:		01-JUN-91			
Plant Size (ft ²):		1800			
Employment:					
--Details--					
Description:		Wood Kitchen Cabinet and Counter Top Manufacturing			
SIC/NAICS Code:		337110			

Map Key	Number of Records	Direction/ Distance (m)	Elevation (m)	Site	DB
3	15 of 23	SE/82.9	140.5	PLASTIC-TECH INC. 1135 CRESTLAWN DR UNIT A5 MISSISSAUGA ON L4W 4Z7	SCT
Established:		1998			
Plant Size (ft²):		0			
Employment:		1			
<u>--Details--</u>					
Description:		Unsupported Plastic Bag Manufacturing			
SIC/NAICS Code:		326111			
3	16 of 23	SE/82.9	140.5	DIXIE KITCHENS INC. 1135 CRESTLAWN DR UNIT A4 MISSISSAUGA ON L4W 4Z7	SCT
Established:		1991			
Plant Size (ft²):		0			
Employment:		2			
<u>--Details--</u>					
Description:		WOOD KITCHEN CABINETS			
SIC/NAICS Code:		2434			
3	17 of 23	SE/82.9	140.5	TOKAR/HYDE & ASSOCIATES 1135 CRESTLAWN DR UNIT AA MISSISSAUGA ON L4W 4Z7	SCT
Established:		1994			
Plant Size (ft²):		0			
Employment:		0			
<u>--Details--</u>					
Description:		COMMERCIAL PRINTING, NOT ELSEWHERE CLASSIFIED			
SIC/NAICS Code:		2759			
3	18 of 23	SE/82.9	140.5	J. R. M. ALUMINUM & GLASS INC. 1135 CRESTLAWN DR UNIT A6 MISSISSAUGA ON L4W 4Z7	SCT
Established:		1995			
Plant Size (ft²):		0			
Employment:		4			
<u>--Details--</u>					
Description:		GLASS AND GLAZING WORK			
SIC/NAICS Code:		1793			
Description:		SHEET METAL WORK			
SIC/NAICS Code:		3444			
3	19 of 23	SE/82.9	140.5	STANDARD CRESTING 1135 CRESTLAWN DR MISSISSAUGA ON L4W 4Z7	SCT

Map Key	Number of Records	Direction/ Distance (m)	Elevation (m)	Site	DB
Established: Plant Size (ft²): Employment:		1993 6000 6			
--Details-- Description: SIC/NAICS Code:		AUTOMOTIVE TRIMMINGS & RELATED PRODUCTS 2396			
Description: SIC/NAICS Code:		COMMERCIAL PRINTING, N.E.C. 2759			
<u>3</u>	20 of 23	SE/82.9	140.5	J.R.M. ALUMINUM & GLASS INC. 1135 Crestlawn Dr Unit A1 Mississauga ON L4W 4Z7	SCT
Established: Plant Size (ft²): Employment:		1995 0 4			
--Details-- Description: SIC/NAICS Code:		Other Ornamental and Architectural Metal Products Manufacturing 332329			
<u>3</u>	21 of 23	SE/82.9	140.5	Dixie Custom Kitchen Inc. 1135 Crestlawn Dr Unit 4A Mississauga ON L4W 4Z7	SCT
Established: Plant Size (ft²): Employment:		1991 1800 2			
<u>3</u>	22 of 23	SE/82.9	140.5	Jaworski Consulting Ltd. 1135 Crestlawn Dr Unit A7 Mississauga ON L4W 4Z7	SCT
Established: Plant Size (ft²): Employment:		01-AUG-01 2400			
--Details-- Description: SIC/NAICS Code:		Machine Shops 332710			
<u>3</u>	23 of 23	SE/82.9	140.5	Quick Custom Packaging Inc. 1135 Crestlawn Dr Unit A8 Mississauga ON L4W 4Z7	SCT
Established: Plant Size (ft²): Employment:		01-JUL-89 5000			
--Details-- Description: SIC/NAICS Code:		Packaging and Labelling Services 561910			

Map Key	Number of Records	Direction/ Distance (m)	Elevation (m)	Site	DB
Description: SIC/NAICS Code:		Industrial and Commercial Fan and Blower and Air Purification Equipment Manufacturing 333413			
<u>4</u>	1 of 6	SE/83.3	140.0	ONTARIO CHAIRS INC. 1125 CRESTLAWN DR UNIT 4 MISSISSAUGA ON L4W 1A7	SCT
Established:		1991			
Plant Size (ft²):		0			
Employment:		5			
<u>--Details--</u>					
Description:		Upholstered Household Furniture Manufacturing			
SIC/NAICS Code:		337121			
Description:		Other Wood Household Furniture Manufacturing			
SIC/NAICS Code:		337123			
Description:		Wood Office Furniture, including Custom Architectural Woodwork, Manufacturing			
SIC/NAICS Code:		337213			
<u>4</u>	2 of 6	SE/83.3	140.0	AUTO UNIQUE AUTOMOTIVE INC. 1125 CRESTLAWN DR UNIT B6 MISSISSAUGA ON L4W 1A7	SCT
Established:		1993			
Plant Size (ft²):		4000			
Employment:		2			
<u>--Details--</u>					
Description:		Machine Shops			
SIC/NAICS Code:		332710			
<u>4</u>	3 of 6	SE/83.3	140.0	ONTARIO FURNITURE MFG. INC. 1125 CRESTLAWN DR UNIT 4 MISSISSAUGA ON L4W 1A7	SCT
Established:		1991			
Plant Size (ft²):		10000			
Employment:		2			
<u>--Details--</u>					
Description:		Institutional Furniture Manufacturing			
SIC/NAICS Code:		337127			
<u>4</u>	4 of 6	SE/83.3	140.0	ONTARIO CHAIRS INC. 1125 CRESTLAWN DR MISSISSAUGA ON L4W 1A7	SCT
Established:		1991			
Plant Size (ft²):		0			
Employment:		5			
<u>--Details--</u>					
Description:		WOOD HOUSEHOLD FURNITURE, EXCEPT UPHOLSTERED			

Map Key	Number of Records	Direction/ Distance (m)	Elevation (m)	Site	DB
SIC/NAICS Code:		2511			
Description:		WOOD OFFICE FURNITURE			
SIC/NAICS Code:		2521			
4	5 of 6	SE/83.3	140.0	Unique Auto Automotive Inc. 1125 Crestlawn Dr Unit B6 Mississauga ON L4W 1A7	SCT
Established:		01-SEP-93			
Plant Size (ft²):		4000			
Employment:					
--Details--					
Description:		General Automotive Repair			
SIC/NAICS Code:		811111			
4	6 of 6	SE/83.3	140.0	Regional Municipality of Peel Laboratory 1125 Crestlawn Ave. LITTLE ETOBICOKE CREEK<UNOFFICIAL> Mississauga ON L4W 1A7	SPL
Ref No:		1410-6Q6L29			
Contaminant Code:		13			
Contaminant Name:		DIESEL FUEL			
Contaminant Quantity:		unknown L			
Incident Cause:					
Incident Dt:		5/26/2006			
Incident Reason:					
Incident Summary:		Little Etobicoke Crk-diesel from outfall, contained			
MOE Reported Dt:		5/26/2006			
Environmental Impact:		Possible			
Nature of Impact:		Other Impact(s); Surface Water Pollution			
Receiving Medium:		Water			
SAC Action Class:					
Sector Source Type:		Motor Vehicle			
Receiving Environment:					
Incident Event:					
Site Municipality:		Mississauga			
5	1 of 9	SE/86.3	139.6	BATHTUB KING REFINISHING LTD. 1115 Crestlawn Drive, Unit 5 MISSISSAUGA ON	GEN
PO Box Num:					
Status:					
Country:					
Generator #:		ON0196800			
Approval Yrs.:		As of May 2015			
SIC Code:					
SIC Description:					
--Details--					
Waste Code:		213			
Waste Description:		Petroleum distillates			
Waste Code:		145			
Waste Description:		Wastes from the use of pigments, coatings and paints			

Map Key	Number of Records	Direction/ Distance (m)	Elevation (m)	Site	DB
<u>5</u>	2 of 9	SE/86.3	139.6	BATHTUB KING REFINISHING LTD. 1115 Crestlawn Drive, Unit 5 MISSISSAUGA ON	GEN
PO Box Num: Status: Country: Generator #: ON0196800 Approval Yrs.: 2012 SIC Code: 238150 SIC Description: Glass and Glazing Contractors					
--Details--					
Waste Code:		145			
Waste Description:		PAINT/PIGMENT/COATING RESIDUES			
Waste Code:		148			
Waste Description:		INORGANIC LABORATORY CHEMICALS			
Waste Code:		213			
Waste Description:		PETROLEUM DISTILLATES			
Waste Code:		263			
Waste Description:		ORGANIC LABORATORY CHEMICALS			
<u>5</u>	3 of 9	SE/86.3	139.6	BATHTUB KING REFINISHING LTD. 1115 Crestlawn Drive, Unit 5 MISSISSAUGA ON	GEN
PO Box Num: Status: Country: Generator #: ON0196800 Approval Yrs.: 2013 SIC Code: 238150 SIC Description: GLASS AND GLAZING CONTRACTORS					
--Details--					
Waste Code:		145			
Waste Description:		PAINT/PIGMENT/COATING RESIDUES			
Waste Code:		213			
Waste Description:		PETROLEUM DISTILLATES			
Waste Code:		263			
Waste Description:		ORGANIC LABORATORY CHEMICALS			
Waste Code:		148			
Waste Description:		INORGANIC LABORATORY CHEMICALS			
<u>5</u>	4 of 9	SE/86.3	139.6	BATHTUB KING REFINISHING LTD. 1115 Crestlawn Drive, Unit 5 MISSISSAUGA ON L4W 1A7	GEN
PO Box Num: Status: Registered Country: Canada Generator #: ON0196800 Approval Yrs.: As of Sep 2016					

Map Key	Number of Records	Direction/ Distance (m)	Elevation (m)	Site	DB
SIC Code: SIC Description:					
--Details-- Waste Code: 145 I Waste Description: Wastes from the use of pigments, coatings and paints Waste Code: 213 I Waste Description: Petroleum distillates					
<u>5</u>	5 of 9	SE/86.3	139.6	A & E PRECISION MACHINING 1115 CRESTLAWN DR UNIT C5 MISSISSAUGA ON L4W 1A7	SCT
Established: 1998 Plant Size (ft ²): 0 Employment: 2 --Details-- Description: Machine Shops SIC/NAICS Code: 332710					
<u>5</u>	6 of 9	SE/86.3	139.6	LIFETIME NEYMAR 1115 CRESTLAWN DR UNIT C MISSISSAUGA ON L4W 1A7	SCT
Established: 1964 Plant Size (ft ²): 0 Employment: 2 --Details-- Description: All Other Miscellaneous Wood Product Manufacturing SIC/NAICS Code: 321999 Description: Commercial Screen Printing SIC/NAICS Code: 323113 Description: Jewellery and Silverware Manufacturing SIC/NAICS Code: 339910					
<u>5</u>	7 of 9	SE/86.3	139.6	Lifetime Awards 1115 Crestlawn Dr Unit C4 Mississauga ON L4W 1A7	SCT
Established: 01-JUL-78 Plant Size (ft ²): 1500 Employment: --Details-- Description: All Other Miscellaneous Manufacturing SIC/NAICS Code: 339990 Description: All Other Miscellaneous Manufacturing SIC/NAICS Code: 339990					

Map Key	Number of Records	Direction/ Distance (m)	Elevation (m)	Site	DB
<u>5</u>	8 of 9	SE/86.3	139.6	SAF PRINTERS 1115 CRESTLAWN DR MISSISSAUGA ON L4W 1A7	SCT
Established:		1990			
Plant Size (ft²):		0			
Employment:		3			
--Details--					
Description:		COMMERCIAL PRINTING, LITHOGRAPHIC			
SIC/NAICS Code:		2752			
Description:		COMMERCIAL PRINTING, N.E.C.			
SIC/NAICS Code:		2759			
<u>5</u>	9 of 9	SE/86.3	139.6	Neymar 1115 Crestlawn Dr Unit C4 Mississauga ON L4W 1A7	SCT
Established:		01-AUG-78			
Plant Size (ft²):					
Employment:					
--Details--					
Description:		Commercial Screen Printing			
SIC/NAICS Code:		323113			
<u>6</u>	1 of 45	NE/87.8	143.9	HOT SPOT AUTO PARTS 1150 EGLINTON AVE E MISSISSAUGA ON L4W 2M6	AUWR
Code:		96400			
Facility:		Automobile Parts & Supplies-Used & Rebuilt			
Description:		Tire, Battery, Parts and Accessories			
List Name:					
<u>6</u>	2 of 45	NE/87.8	143.9	UNIVERSAL METAL TRADERS 1150 EGLINTON AVE E MISSISSAUGA ON L4W 2M6	AUWR
Code:		01169400			
Facility:		SCRAP METALS			
Description:					
List Name:					
<u>6</u>	3 of 45	NE/87.8	143.9	1150 Eglinton Avenue East Mississauga ON L4W 2M6	CA
Certificate #:		6862-SA4LTH			
Application Year:		02			
Issue Date:		8/14/02			
Approval Type:		Industrial air			
Status:		Approved			
Application Type:		New Certificate of Approval			
Client Name::		Magneto Electric Services Co. Limited			
Client Address::		1150 Eglinton Avenue East			
Client City::		Mississauga			

Map Key	Number of Records	Direction/ Distance (m)	Elevation (m)	Site	DB
Client Postal Code:: L4W 2M6 Project Description:: This application is for the approval of a site wide Certificate of Approval (Air) for three (3) paint spray booths, one (1) burnoff oven, two (2) bake ovens, one (1) weld booth, one (1) metalizing booth, one (1) flame burn off booth, one (1) solvent wash area and a natural gas fired HVAC equipment (including six (6) unit heaters, two (2) roof top units, and one (1) makeup unit) to be used in medium and low voltage rewinds, electric motor overhauls, modifications, dynamic balancing and full machining services. Contaminants will be discharged to the atmosphere through exhaust systems and stacks located on the roof. Contaminants:: Emission Control:: Panel Filter					
<u>6</u>	4 of 45	NE/87.8	143.9	Magneto Electric Services Co. Limited 1150 Eglinton Avenue East MISSISSAUGA ON L4W 2M6	EBR
EBR Registry No.: IA01E1601 Year: 2001 Notice Type: Instrument Instrument Type: EPA s. 9 - Approval for discharge into the natural environment other than water (i.e. Air) Ministry Ref. No.: Proposal Date: 5/15/02 Location: 1150 Eglinton Avenue East, Mississauga, Ontario, L4W 2M6 Proponent Address: Magneto Electric Services Co. Limited 1150 Eglinton Avenue East, Mississauga, Ontario, L4W 2M6 Notice Date:					
<u>6</u>	5 of 45	NE/87.8	143.9	RYDER TRUCK RENTAL CANADA LTD 1150 EGLINTON AVE E #30 MISSISSAUGA ON	EXP
Instance ID: 380041 TSSA Program Area: Maximum Hazard Rank: Facility Type: Expired Date: Instance Number: 9384382 Instance Type: FS Facility Status: EXPIRED Description: Fuels Safety Private Fuel Outlet - Self Serve					
<u>6</u>	6 of 45	NE/87.8	143.9	RYDER TRUCK RENTAL CANADA LTD 1150 EGLINTON AVE E #30 MISSISSAUGA ON	EXP
Instance ID: 46106 TSSA Program Area: Maximum Hazard Rank: Facility Type: Expired Date: Instance Number: 10855714 Instance Type: FS Liquid Fuel Tank Status: EXPIRED Description: FS Liquid Fuel Tank					
<u>6</u>	7 of 45	NE/87.8	143.9	RYDER TRUCK RENTAL CANADA LTD 1150 EGLINTON AVE E #30 MISSISSAUGA ON	EXP
Instance ID: 46387 TSSA Program Area: Maximum Hazard Rank:					

Map Key	Number of Records	Direction/ Distance (m)	Elevation (m)	Site	DB
Facility Type: Expired Date: Instance Number: 10855698 Instance Type: FS Liquid Fuel Tank Status: EXPIRED Description: FS Liquid Fuel Tank					
<u>6</u>	8 of 45	NE/87.8	143.9	RYDER TRUCK RENTAL CANADA LTD 1150 EGLINTON AVE E #30 MISSISSAUGA ON	EXP
Instance ID: TSSA Program Area: Maximum Hazard Rank: Facility Type: Expired Date: Instance Number: 10855705 Instance Type: FS Piping Status: EXPIRED Description: FS Piping					
<u>6</u>	9 of 45	NE/87.8	143.9	RYDER TRUCK RENTAL CANADA LTD 1150 EGLINTON AVE E #30 MISSISSAUGA ON	EXP
Instance ID: TSSA Program Area: Maximum Hazard Rank: Facility Type: Expired Date: Instance Number: 10855723 Instance Type: FS Piping Status: EXPIRED Description: FS Piping					
<u>6</u>	10 of 45	NE/87.8	143.9	RYDER TRUCK RENTAL CANADA LTD 1150 EGLINTON AVE E#30 MISSISSAUGA ON L4W 2M6	EXP
Instance ID: TSSA Program Area: Maximum Hazard Rank: Facility Type: FS Liquid Fuel Tank Expired Date: 12/19/1990 Instance Number: 10855714 Instance Type: FS Liquid Fuel Tank Status: EXPIRED Description: Fuels Safety Private Fuel Outlet - Self Serve					
<u>6</u>	11 of 45	NE/87.8	143.9	RYDER TRUCK RENTAL CANADA LTD 1150 EGLINTON AVE E#30 MISSISSAUGA ON L4W 2M6	EXP
Instance ID: TSSA Program Area: Maximum Hazard Rank: Facility Type: Expired Date: 12/19/1990 Instance Number: 10855698					

Map Key	Number of Records	Direction/ Distance (m)	Elevation (m)	Site	DB
Instance Type: Status: Description:		FS Liquid Fuel Tank EXPIRED Fuels Safety Private Fuel Outlet - Self Serve			
<u>6</u>	12 of 45	NE/87.8	143.9	MAGNETO ELECTRIC SERVICE CO. LTD. 1150 EGLINTON AVE. E. MISSISSAUGA ON L4W 2M6	GEN
PO Box Num: Status: Country: Generator #: Approval Yrs.: SIC Code: SIC Description:		ON0118000 86,87,88,89,90 3379 OTHER ELECT. EQUIP.			
--Details-- Waste Code: Waste Description:		213 PETROLEUM DISTILLATES			
Waste Code: Waste Description:		251 OIL SKIMMINGS & SLUDGES			
<u>6</u>	13 of 45	NE/87.8	143.9	MAGNETO ELECTRIC SERVICE CO. LTD. 25-112 1150 EGLINTON AVE. E. MISSISSAUGA ON L4W 2M6	GEN
PO Box Num: Status: Country: Generator #: Approval Yrs.: SIC Code: SIC Description:		ON0118000 92,93,94,95,96,97 3379 OTHER ELECT. EQUIP.			
--Details-- Waste Code: Waste Description:		213 PETROLEUM DISTILLATES			
Waste Code: Waste Description:		251 OIL SKIMMINGS & SLUDGES			
<u>6</u>	14 of 45	NE/87.8	143.9	MAGNETO ELECTRIC SERVICE CO. LTD. 1150 EGLINTON AVENUE EAST MISSISSAUGA ON L4W 2M6	GEN
PO Box Num: Status: Country: Generator #: Approval Yrs.: SIC Code: SIC Description:		ON0118000 98,99,00,01 3379 OTHER ELECT. EQUIP.			
--Details-- Waste Code: Waste Description:		213 PETROLEUM DISTILLATES			

Map Key	Number of Records	Direction/ Distance (m)	Elevation (m)	Site	DB
Waste Code: Waste Description:		251 OIL SKIMMINGS & SLUDGES			
<u>6</u>	15 of 45	NE/87.8	143.9	MAGNETO ELECTRIC SERVICE CO. LIMITED. 1150 EGLINTON AVENUE EAST MISSISSAUGA ON L4W 2M6	GEN
PO Box Num: Status: Country: Generator #: Approval Yrs.: SIC Code: SIC Description:		ON0118000 02,03,04,05,06,07,08			
--Details-- Waste Code: Waste Description:		213 PETROLEUM DISTILLATES			
Waste Code: Waste Description:		251 OIL SKIMMINGS & SLUDGES			
<u>6</u>	16 of 45	NE/87.8	143.9	RYDER TRUCK RENTAL CANADA LTD 1150 EGLINTON AVE. E., #30 MISSISSAUGA ON L4W 2M6	GEN
PO Box Num: Status: Country: Generator #: Approval Yrs.: SIC Code: SIC Description:		ON0177602 86,87,88,89 9921 AUTO./TRUCK RENTAL			
--Details-- Waste Code: Waste Description:		251 OIL SKIMMINGS & SLUDGES			
Waste Code: Waste Description:		252 WASTE OILS & LUBRICANTS			
<u>6</u>	17 of 45	NE/87.8	143.9	RYDER TRUCK RENTAL CANADA LTD 1150 EGLINTON AVE. E., #130 MISSISSAUGA ON L4W 2M6	GEN
PO Box Num: Status: Country: Generator #: Approval Yrs.: SIC Code: SIC Description:		ON0177602 90 9921 AUTO./TRUCK RENTAL			
--Details-- Waste Code: Waste Description:		213 PETROLEUM DISTILLATES			
Waste Code:		251			

Map Key	Number of Records	Direction/ Distance (m)	Elevation (m)	Site	DB
Waste Description:		OIL SKIMMINGS & SLUDGES			
Waste Code:		252			
Waste Description:		WASTE OILS & LUBRICANTS			
6	18 of 45	NE/87.8	143.9	RYDER TRUCK RENTAL LTD.CANADA(OUT OF BUS 1150 EGLINTON AVE. E. MISSISSAUGA ON L4W 2M6	GEN
PO Box Num:					
Status:					
Country:					
Generator #:		ON0177602			
Approval Yrs.:		92,93,96,97			
SIC Code:		9921			
SIC Description:		AUTO./TRUCK RENTAL			
--Details--					
Waste Code:		212			
Waste Description:		ALIPHATIC SOLVENTS			
Waste Code:		213			
Waste Description:		PETROLEUM DISTILLATES			
Waste Code:		251			
Waste Description:		OIL SKIMMINGS & SLUDGES			
Waste Code:		252			
Waste Description:		WASTE OILS & LUBRICANTS			
6	19 of 45	NE/87.8	143.9	RYDER TRUCK RENTAL CANADA LTD 33-018 1150 EGLINTON AVE. E., #130 MISSISSAUGA ON L4W 2M6	GEN
PO Box Num:					
Status:					
Country:					
Generator #:		ON0177602			
Approval Yrs.:		94			
SIC Code:		9921			
SIC Description:		AUTO./TRUCK RENTAL			
--Details--					
Waste Code:		213			
Waste Description:		PETROLEUM DISTILLATES			
Waste Code:		251			
Waste Description:		OIL SKIMMINGS & SLUDGES			
Waste Code:		252			
Waste Description:		WASTE OILS & LUBRICANTS			
6	20 of 45	NE/87.8	143.9	RYDER TRUCK RENTAL LTD. CANADA 33-018 1150 EGLINTON AVE. E. MISSISSAUGA ON L4W 2M6	GEN
PO Box Num:					
Status:					

Map Key	Number of Records	Direction/ Distance (m)	Elevation (m)	Site	DB
Country: Generator #: ON0177602 Approval Yrs.: 95 SIC Code: 9921 SIC Description: AUTO./TRUCK RENTAL					
--Details-- Waste Code: 251 Waste Description: OIL SKIMMINGS & SLUDGES Waste Code: 212 Waste Description: ALIPHATIC SOLVENTS Waste Code: 213 Waste Description: PETROLEUM DISTILLATES Waste Code: 252 Waste Description: WASTE OILS & LUBRICANTS					
<u>6</u>	21 of 45	NE/87.8	143.9	RYDER TRUCK RENTAL (OUT OF BUSINESS) 1150 EGLINTON AVENUE EAST MISSISSAUGA ON L4W 2M6	GEN
PO Box Num: Status: Country: Generator #: ON0177602 Approval Yrs.: 98 SIC Code: 9921 SIC Description: AUTO./TRUCK RENTAL					
--Details-- Waste Code: 212 Waste Description: ALIPHATIC SOLVENTS Waste Code: 213 Waste Description: PETROLEUM DISTILLATES Waste Code: 251 Waste Description: OIL SKIMMINGS & SLUDGES Waste Code: 252 Waste Description: WASTE OILS & LUBRICANTS					
<u>6</u>	22 of 45	NE/87.8	143.9	CANADIAN WASTE SERVICES INC. 1150 EGLINTON AVENUE, UNITS 26-30 MISSISSAUGA ON L4W 2M6	GEN
PO Box Num: Status: Country: Generator #: ON2160017 Approval Yrs.: 97,98,99,00,01 SIC Code: 6351 SIC Description: GARAGES(GEN. REPAIR)					
--Details-- Waste Code: 212 Waste Description: ALIPHATIC SOLVENTS					

Map Key	Number of Records	Direction/ Distance (m)	Elevation (m)	Site	DB
Waste Code:		252			
Waste Description:		WASTE OILS & LUBRICANTS			
Waste Code:		253			
Waste Description:		EMULSIFIED OILS			
<u>6</u>	23 of 45	NE/87.8	143.9	Abrams Towing 1150 Eglinton Avenue East Mississauga ON L4W 2M6	GEN
PO Box Num:					
Status:					
Country:					
Generator #:		ON4844349			
Approval Yrs.:		06,07,08			
SIC Code:		488410			
SIC Description:		Motor Vehicle Towing			
--Details--					
Waste Code:		251			
Waste Description:		OIL SKIMMINGS & SLUDGES			
Waste Code:		252			
Waste Description:		WASTE OILS & LUBRICANTS			
<u>6</u>	24 of 45	NE/87.8	143.9	MAGNETO ELECTRIC SERVICE CO. LIMITED. 1150 EGLINTON AVENUE EAST MISSISSAUGA ON	GEN
PO Box Num:					
Status:					
Country:					
Generator #:		ON0118000			
Approval Yrs.:		2013			
SIC Code:		811119			
SIC Description:		OTHER AUTOMOTIVE MECHANICAL AND ELECTRICAL REPAIR AND MAINTENANCE			
--Details--					
Waste Code:		251			
Waste Description:		OIL SKIMMINGS & SLUDGES			
Waste Code:		213			
Waste Description:		PETROLEUM DISTILLATES			
<u>6</u>	25 of 45	NE/87.8	143.9	MAGNETO ELECTRIC SERVICE CO. LIMITED. 1150 EGLINTON AVENUE EAST MISSISSAUGA ON L4W 2M6	GEN
PO Box Num:					
Status:					
Country:					
Generator #:		ON0118000			
Approval Yrs.:		2009			
SIC Code:		811119			
SIC Description:		Other Automotive Mechanical and Electrical Repair and Maintenance			
--Details--					
Waste Code:		213			

Map Key	Number of Records	Direction/ Distance (m)	Elevation (m)	Site	DB
Waste Description:		PETROLEUM DISTILLATES			
Waste Code:		251			
Waste Description:		OIL SKIMMINGS & SLUDGES			
6	26 of 45	NE/87.8	143.9	MAGNETO ELECTRIC SERVICE CO. LIMITED. 1150 EGLINTON AVENUE EAST MISSISSAUGA ON L4W 2M6	GEN
PO Box Num:					
Status:					
Country:					
Generator #:		ON0118000			
Approval Yrs.:		2011			
SIC Code:		811119			
SIC Description:					
--Details--					
Waste Code:		213			
Waste Description:		PETROLEUM DISTILLATES			
Waste Code:		251			
Waste Description:		OIL SKIMMINGS & SLUDGES			
6	27 of 45	NE/87.8	143.9	BFS Technologies Inc. 24-1150 Eglinton Ave. East Mississauga ON	GEN
PO Box Num:					
Status:					
Country:					
Generator #:		ON7588933			
Approval Yrs.:		As of April 2014			
SIC Code:					
SIC Description:					
--Details--					
Waste Code:		145			
Waste Description:		Wastes from the use of pigments, coatings and paints			
6	28 of 45	NE/87.8	143.9	MAGNETO ELECTRIC SERVICE CO. LIMITED. 1150 EGLINTON AVENUE EAST MISSISSAUGA ON L4W 2M6	GEN
PO Box Num:					
Status:					
Country:					
Generator #:		ON0118000			
Approval Yrs.:		2012			
SIC Code:		811119			
SIC Description:		Other Automotive Mechanical and Electrical Repair and Maintenance			
--Details--					
Waste Code:		251			
Waste Description:		OIL SKIMMINGS & SLUDGES			
Waste Code:		213			
Waste Description:		PETROLEUM DISTILLATES			

Map Key	Number of Records	Direction/ Distance (m)	Elevation (m)	Site	DB
6	29 of 45	NE/87.8	143.9	BFS Technologies Inc. 24-1150 Eglinton Ave. East Mississauga ON	GEN
PO Box Num: Status: Country: Generator #: ON7588933 Approval Yrs.: 2013 SIC Code: 333415 SIC Description:					
--Details-- Waste Code: 145 Waste Description: PAINT/PIGMENT/COATING RESIDUES					
6	30 of 45	NE/87.8	143.9	DELTAURA CANADA 1150 EGLINGTON AVE E MISSISSAUGA ON	GEN
PO Box Num: Status: Country: Generator #: ON4585779 Approval Yrs.: As of May 2015 SIC Code: SIC Description:					
--Details-- Waste Code: 251 Waste Description: Waste oils/sludges (petroleum based)					
Waste Code: 252 Waste Description: Waste crankcase oils and lubricants					
6	31 of 45	NE/87.8	143.9	DELTAURA CANADA 1150 EGLINGTON AVE E MISSISSAUGA ON L4W 2M6	GEN
PO Box Num: Status: Registered Country: Canada Generator #: ON4585779 Approval Yrs.: As of Sep 2016 SIC Code: SIC Description:					
--Details-- Waste Code: 252 L Waste Description: Waste crankcase oils and lubricants					
Waste Code: 251 L Waste Description: Waste oils/sludges (petroleum based)					

Map Key	Number of Records	Direction/ Distance (m)	Elevation (m)	Site	DB
<u>6</u>	32 of 45	NE/87.8	143.9	MAGNETO ELECTRIC SERVICE CO. LIMITED. 1150 EGLINTON AVENUE EAST MISSISSAUGA ON L4W 2M6	GEN
PO Box Num: Status: Registered Country: Canada Generator #: ON0118000 Approval Yrs.: As of Sep 2016 SIC Code: SIC Description:					
--Details-- Waste Code: 213 I Waste Description: Petroleum distillates Waste Code: 251 L Waste Description: Waste oils/sludges (petroleum based)					
<u>6</u>	33 of 45	NE/87.8	143.9	RYDER TRUCK RENTAL CANADA LTD 1150 EGLINTON AV E #30 MISSISSAUGA ON L4W 2M6	PRT
Location ID: 9073 Type: private Expiry Date: Capacity (L): 32000.00 Licence #: 0001049996					
<u>6</u>	34 of 45	NE/87.8	143.9	PACKAGING DESIGN LTD 1150 EGLINTON AVE E UNIT 20 MISSISSAUGA ON L4W 2M6	SCT
Established: 0000 Plant Size (ft²): 0 Employment: 2					
--Details-- Description: Other Printing SIC/NAICS Code: 323119 Description: Unsupported Plastic Bag Manufacturing SIC/NAICS Code: 326111					
<u>6</u>	35 of 45	NE/87.8	143.9	CANADA WHEEL STOPPER INC. 1150 EGLINTON AVE E SUITE 210 MISSISSAUGA ON L4W 2M6	SCT
Established: 1997 Plant Size (ft²): 500 Employment: 1					
--Details-- Description: Other Motor Vehicle Parts Manufacturing SIC/NAICS Code: 336390					

Map Key	Number of Records	Direction/ Distance (m)	Elevation (m)	Site	DB
<u>6</u>	36 of 45	NE/87.8	143.9	PREMIER MACHINERY INC 1150 EGLINTON AVE E UNIT 22 MISSISSAUGA ON L4W 2M6	SCT
Established:		1983			
Plant Size (ft²):		2000			
Employment:		3			
<u>--Details--</u>					
Description:		INDUSTRIAL AND COMMERCIAL MACHINERY AND EQUIPMENT, NOT ELSEWHERE CLASSIFIED			
SIC/NAICS Code:		3599			
<u>6</u>	37 of 45	NE/87.8	143.9	Ontario Pillow Supply Co. Ltd. 1150 Eglinton Ave E Unit 20 Mississauga ON L4W 2M6	SCT
Established:		01-JUL-77			
Plant Size (ft²):		4000			
Employment:					
<u>--Details--</u>					
Description:		Curtain and Linen Mills			
SIC/NAICS Code:		314120			
Description:		Curtain and Linen Mills			
SIC/NAICS Code:		314120			
Description:		Other Wood Household Furniture Manufacturing			
SIC/NAICS Code:		337123			
<u>6</u>	38 of 45	NE/87.8	143.9	Magneto Electric Svc Co. Ltd. 1150 Eglinton Ave E Mississauga ON L4W 2M6	SCT
Established:		01-DEC-46			
Plant Size (ft²):		25000			
Employment:					
<u>--Details--</u>					
Description:		Electrical Wiring and Construction Supplies Wholesaler-Distributors			
SIC/NAICS Code:		416110			
Description:		Commercial and Industrial Machinery and Equipment (except Automotive and Electronic) Repair and Maintenance			
SIC/NAICS Code:		811310			
Description:		Electrical Wiring and Construction Supplies Wholesaler-Distributors			
SIC/NAICS Code:		416110			
Description:		Industrial Machinery, Equipment and Supplies Wholesaler-Distributors			
SIC/NAICS Code:		417230			
<u>6</u>	39 of 45	NE/87.8	143.9	SIGNATURE COMPUTER 1150 Eglinton Ave E Suite 209 Mississauga ON L4W 2M6	SCT
Established:		1985			
Plant Size (ft²):		2000			
Employment:		4			

Map Key	Number of Records	Direction/ Distance (m)	Elevation (m)	Site	DB
--Details--					
Description:		Computer, Computer Peripheral and Pre-Packaged Software Wholesaler-Distributors			
SIC/NAICS Code:		417310			
Description:		Electronic Components, Navigational and Communications Equipment and Supplies Wholesaler-Distributors			
SIC/NAICS Code:		417320			
Description:		Computer Systems Design and Related Services			
SIC/NAICS Code:		541510			
Description:		Software Publishers			
SIC/NAICS Code:		511210			
<u>6</u>	40 of 45	NE/87.8	143.9	PREMIER MACHINERY INC. 1150 Eglinton Ave E Unit 22 Mississauga ON L4W 2M6	SCT
Established:		1983			
Plant Size (R ²):		2000			
Employment:		5			
--Details--					
Description:		Machine Shops			
SIC/NAICS Code:		332710			
Description:		All Other Miscellaneous Fabricated Metal Product Manufacturing			
SIC/NAICS Code:		332999			
<u>6</u>	41 of 45	NE/87.8	143.9	Tyrex Tool & Manufacturing 1150 Eglinton Ave E Unit 24 Mississauga ON L4W 2M6	SCT
Established:		4000			
Plant Size (R ²):		3			
Employment:					
--Details--					
Description:		Machine Shops			
SIC/NAICS Code:		332710			
Description:		All Other Miscellaneous Fabricated Metal Product Manufacturing			
SIC/NAICS Code:		332999			
Description:		Other Metalworking Machinery Manufacturing			
SIC/NAICS Code:		333519			
<u>6</u>	42 of 45	NE/87.8	143.9	Concept Sales 1150 Eglinton Ave E Unit 23 Mississauga ON L4W 2M6	SCT
Established:		1984			
Plant Size (R ²):		4000			
Employment:		3			
--Details--					
Description:		Office and Store Machinery and Equipment Wholesaler-Distributors			

Map Key	Number of Records	Direction/ Distance (m)	Elevation (m)	Site	DB
SIC/NAICS Code:		417910			
Description:		Stationery and Office Supplies Wholesaler-Distributors			
SIC/NAICS Code:		418210			
Description:		Office Furniture (except Wood) Manufacturing			
SIC/NAICS Code:		337214			
6	43 of 45	NE/87.8	143.9	Sigsolutions 1150 Eglinton Ave E Suite 209 Mississauga ON L4W 2M6	SCT
Established:		1985			
Plant Size (ft ²):		2000			
Employment:		4			
Details:					
Description:		Electronic Components, Navigational and Communications Equipment and Supplies Wholesaler-Distributors			
SIC/NAICS Code:		417320			
Description:		Software Publishers			
SIC/NAICS Code:		511210			
Description:		Computer Systems Design and Related Services			
SIC/NAICS Code:		541510			
6	44 of 45	NE/87.8	143.9	Premier Machinery Ltd. 1150 Eglinton Ave E Unit 22 Mississauga ON L4W 2M6	SCT
Established:		01-JUN-83			
Plant Size (ft ²):		2000			
Employment:					
Details:					
Description:		Machine Shops			
SIC/NAICS Code:		332710			
Description:		Machine Shops			
SIC/NAICS Code:		332710			
Description:		All Other Miscellaneous Fabricated Metal Product Manufacturing			
SIC/NAICS Code:		332999			
6	45 of 45	NE/87.8	143.9	The Regional Municipality of Peel; Section 21 1150 Eglinton Ave East Mississauga ON	SPL
Ref No:		2758-9FR6LS			
Contaminant Code:		99			
Contaminant Name:		WATER			
Contaminant Quantity:		0 other - see incident description			
Incident Cause:		Leak/Break			
Incident Dt:		2014/01/26			
Incident Reason:		Freeze/Thaw			
Incident Summary:		Region of Peel, watermain break			
MOE Reported Dt:		2014/01/26			
Environmental Impact:		Confirmed			
Nature of Impact:		Surface Water Pollution			

Map Key	Number of Records	Direction/ Distance (m)	Elevation (m)	Site	DB
Receiving Medium: SAC Action Class: Sector Source Type: Receiving Environment: Incident Event: Site Municipality:					
		Watercourse Spills Water Supply			
		Mississauga			
<u>7</u>	1 of 20	SSE/91.7	139.2	TOKAR HYDE & ASSOCIATE 1105 CRESTLAWN DRIVE UNIT D7 MISSISSAUGA ON L4W 1A7	38-654 GEN
PO Box Num: Status: Country: Generator #: Approval Yrs.: SIC Code: SIC Description:					
		ON1647800	92,93,94,95,96,97,98		
		2819			
		OTHER COMM. PRINTING			
--Details--					
Waste Code:		213			
Waste Description:		PETROLEUM DISTILLATES			
<u>7</u>	2 of 20	SSE/91.7	139.2	ONTARIO EXCAVAC INC. 1105 CRESTLAWN DRIVE, UNIT D11 MISSISSAUGA ON L4W 1A7	GEN
PO Box Num: Status: Country: Generator #: Approval Yrs.: SIC Code: SIC Description:					
		ON2389900	98,99		
		4214			
		EXCAVAT. & GRADING			
--Details--					
Waste Code:		252			
Waste Description:		WASTE OILS & LUBRICANTS			
<u>7</u>	3 of 20	SSE/91.7	139.2	TOKAR HYDE & ASSOCIATE 1105 CRESTLAWN DRIVE, UNIT D7 MISSISSAUGA ON L4W 1A7	GEN
PO Box Num: Status: Country: Generator #: Approval Yrs.: SIC Code: SIC Description:					
		ON1647800	99,00,01		
		2819			
		OTHER COMM. PRINTING			
--Details--					
Waste Code:		213			
Waste Description:		PETROLEUM DISTILLATES			

Map Key	Number of Records	Direction/ Distance (m)	Elevation (m)	Site	DB
<u>7</u>	4 of 20	SSE/91.7	139.2	ONTARIO (OUT OF BUSINESS) 1105 CRESTLAWN DRIVE, UNIT D11 MISSISSAUGA ON L4W 1A7	GEN
PO Box Num: Status: Country: Generator #: ON2389900 Approval Yrs.: 00,01 SIC Code: 4214 SIC Description: EXCAVAT. & GRADING					
--Details-- Waste Code: 252 Waste Description: WASTE OILS & LUBRICANTS					
<u>7</u>	5 of 20	SSE/91.7	139.2	ZODIAC THERMOSTATS LTD. 1105 CRESTLAWN DRIVE, UNIT D-7 MISSISSAUGA ON L4W 1A7	GEN
PO Box Num: Status: Country: Generator #: ON2642700 Approval Yrs.: 02,03,04 SIC Code: SIC Description:					
--Details-- Waste Code: 212 Waste Description: ALIPHATIC SOLVENTS					
Waste Code: 252 Waste Description: WASTE OILS & LUBRICANTS					
<u>7</u>	6 of 20	SSE/91.7	139.2	QUINTEC MANUFACTURING LTD 1105 CRESTLAWN DR MISSISSAUGA ON L4W 1A7	GEN
PO Box Num: Status: Country: Generator #: ON4703743 Approval Yrs.: 03,04 SIC Code: SIC Description:					
<u>7</u>	7 of 20	SSE/91.7	139.2	ALTRA ENTERPRISES 1105 CRESTLAWN DR UNIT D12 MISSISSAUGA ON L4W 1A7	SCT
Established: Plant Size (R ³): 1200 Employment: 1					
--Details-- Description: Motor Vehicle Gasoline Engine and Engine Parts Manufacturing SIC/NAICS Code: 336310					

Map Key	Number of Records	Direction/ Distance (m)	Elevation (m)	Site	DB
<u>7</u>	8 of 20	SSE/91.7	139.2	ZODIAC THERMOSTATS LTD. 1105 CRESTLAWN DR UNIT D13 MISSISSAUGA ON L4W 1A7	SCT
Established:		1992			
Plant Size (ft ²):		0			
Employment:		4			
--Details--					
Description:		RELAYS AND INDUSTRIAL CONTROLS			
SIC/NAICS Code:		3625			
Description:		AUTOMATIC CONTROLS FOR REGULATING RESIDENTIAL AND COMMERCIAL ENVIRONMENTS AND APPLIANCES			
SIC/NAICS Code:		3822			
<u>7</u>	9 of 20	SSE/91.7	139.2	SMYTH & TUMLER MISCELLANEOUS 1105 CRESTLAWN DR UNIT D-13 MISSISSAUGA ON L4W 1A7	SCT
Established:		1994			
Plant Size (ft ²):		2000			
Employment:		4			
--Details--					
Description:		ARCHITECTURAL AND ORNAMENTAL METAL WORK			
SIC/NAICS Code:		3446			
Description:		FABRICATED METAL PRODUCTS, NOT ELSEWHERE CLASSIFIED			
SIC/NAICS Code:		3499			
<u>7</u>	10 of 20	SSE/91.7	139.2	Roler Data Transfer Services 1105 Crestlawn Dr Unit 1 Mississauga ON L4W 1A7	SCT
Established:		01-NOV-91			
Plant Size (ft ²):		22000			
Employment:					
--Details--					
Description:		All Other Support Services			
SIC/NAICS Code:		561990			
Description:		Graphic Design Services			
SIC/NAICS Code:		541430			
Description:		Computer Systems Design and Related Services			
SIC/NAICS Code:		541510			
Description:		Data Processing, Hosting, and Related Services			
SIC/NAICS Code:		518210			
Description:		Bookkeeping, Payroll and Related Services			
SIC/NAICS Code:		541215			
Description:		Bookkeeping, Payroll and Related Services			
SIC/NAICS Code:		541215			

Map Key	Number of Records	Direction/ Distance (m)	Elevation (m)	Site	DB
<u>7</u>	11 of 20	SSE/91.7	139.2	Smyth & Tumler Misc. Metal 1105 Crestlawn Dr Unit D13 Mississauga ON L4W 1A7	SCT
Established:		8/1/1994			
Plant Size (ft ²):		2000			
Employment:					
<u>--Details--</u>					
Description:		All Other Miscellaneous Fabricated Metal Product Manufacturing			
SIC/NAICS Code:		332999			
Description:		Other Ornamental and Architectural Metal Product Manufacturing			
SIC/NAICS Code:		332329			
<u>7</u>	12 of 20	SSE/91.7	139.2	TIPCON INC. 1105 Crestlawn Dr Unit D7 Mississauga ON L4W 1A7	SCT
Established:		1986			
Plant Size (ft ²):		1000			
Employment:		3			
<u>--Details--</u>					
Description:		Refrigerated Warehousing and Storage			
SIC/NAICS Code:		493120			
Description:		Wiring Device Manufacturing			
SIC/NAICS Code:		335930			
<u>7</u>	13 of 20	SSE/91.7	139.2	QUICK CUSTOM PACKAGING LTD. 1105 Crestlawn Dr Unit D3 Mississauga ON L4W 1A7	SCT
Established:		1989			
Plant Size (ft ²):		5000			
Employment:		5			
<u>--Details--</u>					
Description:		Industrial and Commercial Fan and Blower and Air Purification Equipment Manufacturing			
SIC/NAICS Code:		333413			
<u>7</u>	14 of 20	SSE/91.7	139.2	THE ZODIAC GROUP INC. 1105 Crestlawn Dr Unit 6-7 Mississauga ON L4W 1A7	SCT
Established:		1992			
Plant Size (ft ²):		6000			
Employment:		40			
<u>--Details--</u>					
Description:		Measuring, Medical and Controlling Devices Manufacturing			
SIC/NAICS Code:		334512			

Map Key	Number of Records	Direction/ Distance (m)	Elevation (m)	Site	DB
Description:		Switchgear and Switchboard, and Relay and Industrial Control Apparatus Manufacturing			
SIC/NAICS Code:		335315			
<u>7</u>	15 of 20	SSE/91.7	139.2	Quick Custom Packaging Inc. 1105 Crestlawn Dr Unit D3 Mississauga ON L4W 1A7	SCT
Established:		1989			
Plant Size (ft²):		5000			
Employment:					
--Details--					
Description:		Industrial and Commercial Fan and Blower and Air Purification Equipment Manufacturing			
SIC/NAICS Code:		333413			
Description:		Packaging and Labelling Services			
SIC/NAICS Code:		561910			
<u>7</u>	16 of 20	SSE/91.7	139.2	Roler Data Transfer Services Inc. 1105 Crestlawn Dr Unit 1-2 Mississauga ON L4W 1A7	SCT
Established:		1991			
Plant Size (ft²):		5000			
Employment:		20			
--Details--					
Description:		Archives			
SIC/NAICS Code:		514122			
Description:		Data Processing Services			
SIC/NAICS Code:		514210			
Description:		Computer Systems Design and Related Services			
SIC/NAICS Code:		541510			
Description:		Direct Mail Advertising			
SIC/NAICS Code:		541860			
<u>7</u>	17 of 20	SSE/91.7	139.2	Smyth & Tumler Miscellaneous Metal Inc. 1105 Crestlawn Dr Unit D-13 Mississauga ON L4W 1A7	SCT
Established:		1994			
Plant Size (ft²):		2000			
Employment:		5			
<u>7</u>	18 of 20	SSE/91.7	139.2	Simpex Metal Inc. 1105 Crestlawn Dr Unit D11 Mississauga ON L4W 1A7	SCT
Established:		2001			
Plant Size (ft²):		1700			
Employment:					
--Details--					

Map Key	Number of Records	Direction/ Distance (m)	Elevation (m)	Site	DB
Description: SIC/NAICS Code:		Cutlery and Hand Tool Manufacturing 332210			
Description: SIC/NAICS Code:		Other Metalworking Machinery Manufacturing 333519			
<u>7</u>	19 of 20	SSE/91.7	139.2	Microcon Technologies Inc. 1105 Crestlawn Dr Unit D8-D9 & D10 Mississauga ON L4W 1A7	SCT
Established: Plant Size (R²): Employment:		01-SEP-95 6000			
<u>--Details--</u>					
Description: SIC/NAICS Code:		Industrial Machinery, Equipment and Supplies Wholesaler-Distributors 417230			
Description: SIC/NAICS Code:		Electrical Wiring and Construction Supplies Wholesaler-Distributors 416110			
Description: SIC/NAICS Code:		Electrical Wiring and Construction Supplies Wholesaler-Distributors 416110			
Description: SIC/NAICS Code:		Professional Machinery, Equipment and Supplies Wholesaler-Distributors 417930			
<u>7</u>	20 of 20	SSE/91.7	139.2	CANADIAN WASTE SERVICES LITTLE ETOB. CREEK, BEHIND 1105 CRESTLAWN. DUMPSTERS MISSISSAUGA CITY ON L4W 1A7	SPL
Ref No:		144783			
Contaminant Code:					
Contaminant Name:					
Contaminant Quantity:					
Incident Cause:		WASTEWATER DISCHARGE TO WATERCOURSE			
Incident Dt:		8/7/1997			
Incident Reason:		CARELESS APPLICATION			
Incident Summary:		CAN. WASTE SERVICES WATER BASED PAINT - CREEK CONTAIN/CLEANING.			
MOE Reported Dt:		8/7/1997			
Environmental Impact:		POSSIBLE			
Nature of Impact:		Water course or lake			
Receiving Medium:		WATER			
SAC Action Class:					
Sector Source Type:					
Receiving Environment:					
Incident Event:					
Site Municipality:		21102			
<u>8</u>	1 of 6	NNW/116.4	145.2	BRISTOL UPHOLSTERY MANUFACTURI 5015 MAINGATE DR UNIT 5-6 MISSISSAUGA ON L4W 1G4	SCT
Established:		1996			
Plant Size (R²):		0			
Employment:		2			
<u>--Details--</u>					

Map Key	Number of Records	Direction/ Distance (m)	Elevation (m)	Site	DB
Description: SIC/NAICS Code:		Upholstered Household Furniture Manufacturing 337121			
<u>8</u>	2 of 6	NNW/116.4	145.2	TECHNO-METAL MANUFACTURING INC 5015 MAINGATE DR MISSISSAUGA ON L4W 1G4	SCT
Established:		1967			
Plant Size (ft²):		0			
Employment:		5			
--Details--					
Description:		MISCELLANEOUS STRUCTURAL METAL WORK			
SIC/NAICS Code:		3449			
Description:		CUTTING TOOLS & MACHINISTS' PRECISION MEASURING DEVICES			
SIC/NAICS Code:		3545			
<u>8</u>	3 of 6	NNW/116.4	145.2	BRISTOL UPHOLSTERY 5015 Maingate Dr Unit 5-6 Mississauga ON L4W 1G4	SCT
Established:		1996			
Plant Size (ft²):		0			
Employment:		1			
--Details--					
Description:		Upholstered Household Furniture Manufacturing			
SIC/NAICS Code:		337121			
<u>8</u>	4 of 6	NNW/116.4	145.2	Bristol Upholstery Manufacturing Inc. 5015 Maingate Dr Unit 5-6 Mississauga ON L4W 1G4	SCT
Established:		1996			
Plant Size (ft²):					
Employment:		1			
<u>8</u>	5 of 6	NNW/116.4	145.2	Bristol Upholstery Interiors 5015 Maingate Dr Unit 5-6 Mississauga ON L4W 1G4	SCT
Established:		1996			
Plant Size (ft²):					
Employment:		2			
--Details--					
Description:		Upholstered Household Furniture Manufacturing			
SIC/NAICS Code:		337121			
Description:		Other Home Furnishings Wholesaler-Distributors			
SIC/NAICS Code:		414390			
Description:		Reupholstery and Furniture Repair			
SIC/NAICS Code:		811420			

Map Key	Number of Records	Direction/ Distance (m)	Elevation (m)	Site	DB
8	6 of 6	NNW/116.4	145.2	Mountain Air Canada Corp. 5015 Maingate Dr Suite 4A Mississauga ON L4W 1G4	SCT
Established:		01-SEP-99			
Plant Size (R ²):		7000			
Employment:					
--Details--					
Description:		Industrial Machinery, Equipment and Supplies Wholesaler-Distributors			
SIC/NAICS Code:		417230			
Description:		Commercial and Industrial Machinery and Equipment (except Automotive and Electronic) Repair and Maintenance			
SIC/NAICS Code:		811310			
Description:		Household Appliance Wholesaler-Distributors			
SIC/NAICS Code:		414220			
Description:		Service Establishment Machinery, Equipment and Supplies Wholesaler-Distributors			
SIC/NAICS Code:		417920			
9	1 of 1	S/117.3	136.5	UNKNOWN CREEK RUNNING BEHIND TYNDALL NURSING HOME - 1060 EGLINTON AVE EAST MISSISSAUGA CITY ON	SPL
Ref No:		13863			
Contaminant Code:					
Contaminant Name:					
Contaminant Quantity:					
Incident Cause:		WASTEWATER DISCHARGE TO WATERCOURSE			
Incident Dt:		1/18/1989			
Incident Reason:		UNKNOWN			
Incident Summary:					
MOE Reported Dt:		1/18/1989			
Environmental Impact:					
Nature of Impact:					
Receiving Medium:		WATER			
SAC Action Class:					
Sector Source Type:					
Receiving Environment:					
Incident Event:					
Site Municipality:		21102			
10	1 of 1	W/124.5	141.9	5030 Maingate Drive Mississauga ON	EHS
Postal Code:					
City:		Mississauga			
Address2:					
Address1:		5030 Maingate Drive			
Provstate:		ON			
Order No.:		20160426016			
Addtl. Info Ordered.:					
Report Date:		29-APR-16			
Report Type:		Custom Report			
Search Radius (km):		.25			

Map Key	Number of Records	Direction/ Distance (m)	Elevation (m)	Site	DB
11	1 of 10	W/127.1	141.8	5030 Maingate Drive Mississauga ON	EHS
Postal Code: City: Address2: Address1: Provstate: Order No.: 20101021050 Addit. Info Ordered.: Report Date: 11/1/2010 Report Type: Standard Report Search Radius (km): 0.25					
11	2 of 10	W/127.1	141.8	BONES INCORPORATE SCREEN PRINT 5030 MAINGATE DR UNIT 2 MISSISSAUGA ON L4W 1N5	SCT
Established: 1994 Plant Size (R²): 1000 Employment: 1 --Details-- Description: Textile and Fabric Finishing SIC/NAICS Code: 313310					
11	3 of 10	W/127.1	141.8	LEITCH PRINTING & PROMOTIONS 5030 MAINGATE DR UNIT 2 MISSISSAUGA ON L4W 1N5	SCT
Established: 1969 Plant Size (R²): 1000 Employment: 3 --Details-- Description: COMMERCIAL PRINTING, NOT ELSEWHERE CLASSIFIED SIC/NAICS Code: 2759 Description: Quick Printing SIC/NAICS Code: 323114 Description: Digital Printing SIC/NAICS Code: 323115 Description: Other Printing SIC/NAICS Code: 323119 Description: COMMERCIAL PRINTING, LITHOGRAPHIC SIC/NAICS Code: 2752					
11	4 of 10	W/127.1	141.8	Allround Machine Products Ltd. 5030 Maingate Dr Unit 8 Mississauga ON L4W 1N5	SCT
Established: 01-JUL-73 Plant Size (R²): 2300 Employment:					

Map Key	Number of Records	Direction/ Distance (m)	Elevation (m)	Site	DB
--Details--					
Description:		Turned Product and Screw, Nut and Bolt Manufacturing			
SIC/NAICS Code:		332720			
Description:		Metal Tank (Heavy Gauge) Manufacturing			
SIC/NAICS Code:		332420			
Description:		Motor Vehicle Gasoline Engine and Engine Parts Manufacturing			
SIC/NAICS Code:		336310			
Description:		Other Ornamental and Architectural Metal Product Manufacturing			
SIC/NAICS Code:		332329			
Description:		Machine Shops			
SIC/NAICS Code:		332710			
<u>11</u>	5 of 10	W/127.1	141.8	FUN FASHIONS 5030 Maingate Dr Unit 11 Mississauga ON L4W 1N5	SCT
Established:		1989			
Plant Size (R²):		0			
Employment:		1			
--Details--					
Description:		Cut and Sew Clothing Contracting			
SIC/NAICS Code:		315210			
Description:		Women's and Girls' Cut and Sew Lingerie, Loungewear and Nightwear Manufacturing			
SIC/NAICS Code:		315231			
Description:		Women's and Girls' Cut and Sew Blouse and Shirt Manufacturing			
SIC/NAICS Code:		315232			
Description:		Women's and Girls' Cut and Sew Dress Manufacturing			
SIC/NAICS Code:		315233			
Description:		Women's and Girls' Cut and Sew Suit, Coat, Tailored Jacket and Skirt Manufacturing			
SIC/NAICS Code:		315234			
<u>11</u>	6 of 10	W/127.1	141.8	Fun Fashions - Div. of IDL Enterprises 5030 Maingate Dr Unit 11 Mississauga ON L4W 1N5	SCT
Established:		1989			
Plant Size (R²):					
Employment:		1			
<u>11</u>	7 of 10	W/127.1	141.8	Bones Incorporate Screen Printing & Design Co. 5030 Maingate Dr Unit 2 Mississauga ON L4W 1N5	SCT
Established:		1994			
Plant Size (R²):		1000			
Employment:		1			
<u>11</u>	8 of 10	W/127.1	141.8	Allround Machine Products Limited 5030 Maingate Dr Unit 8	SCT

Map Key	Number of Records	Direction/ Distance (m)	Elevation (m)	Site	DB
Mississauga ON L4W 1N5					
Established:		1973			
Plant Size (ft²):		2300			
Employment:		7			
--Details--					
Description:		Other Ornamental and Architectural Metal Products Manufacturing			
SIC/NAICS Code:		332329			
Description:		Metal Tank (Heavy Gauge) Manufacturing			
SIC/NAICS Code:		332420			
Description:		Machine Shops			
SIC/NAICS Code:		332710			
Description:		Turned Product and Screw, Nut and Bolt Manufacturing			
SIC/NAICS Code:		332720			
Description:		Metal Valve Manufacturing			
SIC/NAICS Code:		332910			
Description:		Motor Vehicle Gasoline Engine and Engine Parts Manufacturing			
SIC/NAICS Code:		336310			
11	9 of 10	W/127.1	141.8	Bones Incorporated Screen 5030 Malingate Dr Unit 2 Mississauga ON L4W 1N5	SCT
Established:		1994			
Plant Size (ft²):		1000			
Employment:		2			
--Details--					
Description:		Commercial Screen Printing			
SIC/NAICS Code:		323113			
11	10 of 10	W/127.1	141.8	Torbram Electric Supply Ltd. 5030 Malingate Dr Unit 9-10 Mississauga ON L4W 1N5	SCT
Established:		01-SEP-96			
Plant Size (ft²):		3000			
Employment:					
--Details--					
Description:		Electrical Wiring and Construction Supplies Wholesaler-Distributors			
SIC/NAICS Code:		416110			
12	1 of 1	ENE/135.7	143.1	VASSALLO INVESTMENTS CORPORATION 1170 EGLINGTON AVENUE EAST MISSISSAUGA ON L4W 2M6	GEN
PO Box Num:					
Status:		Registered			
Country:		Canada			
Generator #:		ON5264236			

Map Key	Number of Records	Direction/ Distance (m)	Elevation (m)	Site	DB
Approval Yrs.: SIC Code: SIC Description:		As of Sep 2016			
--Details-- Waste Code: Waste Description:		213 I Petroleum distillates			
Waste Code: Waste Description:		251 L Waste oils/sludges (petroleum based)			
13	1 of 4	NE/139.8	145.2	VASSALLO INVESTMENTS CORPORATION 1170 EGLINGTON AVENUE EAST MISSISSAUGA ON L4W 2M7	GEN
PO Box Num: Status: Country: Generator #: Approval Yrs.: SIC Code: SIC Description:		ON5264236 02,03,04,05,06,07,08			
--Details-- Waste Code: Waste Description:		213 PETROLEUM DISTILLATES			
Waste Code: Waste Description:		251 OIL SKIMMINGS & SLUDGES			
13	2 of 4	NE/139.8	145.2	VASSALLO INVESTMENTS CORPORATION 1170 EGLINGTON AVENUE EAST MISSISSAUGA ON L4W 2M7	GEN
PO Box Num: Status: Country: Generator #: Approval Yrs.: SIC Code: SIC Description:		ON5264236 2009 811119 Other Automotive Mechanical and Electrical Repair and Maintenance			
--Details-- Waste Code: Waste Description:		213 PETROLEUM DISTILLATES			
Waste Code: Waste Description:		251 OIL SKIMMINGS & SLUDGES			
13	3 of 4	NE/139.8	145.2	VASSALLO INVESTMENTS CORPORATION 1170 EGLINGTON AVENUE EAST MISSISSAUGA ON L4W 2M7	GEN
PO Box Num: Status: Country: Generator #: Approval Yrs.:		ON5264236 2012			

Map Key	Number of Records	Direction/ Distance (m)	Elevation (m)	Site	DB
SIC Code: SIC Description:		811119 Other Automotive Mechanical and Electrical Repair and Maintenance			
--Details-- Waste Code: Waste Description:		251 OIL SKIMMINGS & SLUDGES			
Waste Code: Waste Description:		213 PETROLEUM DISTILLATES			
13	4 of 4	NE/139.8	145.2	TRYMAN'S TRANSMISSION 1170 EGLINTON AVE E UNIT 3 MISSISSAUGA ON L4W 2M7	SCT
Established: Plant Size (R²): Employment:		1978 3000 2			
--Details-- Description: SIC/NAICS Code:		Motor Vehicle Transmission and Power Train Parts Manufacturing 336350			
Description: SIC/NAICS Code:		Other Automotive Mechanical and Electrical Repair and Maintenance 811119			
14	1 of 2	N/153.8	146.9	1151 Eglinton Avenue East Mississauga ON L4W 1K6	EHS
Postal Code: City: Address2: Address1: Provstate: Order No.: Addit. Info Ordered: Report Date: Report Type: Search Radius (km):		20071212018 12/21/2007 CAN - Complete Report 0.25			
14	2 of 2	N/153.8	146.9	Active Green & Ross Tire 1151 Eglinton Ave E Mississauga ON L4W 1K6	SCT
Established: Plant Size (R²): Employment:		01-JUL-04 8000			
--Details-- Description: SIC/NAICS Code:		General Automotive Repair 811111			
Description: SIC/NAICS Code:		Machine Shops 332710			
15	1 of 2	SSW/162.6	137.4	Tyndall Seniors Village Inc. 1060 Eglinton Avenue East	GEN

Map Key	Number of Records	Direction/ Distance (m)	Elevation (m)	Site	DB
<hr/>					
				Mississauga ON L4W 3A5	
<hr/>					
PO Box Num:					
Status:		Registered			
Country:		Canada			
Generator #:		ON7739652			
Approval Yrs.:		As of Sep 2016			
SIC Code:					
SIC Description:					
<hr/>					
-Details-					
Waste Code:		252 L			
Waste Description:		Waste crankcase oils and lubricants			
Waste Code:		251 L			
Waste Description:		Waste oils/sludges (petroleum based)			
<hr/>					
15	2 of 2	SSW/162.6	137.4	1060 EGLINTON AVENUE EAST MISSISSAUGA ON L4W 1K3	HINC
<hr/>					
External File Num:		FS INC 0904-01755			
Date of Occurrence:		4/4/2009			
Fuel Occurrence Type:		Fire			
Fuel Type Involved:		Natural Gas			
Status Desc.:		Completed - Causal Analysis(End)			
Job Type Desc.:		Incident/Near-Miss Occurrence (FS)			
Oper. Type Involved.:		Commercial (e.g. restaurant, business unit, etc)			
Service Interruptions.:		No			
Property Damage.:		No			
Fuel Life Cycle Stage.:		Utilization			
Root Cause.:		Root Cause: Equipment/Material/Component.No Procedures.No Maintenance:Yes Design.No Training.No Management.No Human Factors.No			
Reported Details.:		Tyndall Nursing Home			
Fuel Category.:		Gaseous Fuel			
Occurrence Type.:		Incident			
Affiliation.:		Industry Stakeholder (Licensee/Registration/Certificate Holder, Facility Owner, etc.)			
County Name.:		Peel			
Approx. Quant. Rel.:					
Nearby body of water.:					
Enter Drainage Syst.:					
Approx. Quant. Unit.:					
Environmental Impact.:					
<hr/>					
16	1 of 1	SW/168.7	139.4	UNKNOWN LITTLE ETOBICOKE CREEK,EGLINTON AVE WEST AND MAINGATE BLVD. MISSISSAUGA CITY ON	SPL
<hr/>					
Ref No:		175681			
Contaminant Code:					
Contaminant Name:					
Contaminant Quantity:					
Incident Cause:		UNKNOWN			
Incident Dt:		12/9/1999			
Incident Reason:		UNKNOWN			
Incident Summary:		SOURCE UKN-UKN QTY LARD/ GREASE TO CREEK,BOOMED, CLEANED-UP,CITY,REGION.			
MOE Reported Dt:		12/9/1999			
Environmental Impact:		POSSIBLE			
Nature of Impact:		Water course or lake			
Receiving Medium:		WATER			
SAC Action Class:					

Map Key	Number of Records	Direction/ Distance (m)	Elevation (m)	Site	DB
Sector Source Type: Receiving Environment: Incident Event: Site Municipality:					
		21102			
17	1 of 11	W/168.7	141.8	L & T LIFT TRUCK SER.LTD(OUTOFBUS) 5040 MAINGATE DR., UNIT 1 MISSISSAUGA ON L4W 1X5	GEN
PO Box Num: Status: Country: Generator #: ON0204500 Approval Yrs:: 88,87,88,89,90 SIC Code: 3193 SIC Description: SAWMILL, ETC. MACH.					
--Details--					
Waste Code:		251			
Waste Description:		OIL SKIMMINGS & SLUDGES			
Waste Code:		252			
Waste Description:		WASTE OILS & LUBRICANTS			
17	2 of 11	W/168.7	141.8	L & T LIFT TRUCK SER.LTD(OUTOFBUS)24-069 5040 MAINGATE DR., UNIT 1 MISSISSAUGA ON L4W 1X5	GEN
PO Box Num: Status: Country: Generator #: ON0204500 Approval Yrs:: 92,93,94,95,96,97 SIC Code: 3193 SIC Description: SAWMILL, ETC. MACH.					
17	3 of 11	W/168.7	141.8	L & T LIFT TRUCK SER.LTD(OUTOFBUSINESS) 5040 MAINGATE DRIVE UNIT 1 MISSISSAUGA ON L4W 1X5	GEN
PO Box Num: Status: Country: Generator #: ON0204500 Approval Yrs:: 98 SIC Code: 3193 SIC Description: SAWMILL, ETC. MACH.					
17	4 of 11	W/168.7	141.8	SUPER BOND 5040 MAINGATE DR UNIT 8 MISSISSAUGA ON L4W 1X5	SCT
Established:		1997			
Plant Size (ft²):		0			
Employment:		3			
--Details--					

Map Key	Number of Records	Direction/ Distance (m)	Elevation (m)	Site	DB
Description: SIC/NAICS Code:		Narrow Fabric Mills and Schiffli Machine Embroidery 313220			
Description: SIC/NAICS Code:		Other Rubber Product Manufacturing 326290			
17	5 of 11	W/168.7	141.8	JAY SHAH FOODS LTD. 5040 MAINGATE DR UNIT 4-5 MISSISSAUGA ON L4W 1X5	SCT
Established: Plant Size (R²): Employment:		1974 4000 5			
Details: Description: SIC/NAICS Code:		Other Snack Food Manufacturing 311919			
17	6 of 11	W/168.7	141.8	ALSTEEL MANUFACTURING 5040 MAINGATE DR UNIT 3 MISSISSAUGA ON L4W 1X5	SCT
Established: Plant Size (R²): Employment:		1973 2100 3			
Details: Description: SIC/NAICS Code:		SPECIAL DIES AND TOOLS, DIE SETS, JIGS AND FIXTURES, AND INDUSTRIAL MOLDS 3544			
Description: SIC/NAICS Code:		INDUSTRIAL AND COMMERCIAL MACHINERY AND EQUIPMENT, NOT ELSEWHERE CLASSIFIED 3599			
17	7 of 11	W/168.7	141.8	Sensibly Clean Inc. 5040 Maingate Dr Unit 10 Mississauga ON L4W 1X5	SCT
Established: Plant Size (R²): Employment:		01-SEP-92 6500			
Details: Description: SIC/NAICS Code:		Soap and Cleaning Compound Manufacturing 325610			
Description: SIC/NAICS Code:		Soap and Cleaning Compound Manufacturing 325610			
Description: SIC/NAICS Code:		Toilet Preparation Manufacturing 325620			
17	8 of 11	W/168.7	141.8	JS PICTURE FRAMING MFG. 5040 Maingate Dr Unit 6 Mississauga ON L4W 1X5	SCT
Established:		1992			

Map Key	Number of Records	Direction/ Distance (m)	Elevation (m)	Site	DB
Plant Size (R²): Employment:		2500 2			
--Details-- Description: SIC/NAICS Code:		Other Home Furnishings Wholesaler-Distributors 414390			
Description: SIC/NAICS Code:		Metal Window and Door Manufacturing 332321			
17	9 of 11	W/168.7	141.8	JS Picture Framing Mfg. Ltd. 5040 Maingate Dr Unit 6 Mississauga ON L4W 1X5	SCT
Established: Plant Size (R²): Employment:		1992 2500			
--Details-- Description: SIC/NAICS Code:		Metal Window and Door Manufacturing 332321			
Description: SIC/NAICS Code:		Other Home Furnishings Wholesaler-Distributors 414390			
17	10 of 11	W/168.7	141.8	Infection Control Products 5040 Maingate Dr Unit 7 Mississauga ON L4W 1X5	SCT
Established: Plant Size (R²): Employment:		01-MAR-10 2500			
--Details-- Description: SIC/NAICS Code:		Clothing and Clothing Accessories Wholesaler-Distributors 414110			
Description: SIC/NAICS Code:		Toilet Preparation Manufacturing 325620			
Description: SIC/NAICS Code:		Service Establishment Machinery, Equipment and Supplies Wholesaler-Distributors 417920			
Description: SIC/NAICS Code:		Professional Machinery, Equipment and Supplies Wholesaler-Distributors 417930			
Description: SIC/NAICS Code:		Medical Equipment and Supplies Manufacturing 339110			
Description: SIC/NAICS Code:		Toiletries, Cosmetics and Sundries Wholesaler-Distributors 414520			
Description: SIC/NAICS Code:		Soap and Cleaning Compound Manufacturing 325610			
Description: SIC/NAICS Code:		Chemical (except Agricultural) and Allied Product Wholesaler-Distributors 418410			

Map Key	Number of Records	Direction/ Distance (m)	Elevation (m)	Site	DB
17	11 of 11	W/168.7	141.8	UNKNOWN 5040 MAINGATE DRIVE MISSISSAUGA CITY ON L4W 1X5	SPL
Ref No: 104161 Contaminant Code: Contaminant Name: Contaminant Quantity: Incident Cause: OTHER CONTAINER LEAK Incident Dt: 8/18/1994 Incident Reason: UNKNOWN Incident Summary: OWNER UNKNOWN-UNKNOWN QTY SODIUM HYPOCHLORITE TO GROUND,CATCHBASIN,WORKS. MOE Reported Dt: 8/19/1994 Environmental Impact: NOT ANTICIPATED Nature of Impact: Water course or lake Receiving Medium: LAND / WATER SAC Action Class: Sector Source Type: Receiving Environment: Incident Event: Site Municipality: 21102					
18	1 of 1	N/173.5	146.9	Mississauga ON	WWIS
Well ID: 7105639 Construction Date:: Primary Water Use:: Monitoring Sec. Water Use:: Final Well Status:: Test Hole Specific Capacity:: Municipality: MISSISSAUGA CITY County: PEEL Lot: Concession: Concession Name: Easting NAD83:: Northing NAD83:: Zone:: UTM Reliability::					
Bore Hole Information -- Bore Hole ID: 1002694318 DP2BR: Code OB: Code OB Description: Open Hole: Date Completed: 17-JAN-08 Remarks: Zone: 17 East 83: 610789 North 83: 4831839 UTMRC: 3 UTMRC Description: margin of error : 10 - 30 m Location Method: wwr Org CS: UTM83 Elevation: 145.9 Elevrc: Elevrc Description: Location Source Date: Source Revision Comment: Improvement Location Source: Improvement Location Method: Supplier Comment: Spatial Status: -- Annular Space/Abandonment Sealing Record -- Plug ID: 1002694322					

Map Key	Number of Records	Direction/ Distance (m)	Elevation (m)	Site	DB
Layer:					
Plug From:					
Plug To:					
Plug Depth UOM:					
--					
Method of Construction & Well Use					
--					
Method Construction ID:					
1002694321					
Method Construction Code:					
Method Construction:					
Other Method Construction:					
BORING					
--					
Pipe Information					
--					
Pipe ID:					
1002694323					
Casing Number:					
0					
Comment:					
Alt Name:					
--					
Construction Record - Casing					
--					
Casing ID:					
1002694325					
Layer:					
Open Hole or Material:					
PLASTIC					
Depth From:					
Depth To:					
1.6					
Casing Diameter:					
Casing Diameter UOM:					
Casing Depth UOM:					
m					
--					
--					
Construction Record - Screen					
--					
Screen ID:					
1002694324					
Layer:					
Slot:					
Screen Top Depth:					
1.6					
Screen End Depth:					
4.5					
Screen Material:					
Screen Depth UOM:					
m					
Screen Diameter UOM:					
Screen Diameter:					
--					
Well Yield Testing					
--					
Pump Test ID:					
1002694326					
Pump Set At:					
Static Level:					
Final Level After Pumping:					
Recommended Pump Depth:					
Pumping Rate:					
Flowing Rate:					
Recommended Pump Rate:					
Levels UOM:					
Rate UOM:					
Water State After Test Code:					
Water State After Test:					
Pumping Test Method:					
Pumping Duration HR:					
Pumping Duration MIN:					
Flowing:					
--					
Hole Diameter					
--					
Hole ID:					
1002694320					

Map Key	Number of Records	Direction/ Distance (m)	Elevation (m)	Site	DB
Diameter:	21				
Depth From:					
Depth To:	4.5				
Hole Depth UOM:	m				
Hole Diameter UOM:	cm				
--	--				
Bore Hole ID:	1002694309				
DP2BR:					
Code OB:					
Code OB Description:					
Open Hole:					
Date Completed:	17-JAN-08				
Remarks:					
Zone:	17				
East 83:	610798				
North 83:	4831803				
UTMRC:	3				
UTMRC Description:	margin of error : 10 - 30 m				
Location Method:	wwr				
Org CS:	UTM83				
Elevation:	144.96				
Elevrc:					
Elevrc Description:					
Location Source Date:					
Source Revision Comment:					
Improvement Location Source:					
Improvement Location Method:					
Supplier Comment:					
Spatial Status:					
--	--				
Annular Space/Abandonment Sealing Record					
--	--				
Plug ID:	1002694313				
Layer:					
Plug From:					
Plug To:					
Plug Depth UOM:					
--	--				
Method of Construction & Well Use					
--	--				
Method Construction ID:	1002694312				
Method Construction Code:					
Method Construction:					
Other Method Construction:	BORING				
--	--				
Pipe Information					
--	--				
Pipe ID:	1002694314				
Casing Number:	0				
Comment:					
Alt Name:					
--	--				
Construction Record - Casing					
--	--				
Casing ID:	1002694316				
Layer:					
Open Hole or Material:	PLASTIC				
Depth From:					
Depth To:	1.3				
Casing Diameter:					
Casing Diameter UOM:					
Casing Depth UOM:	m				
--	--				

Map Key	Number of Records	Direction/ Distance (m)	Elevation (m)	Site	DB
--		--			
Construction Record - Screen					
--		--			
Screen ID:		1002694315			
Layer:					
Slot:					
Screen Top Depth:		1.3			
Screen End Depth:		4.2			
Screen Material:					
Screen Depth UOM:		m			
Screen Diameter UOM:					
Screen Diameter:					
--		--			
Well Yield Testing					
--		--			
Pump Test ID:		1002694317			
Pump Set At:					
Static Level:					
Final Level After Pumping:					
Recommended Pump Depth:					
Pumping Rate:					
Flowing Rate:					
Recommended Pump Rate:					
Levels UOM:					
Rate UOM:					
Water State After Test Code:					
Water State After Test:					
Pumping Test Method:					
Pumping Duration HR:					
Pumping Duration MIN:					
Flowing:					
--		--			
Hole Diameter					
--		--			
Hole ID:		1002694311			
Diameter:		21			
Depth From:					
Depth To:		4.2			
Hole Depth UOM:		m			
Hole Diameter UOM:		cm			
--		--			
--		--			
Bore Hole ID:		1001600928			
DP2BR:					
Code OB:					
Code OB Description:					
Open Hole:		N			
Date Completed:		17-JAN-08			
Remarks:					
Zone:		17			
East 83:		610753			
North 83:		4831832			
UTMRC:		3			
UTMRC Description:		margin of error : 10 - 30 m			
Location Method:		wwr			
Org CS:		UTM83			
Elevation:		145.68			
Elevrc:					
Elevrc Description:					
Location Source Date:					
Source Revision Comment:					
Improvement Location Source:					
Improvement Location Method:					
Supplier Comment:					
Spatial Status:					
--		--			

Map Key	Number of Records	Direction/ Distance (m)	Elevation (m)	Site	DB
Overburden and Bedrock Materials Interval					
--		--			
Formation ID:		1002694328			
Layer:		1			
General Color:		BROWN			
Most Common Material:		SAND			
Other Materials:		GRAVEL			
Other Materials:		FILL			
Formation Top Depth:		0			
Formation End Depth:		.6			
Formation End Depth UOM:		m			
--		--			
Formation ID:		1002694329			
Layer:		2			
General Color:		BROWN			
Most Common Material:		SILT			
Other Materials:		GRAVEL			
Other Materials:		DENSE			
Formation Top Depth:		.6			
Formation End Depth:		2.3			
Formation End Depth UOM:		m			
--		--			
Formation ID:		1002694330			
Layer:		3			
General Color:		GREY			
Most Common Material:		SILT			
Other Materials:					
Other Materials:		SHALE			
Formation Top Depth:		2.3			
Formation End Depth:		3			
Formation End Depth UOM:		m			
--		--			
Formation ID:		1002694331			
Layer:		4			
General Color:		GREY			
Most Common Material:		LIMESTONE			
Other Materials:		ROCK			
Other Materials:					
Formation Top Depth:		3			
Formation End Depth:		4.5			
Formation End Depth UOM:		m			
--		--			
Annular Space/Abandonment Sealing Record					
--		--			
Plug ID:		1002694333			
Layer:		1			
Plug From:		0			
Plug To:		.15			
Plug Depth UOM:		m			
--		--			
Plug ID:		1002694334			
Layer:		2			
Plug From:		.15			
Plug To:		.3			
Plug Depth UOM:		m			
--		--			
Plug ID:		1002694335			
Layer:		3			
Plug From:		.3			
Plug To:		1			
Plug Depth UOM:		m			
--		--			
Plug ID:		1002694336			
Layer:		4			

Map Key	Number of Records	Direction/ Distance (m)	Elevation (m)	Site	DB
Plug From:	1				
Plug To:	4.5				
Plug Depth UOM:	m				
--	--				
Method of Construction & Well Use	--				
--	--				
Method Construction ID:	1002694340				
Method Construction Code:	6				
Method Construction:	Boring				
Other Method Construction:	--				
--	--				
Pipe Information	--				
--	--				
Pipe ID:	1002694327				
Casing Number:	0				
Comment:	--				
Alt Name:	--				
--	--				
Construction Record - Casing	--				
--	--				
Casing ID:	1002694337				
Layer:	1				
Open Hole or Material:	--				
Depth From:	0				
Depth To:	4.5				
Casing Diameter:	5.1				
Casing Diameter UOM:	cm				
Casing Depth UOM:	m				
--	--				
--	--				
Construction Record - Screen	--				
--	--				
Screen ID:	1002694338				
Layer:	1				
Slot:	20				
Screen Top Depth:	--				
Screen End Depth:	--				
Screen Material:	5				
Screen Depth UOM:	m				
Screen Diameter UOM:	cm				
Screen Diameter:	6.4				
--	--				
Hole Diameter	--				
--	--				
Hole ID:	1002694332				
Diameter:	21				
Depth From:	0				
Depth To:	4.5				
Hole Depth UOM:	m				
Hole Diameter UOM:	cm				
--	--				
--	--				

19 1 of 7 NNW/183.0 145.9 A.A. Recycling Depot Inc.
5033 Maingate Drive
Mississauga ON L4W 1G4

GEN

PO Box Num:
Status:
Country:
Generator #: ON7947818
Approval Yrs.: 07.08
SIC Code: 562990
SIC Description: All Other Waste Management Services

Map Key	Number of Records	Direction/ Distance (m)	Elevation (m)	Site	DB
<p><u>--Details--</u> Waste Code: 252 Waste Description: WASTE OILS & LUBRICANTS Waste Code: 254 Waste Description: TRANSFER STATION OILS WASTES</p>					
19	2 of 7	NNW/183.0	145.9	AAA Recycling Depot Inc 5033 Maingate Drive Mississauga ON	GEN
<p>PO Box Num: Status: Country: Generator #: ON5577577 Approval Yrs.: 2009 SIC Code: 418120 SIC Description: Recyclable Paper and Paperboard Wholesaler-Distributors</p> <p><u>--Details--</u> Waste Code: 150 Waste Description: INERT INORGANIC WASTES</p>					
19	3 of 7	NNW/183.0	145.9	AAA Recycling Depot Inc 5033 Maingate Drive Mississauga ON	GEN
<p>PO Box Num: Status: Country: Generator #: ON5577577 Approval Yrs.: 2010 SIC Code: 418120 SIC Description: Recyclable Paper and Paperboard Wholesaler-Distributors</p> <p><u>--Details--</u> Waste Code: 150 Waste Description: INERT INORGANIC WASTES</p>					
19	4 of 7	NNW/183.0	145.9	AAA Recycling Depot Inc 5033 Maingate Drive Mississauga ON	GEN
<p>PO Box Num: Status: Country: Generator #: ON5577577 Approval Yrs.: 2011 SIC Code: 418120 SIC Description: Recyclable Paper and Paperboard Wholesaler-Distributors</p> <p><u>--Details--</u> Waste Code: 150 Waste Description: INERT INORGANIC WASTES</p>					

Map Key	Number of Records	Direction/ Distance (m)	Elevation (m)	Site	DB
19	5 of 7	NNW/183.0	145.9	GINMAR PRINTING 5033 MAINGATE DR MISSISSAUGA ON L4W 1G4	SCT
Established:		1984			
Plant Size (ft ²):		400			
Employment:		2			
--Details--					
Description:		Other Printing			
SIC/NAICS Code:		323119			
19	6 of 7	NNW/183.0	145.9	Ginmar Printing Limited 5033 Maingate Dr Unit B Mississauga ON L4W 1G4	SCT
Established:		01-JUN-84			
Plant Size (ft ²):		500			
Employment:					
--Details--					
Description:		Digital Printing			
SIC/NAICS Code:		323115			
Description:		Quick Printing			
SIC/NAICS Code:		323114			
Description:		Other Printing			
SIC/NAICS Code:		323119			
19	7 of 7	NNW/183.0	145.9	5033 Maingate Drive Mississauga ON	SPL
Ref No:		8454-8E573V			
Contaminant Code:		31			
Contaminant Name:		SMOKE			
Contaminant Quantity:		0 other - see incident description			
Incident Cause:		Unknown			
Incident Dt:		2/15/2011			
Incident Reason:		Unknown - Reason not determined			
Incident Summary:		Small fire, potential impact to Etobicoke Creek			
MOE Reported Dt:		2/15/2011			
Environmental Impact:		Confirmed			
Nature of Impact:		Air Pollution			
Receiving Medium:					
SAC Action Class:		Air Spills - Fires			
Sector Source Type:		Other			
Receiving Environment:					
Incident Event:					
Site Municipality:		Mississauga			
20	1 of 1	NNW/183.1	145.4	5033 Maingate Drive Mississauga ON	ENS
Postal Code:					
City:					
Address2:					
Address1:					

Map Key	Number of Records	Direction/ Distance (m)	Elevation (m)	Site	DB
Provstate: Order No.: Addit. Info Ordered:: Report Date: Report Type: Search Radius (km):					
		20140625084 Topographic Maps 04-JUL-14 Standard Report .283			
21	1 of 1	SW/192.5	137.7	1044,1060 & 1086 EGLINTON AVENUE EAST MISSISSAUGA ON	EHS
Postal Code: City: Address2: Address1: Provstate: Order No.: Addit. Info Ordered:: Report Date: Report Type: Search Radius (km):					
		20111027033 11/1/2011 Standard Report 0.25			
22	1 of 1	SSW/205.6	139.4	Tyndall Retirement Home 1044 Eglinton Ave. E Mississauga ON	GEN
PO Box Num: Status: Country: Generator #: Approval Yrs.: SIC Code: SIC Description:					
		ON8832658 2013 623110			
--Details-- Waste Code: Waste Description:					
		252 WASTE OILS & LUBRICANTS			
23	1 of 22	WNW/209.7	142.2	POWER BODY EQUIPMENT INC. 5100 MAINGATE DR., UNITS 9&10 MISSISSAUGA ON L4W 1X6	CA
Certificate #: Application Year: Issue Date: Approval Type: Status: Application Type: Client Name:: Client Address:: Client City:: Client Postal Code:: Project Description:: Contaminants:: Emission Control::					
		8-3266-98- 98 12/1/1998 Industrial air Approved OPERATE PAINT SPRAY BOOTH N-Butyl Acetate, Xylene Panel Filter			
23	2 of 22	WNW/209.7	142.2	ROLLER DYNAMICS 5100 MAINGATE DRIVE, UNIT #8 MISSISSAUGA CITY ON L4W 1X6	CA

Map Key	Number of Records	Direction/ Distance (m)	Elevation (m)	Site	DB
Certificate #: Application Year: Issue Date: Approval Type: Status: Application Type: Client Name:: Client Address:: Client City:: Client Postal Code:: Project Description:: Contaminants:: Emission Control::					
		8-3132-99-	99		
		6/7/1999			
		Industrial air			
		Approved			
		DUST COLL. FOR GRINDING/BUFFING PROCESS			
		Baghouse (Incl Vent Fil.)			
23	3 of 22	WNW/209.7	142.2	Power Body Equipment Inc 5100 Malingate Drive City of Mississauga ON L4W 1X6	EBR
EBR Registry No.: Year: Notice Type: Instrument Type: Ministry Ref. No.: Proposal Date: Location: Proponent Address: Notice Date:					
		IA8E0876			
		1998			
		Instrument			
		EPA s. 9 - Approval for discharge into the natural environment other than water (i.e. Air)			
		6/19/98			
		City of Mississauga			
		Power Body Equipment Inc.5100 Malingate Drive, Units 9-10,Mississauga, Ontario, L4W 1X6			
23	4 of 22	WNW/209.7	142.2	Roller Dynamics 5100 Malingate Drive City of Mississauga ON L4W 1X6	EBR
EBR Registry No.: Year: Notice Type: Instrument Type: Ministry Ref. No.: Proposal Date: Location: Proponent Address: Notice Date:					
		IA9E0568			
		1999			
		Instrument			
		EPA s. 9 - Approval for discharge into the natural environment other than water (i.e. Air)			
		5/3/99			
		City of Mississauga			
		Roller Dynamics5100 Malingate Drive, Unit #8,Mississauga, Ontario, L4W 1X6			
23	5 of 22	WNW/209.7	142.2	MASTER CLAD INC. 5100 MALINGATE DRIVE, UNIT 13 MISSISSAUGA ON L4W 1X6	GEN
PO Box Num: Status: Country: Generator #: Approval Yrs.: SIC Code: SIC Description:					
		ON1099800			
		88,89,90			
		0000			
		*** NOT DEFINED ***			
--Details-- Waste Code: Waste Description:					
		241			
		HALOGENATED SOLVENTS			

Map Key	Number of Records	Direction/ Distance (m)	Elevation (m)	Site	DB
23	6 of 22	WNW/209.7	142.2	MASTER CLAD INC. 25-542 5100 MAINGATE DRIVE, UNIT 13 MISSISSAUGA ON L4W 1X6	GEN
PO Box Num: Status: Country: Generator #: ON1098800 Approval Yrs.: 92,93,94,95,96,97,98 SIC Code: 5611 SIC Description: IRON & STEEL SHAPES --Details-- Waste Code: 241 Waste Description: HALOGENATED SOLVENTS					
23	7 of 22	WNW/209.7	142.2	DIXIE THREAD GRINDING LTD. 5100 MAINGATE DRIVE UNIT #6 MISSISSAUGA ON L4W 1X6	GEN
PO Box Num: Status: Country: Generator #: ON1301500 Approval Yrs.: 92,93,97,98 SIC Code: 3081 SIC Description: MACHINE SHOP IND. --Details-- Waste Code: 252 Waste Description: WASTE OILS & LUBRICANTS					
23	8 of 22	WNW/209.7	142.2	DIXIE THREAD GRINDING LTD. 12-464 5100 MAINGATE DRIVE UNIT #6 MISSISSAUGA ON L4W 1X6	GEN
PO Box Num: Status: Country: Generator #: ON1301500 Approval Yrs.: 94,95,96 SIC Code: 3081 SIC Description: MACHINE SHOP IND. --Details-- Waste Code: 252 Waste Description: WASTE OILS & LUBRICANTS					
23	9 of 22	WNW/209.7	142.2	DIXIE THREAD GRINDING LTD. 5100 MAINGATE DRIVE, UNIT 6 MISSISSAUGA ON L4W 1X6	GEN
PO Box Num: Status: Country: Generator #: ON1301500 Approval Yrs.: 99,00,01					

Map Key	Number of Records	Direction/ Distance (m)	Elevation (m)	Site	DB
SIC Code: SIC Description:		3081 MACHINE SHOP IND.			
--Details-- Waste Code: Waste Description:		252 WASTE OILS & LUBRICANTS			
23	10 of 22	WNW/209.7	142.2	William Gruber Real Estate Limited 5100 Maingate Drive Units 7&8 Mississauga ON L4W 1X6	GEN
PO Box Num: Status: Country: Generator #: Approval Yrs.: SIC Code: SIC Description:		ON7805807 02,03,04			
--Details-- Waste Code: Waste Description:		148 INORGANIC LABORATORY CHEMICALS			
Waste Code: Waste Description:		252 WASTE OILS & LUBRICANTS			
23	11 of 22	WNW/209.7	142.2	Monster Friction Inc. 5100 Maingate Dr Unit 14 Mississauga ON L4W 1X6	SCT
Established: Plant Size (ft ²): Employment:		1989 2200 1			
--Details-- Description: SIC/NAICS Code:		Motor Vehicle Brake System Manufacturing 336340			
23	12 of 22	WNW/209.7	142.2	BRAELER ASSOCIATES INC. 5100 MAYGATE DR UNIT 3 MISSISSAUGA ON L4W 1X6	SCT
Established: Plant Size (ft ²): Employment:		1997 0 1			
--Details-- Description: SIC/NAICS Code:		Other Millwork 321919			
Description: SIC/NAICS Code:		All Other Miscellaneous Wood Product Manufacturing 321999			
Description: SIC/NAICS Code:		Showcase, Partition, Shelving and Locker Manufacturing 337215			

Map Key	Number of Records	Direction/ Distance (m)	Elevation (m)	Site	DB
23	13 of 22	WNW/209.7	142.2	ROLLER DYNAMICS INC. 5100 MAINGATE DR UNIT 8 MISSISSAUGA ON L4W 1X6	SCT
Established:		1997			
Plant Size (ft²):		4800			
Employment:		4			
<u>--Details--</u>					
Description:		All Other Plastic Product Manufacturing			
SIC/NAICS Code:		326198			
Description:		Other Rubber Product Manufacturing			
SIC/NAICS Code:		326290			
Description:		All Other Industrial Machinery Manufacturing			
SIC/NAICS Code:		333299			
23	14 of 22	WNW/209.7	142.2	Power Body Equipment Inc. 5100 Maingate Dr Unit 9-10 Mississauga ON L4W 1X6	SCT
Established:					
Plant Size (ft²):					
Employment:					
<u>--Details--</u>					
Description:		Other Plate Work and Fabricated Structural Product Manufacturing			
SIC/NAICS Code:		332319			
Description:		Sporting and Athletic Goods Manufacturing			
SIC/NAICS Code:		339920			
23	15 of 22	WNW/209.7	142.2	DIXIE THREAD GRINDING LIMITED 5100 MAINGATE DR UNIT 8 MISSISSAUGA ON L4W 1X6	SCT
Established:		1974			
Plant Size (ft²):		2200			
Employment:		5			
<u>--Details--</u>					
Description:		INDUSTRIAL AND COMMERCIAL MACHINERY AND EQUIPMENT, NOT ELSEWHERE CLASSIFIED			
SIC/NAICS Code:		3599			
Description:		Cutlery and Hand Tool Manufacturing			
SIC/NAICS Code:		332210			
Description:		Other Plate Work and Fabricated Structural Product Manufacturing			
SIC/NAICS Code:		332319			
Description:		Machine Shops			
SIC/NAICS Code:		332710			
Description:		Turned Product and Screw, Nut and Bolt Manufacturing			
SIC/NAICS Code:		332720			
Description:		Other Metalworking Machinery Manufacturing			
SIC/NAICS Code:		333519			

Map Key	Number of Records	Direction/ Distance (m)	Elevation (m)	Site	DB
Description: SIC/NAICS Code:		COATING, ENGRAVING AND ALLIED SERVICES, NOT ELSEWHERE CLASSIFIED 3479			
Description: SIC/NAICS Code:		CUTTING TOOLS, MACHINE TOOL ACCESSORIES, AND MACHINISTS' PRECISION MEASURING DEVICES 3545			
23	16 of 22	WNW/209.7	142.2	AQUA PURE DISTILLERS INC. 5100 MAINGATE DR UNIT 11 MISSISSAUGA ON L4W 1X6	SCT
Established:		1982			
Plant Size (ft²):		30000			
Employment:		10			
--Details--					
Description: SIC/NAICS Code:		FOOD PRODUCTS MACHINERY 3556			
23	17 of 22	WNW/209.7	142.2	CASO METAL LTD. 5100 MAINGATE DR UNIT 12-13 MISSISSAUGA ON L4W 1X6	SCT
Established:		1992			
Plant Size (ft²):		4500			
Employment:		4			
--Details--					
Description: SIC/NAICS Code:		FABRICATED METAL PRODUCTS, NOT ELSEWHERE CLASSIFIED 3499			
Description: SIC/NAICS Code:		All Other Miscellaneous Fabricated Metal Product Manufacturing 332999			
23	18 of 22	WNW/209.7	142.2	MONSTER FRICTION 5100 Maingate Dr Unit 14 Mississauga ON L4W 1X6	SCT
Established:		1989			
Plant Size (ft²):		2200			
Employment:		1			
--Details--					
Description: SIC/NAICS Code:		Motor Vehicle Brake System Manufacturing 336340			
23	19 of 22	WNW/209.7	142.2	BRAELER ASSOCIATES INC. 5100 Maingate Dr Unit 3 Mississauga ON L4W 1X6	SCT
Established:		1997			
Plant Size (ft²):		0			
Employment:		11			
--Details--					

Map Key	Number of Records	Direction/ Distance (m)	Elevation (m)	Site	DB
Description: SIC/NAICS Code:		Other Millwork 321919			
Description: SIC/NAICS Code:		All Other Miscellaneous Wood Product Manufacturing 321999			
Description: SIC/NAICS Code:		Showcase, Partition, Shelving and Locker Manufacturing 337215			
23	20 of 22	WNW/209.7	142.2	Economy Die Makers Inc. 5100 Malingate Dr Unit 6 Mississauga ON L4W 1X6	SCT
Established: Plant Size (R²): Employment:		01-AUG-48 3500			
--Details-- Description: SIC/NAICS Code:		Other Metalworking Machinery Manufacturing 333519			
Description: SIC/NAICS Code:		Other Metalworking Machinery Manufacturing 333519			
23	21 of 22	WNW/209.7	142.2	Fun Fashions 5100 Malingate Dr Unit 13 Mississauga ON L4W 1X6	SCT
Established: Plant Size (R²): Employment:		1989 1			
--Details-- Description: SIC/NAICS Code:		Cut and Sew Clothing Contracting 315210			
Description: SIC/NAICS Code:		Women's and Girls' Cut and Sew Lingerie, Loungewear and Nightwear Manufacturing 315231			
Description: SIC/NAICS Code:		Women's and Girls' Cut and Sew Blouse and Shirt Manufacturing 315232			
Description: SIC/NAICS Code:		Women's and Girls' Cut and Sew Dress Manufacturing 315233			
Description: SIC/NAICS Code:		Women's and Girls' Cut and Sew Suit, Coat, Tailored Jacket and Skirt Manufacturing 315234			
23	22 of 22	WNW/209.7	142.2	5100 Malingate Dr. Mississauga ON	SPL
Ref No: Contaminant Code: Contaminant Name: Contaminant Quantity: Incident Cause: Incident Dt: Incident Reason: Incident Summary:		1241-5YFP78 15 OIL (PETROLEUM BASED, NOT SPECIFIED) Unknown 4/27/2004 Unknown - Reason not determined Unknown source: Oil to Etobicoke Creek			

Map Key	Number of Records	Direction/ Distance (m)	Elevation (m)	Site	DB
MOE Reported Dt: Environmental Impact: Nature of Impact: Receiving Medium: SAC Action Class: Sector Source Type: Receiving Environment: Incident Event: Site Municipality:		4/27/2004 Confirmed Other Impact(s): Surface Water Pollution Water Unknown Mississauga			
24	1 of 1	SSE/210.3	136.2	UNKNOWN LITTLE ETOBICOKE CREEK AT BOTTOM OF CREST LAWN RD. MISSISSAUGA CITY ON	SPL
Ref No: Contaminant Code: Contaminant Name: Contaminant Quantity: Incident Cause: Incident Dt: Incident Reason: Incident Summary: MOE Reported Dt: Environmental Impact: Nature of Impact: Receiving Medium: SAC Action Class: Sector Source Type: Receiving Environment: Incident Event: Site Municipality:		103663 OTHER CAUSE (N.O.S.) 8/6/1994 UNKNOWN WHITE SUBSTANCE IN CREEK SOURCE UNKNOWN 8/6/1994 POSSIBLE Water course or lake WATER 21102			
25	1 of 1	ESE/225.8	141.5	1150 Crestlawn Drive Mississauga ON L4W 1A6	EHS
Postal Code: City: Address2: Address1: Provstate: Order No.: Addit. Info Ordered.: Report Date: Report Type: Search Radius (km):		 20110602075 6/7/2011 Standard Report 0.25			
26	1 of 1	ENE/231.2	144.9	NATIONAL CASE CO. 1181 Crestlawn Dr Unit 2 Mississauga ON L4W 1A7	SCT
Established: Plant Size (R²): Employment: --Details-- Description: SIC/NAICS Code: Description:		1998 0 4 Other Ornamental and Architectural Metal Products Manufacturing 332329 Other Metal Container Manufacturing			

Map Key	Number of Records	Direction/ Distance (m)	Elevation (m)	Site	DB
SIC/NAICS Code:		332439			
Description:		Metal Can Manufacturing			
SIC/NAICS Code:		332431			
27	1 of 1	WNW/234.9	141.8	5100 Maingate Dr Mississauga ON L4W1X6	EHS
Postal Code:					
City:					
Address2:					
Address1:					
Provstate:					
Order No.:		20130918057			
Addit. Info Ordered.:					
Report Date:		24-SEP-13			
Report Type:		Standard Report			
Search Radius (km):		.25			
28	1 of 6	NNW/238.2	146.3	MISSISSAUGA HYDRO (PCB) 5115 MAIN GATE DR. C/O 3354 MAVIS RD. MISSISSAUGA ON L4W 1G4	GEN
PO Box Num:					
Status:					
Country:					
Generator #:		ON0124362			
Approval Yrs.:		90			
SIC Code:		0000			
SIC Description:		*** NOT DEFINED ***			
28	2 of 6	NNW/238.2	146.3	MISSISSAUGA HYDRO (PCB) 00-000 5115 MAIN GATE DR. C/O 3354 MAVIS RD. MISSISSAUGA ON L4W 1G4	GEN
PO Box Num:					
Status:					
Country:					
Generator #:		ON0124362			
Approval Yrs.:		92,93,94			
SIC Code:		0000			
SIC Description:		*** NOT DEFINED ***			
28	3 of 6	NNW/238.2	146.3	J A MANUFACTURING INC. 5115 MAINGATE DR UNIT 8 MISSISSAUGA ON L4W 1G4	SCT
Established:		1988			
Plant Size (R ²):		12000			
Employment:		7			
--Details--					
Description:		All Other Miscellaneous Fabricated Metal Product Manufacturing			
SIC/NAICS Code:		332999			

Map Key	Number of Records	Direction/ Distance (m)	Elevation (m)	Site	DB
28	4 of 6	NNW/238.2	146.3	Mississauga Stairs & Railings 5115 Maingate Dr Unit 3-4 Mississauga ON L4W 1G4	SCT
Established: Plant Size (ft²): Employment:		01-AUG-98 18000			
--Details-- Description: SIC/NAICS Code:		Other Millwork 321919			
Description: SIC/NAICS Code:		Other Millwork 321919			
28	5 of 6	NNW/238.2	146.3	JA Manufacturing Inc. 5115 Maingate Dr Unit 8 Mississauga ON L4W 1G4	SCT
Established: Plant Size (ft²): Employment:		1988 12000 7			
--Details-- Description: SIC/NAICS Code:		All Other Miscellaneous Fabricated Metal Product Manufacturing 332999			
28	6 of 6	NNW/238.2	146.3	Mississauga Stair and Railing 5115 Maingate Dr Mississauga ON L4W 1G4	SCT
Established: Plant Size (ft²): Employment:		30			
--Details-- Description: SIC/NAICS Code:		Other Millwork 321919			
29	1 of 1	NNW/239.6	146.3	McCleary Industrial Construction Ltd. 5115 Maingate Drive Unit 1A Mississauga ON	GEN
PO Box Num: Status: Country: Generator #: Approval Yrs.: SIC Code: SIC Description:		ON3826046 2012 236210 Industrial Building and Structure Construction			
30	1 of 1	SE/249.1	138.5	1060 Fewster Dr. Mississauga ON	EHS
Postal Code: City:					

<i>Map Key</i>	<i>Number of Records</i>	<i>Direction/ Distance (m)</i>	<i>Elevation (m)</i>	<i>Site</i>	<i>DB</i>
<hr/>					
Address2:					
Address1:					
Provstate:					
Order No.:		20070730031			
Addit. Info Ordered.:		City Directory			
Report Date:		8/8/2007			
Report Type:		CAN - Complete Report			
Search Radius (km):		0.25			

Unplottable Summary

Total: **28** Unplottable sites

DB	Company Name/Site Name	Address	City	Postal
AAGR		Lot 7 Con 2	Peel ON	
CA	Arrowsmith Village- Phase 7 (21T-99014M)	Part of Lot 8, Concession 2, WHS	Mississauga ON	
CA	Schawk Inc.	Part of Lot 1 Conc	Mississauga ON	
CA	MASTERGRAIN INVESTMENTS INC. RESID. SUBD	STREET 'A'/EGLINTON AVENUE	MISSISSAUGA CITY ON	
CA	Arrowsmith Village- Phase 7 (21T-99014M)	Part of Lot 8, Concession 2, WHS	Mississauga ON	
CA		Pt. Lot 8, Con. 2	MISSISSAUGA ON	
CA	F.F. CONSTRUCTION LTD./FERKUL BROS. LTD	CRESTLAWN DR.	MISSISSAUGA CITY ON	
CA	F.F. CONSTRUCTION LTD./FERKUL BROS. LTD.	CRESTLAWN DR.	MISSISSAUGA CITY ON	
CA	MISSISSAUGA CITY	EGLINTON AVE.	MISSISSAUGA CITY ON	
CA	MISSISSAUGA CITY	EGLINTON AVE.	MISSISSAUGA CITY ON	
CA	MISSISSAUGA CITY	EGLINTON AVE.	MISSISSAUGA CITY ON	
CA	GOLDHOME INVESTMENTS LTD.	EGLINTON AVE./STREET 'A'	MISSISSAUGA ON	
CA	THE ERIN MILLS DEVELOPMENT CORPORATION	EGLINTON AVE.	MISSISSAUGA CITY ON	
CA	CITY	EGLINTON AVE.E.	MISSISSAUGA ON	
CA	ACTIVE TIRE & AUTO CENTRE INC.	EGLINTON AVE. EAST	MISSISSAUGA CITY ON	
CA	MASTERGRAIN INVESTMENTS INC. RESID. SUBD	STREET 'A'/EGLINTON AVENUE	MISSISSAUGA CITY ON	
CA	GOLDOME INVESTMENTS LTD.	EGLINTON AVE./STREET 'A'	MISSISSAUGA ON	

CA	GOLDHOME INVESTMENTS LTD.	EGLINTON AVE./STREET 'A'	MISSISSAUGA ON
CA	GOLDHOME INVESTMENTS LTD.	EGLINTON AVE./STREET 'A'	MISSISSAUGA ON
CA	KINGSBRIDGE DEVELOPMENTS INC	EGLINTON AVE.	MISSISSAUGA CITY ON
CONV	ABRAM'S TOWING SERVICE LTD.		ON
ECA	Metrolinx	Part of Lot 1	City of Mississauga ON
PTTW	Credit Valley Golf and Country Club	Lot 7, Concession 2	Mississauga ON
PTTW	Credit Valley Golf and Country Club	Lot 7, Concession 2	Mississauga ON
SPL	The Corporation of the City of Mississauga	Fewster Ave, between Eglinton & Bloor	Mississauga ON
SPL	UNKNOWN	COLHUM TRAIL EAST SIDE OF CREDIT RIVER, SOUTH OF EGLINTON AVE.	MISSISSAUGA CITY ON
SPL	TRANSPORT CANADA	ETOBICOKE CREEK, SOUTH SIDE OF EGLINTON LESTER B. PEARSON INTERNATIONAL AIRPORT 2490 BRITANNIA ROAD EAST	MISSISSAUGA CITY ON
WDS	Tor Can Holdings Inc.	Lot 8	City of Mississauga ON

Unplottable Report

Site: Lot 7 Con 2 Peel ON

Database:
AAGR

Type:
Region/County: Wellington
Township: Peel
Concession:: 2
Lot:: 7
Size (ha)::
Landuse::
Comments:: naturally rehabilitated

Site: Arrowsmith Village- Phase 7 (21T-99014M)
Part of Lot 8, Concession 2, WHS Mississauga ON

Database:
CA

Certificate #: 5744-4TWRTH
Application Year: 01
Issue Date: 2/16/01
Approval Type: Municipal & Private sewage
Status: Approved
Application Type: New Certificate of Approval
Client Name:: 968908 Ontario Inc.
Client Address:: 100 Strada Dr., Woodbridge
Client City:: VAUGHAN
Client Postal Code:: L4L 5V7
Project Description:: Storm and Sanitary Sewers to be constructed on Fable Crescent and Opera Glass Crescent
Contaminants::
Emission Control::

Site: Schawk Inc.
Part of Lot 1 Conc. Mississauga ON

Database:
CA

Certificate #: 9237-7MCVSC
Application Year: 2009
Issue Date: 1/6/2009
Approval Type: Air
Status: Approved
Application Type:
Client Name::
Client Address::
Client City::
Client Postal Code::
Project Description::
Contaminants::
Emission Control::

Site: MASTERGRAIN INVESTMENTS INC. RESID. SUBD
STREET A/EGLINTON AVENUE MISSISSAUGA CITY ON

Database:
CA

Certificate #: 3-2223-89-
Application Year: 89
Issue Date: 11/22/1989
Approval Type: Municipal sewage
Status: Approved
Application Type:
Client Name::

Client Address::
Client City::
Client Postal Code::
Project Description::
Contaminants::
Emission Control::

Site: Arrowsmith Village- Phase 7 (21T-99014M)
Part of Lot 8, Concession 2, WHS Mississauga ON

Database:
CA

Certificate #: 5120-4TWSJT
Application Year: 01
Issue Date: 2/16/01
Approval Type: Municipal & Private water
Status: Approved
Application Type: New Certificate of Approval
Client Name:: 968908 Ontario Inc.
Client Address:: 100 Strada Dr., Woodbridge
Client City:: VAUGHAN
Client Postal Code:: L4L 5V7
Project Description:: Watermains to be constructed on Fable Crescent and Opera Glass Crescent.
Contaminants::
Emission Control::

Site: Pt. Lot 8, Con. 2 MISSISSAUGA ON

Database:
CA

Certificate #: 2631-4ETLBN
Application Year: 99
Issue Date: 12/22/99
Approval Type: Municipal & Private sewage
Status: Approved
Application Type: New Certificate of Approval
Client Name:: 745019 Ontario Inc.
Client Address:: 1080 Fewster Dr.
Client City:: MISSISSAUGA
Client Postal Code:: L4W 2T2
Project Description:: Storm & Sanitary Sewers
Contaminants::
Emission Control::

Site: F.F. CONSTRUCTION LTD./FERKUL BROS. LTD.
CRESTLAWN DR. MISSISSAUGA CITY ON

Database:
CA

Certificate #: 3-0125-89-
Application Year: 89
Issue Date: 2/10/1989
Approval Type: Municipal sewage
Status: Approved
Application Type:
Client Name::
Client Address::
Client City::
Client Postal Code::
Project Description::
Contaminants::
Emission Control::

Site: F.F. CONSTRUCTION LTD./FERKUL BROS. LTD.
CRESTLAWN DR. MISSISSAUGA CITY ON

Database:
CA

Certificate #: 7-0121-89-
Application Year: 89

Issue Date: 2/10/1989
Approval Type: Municipal water
Status: Approved
Application Type:
Client Name::
Client Address::
Client City::
Client Postal Code::
Project Description::
Contaminants::
Emission Control::

Site: MISSISSAUGA CITY
EGLINTON AVE. MISSISSAUGA CITY ON

Database:
CA

Certificate #: 3-1481-88-
Application Year: 88
Issue Date: 8/25/1988
Approval Type: Municipal sewage
Status: Approved
Application Type:
Client Name::
Client Address::
Client City::
Client Postal Code::
Project Description::
Contaminants::
Emission Control::

Site: MISSISSAUGA CITY
EGLINTON AVE. MISSISSAUGA CITY ON

Database:
CA

Certificate #: 3-1682-87-
Application Year: 87
Issue Date: 10/13/1987
Approval Type: Municipal sewage
Status: Approved
Application Type:
Client Name::
Client Address::
Client City::
Client Postal Code::
Project Description::
Contaminants::
Emission Control::

Site: MISSISSAUGA CITY
EGLINTON AVE. MISSISSAUGA CITY ON

Database:
CA

Certificate #: 3-1543-86-
Application Year: 86
Issue Date: 10/16/1986
Approval Type: Municipal sewage
Status: Approved
Application Type:
Client Name::
Client Address::
Client City::
Client Postal Code::
Project Description::
Contaminants::
Emission Control::

Site: GOLDHOME INVESTMENTS LTD.
EGLINTON AVE./STREET 'A' MISSISSAUGA ON

Database:
CA

Certificate #: 3-1072-85-006
Application Year: 85
Issue Date: 9/10/85
Approval Type: Municipal sewage
Status: Approved
Application Type:
Client Name::
Client Address::
Client City::
Client Postal Code::
Project Description::
Contaminants::
Emission Control::

Site: THE ERIN MILLS DEVELOPMENT CORPORATION
EGLINTON AVE. MISSISSAUGA CITY ON

Database:
CA

Certificate #: 3-1471-87-
Application Year: 87
Issue Date: 8/14/1987
Approval Type: Municipal sewage
Status: Approved
Application Type:
Client Name::
Client Address::
Client City::
Client Postal Code::
Project Description::
Contaminants::
Emission Control::

Site: CITY
EGLINTON AVE.E. MISSISSAUGA ON

Database:
CA

Certificate #: 3-0675-85-006
Application Year: 85
Issue Date: 6/21/85
Approval Type: Municipal sewage
Status: Approved
Application Type:
Client Name::
Client Address::
Client City::
Client Postal Code::
Project Description::
Contaminants::
Emission Control::

Site: ACTIVE TIRE & AUTO CENTRE INC.
EGLINTON AVE. EAST MISSISSAUGA CITY ON

Database:
CA

Certificate #: 3-0122-88-
Application Year: 88
Issue Date: 2/15/1988
Approval Type: Municipal sewage
Status: Approved
Application Type:
Client Name::
Client Address::
Client City::
Client Postal Code::
Project Description::

Contaminants::
Emission Control::

Site: MASTERGRAIN INVESTMENTS INC. RESID. SUBD
STREET 'A' EGLINTON AVENUE MISSISSAUGA CITY ON

Database:
CA

Certificate #: 7-1843-89-
Application Year: 89
Issue Date: 11/22/1989
Approval Type: Municipal water
Status: Approved
Application Type:
Client Name::
Client Address::
Client City::
Client Postal Code::
Project Description::
Contaminants::
Emission Control::

Site: GOLDHOME INVESTMENTS LTD.
EGLINTON AVE./STREET 'A' MISSISSAUGA ON

Database:
CA

Certificate #: 3-1072-85-007
Application Year: 85
Issue Date: 10/7/85
Approval Type: Municipal sewage
Status: Revised Ammendment
Application Type:
Client Name::
Client Address::
Client City::
Client Postal Code::
Project Description::
Contaminants::
Emission Control::

Site: GOLDHOME INVESTMENTS LTD.
EGLINTON AVE./STREET 'A' MISSISSAUGA ON

Database:
CA

Certificate #: 7-0788-85-007
Application Year: 85
Issue Date: 10/7/85
Approval Type: Municipal water
Status: Revised Ammendment
Application Type:
Client Name::
Client Address::
Client City::
Client Postal Code::
Project Description::
Contaminants::
Emission Control::

Site: GOLDHOME INVESTMENTS LTD.
EGLINTON AVE./STREET 'A' MISSISSAUGA ON

Database:
CA

Certificate #: 7-0788-85-006
Application Year: 85
Issue Date: 9/10/85
Approval Type: Municipal water
Status: Approved
Application Type:

Client Name::
Client Address::
Client City::
Client Postal Code::
Project Description::
Contaminants::
Emission Control::

Site: KINGSBRIDGE DEVELOPMENTS INC
EGLINTON AVE. MISSISSAUGA CITY ON

Database:
CA

Certificate #: 7-1761-87-
Application Year: 87
Issue Date: 11/30/1987
Approval Type: Municipal water
Status: Approved
Application Type:
Client Name::
Client Address::
Client City::
Client Postal Code::
Project Description::
Contaminants::
Emission Control::

Site: ABRAM'S TOWING SERVICE LTD.
ON

Database:
CONV

File No.:
Publication Title:
Publication City:
Url:
Crown Brief No.: 01-0234-0500
Ministry District: METRO
Region: CENTRAL REGION
Description: PERMIT THE OPERATION OF A MOTOR VEHICLE WHEN THE G. V. W. R. EXCEEDS 4500KG - VISIBLE EMISSION OF CONTAMINANT.

--Details--

Publication Date:
Count: 1
Act: EPA
Act/Regulation/Section: EPA-361/98-6(2)
Date Charged: 10/17/02
Charge Disposition: SUSPENDED SENTENCE
Fine: \$400.00

Site: Metrolinx
Part of Lot 1 City of Mississauga ON

Database:
ECA

Record Type: ECA
PDF URL: <https://www.accessenvironment.ene.gov.on.ca/instruments/4036-9YVJFG-14.pdf>
Full Address: Eglinton Avenue West Part of Lot 1, Concession 6 E..S. City of Mississauga, Regional Municipality of Peel
CofA Number: 0445-9YVPCU
Date: 7/30/15
Status: Approved
Project Type: Municipal and Private Sewage Works

Site: Credit Valley Golf and Country Club
Lot 7, Concession 2 Mississauga ON

Database:
PTTW

Year: 2008
EBR Registry No.: IA06E0155

Ministry Reference Number: 5628-6LMRZ4
Notice Type: Instrument Decision
Instrument Type: Permit to take water - OWRA s. 34
Proposal Date:
Location: Lot 7, Concession 2 Mississauga Ontario
Proponent Address: Lot 7, Concession 2 Mississauga Ontario
Notice Date:

Site: Credit Valley Golf and Country Club
Lot 7, Concession 2 Mississauga ON

Database:
PTTW

Year: 2006
EBR Registry No.: IA06E0408
Ministry Reference Number: 8531-6N50PZ
Notice Type: Instrument Decision
Instrument Type: Permit to take water - OWRA s. 34
Proposal Date:
Location: Lot 7, Concession 2 Mississauga Ontario
Proponent Address: Lot 7, Concession 2 Mississauga Ontario
Notice Date:

Site: The Corporation of the City of Mississauga
Fewster Ave, between Eglinton & Bloor Mississauga ON

Database:
SPL

Ref No: 3248-5LUL45
Contaminant Code:
Contaminant Name: SUSPENDED SOLIDS [N.O.S.]
Contaminant Quantity:
Incident Cause:
Incident Dt: 4/22/2003
Incident Reason:
Incident Summary: main break - sediment to little etob.creek
MOE Reported Dt: 4/22/2003
Environmental Impact: Possible
Nature of Impact: Surface Water Pollution
Receiving Medium: Water
SAC Action Class:
Sector Source Type: Water Supply
Receiving Environment:
Incident Event:
Site Municipality: Mississauga

Site: UNKNOWN
COLHUM TRAIL,EAST SIDE OF CREDIT RIVER,SOUTH OF EGLINTON AVE. MISSISSAUGA CITY ON

Database:
SPL

Ref No: 230430
Contaminant Code:
Contaminant Name:
Contaminant Quantity:
Incident Cause: UNKNOWN
Incident Dt: 7/2/2002
Incident Reason: UNKNOWN
Incident Summary: SOURCE UKN-PAINT & USED MOTOR OIL DUMPED IN STORM,CONTAINED AT OUTFALL.
MOE Reported Dt: 7/2/2002
Environmental Impact: POSSIBLE
Nature of Impact: Water course or lake
Receiving Medium: WATER
SAC Action Class:
Sector Source Type:
Receiving Environment:
Incident Event:
Site Municipality: 21102

Site: TRANSPORT CANADA
ETOBICOKE CREEK, SOUTH SIDE OF EGLINGTON LESTER B. PEARSON INTERNATIONAL AIRPORT 2490
BRITANNIA ROAD EAST MISSISSAUGA CITY ON

Database:
SPL

Ref No: 164347
Contaminant Code:
Contaminant Name:
Contaminant Quantity:
Incident Cause: OTHER CAUSE (N.O.S.)
Incident Dt: 2/4/1999
Incident Reason: OTHER
Incident Summary: TRANSPORT CANADA - FOAM FROM SNOW DUMP POND TO ETOBICOKE CREEK.
MOE Reported Dt: 2/4/1999
Environmental Impact: POSSIBLE
Nature of Impact: Water course or lake
Receiving Medium: WATER
SAC Action Class:
Sector Source Type:
Receiving Environment:
Incident Event:
Site Municipality: 21102

Site: Tor Can Holdings Inc.
Lot 8 City of Mississauga ON

Database:
WDS

Certificate No.: 5165-BNVQMU
Issue Date: 2016-03-08
Status: Approved
Application Status:
Concession:
Lot:
Region/County: City of Mississauga
Proponent:
Address:
City:
Facility Type:
District Office:
Municipalities Served:
Total Area (ha):
Landfill Capacity (m³):
Landfill Monitoring:
Landfill Control Type:
Est. Closure Date:
Transfer Area (ha):
Transfer Capacity (m³):
Transfer Sites Certificate No.:
Incinerator Area (ha):
Incinerator Capacity (t):
Processing Area (m²):
Processing Capacity (m³/d):
Processing Volume (m³):
Processing Feed (m³):
Mobile Units:
Mobile Description:
Mobile Capacity:
Mobile Unit Certificate No.:
Waste Type:
Waste Type Other:
Waste Class:
Other Approvals/Permits:
Approval Description:
Waste Description:
Site Closing Description:
PDF URL: <https://www.accessenvironment.ene.gov.on.ca/instruments/5720-8/VEKD4-14.pdf>
Record Type:
Project Type: Waste Disposal Sites

Appendix: Database Descriptions

Environmental Risk Information Services (ERIS) can search the following databases. The extent of historical information varies with each database and current information is determined by what is publicly available to ERIS at the time of update. **Note:** Databases denoted with " * " indicates that the database will no longer be updated. See the individual database description for more information.

Abandoned Aggregate Inventory:

Provincial **AAGR**

The MAAP Program maintains a database of abandoned pits and quarries. Please note that the database is only referenced by lot and concession and city/town location. The database provides information regarding the location, type, size, land use, status and general comments.*

Government Publication Date: Sept 2002*

Aggregate Inventory:

Provincial **AGR**

The Ontario Ministry of Natural Resources maintains a database of all active pits and quarries. The database provides information regarding the registered owner/operator, location name, operation type, approval type, and maximum annual tonnage.

Government Publication Date: Up to Sep 2016

Abandoned Mine Information System:

Provincial **AMIS**

The Abandoned Mines Information System contains data on known abandoned and inactive mines located on both Crown and privately held lands. The information was provided by the Ministry of Northern Development and Mines (MNDM), with the following disclaimer: "the database provided has been compiled from various sources, and the Ministry of Northern Development and Mines makes no representation and takes no responsibility that such information is accurate, current or complete". Reported information includes official mine name, status, background information, mine start/end date, primary commodity, mine features, hazards and remediation.

Government Publication Date: 1880-Nov 2016

Anderson's Waste Disposal Sites:

Private **ANDR**

The information provided in this database was collected by examining various historical documents which aimed to characterize the likely position of former waste disposal sites from 1880 to present. The research initiative behind the creation of this database was to identify those sites that are missing from the Ontario MOE Waste Disposal Site Inventory, as well as to provide revisions and corrections to the positions and descriptions of sites currently listed in the MOE inventory. In addition to historic waste disposal facilities, the database also identifies certain auto wreckers and scrap yards that have been extrapolated from documentary sources. Please note that the data is not warranted to be complete, exhaustive or authoritative. The information was collected for research purposes only.

Government Publication Date: 1880s-Present

Automobile Wrecking & Supplies:

Private **AUWR**

This database provides an inventory of known locations that are involved in the scrap metal, automobile wrecking/recycling, and automobile parts & supplies industry. Information is provided on the company name, location and business type.

Government Publication Date: Oct 31, 2016

Borehole:

Provincial **BORE**

A borehole is the generalized term for any narrow shaft drilled in the ground, either vertically or horizontally. The information here includes geotechnical investigations or environmental site assessments, mineral exploration, or as a pilot hole for installing piers or underground utilities. Information is from many sources such as the Ministry of Transportation (MTO) boreholes from engineering reports and projects from the 1950 to 1990's in Southern Ontario. Boreholes from the Ontario Geological Survey (OGS) including The Urban Geology Analysis Information System (UGAIS) and the York Peel Durham Toronto (YPDT) database of the Conservation Authority Moraine Coalition. This database will include fields such as location, stratigraphy, depth, elevation, year drilled, etc. For all water well data or oil and gas well data for Ontario please refer to WWIS and OOGW.

Government Publication Date: 1875-Jul 2014

Certificates of Approval:

Provincial **CA**

This database contains the following types of approvals: Air & Noise, Industrial Sewage, Municipal & Private Sewage, Waste Management Systems and Renewable Energy Approvals. The MOE in Ontario states that any facility that releases emissions to the atmosphere, discharges contaminants to ground or surface water, provides potable water supplies, or stores, transports or disposes of waste, must have a Certificate of Approval before it can operate lawfully. Fields include approval number, business name, address, approval date, approval type and status. This database will no longer be updated, as CoFA's have been replaced by either Environmental Activity and Sector Registry (EASR) or Environmental Compliance Approval (ECA). Please refer to those individual databases for any information after Oct.31, 2011.

Government Publication Date: 1985-Oct 30, 2011*

Commercial Fuel Oil Tanks:

Provincial CFOT

Since May 2002, Ontario developed a new act where it became mandatory for fuel oil tanks to be registered with Technical Standards & Safety Authority (TSSA). This data would include all commercial underground fuel oil tanks in Ontario with fields such as location, registration number, tank material, age of tank and tank size.

Government Publication Date: Oct 31, 2016

Chemical Register:

Private CHEM

This database includes information from both a one time study conducted in 1992 and private source and is a listing of facilities that manufacture or distribute chemicals. The production of these chemical substances may involve one or more chemical reactions and/or chemical separation processes (i.e. fractionation, solvent extraction, crystallization, etc.).

Government Publication Date: Oct 31, 2016

Compressed Natural Gas Stations:

Private CNG

Canada has a network of public access compressed natural gas (CNG) refuelling stations. These stations dispense natural gas in compressed form at 3,000 pounds per square inch (psi), the pressure which is allowed within the current Canadian codes and standards. The majority of natural gas refuelling is located at existing retail gasoline that have a separate refuelling island for natural gas. This list of stations is made available by the Canadian Natural Gas Vehicle Alliance.

Government Publication Date: Dec 31, 2012

Inventory of Coal Gasification Plants and Coal Tar Sites:

Provincial COAL

This inventory includes both the "Inventory of Coal Gasification Plant Waste Sites in Ontario-April 1987" and the Inventory of Industrial Sites Producing or Using Coal Tar and Related Tars in Ontario-November 1988) collected by the MOE. It identifies industrial sites that produced and continue to produce or use coal tar and other related tars. Detailed information is available and includes: facility type, size, land use, information on adjoining properties, soil condition, site operators/occupants, site description, potential environmental impacts and historic maps available. This was a one-time inventory."

Government Publication Date: Apr 1987 and Nov 1988*

Compliance and Convictions:

Provincial CONV

This database summarizes the fines and convictions handed down by the Ontario courts beginning in 1989. Companies and individuals named here have been found guilty of environmental offenses in Ontario courts of law.

Government Publication Date: 1989-Jan 2017

Certificates of Property Use:

Provincial CPU

This is a subset taken from Ontario's Environmental Registry (EBR) database. It will include all CPU's on the registry such as (EPA s. 168.6) - Certificate of Property Use.

Government Publication Date: 1994-Jan 2017

Drill Hole Database:

Provincial DRL

The Ontario Drill Hole Database contains information on more than 113,000 percussion, overburden, sonic and diamond drill holes from assessment files on record with the department of Mines and Minerals. Please note that limited data is available for southern Ontario, as it was the last area to be completed. The database was created when surveys submitted to the Ministry were converted in the Assessment File Research Image Database (AFRI) project. However, the degree of accuracy (coordinates) as to the exact location of drill holes is dependent upon the source document submitted to the MNDM. Levels of accuracy used to locate holes are: centering on the mining claim; a sketch of the mining claim; a 1:50,000 map; a detailed company map; or from submitted a "Report of Work".

Government Publication Date: 1986-Aug 2015

Environmental Activity and Sector Registry:

Provincial EASR

On October 31, 2011, a smarter, faster environmental approvals system came into effect in Ontario. The EASR allows businesses to register certain activities with the ministry, rather than apply for an approval. The registry is available for common systems and processes, to which preset rules of operation can be applied. The EASR is currently available for: heating systems, standby power systems and automotive refinishing. Businesses whose activities aren't subject to the EASR may apply for an ECA (Environmental Compliance Approval). Please see our ECA database.

Government Publication Date: Oct 2011-Nov 2016

Environmental Registry:

Provincial EBR

The Environmental Registry lists proposals, decisions and exceptions regarding policies, Acts, instruments, or regulations that could significantly affect the environment. Through the Registry, thirteen provincial ministries notify the public of upcoming proposals and invite their comments. For example, if a local business is requesting a permit, license, or certificate of approval to release substances into the air or water, these are notified on the registry. Data includes: Approval for discharge into the natural environment other than water (i.e. Air) - EPA s. 9, Approval for sewage works - OWRA s. 53(1), and EPA s. 27 - Approval for a waste disposal site. For information regarding Permit to Take Water (PTTW), Certificate of Property Use (CPU) and (ORD) Orders please refer to those individual databases.

Government Publication Date: 1994-Jan 2017

Environmental Compliance Approval:

Provincial ECA

On October 31, 2011, a smarter, faster environmental approvals system came into effect in Ontario. In the past, a business had to apply for multiple approvals (known as certificates of approval) for individual processes and pieces of equipment. Today, a business either registers itself, or applies for a single approval, depending on the types of activities it conducts. Businesses whose activities aren't subject to the EASR may apply for an ECA. A single ECA addresses all of a business's emissions, discharges and wastes. Separate approvals for air, noise and waste are no longer required. This database will also include Renewable Energy Approvals. For certificates of approval prior to Nov 1st, 2011, please refer to the CA database. For all Waste Disposal Sites please refer to the WDS database.

Government Publication Date: Oct 2011-Nov 2016

Environmental Effects Monitoring:

Federal EEM

The Environmental Effects Monitoring program assesses the effects of effluent from industrial or other sources on fish, fish habitat and human usage of fisheries resources. Since 1992, pulp and paper mills have been required to conduct EEM studies under the Pulp and Paper Effluent Regulations. This database provides information on the mill name, geographical location and sub-lethal toxicity data.

Government Publication Date: 1992-2007*

ERIS Historical Searches:

Private EHS

ERIS has compiled a database of all environmental risk reports completed since March 1999. Available fields for this database include: site location, date of report, type of report, and search radius. As per all other databases, the ERIS database can be referenced on both the map and "Statistical Profile" page.

Government Publication Date: 1999-Aug 2016

Environmental Issues Inventory System:

Federal EIIS

The Environmental Issues Inventory System was developed through the implementation of the Environmental Issues and Remediation Plan. This plan was established to determine the location and severity of contaminated sites on inhabited First Nation reserves, and where necessary, to remediate those that posed a risk to health and safety, and to prevent future environmental problems. The EIIS provides information on the reserve under investigation, inventory number, name of site, environmental issue, site action (Remediation, Site Assessment), and date investigation completed.

Government Publication Date: 1992-2001*

Emergency Management Historical Event:

Provincial EMHE

The Emergency Management Historical Event data class will store the locations of historical occurrences of emergency events. Events captured will include those assigned to the Ministry of Natural Resources by Order-in-Council (OIC) under the Emergency Management and Civil Protection Act as well as events where MNR provided requested emergency response assistance. Many of these events will have involved community evacuations, significant structural loss, and/or involvement of MNR emergency response staff. These events fall into one of ten (10) type categories: Dam Failure; Drought / Low Water; Erosion; Flood; Forest Fire; Soil and Bedrock Instability; Petroleum Resource Center Event, EMO Requested Assistance; Continuity of Operations Event; Other Requested Assistance.

Government Publication Date: May 31, 2014

List of TSSA Expired Facilities:

Provincial EXP

This is a list of all expired facilities that fall under the TSSA (TSSA Act & Safety Regulations), including the six regulations that exist under the Fuels Safety Division. It will include facilities such as private fuel outlets, bulk plants, fuel oil tanks, gasoline stations, marinas, propane filling stations, liquid fuel tanks, piping systems, etc. These tanks have been removed and automatically fall under the expired facilities inventory held by TSSA.

Government Publication Date: Oct 31, 2016

Federal Convictions:

Federal FCON

Environment Canada maintains a database referred to as the "Environmental Registry" that details prosecutions under the Canadian Environmental Protection Act (CEPA) and the Fisheries Act (FA). Information is provided on the company name, location, charge date, offence and penalty.

Government Publication Date: 1988-Jun 2007*

Contaminated Sites on Federal Land:

Federal FCS

The Federal Contaminated Sites inventory includes information on known federal contaminated sites under the custodianship of departments, agencies and consolidated Crown corporations as well as those that are being or have been investigated to determine whether they have contamination arising from past use that could pose a risk to human health or the environment. The inventory also includes non-federal contaminated sites for which the Government of Canada has accepted some or all financial responsibility. It does not include sites where contamination has been caused by, and which are under the control of, enterprise Crown corporations, private individuals, firms or other levels of government.

Government Publication Date: June 2000-Aug 2016

Fisheries & Oceans Fuel Tanks:

Federal FOFT

Fisheries & Oceans Canada maintains an inventory of aboveground & underground fuel storage tanks located on Fisheries & Oceans property or controlled by DFO. Our inventory provides information on the site name, location, tank owner, tank operator, facility type, storage tank location, tank contents & capacity, and date of tank installation.

Government Publication Date: 1964-Sept 2003

Fuel Storage Tank:Provincial **FST**

The Technical Standards & Safety Authority (TSSA), under the Technical Standards & Safety Act of 2000 maintains a database of registered private and retail fuel storage tanks in Ontario with fields such as location, tank status, license date, tank type, tank capacity, fuel type, installation year and facility type.

Government Publication Date: Oct 31, 2016

Fuel Storage Tank - Historic:Provincial **FSTH**

The Fuels Safety Branch of the Ontario Ministry of Consumer and Commercial Relations maintained a database of all registered private fuel storage tanks. Public records of private fuel storage tanks are only available since the registration became effective in September 1989. This information is now collected by the Technical Standards and Safety Authority.

Government Publication Date: Pre-Jan 2010*

Ontario Regulation 347 Waste Generators Summary:Provincial **GEN**

Regulation 347 of the Ontario EPA defines a waste generation site as any site, equipment and/or operation involved in the production, collection, handling and/or storage of regulated wastes. A generator of regulated waste is required to register the waste generation site and each waste produced, collected, handled, or stored at the site. This database contains the registration number, company name and address of registered generators including the types of hazardous wastes generated. It includes data on waste generating facilities such as: drycleaners, waste treatment and disposal facilities, machine shops, electric power distribution etc. This information is a summary of all years from 1986 including the most currently available data. Some records may contain, within the company name, the phrase "See & Use..." followed by a series of letters and numbers. This occurs when one company is amalgamated with or taken over by another registered company. The number listed as "See & Use", refers to the new ownership and the other identification number refers to the original ownership. This phrase serves as a link between the 2 companies until operations have been fully transferred.

Government Publication Date: 1986-Sep 2016

Greenhouse Gas Emissions from Large Facilities:Federal **GHG**

List of greenhouse gas emissions from large facilities made available by Environment Canada. Greenhouse gas emissions in kilotonnes of carbon dioxide equivalents (kt CO₂ eq).

Government Publication Date: 2013 - Dec 2014

TSSA Historic Incidents:Provincial **HINC**

This database will cover all incidences recorded by TSSA with their older system, before they moved to their new management system. TSSA's Fuels Safety Program administers the Technical Standards & Safety Act 2000, providing fuel-related safety services associated with the safe transportation, storage, handling and use of fuels such as gasoline, diesel, propane, natural gas and hydrogen. Under this Act, TSSA regulates fuel suppliers, storage facilities, transport trucks, pipelines, contractors and equipment or appliances that use fuels. The TSSA works to protect the public, the environment and property from fuel-related hazards such as spills, fires and explosions. This database will include spills and leaks from pipelines, diesel, fuel oil, gasoline, natural gas, propane and hydrogen recorded by the TSSA.

Government Publication Date: 2006-June 2009*

Indian & Northern Affairs Fuel Tanks:Federal **IAFT**

The Department of Indian & Northern Affairs Canada (INAC) maintains an inventory of aboveground & underground fuel storage tanks located on both federal and crown land. Our inventory provides information on the reserve name, location, facility type, site/facility name, tank type, material & ID number, tank contents & capacity, and date of tank installation.

Government Publication Date: 1950-Aug 2003*

TSSA Incidents:Provincial **INC**

TSSA's Fuels Safety Program administers the Technical Standards & Safety Act 2000, providing fuel-related safety services associated with the safe transportation, storage, handling and use of fuels such as gasoline, diesel, propane, natural gas and hydrogen. Under this Act, TSSA regulates fuel suppliers, storage facilities, transport trucks, pipelines, contractors and equipment or appliances that use fuels. Includes incidents from fuel-related hazards such as spills, fires and explosions. This database will include spills and leaks from diesel, fuel oil, gasoline, natural gas, propane and hydrogen recorded by the TSSA.

Government Publication Date: Oct 31, 2016

Landfill Inventory Management Ontario:Provincial **LIMO**

The Landfill Inventory Management Ontario (LIMO) database is updated every year, as the ministry compiles new and updated information. The inventory will include small and large landfills. Additionally, each year the ministry will request operators of the larger landfills complete a landfill data collection form that will be used to update LIMO and will include the following information from the previous operating year. This will include additional information such as estimated amount of total waste received, landfill capacity, estimated total remaining landfill capacity, fill rates, engineering designs, reporting and monitoring details, size of location, service area, approved waste types, leachate of site treatment, contaminant attenuation zone and more. The small landfills will include information such as site owner, site location and certificate of approval # and status.

Government Publication Date: Dec 31, 2013

Canadian Mine Locations:Private **MINE**

This information is collected from the Canadian & American Mines Handbook. The Mines database is a national database that provides over 290 listings on mines (listed as public companies) dealing primarily with precious metals and hard rocks. Listed are mines that are currently in operation, closed, suspended, or are still being developed (advanced projects). Their locations are provided as geographic coordinates (x, y and/or longitude, latitude). As of 2002, data pertaining to Canadian smelters and refineries has been appended to this database.

Government Publication Date: 1996-2009*

Mineral Occurrences:Provincial **MNR**

In the early 70's, the Ministry of Northern Development and Mines created an inventory of approximately 19,000 mineral occurrences in Ontario, in regard to metallic and industrial minerals, as well as some information on building stones and aggregate deposits. Please note that the "Horizontal Positional Accuracy" is approximately +/- 200 m. Many reference elements for each record were derived from field sketches using pace or chain/tape measurements against claim posts or topographic features in the area. The primary limiting factor for the level of positional accuracy is the scale of the source material. The testing of horizontal accuracy of the source materials was accomplished by comparing the plan metric (X and Y) coordinates of that point with the coordinates of the same point as defined from a source of higher accuracy.

Government Publication Date: 1846-Feb 2016

National Analysis of Trends in Emergencies System (NATES):Federal **NATE**

In 1974 Environment Canada established the National Analysis of Trends in Emergencies System (NATES) database, for the voluntary reporting of significant spill incidents. The data was to be used to assist in directing the work of the emergencies program. NATES ran from 1974 to 1994. Extensive information is available within this database including company names, place where the spill occurred, date of spill, cause, reason and source of spill, damage incurred, and amount, concentration, and volume of materials released.

Government Publication Date: 1974-1994*

Non-Compliance Reports:Provincial **NCPL**

The Ministry of the Environment provides information about non-compliant discharges of contaminants to air and water that exceed legal allowable limits, from regulated industrial and municipal facilities. A reported non-compliance failure may be in regard to a Control Order, Certificate of Approval, Sectoral Regulation or specific regulation/act.

Government Publication Date: Dec 31, 2014

National Defense & Canadian Forces Fuel Tanks:Federal **NDFT**

The Department of National Defense and the Canadian Forces maintains an inventory of all aboveground & underground fuel storage tanks located on DND lands. Our inventory provides information on the base name, location, tank type & capacity, tank contents, tank class, date of tank installation, date tank last used, and status of tank as of May 2001. This database will no longer be updated due to the new National Security protocols which have prohibited any release of this database.

Government Publication Date: Up to May 2001*

National Defense & Canadian Forces Spills:Federal **NDSP**

The Department of National Defense and the Canadian Forces maintains an inventory of spills to land and water. All spill sites have been classified under the "Transportation of Dangerous Goods Act - 1992". Our inventory provides information on the facility name, location, spill ID #, spill date, type of spill, as well as the quantity of substance spilled & recovered.

Government Publication Date: Mar 1999-Aug 2010

National Defence & Canadian Forces Waste Disposal Sites:Federal **NDWD**

The Department of National Defence and the Canadian Forces maintains an inventory of waste disposal sites located on DND lands. Where available, our inventory provides information on the base name, location, type of waste received, area of site, depth of site, year site opened/closed and status.

Government Publication Date: 2001-Apr 2007*

National Energy Board Wells:Federal **NEBW**

The NEBW database contains information on onshore & offshore oil and gas wells that are outside provincial jurisdiction(s) and are thereby regulated by the National Energy Board. Data is provided regarding the operator, well name, well ID No./UWI, status, classification, well depth, spud and release date.

Government Publication Date: 1920-Feb 2003*

National Environmental Emergencies System (NEES):

Federal NEES

In 2000, the Emergencies program implemented NEES, a reporting system for spills of hazardous substances. For the most part, this system only captured data from the Atlantic Provinces, some from Quebec and Ontario and a portion from British Columbia. Data for Alberta, Saskatchewan, Manitoba and the Territories was not captured. However, NEES is also a repository for previous Environment Canada spill datasets. NEES is composed of the historic datasets 'or Trends' which dates from approximately 1974 to present. NEES Trends is a compilation of historic databases, which were merged and includes data from NATES (National Analysis of Trends in Emergencies System), ARTS (Atlantic Regional Trends System), and NEES. In 2001, the Emergencies Program determined that variations in reporting regimes and requirements between federal and provincial agencies made national spill reporting and trend analysis difficult to achieve. As a consequence, the department has focused efforts on capturing data on spills of substances which fall under its legislative authority only (CEPA and FA). As such, the NEES database will be decommissioned in December 2004.

Government Publication Date: 1974-2003*

National PCB Inventory:

Federal NPCB

Environment Canada's National PCB inventory includes information on in-use PCB containing equipment in Canada including federal, provincial and private facilities. Federal out-of-service PCB containing equipment and PCB waste owned by the federal government or by federally regulated industries such as airlines, railway companies, broadcasting companies, telephone and telecommunications companies, pipeline companies, etc. are also listed. Although it is not Environment Canada's mandate to collect data on non-federal PCB waste, the National PCB inventory includes some information on provincial and private PCB waste and storage sites. Some addresses provided may be Head Office addresses and are not necessarily the location of where the waste is being used or stored.

Government Publication Date: 1988-2008*

National Pollutant Release Inventory:

Federal NPRI

Environment Canada has defined the National Pollutant Release Inventory ("NPRI") as a federal government initiative designed to collect comprehensive national data regarding releases to air, water, or land, and waste transfers for recycling for more than 300 listed substances.

Government Publication Date: 1993-2014

Oil and Gas Wells:

Private OGW

The Nickle's Energy Group (publisher of the Daily Oil Bulletin) collects information on drilling activity including operator and well statistics. The well information database includes name, location, class, status and depth. The main Nickle's database is updated on a daily basis, however, this database is updated on a monthly basis. More information is available at www.nickles.com.

Government Publication Date: 1988-Jan 2017

Ontario Oil and Gas Wells:

Provincial OOGW

In 1998, the MNR handed over to the Ontario Oil, Gas and Salt Resources Corporation, the responsibility of maintaining a database of oil and gas wells drilled in Ontario. The OGSRL Library has over 20,000+ wells in their database. Information available for all wells in the ERIS database include well owner/operator, location, permit issue date, and well cap date, license No., status, depth and the primary target (rock unit) of the well being drilled. All geology/stratigraphy table information, plus all water table information is also provide for each well record.

Government Publication Date: 1800-Oct 2016

Inventory of PCB Storage Sites:

Provincial OPCB

The Ontario Ministry of Environment, Waste Management Branch, maintains an inventory of PCB storage sites within the province. Ontario Regulation 11/82 (Waste Management - PCB) and Regulation 347 (Generator Waste Management) under the Ontario EPA requires the registration of inactive PCB storage equipment and/or disposal sites of PCB waste with the Ontario Ministry of Environment. This database contains information on: 1) waste quantities; 2) major and minor sites storing liquid or solid waste; and 3) a waste storage inventory.

Government Publication Date: 1987-Oct 2004; 2012-Dec 2013

Orders:

Provincial ORD

This is a subset taken from Ontario's Environmental Registry (EBR) database. It will include all Orders on the registry such as (EPA s. 17) - Order for remedial work, (EPA s. 18) - Order for preventative measures, (EPA s. 43) - Order for removal of waste and restoration of site, (EPA s. 44) - Order for conformity with Act for waste disposal sites, (EPA s. 136) - Order for performance of environmental measures.

Government Publication Date: 1994-Jan 2017

Canadian Pulp and Paper:

Private PAP

This information is part of the Pulp and Paper Canada Directory. The Directory provides a comprehensive listing of the locations of pulp and paper mills and the products that they produce.

Government Publication Date: 1999, 2002, 2004, 2005, 2009

Parks Canada Fuel Storage Tanks:

Federal PCFT

Canadian Heritage maintains an inventory of known fuel storage tanks operated by Parks Canada, in both National Parks and at National Historic Sites. The database details information on site name, location, tank install/removal date, capacity, fuel type, facility type, tank design and owner/operator.

Government Publication Date: 1920-Jan 2005*

Pesticide Register:

Provincial PES

The Ontario Ministry of the Environment and Climate Change maintains a database of licensed operators and vendors of registered pesticides.

Government Publication Date: 1988-Oct 2016

TSSA Pipeline Incidents:

Provincial PINC

TSSA's Fuels Safety Program administers the Technical Standards & Safety Act 2000, providing fuel-related safety services associated with the safe transportation, storage, handling and use of fuels such as gasoline, diesel, propane, natural gas and hydrogen. Under this Act, TSSA regulates fuel suppliers, storage facilities, transport trucks, pipelines, contractors and equipment or appliances that use fuels. This database will include spills, strike and leaks from recorded by the TSSA.

Government Publication Date: Oct 31, 2016

National Energy Board Pipeline Incidents:

Federal PIPELINE INCIDENTS

Locations of pipeline incidents from 2008 to present, made available by the National Energy Board (NEB). Includes incidents reported under the Onshore Pipeline Regulations and the Processing Plant Regulations related to pipelines under federal jurisdiction, does not include incident data related to pipelines under provincial or territorial jurisdiction.

Government Publication Date: 2008 - Dec 2016

Private and Retail Fuel Storage Tanks:

Provincial PRT

The Fuels Safety Branch of the Ontario Ministry of Consumer and Commercial Relations maintained a database of all registered private fuel storage tanks and licensed retail fuel outlets. This database includes an inventory of locations that have gasoline, oil, waste oil, natural gas and/or propane storage tanks on their property. The MCCR no longer collects this information. This information is now collected by the Technical Standards and Safety Authority (TSSA).

Government Publication Date: 1989-1996*

Permit to Take Water:

Provincial PTTW

This is a subset taken from Ontario's Environmental Registry (EBR) database. It will include all PTTW's on the registry such as OWRA s. 34 - Permit to take water.

Government Publication Date: 1994-Jan 2017

Ontario Regulation 347 Waste Receivers Summary:

Provincial REC

Part V of the Ontario Environmental Protection Act ("EPA") regulates the disposal of regulated waste through an operating waste management system or a waste disposal site operated or used pursuant to the terms and conditions of a Certificate of Approval or a Provisional Certificate of Approval. Regulation 347 of the Ontario EPA defines a waste receiving site as any site or facility to which waste is transferred by a waste carrier. A receiver of regulated waste is required to register the waste receiving facility. This database represents registered receivers of regulated wastes, identified by registration number, company name and address, and includes receivers of waste such as: landfills, incinerators, transfer stations, PCB storage sites, sludge farms and water pollution control plants. This information is a summary of all years from 1986 including the most currently available data.

Government Publication Date: 1986-2013

Record of Site Condition:

Provincial RSC

The Record of Site Condition (RSC) is part of the Ministry of the Environment's Brownfields Environmental Site Registry. Protection from environmental cleanup orders for property owners is contingent upon documentation known as a record of site condition (RSC) being filed in the Environmental Site Registry. In order to file an RSC, the property must have been properly assessed and shown to meet the soil, sediment and groundwater standards appropriate for the use (such as residential) proposed to take place on the property. The Record of Site Condition Regulation (O. Reg. 153/04) details requirements related to site assessment and clean up.

RSCs filed after July 1, 2011 will also be included as part of the new (O. Reg. 511/09).

Government Publication Date: 1997-Sept 2001, Oct 2004-Dec 2016

Retail Fuel Storage Tanks:

Private RST

This database includes an inventory of retail fuel outlet locations (including marinas) that have on their property gasoline, oil, waste oil, natural gas and / or propane storage tanks.

Government Publication Date: Oct 31, 2016

Scott's Manufacturing Directory:

Private SCT

Scott's Directories is a data bank containing information on over 200,000 manufacturers across Canada. Even though Scott's listings are voluntary, it is the most comprehensive database of Canadian manufacturers available. Information concerning a company's address, plant size, and main products are included in this database.

Government Publication Date: 1992-Mar 2011*

Ontario Spills:Provincial **SPL**

This database identifies information such as location (approximate), type and quantity of contaminant, date of spill, environmental impact, cause, nature of impact, etc. Information from 1988-2002 was part of the ORIS (Occurrence Reporting Information System). The SAC (Spills Action Centre) handles all spills reported in Ontario. Regulations for spills in Ontario are part of the MOE's Environmental Protection Act, Part X.

Government Publication Date: 1988-Dec 2016

Wastewater Discharger Registration Database:Provincial **SRDS**

Information under this heading is combination of the following 2 programs. The Municipal/Industrial Strategy for Abatement (MISA) division of the Ontario Ministry of Environment maintained a database of all direct dischargers of toxic pollutants within nine sectors including: Electric Power Generation; Mining; Petroleum Refining; Organic Chemicals; Inorganic Chemicals; Pulp & Paper; Metal Casting; Iron & Steel; and Quarries. All sampling information is now collected and stored within the Sample Result Data Store (SRDS).

Government Publication Date: 1990-2014

Anderson's Storage Tanks:Private **TANK**

The information provided in this database was collected by examining various historical documents, which identified the location of former storage tanks, containing substances such as fuel, water, gas, oil, and other various types of miscellaneous products. Information is available in regard to business operating at tank site, tank location, permit year, permit & installation type, no. of tanks installed & configuration and tank capacity. Data contained within this database pertains only to the city of Toronto and is not warranted to be complete, exhaustive or authoritative. The information was collected for research purposes only.

Government Publication Date: 1915-1953*

Transport Canada Fuel Storage Tanks:Federal **TCFT**

List of fuel storage tanks currently or previously owned or operated by Transport Canada. This inventory also includes tanks on The Pickering Lands, which refers to 7,530 hectares (18,600 acres) of land in Pickering, Markham, and Uxbridge owned by the Government of Canada since 1972; properties on this land has been leased by the government since 1975, and falls under the Site Management Policy of Transport Canada, but is administered by Public Works and Government Services Canada. This inventory provides information on the site name, location, tank age, capacity and fuel type.

Government Publication Date: 1970-Jan 2015

TSSA Variances for Abandonment of Underground Storage Tanks:Provincial **VAR**

The TSSA, under the Liquid Fuels Handling Code and the Fuel Oil Code, all underground storage tanks must be removed within two years of disuse. If removal of a tank is not feasible, you may apply to seek a variance from this code requirement. This is a list of all variances granted for abandoned tanks.

Government Publication Date: Oct 31, 2016

Waste Disposal Sites - MOE CA Inventory:Provincial **WDS**

The Ontario Ministry of Environment, Waste Management Branch, maintains an inventory of known open (active or inactive) and closed disposal sites in the Province of Ontario. Active sites maintain a Certificate of Approval, are approved to receive and are receiving waste. Inactive sites maintain Certificate(s) of Approval but are not receiving waste. Closed sites are not receiving waste. The data contained within this database was compiled from the MOE's Certificate of Approval database. Locations of these sites may be cross-referenced to the Anderson database described under ERI's Private Source Database section, by the CA number. All new Environmental Compliance Approvals handed out after Oct 31, 2011 for Waste Disposal Sites will still be found in this database.

Government Publication Date: 1970-Nov 2016

Waste Disposal Sites - MOE 1991 Historical Approval Inventory:Provincial **WDSH**

In June 1991, the Ontario Ministry of Environment, Waste Management Branch, published the "June 1991 Waste Disposal Site Inventory", of all known active and closed waste disposal sites as of October 30th, 1990. For each "active" site as of October 31st 1990, information is provided on site location, site/CA number, waste type, site status and site classification. For each "closed" site as of October 31st 1990, information is provided on site location, site/CA number, closure date and site classification. Locations of these sites may be cross-referenced to the Anderson database described under ERI's Private Source Database section, by the CA number.

Government Publication Date: Up to Oct 1990*

Water Well Information System:Provincial **WWIS**

This database describes locations and characteristics of water wells found within Ontario in accordance with Regulation 903. It includes such information as coordinates, construction date, well depth, primary and secondary use, pump rate, static water level, well status, etc. Also included are detailed stratigraphy information, approximate depth to bedrock and the approximate depth to the water table.

Government Publication Date: Jun 30, 2016

Definitions

Database Descriptions: This section provides a detailed explanation for each database including: source, information available, time coverage, and acronyms used. They are listed in alphabetic order.

Detail Report: This is the section of the report which provides the most detail for each individual record. Records are summarized by location, starting with the project property followed by records in closest proximity.

Distance: The distance value is the distance between plotted points, not necessarily the distance between the sites' boundaries. All values are an approximation.

Direction: The direction value is the compass direction of the site in respect to the project property and/or center point of the report.

Elevation: The elevation value is taken from the location at which the records for the site address have been plotted. All values are an approximation. Source: Google Elevation API.

Executive Summary: This portion of the report is divided into 3 sections:

'Report Summary'- Displays a chart indicating how many records fall on the project property and, within the report search radii.

'Site Report Summary'-Project Property'- This section lists all the records which fall on the project property. For more details, see the 'Detail Report' section.

'Site Report Summary-Surrounding Properties'- This section summarizes all records on adjacent properties, listing them in order of proximity from the project property. For more details, see the 'Detail Report' section.

Map Key: The map key number is assigned according to closest proximity from the project property. Map Key numbers always start at #1. The project property will always have a map key of '1' if records are available. If there is a number in brackets beside the main number, this will indicate the number of records on that specific property. If there is no number in brackets, there is only one record for that property.

The symbol and colour used indicates 'elevation': the red inverted triangle will dictate 'ERIS Sites with Lower Elevation', the yellow triangle will dictate 'ERIS Sites with Higher Elevation' and the orange square will dictate 'ERIS Sites with Same Elevation.'

Unplottables: These are records that could not be mapped due to various reasons, including limited geographic information. These records may or may not be in your study area, and are included as reference.