



**2 SOUTH ELEVATION**  
SCALE: 1:50



**1 NORTH ELEVATION**  
SCALE: 1:50

1. Copyright of this drawing is reserved by the Architect. The drawing and all associated documents are an instrument of service by the Architect. The drawing and the information contained therein may not be reproduced in whole or in part without prior written permission of the Architect.  
 2. These Contract Documents are the property of the Architect. The Architect bears no responsibility for the interpretation of these documents by the Contractor. Upon written application, the Architect will provide written clarification or supplementary information regarding the intent of the Contract Documents. The Architect will review design changes submitted by the Contractor for design coordination only.  
 3. Drawings are not to be scaled for construction. The Contractor is to verify all existing conditions and dimensions required to perform the work and report any discrepancies with the Contract Documents to the Architect before commencing any work.  
 4. Positions of proposed structural, mechanical or electrical devices, fittings and fixtures are indicated on architectural drawings. The locations shown on the architectural drawings govern over the Mechanical and Electrical drawings. Their use or location shall be subject to the Architect's approval.  
 5. These drawings are not to be used for construction unless noted below as "Issued For Construction".  
 6. All work is to be carried out in conformance with the Code and Bylaws of the authorities having jurisdiction.  
 7. The Architect of these plans and specifications gives no warranty or representation to any party about the completeness of the drawings represented by them. All contractors or subcontractors must satisfy themselves with regard to all work shown that they can properly construct the work represented by these plans.  
 © 2019 MCIVOR ARCHITECT INC. 2019

Rev. ID	Issue Name	Change ID	Change Name	Date
01	Issued For Zoning By-Law Amendment			2019-04-16

TREVOR MCIVOR ARCHITECT INC

Architecture:  
Trevor McIvor: trevor@trevormcivor.com  
Steve Choe: steve@trevormcivor.com

134 Peter St., #1301  
Toronto, ON M5A 4M2  
t: (416) 525 7772  
w: www.trevormcivor.com

Consultant	Architect

**NOT FOR CONSTRUCTION**

**2476 & 2482 Confederation Pkwy.**  
Mississauga, ON

ELEVATIONS

**A401**

1. Copyright of this drawing is reserved by the Architect. The drawing and all associated documents are an instrument of service by the Architect. The drawing and the information contained therein may not be reproduced in whole or in part without prior written permission of the Architect.

2. These Contract Documents are the property of the Architect. The Architect bears no responsibility for the interpretation of these documents by the Contractor. Upon written application, the Architect will provide written clarification or supplementary information regarding the intent of the Contract Documents. The Architect will review design changes submitted by the Contractor for design coordination only.

3. Drawings are not to be scaled for construction. The Contractor is to verify all existing conditions and dimensions required to perform the work and report any discrepancies with the Contract Documents to the Architect before commencing any work.

4. Positions of specified finished mechanical or electrical devices, fittings, and fixtures are indicated on architectural drawings. The locations shown on the architectural drawings govern over the Mechanical and Electrical Drawings. Their sizes and details shall be as indicated on the drawings.

5. These drawings are not to be used for construction unless noted below as "Issued For Construction".

6. All work is to be carried out in conformance with the Code and Rules of the authorities having jurisdiction.

7. The Architect of these plans and specifications gives no warranty or representation to any party about the completeness of the buildings represented by them. All contractors or subcontractors must satisfy themselves with regard to the accuracy and all of the data shown that they can properly construct the work represented by these plans.

© 2019 TREVOR MCIVOR ARCHITECT INC. 2019

Rev. ID	Issue Name	Change ID	Change Name	Date
01	Issued For Zoning By-Law Amendment			2019-04-16

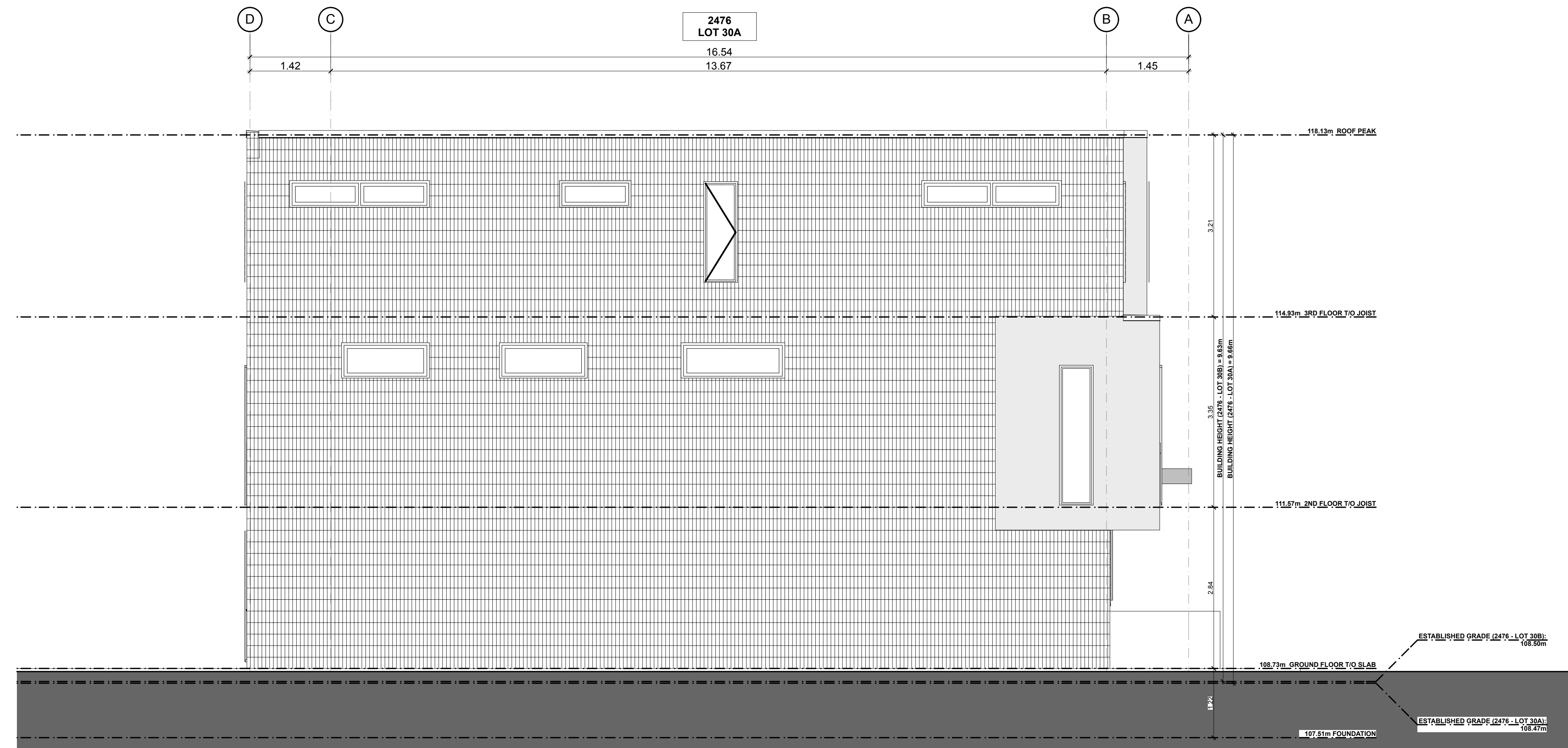

**2 EAST ELEVATION**  
SCALE: 1:50

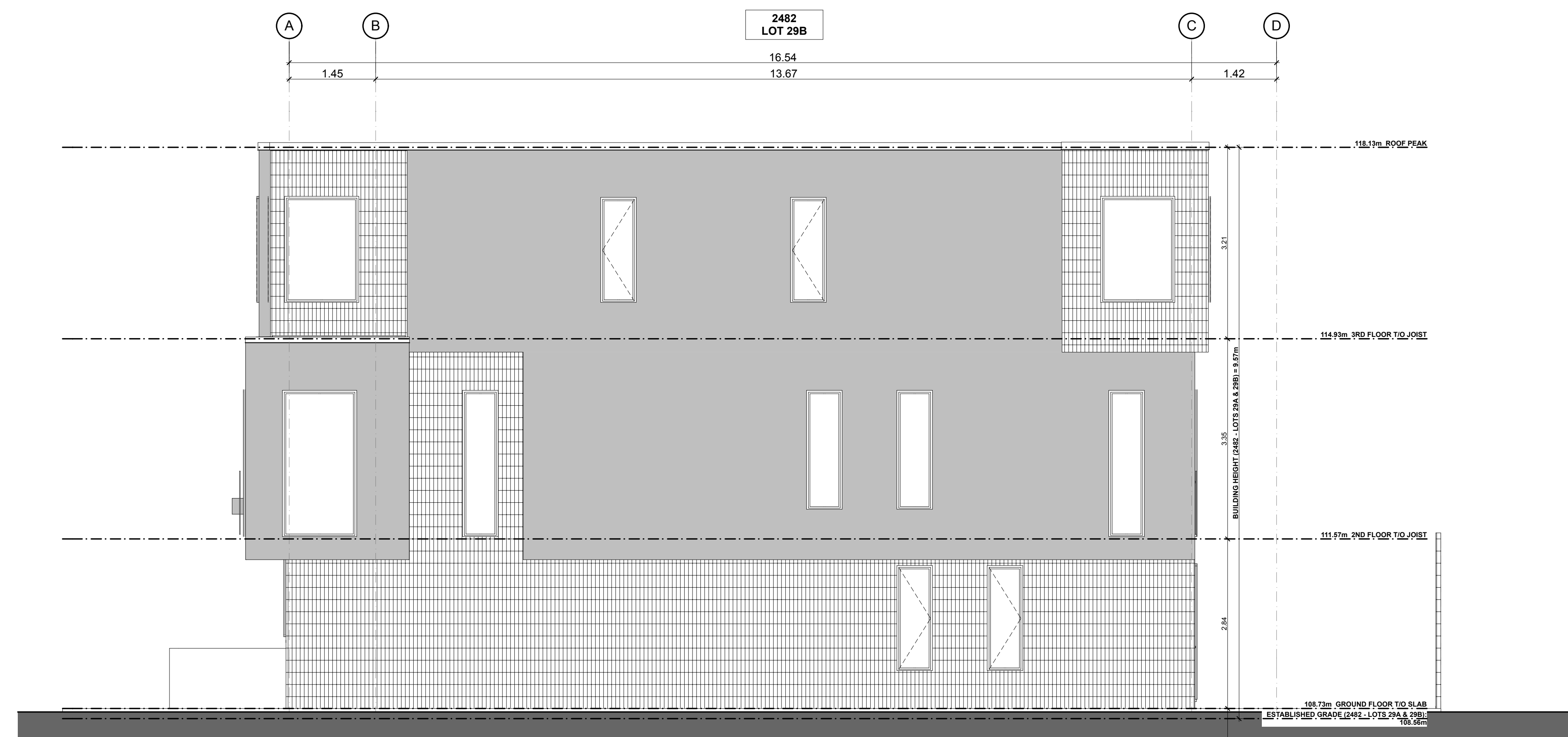

**1 WEST ELEVATION**  
SCALE: 1:50

TREVOR MCIVOR ARCHITECT INC

Architecture:  
Trevor McIvor: trevor@trevormcivor.com  
Steve Choe: steve@trevormcivor.com

134 Peter St., #1301  
Toronto, ON M5A 4M2  
t: (416) 525 7772  
w: www.trevormcivor.com

Consultant	Architect

**NOT FOR CONSTRUCTION**

**2476 & 2482 Confederation Pkwy.**  
Mississauga, ON

ELEVATIONS  
**A402**

1. ELEVATION: 2476 & 2482 CONFEDERATION PKWY. MISSISSAUGA, ON. DATE: 2019-04-16. 1:50. TREVOR MCIVOR ARCHITECT INC.

Drawn: TB