



March 6, 2019

LJM Developments
100-48 Village Centre Place
Mississauga, Ontario
L4Z 1V9

Attention: AJ Vance

**Re: Crash Wall Setback from City Owned Red Oak Tree
 1110 Lorne Park Road
 SBK Project No.:18-5255**

Dear Mr. Vance:

We confirm that the proposed crash wall setback associated with the above noted project is located beyond the established minimum tree protection zone (TPZ) of 9.54m from the outside stem of the 159cm DBH, City owned Red Oak tree. This minimum set back should allow for the successful preservation of the Red Oak in relation to the adjacent construction works as long as there is no disturbance within the minimum TPZ. All construction and grading works must take place beyond the minimum TPZ as per the Arborist Report prepared by our office.

If you have any questions or concerns, please do not hesitate to contact me.

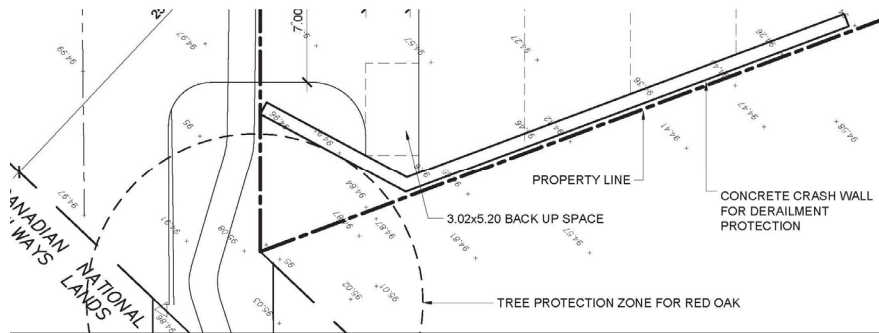

Sincerely,

STRYBOS BARRON KING LTD.

Matthew Gehres
ISA Certified Arborist ON 1114A
Senior Landscape Technologist
Extension 228