

**SITE PLAN INFORMATION TAKEN FROM:**

PART OF SURVEY OF  
PART OF LOTS 9 AND 10  
CONCESSION 3  
SOUTH OF DUNDAS STREET  
(FORMERLY TOWNSHIP OF TORONTO,  
COUNTY OF PEEI)  
CITY OF MISSISSAUGA  
REGIONAL MUNICIPALITY OF PEEI  
YOUNG & YOUNG SURVEYING INC.  
ONTARIO LAND SURVEYORS  
MARCH 15, 2016

**LEGEND**

- EXISTING ELEVATION
- PROPOSED ELEVATION
- TOP OF STRUCT
- TOP OF WALL
- TOP OF CURB
- TOP OF ROOF
- VEHICULAR EXIT/ENTRANCE
- PEDESTRIAN EXIT/ENTRANCE
- PRIMARY RES ENTRANCE
- EXISTING EXTERIOR TO REMAIN
- EXISTING EXTERIOR AND INTERIOR TO REMAIN
- NEW WALLS
- ITEM ABOVE
- SCREEN REF. #
- WALL TYPE
- DOOR REF. #

Notes:  
Refer to consultants drawings for information relating to Site Servicing, Grading and Landscape.  
All items new construction unless noted as Existing.

- Abbreviations**
- AD Area Drain
  - CACF Central Alarm and Control Facility
  - CB Catch Basin
  - FH Fire Hydrant
  - FD Floor Drain
  - HB Hose Bib
  - HLP Hydro Light Pole
  - MH Man Hole
  - TLS Traffic Light
  - Standard
  - TOS Top of Structure
  - TOW Top of Wall
  - TPZ Tree Protection Zone

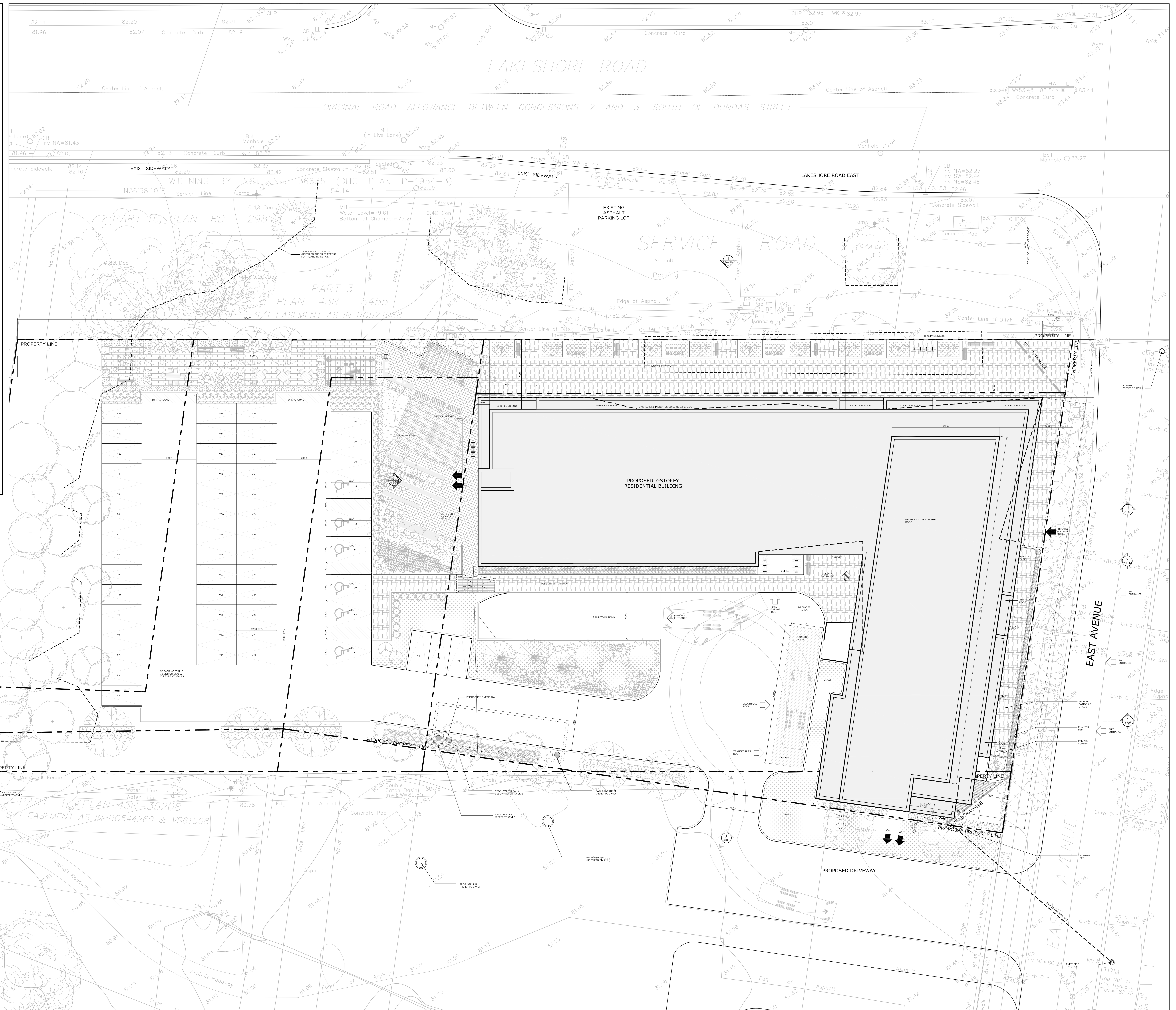

This drawing is the property of the Architect and may not be reproduced or used without the prior consent of the Architect. The Contractor is responsible for checking and verifying all levels and dimensions and shall report all discrepancies to the architect and obtain clarification prior to commencing work.

**ISSUED RECORD**  
2020.03.27 - ISSUED FOR OPA/RZ

**REVISION RECORD**

NORTH

**RAW**

405-317 ADELAIDE STREET WEST  
TORONTO CANADA M5V 1P9  
+1 416 539 9729  
WWW.RAWDESIGN.CA

**PLAN**  
958-960 EAST AVE.  
MISSISSAUGA  
REGION OF PEEI

**SITE PLAN**  
1:150  
**A100**