



PHASE ONE ENVIRONMENTAL SITE ASSESSMENT
958 - 960 EAST AVENUE,
MISSISSAUGA, ONTARIO
THE REGION OF PEEL

VERSION 2

PROJECT NO.: 181-11306-00
DATE: OCTOBER 2018

WSP
51 CONSTELLATION COURT
TORONTO, ON, M9W 1K4, CANADA

WSP.COM



51 CONSTELLATION COURT
TORONTO, ON, M9W 1K4, CANADA

wsp.com

October 23, 2018

Version 2

Yuen Lee
THE REGION OF PEEL
10 Peel Centre Drive, Suite B,
Brampton, Ontario,
L6T 4B9

Dear Sir:

Subject: Phase One Environmental Site Assessment

958 – 960 East Avenue, Mississauga, Ontario

Project No.: 181-11306-00

WSP is pleased to present our Phase One Environmental Site Assessment report for the above-noted property. The scope of this Phase One Environmental Site Assessment conforms to the requirements outlined in Ontario Regulation 153/04. This Phase One Environmental Site Assessment does not include sampling or testing, and is based solely on visual observations and a review of available or supplied factual data.

The report provides site information from site reconnaissance, records reviews, interviews, and our conclusions for your consideration.

Thank you for the opportunity to be of service on this project. We trust that this report will be satisfactory for your current needs. If you have any questions or require further information, please contact our office at your convenience.

Yours truly,

A handwritten signature in blue ink, appearing to read 'Michael Wilson'.

Michael Wilson, C.E.T.
Project Manager, Environmental

WSP ref.: 181-11306-00

SIGNATURES

PREPARED BY



Katie McAteer, B.Sc.
Environmental Scientist

REVIEWED BY



Michael Wilson, C.E.T.,
Project Manager, Environmental



Marty Barons, P.Eng., QP_{ESA}
Environmental Engineer



This report was prepared by WSP Canada Inc. (WSP) for the account of THE REGION OF PEEL, in accordance with the professional services agreement. The disclosure of any information contained in this report is the sole responsibility of the intended recipient. The material in it reflects WSP's best judgement in light of the information available to it at the time of preparation. Any use which a third party makes of this report, or any reliance on or decisions to be made based on it, are the responsibility of such third parties. WSP accepts no responsibility for damages, if any, suffered by any third party as a result of decisions made or actions based on this report. This limitations statement is considered part of this report.

The original of the technology-based document sent herewith has been authenticated and will be retained by WSP for a minimum of ten years. Since the file transmitted is now out of WSP's control and its integrity can no longer be ensured, no guarantee may be given with regards to any modifications made to this document.



TABLE OF CONTENTS

1	EXECUTIVE SUMMARY	2
2	INTRODUCTION	5
2.1	Phase One Property Information	5
3	SCOPE OF INVESTIGATION	6
4	RECORDS REVIEW	7
4.1	Environmental Source Information	11
4.2	Physical Setting Sources	17
4.3	Site Operating Records.....	18
5	INTERVIEWS	19
6	SITE RECONNAISSANCE	20
6.1	Written Description of the Investigation.....	20
6.2	Specific Observations at the Phase One Property	20
6.3	Observations within Phase One Study Area	23
7	REVIEW AND EVALUATION OF INFORMATION	24
7.1	Current and Past uses.....	24
7.2	Potentially Contaminating Activity	24
7.3	Areas of Potential Environmental Concern.....	24
7.4	Phase One Conceptual Site Model.....	24
8	CONCLUSIONS	27
8.1	Whether Phase Two Environmental Site Assessment Required Before Record of Site Condition Submitted.....	27
8.2	Record of Site Condition Based on Phase One Environmental Site Assessment Alone	27
8.3	Qualifier	27
8.4	Qualifications of the Assessors.....	28
9	REFERENCES	29

TABLES (WITHIN BODY OF REPORT)

TABLE 1.1	SUMMARY OF APECS	3
TABLE 2.1	PROPERTY INFORMATION	5
TABLE 4.1	SUMMARY OF GENERAL RECORDS REVIEW	7
TABLE 4.2	SUMMARY OF ENVIRONMENTAL RECORDS	11
TABLE 4.3	SUMMARY OF PHYSICAL SETTING SOURCES	17
TABLE 5.1	DETAILS OF PHASE ONE INTERVIEW	19
TABLE 6.1	SITE RECONNAISSANCE INVESTIGATION NOTES	20
TABLE 6.2	SITE RECONNAISSANCE OBSERVATIONS	20
TABLE 6.3	PHASE ONE STUDY AREA RECONNAISSANCE OBSERVATIONS	23
TABLE 7.4	CSM SUMMARY	25

TABLES (APPENDED TO REPORT)

TABLE 1	TABLE OF CURRENT AND PAST USES OF THE PHASE ONE PROPERTY
TABLE 2	SUMMARY OF POTENTIALLY CONTAMINATING ACTIVITIES ON-SITE AND WITHIN THE PHASE ONE STUDY AREA
TABLE 3	AREAS OF POTENTIAL ENVIRONMENTAL CONCERN

FIGURES

FIGURE 1	PHASE ONE CONCEPTUAL SITE MODEL
FIGURE 2	AREAS OF POTENTIAL ENVIRONMENTAL CONCERN

APPENDICES

A	SITE PLAN
B	ERIS REPORT
C	SUMMARY OF CITY DIRECTORY SEARCH
D	MECP FOI AND TSSA REQUESTS
E	AERIAL PHOTOGRAPHS
F	SITE PHOTOGRAPHS

ACRONYMS AND ABBREVIATIONS

ACM	asbestos containing material
ABNs	acid-base neutralizing compounds
APEC	area(s) of potential environmental concern as defined in O.Reg. 153/04, “the area on, in or under a phase one property where one or more contaminants are potentially present, as determined through the phase one environmental site assessment, including through (a) identification of past or present uses on, in or under the phase one property, and (b) identification of potentially contaminating activity”
As	arsenic
AST	above ground storage tank
B-HWS	boron (hot water soluble)
BTEX	benzene, toluene, ethylbenzene, and xylenes
Cl-	chlorine
CN-	cyanide
Cr (VI)	hexavalent chromium
CSM	conceptual site model
EC	electrical conductivity
ECA	Environmental Compliance Approval
ERIS	Environmental Risk Information Services
ESA	environmental site assessment
FIP	fire insurance plan
FOI	freedom of information
ha	hectare(s)
Hg	mercury
km	kilometre(s)
L	litre(s)
LCM	lead containing material
m	metre(s)
masl	metres above sea level
mbgs	metres below ground surface
MNDM	Ministry of Northern Development and Mines
MNRF	Ministry of Natural Resources and Forestry
MECP	Ministry of the Environment, Conservation and Parks
NPRI	National Pollutant Release Inventory
N/S	not specified in Table 2, Schedule D, of O.Reg. 153/04

Na	sodium
O.Reg. 153/04	Ontario Regulation 153/04, as amended
O.Reg. 347	Ontario Regulation 347, as amended
ODS	ozone depleting substances
ORPs	other regulated parameters
PAH	polycyclic aromatic hydrocarbon
PCA	potentially contaminating activity as defined in O.Reg. 153/04, “a use or activity set out in Column A of Table 2 of Schedule D that is occurring or has occurred in a Phase One study area”
PCB	polychlorinated biphenyl
PCOC	potential contaminant(s) of concern
PHC	petroleum hydrocarbon
PIN	property identification number
QA	quality assurance
QC	quality control
QPESA	Qualified Person for ESAs according to MECP (O.Reg. 153/04)
RA	risk assessment
RSC	Record of Site Condition
SAR	sodium adsorption ratio
Sb	antimony
SCS	Site Condition Standard
Se	selenium
THM	trihalomethane
TSSA	Technical Standards and Safety Authority
UFFI	urea formaldehyde foam insulation
UST	underground storage tank
VOC	volatile organic compounds

1 EXECUTIVE SUMMARY

WSP Canada Inc. was retained by The Region of Peel to conduct a Phase One Environmental Site Assessment (ESA) at 958 & 960 East Avenue, Mississauga, Ontario (hereafter referred to as the “Phase One Property” or “Site”). It is understood that this Phase One ESA may be used to support the filing of a Record of Site Condition (RSC) prior to the proposed residential development of the Site.

The scope of this Phase One ESA conforms to the requirements outlined in Ontario Regulation (O. Reg.) 153/04. The objectives of the Phase One ESA were to identify the likelihood of the presence or absence of potentially contaminating activities (PCAs) on the Phase One Property or within the Phase One Study Area, identify the areas of potential environmental concern (APECs) and potential contaminants of concern (PCOCs) from the PCAs, and based on this information assess the requirements for additional investigation in the form of a Phase Two ESA. This Phase One ESA does not include sampling or testing, and is based solely on visual observations and a review of available or supplied factual data.

The Site is located on the southwest corner of Lakeshore Road East and East Avenue in a mixed industrial, commercial, community, parkland, and residential area in the City of Mississauga, Ontario. The Site is rectangular in shape, and occupies an area of 0.7601 ha (1.9 acres). The Phase One Property is currently utilized for residential purposes.

Based on the Phase One ESA, WSP presents the following findings:

- The Phase One Property is relatively flat with an elevation of approximately 82 to 85 masl. The topography in the vicinity of the Phase One Property slopes to the south. Based on the local topography, the inferred shallow groundwater flow direction of the Phase One Study Area is to the south to southeast towards Lake Ontario, which is located approximately 500 m south of the Site. The groundwater flow direction on the Phase One Property can only be confirmed through long-term groundwater monitoring.
- The Site is situated within a Bevelled till plain physiographic region. The surficial geology in the vicinity of the Site is described as “Coarse-textured glaciolavustrine deposits - sand, gravel, minor silt and clay foreshore and basinal deposits.” The underlying bedrock within the area generally consists of shale, limestone, dolostone, and siltstone of the Georgian Bay Formation; Blue Mountain Formation; Billings Formation; Collingwood Member; Eastview Member. The bedrock in the vicinity of the Site is anticipated at depths of approximately 5 mbgs, based on the available MECP well records.
- The first developed land use was determined through a review of the 1878 York County Atlas, aerial photographs, and records review. Based on the 1878 York County Atlas, it appears that the Phase One Property was historically part of an agricultural lot. Based on the 1966 aerial photographs, the Site appeared vacant. City directories first list the Phase One Property as multi-tenant residential buildings in 1972, the residential structures were shown to be built in the 1977 and later aerial photographs.
- Uneven grading was observed throughout the Phase One Property during the site reconnaissance, it is assumed that fill material was historically imported on to the Site.
- A transformer was also observed on the Phase One Property during the site reconnaissance.
- In addition, two (2) vehicle parking lots are located on the Site, as a result it is assumed that de-icing activities occurred on the Phase One Property.
- A UST was historically located at 930 East Avenue, south adjacent to the Phase One Property.
- Two (2) north neighbouring properties; 811 Lakeshore Road East and 825 Lakeshore Road East approximately 10 m north of the Site, either currently or historically have operated as commercial autobody shops.
- A north neighbouring property, 791 Lakeshore Road East approximately 10 m north of the Site historically operated as a dry cleaning facility, Superior Cleaners.
- A north neighbouring property, 795 1st Street, approximately 105 m north of the Site has historically operated as Duralite Furniture Manufacturing, a furniture manufacturing facility, and Abbie-Innes Manufacturing Ltd. Sanitary Chemical.

Based on the information obtained as part of the Phase One ESA, it is concluded that PCAs on the Site and/or within the Phase One Study Area resulted in the identification APECs on the Phase One Property. Based on the APECs identified

during this investigation, associated PCOCs include metals and other regulated parameters (ORPs), petroleum hydrocarbons (PHCs), and volatile organic hydrocarbons (VOCs). The table of APECs presented in the form as approved by the Director is provided below:

Table 1.1 Summary of APECs

AREA OF POTENTIAL ENVIRONMENTAL CONCERN	LOCATION OF POTENTIAL ENVIRONMENTAL CONCERN ON PHASE ONE PROPERTY	POTENTIALLY CONTAMINATING ACTIVITY	LOCATION OF PCA (ON-SITE OR OFF-SITE)	POTENTIAL CONTAMINANTS OF CONCERN	MEDIA POTENTIALLY IMPACTED (GROUND WATER, SOIL AND/OR SEDIMENT)
APEC-1	East portion of Phase One Property (vicinity of parking area)	PCA No. N/S A Application of De-Icing Compounds	On-site	Sodium, Chloride, electrical conductivity, SAR	Soil & Groundwater
APEC-2	Entire Phase One Property	PCA No. 30 Importation of Fill Material of Unknown Quality	On-site	PHCs, VOCs, Metals, As, Sb, Se, Na, B-HWS, Cl-, CN-, electrical conductivity, Cr (VI), Hg, low or high pH, SAR, PAHs	Soil & Groundwater
APEC-3	Vicinity of On-site transformer	PCA No. 55 Transformer Manufacturing, Processing and Use	On-site	PCBs	Soil
APEC-4	Southern Portion of the Phase One Property	PCA No. 58 Waste Disposal and Waste Management, including thermal treatment, landfilling and transfer of conditioners	Off-site	VOCs, BTEX, Metals, As, Sb, Se, Na, B-HWS, Cl-, CN-, electrical conductivity, Cr (VI), Hg, low or high pH, SAR	Soil & Groundwater
APEC- 5	Southeastern Portion of the Phase One Property	PCA No. 28 Gasoline and Associated Products Storage in Fixed Tanks	Off-site	PHCs, BTEX	Soil & Groundwater
APEC-6	Northern Portion of the Phase One Property	PCA No. 8 Chemical Manufacturing, Processing and Bulk Storage	Off-site	VOCs	Groundwater

AREA OF POTENTIAL ENVIRONMENTAL CONCERN	LOCATION OF POTENTIAL ENVIRONMENTAL CONCERN ON PHASE ONE PROPERTY	POTENTIALLY CONTAMINATING ACTIVITY	LOCATION OF PCA (ON- SITE OR OFF-SITE)	POTENTIAL CONTAMINANTS OF CONCERN	MEDIA POTENTIALLY IMPACTED (GROUND WATER, SOIL AND/OR SEDIMENT)
		PCA No. 10 Commercial Autobody Shop		PHCs, VOCs, metals, As, Sb, Se, B-HWS, CN- , Cr (VI), Na, Cl, Hg	
		PCA No. 34 Metal Fabrication		Metals, As, Sb, Se, B- HWS, CN-, Cr (VI), Na, Cl, Hg	
		PCA No. 37 Operation of Dry Cleaning Equipment (where chemicals are used)		VOCs	
		PCA No. 54 Textile Manufacturing and Processing		VOCs	

N/S - not specified in Table 2, Schedule D, of O.Reg. 153/04

Based on the findings of the Phase One ESA, a Phase Two ESA would be required in order to investigate the identified APECs to further assess the existing soil and groundwater conditions on the Phase One Property.

2 INTRODUCTION

WSP was retained by The Region of Peel to conduct a Phase One ESA at 958 & 960 East Avenue, Mississauga, Ontario. It is our understanding that this Phase One ESA was undertaken to identify the presence or absence of PCAs on the Phase One Property or within the Phase One Study Area (defined as the area within 250 m of the Site) and any associated APECs. From these findings, this report will provide an assessment the requirements for additional investigation in the form of a Phase Two ESA, prior to the proposed redevelopment of the Site for residential use.

The Site is located on the southwest corner of Lakeshore Road East and East Avenue in a mixed industrial, commercial, community, parkland, and residential area in the City of Mississauga, Ontario. The location of the Site is provided on Figure 1. The Phase One Property is currently utilized for residential purposes, with a total area of approximately 0.7601 ha (1.9 acres).

2.1 PHASE ONE PROPERTY INFORMATION

Property information for the Site is provided in the table below:

Table 2.1 **Property Information**

CRITERION	PHASE ONE PROPERTY INFORMATION
Current Site Owner	Peel Housing Corporation
Phase One Representative	Yuen Lee The Region of Peel 10 Peel Centre Drive, Suite B, Mississauga, Ontario L9T 4B8 Email: Yuen.lee@peelregion.ca
Municipal Address	958 – 960 East Avenue, Mississauga, Ontario
Property Identification Numbers	153485-0269 (LT)
Legal Description	Part of Lot 9 and 10, Concession 3, South of Dundas Street (Formerly Township of Toronto, County of Peel), City of Mississauga, Regional Municipality of Peel

A survey plan was not available for the Phase One Property. A site plan is attached in Appendix A.

3 SCOPE OF INVESTIGATION

The objective of the assessment was to undertake a Phase One ESA for the Site in accordance with O.Reg. 153/04, including:

- Identify PCAs at the Phase One Property and Phase One Study Area;
- Identify APECs at the Site;
- Determine PCOCs associated with APECs; and,
- Provide a basis for subsequent investigation of the property based on the Phase One ESA findings.

The scope of the assessment included:

- Records Review;
- Interviews and/or Correspondence;
- Site Reconnaissance; and,
- Preparation of a Phase One ESA report.

4 RECORDS REVIEW

Below is a summary of the records review, undertaken by WSP in accordance with O.Reg. 153/04 as part of this Phase One ESA. The records review provides Phase One Property information regarding the physical setting, history of development, and land use in connection with the Site and adjacent properties.

The following information sources were used to obtain these records:

- An ERIS standard report was obtained for the Site and lands within a 250 m radius of the Site. A copy of the ERIS report is provided in Appendix B. Searches of databases not included in the ERIS report were conducted specifically for the Phase One Property, as referenced in the applicable sections below;
- A summary of Polk's Halton/Peel Regions, Ontario Criss-Cross directories was obtained from ERIS. A copy of the city directory search can be found in Appendix C;
- A FOI request was submitted to the MECP requesting a search of environmental records for the Phase One Property. Copies of the request, the response, and any documents obtained through this process are included in Appendix D;
- Information and records were requested from the TSSA. Copies of the request, the response, and any documents obtained through this process are included in Appendix D; and,
- Aerial photographs for the Phase One Property and surrounding Study Area were obtained from ERIS. Copies of the aerial photographs are provided in Appendix E.

Table 4.1 Summary of General Records Review

SOURCE	RECORDS REVIEW RESULTS
i. Phase One Study Area Determination	The Phase One ESA Study Area for this undertaking included properties wholly, or partially, within 250 m of the Site boundaries. Properties wholly beyond 250 m of the site boundary were not added to the Study Area due to low potential impact to the environmental condition of the Site. The limits of the Phase One Study Area are presented on Figure 1.
ii. First Developed Use Determination	The first developed land use was determined through a review of the 1878 York County Atlas, aerial photographs, and records review. Based on the 1878 York County Atlas, it appears that the Phase One Property was historically part of an agricultural lot. Based on the 1966 aerial photographs, the Site appeared vacant. City directories first list the Phase One Property as multi-tenant residential buildings in 1972, the residential developments can be seen developed in the aerial photograph since 1977.
iii. Fire Insurance Plans	No Fire Insurance Plans covering the Phase One Property or the Phase One Study Area were available for review.
iv. City Directories	<p>As part of this assessment, WSP reviewed a summary of Polk's Halton/Peel Regions, Ontario Criss-Cross directories between 1958 and 2000 at approximately 5-year intervals, provided by ERIS.</p> <p>The Phase One Property was listed in the city directory as a multi-tenant residential building starting in 1972.</p> <p>Neighboring properties within the Phase One Study Area were listed in the city directories beginning in 1958 and were generally listed as community, residential, commercial, and industrial property uses. The following listed locations were considered to represent PCAs within the Phase One Study Area and are depicted on Drawing 2:</p>

SOURCE

RECORDS REVIEW RESULTS

1st Street:

- Abbie-Innes Manufacturing Ltd. Sanitary Chemicals (795 1st Street) from 1972 to 1989;
- Duralite Furniture Manufacturing Co. (795 1st Street) in 1958;

Byngmount Avenue:

- Laberge Mobile Welding (729 Byngmount Avenue) from 1977 to 1994;

Lakeshore Road East:

- Metal Store Inc. (648 Lakeshore Road) in 2000;
- Bell John Garage (707 Lakeshore Road) in 1958;
- Western Tire & Auto (707 Lakeshore Road) in 1958;
- Cawthra Auto Services (711 Lakeshore Road East) from 1994 to 2000;
- A-1 Auto Glass (711 Lakeshore Road East) in 1994;
- Surgit Auto Service (711 Lakeshore Road East) in 1989;
- National Auto Body (711 Lakeshore Road East) in 1983;
- Bodycraft Autobody Repairs (711 Lakeshore Road East) from 1958 to 1977;
- Josy's Cleaners and Children's Clothing (722 Lakeshore Road East) from 1994 to 2000;
- A Bob Wilcox Enterprises (729 Lakeshore Road East) in 2000;
- Flinstone Glass. Mirror Ltd. (729 Lakeshore Road East) from 1989 to 2000;
- Flinstone Glass Mirror Ltd (730 Lakeshore Road East) from 1977 to 1983;
- Cawthra Automotive Supplies Ltd. (734 Lakeshore Road East) from 1983 to 1989;
- Lakeview Cleaners (743 Lakeshore Road East) from 1972 to 1994;
- Superior Cleaners (791 Lakeshore Road East) in 1958;
- Speedy Auto Glass Ltd. (811 Lakeshore Road East) from 1977 to 1994;
- Ultimocar (825 Lakeshore Road East) from 1983 to 2000;
- Compare Auto Sales (825 Lakeshore Road East) from 1983 to 1994;
- Western Car Sales (825 Lakeshore Road East) in 1977;
- Bi-Rite Motors (825 Lakeshore Road East) in 1965;
- Dickson Motors New & Used Cars (825 Lakeshore Road East) in 1958;
- Rosewood Service Centre (827 Lakeshore Road East) from 1994 to 2000;
- Central Transmission (827 Lakeshore Road East) from 1972 to 1989;
- Mississauga Transmission Centre (827 Lakeshore Road East) in 1977;
- Transport Freight Sales Ltd. (827 Lakeshore Road East) in 1977;
- Rite-way Auto Body (827 Lakeshore Road East) in 1972;

SOURCE

RECORDS REVIEW RESULTS

- Port Credit Transmission Services (827 Lakeshore Road East) in 1965;
- Swiss Auto Body (827 Lakeshore Road East) in 1965;
- Dave's Garage (827 Lakeshore Road East) in 1958;
- Autocare Fina Service Station (839 Lakeshore Road East) in 1958;
- Phillips Fina Service Station (845 Lakeshore Road East) in 1965;
- Canadian Petrofina Ltd. Service Station (845 Lakeshore Road East) in 1965;
- Access Metal Service (848 Lakeshore Road East) from 1994 to 2000;
- Bay Auto Wreckers Hamilton (Bay Comcrest Ltd.) (852 Lakeshore Road East) in 1972;
- Cawthra Park Complete Car Care (857 Lakeshore Road East) in 2000;
- A&A Radiator Services Ltd. (857 Lakeshore Road East) from 1989 to 1994;
- Master Welding Co. (857 Lakeshore Road East) in 1958;
- Frost Metal Products Ltd. (860 Lakeshore Road East) in 1983;
- Chantler Packaging Inc. (880 Lakeshore Road East) from 1994 to 2000;
- Chantler & Chantler Inc. Plastics (880 Lakeshore Road East) from 1983 to 1989;
- Auto Conversion Ltd. (901 Lakeshore Road East) in 1972;
- M&L Service (909 Lakeshore Road East) from 1994 to 2000;
- Thruway Muffler centre (909 Lakeshore Road East) in 1994;
- Full Service Station (909 Lakeshore Road East) in 1989;

Rangeview Road:

- BP Canada-Lube Oils & Greases (850 Rangeview Road) in 1983;
- Stemco Canada (851 Rangeview Road) from 1983 to 2000;
- Romac Products Ltd. (865 Rangeview Road) from 1972 to 2000;
- Roby Industries of Canada Ltd. (865 Rangeview Road) from 1972 to 1989;
- HB Fuller-Monarch Inc. (880 Rangeview Road) in 2000;
- Fuller B Canada Inc. (880 Rangeview Road) from 1989 to 2000;
- Ercona Adhesives Ltd. (880 Rangeview Road) in 1972;
- Seiberling Rubber Co. (880 Rangeview Road) in 1972;
- Stratoflex of Canada Ltd. (885 Rangeview Road) from 1977 to 1989;

West Avenue:

- A & A Radiator Services (1008 West Avenue) in 1958; and
- Lakeview Cleaners (1022 West Avenue) in 1958.

The above listed locations were considered to represent PCAs within the Phase One Study. A copy of the city directory search can be found in Appendix C.

SOURCE**RECORDS REVIEW RESULTS**

v. Environmental
Reports

No previous environmental reports for the Phase One Property were provided to WSP at the time of this assessment.

4.1 ENVIRONMENTAL SOURCE INFORMATION

Below is a summary of the environmental records reviewed by WSP as part of this Phase One ESA.

Table 4.2 Summary of Environmental Records

SOURCE	RECORDS OF REVIEW RESULTS
i. Environmental Risk Information Services Report (ERIS)	<p>WSP obtained an ERIS Report for the Phase One Property and surrounding Study Area. The ERIS report tabulates the results of a search of provincial, federal, and private source databases which are considered relevant in the identification of potential environmental risks associated with the Site.</p> <p>The ERIS report did not identify any records for the Phase One Property, however 316 records for properties within the Phase One Study Area were identified. These records are summarized in subsequent sections below, along with notable records found within the Study Area.</p> <p>A copy of the full ERIS report is provided as Appendix B.</p>
ii. National Pollutant Release Inventory	<p>The ERIS report identified no NPRI records for the Phase One Property, however seventy-two (72) records were identified for three (3) properties within the Phase One Study Area, as summarized below:</p> <ul style="list-style-type: none"> — 830 Lakeshore Road East, registered as Mediacom Inc. (NPRI ID 4525) located approximately 50 m east of the Phase One Property had records for a release of unknown material from 1994, — 880 Lakeshore Road East, registered as Chantler Packaging Inc. (NPRI ID 4983) located approximately 200 m east of the Phase One Property in an anticipated cross-gradient direction of groundwater flow, reported on-site release of Volatile Organic Compounds (VOCs), between 1994 and 2011. It was indicated that these chemicals were release via air through their stacks; and, — 920 East Avenue, registered as Ontario Clean Water Agency (NPRI ID 3805), located approximately 230 m south of the Phase One Property in an anticipated downgradient direction of groundwater flow, reported on-site release of ammonia (total), chloride, nitrogen oxides (NO₂), VOCs, Carbon monoxide, and sulphur dioxide, between 1994 – 2015. It was indicated that these chemicals were release via all medias; land, air and water. <p>Due to distance from the Phase One Property and anticipated direction of groundwater flow, these are not anticipated to have impacted the environmental quality of the Site.</p>
iii. PCB Inventories	<p>The ERIS report did not identify any PCB Inventory records for the Site or within the Phase One Study Area.</p>
iv. Ministry of the Environment, Conservation and Parks Environment Compliance Approval, Permits to Take Water, and Certificates of Property Use	<p>The ERIS report did not identify any MECP ECA, PTTW, or CPU records for the Phase One Property; however, thirty (30) records identified pertaining to nine (9) properties within the Study Area, as summarized below:</p> <ul style="list-style-type: none"> — Three (3) Certificates of Approval (COAs) were registered to Greaves Avenue / Lakeshore Road, approximately 30 m west of the Site between 1992 and 1995 for approvals relating municipal water and sewage;

SOURCE

RECORDS OF REVIEW RESULTS

	<ul style="list-style-type: none"> Two (2) COAs and one (1) environmental compliance approval were registered to Byngmount Avenue/Montbeck Cres, approximately 70 m west of the Site between 1998 and 2005 for an approval related to municipal water and sewage; Two (2) COAs were registered to 1022 Greaves Avenue, approximately 150 m north of the Site, in 1996, for an approval related to a standby diesel generator; Two (2) COAs were registered to Lakeshore and Cawthra Road, approximately 225 m west of the Site in 1999 for an approval related to municipal water; Nine (9) COAs were registered to 920 East Avenue, approximately 230 m south of the Site between 1987 and 1996 for approval related to municipal water and the release of nitrogen oxides; Two (2) COAs were registered to 644 Lakeshore Road East, approximately 250 m west of the Site in 1998 for an approval related to municipal water and sewage; Three (3) COAs and four (4) environmental compliance approvals were registered for 880 Rangeview Road East, approximately 250 m south of the Site between 2000 and 2004 for the approval for an ventilation system for adhesive mixing kettles, and air emissions; and, One (1) environmental compliance approval was registered for 880 Lakeshore Road East, approximately 200 m east of the Site, for the approvals related to air emissions.
v. Inventory of Coal Gasification Plants	The ERIS report did not identify any records of coal gasification plants or coal tar sites relating to the Phase One Property or any property within the Phase One Study Area.
vi. Records of Environmental Incidents, Orders, Offences, Spills, Discharges of Contaminants or Inspections	<p>A FOI request was submitted to the MECP, requesting information pertaining to environmental incidents, orders, offences, spills, discharges of contaminants, or inspections for the Phase One Property. A response has not yet been received from the MECP regarding the FOI request and notification will be provided if any records are identified by the MECP file search. A copy of the MECP FOI request form can be found in Appendix D.</p> <p>The ERIS report identified the following records of spills and/or discharge of contaminants pertaining to properties within the Phase One Study Area:</p> <ul style="list-style-type: none"> The TSSA incident database identified one (1) record for 1065 West Avenue, located approximately 240 m west of the Site; no additional details of the incident were provided. The Ontario Spills Database identified seven (7) records corresponding to seven (7) properties within the Phase One Study Area, as summarized below; <ul style="list-style-type: none"> In September 2013, as a result of dumping, an unknown amount of grease was released into a catchbasin at 803 Lakeshore Road East, approximately 60 m east of the Site; In June 2017, as a result of a leak/break, an unknown amount of natural gas (methane) was released at 1015 Cawthra Road, approximately 205 m northwest of the Site; In May 1988, an unknown amount of oil was noted pooling in the water at a construction site at Gardiner Avenue and Greaves Avenue, approximately 215 m north of the Site;

SOURCE

RECORDS OF REVIEW RESULTS

	<ul style="list-style-type: none"> o In April 2002, a vehicle fire/explosion released operating fluids into the ground at 885 Rangeview Road, approximately 50 m south of the Site; o In September 2014, as a result of a leak/break, an unknown amount of natural gas (methane) was released into the air at 1065 West Avenue, approximately 240 m northwest of the Site; o In November 2015, as a result of a leak/break, an unknown amount of natural gas (methane) was released into the air at 918 Goodwin Road, approximately 250 m west of the Site; and o In July 1989, an unknown amount of gasoline leaked into a manhole and stormsewer at 644 Lakeshore Road East, approximately 250 m west of the site. <p>Due to distance from the Phase One Property and anticipated direction of groundwater flow, the reported spills are not anticipated to have impacted the environmental quality of the Site.</p>
vii. O.Reg. 347 Waste Generators/Receivers Summary Records	<p>The ERIS report identified no O. Reg. 347 Waste Generator/Receiver Summary Records for the Phase One Property.</p> <p>The ERIS report identified O. Reg. 347 Waste Generator/Receiver Summary Records for seventy-five (75) generator sites located within the Phase One Study Area, including;</p> <ul style="list-style-type: none"> — Region of Peel, at 930 East Street, south adjacent to the Phase One Property was registered for the generation, use, and/or storage of inorganic chemical waste, aliphatic solvents and residues, petroleum distillates, waste oils/sludges, and organic chemical waste. <p>Due to distance from the Phase One Property, anticipated direction of groundwater flow, and the nature of waste products identified, the remaining properties within the Study Area registered in the 347 Waste Generators/Receivers Records were not anticipated to have impacted the environmental quality of the Site, and are not listed herein. Details pertaining to these additional records can be found in the ERIS report in Appendix B.</p>
viii. MECP Waste Disposal Inventory	<p>The ERIS report did not produce any records pertaining to the Phase One Property with regards to large or small scale, active or closed landfill sites. One (1) record was identified for properties within the Phase One Study Area, as summarized below:</p> <ul style="list-style-type: none"> — Cawthra & Lakeshore dump, a waste disposal site accepting municipal and domestic waste, was located approximately near Montbeck Crescent, southwest of the Phase One Property. Due to the anticipated cross-gradient direction of groundwater flow, this former waste disposal operation is not considered to be contributing to an on-site APEC. The location of the former landfill is now occupied by residential dwellings.
ix. Records of Fuel Storage	<p>An information request was submitted to the TSSA pertaining to underground and aboveground fuel storage for the Site. In a response dated September 9, 2018, the TSSA did not have records of any fuel storage tanks on the Phase One Property, or within the Phase One Study Area. A copy of TSSA request can be found in Appendix D.</p>

SOURCE

RECORDS OF REVIEW RESULTS

	<p>The ERIS report identified no records for fuel storage tanks on the Phase One Property or within the Phase One Study Area.</p> <p>No records for any fuels storage tanks were identified for the Phase One property, however a previous environmental investigation conducted at 930 East Avenue, by WSP in 2017, noted that a UST was historically located at this south adjacent neighbouring property. According to this report, a steel fuel oil UST, approximately 22,700L in size, was decommissioned and removed from eastern portion of the property, along with any impacted soil in 2014. (WSP, 2017).</p>
x. Environmental Registry	<p>The ERIS report did not identify any Environmental Registrations for the Phase One Property. The following six (6) records were identified for a property within the Phase One Study Area;</p> <ul style="list-style-type: none"> — 707 Lakeshore Road East, located west of the Phase One Property, was register with RSC #2477 in January 2006. The property was developed from commercial to commercial land use; — GS Medical Packaging Inc., located at 865 Rangeview Road south of the Phase One Property, was approved in 2005 for the discharge into the natural environment other then water (air); — H.B. Fuller Canada Inc., located at 880 Rangeview Road, south of the Phase One Property, was approved for discharge into the natural environment other than water (air) in 2000; — Filamat Composites Inc., also located at 880 Rangeview Road south of the Phase One Property, were approved for the discharge into the natural environment other then water (air) in 2000, 2003 and 2004, and an Environmental Compliance Approval (air) in 2014; and, — Chantler Packaging Inc., also located at 880 Rangeview Road, was approved in 2005 for the discharge into the natural environment other then water (air).
xi. Scott's Manufacturing Directory	<p>The ERIS report did not identify any manufacturing records for the Phase One Property. Twenty-nine (29) records pertaining to fourteen (14) properties within the surrounding Study Area were identified, as summarized below:</p> <ul style="list-style-type: none"> — Mediacom Inc., a commercial printing operation, was located at 830 Lakeshore Road approximately 50 m east of the Site; — 511 Foods Ltd, located at 830 Lakeshore Road approximately 50 m east of the Site, was registered for the manufacturing of; miscellaneous wood products, paper bag, coated and treating paper, converted paper products, plastic products, rubber products, and fabricated metal products; — Triton Sails Ltd. located at 864 Lakeshore Road East, approximately 80 m east of the Phase One Property was registered as a textile bag and canvas mill operations, — Flomat Canada Inc. historically operated at located at 861 Rangeview Road, approximately 105 m south of the Site, — Four Four Four Ltd located at 855 Rangeview Road, approximately 50 m south of the Site, was registered as a manufacture of various paper products, — Flintstone Glass and Mirror Ltd., an autobody shop, operated at 729 Lakeshore Road East, approximately 170 m west of the Site,

SOURCE

RECORDS OF REVIEW RESULTS

	<ul style="list-style-type: none"> — Shomi Inc., a manufacturer of wood and textile products, historically operated at 866 Lakeshore Road East — Roby Industries of Canada Ltd., Romac Products limited, and GS Medical Packaging Inc., manufactures of various plastic, metal, and paper predicted, historically operated at 865 Rangeview Road, approximately 150 m south of the Site — Interior manufacturing group, a furniture manufacturer, was located at 850 Rangeview Road, approximately 110 m south of the Site, and — Chantler Packaging Inc., Fiamat Composites Inc. and H.B Fuller Canada Inc. were registered as industrial adhesives, coating, and sealant operations, located 880 Lakeshore Road East, approximately 250 m south of the Site. <p>Based on the location relative to inferred groundwater flow direction, and distance of the PCAs from the Site, these operations were not considered to be contributing to an APEC on-site.</p>
xii. Water Well Information System	<p>The ERIS report did not identify any records on the Phase One Property. Thirty-three (33) records were identified within the surrounding Study Area. Based on a review of these records, the stratigraphy in the vicinity of the Site was generally described fill material (sand and gravel) ranging from surface to 3.0 mbgs, underlain by silt clay ranging in depth from 0.18 to 3.0 mbgs, Bedrock was identified in the records ranging from 2.4 mbgs to termination of the wells (at 36 mbgs).</p>
xiii. Areas of Natural Significance (life science or earth science)	<p>The ERIS ANSI Report did not identify the Phase One Property or any areas within the Phase One Study Area as a having Natural & Scientific Interest.</p> <p>The Natural Heritage Areas database lists areas of natural significance including provincial parks, conservation reserves, areas of natural and scientific interest, wetlands environmentally significant areas, habitats of a threatened or endangered species, and wilderness areas. A review of this database listed the following four (4) species as either endangered for threatened;</p> <ul style="list-style-type: none"> — The Henslow's Sparrow (bird) has been listed as endangered by SARO and COSEWIC. The Henslow's Sparrow was last observed within 1 km of the Phase One Property in 1932. Given that the last sighting was in 1932, it is not anticipated that there are any Henslow's Sparrows utilizing the Site or nearby neighbouring properties as habitat. — The American Eel (fish) has been listed as endangered by SARO and COSEWIC. The American Eel is a fish species; therefore, it is found in waterbodies. As the nearest waterbody, Lake Ontario, is approximately 500 m south of the Phase One Property it is not anticipated that there are any American Eel's utilizing the Site or neighbouring properties as habitat. — The Barn Swallow (bird) has been listed as threatened by SARO and COSEWIC. According to the MNRF, the barn shallows are found in open structures almost exclusively their habitats are in barns, under bridges, and in culverts. Given that there are no open structures located on the Phase One Property or within the Phase One Study Area it is not anticipated that there are any Barn Swallow's habitats on the Site or the neighbouring properties.

SOURCE

RECORDS OF REVIEW RESULTS

	It not anticipated that these species would be found on the Site; however, if required, an environmental specialist could be retained to undertake a site-specific Ecological assessment. At this time further assessment is not warranted.
--	---

4.2 PHYSICAL SETTING SOURCES

Below is a summary of the physical setting sources reviewed by WSP as part of this Phase One ESA.

Table 4.3 Summary of Physical Setting Sources

SOURCE	RECORDS REVIEW RESULTS
i. Aerial Photographs – National Air Photo Library and Google Earth Satellite Images	<p>An 1877 county atlas map, and aerial photographs for years 1954, 1966, 1977, and 1988 were obtained from the National Archive Collection. Google Earth was utilized to obtain satellite images from 2007 and 2017. Significant information depicted from these photographs, where possible, is summarized below, copies of the documents are provided in Appendix E:</p> <p>1877 County Atlas</p> <ul style="list-style-type: none"> — The Phase One Property and the Phase One Study area appear to be utilized as farm land. <p>1954</p> <ul style="list-style-type: none"> — The Phase One Property appeared to be undeveloped, utilized as farm land at this time. — Except for the undeveloped, farm land in the southeastern portion of the Phase One Study Area, the remaindered appears to be residential and commercial land use. <p>1966</p> <ul style="list-style-type: none"> — The Phase One Property appears similar to the 1954 aerial photograph, undeveloped land. — Additional residential development appears southwest of the Phase One Property. Industrial development is also noted to the south and east of the Phase One Property. <p>1977</p> <ul style="list-style-type: none"> — Two (2) buildings appears on the Phase One Property, in a similar construction to the current development on the Site. — Except for additional industrial development within the southeastern portion of the Phase One Study Area, it appears similar to the 1966 aerial photograph. <p>1988</p> <ul style="list-style-type: none"> — The Phase One Property and Phase One Study Area appears in a similar configuration to the 1977 aerial photograph. <p>2007</p> <ul style="list-style-type: none"> — The Phase One Property appears in a similar configuration to the 1988 aerial photographs and to current conditions noted during the site reconnaissance. — Except for the building noted south of the Phase One Property, the Phase One Study Areas appears in a similar configuration to the 1988 aerial photographs and current conditions. <p>2017</p> <ul style="list-style-type: none"> — The Phase One Property and the Phase One Study Area appears similar to the current conditions noted during the site reconnaissance.

SOURCE

RECORDS REVIEW RESULTS

<p>ii. Topography, Hydrology, Geology-The Atlas of Canada (Toporama website), OGS Earth website by Ontario Ministry of Northern Development, Mines and Forestry</p>	<p>The Phase One Property is relatively flat with an elevation of approximately 82 to 85 masl. The topography in the vicinity of the Phase One Property slopes to the south. Based on the local topography, the inferred shallow groundwater flow direction of the Phase One Study Area is to the south to southeast towards Lake Ontario, which is located approximately 500 m south of the Site. The groundwater flow direction on the Phase One Property can only be confirmed through long-term groundwater monitoring.</p> <p>The Site is situated within a Bevelled till plain physiographic region. The surficial geology in the vicinity of the Site is described as “Coarse-textured glaciolacustrine deposits - sand, gravel, minor silt and clay foreshore and basinal deposits.” The underlying bedrock within the area generally consists of shale, limestone, dolostone, and siltstone of the Georgian Bay Formation; Blue Mountain Formation; Billings Formation; Collingwood Member; Eastview Member. The bedrock in the vicinity of the Site is anticipated at depths of approximately 5 mbgs, based on the available MECP well records.</p>
<p>iii. Fill Materials</p>	<p>Fill material associated with site development may be located on the Phase One Property.</p>
<p>iv. Water Bodies and Areas of Natural Significance</p>	<p>The Etobicoke Creek is located approximately 1.0 km to the east and Lake Ontario is located approximately 500 m south of the Phase One Property.</p> <p>No areas of natural significance were identified in the Phase One Study Area.</p>
<p>v. Well Records</p>	<p>There were no well records found for the Site. The MECP records identified thirty-three (33) records of wells within the Phase One Study Area. No potable/domestic wells were identified. The approximate well locations are depicted on Figure 1.</p>

4.3 SITE OPERATING RECORDS

To be classified as an enhanced investigation property, the Phase One Property must be used or have been used in whole or in part for any of the following uses:

- any industrial use;
- as a garage;
- as a bulk liquid dispensing facility, including a gasoline outlet; or,
- for the operation of dry cleaning equipment.

The Phase One Property is not considered an enhanced investigation property.

5 INTERVIEWS

Ida Wong, resident property manager and Yuen Lee, lead project manager with knowledge of the Site were interviewed as part of this investigation. Details of the interviews are presented in the table below.

Table 5.1 Details of Phase One Interview

REQUIRED INFORMATION	SPECIFICS
i. Date, place, and method of the interviews and the name of person being interviewed	<div>Date: May 11, 2018</div> <div>Place: 158 Sterling Road</div> <div>Interview Method: In Person</div> <div>Interviewee: Ida Wong and Yuen Lee</div>
ii. Reason why the person was identified as an interview subject	Mrs. Wong is the resident property manager and is considered knowledgeable about the Site.
iii. Relevant information concerning potentially contaminating activity and areas of potential environmental concern noted by the interviewer.	Mrs. Wong provided the current and previous owners of the Phase One Property and was not aware of fill material onsite and if ASTs/USTs were historically used on site.
Reliability or Validity	Through a comparison of the information provided by Mrs. Wong with information collected through the records review, WSP agrees that Mrs. Wong is a reliable source for valid information about the Site.

6 SITE RECONNAISSANCE

6.1 WRITTEN DESCRIPTION OF THE INVESTIGATION

The written description of the investigation and reconnaissance are documented throughout Section 6.0 with identified areas of environmental concern further discussed in Section 7.0.

Table 6.1 Site Reconnaissance Investigation Notes

CRITERION	PHASE ONE PROPERTY INFORMATION
i. date and time of the investigation	July 6, 2018 from 1:00pm to 2:00pm
ii. weather conditions	The temperature was approximately 22°C and weather conditions were overcast
iii. whether the facility was operating at the time of the investigation, where the phase one property is an enhanced investigation property that is currently being used for one of the uses described in clause 32 (1) (b) to which subsection 32 (2) does not apply	The property was operating as a residential apartment building at the time of this investigation: Select photographs taken during the Site reconnaissance are provided in Appendix F.
iv. The name and qualifications of the person conducting the investigation	A site reconnaissance was conducted by Mr. Michael Wilson. Mr. Wilson's qualifications are outlined in section 8.4.

6.2 SPECIFIC OBSERVATIONS AT THE PHASE ONE PROPERTY

The following table summarizes the specific site reconnaissance observations.

Table 6.2 Site Reconnaissance Observations

IDENTIFIABLE FEATURES	SPECIFIC OBSERVATIONS
General	
i. Subject Site Structures and Improvements including Below-Ground Structures	Two (2), basement less, slab on grade building structures are present on the Subject Site with tenant parking to the east of the buildings. The apartment buildings were constructed in the early 1970's.

IDENTIFIABLE FEATURES

SPECIFIC OBSERVATIONS

ii. Underground Storage Tanks	No underground storage tanks were noted on the Phase One Property during the site reconnaissance.
iii. Above Ground Storage Tanks	No above ground storage tanks were noted on the Phase One Property during the site reconnaissance.
iv. Potable and Non-Potable Water Sources	Potable water is supplied by the municipality to the Phase One Property and properties within the Phase One Study Area. There were no potable water wells observed on the Site.
Underground Utilities and Corridors	
i. Underground Utilities and Corridors	It is anticipated that underground utilities and corridors exist under the Phase One Property to connect the building on the Phase One Property to municipal water and waste water and supplied utilities, from Lakeshore Road, to the north and East Avenue, to the east. In addition, communication pedestals were observed between the two (2) apartment buildings.
Features and Structures of On-site Buildings	
i. Entry and Exit Points	The entry/exit points to the building on the Phase One Property are located on the north and south sides of the building.
ii. Heating & Cooling Systems	The Phase One Property is heated and cooled via electrical baseboard heating units and cooled via window mounted air conditioning units. In addition, an air handling unit was observed to the northwest of 958 East Avenue.
iii. Drains, Pits, Sumps	No evidence of drains, pits, and sumps were observed on the Phase One Property during the site reconnaissance.
iv. Unidentified Substances	No evidence of unidentified substances that could have an effect on the environmental conditions at the Site was observed.
Miscellaneous	
i. Wells	No monitoring wells were observed on the Phase One Property during the site reconnaissance.
ii. Sewage Works	The Site is serviced by municipal storm and sanitary sewers. Storm water catch basins were observed in the parking lot and on the adjoining municipal roadways.
iii. Ground Surface	The parking area to the east of the buildings consisted of an asphalt paved parking lot. The remaining portion of the Phase One property consisted of manicured grass with concrete walkways.
iv. Railway Lines and Spurs	There was no indication of any former or current rail lines or spurs on the Phase One Property.
Exterior Observations	
i. Stained Soil, Vegetation or Pavement	No areas of stained soil, pavement, or vegetation were observed on the Site.
ii. Stressed Vegetation	No evidence of stressed vegetation was observed on the Site.

IDENTIFIABLE FEATURES

SPECIFIC OBSERVATIONS

iii. Areas where fill and debris materials appear to have been placed or graded	It was noted during the site reconnaissance that the Site had an uneven grade, fill material is assumed to be throughout the Phase One Property.
iv. Potentially contaminating activity	The following PCAs were observed on the Phase One Property: <ul style="list-style-type: none"> — PCA 55: Transformer Manufacturing, Processing and Use: A pad mounted transformer was noted on the Phase One Property in the middle of the northern portion of the Phase One Property; — PCA 30: Importation of Fill Material of Unknown Quality: Several landscaped berms were observed on the Phase One Property.
v. Details of unidentified substances found at the property	None observed.
Enhanced Investigation Property	
i. Enhanced Investigation Property	The Phase One Property is not considered an enhanced investigation property.
Additional Potential Environmental Concerns	
i. PCB Materials and Equipment	Fluorescent lighting was observed throughout the building on the Phase One Property. Installation and production of PCB-containing electrical equipment was banned in the 1980s. Due to the age of the structures on the Phase One Property (early 1970s), it is possible that this equipment may have PCB-containing ballasts. The possible presence of PCB-containing light ballasts is not considered a significant environmental concern for the property; however, as best practice methods any such ballasts removed from the site should be regarded as PCB waste and managed accordingly, unless the ballasts can be confirmed to be PCB free.
ii. Lead Containing Materials	Lead paint may have been used in interior and exterior building finishes. Precautions should be taken to limit exposure of potential lead dust during renovations that involve grinding or sanding of painted surfaces.
iii. Asbestos Containing Materials	Given the age of the site building (early 1970s), building materials such as vinyl floor tiles, linoleum, textured ceiling plaster, caulking, roofing materials and drywall joint compound may contain ACMs. The presence or absence of ACMs should be confirmed prior to undertaking demolition or major renovation work which may disturb such materials.
iv. Urea Formaldehyde Foam Insulation	UFFI was banned in Canada in 1980. No evidence of UFFI was observed during the site reconnaissance; however, spaces behind walls and above ceilings, where UFFI would most likely be found, were not inspected.
v. Ozone Depleting Substances	Individual window mounted air conditioning units were observed; however, such air conditioning units were not observed in the unit inspected by WSP, therefore it is not known if these units contain ODSs. In the event of removal or maintenance, the units, should be recycled following O.Reg. 189/94, as amended, if found to contain ODSs.
vi. Herbicides and Pesticides	At the time of the site reconnaissance, there was no evidence of the use of herbicides and pesticides.

IDENTIFIABLE FEATURES

SPECIFIC OBSERVATIONS

vii. Pits and Lagoons	No pits or lagoons were observed during the site reconnaissance.
viii. Air Emissions	There were no sources of air emissions requiring an ECA observed on-site.

6.3 OBSERVATIONS WITHIN PHASE ONE STUDY AREA

As part of the site reconnaissance, a visual inspection of adjacent properties and properties located within the Phase One Study Area was conducted from the perimeter of the Site and from publicly accessible areas to identify any PCAs. At the time of the site reconnaissance, land use within the Phase One Study Area was a mix of industrial, commercial, community, parkland, and residential land uses, as listed in the table below:

Table 6.3 Phase One Study Area Reconnaissance Observations

IDENTIFIABLE FEATURES

SPECIFIC OBSERVATIONS

i. Adjacent Land Uses	<p>Adjacent land uses at the time of the site reconnaissance are illustrated on Figure 1.</p> <p>North: Residential, community, and commercial, including; Wheels & Tires Ltd.</p> <p>South: Parkland and industrial, including; Ontario Clean Water Agency</p> <p>East: Residential, commercial, and industrial, including; E-Zee Wheels Auto Sales, Rosewood Automotive, Wellington Printworks, Lakefront Graphix Technology, Aviation Motorsports, Automotive Sales and Repairs, Chantler Packaging Inc., Interior Manufacturing Group, and Filamat Composites.</p> <p>West: Parkland, residential and commercial</p>
ii. Water Bodies	No waterbodies were observed during the site reconnaissance.
iii. Areas of Natural Significance	No areas of natural significance were observed during the site reconnaissance.
iv. Potentially Contaminating Activity	<p>During the site reconnaissance, auto body shops were observed at 811 Lakeshore Road East (Wheels & Tires Ltd.), 825 Lakeshore Road East (E-Zee Wheels Auto Sales), 827 Lakeshore Road East (Rosewood Automotive), 848 Lakeshore Road East (Aviation Motorsports), and 857 Lakeshore Road East (Automotive Sales and Repairs). Industrial operations were also noted during the reconnaissance at 830 Lakeshore Road East (Wellington Printworks), 832 Lakeshore Road East (Lakefront Graphix Technology), 880 Lakeshore Road East (Chantler Packaging Inc.), 850 Rangeview Road (Interior Manufacturing Group), 880 Rangeview Road (Filamat Composites), and 920 East Avenue (Ontario Clean Water Agency).</p>

7 REVIEW AND EVALUATION OF INFORMATION

7.1 CURRENT AND PAST USES

The table of current and past uses of the Phase One Property, presented in the form as approved by the Director, is provided as Table 1, attached. The date and name of the owners was obtained from the chain-of-title search dating back to the first developed land use, and the historical property uses were interpreted from records obtained during the Phase One ESA records review.

7.2 POTENTIALLY CONTAMINATING ACTIVITY

PCAs on the Phase One Property or within the Phase One Study Area are summarized in the form as approved by the Director in Table 2, attached.

All PCAs including the number and location (if known) of USTs are illustrated on the Phase One CSM provided as Figures 1 and 2, attached.

7.3 AREAS OF POTENTIAL ENVIRONMENTAL CONCERN

Based on a review of the PCAs summarized in Table 2, APECs were identified on the Site. The table of APECs presented in the form as approved by the Director is provided as Table 3. The table was prepared in accordance with clause 16(2) (a), Schedule D, O.Reg. 153/04.

7.4 PHASE ONE CONCEPTUAL SITE MODEL

Through analysis and interpretation of available information gathered during the Phase One ESA, a CSM was developed for the Phase One Property

Phase One CSM figures for the Site are presented as Figures 1 and 2. The figures present the following information for the Phase One Property and Phase One Study Area:

- Any existing buildings and structures
- Water bodies located in whole, or in part, on the Phase One Study Area
- Areas of natural significance located in whole, or in part, on the Phase One Study Area
- Water wells at the Phase One Property or within the Phase One Study Area
- Roads, including names, within the Phase One Study Area
- Uses of properties adjacent to the Phase One Property
- Areas where any PCAs have occurred, including location of any tanks
- APECs, as identified in Section 7.3
- Further, narrative descriptions and assessments the following aspects of the CSM are presented in the table below:

Table 7.1 CSM Summary

CRITERIA	DISCUSSION
i. Any areas where potentially contaminating activities on, or potentially affecting, the Phase One Property have occurred	<p>Table 2 provides a summary and assessment of the identified PCAs within the Phase One Study Area and at the Phase One Property, including which PCAs were determined to be contributing to an APEC at the Phase One Property.</p> <p>Potentially contaminating activities identified within the Phase One Study Area and on the Phase One Property are shown on Figures 1 and 2. PCAs determined to be contributing to an APEC on the Site are shown in red, and PCAs which are considered not to be contributing to an APEC are shown in black. The resulting APECs are illustrated on Figure 2.</p>
ii. Any contaminants of potential concern	<p>Table 3 provides a summary of the APECs on the Phase One Property, identifying the PCAs considered to be contributing to the on-site APECs and indicates their location at the Phase One Property, the associated contaminants of potential concern, and the medium that is potentially affected.</p> <p>Figure 2 of the Phase One CSM, shows the location of the identified APECs.</p>
iii. The potential for underground utilities, if any present, to affect contaminant distribution and transport	<p>Underground utilities have the potential to affect contaminant distribution and transport. The majority of utilities servicing the Site (natural gas, water, sewer, and hydro) are believed to enter the Phase One Property from Lakeshore Road, to the north, or East Avenue, to the east. Underground utilities on the Phase One Property and on adjacent properties may affect migration of off-site contaminants to the Phase One Property.</p>
iv. Available regional or site specific geological and hydrogeological information	<p>The Site is situated within a Bevelled till plain physiographic region. The surficial geology in the vicinity of the Site is described as “Coarse-textured glaciolavustrine deposits - sand, gravel, minor silt and clay foreshore and basinal deposits.” The underlying bedrock within the area generally consists of shale, limestone, dolostone, and siltstone of the Georgian Bay Formation; Blue Mountain Formation; Billings Formation; Collingwood Member; Eastview Member. The bedrock in the vicinity of the Site is anticipated to be approximately 3 mbgs, based on the available MECF well records.</p> <p>The Phase One Property is relatively flat with an elevation of approximately 82 to 85 masl. Based on the local topography, the inferred shallow groundwater flow direction of the Phase One Study Area is to the south to southeast towards Lake Ontario, which is located approximately 500 m south of the Site. The groundwater flow direction on the Phase One Property can only be confirmed through long-term groundwater monitoring.</p>
v. How any uncertainty or absence of information obtained in each of the components of the phase one environmental site assessment could affect the validity of the model	<p>During the records review, WSP relied on information obtained from municipal, provincial, and independent sources as referenced in this report. Although the information was assessed for consistency, verification of the accuracy or the completeness of this third-party information was not completed.</p> <p>WSP made all reasonable inquiries to obtain accessible information for this assessment as required by O.Reg. 153/04 Schedule D Table 1: Mandatory Requirements for Phase One ESA Reports. All responses to information requests were received prior to completion on this report, except for the</p>

CRITERIA

DISCUSSION

	<p>MECP FOI request. If MECP records indicate data which pose significant environmental concerns into Phase One Property and change the findings of this assessment, an addendum will be provided to the Client. The evaluation provided in this report reflects our best judgement in light of the information available at the time of the report preparation.</p>
--	--

8 CONCLUSIONS

A Phase One ESA was conducted for the property located at 958 & 960 East Avenue, Mississauga, Ontario. It is understood that this Phase One ESA will be used to support the proposed residential redevelopment of the Site.

The scope of this Phase One ESA conforms to the requirements outlined in O.Reg. 153/04. The objectives of the Phase One ESA were to identify the likelihood of the presence or absence of PCAs on the Phase One Property or within the Phase One Study Area, and to identify the APECs and PCOCs from these PCAs. The results of the Phase One ESA are documented in this report and reflect site conditions observed at the time of the site reconnaissance.

Based on the information obtained as part of the Phase One ESA, it is concluded that PCAs on the Site and/or within the Phase One Study Area resulted in the identification APECs on the Phase One Property. Based on the APECs identified during this investigation, associated PCOCs include metals and ORPs, PHCs, VOCs, and PAHs. The table of APECs presented in the form as approved by the Director is provided in Table 3, attached.

It should be noted that general environmental management and housekeeping practices were reviewed as part of this assessment with respect to their impact on the environmental condition of the property; however, a detailed review of regulatory compliance issues was beyond the scope of our investigation. This Phase One ESA does not constitute an audit of environmental management practices, indicate geotechnical conditions, or identify geologic hazards.

8.1 WHETHER PHASE TWO ENVIRONMENTAL SITE ASSESSMENT REQUIRED BEFORE RECORD OF SITE CONDITION SUBMITTED

Based on the findings of the Phase One ESA, current and historical PCA which could adversely affect environmental condition of the Site were identified; therefore, a Phase Two ESA would be required to characterize soil and groundwater quality prior to filing a RSC.

8.2 RECORD OF SITE CONDITION BASED ON PHASE ONE ENVIRONMENTAL SITE ASSESSMENT ALONE

Based on the findings of the Phase One ESA alone, a RSC cannot be filed.

8.3 QUALIFIER

This assignment is limited to a data assessment, site inspection, and preliminary analysis of potential areas of contamination. During this assessment, WSP has relied on information obtained from sources as referenced in this report. Verification of the accuracy or completeness of this third-party information was not completed.

Site characterization was limited to the direct observation of visible and accessible locations. Subsurface investigations, sampling, and laboratory analyses were not completed as part of this assessment.

This Phase One ESA is prepared for The Region of Peel, solely for their exclusive use in the evaluation of the property at 958 – 960 East Avenue, Mississauga, Ontario. It is understood that site conditions, environmental or otherwise, are not static and that this report documents site conditions at the time of the assessment.

The conclusions provided in this report reflect our best judgment in light of the information available at the time of report preparation. Any use, which a third party makes of this report, or any reliance on or any decisions to be made based on it, is the responsibility of such third parties. WSP accepts no responsibility for damages, if any, suffered by any third party

because of decisions made or actions based on this report. If site conditions are observed to be different from those reported, please contact us.

8.4 QUALIFICATIONS OF THE ASSESSORS

This report was prepared by Ms. Katie McAteer, B.Sc., who is currently an Environmental Scientist in the Toronto, Ontario office of WSP Canada Inc. She has experience in conducting Phase One and Two ESAs on numerous residential, commercial, and industrial properties.

This report was reviewed by Mr. Michael Wilson, C.E.T., who is currently an Environmental Project Manager in the Toronto, Ontario office of WSP Canada Inc. Mr. Wilson has experience in conducting Phase One and Two ESAs on numerous residential, commercial, and industrial properties.

This report was reviewed by Marty Barons, P.Eng., QP_{ESA}, an Environmental Engineer in the Toronto, Ontario Office of WSP Canada Inc. Marty holds a Bachelors of Applied Science Degree in Environmental Engineering, and is a recognized Professional Engineer in Ontario since 2008. He has conducted and managed dozens of environmental investigations including Phase One ESAs, Phase Two ESAs, and various site remediation projects across Ontario. Marty is a Qualified Person (QP_{ESA}) under the MECP O.Reg. 153/04.

9 REFERENCES

- Environmental Risk Information Services (ERIS) 2018. ERIS Database Report, 958 & 960 East Avenue, Mississauga, On. Requested by WSP Canada Inc. on September 4, 2018
- Google Earth (Google). 2018. Image © 2018 DigitalGlobe Image NASA. Accessed September 11, 2018.
- Ontario Ministry of the Environment, Conservation and Parks (MECP). 1988. Ontario Ministry of the Environment Waste Disposal Site Inventory. May 1988
- Ontario Ministry of the Environment, Conservation and Parks (MECP). 1999. Ontario Inventory of PCB Storage Sites. 1999.
- Ontario Ministry of the Environment, Conservation and Parks (MECP). 2003. Ontario Inventory of PCB Storage Sites. 2003.
- Technical Standards and Safety Authority (TSSA). 2018. Public Information Services Underground Storage Tank Request, email. September 10, 2018.
- WSP Canada Inc. (WSP). 2017. Phase Two Environmental Site Assessment 930 East Avenue, Mississauga, Ontario. March 10, 2017.

TABLES



Table 1 - Current and Past Uses of the Phase One Property

(Refer to Clause 16 (2)(b), Schedule D, O. Reg. 153/04)

958 & 960 East Avenue, Mississauga, Ontario

PIN 153485-0269 (LT) - Part of Lot 9 and 10, Concession 3, South of Dundas Street (Formerly Township of Toronto, County of Peel), City of Mississauga, Regional Municipality of Peel

YEAR	NAME OF OWNER	DESCRIPTION OF PROPERTY USE	PROPERTY USE	OTHER OBSERVATIONS FROM AERIAL PHOTOGRAPHS, FIRE INSURANCE PLANS, ETC.
1972 - 2017	Peel Housing Corp. Ontario Housing Corp.	Residential	Residential Use	City directories indicate the property was multi-tenant residential starting in the early 1970s, and has remained that land use.

Table 2 –Summary of Potentially Contaminating Activities On-Site and Within the Phase One Study Area

(Refer to Table 2, Schedule D, O. Reg. 153/04)

PCAs	DESCRIPTION
PCA No. 2 Adhesives and Resins manufacturing, Processing and Bulk Storage	Phase One Study Area– Based on a review of the city directories Ercona Adhesives Ltd, HB Fuller-Monercher Inc., and Fuller B Canada Inc., industrial adhesives, coating, and sealant operations, a historically operated at 880 Rangeview Road, approximately 250 m south of the Site. Based on the location relative to inferred groundwater flow direction, and distance of the PCAs from the Site, these operations were not considered to be contributing to an APEC on-site.
PCA No. 8 Chemical Manufacturing, Processing and Bulk Storage	Phase One Study Area– Based on a review of the city directories, Abbie-Innes Manufacturing Ltd. Sanitary Chemical, was historically located at 795 1 st Street, approximately 105 m north of the Phase One Property. (APEC 6) A review of the city directories HB Fuller-Monercher Inc. and Fuller B Canada Inc., industrial adhesives, coating, and sealant operations, a historically operated at 880 Rangeview Road, approximately 250 m south of the Site. Based on the location relative to inferred groundwater flow direction, and distance of the PCAs from the Site, these operations were not considered to be contributing to an APEC on-site.
PCA No. 10 Commercial Autobody Shops	Phase One Study Area– Based on a review of the city directories and current activities noted during the site reconnaissance, Speedy Glass and Wheels & Tires Ltd. operated at 811 Lakeshore Road East, and Ultimocar and E-Zee Wheels Auto Sales operated at 825 Lakeshore Road east, both approximately 10 m north of the Site. (APEC 6) The city directories and site reconnaissance, also indicated the following autobody shops within the Phase One Study Area; <ul style="list-style-type: none"> - Bell John Garage, and Weston Tire and Auto located at 707 Lakeshore Road East, approximately 240 m west of the Site, - Cawthra Auto Service, and Surgit Auto Service located at 711 Lakeshore Road East, approximately 215 m west of the Site, - Flintstone Glass and Mirror located at 729 Lakeshore Road East, approximately 170 m west of the Site, - Flintstone Glass and Mirror located at 730 Lakeshore Road East, approximately 170 m west of the Site, - Cawthra Automotive located at 734 Lakeshore Road East, approximately 150 m west of the Site, - Rosewood Service Centre, Centre Transmission, and Rosewood Automotive located at 827 Lakeshore Road East, approximately 50 m east of the Site, - Autocare Fina Service Station located at 839 Lakeshore Road East, approximately 80 m east of the Site, and - Phillips Fina Service Station, and Canada Petro Fina Ltd. located at 845 Lakeshore Road East, approximately 80 m east of the Site. Based on the location relative to inferred groundwater flow direction, and distance of the PCAs from the Site, these operations were not considered to be contributing to an APEC on-site.
PCA No. 27 Garages, and Maintenance and Repair of Railcars, Marine Vehicles and Aviation Vehicles	Phase One Study Area– Based on a review of the city directories and site reconnaissance, the following automotive garages operated within the Phase One Study Area; <ul style="list-style-type: none"> - Rosewood Service Centre, Centre Transmission, and Rosewood Automotive located at 827 Lakeshore Road East, approximately 40 m east of the Site, - Autocare Fina Service Station located at 839 Lakeshore Road East, approximately 80 m east of the Site,

PCAs

DESCRIPTION

	<ul style="list-style-type: none"> - Phillips Fina Service Station, Canada Petro Fina Ltd. located at 845 Lakeshore Road East, approximately 80 m east of the Site, - Aviation Motorsports located at 848 Lakeshore Road East, approximately 90 m east of the Site, - Cawthra Park Complete Car Car, A&A Radiator Service Ltd., and Automotive Sales and Repairs located at 857 Lakeshore Road East, approximately 110 m east of the Site, - Auto conversion Ltd. located at 901 Lakeshore Road East, approximately 250 m east of the Site, - M&L Service, Thruway mufflercentre, Full Service Station located at 909 Lakeshore Road, approximately 250 m east of the Site, - BP Canada-Lube oils and Grease located at 850 Rangeview Road, approximately 110 m south of the Site, and - A&A Radiator Service located at 1008 West Avenue, approximately 150 m west of the Site. <p>Based on the location relative to inferred groundwater flow direction, and distance of the PCAs from the Site, these operations were not considered to be contributing to an APEC on-site.</p>
PCA No. 28 Gasoline and Associated Products Storage in Fixed Tanks	<u>Phase One Study Area</u> – Based on a previous investigation of a neighbouring property, a historic UST was previously located at 930 East Avenue, south adjacent to the Phase One Property, prior to its removal in 2014. (APEC 5)
PCA No. 30 Importation of Fill Material of Unknown Quality	<u>Phase One Property</u> – Uneven grading was noted throughout the Phase One Property during the site reconnaissance, it is assumed that fill material was imported on to the Site. (APEC 2)
PCA No. 31 Ink Manufacturing, Processing and Bulk Storage	<u>Phase One Study Area</u> – Based on the recorders review Mediacom Inc., a commercial printing operation was historically located at 830 Lakeshore Road East, 50 m east of the Site, and Wellington Printworks in was still noted in that locations the Site reconnaissance. During the site reconnaissance Lakefront Graphic Technology was also noted in operation at 832 Lakeshore Road East, 55 m east of the Phase One Property, respectfully.
PCA No. 34 Metal Fabrication	<u>Phase One Study Area</u> – Based on a review of the city directories, the following seven (7) metal fabrications operations historically operated within the Phase One Study Area; <ul style="list-style-type: none"> - Metal Store Inc. historically operated at 648 Lakeshore Road East, approximately 250 m west of the Site, - Laberge Mobile Weldings historically operated at 729 Byngmount Avenue, approximately 70 m west of the Site, - 511 Food Ltd. was located at 830 Lakeshore Road East, approximately 50 m east of the Site, - Access Metal Services historically operated at 848 Lakeshore Road East, approximately 90 m east of the Site, - Master Weldng Co. historically operated at 857 Lakeshore Road East, approximately 110 m east of the Site, - Frost Metal Produts Ltd. historically operated at 860 Lakeshore Road East, approximately 130 m east of the Site, - Roby Industries of Canada Ltd., Romac Product Limited and GS Mediacal Packing Inc., historically operated at 865 Rangeview Road, approximately 150 m south of the Site, - Interior Manufacturing Group was located at 850 Rangeview Road, approximately 110 m south of the Site, and

PCAs

DESCRIPTION

	<p>- Stratflex of Canada Ltd was located at 885 Rangeview Road, approximately 50 m south of the Site.</p> <p>Based on the location relative to inferred groundwater flow direction, and distance of the PCAs from the Site, these operations were not considered to be contributing to an APEC on-site</p>
<p>PCA No. 37</p> <p>Operation of Dry Cleaning Equipment (where chemicals are used)</p>	<p><u>Phase One Study Area</u>– Based on a review of the city directories, Superior Cleaners historically operated at 791 Lakeshore Road East, approximately 10 m north of the Phase One Property. (APEC 6)</p> <p>A review of the city directories also indicated that Josy’s Cleaners and Children’s Clothing historically operated at 722 Lakeshore Road East, approximately 40 m west of the Site, Lakeview Cleaners historically operated at 743 Lakeshore Road East, approximately 120 m west of the Sites, and Lakeview Cleaners historically operated at 1022 West Avenue, approximately 150 m west of the Site. Based on the location relative to inferred groundwater flow direction, and distance of the PCAs from the Site, these operations were not considered to be contributing to an APEC on-site</p>
<p>PCA No. 43</p> <p>Plastics (including Fibreglass) Manufacturing and Processing</p>	<p><u>Phase One Study Area</u>– Based on a review of the city directories and the site reconnaissance, 511 Food Ltd., a manufacturer of miscellaneous plastic packaging, historically operated at 830 Lakeshore Road East, approximately 50 m east of the Site. Romac Products Ltd. and Roby Industries of Canada Ltd, tubing manufacturers, historically operated at 865 Rangeview Road 150 m south of the Site. In addition, Chantler Packaging Inc., packaging manufactures, and Filamat Composites, manufacturers of fiberglass reinforced plastics, currently and historically operated at 880 Rangeview Road 250 m south of the Site. Based on the location relative to inferred groundwater flow direction, and distance of the PCAs from the Site, these operations were not considered to be contributing to an APEC on-site.</p>
<p>PCA No. 45</p> <p>Pulp, Paper, and Paperboard Manufacturing and Processing</p>	<p><u>Phase One Study Area</u>– Based on the records review Four Four Four Ltd, a manufacturer of various paper products was historically located at 855 Rangeview Road, approximately 50 m south of the Site, in an anticipated down-gradient direction of the groundwater flow.</p>
<p>PCA No. 47</p> <p>Rubber Manufacturing and Processing</p>	<p><u>Phase One Study Area</u>– Based on a review of the city directories, 511 Food Ltd., a manufacturer of miscellaneous rubber products, historically operated at 830 Lakeshore Road East, approximately 50 m each of the site, Stratoflex of Canada, a tubing manufacturer, was historically located at 885 Rangeview Road and Seiberling Rubber Co. was historically located at 880 Rangeview Road, and, approximately 50 m and 250 m south of the Site, in an anticipated down-gradient direction of the groundwater flow.</p>
<p>PCA No. 49</p> <p>Salvage Yard, including automobile wrenching</p>	<p><u>Phase One Study Area</u>– Based on a review of the city directories, Bay Auto Wrenchers Hamilton was historically located at 852 Lakeshore Road East, approximately 110 m east of the Site, in an anticipated cross-gradient direction of the groundwater flow.</p>
<p>PCA No. 54</p> <p>Textile Manufacturing and Processing</p>	<p><u>Phase One Study Area</u>– Based on a review of the city directories, Duralite Furniture Manufacturing historically operated at 795 1st Street, approximately 105 m north of the Phase One Property. (APEC 6)</p> <p>Based on the records review and the site reconnaissance, Interior Manufacturing Group and Triton Sails Ltd., furniture manufacturing operations, were within the Phase One Study Area, at 850 Rangeview Road, approximately 110 m south of the Site and 864 Lakeshore Road, approximately 130 m east of the Site, respectfully. In addition, Shomi Inc., a manufacturer of textile products, was historically located at 866 Lakeshore Road East, approximately 140 m east of the Site.</p>
<p>PCA No. 55</p> <p>Transformer Manufacturing, Processing and Use</p>	<p><u>Phase One Property</u>– A transformer was noted in the middle of the Phase One Property during the site reconnaissance. (APEC 3)</p>

PCAs	DESCRIPTION
PCA No. 56 Treatment of Sewage equal to or greater than 10,000 litres per day	<u>Phase One Study Area</u> – Based on a records review and site reconnaissance, Ontario Clean Water Agency, a water treatment facility, is located approximately 150 m south of the Site, in an anticipated down-gradient direction of the groundwater flow.
PCA No. 57 Vehicles and Associated Parts Manufacturing	<u>Phase One Study Area</u> – Based on a review of the city directories, Stemco Canada, a truck equipment manufacturer, was historically located at 851 Rangeview Road, approximately 40 m south of the Site, in an anticipated down-gradient direction of the groundwater flow.
PCA No. 58 Waste Disposal and Waste Treatment, including thermal treatment, landfilling and transfer of conditioners	<u>Phase One Study Area</u> – One (1) property within the Phase One Study Areas was the location of a former landfilling operation and eight (8) properties within the Phase One Study Area were registered in the O.Reg. 347 database for the generation, use and/or storage of various wastes, including 930 East Avenue, located south adjacent to the Phase One Property, was registered for the generation, use, and/or storage of inorganic chemical waste, aliphatic solvents and residues, petroleum distillates, waste oils/sludges, and organic chemical waste. (APEC 4)
PCA No. 59 Wood Treatment and Preservative Facility and Bulk Storage of Treated and Preserved Wood Products	<u>Phase One Study Area</u> – 511 Food Inc. and Shomi Inc., located at 830 Lakeshore Road East and 866 Lakeshore Road East, approximately 50 m and 140 m east of the site, respectfully, historically manufactured wood products according to the records review. As well, Interior Manufacturing Group, a furniture manufacturing operation, was noted during the site reconnaissance at 850 Rangeview Road, approximately 110 m south of the Phase One Property, in an anticipated down-gradient direction of the groundwater flow.
PCA No. N/S A Application of De-icing Compounds	<u>Phase One Property</u> – Vehicle parking lots were noted on the Phase One Property during the site reconnaissance and it is assumed that it has been subject to de-icing compounds. (APEC 1) <u>Phase One Study Area</u> –The Site is adjacent to two (2) municipal roadway (East Avenue and Lakeshore Boulevard East), the adjacent properties and roadways have been subject to de-icing compounds.

N/S - not specified in Table 2, Schedule D, of O.Reg. 153/04

Table 3 –Areas of Potential Environmental Concern

(Refer to clause 16(2)(a), Schedule D, O. Reg. 153/04)

AREA OF POTENTIAL ENVIRONMENTAL CONCERN	LOCATION OF POTENTIAL ENVIRONMENTAL CONCERN ON PHASE ONE PROPERTY	POTENTIALLY CONTAMINATING ACTIVITY	LOCATION OF PCA (ON-SITE OR OFF-SITE)	POTENTIAL CONTAMINANTS OF CONCERN	MEDIA POTENTIALLY IMPACTED (GROUND WATER, SOIL AND/OR SEDIMENT)
APEC-1	East portion of Phase One Property (vicinity of parking area)	PCA No. N/S A Application of De-Icing Compounds	On-site	Sodium, Chloride, electrical conductivity, SAR	Soil & Groundwater
APEC-2	Entire Phase One Property	PCA No. 30 Importation of Fill Material of Unknown Quality	On-site	PHCs, VOCs, Metals, As, Sb, Se, Na, B-HWS, Cl-, CN-, electrical conductivity, Cr (VI), Hg, low or high pH, SAR, PAHs	Soil & Groundwater
APEC-3	Vicinity of on-site transformer	PCA No. 55 Transformer Manufacturing, Processing and Use	On-site	PCBs	Soil
APEC-4	Southern Portion of the Phase One Property	PCA No. 58 Waste Disposal and Waste Management, including thermal treatment, landfilling and transfer of conditioners	Off-site	VOCs, Metals, As, Sb, Se, Na, B-HWS, Cl-, CN-, electrical conductivity, Cr (VI), Hg, low or high pH, SAR	Soil & Groundwater
APEC- 5	Southeastern Portion of the Phase One Property	PCA No. 28 Gasoline and Associated Products Storage in Fixed Tanks	Off-site	PHCs, BTEX	Soil & Groundwater
APEC-6	Northern Portion of the Phase One Property	PCA No. 8 Chemical Manufacturing, Processing and Bulk Storage	Off-site	VOCs	Groundwater
		PCA No. 10 Commercial Autobody Shop		PHCs, VOCs, metals, As, Sb, Se, B-HWS, CN-, Cr (VI), Na, Cl, Hg	
		PCA No. 34 Metal Fabrication		Metals, As, Sb, Se, B-HWS, CN-, Cr (VI), Na, Cl, Hg	

		PCA No. 37 Operation of Dry Cleaning Equipment (where chemicals are used)		VOCs	
		PCA No. 54 Textile Manufacturing and Processing		VOCs	

Notes:

ABNs – Acid/Base Neutral Compounds

AS – Arsenic

B-HWS – Boron (Hot Water Soluble)

BTEX – Benzene, Toluene, Ethylbenzene, and Xylenes

Ca - Calcium

CN- Cyanide

Cl- - Chloride

Sb – Antimony

Se - Selenium

Mg - Magnesium

Na - Sodium

N/S - Not specified in Table 2, Schedule D, of O.Reg. 153/04

PAHs – Polycyclic Aromatic Hydrocarbons

PCBs – Polychlorinated Biphenyls

PHCs – Petroleum Hydrocarbons

SAR – Sodium Adsorption Ratio

VOCs – Volatile Organic Compounds

THMs - Trihalomethanes

FIGURES

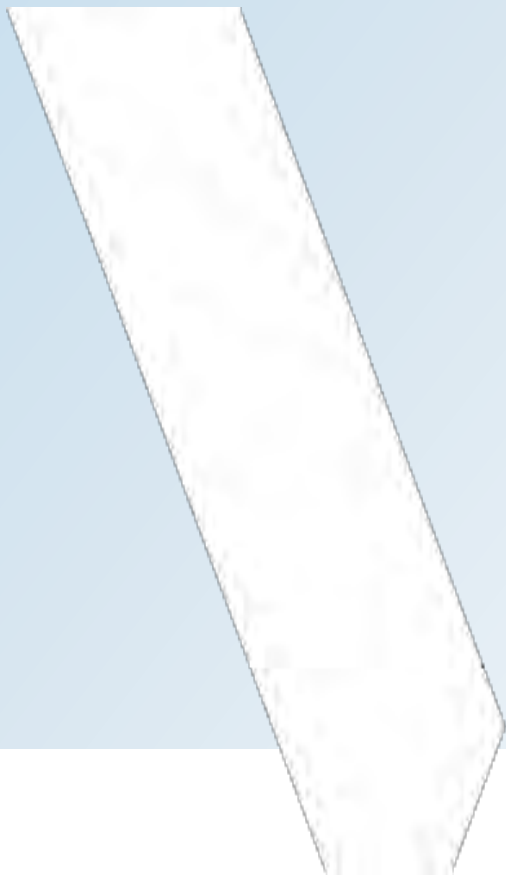

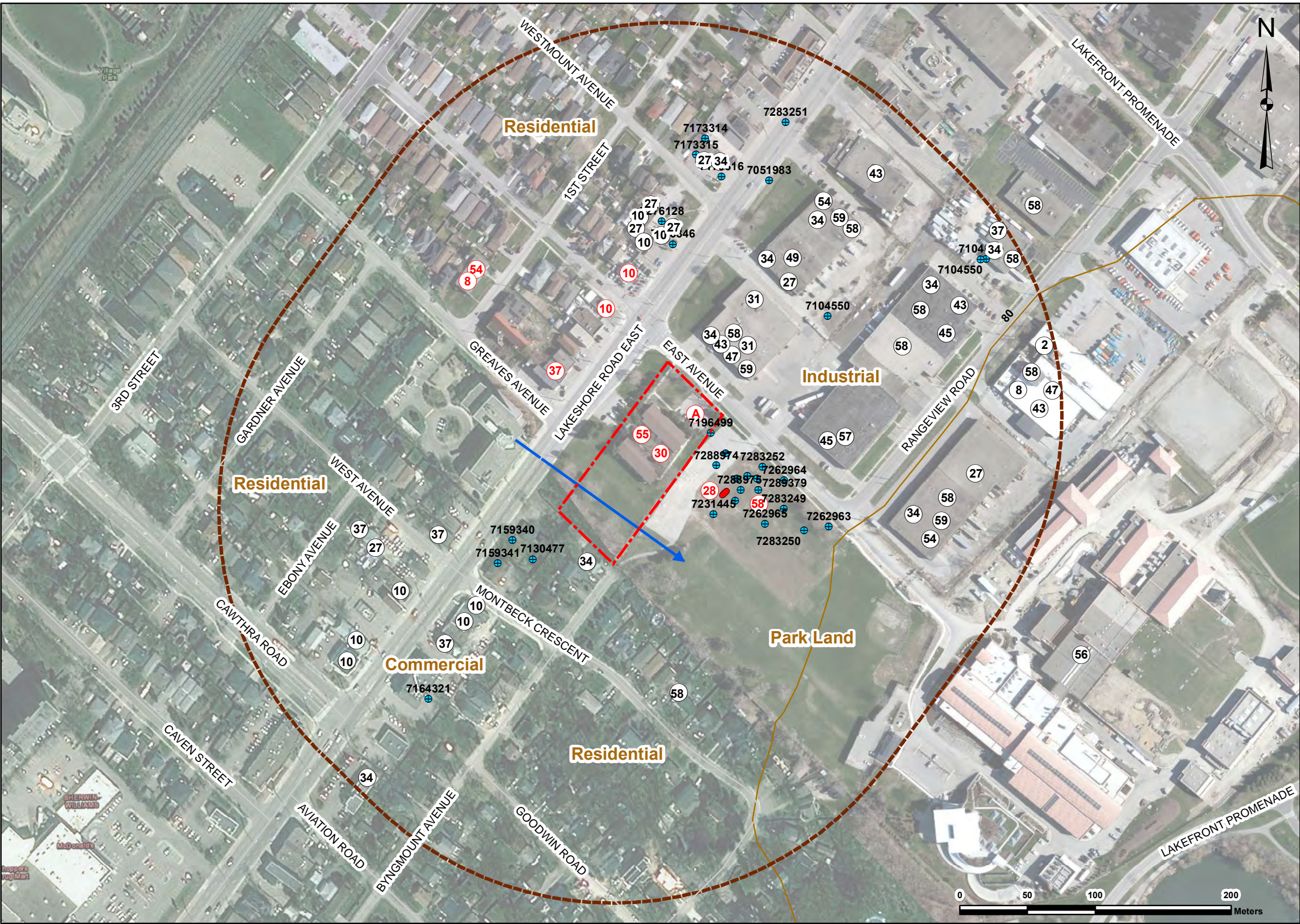

KEY PLAN
N.T.S.

POTENTIALLY CONTAMINATING ACTIVITIES (PCAs)

- ② PCA 2 - Adhesives and Resins Manufacturing, Processing and Bulk Storage
- ⑧ PCA 8 - Chemical Manufacturing, Processing and Bulk Storage
- ⑩ PCA10 - Commercial Autobody Shops
- ⑳ PCA27 - Garages and Maintenance and Repair of Railcars, Marine Vehicles and Aviation Vehicles
- ㉔ PCA28 - Gasoline and Associated Products Storage in Fixed Tanks
- ③① PCA30 - Importation of Fill Material of Unknown Quality
- ③① PCA31 - Ink Manufacturing, Processing and Bulk Storage
- ③④ PCA34 - Metal Fabrication
- ③⑦ PCA37 - Operation of Dry Cleaning Equipment (where chemicals are used)
- ④③ PCA43 - Plastics (including Fibreglass) Manufacturing and Processing
- ④⑤ PCA45 - Pulp, Paper and Paperboard Manufacturing and Processing
- ④⑦ PCA47 - Rubber Manufacturing and Processing
- ④⑨ PCA49 - Salvage Yard, including automobile wrecking
- ⑤④ PCA54 - Textile Manufacturing and Processing
- ⑤⑤ PCA55 - Transformer Manufacturing, Processing and Use
- ⑤⑥ PCA56 - Treatment of Sewage equal to or greater than 10,000 litres per day
- ⑤⑦ PCA57 - Vehicles and Associated Parts Manufacturing
- ⑤⑧ PCA58 - Waste Disposal and Waste Management
- ⑤⑨ PCA59 - Wood Treating and Preservative Facility and Bulk Storage of Treated and Preserved Wood Products
- Ⓐ PCA N/S - Application of De-icing Compounds

Legend:

- 250m Study
- Phase One Property
- MOECC Water Well
- Topographic Contours Line
- Inferred Groundwater Flow Direction
- UST
- PCA Contributing to APEC
- PCA Not Contributing to APEC

 51 CONSTELLATION COURT TORONTO, ONTARIO CANADA M9W 1K4 TEL.: 416-798-0065 FAX: 416-798-0518 WWW.WSP.COM	Client: THE REGION OF PEEL		Project No.: 181-11306-00	Figure No.: 1
	Drawn: LWS	Approved: MB	Discipline: ENVIRONMENTAL	
	Date: October 2018	Scale: 1:3000	Title: Phase One Conceptual Site Model	
	Original Size: Tabloid	Rev: N/A	Project: Phase One Environmental Site Assessment 958 – 960 East Avenue, Mississauga, Ontario	

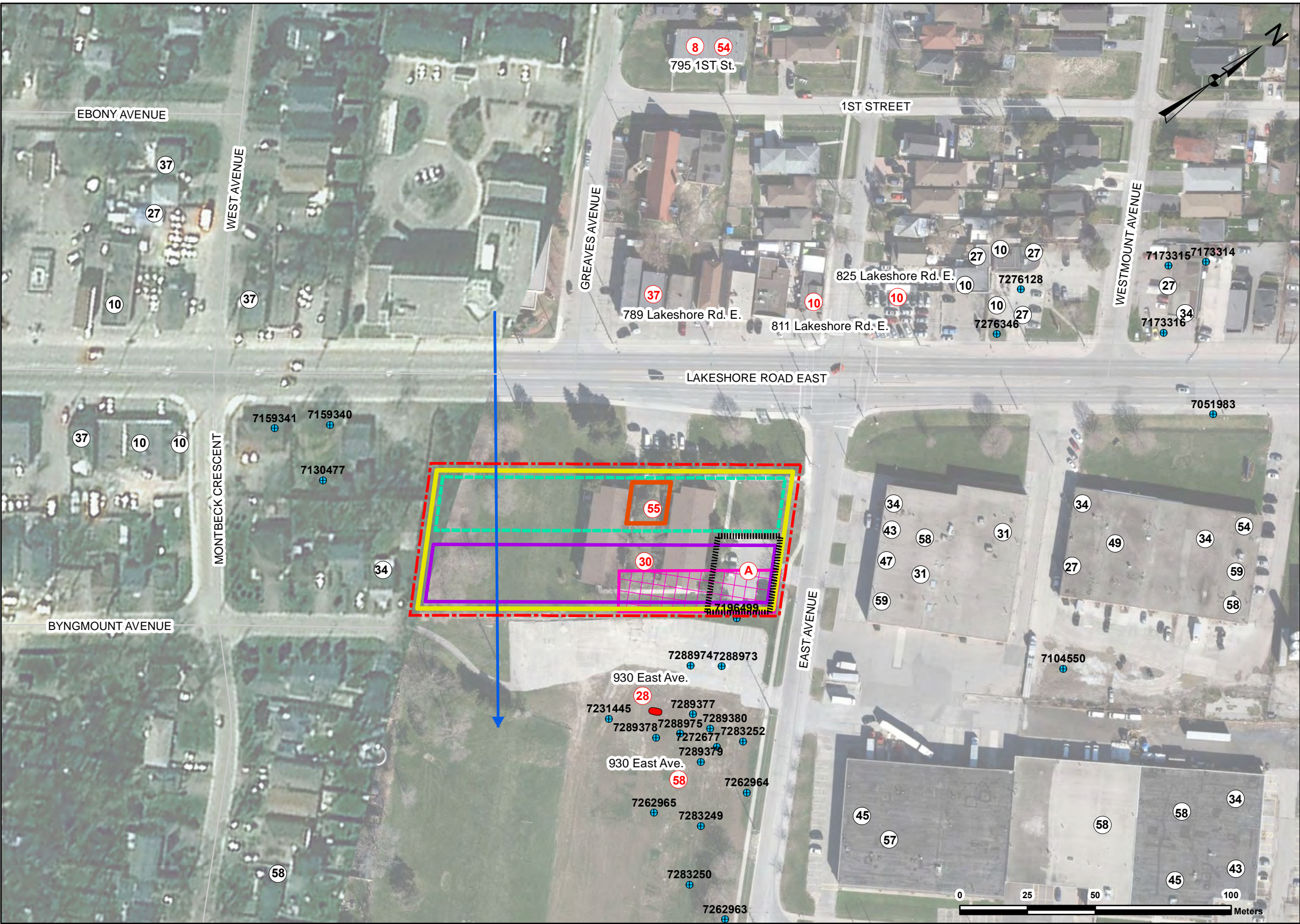

POTENTIALLY CONTAMINATING ACTIVITIES (PCAs)

- ⑩ PCA10 - Commercial Autobody Shops
- ②⑦ PCA27 - Garages and Maintenance and Repair of Railcars, Marine Vehicles and Aviation Vehicles
- ②⑧ PCA28 - Gasoline and Associated Products Storage in Fixed Tanks
- ③① PCA31 - Ink Manufacturing, Processing and Bulk Storage
- ③④ PCA34 - Metal Fabrication
- ③⑦ PCA37 - Operation of Dry Cleaning Equipment (where chemicals are used)
- ④③ PCA43 - Plastics (including Fibreglass) Manufacturing and Processing
- ④⑤ PCA45 - Pulp, Paper and Paperboard Manufacturing and Processing
- ④⑦ PCA47 - Rubber Manufacturing and Processing
- ④⑨ PCA49 - Salvage Yard, including automobile wrecking
- ⑤④ PCA54 - Textile Manufacturing and Processing
- ⑤⑦ PCA57 - Vehicles and Associated Parts Manufacturing
- ⑤⑧ PCA58 - Waste Disposal and Waste Management
- ⑤⑨ PCA59 - Wood Treating and Preservative Facility and Bulk Storage of Treated and Preserved Wood Products
- Ⓐ PCA N/S - Application of De-icing Compounds

- # PCA Contributing to APEC
- # PCA Not Contributing to APEC

Legend:

- Phase One Property
- MOECC Water Well
- Inferred Groundwater Flow Direction
- UST
- APEC 1
- APEC 2
- APEC 3
- APEC 4
- APEC 5
- APEC 6

 51 CONSTELLATION COURT TORONTO, ONTARIO CANADA M9W 1K4 TEL.: 416-798-0065 FAX: 416-798-0518 WWW.WSP.COM	Client: THE REGION OF PEEL		Project No.: 181-11306-00	Figure No.: 2
	Drawn: LWS	Approved: MB	Discipline: ENVIRONMENTAL	
	Date: October 2018	Scale: 1:1500	Title: Areas of Potential Environmental Concern	
	Original Size: Tabloid	Rev: N/A	Project: Phase One Environmental Site Assessment 958 – 960 East Avenue, Mississauga, Ontario	

APPENDIX

A SITE PLAN

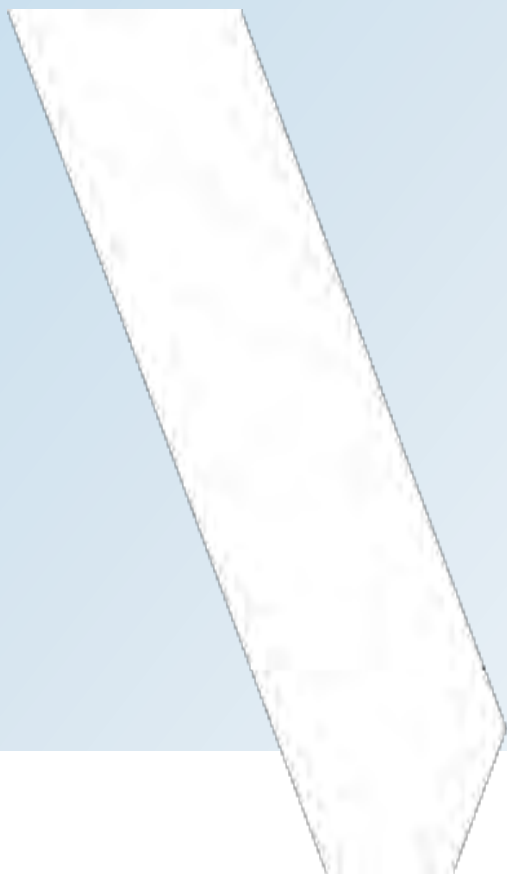

LAKE SHORE ROAD EAST

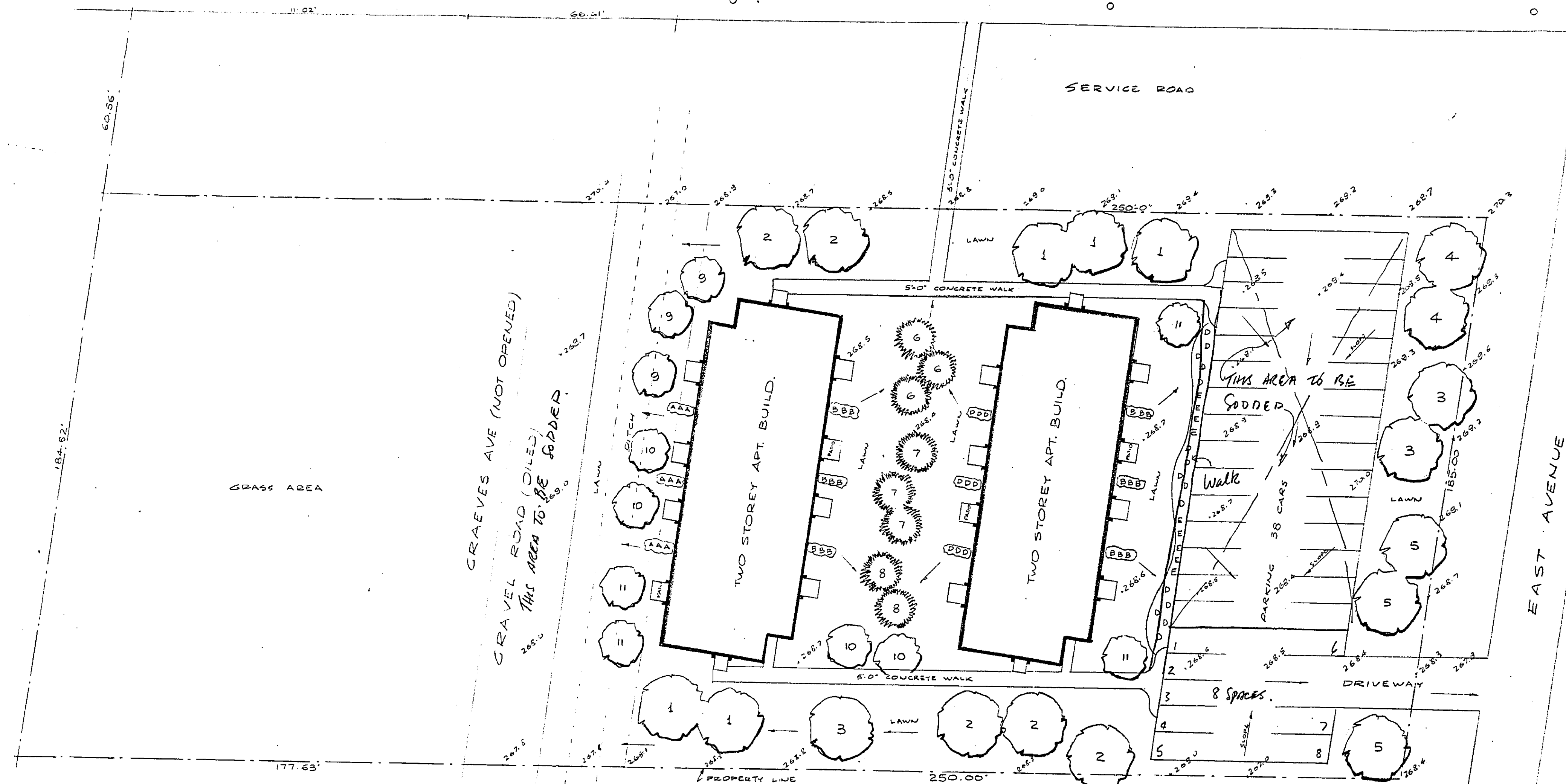

SITE PLAN SCALE 1"=20"
LOTS 9 AND 10 CONCESSION 3 S.D.S.
TOWNSHIP OF TORONTO

LIST OF PLANTING MATERIAL

NO. ON DWG.	BOTANICAL NAME	SIZE WHEN PLANTED	QTY. REQ.
1	LARGE TREES		
2	ILIA CORDATA	8'-10'	5
3	SORBUS AUCUPARIA	8'-10'	5
4	GLADISTIA TRIACANTHOS SCHADEMASTER	10'-12'	3
5	ACER SACCHARUM	10'-12'	3
6	ACER RUBRUM SACCHARINUM	10'-12'	3
7	LARGE EVERGREEN TREES		
8	PICEA GLAUCA	4'-5'	15
9	PIRUS STROBUS	4'-5'	15
10	ABIES CONCOLOR	4'-5'	15
11	FLOWERING FORMAL TREES		
12	CRATAEGUS OXYACANTHA PAULS SCARLET	6' STEM	3
13	MALUS ALMEY	6' STEM	3
14	PRUNUS DISSARDI	6' STEM	4
15	FLOWERING SHRUBS		
16	FORSYTHIA OVATA	4'-5'	15
17	LOQUICIA TATARICA ROSEA	4'-5'	15
18	SYRINCA VULGARIS	4'-5'	15
19	KOLKOWITZIA AMABILIS	2'-3'	3
20	PHILADELPHUS CORONARIUS DEUTZAEFLORUS	4'-5'	3

PLANTING SPECIFICATIONS

ALL TREES SHALL BE BALLED AND BURLAPED AS WELL AS STAKED OR GUY WIRED WITH PROPER STAKES OR WIRE IN ACCORDANCE WITH GOOD LOCAL PRACTICE.

ALL PLANTING MATERIAL SHALL CONFORM TO THE STANDARDS OF THE CANADIAN ASSOCIATION OF NURSERYMEN. DRIED OUT PLANTS SHALL NOT BE USED.

PITS FOR TREE PLANTING SHALL BE AT LEAST 24" DEEP AND HAVE A DIAMETER OF AT LEAST 6" BEYOND THE ROOT SPREAD.

PITS FOR SHRUB PLANTING BEDS SHALL BE REFILLED WITH SANDY LOAM AND 4 OZ. OF BONE MEAL AND 4 OZ. OF ACTIVATED SLUGS SHALL BE THOROUGHLY MIXED WITH EACH BUSH OF SANDY LOAM.

EACH PLANT SHALL BE THOROUGHLY WATERED WHEN THE HOLE IS TWO THIRDS FILLED WITH SOIL. AFTER FINAL BACKFILLING AND WATERING THE SOIL SHALL BE LEFT AT LEAST 1" LOWER THAN THE SURROUNDING GROUND LEVEL FORMING A SHALLOW DEPRESSION TO COLLECT RAINWATER.

PRUNING OF PLANTING MATERIAL SHALL BE DONE IN ACCORDANCE WITH GOOD LOCAL PRACTICE.

SODDING AND SEEDING SPECIFICATIONS

ALL AREAS MARKED LAWN SHALL BE SODDED WITH GOOD QUALITY NURSERY SOD LAID OVER 4" OF TOP SOIL. SODS SHALL BE LAID EVENLY TO PROPER GRADE, WATERED AND ROLLED.

ALL AREAS MARKED GRASS SHALL BE SEEDED WITH PERMANENT LAWN GRASS SPECIES AT THE RATE OF 4 TO 5 LBS. OF SEED PER 1000 SQ FEET.

GRADING SPECIFICATIONS

THE SITE SHALL BE GRADED SO AS TO DIRECT SURFACE WATER AWAY FROM BUILDINGS. THE FINISHED GRADE SURFACE SHALL SLOPE AWAY FROM THE FOUNDATIONS NOT LESS THAN 3" IN 10'-0" NOR MORE THAN 7" IN 10'-0" FOR A MINIMUM DISTANCE OF 10'-0"

PATIOS

ALL PATIOS SHALL BE 24"X24" PRECAST CONCRETE SLABS LAID OVER 4" SAND BED.

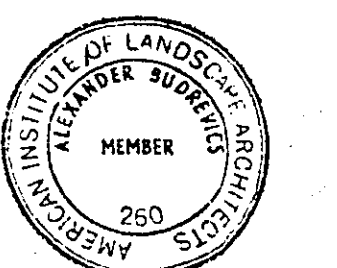
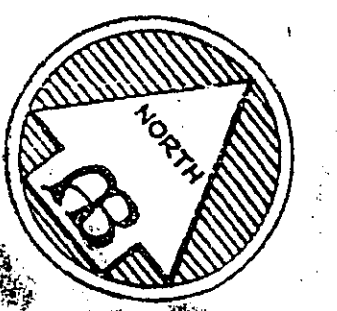

GENERAL NOTES
ALL INFORMATION HEREON TO BE CHECKED AND VERIFIED ON THE JOB AND ANY DISCREPANCIES TO BE REPORTED TO THE LANDSCAPE ARCHITECT BEFORE COMMENCING WORK.
ALL DRAWINGS, SPECIFICATIONS, DETAILS, ETC., PREPARED BY THE LANDSCAPE ARCHITECT ARE INSTRUMENTS OF SERVICE AND AS SUCH ARE HIS PROPERTY AND MUST BE RETURNED AT HIS REQUEST.

M3925-L01

L01 A

PROPOSED LANDSCAPING FOR SENIOR CITIZENS O.H.C. PROJECT
TORONTO TOWNSHIP, ONTARIO
LA SCALA CONSTRUCTION LTD.

ALEXANDER BUDREVICS A.L.A.
LANDSCAPE ARCHITECT
123 OVERLAND DRIVE, DON MILLS, ONT.
DATE 15 NOV 66 JOB No. 66-177 SHEET No. 1
DRAWN BY CHECKED BY
SCALE AS SHOWN OF 1"=20'

APPENDIX

B ERIS REPORT

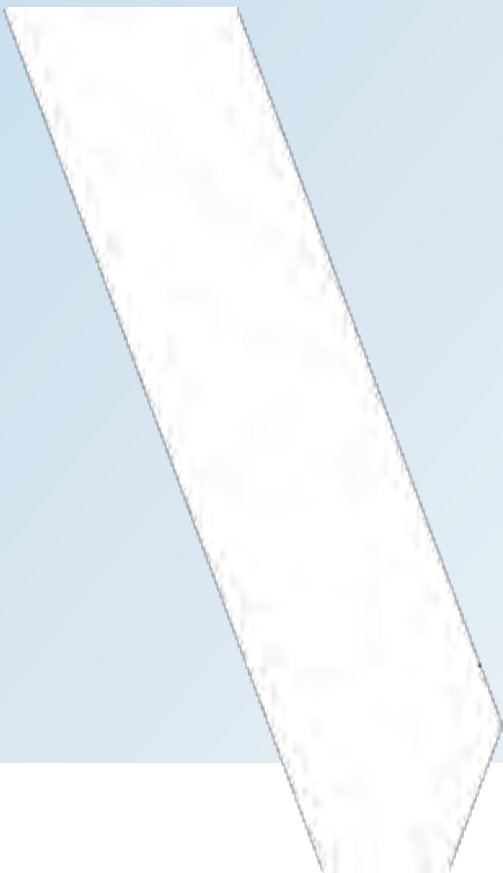



DATABASE REPORT

Project Property: 958-960 East Ave
958-960 East Ave
Mississauga ON L5E 1W6
P18-11039-48

Project No:

Report Type: RSC Report (Urban)

Order No: 20180831004

Requested by: WSP Canada Inc.

Date Completed: September 4, 2018

**Environmental Risk
Information Services**
A division of Glacier Media Inc.
P: 1.866.517.5204
E: info@erisinfo.com

www.erisinfo.com

Table of Contents

Table of Contents.....	2
Executive Summary.....	3
Executive Summary: Report Summary.....	4
Executive Summary: Site Report Summary - Project Property.....	6
Executive Summary: Site Report Summary - Surrounding Properties.....	7
Executive Summary: Summary By Data Source.....	32
Map.....	63
Aerial.....	64
Topographic Map.....	65
Detail Report.....	66
Unplottable Summary.....	288
Unplottable Report.....	290
Appendix: Database Descriptions.....	300
Definitions.....	309

Notice: IMPORTANT LIMITATIONS and YOUR LIABILITY

Reliance on information in Report: This report DOES NOT replace a full Phase I Environmental Site Assessment but is solely intended to be used as a database review of environmental records.

License for use of information in Report: No page of this report can be used without this cover page, this notice and the project property identifier. The information in Report(s) may not be modified or re-sold.

Your Liability for misuse: Using this Service and/or its reports in a manner contrary to this Notice or your agreement will be in breach of copyright and contract and ERIS may obtain damages for such mis-use, including damages caused to third parties, and gives ERIS the right to terminate your account, rescind your license to any previous reports and to bar you from future use of the Service.

No warranty of Accuracy or Liability for ERIS: The information contained in this report has been produced by ERIS Information Limited Partnership ("ERIS") using various sources of information, including information provided by Federal and Provincial government departments. The report applies only to the address and up to the date specified on the cover of this report, and any alterations or deviation from this description will require a new report. This report and the data contained herein does not purport to be and does not constitute a guarantee of the accuracy of the information contained herein and does not constitute a legal opinion nor medical advice. Although ERIS has endeavored to present you with information that is accurate, ERIS disclaims, any and all liability for any errors, omissions, or inaccuracies in such information and data, whether attributable to inadvertence, negligence or otherwise, and for any consequences arising therefrom. Liability on the part of ERIS is limited to the monetary value paid for this report.

Trademark and Copyright: You may not use the ERIS trademarks or attribute any work to ERIS other than as outlined above. This Service and Report(s) are protected by copyright owned by ERIS Information Limited Partnership. Copyright in data used in the Service or Report(s) (the "Data") is owned by ERIS or its licensors. The Service, Report(s) and Data may not be copied or reproduced in whole or in any substantial part without prior written consent of ERIS.

Executive Summary

Property Information:

Project Property: 958-960 East Ave
958-960 East Ave Mississauga ON L5E 1W6

Project No: P18-11039-48

Order Information:

Order No: 20180831004
Date Requested: August 31, 2018
Requested by: WSP Canada Inc.
Report Type: RSC Report (Urban)

Historical/Products:

City Directory Search CD - Subject Site plus 250m Radius
Topographic Map Ontario Base Map (OBM)

Executive Summary: Report Summary

Database	Name	Searched	Project Property	Boundary to 0.30km	Total
AAGR	Abandoned Aggregate Inventory	Y	0	0	0
AGR	Aggregate Inventory	Y	0	0	0
AMIS	Abandoned Mine Information System	Y	0	0	0
ANDR	Anderson's Waste Disposal Sites	Y	0	1	1
AUWR	Automobile Wrecking & Supplies	Y	0	0	0
BORE	Borehole	Y	0	8	8
CA	Certificates of Approval	Y	0	25	25
CFOT	Commercial Fuel Oil Tanks	Y	0	0	0
CHEM	Chemical Register	Y	0	0	0
CNG	Compressed Natural Gas Stations	Y	0	0	0
COAL	Inventory of Coal Gasification Plants and Coal Tar Sites	Y	0	0	0
CONV	Compliance and Convictions	Y	0	0	0
CPU	Certificates of Property Use	Y	0	0	0
DRL	Drill Hole Database	Y	0	0	0
DRYCLEANERS	Dry Cleaning Facilities	Y	0	0	0
EASR	Environmental Activity and Sector Registry	Y	0	0	0
EBR	Environmental Registry	Y	0	6	6
ECA	Environmental Compliance Approval	Y	0	6	6
EEM	Environmental Effects Monitoring	Y	0	0	0
EHS	ERIS Historical Searches	Y	0	17	17
EIIS	Environmental Issues Inventory System	Y	0	0	0
EMHE	Emergency Management Historical Event	Y	0	0	0
EXP	List of TSSA Expired Facilities	Y	0	19	19
FCON	Federal Convictions	Y	0	0	0
FCS	Contaminated Sites on Federal Land	Y	0	0	0
FOFT	Fisheries & Oceans Fuel Tanks	Y	0	0	0
FST	Fuel Storage Tank	Y	0	0	0
FSTH	Fuel Storage Tank - Historic	Y	0	0	0
GEN	Ontario Regulation 347 Waste Generators Summary	Y	0	75	75
GHG	Greenhouse Gas Emissions from Large Facilities	Y	0	0	0
HINC	TSSA Historic Incidents	Y	0	0	0
IAFT	Indian & Northern Affairs Fuel Tanks	Y	0	0	0
INC	TSSA Incidents	Y	0	1	1
LIMO	Landfill Inventory Management Ontario	Y	0	0	0
MINE	Canadian Mine Locations	Y	0	0	0
MISA PENALTY	Environmental Penalty Annual Report	Y	0	0	0

<i>Database</i>	<i>Name</i>	<i>Searched</i>	<i>Project Property</i>	<i>Boundary to 0.30km</i>	<i>Total</i>
MNR	Mineral Occurrences	Y	0	0	0
NATE	National Analysis of Trends in Emergencies System (NATES)	Y	0	0	0
NCPL	Non-Compliance Reports	Y	0	0	0
NDFT	National Defense & Canadian Forces Fuel Tanks	Y	0	0	0
NDSP	National Defense & Canadian Forces Spills	Y	0	0	0
NDWD	National Defence & Canadian Forces Waste Disposal Sites	Y	0	0	0
NEBI	National Energy Board Pipeline Incidents	Y	0	0	0
NEBW	National Energy Board Wells	Y	0	0	0
NEES	National Environmental Emergencies System (NEES)	Y	0	0	0
NPCB	National PCB Inventory	Y	0	0	0
NPRI	National Pollutant Release Inventory	Y	0	72	72
OGW	Oil and Gas Wells	Y	0	0	0
OOGW	Ontario Oil and Gas Wells	Y	0	0	0
OPCB	Inventory of PCB Storage Sites	Y	0	0	0
ORD	Orders	Y	0	0	0
PAP	Canadian Pulp and Paper	Y	0	0	0
PCFT	Parks Canada Fuel Storage Tanks	Y	0	0	0
PES	Pesticide Register	Y	0	0	0
PINC	TSSA Pipeline Incidents	Y	0	1	1
PRT	Private and Retail Fuel Storage Tanks	Y	0	4	4
PTTW	Permit to Take Water	Y	0	0	0
REC	Ontario Regulation 347 Waste Receivers Summary	Y	0	0	0
RSC	Record of Site Condition	Y	0	1	1
RST	Retail Fuel Storage Tanks	Y	0	0	0
SCT	Scott's Manufacturing Directory	Y	0	29	29
SPL	Ontario Spills	Y	0	17	17
SRDS	Wastewater Discharger Registration Database	Y	0	0	0
TANK	Anderson's Storage Tanks	Y	0	0	0
TCFT	Transport Canada Fuel Storage Tanks	Y	0	0	0
VAR	TSSA Variances for Abandonment of Underground Storage Tanks	Y	0	0	0
WDS	Waste Disposal Sites - MOE CA Inventory	Y	0	0	0
WDSH	Waste Disposal Sites - MOE 1991 Historical Approval Inventory	Y	0	1	1
WWIS	Water Well Information System	Y	0	33	33
Total:			0	316	316

Executive Summary: Site Report Summary - Project Property

<i>Map Key</i>	<i>DB</i>	<i>Company/Site Name</i>	<i>Address</i>	<i>Dir/Dist (m)</i>	<i>Elev diff (m)</i>	<i>Page Number</i>
--------------------	-----------	--------------------------	----------------	---------------------	--------------------------	------------------------

No records found in the selected databases for the project property.

Executive Summary: Site Report Summary - Surrounding Properties

Map Key	DB	Company/Site Name	Address	Dir/Dist (m)	Elev Diff (m)	Page Number
<u>1</u>	WWIS		Mississauga ON Well ID: 7196499	ENE/0.3	0.75	<u>66</u>
<u>2</u>	WWIS		Mississauga ON Well ID: 7288974	E/18.2	0.00	<u>68</u>
<u>3</u>	WWIS		Mississauga ON Well ID: 7288973	E/18.2	0.38	<u>71</u>
<u>4</u>	CA	MISSISSAUGA CITY	GREAVES AVE/LAKESHORE RD. MISSISSAUGA CITY ON	WNW/29.7	0.00	<u>74</u>
<u>4</u>	CA	R.M. OF PEEL	GREAVES AVE/LAKESHORE RD. MISSISSAUGA CITY ON	WNW/29.7	0.00	<u>74</u>
<u>4</u>	CA	MINISTRY OF THE ENVIR.-MOE # 5-0020-53	LAKESHORE RD./GREAVES AVE. MISSISSAUGA CITY ON	WNW/29.7	0.00	<u>74</u>
<u>5</u>	BORE		ON	ESE/33.2	0.00	<u>74</u>
<u>6</u>	SPL	The Regional Municipality of Peel	NW of Lakeshore Road E at East Ave Mississauga ON	N/33.7	1.93	<u>75</u>
<u>7</u>	WWIS		Mississauga ON Well ID: 7289377	ESE/36.2	0.00	<u>75</u>
<u>8</u>	WWIS		Mississauga ON Well ID: 7231445	SE/38.7	0.00	<u>78</u>
<u>9</u>	WWIS		Mississauga ON Well ID: 7289380	E/41.3	0.00	<u>79</u>
<u>10</u>	WWIS		Mississauga ON	ESE/43.4	0.00	<u>82</u>

Map Key	DB	Company/Site Name	Address	Dir/Dist (m)	Elev Diff (m)	Page Number
			Well ID: 7288975			
11	WWIS		Mississauga ON Well ID: 7130477	SW/44.1	-1.00	84
12	WWIS		Mississauga ON Well ID: 7289378	ESE/45.2	0.00	87
13	WWIS		Mississauga ON Well ID: 7283252	E/45.7	0.00	89
14	WWIS		Mississauga ON Well ID: 7159340	WSW/46.3	-1.00	91
15	WWIS		ON Well ID: 7272677	E/48.0	0.00	93
16	EHS		830 Lakeshore Road East Mississauga ON Order ID: 208874	NE/51.7	1.00	96
16	GEN	MEDIACOM INC.	830 LAKESHORE ROAD EAST MISSISSAUGA ON L5E 1E1	NE/51.7	1.00	96
16	GEN	Wellington Printworks Inc.	830 Lakeshore Road East Mississauga ON L5E 1E1	NE/51.7	1.00	96
16	GEN	Wellington Printworks Inc.	830 Lakeshore Road East Mississauga ON	NE/51.7	1.00	97
16	GEN	Wellington Printworks Inc.	830 Lakeshore Road East Mississauga ON L5E 1E1	NE/51.7	1.00	97
16	GEN	Wellington Printworks Inc.	830 Lakeshore Road East Mississauga ON	NE/51.7	1.00	97
16	GEN	MEDIACOM INC. 26-031	830 LAKESHORE RD. E. MISSISSAUGA ON L5E 1E1	NE/51.7	1.00	98
16	GEN	Wellington Printworks Inc.	830 Lakeshore Road East Mississauga ON L5E 1E1	NE/51.7	1.00	98

Map Key	DB	Company/Site Name	Address	Dir/Dist (m)	Elev Diff (m)	Page Number
<u>16</u>	GEN	MEDIACOM INC	830 LAKESHORE RD. E. MISSISSAUGA ON L5E 1E1	NE/51.7	1.00	<u>98</u>
<u>16</u>	GEN	MEDIACOM (OUT OF BUSINESS)	830 LAKESHORE ROAD EAST MISSISSAUGA ON L5E 1E1	NE/51.7	1.00	<u>99</u>
<u>16</u>	GEN	Wellington Printworks Inc.	830 Lakeshore Road East Mississauga ON L5E 1E1	NE/51.7	1.00	<u>99</u>
<u>16</u>	SCT	MEDIACOM INC.	830 LAKESHORE RD E MISSISSAUGA ON L5E 1E1	NE/51.7	1.00	<u>99</u>
<u>16</u>	SCT	MEDIACOM INC.	830 LAKESHORE RD E MISSISSAUGA ON L5E 1E1	NE/51.7	1.00	<u>100</u>
<u>16</u>	SCT	511 Foods Ltd.	830 Lakeshore Rd E Mississauga ON L5E 1E1	NE/51.7	1.00	<u>100</u>
<u>17</u>	NPRI	MEDIACOM INC.	830 LAKESHORE ROAD EAST NOT AVAILABLE MISSISSAUGA ON L5E 1E1	N/53.5	2.00	<u>101</u>
<u>18</u>	WWIS		Mississauga ON Well ID: 7289379	ESE/53.7	0.00	<u>102</u>
<u>19</u>	BORE		ON	W/57.1	-1.00	<u>104</u>
<u>20</u>	SPL		803 Lakeshore Rd East Mississauga ON	NNW/62.9	1.00	<u>104</u>
<u>21</u>	WWIS		Mississauga ON Well ID: 7262964	E/64.4	0.00	<u>105</u>
<u>22</u>	BORE		ON	ENE/65.1	0.65	<u>107</u>
<u>23</u>	WWIS		Mississauga ON	SW/65.7	-1.00	<u>108</u>

Map Key	DB	Company/Site Name	Address	Dir/Dist (m)	Elev Diff (m)	Page Number
			Well ID: 7159341			
24	BORE		ON	WNW/66.4	0.00	109
25	CA	R.M. OF PEEL	BYNGMOUNT AVE/MONTBECK CRES. MISSISSAUGA ON	SSW/66.8	-1.00	110
26	SCT	Vin Bon Lakeshore Ltd.	807 Lakeshore Rd E Mississauga ON L5E 1C8	NNW/68.3	1.00	110
27	GEN	PEEL BOARD OF EDUCATION 30-247	BYNGMOUNT BEACH PUBLIC SCHOOL 930 EAST AVENUE MISSISSAUGA ON L5E 1W6	ESE/72.4	-0.24	110
27	GEN	Region of Peel	930 East Ave Mississauga ON L5E 1W6	ESE/72.4	-0.24	111
27	GEN	Region of Peel	930 East Ave Mississauga ON L5E 1W6	ESE/72.4	-0.24	111
27	GEN	Region of Peel	930 East Ave Mississauga ON L5E 1W6	ESE/72.4	-0.24	111
27	GEN	PEEL BOARD OF EDUCATION	BYNGMOUNT BEACH PUBLIC SCHOOL 930 EAST AVENUE MISSISSAUGA ON L5E 1W6	ESE/72.4	-0.24	112
27	GEN	PEEL DISTRICT SCHOOL BOARD	BYNGMOUNT BEACH PUBLIC SCHOOL 930 EAST AVENUE MISSISSAUGA ON L5E 1W6	ESE/72.4	-0.24	112
27	GEN	Region of Peel	930 East Ave Mississauga ON L5E 1W6	ESE/72.4	-0.24	113
28	WWIS		Mississauga ON Well ID: 7262965	ESE/73.0	-0.33	113
29	CA	The Corporation of the City of Mississauga	Montbeck Crescent and Byngmount Avenue Mississauga ON	SSW/73.6	-1.00	115

Map Key	DB	Company/Site Name	Address	Dir/Dist (m)	Elev Diff (m)	Page Number
29	ECA	The Corporation of the City of Mississauga	Montbeck Crescent and Byngmount Ave Mississauga ON L5C 1T7	SSW/73.6	-1.00	115
30	WWIS		Mississauga ON Well ID: 7283249	ESE/77.3	-0.03	116
31	SCT	Triton Sails Ltd.	864 Lakeshore Rd E Mississauga ON L5E 1E1	NNE/78.1	2.00	118
32	BORE		ON	SE/81.9	-0.53	118
33	WWIS		ON Well ID: 7276346	N/84.3	2.00	119
34	SPL	The Regional Municipality of Peel	1012 East Ave Mississauga ON	NNW/87.4	1.00	119
35	EHS		753 And 755 Lakeshore Road East Mississauga ON Order ID: 420579	W/89.1	-1.00	120
36	BORE		ON	WNW/94.4	0.00	120
37	BORE		ON	W/95.7	-1.00	121
38	SPL	Gospel Assembly Church<UNOFFICIAL>	1023 Greaves Avenue Mississauga ON	NW/97.8	0.14	121
39	WWIS		Mississauga ON Well ID: 7283250	ESE/99.0	-0.96	122
40	WWIS		ON Well ID: 7276128	N/101.3	2.47	124
41	SCT	FLOMAT CANADA INC.	861 RANGEVIEW RD MISSISSAUGA ON L5E 1H1	ENE/106.1	0.27	124

Map Key	DB	Company/Site Name	Address	Dir/Dist (m)	Elev Diff (m)	Page Number
<u>42</u>	EHS		848 Lakeshore Rd E Mississauga ON L5E 1E1 Order ID: 173325	NNE/109.0	2.00	<u>125</u>
<u>43</u>	WWIS		Mississauga ON Well ID: 7262963	ESE/111.3	-1.00	<u>125</u>
<u>44</u>	SPL	The Regional Municipality of Peel	861 Rangeview Road Mississauga ON	ENE/117.3	0.64	<u>127</u>
<u>45</u>	SCT	Four Four Four Ltd.	855 Rangeview Rd Mississauga ON L5E 1H1	E/123.6	0.00	<u>128</u>
<u>45</u>	SCT	FOUR FOUR FOUR LTD	855 RANGEVIEW RD MISSISSAUGA ON L5E 1H1	E/123.6	0.00	<u>128</u>
<u>46</u>	SCT	Flintstone Glass & Mirror Ltd.	729 Lakeshore Rd E Mississauga ON L5G 1J7	WSW/135.7	-1.00	<u>128</u>
<u>47</u>	WDSH		10 3 SDS MISSISSAUGA ON	SSE/139.3	-1.98	<u>129</u>
<u>48</u>	WWIS		Mississauga ON Well ID: 7173316	NNE/139.9	3.00	<u>129</u>
<u>49</u>	EHS		857 Lakeshore Road East Mississauga ON L5E 1E2 Order ID: 206797	NNE/143.4	3.00	<u>132</u>
<u>50</u>	ANDR	Cawthra & Lakeshore Dump	Mississauga ON L5E	SSE/144.9	-2.01	<u>132</u>
<u>51</u>	CA	PEEL NON-PROFIT HOUSING CORP.	1022 GRAVES AVENUE, RES. DEV. MISSISSAUGA CITY ON	WNW/147.5	0.00	<u>133</u>
<u>51</u>	CA	PEEL NON-PROFIT HOUSING CORP.	1022 GRAVES AVE. MISSISSAUGA CITY ON	WNW/147.5	0.00	<u>133</u>
<u>52</u>	SCT	shomi Inc.	866 Lakeshore Rd E Mississauga ON L5E 1E1	NE/148.9	2.47	<u>133</u>

Map Key	DB	Company/Site Name	Address	Dir/Dist (m)	Elev Diff (m)	Page Number
52	SCT	Slingshot Enterprises	866 Lakeshore Rd E Mississauga ON L5E 1E1	NE/148.9	2.47	134
53	WWIS		ON Well ID: 7051983	NNE/150.9	3.00	134
54	WWIS		Mississauga ON Well ID: 7173315	N/151.6	3.00	137
55	SCT	Gordon Piller Inc.	851 Rangeview Rd Mississauga ON L5E 1H1	ENE/162.6	1.00	139
55	SCT	Metagenics Canada Inc.	851 Rangeview Rd Mississauga ON L5E 1H1	ENE/162.6	1.00	140
56	WWIS		Mississauga ON Well ID: 7173314	NNE/164.6	3.19	140
57	EHS		872 Lakeshore Rd E Mississauga ON Order ID: 173326	NE/165.4	2.34	143
57	GEN	CREDIT VALLEY ANIMAL CENTRE LTD.	872 LAKESHORE ROAD EAST MISSISSAUGA ON L5E 1E1	NE/165.4	2.34	143
57	GEN	CREDIT VALLEY ANIMAL CENTRE LTD.	872 LAKESHORE ROAD EAST MISSISSAUGA ON L5E 1E1	NE/165.4	2.34	143
57	GEN	CREDIT VALLEY ANIMAL CENTRE LTD.	872 LAKESHORE ROAD EAST MISSISSAUGA ON L5E 1E1	NE/165.4	2.34	144
57	GEN	CREDIT VALLEY ANIMAL CENTRE LTD.	872 LAKESHORE ROAD EAST MISSISSAUGA ON L5E 1E1	NE/165.4	2.34	144
57	GEN	VCA Lakeshore Animal Hospital	872 LAKESHORE ROAD EAST MISSISSAUGA ON L5E 1E1	NE/165.4	2.34	144
57	GEN	CREDIT VALLEY ANIMAL CENTRE LTD.	872 LAKESHORE ROAD EAST MISSISSAUGA ON L5E 1E1	NE/165.4	2.34	145

Map Key	DB	Company/Site Name	Address	Dir/Dist (m)	Elev Diff (m)	Page Number
57	GEN	CREDIT VALLEY ANIMAL CENTRE LTD.	872 LAKESHORE ROAD EAST MISSISSAUGA ON	NE/165.4	2.34	145
57	GEN	CREDIT VALLEY ANIMAL CENTRE LTD.	872 LAKESHORE ROAD EAST MISSISSAUGA ON L5E 1E1	NE/165.4	2.34	146
57	GEN	CREDIT VALLEY ANIMAL CENTRE LTD.	872 LAKESHORE ROAD EAST MISSISSAUGA ON L5E 1E1	NE/165.4	2.34	146
57	GEN	CREDIT VALLEY ANIMAL CENTRE LTD.	872 LAKESHORE ROAD EAST MISSISSAUGA ON L5E 1E1	NE/165.4	2.34	146
58	WWIS		Mississauga ON Well ID: 7164321	SW/169.6	-1.00	147
59	EHS		863 Lakeshore Rd E Mississauga ON L5E1E2 Order ID: 558590	NNE/173.4	3.56	149
60	GEN	Jobmaster Magnets Canada Inc	863 Rangeview Rd Mississauga ON L5E 1H1	ENE/173.4	0.74	149
61	EBR	GS Medical Packaging Inc.	865 Rangeview Road Mississauga Ontario L5E 1H1 Mississauga ON	ENE/178.0	1.00	150
61	GEN	C2P Inc.	865 Rangeview Road Mississauga ON L5E1H1	ENE/178.0	1.00	150
61	GEN	GS MEDICAL PACKAGING INC.	865 RANGEVIEW ROAD MISSISSAUGA ON L5E 1H1	ENE/178.0	1.00	150
61	GEN	ROMAC PRODUCTS LIMITED	865 RANGEVIEW ROAD MISSISSAUGA ON L5E 1H1	ENE/178.0	1.00	151
61	GEN	ROMAC PRODUCTS LTD. 33-318	865 RANGEVIEW DR. MISSISSAUGA ON L5E 1H1	ENE/178.0	1.00	151
61	GEN	ROMAC PRO(OUT OF BUSINESS)	865 RANGEVIEW ROAD MISSISSAUGA ON L5E 1H1	ENE/178.0	1.00	151

Map Key	DB	Company/Site Name	Address	Dir/Dist (m)	Elev Diff (m)	Page Number
61	GEN	C2P Inc.	865 Rangeview Road Mississauga ON L5E1H1	ENE/178.0	1.00	152
61	GEN	GS MEDICAL PACKAGING INC.	865 RANGEVIEW ROAD MISSISSAUGA ON L5E 1H1	ENE/178.0	1.00	152
61	GEN	C2P Inc.	865 Rangeview Road Mississauga ON L5E1H1	ENE/178.0	1.00	153
61	GEN	ROMAC PRODUCTS LTD.	865 RANGEVIEW DR. MISSISSAUGA ON L5E 1H1	ENE/178.0	1.00	153
61	SCT	ROBY INDUSTRIES OF CANADA LTD	865 RANGEVIEW RD MISSISSAUGA ON L5E 1H1	ENE/178.0	1.00	153
61	SCT	ROMAC PRODUCTS LIMITED	865 RANGEVIEW RD MISSISSAUGA ON L5E 1H1	ENE/178.0	1.00	154
61	SCT	GS Medical Packaging Inc.	865 Rangeview Rd Mississauga ON L5E 1H1	ENE/178.0	1.00	154
61	SPL		865 Rangeview Rd Mississauga ON L5E 1H1	ENE/178.0	1.00	154
62	GEN	INTERIOR MANUFACTURING GROUP, INC.	850 RANGEVIEW ROAD MISSISSAUGA ON L5E 1G9	E/180.8	-0.46	155
62	GEN	INTERIOR MANUFACTURING GROUP, INC.	850 RANGEVIEW ROAD MISSISSAUGA ON L5E 1G9	E/180.8	-0.46	155
62	GEN	INTERIOR MANUFACTURING GROUP, INC.	850 RANGEVIEW ROAD MISSISSAUGA ON	E/180.8	-0.46	155
62	GEN	INTERIOR MANUFACTURING GROUP, INC.	850 RANGEVIEW ROAD MISSISSAUGA ON L5E 1G9	E/180.8	-0.46	155
62	GEN	INTERIOR MANUFACTURING GROUP, INC.	850 RANGEVIEW ROAD MISSISSAUGA ON L5E 1G9	E/180.8	-0.46	156

Map Key	DB	Company/Site Name	Address	Dir/Dist (m)	Elev Diff (m)	Page Number
62	GEN	INTERIOR MANUFACTURING GROUP, INC.	850 RANGEVIEW ROAD MISSISSAUGA ON L5E 1G9	E/180.8	-0.46	156
62	GEN	INTERIOR MANUFACTURING GROUP, INC.	850 RANGEVIEW ROAD MISSISSAUGA ON L5E 1G9	E/180.8	-0.46	156
62	GEN	INTERIOR MANUFACTURING GROUP, INC.	850 RANGEVIEW ROAD MISSISSAUGA ON L5E 1G9	E/180.8	-0.46	157
62	SCT	Interior Manufacturing Group	850 Rangeview Rd Mississauga ON L5E 1G9	E/180.8	-0.46	157
62	SCT	CANADA OPTIX CORPORATION INC.	850 RANGEVIEW RD UNIT 1 MISSISSAUGA ON L5E 1G9	E/180.8	-0.46	157
63	SPL	The Regional Municipality of Peel	1048 East Ave Mississauga ON	NW/186.9	1.00	158
64	WWIS		Mississauga ON Well ID: 7283251	NNE/194.5	3.00	158
65	SCT	ABLE LOCK SERVICE LTD.	875 LAKESHORE RD E MISSISSAUGA ON L5E 1E2	NNE/198.0	3.70	160
66	EHS		707 Lakeshore Road East Mississauga ON L5G 1J7 Order ID: 17346	WSW/202.1	-1.00	161
66	EHS		707 Lakeshore Road East Mississauga ON L5G 1J7 Order ID: 22511	WSW/202.1	-1.00	161
66	EHS		707 Lakeshore Road East Mississauga ON L5G 1J7 Order ID: 18808	WSW/202.1	-1.00	161
66	RSC	656731 Ontario Limited	707 LAKESHORE RD E, MISSISSAUGA, ON, L5G 1J7 ON L5G 1J7	WSW/202.1	-1.00	161
67	EHS		880 Lakeshore Rd E Mississauga ON L5E1E1 Order ID: 505624	NE/202.8	2.73	162

Map Key	DB	Company/Site Name	Address	Dir/Dist (m)	Elev Diff (m)	Page Number
67	NPRI	CHANTLER PACKAGING INC.	880 LAKESHORE ROAD NOT AVAILABLE MISSISSAUGA ON L5E1E1	NE/202.8	2.73	162
68	EBR	Chantler Packaging Inc.	880 Lakeshore Road East Mississauga Ontario L5E 1E1 Mississauga ON	NE/205.6	2.74	163
68	ECA	Chantler Packaging Inc.	880 Lakeshore Road East Mississauga ON L5E 1E1	NE/205.6	2.74	163
68	EHS		880 Lakeshore Road East Mississauga ON Order ID: 468341	NE/205.6	2.74	164
68	GEN	2582101	880 Lakeshore Rd. E. MISSISSAUGA ON L5E 1E1	NE/205.6	2.74	164
68	GEN	Chantler Packaging Inc.	880 Lakeshore Rd. E. MISSISSAUGA ON L5E 1E1	NE/205.6	2.74	164
68	GEN	Chantler Packaging Inc.	880 Lakeshore Rd. E. MISSISSAUGA ON L5E 1E1	NE/205.6	2.74	165
68	GEN	Chantler Packaging Inc.	880 Lakeshore Rd. E. MISSISSAUGA ON L5E 1E1	NE/205.6	2.74	165
68	GEN	Chantler Packaging Inc.	880 Lakeshore Rd. E. MISSISSAUGA ON	NE/205.6	2.74	166
68	GEN	Chantler Packaging Inc.	880 Lakeshore Rd. E. MISSISSAUGA ON L5E 1E1	NE/205.6	2.74	166
68	GEN	Chantler Packaging Inc.	880 Lakeshore Rd. E. MISSISSAUGA ON L5E 1E1	NE/205.6	2.74	166
68	GEN	Chantler Packaging Inc.	880 Lakeshore Rd. E. MISSISSAUGA ON L5E 1E1	NE/205.6	2.74	167
68	GEN	CHANTLER & CHANTLER INCORPORATED	880 LAKESHORE ROAD EAST MISSISSAUGA ON L5E 1E1	NE/205.6	2.74	167

Map Key	DB	Company/Site Name	Address	Dir/Dist (m)	Elev Diff (m)	Page Number
<u>68</u>	GEN	Chantler Packaging Inc.	880 Lakeshore Rd. E. MISSISSAUGA ON L5E 1E1	NE/205.6	2.74	<u>167</u>
<u>68</u>	GEN	CHANTLER & CHANTLER INCORPORATED 09-081	880 LAKESHORE ROAD EAST MISSISSAUGA ON L5E 1E1	NE/205.6	2.74	<u>168</u>
<u>68</u>	GEN	Chantler Packaging Inc.	880 Lakeshore Rd. E. MISSISSAUGA ON L5E 1E1	NE/205.6	2.74	<u>168</u>
<u>68</u>	GEN	CHANTLER & CHANTLER INCORPORATED	880 LAKESHORE ROAD EAST MISSISSAUGA ON L5E 1E1	NE/205.6	2.74	<u>168</u>
<u>68</u>	NPRI	CHANTLER PACKAGING INC.	880 LAKESHORE ROAD NOT AVAILABLE MISSISSAUGA ON L5E1E1	NE/205.6	2.74	<u>169</u>
<u>68</u>	NPRI	CHANTLER PACKAGING INC.	880 LAKESHORE ROAD NOT AVAILABLE MISSISSAUGA ON L5E1E1	NE/205.6	2.74	<u>170</u>
<u>68</u>	NPRI	CHANTLER PACKAGING INC.	880 LAKESHORE ROAD EAST NOT AVAILABLE MISSISSAUGA ON L5E1E1	NE/205.6	2.74	<u>171</u>
<u>68</u>	NPRI	CHANTLER PACKAGING INC.	880 LAKESHORE ROAD EAST NOT AVAILABLE MISSISSAUGA ON L5E1E1	NE/205.6	2.74	<u>171</u>
<u>68</u>	NPRI	CHANTLER PACKAGING INC.	880 LAKESHORE ROAD EAST NOT AVAILABLE MISSISSAUGA ON L5E1E1	NE/205.6	2.74	<u>172</u>
<u>68</u>	NPRI	CHANTLER PACKAGING INC.	880 LAKESHORE ROAD EAST NOT AVAILABLE MISSISSAUGA ON L5E1E1	NE/205.6	2.74	<u>173</u>
<u>68</u>	NPRI	CHANTLER PACKAGING INC.	880 LAKESHORE ROAD EAST NOT AVAILABLE MISSISSAUGA ON L5E1E1	NE/205.6	2.74	<u>174</u>
<u>68</u>	NPRI	CHANTLER PACKAGING INC.	880 LAKESHORE ROAD EAST NOT AVAILABLE MISSISSAUGA ON L5E1E1	NE/205.6	2.74	<u>175</u>
<u>68</u>	NPRI	CHANTLER PACKAGING INC.	880 LAKESHORE ROAD EAST NOT AVAILABLE MISSISSAUGA ON L5E1E1	NE/205.6	2.74	<u>176</u>

Map Key	DB	Company/Site Name	Address	Dir/Dist (m)	Elev Diff (m)	Page Number
68	SCT	Chantler Packaging Inc.	880 Lakeshore Rd E Mississauga ON L5E 1E1	NE/205.6	2.74	177
69	SPL	Enbridge Energy Distribution Inc.	1015 Cawthra Rd Mississauga ON	WSW/206.7	-1.00	177
70	SPL	UNKNOWN	GARDINER AVE. AND GREAVES MISSISSAUGA CITY ON	NW/215.4	1.00	178
71	CA	R.M. OF PEEL	LAKESHORE RD/CAWTHRA RD. MISSISSAUGA CITY ON	SW/225.1	-1.00	178
71	CA	R.M. OF PEEL	LAKESHORE RD/CAWTHRA RD. MISSISSAUGA CITY ON	SW/225.1	-1.00	179
71	SPL	The Corporation of the City of Mississauga	manhole on easement 200m north of Lakeshore Rd near Lakeshore and Cawthra Mississauga ON	SW/225.1	-1.00	179
71	SPL		Lakeshore Rd and Cawthra Mississauga ON	SW/225.1	-1.00	180
72	WWIS		Mississauga ON Well ID: 7104550	ENE/225.2	1.22	180
73	CA	MOE SOUTH PEEL WATER & SEWAGE SYSTEM	LAKEVIEW WATER TREATMENT MISSISSAUGA CITY ON	ESE/230.3	-2.93	184
73	CA	ONTARIO CLEAN WATER AGENCY	920 EAST HOPE, SETTLING TANKS MISSISSAUGA CITY ON	ESE/230.3	-2.93	184
73	CA	MINISTRY OF THE ENVIR.- MOE# 5-0020-47	LAKEVIEW W.T.P., CONTRACT #3 MISSISSAUGA CITY ON	ESE/230.3	-2.93	185
73	CA	MINISTRY OF THE ENVIRONMENT-J.M. TIMKO	LAKEVIEW WATER TREATMENT MISSISSAUGA CITY ON	ESE/230.3	-2.93	185
73	CA	MINISTRY OF THE ENVIRONMENT - 1-0053-33	LAKEVIEW WATER POLLUTION CONTR MISSISSAUGA CITY ON	ESE/230.3	-2.93	185

Map Key	DB	Company/Site Name	Address	Dir/Dist (m)	Elev Diff (m)	Page Number
<u>73</u>	CA	MINISTRY OF THE ENVIR.- PROJ# 5-0020-52	LAKEVIEW WATER TREAT. PLANT BRAMPTON CITY ON	ESE/230.3	-2.93	<u>186</u>
<u>73</u>	CA	MINISTRY OF ENVIRONMENT LAKEVIEW W.T.P.	LOW LIFT P.S. #3 CONT. #2 MISSISSAUGA CITY ON	ESE/230.3	-2.93	<u>186</u>
<u>73</u>	CA	MINISTRY OF THE ENVIR.- ZEBRA MUSSELS	920 E. AVE., LAKEVIEW W.T.P. MISSISSAUGA CITY ON	ESE/230.3	-2.93	<u>186</u>
<u>73</u>	CA	MINISTRY OF THE ENVIRONMENT	LAKEVIEW WATER TREATMENT PLANT MISSISSAUGA CITY ON	ESE/230.3	-2.93	<u>187</u>
<u>73</u>	CA	ONTARIO MINISTRY OF THE ENVIRONMENT	LAKEVIEW WATER PURIF. PLANT EX MISSISSAUGA CITY ON	ESE/230.3	-2.93	<u>187</u>
<u>73</u>	NPRI	Ontario Clean Water Agency	920 AVENUE EAST NOT AVAILABLE MISSISSAUGA ON L5E1W6	ESE/230.3	-2.93	<u>187</u>
<u>73</u>	NPRI	Lakeview Water Treatment Plant	920 East Ave. Mississauga ON L5E 1W6	ESE/230.3	-2.93	<u>188</u>
<u>73</u>	NPRI	ONTARIO CLEAN WATER AGENCY	920 East Avenue Mississauga ON L5E1W6	ESE/230.3	-2.93	<u>189</u>
<u>73</u>	NPRI	ONTARIO CLEAN WATER AGENCY	920 East Avenue Mississauga ON L5E1W6	ESE/230.3	-2.93	<u>190</u>
<u>73</u>	NPRI	ONTARIO CLEAN WATER AGENCY	920 AVENUE EAST NOT AVAILABLE MISSISSAUGA ON L5E1W6	ESE/230.3	-2.93	<u>191</u>
<u>73</u>	NPRI	ONTARIO CLEAN WATER AGENCY	920 AVENUE EAST NOT AVAILABLE MISSISSAUGA ON L5E1W6	ESE/230.3	-2.93	<u>192</u>
<u>73</u>	NPRI	Ontario Clean Water Agency	920 East Ave. Mississauga ON L5E 1W6	ESE/230.3	-2.93	<u>194</u>
<u>73</u>	NPRI	ONTARIO CLEAN WATER AGENCY	920 East Avenue Mississauga ON L5E 1W6	ESE/230.3	-2.93	<u>195</u>

Map Key	DB	Company/Site Name	Address	Dir/Dist (m)	Elev Diff (m)	Page Number
<u>73</u>	NPRI	ONTARIO CLEAN WATER AGENCY	920 AVENUE EAST NOT AVAILABLE MISSISSAUGA ON L5E1W6	ESE/230.3	-2.93	<u>196</u>
<u>73</u>	NPRI	ONTARIO CLEAN WATER AGENCY	920 East Avenue Mississauga ON L5E1W6	ESE/230.3	-2.93	<u>197</u>
<u>73</u>	NPRI	Lakeview Water Treatment Plant	920 East Ave. Mississauga ON L5E 1W6	ESE/230.3	-2.93	<u>198</u>
<u>73</u>	NPRI	ONTARIO CLEAN WATER AGENCY	920 AVENUE EAST NOT AVAILABLE MISSISSAUGA ON L5E1W6	ESE/230.3	-2.93	<u>199</u>
<u>73</u>	NPRI	ONTARIO CLEAN WATER AGENCY	920 East Avenue Mississauga ON L5E1W6	ESE/230.3	-2.93	<u>202</u>
<u>73</u>	NPRI	ONTARIO CLEAN WATER AGENCY	920 AVENUE EAST NOT AVAILABLE MISSISSAUGA ON L5E1W6	ESE/230.3	-2.93	<u>202</u>
<u>73</u>	NPRI	ONTARIO CLEAN WATER AGENCY	920 East Avenue Mississauga ON L5E1W6	ESE/230.3	-2.93	<u>203</u>
<u>73</u>	NPRI	Ontario Clean Water Agency	920 East Ave. Mississauga ON L5E 1W6	ESE/230.3	-2.93	<u>204</u>
<u>73</u>	NPRI	ONTARIO CLEAN WATER AGENCY	920 East Avenue Mississauga ON L5E1W6	ESE/230.3	-2.93	<u>205</u>
<u>73</u>	NPRI	ONTARIO CLEAN WATER AGENCY	920 AVENUE EAST NOT AVAILABLE MISSISSAUGA ON L5E1W6	ESE/230.3	-2.93	<u>207</u>
<u>73</u>	NPRI	ONTARIO CLEAN WATER AGENCY	920 East Avenue Mississauga ON L5E1W6	ESE/230.3	-2.93	<u>207</u>
<u>73</u>	NPRI	LAKEVIEW WATER TREATMENT PLANT	920 AVENUE EAST NOT AVAILABLE MISSISSAUGA ON L5E1W6	ESE/230.3	-2.93	<u>209</u>
<u>73</u>	NPRI	ONTARIO CLEAN WATER AGENCY	920 East Avenue Mississauga ON L5E1W6	ESE/230.3	-2.93	<u>209</u>

Map Key	DB	Company/Site Name	Address	Dir/Dist (m)	Elev Diff (m)	Page Number
<u>73</u>	NPRI	LAKEVIEW WATER TREATMENT PLANT	920 AVENUE EAST NOT AVAILABLE MISSISSAUGA ON L5E1W6	ESE/230.3	-2.93	<u>211</u>
<u>73</u>	NPRI	ONTARIO CLEAN WATER AGENCY	920 AVENUE EAST NOT AVAILABLE MISSISSAUGA ON L5E1W6	ESE/230.3	-2.93	<u>211</u>
<u>73</u>	NPRI	LAKEVIEW WATER TREATMENT PLANT	920 AVENUE EAST NOT AVAILABLE MISSISSAUGA ON L5E1W6	ESE/230.3	-2.93	<u>212</u>
<u>73</u>	NPRI	Lakeview Water Treatment Plant	920 East Ave. Mississauga ON L5E 1W6	ESE/230.3	-2.93	<u>213</u>
<u>73</u>	NPRI	ONTARIO CLEAN WATER AGENCY	920 AVENUE EAST NOT AVAILABLE MISSISSAUGA ON L5E1W6	ESE/230.3	-2.93	<u>214</u>
<u>73</u>	NPRI	ONTARIO CLEAN WATER AGENCY	920 AVENUE EAST NOT AVAILABLE MISSISSAUGA ON L5E1W6	ESE/230.3	-2.93	<u>214</u>
<u>73</u>	NPRI	ONTARIO CLEAN WATER AGENCY	920 AVENUE EAST NOT AVAILABLE MISSISSAUGA ON L5E1W6	ESE/230.3	-2.93	<u>216</u>
<u>73</u>	NPRI	ONTARIO CLEAN WATER AGENCY	920 AVENUE EAST NOT AVAILABLE MISSISSAUGA ON L5E1W6	ESE/230.3	-2.93	<u>216</u>
<u>73</u>	NPRI	Ontario Clean Water Agency	920 East Ave. Mississauga ON L5E 1W6	ESE/230.3	-2.93	<u>217</u>
<u>73</u>	NPRI	Ontario Clean Water Agency	920 East Ave. Mississauga ON L5E 1W6	ESE/230.3	-2.93	<u>218</u>
<u>73</u>	NPRI	ONTARIO CLEAN WATER AGENCY	920 AVENUE EAST NOT AVAILABLE MISSISSAUGA ON L5E1W6	ESE/230.3	-2.93	<u>219</u>
<u>73</u>	NPRI	ONTARIO CLEAN WATER AGENCY	920 AVENUE EAST NOT AVAILABLE MISSISSAUGA ON L5E1W6	ESE/230.3	-2.93	<u>220</u>
<u>73</u>	NPRI	ONTARIO CLEAN WATER AGENCY	920 AVENUE EAST NOT AVAILABLE MISSISSAUGA ON L5E1W6	ESE/230.3	-2.93	<u>222</u>

Map Key	DB	Company/Site Name	Address	Dir/Dist (m)	Elev Diff (m)	Page Number
73	NPRI	ONTARIO CLEAN WATER AGENCY	920 AVENUE EAST NOT AVAILABLE MISSISSAUGA ON L5E1W6	ESE/230.3	-2.93	223
73	NPRI	ONTARIO CLEAN WATER AGENCY	920 AVENUE EAST NOT AVAILABLE MISSISSAUGA ON L5E1W6	ESE/230.3	-2.93	224
73	NPRI	Ontario Clean Water Agency	920 East Ave. Mississauga ON L5E 1W6	ESE/230.3	-2.93	225
73	NPRI	ONTARIO CLEAN WATER AGENCY	920 AVENUE EAST NOT AVAILABLE MISSISSAUGA ON L5E1W6	ESE/230.3	-2.93	227
73	NPRI	ONTARIO CLEAN WATER AGENCY	920 AVENUE EAST NOT AVAILABLE MISSISSAUGA ON L5E1W6	ESE/230.3	-2.93	227
73	NPRI	ONTARIO CLEAN WATER AGENCY	920 East Avenue Mississauga ON L5E1W6	ESE/230.3	-2.93	228
74	GEN	PARKER-HANNIFIN (CANADA) INC.	885 RANGEVIEW ROAD MISSISSAUGA ON L5E 1H1	ENE/235.4	1.53	229
74	GEN	PARKER-HANNIFIN (CANADA) INC.	885 RANGEVIEW ROAD, MISSISSAUGA C/O DURHAM RD. SOUTH, P.O.BOX 158 GRIMSBY ON L5E 1H1	ENE/235.4	1.53	230
74	GEN	PARKER-HANNIFIN (CANADA) INC. 31-509	885 RANGEVIEW ROAD, MISSISSAUGA C/O DURHAM RD. SOUTH, P.O.BOX 158 GRIMSBY ON L5E 1H1	ENE/235.4	1.53	230
74	SPL	PRIVATE OWNER	885 RANGEVIEW RD MOTOR VEHICLE (OPERATING FLUID) MISSISSAUGA CITY ON L5E 1H1	ENE/235.4	1.53	230
74	SPL	TRANSPORT TRUCK	885 RANGEVIEW RD. MISSISS. MOTOR VEHICLE (OPERATING FLUID) MISSISSAUGA CITY ON L5E 1H1	ENE/235.4	1.53	231
75	PINC		1065 WEST AVE, MISSISSAUGA ON	WNW/242.9	0.00	231

Map Key	DB	Company/Site Name	Address	Dir/Dist (m)	Elev Diff (m)	Page Number
75	SPL	Enbridge Gas Distribution Inc.	1065 West Ave. Mississauga ON	WNW/242.9	0.00	232
76	EHS		885 Lakeshore Rd. E. Mississauga ON L5E 1E2 Order ID: 10538	NNE/248.6	4.00	232
77	SCT	A & U HANUS FOOD PRODUCTS LTD	896 LAKESHORE RD E MISSISSAUGA ON L5E 1E1	NE/250.4	3.00	233
77	SCT	A & U Hanus Food Products	896 Lakeshore Rd E Suite 1 Mississauga ON L5E 1E1	NE/250.4	3.00	233
77	SCT	Salad King	896 Lakeshore Rd E Mississauga ON L5E 1E1	NE/250.4	3.00	233
77	SCT	The Salad King	896 Lakeshore Rd E Mississauga ON L5E 1E1	NE/250.4	3.00	233
78	SPL	Enbridge Gas Distribution Inc.	918 Goodwin Road Mississauga ON	SSW/254.9	-1.00	233
79	CA	1239726 ONTARIO LTD.	SWM-644 LAKESHORE RD., E. MISSISSAUGA CITY ON	SW/256.3	-1.00	234
79	CA	1239726 ONTARIO LTD.	644 LAKESHORE ROAD EAST (SWM) MISSISSAUGA CITY ON	SW/256.3	-1.00	234
79	EHS		644 Lakeshore Road East Mississauga ON Order ID: 533585	SW/256.3	-1.00	235
79	EXP	LAKEVIEW SHELL SERVICE CTR	644 LAKESHORE RD E MISSISSAUGA ON	SW/256.3	-1.00	235
79	EXP	LAKEVIEW SHELL SERVICE CTR	644 LAKESHORE RD E MISSISSAUGA ON L5G 1J6	SW/256.3	-1.00	235
79	EXP	LAKEVIEW SHELL SERVICE CTR	644 LAKESHORE RD E MISSISSAUGA ON L5G 1J6	SW/256.3	-1.00	235

Map Key	DB	Company/Site Name	Address	Dir/Dist (m)	Elev Diff (m)	Page Number
79	EXP	LAKEVIEW SHELL SERVICE CTR	644 LAKESHORE RD E MISSISSAUGA ON	SW/256.3	-1.00	236
79	EXP	LAKEVIEW SHELL SERVICE CTR	644 LAKESHORE RD E MISSISSAUGA ON	SW/256.3	-1.00	236
79	EXP	LAKEVIEW SHELL SERVICE CTR	644 LAKESHORE RD E MISSISSAUGA ON	SW/256.3	-1.00	236
79	EXP	LAKEVIEW SHELL SERVICE CTR	644 LAKESHORE RD E MISSISSAUGA ON L5G 1J6	SW/256.3	-1.00	236
79	EXP	HENRY F GALLANT	644 LAKESHORE RD E MISSISSAUGA ON L5G 1J6	SW/256.3	-1.00	237
79	EXP	LAKEVIEW SHELL SERVICE CTR	644 LAKESHORE RD E MISSISSAUGA ON	SW/256.3	-1.00	237
79	EXP	LAKEVIEW SHELL SERVICE CTR	644 LAKESHORE RD E MISSISSAUGA ON L5G 1J6	SW/256.3	-1.00	237
79	EXP	LAKEVIEW SHELL SERVICE CTR	644 LAKESHORE RD E MISSISSAUGA ON	SW/256.3	-1.00	237
79	EXP	LAKEVIEW SHELL SERVICE CTR	644 LAKESHORE RD E MISSISSAUGA ON L5G 1J6	SW/256.3	-1.00	237
79	EXP	LAKEVIEW SHELL SERVICE CTR	644 LAKESHORE RD E MISSISSAUGA ON L5G 1J6	SW/256.3	-1.00	238
79	EXP	LAKEVIEW SHELL SERVICE CTR	644 LAKESHORE RD E MISSISSAUGA ON	SW/256.3	-1.00	238
79	EXP	LAKEVIEW SHELL SERVICE CTR	644 LAKESHORE RD E MISSISSAUGA ON L5G 1J6	SW/256.3	-1.00	238
79	EXP	LAKEVIEW SHELL SERVICE CTR	644 LAKESHORE RD E MISSISSAUGA ON	SW/256.3	-1.00	238

Map Key	DB	Company/Site Name	Address	Dir/Dist (m)	Elev Diff (m)	Page Number
<u>79</u>	EXP	LAKEVIEW SHELL SERVICE CTR	644 LAKESHORE RD E MISSISSAUGA ON L5G 1J6	SW/256.3	-1.00	<u>239</u>
<u>79</u>	EXP	LAKEVIEW SHELL SERVICE CTR	644 LAKESHORE RD E MISSISSAUGA ON	SW/256.3	-1.00	<u>239</u>
<u>79</u>	EXP	LAKEVIEW SHELL SERVICE CTR	644 LAKESHORE RD E MISSISSAUGA ON	SW/256.3	-1.00	<u>239</u>
<u>79</u>	PRT	LAKEVIEW SHELL SERVICE CTR	644 LAKESHORE RD E MISSISSAUGA ON L5G1J6	SW/256.3	-1.00	<u>239</u>
<u>79</u>	PRT	HENRY F GALLANT	644 LAKESHORE RD E MISSISSAUGA ON L5G1J6	SW/256.3	-1.00	<u>240</u>
<u>79</u>	PRT	LAKEVIEW SHELL SERVICE CTR	644 LAKESHORE RD E MISSISSAUGA ON L5G 1J6	SW/256.3	-1.00	<u>240</u>
<u>79</u>	PRT	LAKEVIEW SHELL SERVICE CTR	644 LAKESHORE RD E MISSISSAUGA ON L5G1J6	SW/256.3	-1.00	<u>240</u>
<u>79</u>	SPL	SHELL CANADA PRODUCTS LTD.	644 LAKESHORE BLVD. E. (NEAR CAWTHRA) SERVICE STATION MISSISSAUGA CITY ON	SW/256.3	-1.00	<u>240</u>
<u>80</u>	CA		880 Rangeview Rd. Mississauga ON L5E 1G9	ENE/260.3	0.00	<u>241</u>
<u>80</u>	CA	Filamat Composites Inc.	880 Rangeview Road Mississauga ON L5E 1G9	ENE/260.3	0.00	<u>241</u>
<u>80</u>	CA	Filamat Composites Inc.	880 Rangeview Rd. Mississauga ON L5E 1G9	ENE/260.3	0.00	<u>241</u>
<u>80</u>	EHS		880 Rangeview Road Mississauga ON L5E 1G9 Order ID: 211581	ENE/260.3	0.00	<u>242</u>
<u>80</u>	EHS		880 Rangeview Road MISSISSAUGA ON L5E 1G9 Order ID: 83825	ENE/260.3	0.00	<u>242</u>

Map Key	DB	Company/Site Name	Address	Dir/Dist (m)	Elev Diff (m)	Page Number
<u>80</u>	GEN	H.B. FULLER CANADA INC	880 RANGEVIEW ROAD MISSISSAUGA ON L5E 1G9	ENE/260.3	0.00	<u>242</u>
<u>80</u>	GEN	H.B. FULLER CANADA INC.	880 RANGEVIEW ROAD MISSISSAUGA ON L5E 1G9	ENE/260.3	0.00	<u>243</u>
<u>80</u>	GEN	Filamat Composites Incorporated	880 Rangeview Rd. Mississauga ON L5E 1G9	ENE/260.3	0.00	<u>244</u>
<u>80</u>	GEN	H.B. FULLER CDA INC	880 RANGEVIEW ROAD MISSISSAUGA ON L5E 1G9	ENE/260.3	0.00	<u>244</u>
<u>80</u>	GEN	H.B. FULLER CANADA INC. 19-082	880 RANGEVIEW ROAD MISSISSAUGA ON L5E 1G9	ENE/260.3	0.00	<u>244</u>
<u>80</u>	SCT	Filamat Composites Inc.	880 Rangeview Rd Mississauga ON L5E 1G9	ENE/260.3	0.00	<u>245</u>
<u>80</u>	SCT	H.B. FULLER CANADA INC.	880 RANGEVIEW RD MISSISSAUGA ON L5E 1G9	ENE/260.3	0.00	<u>246</u>
<u>80</u>	SCT	Green Turtle Technologies Ltd.	880 Rangeview Rd Mississauga ON L5E 1G9	ENE/260.3	0.00	<u>246</u>
<u>81</u>	CA	GWILLIMBURY INVESTMENTS LIMITED	FIRST ST/EASTMOUNT AVE. MISSISSAUGA CITY ON	N/261.4	5.01	<u>246</u>
<u>82</u>	EBR	Filamat Composites Inc.	880 Rangeview Rd. Mississauga Ontario L5E 1G9 Mississauga ON	ENE/261.7	0.00	<u>246</u>
<u>82</u>	EBR	Filamat Composites Inc.	880 Rangeview Road Mississauga, Regional Municipality of Peel L5E 1G9 CITY OF MISSISSAUGA ON	ENE/261.7	0.00	<u>247</u>
<u>82</u>	EBR	Filamat Composites Inc.	880 Rangeview Rd. Mississauga Ontario L5E 1G9 Mississauga ON	ENE/261.7	0.00	<u>247</u>
<u>82</u>	EBR	H. B. Fuller Canada Inc.	880 Rangeview Rd. Mississauga Ontario L5E 1G9 Mississauga ON	ENE/261.7	0.00	<u>248</u>

Map Key	DB	Company/Site Name	Address	Dir/Dist (m)	Elev Diff (m)	Page Number
<u>82</u>	ECA	Filamat Composites Inc.	880 Rangeview Road Mississauga ON L5E 1G9	ENE/261.7	0.00	<u>248</u>
<u>82</u>	ECA	H. B. Fuller Canada Inc.	880 Rangeview Rd. Mississauga ON L5E 1G9	ENE/261.7	0.00	<u>248</u>
<u>82</u>	ECA	Filamat Composites Inc.	880 Rangeview Rd Mississauga ON L5E 1G9	ENE/261.7	0.00	<u>248</u>
<u>82</u>	ECA	Filamat Composites Inc.	880 Rangeview Rd. Mississauga ON M8Z 5S8	ENE/261.7	0.00	<u>249</u>
<u>82</u>	EHS		880 Rangeview Rd Mississauga ON L5E1G9 Order ID: 432411	ENE/261.7	0.00	<u>249</u>
<u>82</u>	EHS		880 Rangeview Rd Mississauga ON L5E1G9 Order ID: 291123	ENE/261.7	0.00	<u>249</u>
<u>82</u>	GEN	Filamat Composites Inc.	880 Rangeview Road Mississauga ON	ENE/261.7	0.00	<u>249</u>
<u>82</u>	GEN	Filamat Composites Inc.	880 Rangeview Road Mississauga ON L5E1G9	ENE/261.7	0.00	<u>250</u>
<u>82</u>	GEN	Filamat Composites Inc.	880 Rangeview Road Mississauga ON	ENE/261.7	0.00	<u>250</u>
<u>82</u>	GEN	Filamat Composites Inc.	880 Rangeview Road Mississauga ON L5E1G9	ENE/261.7	0.00	<u>250</u>
<u>82</u>	GEN	Filamat Composites Inc.	880 Rangeview Road Mississauga ON L5E1G9	ENE/261.7	0.00	<u>251</u>
<u>82</u>	GEN	Filamat Composites Inc.	880 Rangeview Road Mississauga ON L5E1G9	ENE/261.7	0.00	<u>251</u>
<u>82</u>	NPRI	H. B. FULLER CANADA INC.	880 RANGEVIEW ROAD NOT AVAILABLE MISSISSAUGA ON L5E1G9	ENE/261.7	0.00	<u>252</u>

Map Key	DB	Company/Site Name	Address	Dir/Dist (m)	Elev Diff (m)	Page Number
<u>82</u>	NPRI	H.B. FULLER CANADA INC.	880 RANGEVIEW ROAD NOT AVAILABLE MISSISSAUGA ON L5E1G9	ENE/261.7	0.00	<u>252</u>
<u>82</u>	NPRI	FILAMAT COMPOSITES	880 RANGEVIEW ROAD NOT AVAILABLE MISSISSAUGA ON L5E1G9	ENE/261.7	0.00	<u>253</u>
<u>82</u>	NPRI	HB FULLER CANADA INC	880 RANGEVIEW ROAD NOT AVAILABLE MISSISSAUGA ON L5E1G9	ENE/261.7	0.00	<u>254</u>
<u>82</u>	NPRI	HB FULLER CANADA INC	880 RANGEVIEW ROAD NOT AVAILABLE MISSISSAUGA ON L5E1G9	ENE/261.7	0.00	<u>255</u>
<u>82</u>	NPRI	FILAMAT COMPOSITES INC.	880 Rangeview Road Mississauga ON L5E1G9	ENE/261.7	0.00	<u>256</u>
<u>82</u>	NPRI	FILAMAT COMPOSITES INC.	880 RANGEVIEW ROAD NOT AVAILABLE MISSISSAUGA ON L5E1G9	ENE/261.7	0.00	<u>258</u>
<u>82</u>	NPRI	FILAMAT COMPOSITES	880 RANGEVIEW ROAD NOT AVAILABLE MISSISSAUGA ON L5E1G9	ENE/261.7	0.00	<u>260</u>
<u>82</u>	NPRI	FILAMAT COMPOSITES INC.	880 Rangeview Road Mississauga ON L5E1G9	ENE/261.7	0.00	<u>262</u>
<u>82</u>	NPRI	FILAMAT COMPOSITES INC.	880 Rangeview Road Mississauga ON L5E1G9	ENE/261.7	0.00	<u>262</u>
<u>82</u>	NPRI	FILAMAT COMPOSITES INC.	880 RANGEVIEW ROAD NOT AVAILABLE MISSISSAUGA ON L5E1G9	ENE/261.7	0.00	<u>263</u>
<u>82</u>	NPRI	H.B. FULLER CANADA INC.	880 RANGEVIEW ROAD NOT AVAILABLE MISSISSAUGA ON L5E1G9	ENE/261.7	0.00	<u>264</u>
<u>82</u>	NPRI	FILAMAT COMPOSITES INC.	880 Rangeview Road Mississauga ON L5E1G9	ENE/261.7	0.00	<u>265</u>
<u>82</u>	NPRI	Filamat Composites Inc.	880 Rangeview Road Mississauga ON L5E1G9	ENE/261.7	0.00	<u>266</u>

Map Key	DB	Company/Site Name	Address	Dir/Dist (m)	Elev Diff (m)	Page Number
<u>82</u>	NPRI	FILAMAT COMPOSITES INC.	880 RANGEVIEW ROAD NOT AVAILABLE MISSISSAUGA ON L5E1G9	ENE/261.7	0.00	<u>267</u>
<u>82</u>	NPRI	FILAMAT COMPOSITES INC.	880 Rangeview Road Mississauga ON L5E1G9	ENE/261.7	0.00	<u>268</u>
<u>82</u>	NPRI	FILAMAT COMPOSITES INC.	880 Rangeview Road Mississauga ON L5E1G9	ENE/261.7	0.00	<u>269</u>
<u>82</u>	NPRI	H. B. FULLER CANADA INC.	880 RANGEVIEW ROAD NOT AVAILABLE MISSISSAUGA ON L5E1G9	ENE/261.7	0.00	<u>270</u>
<u>82</u>	NPRI	FILAMAT COMPOSITES	880 RANGEVIEW ROAD NOT AVAILABLE MISSISSAUGA ON L5E1G9	ENE/261.7	0.00	<u>270</u>
<u>82</u>	NPRI	H.B. FULLER CANADA INC.	880 RANGEVIEW ROAD NOT AVAILABLE MISSISSAUGA ON L5E1G9	ENE/261.7	0.00	<u>272</u>
<u>82</u>	NPRI	H. B. FULLER CANADA INC.	880 RANGEVIEW ROAD NOT AVAILABLE MISSISSAUGA ON L5E1G9	ENE/261.7	0.00	<u>273</u>
<u>83</u>	BORE		ON	SSE/275.1	-4.03	<u>273</u>
<u>84</u>	GEN	DESOTO COATINGS LTD	895 RANGEVIEW RD MISSISSAUGA ON L5E 1H1	NE/282.4	1.88	<u>274</u>
<u>84</u>	GEN	DESOTO COATINGS LIMITED	895 RANGEVIEW ROAD MISSISSAUGA ON L5E 1H1	NE/282.4	1.88	<u>274</u>
<u>84</u>	GEN	DESOTO COATINGS LTD 12-032	895 RANGEVIEW RD MISSISSAUGA ON L5E 1H1	NE/282.4	1.88	<u>274</u>
<u>84</u>	SCT	HOLISTIC SKIN CARE LTD.	895 Rangeview Rd Mississauga ON L5E 1H1	NE/282.4	1.88	<u>275</u>
<u>84</u>	SCT	BIODERMA SKIN ENRICHMENT PRODS	895 RANGEVIEW RD MISSISSAUGA ON L5E 1H1	NE/282.4	1.88	<u>275</u>

<i>Map Key</i>	<i>DB</i>	<i>Company/Site Name</i>	<i>Address</i>	<i>Dir/Dist (m)</i>	<i>Elev Diff (m)</i>	<i>Page Number</i>
<u>85</u>	INC		1079 West Avenue, Mississauga ON L5E 1W1	WNW/289.0	0.65	<u>275</u>
<u>86</u>	WWIS		MISSISSAUGA ON <i>Well ID:</i> 7189880	SSE/291.7	-5.09	<u>276</u>
<u>87</u>	WWIS		MISSISSAUGA ON <i>Well ID:</i> 7189881	SSE/293.5	-5.09	<u>279</u>
<u>88</u>	WWIS		MISSISSAUGA ON <i>Well ID:</i> 7255934	ESE/296.7	-1.45	<u>282</u>
<u>89</u>	WWIS		Mississauga ON <i>Well ID:</i> 7289050	ESE/298.4	-1.17	<u>284</u>
<u>90</u>	SPL	PUC	1076 WESTMOUNT WATERWORKS MISSISSAUGA CITY ON L5E 1X4	NNW/298.7	3.90	<u>286</u>
<u>91</u>	WWIS		ON <i>Well ID:</i> 7212112	NNE/299.6	4.00	<u>286</u>

Executive Summary: Summary By Data Source

ANDR - Anderson's Waste Disposal Sites

A search of the ANDR database, dated 1860s-Present has found that there are 1 ANDR site(s) within approximately 0.30 kilometers of the project property.

<u>Site</u>	<u>Address</u>	<u>Distance (m)</u>	<u>Map Key</u>
Cawthra & Lakeshore Dump	Mississauga ON L5E	144.9	<u>50</u>

BORE - Borehole

A search of the BORE database, dated 1875-Jul 2014 has found that there are 8 BORE site(s) within approximately 0.30 kilometers of the project property.

<u>Site</u>	<u>Address</u>	<u>Distance (m)</u>	<u>Map Key</u>
	ON	33.2	<u>5</u>
	ON	57.1	<u>19</u>
	ON	65.1	<u>22</u>
	ON	66.4	<u>24</u>
	ON	81.9	<u>32</u>
	ON	94.4	<u>36</u>
	ON	95.7	<u>37</u>

<u>Site</u>	<u>Address</u>	<u>Distance (m)</u>	<u>Map Key</u>
	ON	275.1	<u>83</u>

CA - Certificates of Approval

A search of the CA database, dated 1985-Oct 30, 2011* has found that there are 25 CA site(s) within approximately 0.30 kilometers of the project property.

<u>Site</u>	<u>Address</u>	<u>Distance (m)</u>	<u>Map Key</u>
MISSISSAUGA CITY	GREAVES AVE/LAKESHORE RD. MISSISSAUGA CITY ON	29.7	<u>4</u>
MINISTRY OF THE ENVIR.-MOE # 5-0020-53	LAKESHORE RD./GREAVES AVE. MISSISSAUGA CITY ON	29.7	<u>4</u>
R.M. OF PEEL	GREAVES AVE/LAKESHORE RD. MISSISSAUGA CITY ON	29.7	<u>4</u>
R.M. OF PEEL	BYNGMOUNT AVE/MONTBECK CRES. MISSISSAUGA ON	66.8	<u>25</u>
The Corporation of the City of Mississauga	Montbeck Crescent and Byngmount Avenue Mississauga ON	73.6	<u>29</u>
PEEL NON-PROFIT HOUSING CORP.	1022 GRAVES AVENUE, RES. DEV. MISSISSAUGA CITY ON	147.5	<u>51</u>
PEEL NON-PROFIT HOUSING CORP.	1022 GRAVES AVE. MISSISSAUGA CITY ON	147.5	<u>51</u>
R.M. OF PEEL	LAKESHORE RD/CAWTHRA RD. MISSISSAUGA CITY ON	225.1	<u>71</u>

<u>Site</u>	<u>Address</u>	<u>Distance (m)</u>	<u>Map Key</u>
R.M. OF PEEL	LAKESHORE RD/CAWTHRA RD. MISSISSAUGA CITY ON	225.1	<u>71</u>
MOE SOUTH PEEL WATER & SEWAGE SYSTEM	LAKEVIEW WATER TREATMENT MISSISSAUGA CITY ON	230.3	<u>73</u>
ONTARIO CLEAN WATER AGENCY	920 EAST HOPE, SETTLING TANKS MISSISSAUGA CITY ON	230.3	<u>73</u>
MINISTRY OF THE ENVIR.-MOE# 5- 0020-47	LAKEVIEW W.T.P., CONTRACT #3 MISSISSAUGA CITY ON	230.3	<u>73</u>
MINISTRY OF THE ENVIRONMENT- J.M. TIMKO	LAKEVIEW WATER TREATMENT MISSISSAUGA CITY ON	230.3	<u>73</u>
MINISTRY OF THE ENVIR.-PROJ# 5- 0020-52	LAKEVIEW WATER TREAT. PLANT BRAMPTON CITY ON	230.3	<u>73</u>
MINISTRY OF ENVIRONMENT LAKEVIEW W.T.P.	LOW LIFT P.S. #3 CONT. #2 MISSISSAUGA CITY ON	230.3	<u>73</u>
MINISTRY OF THE ENVIR.-ZEBRA MUSSELS	920 E. AVE., LAKEVIEW W.T.P. MISSISSAUGA CITY ON	230.3	<u>73</u>
MINISTRY OF THE ENVIRONMENT	LAKEVIEW WATER TREATMENT PLANT MISSISSAUGA CITY ON	230.3	<u>73</u>
ONTARIO MINISTRY OF THE ENVIRONMENT	LAKEVIEW WATER PURIF. PLANT EX MISSISSAUGA CITY ON	230.3	<u>73</u>
MINISTRY OF THE ENVIRONMENT - 1-0053-33	LAKEVIEW WATER POLLUTION CONTR MISSISSAUGA CITY ON	230.3	<u>73</u>
1239726 ONTARIO LTD.	SWM-644 LAKESHORE RD., E. MISSISSAUGA CITY ON	256.3	<u>79</u>

<u>Site</u>	<u>Address</u>	<u>Distance (m)</u>	<u>Map Key</u>
1239726 ONTARIO LTD.	644 LAKESHORE ROAD EAST (SWM) MISSISSAUGA CITY ON	256.3	<u>79</u>
	880 Rangeview Rd. Mississauga ON L5E 1G9	260.3	<u>80</u>
Filamat Composites Inc.	880 Rangeview Road Mississauga ON L5E 1G9	260.3	<u>80</u>
Filamat Composites Inc.	880 Rangeview Rd. Mississauga ON L5E 1G9	260.3	<u>80</u>
GWILLIMBURY INVESTMENTS LIMITED	FIRST ST/EASTMOUNT AVE. MISSISSAUGA CITY ON	261.4	<u>81</u>

EBR - Environmental Registry

A search of the EBR database, dated 1994-Jul 31, 2018 has found that there are 6 EBR site(s) within approximately 0.30 kilometers of the project property.

<u>Site</u>	<u>Address</u>	<u>Distance (m)</u>	<u>Map Key</u>
GS Medical Packaging Inc.	865 Rangeview Road Mississauga Ontario L5E 1H1 Mississauga ON	178.0	<u>61</u>
Chantler Packaging Inc.	880 Lakeshore Road East Mississauga Ontario L5E 1E1 Mississauga ON	205.6	<u>68</u>
Filamat Composites Inc.	880 Rangeview Rd. Mississauga Ontario L5E 1G9 Mississauga ON	261.7	<u>82</u>
H. B. Fuller Canada Inc.	880 Rangeview Rd. Mississauga Ontario L5E 1G9 Mississauga ON	261.7	<u>82</u>

<u>Site</u>	<u>Address</u>	<u>Distance (m)</u>	<u>Map Key</u>
Filamat Composites Inc.	880 Rangeview Rd. Mississauga Ontario L5E 1G9 Mississauga ON	261.7	<u>82</u>
Filamat Composites Inc.	880 Rangeview Road Mississauga, Regional Municipality of Peel L5E 1G9 CITY OF MISSISSAUGA ON	261.7	<u>82</u>

ECA - Environmental Compliance Approval

A search of the ECA database, dated Oct 2011-Jul 31, 2018 has found that there are 6 ECA site(s) within approximately 0.30 kilometers of the project property.

<u>Site</u>	<u>Address</u>	<u>Distance (m)</u>	<u>Map Key</u>
The Corporation of the City of Mississauga	Montbeck Crescent and Byngmount Ave Mississauga ON L5C 1T7	73.6	<u>29</u>
Chantler Packaging Inc.	880 Lakeshore Road East Mississauga ON L5E 1E1	205.6	<u>68</u>
Filamat Composites Inc.	880 Rangeview Rd. Mississauga ON M8Z 5S8	261.7	<u>82</u>
Filamat Composites Inc.	880 Rangeview Rd Mississauga ON L5E 1G9	261.7	<u>82</u>
Filamat Composites Inc.	880 Rangeview Road Mississauga ON L5E 1G9	261.7	<u>82</u>
H. B. Fuller Canada Inc.	880 Rangeview Rd. Mississauga ON L5E 1G9	261.7	<u>82</u>

EHS - ERIS Historical Searches

A search of the EHS database, dated 1999-Feb 28, 2018 has found that there are 17 EHS site(s) within approximately 0.30 kilometers of the project property.

<u>Site</u>	<u>Address</u>	<u>Distance (m)</u>	<u>Map Key</u>
	830 Lakeshore Road East Mississauga ON <i>Order ID: 208874</i>	51.7	<u>16</u>
	753 And 755 Lakeshore Road East Mississauga ON <i>Order ID: 420579</i>	89.1	<u>35</u>
	848 Lakeshore Rd E Mississauga ON L5E 1E1 <i>Order ID: 173325</i>	109.0	<u>42</u>
	857 Lakeshore Road East Mississauga ON L5E 1E2 <i>Order ID: 206797</i>	143.4	<u>49</u>
	872 Lakeshore Rd E Mississauga ON <i>Order ID: 173326</i>	165.4	<u>57</u>
	863 Lakeshore Rd E Mississauga ON L5E1E2 <i>Order ID: 558590</i>	173.4	<u>59</u>
	707 Lakeshore Road East Mississauga ON L5G 1J7 <i>Order ID: 18808</i>	202.1	<u>66</u>
	707 Lakeshore Road East Mississauga ON L5G 1J7 <i>Order ID: 22511</i>	202.1	<u>66</u>
	707 Lakeshore Road East Mississauga ON L5G 1J7 <i>Order ID: 17346</i>	202.1	<u>66</u>
	880 Lakeshore Rd E Mississauga ON L5E1E1 <i>Order ID: 505624</i>	202.8	<u>67</u>
	880 Lakeshore Road East Mississauga ON <i>Order ID: 468341</i>	205.6	<u>68</u>
	885 Lakeshore Rd. E. Mississauga ON L5E 1E2	248.6	<u>76</u>

<u>Site</u>	<u>Address</u>	<u>Distance (m)</u>	<u>Map Key</u>
	<i>Order ID: 10538</i>		
	644 Lakeshore Road East Mississauga ON	256.3	<u>79</u>
	<i>Order ID: 533585</i>		
	880 Rangeview Road MISSISSAUGA ON L5E 1G9	260.3	<u>80</u>
	<i>Order ID: 83825</i>		
	880 Rangeview Road Mississauga ON L5E 1G9	260.3	<u>80</u>
	<i>Order ID: 211581</i>		
	880 Rangeview Rd Mississauga ON L5E1G9	261.7	<u>82</u>
	<i>Order ID: 432411</i>		
	880 Rangeview Rd Mississauga ON L5E1G9	261.7	<u>82</u>
	<i>Order ID: 291123</i>		

EXP - List of TSSA Expired Facilities

A search of the EXP database, dated Feb 28, 2017 has found that there are 19 EXP site(s) within approximately 0.30 kilometers of the project property.

<u>Site</u>	<u>Address</u>	<u>Distance (m)</u>	<u>Map Key</u>
LAKEVIEW SHELL SERVICE CTR	644 LAKESHORE RD E MISSISSAUGA ON L5G 1J6	256.3	<u>79</u>
LAKEVIEW SHELL SERVICE CTR	644 LAKESHORE RD E MISSISSAUGA ON	256.3	<u>79</u>
LAKEVIEW SHELL SERVICE CTR	644 LAKESHORE RD E MISSISSAUGA ON L5G 1J6	256.3	<u>79</u>
LAKEVIEW SHELL SERVICE CTR	644 LAKESHORE RD E MISSISSAUGA ON	256.3	<u>79</u>

<u>Site</u>	<u>Address</u>	<u>Distance (m)</u>	<u>Map Key</u>
LAKEVIEW SHELL SERVICE CTR	644 LAKESHORE RD E MISSISSAUGA ON L5G 1J6	256.3	<u>79</u>
LAKEVIEW SHELL SERVICE CTR	644 LAKESHORE RD E MISSISSAUGA ON	256.3	<u>79</u>
LAKEVIEW SHELL SERVICE CTR	644 LAKESHORE RD E MISSISSAUGA ON	256.3	<u>79</u>
LAKEVIEW SHELL SERVICE CTR	644 LAKESHORE RD E MISSISSAUGA ON L5G 1J6	256.3	<u>79</u>
LAKEVIEW SHELL SERVICE CTR	644 LAKESHORE RD E MISSISSAUGA ON	256.3	<u>79</u>
HENRY F GALLANT	644 LAKESHORE RD E MISSISSAUGA ON L5G 1J6	256.3	<u>79</u>
LAKEVIEW SHELL SERVICE CTR	644 LAKESHORE RD E MISSISSAUGA ON L5G 1J6	256.3	<u>79</u>
LAKEVIEW SHELL SERVICE CTR	644 LAKESHORE RD E MISSISSAUGA ON	256.3	<u>79</u>
LAKEVIEW SHELL SERVICE CTR	644 LAKESHORE RD E MISSISSAUGA ON	256.3	<u>79</u>
LAKEVIEW SHELL SERVICE CTR	644 LAKESHORE RD E MISSISSAUGA ON	256.3	<u>79</u>
LAKEVIEW SHELL SERVICE CTR	644 LAKESHORE RD E MISSISSAUGA ON L5G 1J6	256.3	<u>79</u>
LAKEVIEW SHELL SERVICE CTR	644 LAKESHORE RD E MISSISSAUGA ON L5G 1J6	256.3	<u>79</u>

<u>Site</u>	<u>Address</u>	<u>Distance (m)</u>	<u>Map Key</u>
LAKEVIEW SHELL SERVICE CTR	644 LAKESHORE RD E MISSISSAUGA ON	256.3	<u>79</u>
LAKEVIEW SHELL SERVICE CTR	644 LAKESHORE RD E MISSISSAUGA ON L5G 1J6	256.3	<u>79</u>
LAKEVIEW SHELL SERVICE CTR	644 LAKESHORE RD E MISSISSAUGA ON	256.3	<u>79</u>

GEN - Ontario Regulation 347 Waste Generators Summary

A search of the GEN database, dated 1986-December 31, 2017 has found that there are 75 GEN site(s) within approximately 0.30 kilometers of the project property.

<u>Site</u>	<u>Address</u>	<u>Distance (m)</u>	<u>Map Key</u>
MEDIACOM INC.	830 LAKESHORE ROAD EAST MISSISSAUGA ON L5E 1E1	51.7	<u>16</u>
Wellington Printworks Inc.	830 Lakeshore Road East Mississauga ON L5E 1E1	51.7	<u>16</u>
Wellington Printworks Inc.	830 Lakeshore Road East Mississauga ON	51.7	<u>16</u>
Wellington Printworks Inc.	830 Lakeshore Road East Mississauga ON L5E 1E1	51.7	<u>16</u>
Wellington Printworks Inc.	830 Lakeshore Road East Mississauga ON	51.7	<u>16</u>
MEDIACOM INC.	26-031 830 LAKESHORE RD. E. MISSISSAUGA ON L5E 1E1	51.7	<u>16</u>

<u>Site</u>	<u>Address</u>	<u>Distance (m)</u>	<u>Map Key</u>
Wellington Printworks Inc.	830 Lakeshore Road East Mississauga ON L5E 1E1	51.7	<u>16</u>
MEDIACOM INC	830 LAKESHORE RD. E. MISSISSAUGA ON L5E 1E1	51.7	<u>16</u>
MEDIACOM (OUT OF BUSINESS)	830 LAKESHORE ROAD EAST MISSISSAUGA ON L5E 1E1	51.7	<u>16</u>
Wellington Printworks Inc.	830 Lakeshore Road East Mississauga ON L5E 1E1	51.7	<u>16</u>
PEEL BOARD OF EDUCATION 30-247	BYNGMOUNT BEACH PUBLIC SCHOOL 930 EAST AVENUE MISSISSAUGA ON L5E 1W6	72.4	<u>27</u>
Region of Peel	930 East Ave Mississauga ON L5E 1W6	72.4	<u>27</u>
Region of Peel	930 East Ave Mississauga ON L5E 1W6	72.4	<u>27</u>
Region of Peel	930 East Ave Mississauga ON L5E 1W6	72.4	<u>27</u>
PEEL BOARD OF EDUCATION	BYNGMOUNT BEACH PUBLIC SCHOOL 930 EAST AVENUE MISSISSAUGA ON L5E 1W6	72.4	<u>27</u>
PEEL DISTRICT SCHOOL BOARD	BYNGMOUNT BEACH PUBLIC SCHOOL 930 EAST AVENUE MISSISSAUGA ON L5E 1W6	72.4	<u>27</u>
Region of Peel	930 East Ave Mississauga ON L5E 1W6	72.4	<u>27</u>
CREDIT VALLEY ANIMAL CENTRE LTD.	872 LAKESHORE ROAD EAST MISSISSAUGA ON L5E 1E1	165.4	<u>57</u>

<u>Site</u>	<u>Address</u>	<u>Distance (m)</u>	<u>Map Key</u>
CREDIT VALLEY ANIMAL CENTRE LTD.	872 LAKESHORE ROAD EAST MISSISSAUGA ON L5E 1E1	165.4	<u>57</u>
CREDIT VALLEY ANIMAL CENTRE LTD.	872 LAKESHORE ROAD EAST MISSISSAUGA ON L5E 1E1	165.4	<u>57</u>
VCA Lakeshore Animal Hospital	872 LAKESHORE ROAD EAST MISSISSAUGA ON L5E 1E1	165.4	<u>57</u>
CREDIT VALLEY ANIMAL CENTRE LTD.	872 LAKESHORE ROAD EAST MISSISSAUGA ON L5E 1E1	165.4	<u>57</u>
CREDIT VALLEY ANIMAL CENTRE LTD.	872 LAKESHORE ROAD EAST MISSISSAUGA ON	165.4	<u>57</u>
CREDIT VALLEY ANIMAL CENTRE LTD.	872 LAKESHORE ROAD EAST MISSISSAUGA ON L5E 1E1	165.4	<u>57</u>
CREDIT VALLEY ANIMAL CENTRE LTD.	872 LAKESHORE ROAD EAST MISSISSAUGA ON L5E 1E1	165.4	<u>57</u>
CREDIT VALLEY ANIMAL CENTRE LTD.	872 LAKESHORE ROAD EAST MISSISSAUGA ON L5E 1E1	165.4	<u>57</u>
CREDIT VALLEY ANIMAL CENTRE LTD.	872 LAKESHORE ROAD EAST MISSISSAUGA ON L5E 1E1	165.4	<u>57</u>
Jobmaster Magnets Canada Inc	863 Rangeview Rd Mississauga ON L5E 1H1	173.4	<u>60</u>
C2P Inc.	865 Rangeview Road Mississauga ON L5E1H1	178.0	<u>61</u>

<u>Site</u>		<u>Address</u>	<u>Distance (m)</u>	<u>Map Key</u>
GS MEDICAL PACKAGING INC.		865 RANGEVIEW ROAD MISSISSAUGA ON L5E 1H1	178.0	<u>61</u>
ROMAC PRODUCTS LIMITED		865 RANGEVIEW ROAD MISSISSAUGA ON L5E 1H1	178.0	<u>61</u>
ROMAC PRODUCTS LTD. 318	33-	865 RANGEVIEW DR. MISSISSAUGA ON L5E 1H1	178.0	<u>61</u>
ROMAC PRO(OUT OF BUSINESS)		865 RANGEVIEW ROAD MISSISSAUGA ON L5E 1H1	178.0	<u>61</u>
C2P Inc.		865 Rangeview Road Mississauga ON L5E1H1	178.0	<u>61</u>
GS MEDICAL PACKAGING INC.		865 RANGEVIEW ROAD MISSISSAUGA ON L5E 1H1	178.0	<u>61</u>
C2P Inc.		865 Rangeview Road Mississauga ON L5E1H1	178.0	<u>61</u>
ROMAC PRODUCTS LTD.		865 RANGEVIEW DR. MISSISSAUGA ON L5E 1H1	178.0	<u>61</u>
INTERIOR MANUFACTURING GROUP, INC.		850 RANGEVIEW ROAD MISSISSAUGA ON L5E 1G9	180.8	<u>62</u>
INTERIOR MANUFACTURING GROUP, INC.		850 RANGEVIEW ROAD MISSISSAUGA ON L5E 1G9	180.8	<u>62</u>
INTERIOR MANUFACTURING GROUP, INC.		850 RANGEVIEW ROAD MISSISSAUGA ON	180.8	<u>62</u>
INTERIOR MANUFACTURING GROUP, INC.		850 RANGEVIEW ROAD MISSISSAUGA ON L5E 1G9	180.8	<u>62</u>

<u>Site</u>	<u>Address</u>	<u>Distance (m)</u>	<u>Map Key</u>
INTERIOR MANUFACTURING GROUP, INC.	850 RANGEVIEW ROAD MISSISSAUGA ON L5E 1G9	180.8	<u>62</u>
INTERIOR MANUFACTURING GROUP, INC.	850 RANGEVIEW ROAD MISSISSAUGA ON L5E 1G9	180.8	<u>62</u>
INTERIOR MANUFACTURING GROUP, INC.	850 RANGEVIEW ROAD MISSISSAUGA ON L5E 1G9	180.8	<u>62</u>
INTERIOR MANUFACTURING GROUP, INC.	850 RANGEVIEW ROAD MISSISSAUGA ON L5E 1G9	180.8	<u>62</u>
2582101	880 Lakeshore Rd. E. MISSISSAUGA ON L5E 1E1	205.6	<u>68</u>
Chantler Packaging Inc.	880 Lakeshore Rd. E. MISSISSAUGA ON L5E 1E1	205.6	<u>68</u>
Chantler Packaging Inc.	880 Lakeshore Rd. E. MISSISSAUGA ON L5E 1E1	205.6	<u>68</u>
Chantler Packaging Inc.	880 Lakeshore Rd. E. MISSISSAUGA ON L5E 1E1	205.6	<u>68</u>
Chantler Packaging Inc.	880 Lakeshore Rd. E. MISSISSAUGA ON	205.6	<u>68</u>
Chantler Packaging Inc.	880 Lakeshore Rd. E. MISSISSAUGA ON L5E 1E1	205.6	<u>68</u>
Chantler Packaging Inc.	880 Lakeshore Rd. E. MISSISSAUGA ON L5E 1E1	205.6	<u>68</u>

<u>Site</u>	<u>Address</u>	<u>Distance (m)</u>	<u>Map Key</u>
Chantler Packaging Inc.	880 Lakeshore Rd. E. MISSISSAUGA ON L5E 1E1	205.6	<u>68</u>
CHANTLER & CHANTLER INCORPORATED	880 LAKESHORE ROAD EAST MISSISSAUGA ON L5E 1E1	205.6	<u>68</u>
Chantler Packaging Inc.	880 Lakeshore Rd. E. MISSISSAUGA ON L5E 1E1	205.6	<u>68</u>
CHANTLER & CHANTLER INCORPORATED 09-081	880 LAKESHORE ROAD EAST MISSISSAUGA ON L5E 1E1	205.6	<u>68</u>
Chantler Packaging Inc.	880 Lakeshore Rd. E. MISSISSAUGA ON L5E 1E1	205.6	<u>68</u>
CHANTLER & CHANTLER INCORPORATED	880 LAKESHORE ROAD EAST MISSISSAUGA ON L5E 1E1	205.6	<u>68</u>
PARKER-HANNIFIN (CANADA) INC.	885 RANGEVIEW ROAD MISSISSAUGA ON L5E 1H1	235.4	<u>74</u>
PARKER-HANNIFIN (CANADA) INC.	885 RANGEVIEW ROAD, MISSISSAUGA C/O DURHAM RD. SOUTH, P.O.BOX 158 GRIMSBY ON L5E 1H1	235.4	<u>74</u>
PARKER-HANNIFIN (CANADA) INC. 31-509	885 RANGEVIEW ROAD, MISSISSAUGA C/O DURHAM RD. SOUTH, P.O.BOX 158 GRIMSBY ON L5E 1H1	235.4	<u>74</u>
Filamat Composites Incorporated	880 Rangeview Rd. Mississauga ON L5E 1G9	260.3	<u>80</u>
H.B. FULLER CDA INC	880 RANGEVIEW ROAD MISSISSAUGA ON L5E 1G9	260.3	<u>80</u>
H.B. FULLER CANADA INC	880 RANGEVIEW ROAD MISSISSAUGA ON L5E 1G9	260.3	<u>80</u>

<u>Site</u>		<u>Address</u>	<u>Distance (m)</u>	<u>Map Key</u>
H.B. FULLER CANADA INC.		880 RANGEVIEW ROAD MISSISSAUGA ON L5E 1G9	260.3	<u>80</u>
H.B. FULLER CANADA INC. 082	19-	880 RANGEVIEW ROAD MISSISSAUGA ON L5E 1G9	260.3	<u>80</u>
Filamat Composites Inc.		880 Rangeview Road Mississauga ON	261.7	<u>82</u>
Filamat Composites Inc.		880 Rangeview Road Mississauga ON L5E1G9	261.7	<u>82</u>
Filamat Composites Inc.		880 Rangeview Road Mississauga ON	261.7	<u>82</u>
Filamat Composites Inc.		880 Rangeview Road Mississauga ON L5E1G9	261.7	<u>82</u>
Filamat Composites Inc.		880 Rangeview Road Mississauga ON L5E1G9	261.7	<u>82</u>
Filamat Composites Inc.		880 Rangeview Road Mississauga ON L5E1G9	261.7	<u>82</u>
DESOTO COATINGS LTD		895 RANGEVIEW RD MISSISSAUGA ON L5E 1H1	282.4	<u>84</u>
DESOTO COATINGS LIMITED		895 RANGEVIEW ROAD MISSISSAUGA ON L5E 1H1	282.4	<u>84</u>
DESOTO COATINGS LTD 032	12-	895 RANGEVIEW RD MISSISSAUGA ON L5E 1H1	282.4	<u>84</u>

INC - TSSA Incidents

A search of the INC database, dated Feb 28, 2017 has found that there are 1 INC site(s) within approximately 0.30 kilometers of the project property.

<u>Site</u>	<u>Address</u>	<u>Distance (m)</u>	<u>Map Key</u>
	1079 West Avenue, Mississauga ON L5E 1W1	289.0	<u>85</u>

NPRI - National Pollutant Release Inventory

A search of the NPRI database, dated 1993-May 2017 has found that there are 72 NPRI site(s) within approximately 0.30 kilometers of the project property.

<u>Site</u>	<u>Address</u>	<u>Distance (m)</u>	<u>Map Key</u>
MEDIACOM INC.	830 LAKESHORE ROAD EAST NOT AVAILABLE MISSISSAUGA ON L5E 1E1	53.5	<u>17</u>
CHANTLER PACKAGING INC.	880 LAKESHORE ROAD NOT AVAILABLE MISSISSAUGA ON L5E1E1	202.8	<u>67</u>
CHANTLER PACKAGING INC.	880 LAKESHORE ROAD NOT AVAILABLE MISSISSAUGA ON L5E1E1	205.6	<u>68</u>
CHANTLER PACKAGING INC.	880 LAKESHORE ROAD NOT AVAILABLE MISSISSAUGA ON L5E1E1	205.6	<u>68</u>
CHANTLER PACKAGING INC.	880 LAKESHORE ROAD EAST NOT AVAILABLE MISSISSAUGA ON L5E1E1	205.6	<u>68</u>
CHANTLER PACKAGING INC.	880 LAKESHORE ROAD EAST NOT AVAILABLE MISSISSAUGA ON L5E1E1	205.6	<u>68</u>
CHANTLER PACKAGING INC.	880 LAKESHORE ROAD EAST NOT AVAILABLE MISSISSAUGA ON L5E1E1	205.6	<u>68</u>
CHANTLER PACKAGING INC.	880 LAKESHORE ROAD EAST NOT AVAILABLE MISSISSAUGA ON L5E1E1	205.6	<u>68</u>

<u>Site</u>	<u>Address</u>	<u>Distance (m)</u>	<u>Map Key</u>
CHANTLER PACKAGING INC.	880 LAKESHORE ROAD EAST NOT AVAILABLE MISSISSAUGA ON L5E1E1	205.6	<u>68</u>
CHANTLER PACKAGING INC.	880 LAKESHORE ROAD EAST NOT AVAILABLE MISSISSAUGA ON L5E1E1	205.6	<u>68</u>
CHANTLER PACKAGING INC.	880 LAKESHORE ROAD EAST NOT AVAILABLE MISSISSAUGA ON L5E1E1	205.6	<u>68</u>
Ontario Clean Water Agency	920 AVENUE EAST NOT AVAILABLE MISSISSAUGA ON L5E1W6	230.3	<u>73</u>
Lakeview Water Treatment Plant	920 East Ave. Mississauga ON L5E 1W6	230.3	<u>73</u>
ONTARIO CLEAN WATER AGENCY	920 East Avenue Mississauga ON L5E1W6	230.3	<u>73</u>
ONTARIO CLEAN WATER AGENCY	920 East Avenue Mississauga ON L5E1W6	230.3	<u>73</u>
ONTARIO CLEAN WATER AGENCY	920 AVENUE EAST NOT AVAILABLE MISSISSAUGA ON L5E1W6	230.3	<u>73</u>
ONTARIO CLEAN WATER AGENCY	920 AVENUE EAST NOT AVAILABLE MISSISSAUGA ON L5E1W6	230.3	<u>73</u>
Ontario Clean Water Agency	920 East Ave. Mississauga ON L5E 1W6	230.3	<u>73</u>
ONTARIO CLEAN WATER AGENCY	920 East Avenue Mississauga ON L5E 1W6	230.3	<u>73</u>

<u>Site</u>	<u>Address</u>	<u>Distance (m)</u>	<u>Map Key</u>
ONTARIO CLEAN WATER AGENCY	920 AVENUE EAST NOT AVAILABLE MISSISSAUGA ON L5E1W6	230.3	<u>73</u>
ONTARIO CLEAN WATER AGENCY	920 East Avenue Mississauga ON L5E1W6	230.3	<u>73</u>
Lakeview Water Treatment Plant	920 East Ave. Mississauga ON L5E 1W6	230.3	<u>73</u>
ONTARIO CLEAN WATER AGENCY	920 AVENUE EAST NOT AVAILABLE MISSISSAUGA ON L5E1W6	230.3	<u>73</u>
ONTARIO CLEAN WATER AGENCY	920 East Avenue Mississauga ON L5E1W6	230.3	<u>73</u>
ONTARIO CLEAN WATER AGENCY	920 AVENUE EAST NOT AVAILABLE MISSISSAUGA ON L5E1W6	230.3	<u>73</u>
ONTARIO CLEAN WATER AGENCY	920 East Avenue Mississauga ON L5E1W6	230.3	<u>73</u>
Ontario Clean Water Agency	920 East Ave. Mississauga ON L5E 1W6	230.3	<u>73</u>
ONTARIO CLEAN WATER AGENCY	920 East Avenue Mississauga ON L5E1W6	230.3	<u>73</u>
ONTARIO CLEAN WATER AGENCY	920 AVENUE EAST NOT AVAILABLE MISSISSAUGA ON L5E1W6	230.3	<u>73</u>
ONTARIO CLEAN WATER AGENCY	920 East Avenue Mississauga ON L5E1W6	230.3	<u>73</u>
LAKEVIEW WATER TREATMENT PLANT	920 AVENUE EAST NOT AVAILABLE MISSISSAUGA ON L5E1W6	230.3	<u>73</u>

<u>Site</u>	<u>Address</u>	<u>Distance (m)</u>	<u>Map Key</u>
ONTARIO CLEAN WATER AGENCY	920 East Avenue Mississauga ON L5E1W6	230.3	<u>73</u>
LAKEVIEW WATER TREATMENT PLANT	920 AVENUE EAST NOT AVAILABLE MISSISSAUGA ON L5E1W6	230.3	<u>73</u>
ONTARIO CLEAN WATER AGENCY	920 AVENUE EAST NOT AVAILABLE MISSISSAUGA ON L5E1W6	230.3	<u>73</u>
LAKEVIEW WATER TREATMENT PLANT	920 AVENUE EAST NOT AVAILABLE MISSISSAUGA ON L5E1W6	230.3	<u>73</u>
Lakeview Water Treatment Plant	920 East Ave. Mississauga ON L5E 1W6	230.3	<u>73</u>
ONTARIO CLEAN WATER AGENCY	920 AVENUE EAST NOT AVAILABLE MISSISSAUGA ON L5E1W6	230.3	<u>73</u>
ONTARIO CLEAN WATER AGENCY	920 AVENUE EAST NOT AVAILABLE MISSISSAUGA ON L5E1W6	230.3	<u>73</u>
ONTARIO CLEAN WATER AGENCY	920 AVENUE EAST NOT AVAILABLE MISSISSAUGA ON L5E1W6	230.3	<u>73</u>
ONTARIO CLEAN WATER AGENCY	920 AVENUE EAST NOT AVAILABLE MISSISSAUGA ON L5E1W6	230.3	<u>73</u>
Ontario Clean Water Agency	920 East Ave. Mississauga ON L5E 1W6	230.3	<u>73</u>
Ontario Clean Water Agency	920 East Ave. Mississauga ON L5E 1W6	230.3	<u>73</u>

<u>Site</u>	<u>Address</u>	<u>Distance (m)</u>	<u>Map Key</u>
ONTARIO CLEAN WATER AGENCY	920 AVENUE EAST NOT AVAILABLE MISSISSAUGA ON L5E1W6	230.3	<u>73</u>
ONTARIO CLEAN WATER AGENCY	920 AVENUE EAST NOT AVAILABLE MISSISSAUGA ON L5E1W6	230.3	<u>73</u>
ONTARIO CLEAN WATER AGENCY	920 AVENUE EAST NOT AVAILABLE MISSISSAUGA ON L5E1W6	230.3	<u>73</u>
ONTARIO CLEAN WATER AGENCY	920 AVENUE EAST NOT AVAILABLE MISSISSAUGA ON L5E1W6	230.3	<u>73</u>
ONTARIO CLEAN WATER AGENCY	920 AVENUE EAST NOT AVAILABLE MISSISSAUGA ON L5E1W6	230.3	<u>73</u>
Ontario Clean Water Agency	920 East Ave. Mississauga ON L5E 1W6	230.3	<u>73</u>
ONTARIO CLEAN WATER AGENCY	920 AVENUE EAST NOT AVAILABLE MISSISSAUGA ON L5E1W6	230.3	<u>73</u>
ONTARIO CLEAN WATER AGENCY	920 AVENUE EAST NOT AVAILABLE MISSISSAUGA ON L5E1W6	230.3	<u>73</u>
ONTARIO CLEAN WATER AGENCY	920 East Avenue Mississauga ON L5E1W6	230.3	<u>73</u>
Filamat Composites Inc.	880 Rangeview Road Mississauga ON L5E1G9	261.7	<u>82</u>
FILAMAT COMPOSITES INC.	880 RANGEVIEW ROAD NOT AVAILABLE MISSISSAUGA ON L5E1G9	261.7	<u>82</u>
FILAMAT COMPOSITES INC.	880 Rangeview Road Mississauga ON L5E1G9	261.7	<u>82</u>

<u>Site</u>	<u>Address</u>	<u>Distance (m)</u>	<u>Map Key</u>
FILAMAT COMPOSITES INC.	880 Rangeview Road Mississauga ON L5E1G9	261.7	<u>82</u>
H. B. FULLER CANADA INC.	880 RANGEVIEW ROAD NOT AVAILABLE MISSISSAUGA ON L5E1G9	261.7	<u>82</u>
FILAMAT COMPOSITES	880 RANGEVIEW ROAD NOT AVAILABLE MISSISSAUGA ON L5E1G9	261.7	<u>82</u>
H.B. FULLER CANADA INC.	880 RANGEVIEW ROAD NOT AVAILABLE MISSISSAUGA ON L5E1G9	261.7	<u>82</u>
H. B. FULLER CANADA INC.	880 RANGEVIEW ROAD NOT AVAILABLE MISSISSAUGA ON L5E1G9	261.7	<u>82</u>
H. B. FULLER CANADA INC.	880 RANGEVIEW ROAD NOT AVAILABLE MISSISSAUGA ON L5E1G9	261.7	<u>82</u>
H.B. FULLER CANADA INC.	880 RANGEVIEW ROAD NOT AVAILABLE MISSISSAUGA ON L5E1G9	261.7	<u>82</u>
FILAMAT COMPOSITES	880 RANGEVIEW ROAD NOT AVAILABLE MISSISSAUGA ON L5E1G9	261.7	<u>82</u>
HB FULLER CANADA INC	880 RANGEVIEW ROAD NOT AVAILABLE MISSISSAUGA ON L5E1G9	261.7	<u>82</u>
HB FULLER CANADA INC	880 RANGEVIEW ROAD NOT AVAILABLE MISSISSAUGA ON L5E1G9	261.7	<u>82</u>
FILAMAT COMPOSITES INC.	880 Rangeview Road Mississauga ON L5E1G9	261.7	<u>82</u>

<u>Site</u>	<u>Address</u>	<u>Distance (m)</u>	<u>Map Key</u>
FILAMAT COMPOSITES INC.	880 RANGEVIEW ROAD NOT AVAILABLE MISSISSAUGA ON L5E1G9	261.7	<u>82</u>
FILAMAT COMPOSITES	880 RANGEVIEW ROAD NOT AVAILABLE MISSISSAUGA ON L5E1G9	261.7	<u>82</u>
FILAMAT COMPOSITES INC.	880 RANGEVIEW ROAD NOT AVAILABLE MISSISSAUGA ON L5E1G9	261.7	<u>82</u>
FILAMAT COMPOSITES INC.	880 Rangeview Road Mississauga ON L5E1G9	261.7	<u>82</u>
FILAMAT COMPOSITES INC.	880 Rangeview Road Mississauga ON L5E1G9	261.7	<u>82</u>
H.B. FULLER CANADA INC.	880 RANGEVIEW ROAD NOT AVAILABLE MISSISSAUGA ON L5E1G9	261.7	<u>82</u>
FILAMAT COMPOSITES INC.	880 Rangeview Road Mississauga ON L5E1G9	261.7	<u>82</u>

PINC - TSSA Pipeline Incidents

A search of the PINC database, dated Feb 28, 2017 has found that there are 1 PINC site(s) within approximately 0.30 kilometers of the project property.

<u>Site</u>	<u>Address</u>	<u>Distance (m)</u>	<u>Map Key</u>
	1065 WEST AVE, MISSISSAUGA ON	242.9	<u>75</u>

PRT - Private and Retail Fuel Storage Tanks

A search of the PRT database, dated 1989-1996* has found that there are 4 PRT site(s) within approximately 0.30 kilometers of the project property.

<u>Site</u>	<u>Address</u>	<u>Distance (m)</u>	<u>Map Key</u>
LAKEVIEW SHELL SERVICE CTR	644 LAKESHORE RD E MISSISSAUGA ON L5G1J6	256.3	79
LAKEVIEW SHELL SERVICE CTR	644 LAKESHORE RD E MISSISSAUGA ON L5G 1J6	256.3	79
LAKEVIEW SHELL SERVICE CTR	644 LAKESHORE RD E MISSISSAUGA ON L5G1J6	256.3	79
HENRY F GALLANT	644 LAKESHORE RD E MISSISSAUGA ON L5G1J6	256.3	79

RSC - Record of Site Condition

A search of the RSC database, dated 1997-Sept 2001, Oct 2004-Apr 2018 has found that there are 1 RSC site(s) within approximately 0.30 kilometers of the project property.

<u>Site</u>	<u>Address</u>	<u>Distance (m)</u>	<u>Map Key</u>
656731 Ontario Limited	707 LAKESHORE RD E, MISSISSAUGA, ON, L5G 1J7 ON L5G 1J7	202.1	66

SCT - Scott's Manufacturing Directory

A search of the SCT database, dated 1992-Mar 2011* has found that there are 29 SCT site(s) within approximately 0.30 kilometers of the project property.

<u>Site</u>	<u>Address</u>	<u>Distance (m)</u>	<u>Map Key</u>
MEDIACOM INC.	830 LAKESHORE RD E MISSISSAUGA ON L5E 1E1	51.7	16
MEDIACOM INC.	830 LAKESHORE RD E MISSISSAUGA ON L5E 1E1	51.7	16
511 Foods Ltd.	830 Lakeshore Rd E Mississauga ON L5E 1E1	51.7	16

<u>Site</u>	<u>Address</u>	<u>Distance (m)</u>	<u>Map Key</u>
Vin Bon Lakeshore Ltd.	807 Lakeshore Rd E Mississauga ON L5E 1C8	68.3	<u>26</u>
Triton Sails Ltd.	864 Lakeshore Rd E Mississauga ON L5E 1E1	78.1	<u>31</u>
FLOMAT CANADA INC.	861 RANGEVIEW RD MISSISSAUGA ON L5E 1H1	106.1	<u>41</u>
Four Four Four Ltd.	855 Rangeview Rd Mississauga ON L5E 1H1	123.6	<u>45</u>
FOUR FOUR FOUR LTD	855 RANGEVIEW RD MISSISSAUGA ON L5E 1H1	123.6	<u>45</u>
Flintstone Glass & Mirror Ltd.	729 Lakeshore Rd E Mississauga ON L5G 1J7	135.7	<u>46</u>
shomi Inc.	866 Lakeshore Rd E Mississauga ON L5E 1E1	148.9	<u>52</u>
Slingshot Enterprises	866 Lakeshore Rd E Mississauga ON L5E 1E1	148.9	<u>52</u>
Gordon Piller Inc.	851 Rangeview Rd Mississauga ON L5E 1H1	162.6	<u>55</u>
Metagenics Canada Inc.	851 Rangeview Rd Mississauga ON L5E 1H1	162.6	<u>55</u>
ROBY INDUSTRIES OF CANADA LTD	865 RANGEVIEW RD MISSISSAUGA ON L5E 1H1	178.0	<u>61</u>
ROMAC PRODUCTS LIMITED	865 RANGEVIEW RD MISSISSAUGA ON L5E 1H1	178.0	<u>61</u>

<u>Site</u>	<u>Address</u>	<u>Distance (m)</u>	<u>Map Key</u>
GS Medical Packaging Inc.	865 Rangeview Rd Mississauga ON L5E 1H1	178.0	<u>61</u>
Interior Manufacturing Group	850 Rangeview Rd Mississauga ON L5E 1G9	180.8	<u>62</u>
CANADA OPTIX CORPORATION INC.	850 RANGEVIEW RD UNIT 1 MISSISSAUGA ON L5E 1G9	180.8	<u>62</u>
ABLE LOCK SERVICE LTD.	875 LAKESHORE RD E MISSISSAUGA ON L5E 1E2	198.0	<u>65</u>
Chantler Packaging Inc.	880 Lakeshore Rd E Mississauga ON L5E 1E1	205.6	<u>68</u>
A & U HANUS FOOD PRODUCTS LTD	896 LAKESHORE RD E MISSISSAUGA ON L5E 1E1	250.4	<u>77</u>
A & U Hanus Food Products	896 Lakeshore Rd E Suite 1 Mississauga ON L5E 1E1	250.4	<u>77</u>
Salad King	896 Lakeshore Rd E Mississauga ON L5E 1E1	250.4	<u>77</u>
The Salad King	896 Lakeshore Rd E Mississauga ON L5E 1E1	250.4	<u>77</u>
Filamat Composites Inc.	880 Rangeview Rd Mississauga ON L5E 1G9	260.3	<u>80</u>
H.B. FULLER CANADA INC.	880 RANGEVIEW RD MISSISSAUGA ON L5E 1G9	260.3	<u>80</u>

<u>Site</u>	<u>Address</u>	<u>Distance (m)</u>	<u>Map Key</u>
Green Turtle Technologies Ltd.	880 Rangeview Rd Mississauga ON L5E 1G9	260.3	<u>80</u>
HOLISTIC SKIN CARE LTD.	895 Rangeview Rd Mississauga ON L5E 1H1	282.4	<u>84</u>
BIODERMA SKIN ENRICHMENT PRODS	895 RANGEVIEW RD MISSISSAUGA ON L5E 1H1	282.4	<u>84</u>

SPL - Ontario Spills

A search of the SPL database, dated 1988-May 2018 has found that there are 17 SPL site(s) within approximately 0.30 kilometers of the project property.

<u>Site</u>	<u>Address</u>	<u>Distance (m)</u>	<u>Map Key</u>
The Regional Municipality of Peel	NW of Lakeshore Road E at East Ave Mississauga ON	33.7	<u>6</u>
	803 Lakeshore Rd East Mississauga ON	62.9	<u>20</u>
The Regional Municipality of Peel	1012 East Ave Mississauga ON	87.4	<u>34</u>
Gospel Assembly Church<UNOFFICIAL>	1023 Greaves Avenue Mississauga ON	97.8	<u>38</u>
The Regional Municipality of Peel	861 Rangeview Road Mississauga ON	117.3	<u>44</u>
	865 Rangeview Rd Mississauga ON L5E 1H1	178.0	<u>61</u>
The Regional Municipality of Peel	1048 East Ave Mississauga ON	186.9	<u>63</u>

<u>Site</u>	<u>Address</u>	<u>Distance (m)</u>	<u>Map Key</u>
Enbridge Energy Distribution Inc.	1015 Cawthra Rd Mississauga ON	206.7	<u>69</u>
UNKNOWN	GARDINER AVE. AND GREAVES MISSISSAUGA CITY ON	215.4	<u>70</u>
	Lakeshore Rd and Cawthra Mississauga ON	225.1	<u>71</u>
The Corporation of the City of Mississauga	manhole on easement 200m north of Lakeshore Rd near Lakeshore and Cawthra Mississauga ON	225.1	<u>71</u>
TRANSPORT TRUCK	885 RANGEVIEW RD. MISSISS. MOTOR VEHICLE (OPERATING FLUID) MISSISSAUGA CITY ON L5E 1H1	235.4	<u>74</u>
PRIVATE OWNER	885 RANGEVIEW RD MOTOR VEHICLE (OPERATING FLUID) MISSISSAUGA CITY ON L5E 1H1	235.4	<u>74</u>
Enbridge Gas Distribution Inc.	1065 West Ave. Mississauga ON	242.9	<u>75</u>
Enbridge Gas Distribution Inc.	918 Goodwin Road Mississauga ON	254.9	<u>78</u>
SHELL CANADA PRODUCTS LTD.	644 LAKESHORE BLVD. E. (NEAR CAWTHRA) SERVICE STATION MISSISSAUGA CITY ON	256.3	<u>79</u>
PUC	1076 WESTMOUNT WATERWORKS MISSISSAUGA CITY ON L5E 1X4	298.7	<u>90</u>

WDSH - Waste Disposal Sites - MOE 1991 Historical Approval Inventory

A search of the WDSH database, dated Up to Oct 1990* has found that there are 1 WDSH site(s) within approximately 0.30 kilometers of the project property.

<u>Site</u>	<u>Address</u>	<u>Distance (m)</u>	<u>Map Key</u>
	10 3 SDS MISSISSAUGA ON	139.3	<u>47</u>

WWIS - Water Well Information System

A search of the WWIS database, dated Dec 31, 2017 has found that there are 33 WWIS site(s) within approximately 0.30 kilometers of the project property.

<u>Site</u>	<u>Address</u>	<u>Distance (m)</u>	<u>Map Key</u>
	Mississauga ON <i>Well ID: 7196499</i>	0.3	<u>1</u>
	Mississauga ON <i>Well ID: 7288974</i>	18.2	<u>2</u>
	Mississauga ON <i>Well ID: 7288973</i>	18.2	<u>3</u>
	Mississauga ON <i>Well ID: 7289377</i>	36.2	<u>7</u>
	Mississauga ON <i>Well ID: 7231445</i>	38.7	<u>8</u>
	Mississauga ON <i>Well ID: 7289380</i>	41.3	<u>9</u>
	Mississauga ON <i>Well ID: 7288975</i>	43.4	<u>10</u>
	Mississauga ON <i>Well ID: 7130477</i>	44.1	<u>11</u>

<u>Site</u>	<u>Address</u>	<u>Distance (m)</u>	<u>Map Key</u>
		45.2	<u>12</u>
	Mississauga ON Well ID: 7289378		
		45.7	<u>13</u>
	Mississauga ON Well ID: 7283252		
		46.3	<u>14</u>
	Mississauga ON Well ID: 7159340		
		48.0	<u>15</u>
	ON Well ID: 7272677		
		53.7	<u>18</u>
	Mississauga ON Well ID: 7289379		
		64.4	<u>21</u>
	Mississauga ON Well ID: 7262964		
		65.7	<u>23</u>
	Mississauga ON Well ID: 7159341		
		73.0	<u>28</u>
	Mississauga ON Well ID: 7262965		
		77.3	<u>30</u>
	Mississauga ON Well ID: 7283249		
		84.3	<u>33</u>
	ON Well ID: 7276346		
		99.0	<u>39</u>
	Mississauga ON Well ID: 7283250		
		101.3	<u>40</u>
	ON		

<u>Site</u>	<u>Address</u>	<u>Distance (m)</u>	<u>Map Key</u>
	<i>Well ID: 7276128</i>		
	Mississauga ON	111.3	<u>43</u>
	<i>Well ID: 7262963</i>		
	Mississauga ON	139.9	<u>48</u>
	<i>Well ID: 7173316</i>		
	ON	150.9	<u>53</u>
	<i>Well ID: 7051983</i>		
	Mississauga ON	151.6	<u>54</u>
	<i>Well ID: 7173315</i>		
	Mississauga ON	164.6	<u>56</u>
	<i>Well ID: 7173314</i>		
	Mississauga ON	169.6	<u>58</u>
	<i>Well ID: 7164321</i>		
	Mississauga ON	194.5	<u>64</u>
	<i>Well ID: 7283251</i>		
	Mississauga ON	225.2	<u>72</u>
	<i>Well ID: 7104550</i>		
	MISSISSAUGA ON	291.7	<u>86</u>
	<i>Well ID: 7189880</i>		
	MISSISSAUGA ON	293.5	<u>87</u>
	<i>Well ID: 7189881</i>		
	MISSISSAUGA ON	296.7	<u>88</u>
	<i>Well ID: 7255934</i>		

<u>Site</u>	<u>Address</u>	<u>Distance (m)</u>	<u>Map Key</u>
	Mississauga ON <i>Well ID: 7289050</i>	298.4	<u>89</u>
	ON <i>Well ID: 7212112</i>	299.6	<u>91</u>

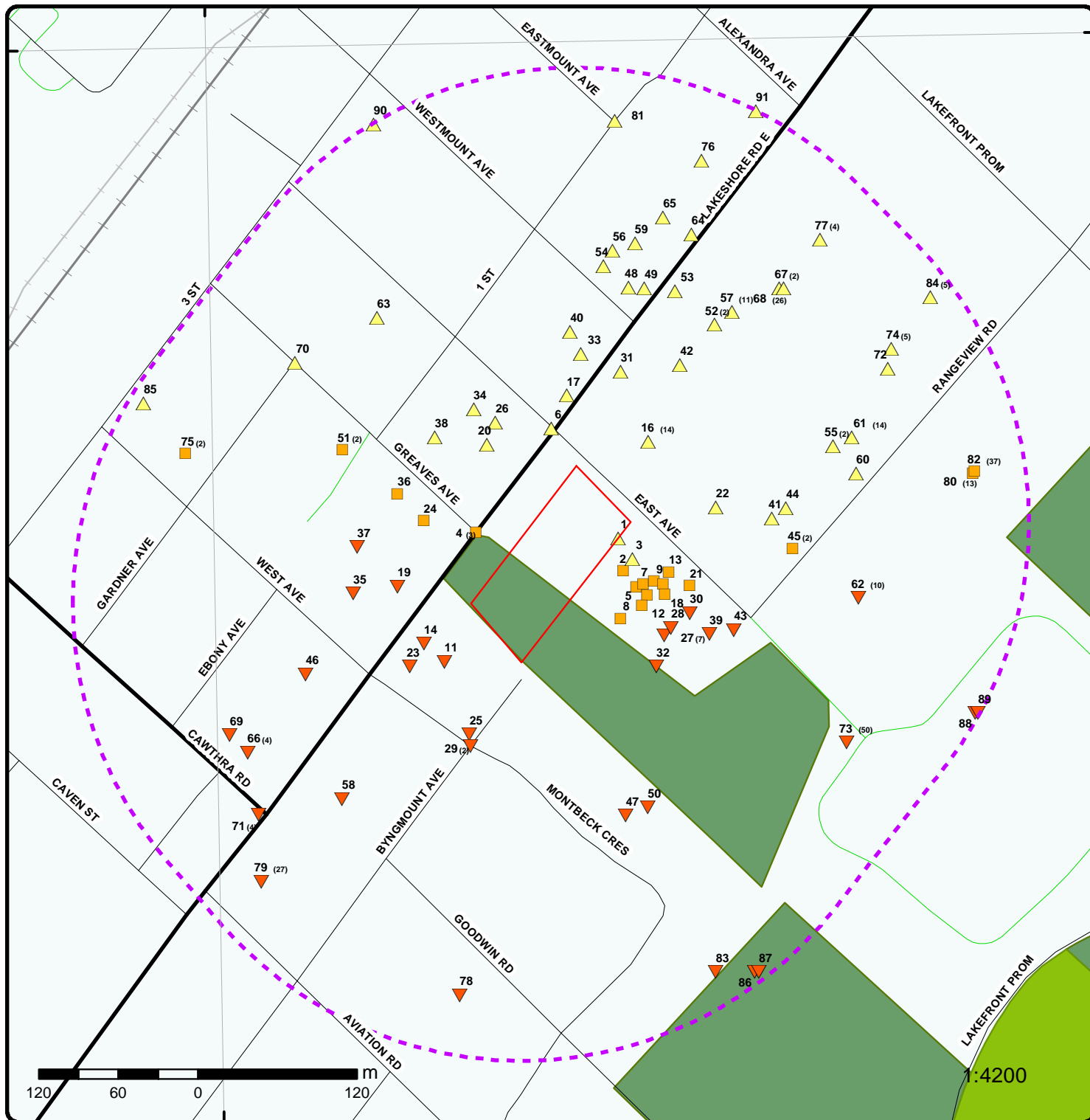

Map : 0.3 Kilometer Radius

Order No: 20180831004

Address: 958-960 East Ave, Mississauga, ON, L5E 1W6

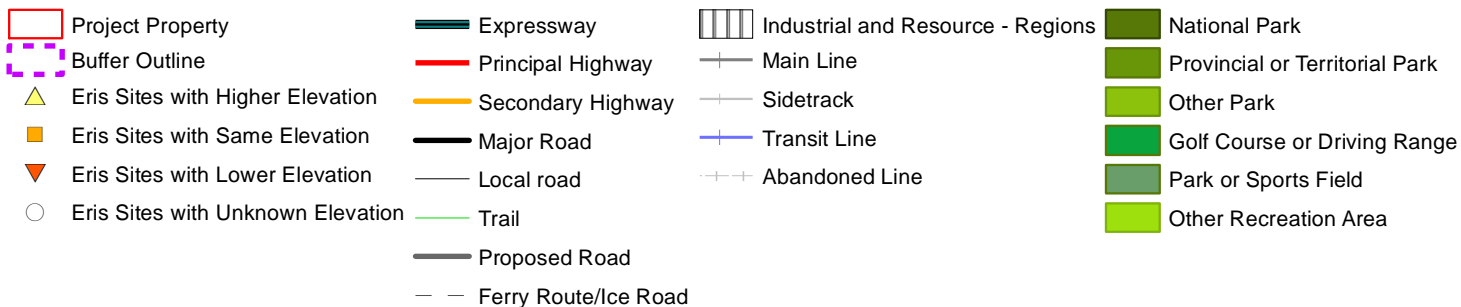

79°34'30"W

43°34'30"N

43°34'30"N

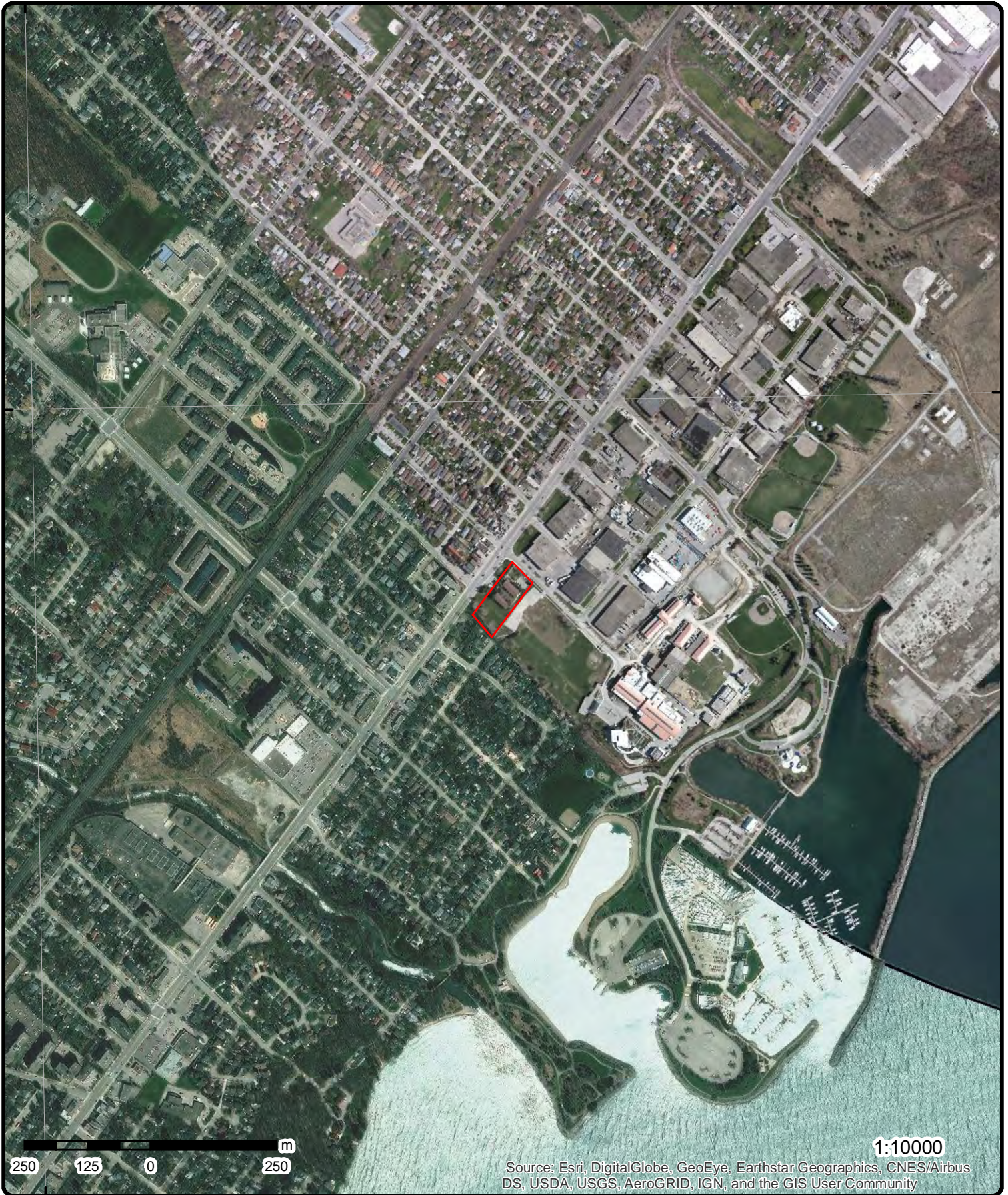

1:10000

Source: Esri, DigitalGlobe, GeoEye, Earthstar Geographics, CNES/Airbus DS, USDA, USGS, AeroGRID, IGN, and the GIS User Community

Aerial (2016)

Address: 958-960 East Ave, Mississauga, ON, L5E 1W6

Source: ESRI World Imagery

Order No: 20180831004

ERIS
ENVIRONMENTAL RISK INFORMATION SERVICES



© ERIS Information Limited Partnership

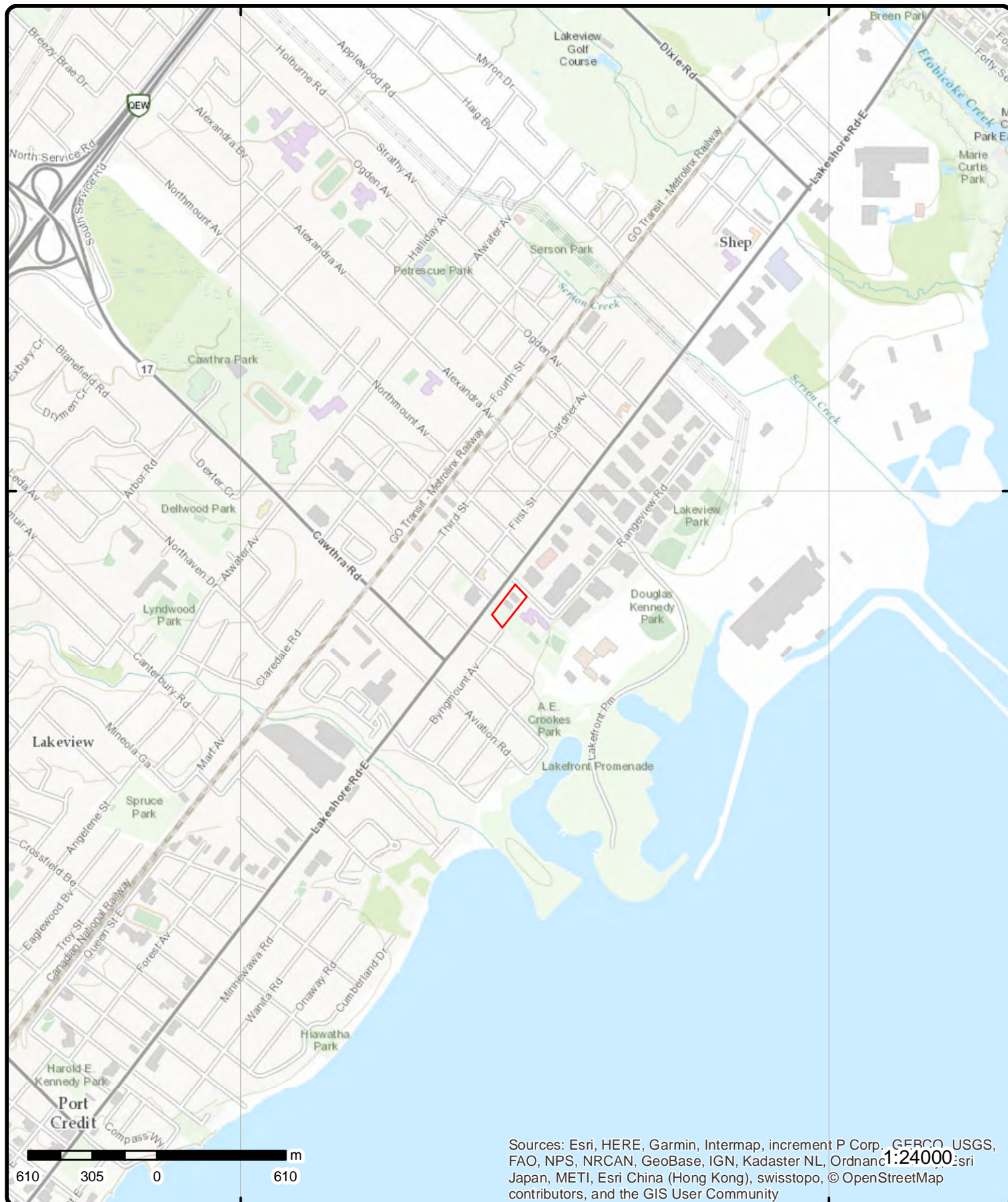

Topographic Map

Address: 958-960 East Ave, Mississauga, ON, L5E 1W6

Source: ESRI World Topographic Map

Order No: 20180831004



© ERIS Information Limited Partnership

Detail Report

Map Key	Number of Records	Direction/ Distance (m)	Elev/Diff (m)	Site	DB
<u>1</u>	1 of 1	ENE/0.3	81.6 / 0.75	Mississauga ON	WWIS
<div> <div> Well ID: 7196499 Construction Date: Primary Water Use: Monitoring Sec. Water Use: Final Well Status: Observation Wells Water Type: Casing Material: Audit No: Z158095 Tag: A102092 Construction Method: Elevation (m): Elevation Reliability: Depth to Bedrock: Well Depth: Overburden/Bedrock: Pump Rate: Static Water Level: Flowing (Y/N): Flow Rate: Clear/Cloudy: </div> <div> Data Entry Status: Data Src: Date Received: 1/31/2013 Selected Flag: Yes Abandonment Rec: Contractor: 6032 Form Version: 7 Owner: Street Name: 930 EAST AVE County: PEEL Municipality: MISSISSAUGA CITY Site Info: Lot: Concession: Concession Name: Easting NAD83: Northing NAD83: Zone: UTM Reliability: </div> </div>					
<u>Bore Hole Information</u>					
<div> <div> Bore Hole ID: 1004247393 DP2BR: Spatial Status: Code OB: Code OB Desc: Open Hole: Cluster Kind: Date Completed: 27-SEP-12 Remarks: Elevrc Desc: Location Source Date: Improvement Location Source: Improvement Location Method: Source Revision Comment: Supplier Comment: </div> <div> Elevation: 81.77 Elevrc: Zone: 17 East83: 616041 Org CS: UTM83 North83: 4825299 UTMRC: 4 UTMRC Desc: margin of error : 30 m - 100 m Location Method: wwr </div> </div>					
<u>Overburden and Bedrock</u>					
<u>Materials Interval</u>					
<div> <div> Formation ID: 1004712997 Layer: 1 Color: 8 General Color: BLACK Mat1: Most Common Material: Mat2: 12 Other Materials: STONES Mat3: 73 </div> </div>					

Map Key	Number of Records	Direction/ Distance (m)	Elev/Diff (m)	Site	DB
<hr/>					
Other Materials:		HARD			
Formation Top Depth:		0			
Formation End Depth:		.6			
Formation End Depth UOM:		ft			
Formation ID:		1004712998			
Layer:		2			
Color:		6			
General Color:		BROWN			
Mat1:		06			
Most Common Material:		SILT			
Mat2:		05			
Other Materials:		CLAY			
Mat3:		73			
Other Materials:		HARD			
Formation Top Depth:		.6			
Formation End Depth:		9			
Formation End Depth UOM:		ft			
Formation ID:		1004712999			
Layer:		3			
Color:		2			
General Color:		GREY			
Mat1:		17			
Most Common Material:		SHALE			
Mat2:		05			
Other Materials:		CLAY			
Mat3:		73			
Other Materials:		HARD			
Formation Top Depth:		9			
Formation End Depth:		25			
Formation End Depth UOM:		ft			
 <u>Annular Space/Abandonment Sealing Record</u>					
Plug ID:		1004713007			
Layer:		1			
Plug From:		13			
Plug To:		1			
Plug Depth UOM:		ft			
Plug ID:		1004713008			
Layer:		2			
Plug From:		1			
Plug To:		0			
Plug Depth UOM:		ft			
 <u>Method of Construction & Well Use</u>					
Method Construction ID:		1004713006			
Method Construction Code:		6			
Method Construction:		Boring			
Other Method Construction:					
 <u>Pipe Information</u>					
Pipe ID:		1004712996			
Casing No:		0			
Comment:					
Alt Name:					

Map Key	Number of Records	Direction/ Distance (m)	Elev/Diff (m)	Site	DB
<u>Construction Record - Casing</u>					
Casing ID:		1004713003			
Layer:		1			
Material:		5			
Open Hole or Material:		PLASTIC			
Depth From:		15			
Depth To:		0			
Casing Diameter:		2			
Casing Diameter UOM:		inch			
Casing Depth UOM:		ft			
<u>Construction Record - Screen</u>					
Screen ID:		1004713004			
Layer:		1			
Slot:		10			
Screen Top Depth:		25			
Screen End Depth:		15			
Screen Material:		5			
Screen Depth UOM:		ft			
Screen Diameter UOM:		inch			
Screen Diameter:		2			
<u>Water Details</u>					
Water ID:		1004713002			
Layer:					
Kind Code:					
Kind:					
Water Found Depth:					
Water Found Depth UOM:		ft			
<u>Hole Diameter</u>					
Hole ID:		1004713001			
Diameter:		4			
Depth From:		9			
Depth To:		25			
Hole Depth UOM:		ft			
Hole Diameter UOM:		inch			
Hole ID:		1004713000			
Diameter:		5			
Depth From:		0			
Depth To:		9			
Hole Depth UOM:		ft			
Hole Diameter UOM:		inch			
<u>2</u>	1 of 1	E/18.2	80.8 / 0.00	Mississauga ON	WWIS
Well ID:	7288974			Data Entry Status:	
Construction Date:				Data Src:	
Primary Water Use:	Test Hole			Date Received:	6/23/2017
Sec. Water Use:				Selected Flag:	Yes
Final Well Status:	Test Hole			Abandonment Rec:	
Water Type:				Contractor:	7383
Casing Material:				Form Version:	7
Audit No:	Z257491			Owner:	
Tag:	A226606			Street Name:	930 EASR AVENUE
Construction Method:				County:	PEEL

Map Key	Number of Records	Direction/ Distance (m)	Elev/Diff (m)	Site	DB
<div>Elevation (m): Elevation Reliability: Depth to Bedrock: Well Depth: Overburden/Bedrock: Pump Rate: Static Water Level: Flowing (Y/N): Flow Rate: Clear/Cloudy:</div>				<div>Municipality: Site Info: Lot: Concession: Concession Name: Easting NAD83: Northing NAD83: Zone: UTM Reliability:</div>	MISSISSAUGA CITY
<div>Bore Hole Information</div>					
<div>Bore Hole ID: 1006564708 DP2BR: Spatial Status: Code OB: Code OB Desc: Open Hole: Cluster Kind: Date Completed: 07-APR-17 Remarks: Elevrc Desc: Location Source Date: Improvement Location Source: Improvement Location Method: Source Revision Comment: Supplier Comment:</div>				<div>Elevation: 81.58 Elevrc: Zone: 17 East83: 616045 Org CS: UTM83 North83: 4825275 UTMRC: 4 UTMRC Desc: margin of error : 30 m - 100 m Location Method: wwr</div>	
<div>Overburden and Bedrock</div>					
<div>Materials Interval</div>					
<div>Formation ID: 1006783843 Layer: 2 Color: General Color: Mat1: 05 Most Common Material: CLAY Mat2: Other Materials: Mat3: 84 Other Materials: SILTY Formation Top Depth: 5 Formation End Depth: 10 Formation End Depth UOM: ft</div>					
<div>Formation ID: 1006783844 Layer: 3 Color: General Color: Mat1: 17 Most Common Material: SHALE Mat2: Other Materials: Mat3: Other Materials: Formation Top Depth: 10 Formation End Depth: 17 Formation End Depth UOM: ft</div>					
<div>Formation ID: 1006783842 Layer: 1 Color: General Color:</div>					

Map Key	Number of Records	Direction/ Distance (m)	Elev/Diff (m)	Site	DB
Mat1:		28			
Most Common Material:		SAND			
Mat2:		11			
Other Materials:		GRAVEL			
Mat3:					
Other Materials:					
Formation Top Depth:		0			
Formation End Depth:		5			
Formation End Depth UOM:		ft			
<u>Annular Space/Abandonment Sealing Record</u>					
Plug ID:		1006783853			
Layer:		3			
Plug From:		6			
Plug To:		17			
Plug Depth UOM:		ft			
Plug ID:		1006783851			
Layer:		1			
Plug From:		3			
Plug To:		2			
Plug Depth UOM:		ft			
Plug ID:		1006783852			
Layer:		2			
Plug From:		2			
Plug To:		6			
Plug Depth UOM:		ft			
<u>Method of Construction & Well Use</u>					
Method Construction ID:		1006783850			
Method Construction Code:		2			
Method Construction:		Rotary (Convent.)			
Other Method Construction:					
<u>Pipe Information</u>					
Pipe ID:		1006783841			
Casing No:		0			
Comment:					
Alt Name:					
<u>Construction Record - Casing</u>					
Casing ID:		1006783847			
Layer:		1			
Material:		5			
Open Hole or Material:		PLASTIC			
Depth From:		0			
Depth To:		12			
Casing Diameter:		2			
Casing Diameter UOM:		inch			
Casing Depth UOM:		ft			
<u>Construction Record - Screen</u>					
Screen ID:		1006783848			
Layer:		1			

Map Key	Number of Records	Direction/ Distance (m)	Elev/Diff (m)	Site	DB
Slot:		10			
Screen Top Depth:		12			
Screen End Depth:		17			
Screen Material:		5			
Screen Depth UOM:		ft			
Screen Diameter UOM:		inch			
Screen Diameter:		2.375			
<u>Water Details</u>					
Water ID:		1006783846			
Layer:					
Kind Code:					
Kind:					
Water Found Depth:					
Water Found Depth UOM:		ft			
<u>Hole Diameter</u>					
Hole ID:		1006783845			
Diameter:		6			
Depth From:		0			
Depth To:		17			
Hole Depth UOM:		ft			
Hole Diameter UOM:		inch			
<u>3</u>	1 of 1	E/18.2	81.2 / 0.38	Mississauga ON	WWIS
Well ID:	7288973			Data Entry Status:	
Construction Date:				Data Src:	
Primary Water Use:	Test Hole			Date Received:	6/23/2017
Sec. Water Use:				Selected Flag:	Yes
Final Well Status:	Test Hole			Abandonment Rec:	
Water Type:				Contractor:	7383
Casing Material:				Form Version:	7
Audit No:	Z257490			Owner:	
Tag:	A226603			Street Name:	930 EAST AVENUE
Construction Method:				County:	PEEL
Elevation (m):				Municipality:	MISSISSAUGA CITY
Elevation Reliability:				Site Info:	
Depth to Bedrock:				Lot:	
Well Depth:				Concession:	
Overburden/Bedrock:				Concession Name:	
Pump Rate:				Easting NAD83:	
Static Water Level:				Northing NAD83:	
Flowing (Y/N):				Zone:	
Flow Rate:				UTM Reliability:	
Clear/Cloudy:					
<u>Bore Hole Information</u>					
Bore Hole ID:	1006564705			Elevation:	81.55
DP2BR:				Elevrc:	
Spatial Status:				Zone:	17
Code OB:				East83:	616052
Code OB Desc:				Org CS:	UTM83
Open Hole:				North83:	4825284
Cluster Kind:				UTMRC:	4
Date Completed:	07-APR-17			UTMRC Desc:	margin of error : 30 m - 100 m
Remarks:				Location Method:	wwr
Elevrc Desc:					

Map Key	Number of Records	Direction/ Distance (m)	Elev/Diff (m)	Site	DB
Location Source Date: Improvement Location Source: Improvement Location Method: Source Revision Comment: Supplier Comment:					
<u>Overburden and Bedrock</u> <u>Materials Interval</u>					
Formation ID:		1006783816			
Layer:		2			
Color:					
General Color:					
Mat1:		05			
Most Common Material:		CLAY			
Mat2:					
Other Materials:					
Mat3:		84			
Other Materials:		SILTY			
Formation Top Depth:		5			
Formation End Depth:		10			
Formation End Depth UOM:		ft			
Formation ID:		1006783817			
Layer:		3			
Color:					
General Color:					
Mat1:		17			
Most Common Material:		SHALE			
Mat2:					
Other Materials:					
Mat3:					
Other Materials:					
Formation Top Depth:		10			
Formation End Depth:		17			
Formation End Depth UOM:		ft			
Formation ID:		1006783815			
Layer:		1			
Color:					
General Color:					
Mat1:		28			
Most Common Material:		SAND			
Mat2:		11			
Other Materials:		GRAVEL			
Mat3:					
Other Materials:					
Formation Top Depth:		0			
Formation End Depth:		5			
Formation End Depth UOM:		ft			
<u>Annular Space/Abandonment</u> <u>Sealing Record</u>					
Plug ID:		1006783826			
Layer:		3			
Plug From:		6			
Plug To:		17			
Plug Depth UOM:		ft			
Plug ID:		1006783825			
Layer:		2			
Plug From:		1			
Plug To:		6			

Map Key	Number of Records	Direction/ Distance (m)	Elev/Diff (m)	Site	DB
<hr/>					
Plug Depth UOM:		ft			
Plug ID:		1006783824			
Layer:		1			
Plug From:		0			
Plug To:		1			
Plug Depth UOM:		ft			
 <u>Method of Construction & Well Use</u>					
Method Construction ID:		1006783823			
Method Construction Code:		2			
Method Construction:		Rotary (Convent.)			
Other Method Construction:					
 <u>Pipe Information</u>					
Pipe ID:		1006783814			
Casing No:		0			
Comment:					
Alt Name:					
 <u>Construction Record - Casing</u>					
Casing ID:		1006783820			
Layer:		1			
Material:		5			
Open Hole or Material:		PLASTIC			
Depth From:		0			
Depth To:		12			
Casing Diameter:		2			
Casing Diameter UOM:		inch			
Casing Depth UOM:		ft			
 <u>Construction Record - Screen</u>					
Screen ID:		1006783821			
Layer:		1			
Slot:		10			
Screen Top Depth:		12			
Screen End Depth:		17			
Screen Material:		5			
Screen Depth UOM:		ft			
Screen Diameter UOM:		inch			
Screen Diameter:		2.375			
 <u>Water Details</u>					
Water ID:		1006783819			
Layer:					
Kind Code:					
Kind:					
Water Found Depth:					
Water Found Depth UOM:		ft			
 <u>Hole Diameter</u>					
Hole ID:		1006783818			
Diameter:		6			
Depth From:		0			

Map Key	Number of Records	Direction/ Distance (m)	Elev/Diff (m)	Site	DB
Depth To: Hole Depth UOM: Hole Diameter UOM:		17 ft inch			
4	1 of 3	WNW/29.7	80.8 / 0.00	MISSISSAUGA CITY GREAVES AVE/LAKESHORE RD. MISSISSAUGA CITY ON	CA
Certificate #: Application Year: Issue Date: Approval Type: Status: Application Type: Client Name:: Client Address:: Client City:: Client Postal Code:: Project Description:: Contaminants:: Emission Control::		3-0908-95- 95 7/17/1995 Municipal sewage Approved			
4	2 of 3	WNW/29.7	80.8 / 0.00	R.M. OF PEEL GREAVES AVE/LAKESHORE RD. MISSISSAUGA CITY ON	CA
Certificate #: Application Year: Issue Date: Approval Type: Status: Application Type: Client Name:: Client Address:: Client City:: Client Postal Code:: Project Description:: Contaminants:: Emission Control::		7-0392-95- 95 5/24/1995 Municipal water Approved			
4	3 of 3	WNW/29.7	80.8 / 0.00	MINISTRY OF THE ENVIR.-MOE # 5-0020-53 LAKESHORE RD./GREAVES AVE. MISSISSAUGA CITY ON	CA
Certificate #: Application Year: Issue Date: Approval Type: Status: Application Type: Client Name:: Client Address:: Client City:: Client Postal Code:: Project Description:: Contaminants:: Emission Control::		7-0131-91- 91 8/25/1992 Municipal water Underwent 2nd revision in 1992			
5	1 of 1	ESE/33.2	80.8 / 0.00	ON	BORE

Map Key	Number of Records	Direction/ Distance (m)	Elev/Diff (m)	Site	DB
<hr/>					
Borehole ID:	641407			Type:	Borehole
Use:	Geotechnical/Geological Investigation			Status::	
Drill Method::	Power auger			UTM Zone::	17
Easting::	616055			Northing::	4825263
Location Accuracy::				Orig. Ground Elev m::	30.1
Elev. Reliability Note::				DEM Ground Elev m::	81.3
Total Depth m::	3.1			Primary Name::	
Township::				Concession::	
Lot::				Municipality:	
Completion Date::	AUG-1966			Static Water Level::	-999.9
Primary Water Use::	Not Used			Sec. Water Use::	
--Details--					
Stratum ID:	218495995			Top Depth(m):	0.0
Bottom Depth(m):	0.1			Stratum Desc:	UNSPECIFIED.
Stratum ID:	218495996			Top Depth(m):	0.1
Bottom Depth(m):	0.2			Stratum Desc:	FILL,SAND,CLAY,SILT.BROWN,LOOSE.
Stratum ID:	218495997			Top Depth(m):	0.2
Bottom Depth(m):	2.7			Stratum Desc:	TILL,SILT,CLAY. BROWN,GLACIAL,STIFF, AGE GLACIAL.
Stratum ID:	218495998			Top Depth(m):	2.7
Bottom Depth(m):	3.1			Stratum Desc:	SHALE. GREY,MARINE,HARD. 000020060000502000090090GLACIAL
<hr/>					
<u>6</u>	1 of 1	N/33.7	82.8 / 1.93	The Regional Municipality of Peel NW of Lakeshore Road E at East Ave Mississauga ON	SPL
Ref No:	4610-ASAL94			Discharger Report:	
Site No:	NA			Material Group:	
Incident Dt:	2017/10/19			Client Type:	Municipal Government
Year:				Sector Type:	Miscellaneous Communal
Incident Cause:				Source Type:	Water Supply
Incident Event:	Leak/Break			Nearest Watercourse:	Lake Ontario
Contaminant Code:	41			Site Name:	water main break<UNOFFICIAL>
Contaminant Name:	WATER/SEDIMENT			Site Address:	NW of Lakeshore Road E at East Ave
Contaminant Limit 1:				Site District Office:	Halton-Peel
Contam Limit Freq 1:				Site County/District:	Regional Municipality of Peel
Contaminant UN No 1:	n/a			Site Postal Code:	
Contaminant Qty:	0 other - see incident description			Site Region:	Central
Environment Impact:				Site Municipality:	Mississauga
Nature of Impact:				Site Lot:	
Receiving Medium:				Site Conc:	
Receiving Env:	Land; Surface Water			Northing:	4825382
Health/Env Conseq:	2 - Minor Environment			Easting:	615991
MOE Response:	No			Site Geo Ref Accu:	
Dt MOE Arvl on Scn:				Site Geo Ref Meth:	
MOE Reported Dt:	2017/10/19			Site Map Datum:	
Dt Document Closed:	2017/11/09				
Agency Involved:					
SAC Action Class:	Watercourse Spills				
Incident Reason:	Equipment Failure				
Incident Summary:	R of P, DWMD: water main break, water+sediment to L Ontario.				
<hr/>					
<u>7</u>	1 of 1	ESE/36.2	80.8 / 0.00	Mississauga ON	WWIS
Well ID:	7289377			Data Entry Status:	

Map Key	Number of Records	Direction/ Distance (m)	Elev/Diff (m)	Site	DB
<hr/>					
Construction Date:				Data Src:	
Primary Water Use:	Test Hole			Date Received:	6/29/2017
Sec. Water Use:				Selected Flag:	Yes
Final Well Status:	Test Hole			Abandonment Rec:	
Water Type:				Contractor:	7383
Casing Material:				Form Version:	7
Audit No:	Z257514			Owner:	
Tag:	A211836			Street Name:	930 East Ave
Construction Method:				County:	PEEL
Elevation (m):				Municipality:	MISSISSAUGA CITY
Elevation Reliability:				Site Info:	
Depth to Bedrock:				Lot:	
Well Depth:				Concession:	
Overburden/Bedrock:				Concession Name:	
Pump Rate:				Easting NAD83:	
Static Water Level:				Northing NAD83:	
Flowing (Y/N):				Zone:	
Flow Rate:				UTM Reliability:	
Clear/Cloudy:					
 <u>Bore Hole Information</u>					
Bore Hole ID:	1006598502			Elevation:	81.29
DP2BR:				Elevrc:	
Spatial Status:				Zone:	17
Code OB:				East83:	616060
Code OB Desc:				Org CS:	UTM83
Open Hole:				North83:	4825265
Cluster Kind:				UTMRC:	4
Date Completed:	06-FEB-17			UTMRC Desc:	margin of error : 30 m - 100 m
Remarks:				Location Method:	wwr
Elevrc Desc:					
Location Source Date:					
Improvement Location Source:					
Improvement Location Method:					
Source Revision Comment:					
Supplier Comment:					
 <u>Overburden and Bedrock</u>					
<u>Materials Interval</u>					
Formation ID:	1006628236				
Layer:					
Color:					
General Color:					
Mat1:					
Most Common Material:					
Mat2:					
Other Materials:					
Mat3:					
Other Materials:					
Formation Top Depth:					
Formation End Depth:					
Formation End Depth UOM:	ft				
 <u>Annular Space/Abandonment</u>					
<u>Sealing Record</u>					
Plug ID:	1006628243				
Layer:	1				
Plug From:	0				
Plug To:	0				
Plug Depth UOM:	ft				

Map Key	Number of Records	Direction/ Distance (m)	Elev/Diff (m)	Site	DB
Plug ID:		1006628244			
Layer:		2			
Plug From:		0			
Plug To:		8			
Plug Depth UOM:		ft			
Plug ID:		1006628245			
Layer:		3			
Plug From:		8			
Plug To:		14			
Plug Depth UOM:		ft			
<u>Method of Construction & Well Use</u>					
Method Construction ID:		1006628242			
Method Construction Code:		6			
Method Construction:		Boring			
Other Method Construction:					
<u>Pipe Information</u>					
Pipe ID:		1006628235			
Casing No:		0			
Comment:					
Alt Name:					
<u>Construction Record - Casing</u>					
Casing ID:		1006628239			
Layer:		1			
Material:		5			
Open Hole or Material:		PLASTIC			
Depth From:		0			
Depth To:		9			
Casing Diameter:		2			
Casing Diameter UOM:		inch			
Casing Depth UOM:		ft			
<u>Construction Record - Screen</u>					
Screen ID:		1006628240			
Layer:		1			
Slot:		10			
Screen Top Depth:		9			
Screen End Depth:		14			
Screen Material:		5			
Screen Depth UOM:		ft			
Screen Diameter UOM:		inch			
Screen Diameter:		2.375			
<u>Water Details</u>					
Water ID:		1006628238			
Layer:					
Kind Code:					
Kind:					
Water Found Depth:					
Water Found Depth UOM:		ft			

Map Key	Number of Records	Direction/ Distance (m)	Elev/Diff (m)	Site	DB
<u>Hole Diameter</u>					
Hole ID:		1006628237			
Diameter:		6			
Depth From:		0			
Depth To:		14			
Hole Depth UOM:		ft			
Hole Diameter UOM:		inch			
<u>8</u>	1 of 1	SE/38.7	80.8 / 0.00	Mississauga ON	WWIS
Well ID:	7231445			Data Entry Status:	
Construction Date:				Data Src:	
Primary Water Use:	Monitoring and Test Hole			Date Received:	11/12/2014
Sec. Water Use:	0			Selected Flag:	Yes
Final Well Status:	Other Status			Abandonment Rec:	Yes
Water Type:				Contractor:	7241
Casing Material:				Form Version:	7
Audit No:	Z195918			Owner:	
Tag:				Street Name:	930 EAST AVENUE
Construction Method:				County:	PEEL
Elevation (m):				Municipality:	MISSISSAUGA CITY
Elevation Reliability:				Site Info:	
Depth to Bedrock:				Lot:	
Well Depth:				Concession:	
Overburden/Bedrock:				Concession Name:	
Pump Rate:				Easting NAD83:	
Static Water Level:				Northing NAD83:	
Flowing (Y/N):				Zone:	
Flow Rate:				UTM Reliability:	
Clear/Cloudy:					
<u>Bore Hole Information</u>					
Bore Hole ID:	1005215115			Elevation:	81.05
DP2BR:				Elevrc:	
Spatial Status:				Zone:	17
Code OB:				East83:	616043
Code OB Desc:				Org CS:	UTM83
Open Hole:				North83:	4825239
Cluster Kind:				UTMRC:	4
Date Completed:	25-OCT-14			UTMRC Desc:	margin of error : 30 m - 100 m
Remarks:				Location Method:	wwr
Elevrc Desc:					
Location Source Date:					
Improvement Location Source:					
Improvement Location Method:					
Source Revision Comment:					
Supplier Comment:					
<u>Annular Space/Abandonment Sealing Record</u>					
Plug ID:	1005289924				
Layer:	1				
Plug From:	0				
Plug To:	12				
Plug Depth UOM:	ft				
<u>Method of Construction & Well Use</u>					

Map Key	Number of Records	Direction/ Distance (m)	Elev/Diff (m)	Site	DB
<hr/>					
Method Construction ID:		1005289923			
Method Construction Code:		D			
Method Construction:		Direct Push			
Other Method Construction:					
 <u>Pipe Information</u>					
Pipe ID:		1005289915			
Casing No:		0			
Comment:					
Alt Name:					
 <u>Construction Record - Casing</u>					
Casing ID:		1005289919			
Layer:		1			
Material:		5			
Open Hole or Material:		PLASTIC			
Depth From:		0			
Depth To:		7			
Casing Diameter:		2			
Casing Diameter UOM:		inch			
Casing Depth UOM:		ft			
 <u>Construction Record - Screen</u>					
Screen ID:		1005289920			
Layer:		1			
Slot:		10			
Screen Top Depth:		7			
Screen End Depth:		12			
Screen Material:		5			
Screen Depth UOM:		ft			
Screen Diameter UOM:		inch			
Screen Diameter:		2.25			
 <u>Water Details</u>					
Water ID:		1005289918			
Layer:					
Kind Code:					
Kind:					
Water Found Depth:					
Water Found Depth UOM:		ft			
 <u>Hole Diameter</u>					
Hole ID:		1005289917			
Diameter:		2			
Depth From:		0			
Depth To:		12			
Hole Depth UOM:		ft			
Hole Diameter UOM:		inch			
<hr/>					
9	1 of 1	E/41.3	80.8 / 0.00	Mississauga ON	WWIS
Well ID:	7289380			Data Entry Status:	
Construction Date:				Data Src:	
Primary Water Use:	Test Hole			Date Received:	6/29/2017

Map Key	Number of Records	Direction/ Distance (m)	Elev/Diff (m)	Site	DB
Sec. Water Use:			Selected Flag:		Yes
Final Well Status:	Test Hole			Abandonment Rec:	
Water Type:				Contractor:	7383
Casing Material:				Form Version:	7
Audit No:	Z257517			Owner:	
Tag:	A211839			Street Name:	930 East Ave
Construction Method:				County:	PEEL
Elevation (m):				Municipality:	MISSISSAUGA CITY
Elevation Reliability:				Site Info:	
Depth to Bedrock:				Lot:	
Well Depth:				Concession:	
Overburden/Bedrock:				Concession Name:	
Pump Rate:				Easting NAD83:	
Static Water Level:				Northing NAD83:	
Flowing (Y/N):				Zone:	
Flow Rate:				UTM Reliability:	
Clear/Cloudy:					
<u>Bore Hole Information</u>					
Bore Hole ID:	1006598523			Elevation:	81.25
DP2BR:				Elevrc:	
Spatial Status:				Zone:	17
Code OB:				East83:	616068
Code OB Desc:				Org CS:	UTM83
Open Hole:				North83:	4825267
Cluster Kind:				UTMRC:	4
Date Completed:	06-FEB-17			UTMRC Desc:	margin of error : 30 m - 100 m
Remarks:				Location Method:	wwr
Elevrc Desc:					
Location Source Date:					
Improvement Location Source:					
Improvement Location Method:					
Source Revision Comment:					
Supplier Comment:					
<u>Overburden and Bedrock</u>					
<u>Materials Interval</u>					
Formation ID:	1006628535				
Layer:					
Color:					
General Color:					
Mat1:					
Most Common Material:					
Mat2:					
Other Materials:					
Mat3:					
Other Materials:					
Formation Top Depth:					
Formation End Depth:					
Formation End Depth UOM:	ft				
<u>Annular Space/Abandonment</u>					
<u>Sealing Record</u>					
Plug ID:	1006628543				
Layer:	2				
Plug From:	0				
Plug To:	11				
Plug Depth UOM:	ft				
Plug ID:	1006628542				

Map Key	Number of Records	Direction/ Distance (m)	Elev/Diff (m)	Site	DB
Layer:	1				
Plug From:	0				
Plug To:	0				
Plug Depth UOM:	ft				
Plug ID:	1006628544				
Layer:	3				
Plug From:	11				
Plug To:	17				
Plug Depth UOM:	ft				
<u>Method of Construction & Well Use</u>					
Method Construction ID:	1006628541				
Method Construction Code:	6				
Method Construction:	Boring				
Other Method Construction:					
<u>Pipe Information</u>					
Pipe ID:	1006628534				
Casing No:	0				
Comment:					
Alt Name:					
<u>Construction Record - Casing</u>					
Casing ID:	1006628538				
Layer:	1				
Material:	5				
Open Hole or Material:	PLASTIC				
Depth From:	0				
Depth To:	12				
Casing Diameter:	2				
Casing Diameter UOM:	inch				
Casing Depth UOM:	ft				
<u>Construction Record - Screen</u>					
Screen ID:	1006628539				
Layer:	1				
Slot:	10				
Screen Top Depth:	12				
Screen End Depth:	17				
Screen Material:	5				
Screen Depth UOM:	ft				
Screen Diameter UOM:	inch				
Screen Diameter:	2.375				
<u>Water Details</u>					
Water ID:	1006628537				
Layer:					
Kind Code:					
Kind:					
Water Found Depth:					
Water Found Depth UOM:	ft				
<u>Hole Diameter</u>					

Map Key	Number of Records	Direction/ Distance (m)	Elev/Diff (m)	Site	DB
<hr/>					
Hole ID:		1006628536			
Diameter:		6			
Depth From:		0			
Depth To:		17			
Hole Depth UOM:		ft			
Hole Diameter UOM:		inch			
<hr/>					
10	1 of 1	ESE/43.4	80.8 / 0.00	Mississauga ON	WWIS
<hr/>					
Well ID:	7288975			Data Entry Status:	
Construction Date:				Data Src:	
Primary Water Use:	Test Hole			Date Received:	6/23/2017
Sec. Water Use:				Selected Flag:	Yes
Final Well Status:	Test Hole			Abandonment Rec:	
Water Type:				Contractor:	7383
Casing Material:				Form Version:	7
Audit No:	Z257493			Owner:	
Tag:	A226601			Street Name:	930 EAST AVENUE
Construction Method:				County:	PEEL
Elevation (m):				Municipality:	MISSISSAUGA CITY
Elevation Reliability:				Site Info:	
Depth to Bedrock:				Lot:	
Well Depth:				Concession:	
Overburden/Bedrock:				Concession Name:	
Pump Rate:				Easting NAD83:	
Static Water Level:				Northing NAD83:	
Flowing (Y/N):				Zone:	
Flow Rate:				UTM Reliability:	
Clear/Cloudy:					
<hr/>					
<u>Bore Hole Information</u>					
Bore Hole ID:	1006564711			Elevation:	81.17
DP2BR:				Elevrc:	
Spatial Status:				Zone:	17
Code OB:				East83:	616063
Code OB Desc:				Org CS:	UTM83
Open Hole:				North83:	4825257
Cluster Kind:				UTMRC:	4
Date Completed:	07-APR-17			UTMRC Desc:	margin of error : 30 m - 100 m
Remarks:				Location Method:	wwr
Elevrc Desc:					
Location Source Date:					
Improvement Location Source:					
Improvement Location Method:					
Source Revision Comment:					
Supplier Comment:					
<hr/>					
<u>Overburden and Bedrock</u>					
<u>Materials Interval</u>					
Formation ID:	1006783855				
Layer:	1				
Color:					
General Color:					
Mat1:	28				
Most Common Material:	SAND				
Mat2:	11				
Other Materials:	GRAVEL				
Mat3:					
Other Materials:					
Formation Top Depth:	0				

Map Key	Number of Records	Direction/ Distance (m)	Elev/Diff (m)	Site	DB
Formation End Depth:	5				
Formation End Depth UOM:	ft				
Formation ID:	1006783856				
Layer:	2				
Color:					
General Color:					
Mat1:	05				
Most Common Material:	CLAY				
Mat2:					
Other Materials:					
Mat3:	84				
Other Materials:	SILTY				
Formation Top Depth:	5				
Formation End Depth:	10				
Formation End Depth UOM:	ft				
Formation ID:	1006783857				
Layer:	3				
Color:					
General Color:					
Mat1:	17				
Most Common Material:	SHALE				
Mat2:					
Other Materials:					
Mat3:					
Other Materials:					
Formation Top Depth:	10				
Formation End Depth:	17				
Formation End Depth UOM:	ft				
<u>Annular Space/Abandonment</u>					
<u>Sealing Record</u>					
Plug ID:	1006783868				
Layer:	2				
Plug From:	2				
Plug To:	6				
Plug Depth UOM:	ft				
Plug ID:	1006783867				
Layer:	1				
Plug From:	3				
Plug To:	2				
Plug Depth UOM:	ft				
Plug ID:	1006783869				
Layer:	3				
Plug From:	6				
Plug To:	17				
Plug Depth UOM:	ft				
<u>Method of Construction & Well</u>					
<u>Use</u>					
Method Construction ID:	1006783863				
Method Construction Code:	2				
Method Construction:	Rotary (Convent.)				
Other Method Construction:					
<u>Pipe Information</u>					
Pipe ID:	1006783854				

Map Key	Number of Records	Direction/ Distance (m)	Elev/Diff (m)	Site	DB
Casing No:		0			
Comment:					
Alt Name:					
<u>Construction Record - Casing</u>					
Casing ID:		1006783860			
Layer:		1			
Material:		5			
Open Hole or Material:		PLASTIC			
Depth From:		0			
Depth To:		12			
Casing Diameter:		2			
Casing Diameter UOM:		inch			
Casing Depth UOM:		ft			
<u>Construction Record - Screen</u>					
Screen ID:		1006783861			
Layer:		1			
Slot:		10			
Screen Top Depth:		12			
Screen End Depth:		17			
Screen Material:		5			
Screen Depth UOM:		ft			
Screen Diameter UOM:		inch			
Screen Diameter:		2.375			
<u>Water Details</u>					
Water ID:		1006783859			
Layer:					
Kind Code:					
Kind:					
Water Found Depth:					
Water Found Depth UOM:		ft			
<u>Hole Diameter</u>					
Hole ID:		1006783858			
Diameter:		6			
Depth From:		0			
Depth To:		17			
Hole Depth UOM:		ft			
Hole Diameter UOM:		inch			

11	1 of 1	SW/44.1	79.8 / -1.00	Mississauga ON	WWIS
Well ID:	7130477			Data Entry Status:	
Construction Date:				Data Src:	
Primary Water Use:	Monitoring			Date Received:	9/28/2009
Sec. Water Use:				Selected Flag:	Yes
Final Well Status:	Observation Wells			Abandonment Rec:	
Water Type:				Contractor:	7247
Casing Material:				Form Version:	7
Audit No:	Z94004			Owner:	
Tag:	A087577			Street Name:	756 LAKESHORE RD. E.
Construction Method:				County:	PEEL
Elevation (m):				Municipality:	MISSISSAUGA CITY
Elevation Reliability:				Site Info:	
Depth to Bedrock:				Lot:	

Map Key	Number of Records	Direction/ Distance (m)	Elev/Diff (m)	Site	DB
Well Depth: Overburden/Bedrock: Pump Rate: Static Water Level: Flowing (Y/N): Flow Rate: Clear/Cloudy:				Concession: Concession Name: Easting NAD83: Northing NAD83: Zone: UTM Reliability:	
<u>Bore Hole Information</u>					
Bore Hole ID:	1002726432			Elevation:	80.86
DP2BR:				Elevrc:	
Spatial Status:				Zone:	17
Code OB:				East83:	615910
Code OB Desc:				Org CS:	UTM83
Open Hole:				North83:	4825206
Cluster Kind:				UTMRC:	5
Date Completed:	28-JUL-09			UTMRC Desc:	margin of error : 100 m - 300 m
Remarks:				Location Method:	digit
Elevrc Desc:					
Location Source Date:					
Improvement Location Source:					
Improvement Location Method:					
Source Revision Comment:					
Supplier Comment:					
<u>Overburden and Bedrock</u>					
<u>Materials Interval</u>					
Formation ID:	1002862505				
Layer:	4				
Color:	2				
General Color:	GREY				
Mat1:	17				
Most Common Material:	SHALE				
Mat2:					
Other Materials:					
Mat3:	66				
Other Materials:	DENSE				
Formation Top Depth:	10				
Formation End Depth:	17				
Formation End Depth UOM:	ft				
Formation ID:	1002862502				
Layer:	1				
Color:	6				
General Color:	BROWN				
Mat1:	02				
Most Common Material:	TOPSOIL				
Mat2:					
Other Materials:					
Mat3:	77				
Other Materials:	LOOSE				
Formation Top Depth:	0				
Formation End Depth:	.5				
Formation End Depth UOM:	ft				
Formation ID:	1002862503				
Layer:	2				
Color:	6				
General Color:	BROWN				
Mat1:	28				
Most Common Material:	SAND				
Mat2:	05				

Map Key	Number of Records	Direction/ Distance (m)	Elev/Diff (m)	Site	DB
<hr/>					
Other Materials:		CLAY			
Mat3:		84			
Other Materials:		SILTY			
Formation Top Depth:		.5			
Formation End Depth:		4			
Formation End Depth UOM:		ft			
Formation ID:		1002862504			
Layer:		3			
Color:		6			
General Color:		BROWN			
Mat1:		05			
Most Common Material:		CLAY			
Mat2:		34			
Other Materials:		TILL			
Mat3:		84			
Other Materials:		SILTY			
Formation Top Depth:		4			
Formation End Depth:		10			
Formation End Depth UOM:		ft			
 <u>Annular Space/Abandonment</u>					
<u>Sealing Record</u>					
Plug ID:		1002862507			
Layer:		1			
Plug From:		0			
Plug To:		6			
Plug Depth UOM:		ft			
 <u>Method of Construction & Well</u>					
<u>Use</u>					
Method Construction ID:		1002862512			
Method Construction Code:		6			
Method Construction:		Boring			
Other Method Construction:					
 <u>Pipe Information</u>					
Pipe ID:		1002862501			
Casing No:		0			
Comment:					
Alt Name:					
 <u>Construction Record - Casing</u>					
Casing ID:		1002862509			
Layer:		1			
Material:		5			
Open Hole or Material:		PLASTIC			
Depth From:		0			
Depth To:		7			
Casing Diameter:		2			
Casing Diameter UOM:		inch			
Casing Depth UOM:		ft			
 <u>Construction Record - Screen</u>					
Screen ID:		1002862510			
Layer:		1			
Slot:		10			

Map Key	Number of Records	Direction/ Distance (m)	Elev/Diff (m)	Site	DB
Screen Top Depth:	7				
Screen End Depth:	17				
Screen Material:	5				
Screen Depth UOM:	ft				
Screen Diameter UOM:	inch				
Screen Diameter:	2.25				
<u>Water Details</u>					
Water ID:	1002862508				
Layer:					
Kind Code:					
Kind:					
Water Found Depth:					
Water Found Depth UOM:	ft				
<u>Hole Diameter</u>					
Hole ID:	1002862506				
Diameter:	5				
Depth From:	0				
Depth To:	17				
Hole Depth UOM:	ft				
Hole Diameter UOM:	inch				
12	1 of 1	ESE/45.2	80.8 / 0.00	Mississauga ON	WWIS
Well ID:	7289378			Data Entry Status:	
Construction Date:				Data Src:	
Primary Water Use:	Test Hole			Date Received:	6/29/2017
Sec. Water Use:				Selected Flag:	Yes
Final Well Status:	Test Hole			Abandonment Rec:	
Water Type:				Contractor:	7383
Casing Material:				Form Version:	7
Audit No:	Z257515			Owner:	
Tag:	A211837			Street Name:	930 East Ave
Construction Method:				County:	PEEL
Elevation (m):				Municipality:	MISSISSAUGA CITY
Elevation Reliability:				Site Info:	
Depth to Bedrock:				Lot:	
Well Depth:				Concession:	
Overburden/Bedrock:				Concession Name:	
Pump Rate:				Easting NAD83:	
Static Water Level:				Northing NAD83:	
Flowing (Y/N):				Zone:	
Flow Rate:				UTM Reliability:	
Clear/Cloudy:					
<u>Bore Hole Information</u>					
Bore Hole ID:	1006598517			Elevation:	81.1
DP2BR:				Elevrc:	
Spatial Status:				Zone:	17
Code OB:				East83:	616059
Code OB Desc:				Org CS:	UTM83
Open Hole:				North83:	4825249
Cluster Kind:				UTMRC:	4
Date Completed:	06-FEB-17			UTMRC Desc:	margin of error : 30 m - 100 m
Remarks:				Location Method:	wwr
Elevrc Desc:					
Location Source Date:					

Map Key	Number of Records	Direction/ Distance (m)	Elev/Diff (m)	Site	DB
Improvement Location Source: Improvement Location Method: Source Revision Comment: Supplier Comment:					
<u>Overburden and Bedrock</u>					
<u>Materials Interval</u>					
Formation ID:		1006628349			
Layer:					
Color:					
General Color:					
Mat1:					
Most Common Material:					
Mat2:					
Other Materials:					
Mat3:					
Other Materials:					
Formation Top Depth:					
Formation End Depth:					
Formation End Depth UOM:		ft			
<u>Annular Space/Abandonment</u>					
<u>Sealing Record</u>					
Plug ID:		1006628358			
Layer:		3			
Plug From:		11			
Plug To:		17			
Plug Depth UOM:		ft			
Plug ID:		1006628357			
Layer:		2			
Plug From:		0			
Plug To:		11			
Plug Depth UOM:		ft			
Plug ID:		1006628356			
Layer:		1			
Plug From:		0			
Plug To:		0			
Plug Depth UOM:		ft			
<u>Method of Construction & Well</u>					
<u>Use</u>					
Method Construction ID:		1006628355			
Method Construction Code:		6			
Method Construction:		Boring			
Other Method Construction:					
<u>Pipe Information</u>					
Pipe ID:		1006628348			
Casing No:		0			
Comment:					
Alt Name:					
<u>Construction Record - Casing</u>					
Casing ID:		1006628352			
Layer:		1			

Map Key	Number of Records	Direction/ Distance (m)	Elev/Diff (m)	Site	DB
<hr/>					
Material:		5			
Open Hole or Material:		PLASTIC			
Depth From:		0			
Depth To:		12			
Casing Diameter:		2			
Casing Diameter UOM:		inch			
Casing Depth UOM:		ft			
 <u>Construction Record - Screen</u>					
Screen ID:		1006628353			
Layer:		1			
Slot:		10			
Screen Top Depth:		12			
Screen End Depth:		17			
Screen Material:		5			
Screen Depth UOM:		ft			
Screen Diameter UOM:		inch			
Screen Diameter:		2.375			
 <u>Water Details</u>					
Water ID:		1006628351			
Layer:					
Kind Code:					
Kind:					
Water Found Depth:					
Water Found Depth UOM:		ft			
 <u>Hole Diameter</u>					
Hole ID:		1006628350			
Diameter:		6			
Depth From:		0			
Depth To:		17			
Hole Depth UOM:		ft			
Hole Diameter UOM:		inch			

13	1 of 1	E/45.7	80.8 / 0.00	Mississauga ON	WWIS
<hr/>					
Well ID:	7283252			Data Entry Status:	
Construction Date:				Data Src:	
Primary Water Use:				Date Received:	3/15/2017
Sec. Water Use:				Selected Flag:	Yes
Final Well Status:	Abandoned-Other			Abandonment Rec:	Yes
Water Type:				Contractor:	7472
Casing Material:				Form Version:	7
Audit No:	Z252551			Owner:	
Tag:	A210458			Street Name:	930 EAST AVE
Construction Method:				County:	PEEL
Elevation (m):				Municipality:	MISSISSAUGA CITY
Elevation Reliability:				Site Info:	
Depth to Bedrock:				Lot:	
Well Depth:				Concession:	
Overburden/Bedrock:				Concession Name:	
Pump Rate:				Easting NAD83:	
Static Water Level:				Northing NAD83:	
Flowing (Y/N):				Zone:	
Flow Rate:				UTM Reliability:	
Clear/Cloudy:					

Map Key	Number of Records	Direction/ Distance (m)	Elev/Diff (m)	Site	DB
<u>Bore Hole Information</u>					
Bore Hole ID:	1006367512			Elevation:	81.27
DP2BR:				Elevrc:	
Spatial Status:				Zone:	17
Code OB:				East83:	616079
Code OB Desc:				Org CS:	UTM83
Open Hole:				North83:	4825274
Cluster Kind:				UTMRC:	4
Date Completed:	21-FEB-17			UTMRC Desc:	margin of error : 30 m - 100 m
Remarks:				Location Method:	wwr
Elevrc Desc:					
Location Source Date:					
Improvement Location Source:					
Improvement Location Method:					
Source Revision Comment:					
Supplier Comment:					
<u>Overburden and Bedrock</u>					
<u>Materials Interval</u>					
Formation ID:	1006596961				
Layer:					
Color:					
General Color:					
Mat1:					
Most Common Material:					
Mat2:					
Other Materials:					
Mat3:					
Other Materials:					
Formation Top Depth:					
Formation End Depth:					
Formation End Depth UOM:	ft				
<u>Annular Space/Abandonment</u>					
<u>Sealing Record</u>					
Plug ID:	1006596968				
Layer:	1				
Plug From:	0				
Plug To:	15				
Plug Depth UOM:	ft				
<u>Method of Construction & Well</u>					
<u>Use</u>					
Method Construction ID:	1006596967				
Method Construction Code:					
Method Construction:					
Other Method Construction:					
<u>Pipe Information</u>					
Pipe ID:	1006596960				
Casing No:	0				
Comment:					
Alt Name:					
<u>Construction Record - Casing</u>					
Casing ID:	1006596965				

Map Key	Number of Records	Direction/ Distance (m)	Elev/Diff (m)	Site	DB
Layer: Material: Open Hole or Material: Depth From: Depth To: Casing Diameter: Casing Diameter UOM: inch Casing Depth UOM: ft					
<u>Construction Record - Screen</u>					
Screen ID:		1006596966			
Layer:					
Slot:					
Screen Top Depth:					
Screen End Depth:					
Screen Material:					
Screen Depth UOM:		ft			
Screen Diameter UOM:		inch			
Screen Diameter:					
<u>Water Details</u>					
Water ID:		1006596964			
Layer:					
Kind Code:					
Kind:					
Water Found Depth:					
Water Found Depth UOM:		ft			
<u>Hole Diameter</u>					
Hole ID:		1006596962			
Diameter:		6			
Depth From:		0			
Depth To:		6.5			
Hole Depth UOM:		ft			
Hole Diameter UOM:		inch			
Hole ID:		1006596963			
Diameter:		2			
Depth From:		6.5			
Depth To:		15			
Hole Depth UOM:		ft			
Hole Diameter UOM:		inch			
14	1 of 1	WSW/46.3	79.8 / -1.00	Mississauga ON	WWIS
Well ID:	7159340			Data Entry Status:	
Construction Date:				Data Src:	
Primary Water Use:				Date Received:	2/17/2011
Sec. Water Use:				Selected Flag:	Yes
Final Well Status:	Abandoned-Other			Abandonment Rec:	Yes
Water Type:				Contractor:	7241
Casing Material:				Form Version:	7
Audit No:	Z118912			Owner:	
Tag:				Street Name:	756 LAKESHORE RD E
Construction Method:				County:	PEEL
Elevation (m):				Municipality:	MISSISSAUGA CITY
Elevation Reliability:				Site Info:	
Depth to Bedrock:				Lot:	

Map Key	Number of Records	Direction/ Distance (m)	Elev/Diff (m)	Site	DB
Well Depth: Overburden/Bedrock: Pump Rate: Static Water Level: Flowing (Y/N): Flow Rate: Clear/Cloudy:			Concession: Concession Name: Easting NAD83: Northing NAD83: Zone: UTM Reliability:		
<u>Bore Hole Information</u>					
Bore Hole ID:	1003476748			Elevation:	81.31
DP2BR:				Elevrc:	
Spatial Status:				Zone:	17
Code OB:				East83:	615895
Code OB Desc:				Org CS:	UTM83
Open Hole:				North83:	4825220
Cluster Kind:				UTMRC:	3
Date Completed:	13-JAN-11			UTMRC Desc:	margin of error : 10 - 30 m
Remarks:				Location Method:	wwr
Elevrc Desc:					
Location Source Date:					
Improvement Location Source:					
Improvement Location Method:					
Source Revision Comment:					
Supplier Comment:					
<u>Annular Space/Abandonment</u>					
<u>Sealing Record</u>					
Plug ID:	1003778644				
Layer:	1				
Plug From:	1				
Plug To:	20				
Plug Depth UOM:	ft				
Plug ID:	1003778645				
Layer:	2				
Plug From:	1				
Plug To:	0				
Plug Depth UOM:	ft				
<u>Method of Construction & Well</u>					
<u>Use</u>					
Method Construction ID:	1003778642				
Method Construction Code:					
Method Construction:					
Other Method Construction:					
<u>Pipe Information</u>					
Pipe ID:	1003778636				
Casing No:	0				
Comment:					
Alt Name:					
<u>Construction Record - Casing</u>					
Casing ID:	1003778640				
Layer:	1				
Material:	5				
Open Hole or Material:	PLASTIC				

Map Key	Number of Records	Direction/ Distance (m)	Elev/Diff (m)	Site	DB
Depth From:					
Depth To:					
Casing Diameter:		2			
Casing Diameter UOM:		inch			
Casing Depth UOM:		ft			
<u>Construction Record - Screen</u>					
Screen ID:		1003778641			
Layer:					
Slot:					
Screen Top Depth:					
Screen End Depth:					
Screen Material:					
Screen Depth UOM:		ft			
Screen Diameter UOM:		inch			
Screen Diameter:					
<u>Water Details</u>					
Water ID:		1003778639			
Layer:					
Kind Code:					
Kind:					
Water Found Depth:					
Water Found Depth UOM:		ft			
<u>Hole Diameter</u>					
Hole ID:		1003778638			
Diameter:		10.92			
Depth From:		0			
Depth To:		6			
Hole Depth UOM:		ft			
Hole Diameter UOM:		inch			
15	1 of 1	E/48.0	80.8 / 0.00	ON	WWIS
Well ID:		7272677		Data Entry Status:	
Construction Date:				Data Src:	
Primary Water Use:		Monitoring		Date Received:	10/5/2016
Sec. Water Use:				Selected Flag:	Yes
Final Well Status:		Observation Wells		Abandonment Rec:	
Water Type:				Contractor:	7472
Casing Material:				Form Version:	7
Audit No:		Z239816		Owner:	
Tag:		A210458		Street Name:	
Construction Method:				County:	PEEL
Elevation (m):				Municipality:	MISSISSAUGA CITY
Elevation Reliability:				Site Info:	
Depth to Bedrock:				Lot:	
Well Depth:				Concession:	
Overburden/Bedrock:				Concession Name:	
Pump Rate:				Easting NAD83:	
Static Water Level:				Northing NAD83:	
Flowing (Y/N):				Zone:	
Flow Rate:				UTM Reliability:	
Clear/Cloudy:					
<u>Bore Hole Information</u>					

Map Key	Number of Records	Direction/ Distance (m)	Elev/Diff (m)	Site	DB
Bore Hole ID:	1006262081			Elevation:	81.18
DP2BR:				Elevrc:	
Spatial Status:				Zone:	17
Code OB:				East83:	616075
Code OB Desc:				Org CS:	UTM83
Open Hole:				North83:	4825265
Cluster Kind:				UTMRC:	4
Date Completed:	06-SEP-16			UTMRC Desc:	margin of error : 30 m - 100 m
Remarks:				Location Method:	wwr
Elevrc Desc:					
Location Source Date:					
Improvement Location Source:					
Improvement Location Method:					
Source Revision Comment:					
Supplier Comment:					

Overburden and Bedrock

Materials Interval

Formation ID: 1006392313
 Layer: 3
 Color: 6
 General Color: BROWN
 Mat1: 28
 Most Common Material: SAND
 Mat2:
 Other Materials:
 Mat3:
 Other Materials:
 Formation Top Depth: 10
 Formation End Depth: 15
 Formation End Depth UOM: ft

Formation ID: 1006392311
 Layer: 1
 Color: 6
 General Color: BROWN
 Mat1: 01
 Most Common Material: FILL
 Mat2:
 Other Materials:
 Mat3:
 Other Materials:
 Formation Top Depth: 0
 Formation End Depth: 5
 Formation End Depth UOM: ft

Formation ID: 1006392312
 Layer: 2
 Color: 6
 General Color: BROWN
 Mat1: 28
 Most Common Material: SAND
 Mat2: 05
 Other Materials: CLAY
 Mat3:
 Other Materials:
 Formation Top Depth: 5
 Formation End Depth: 10
 Formation End Depth UOM: ft

Annular Space/Abandonment

Sealing Record

Map Key	Number of Records	Direction/ Distance (m)	Elev/Diff (m)	Site	DB
Plug ID:		1006392320			
Layer:		1			
Plug From:		0			
Plug To:		4			
Plug Depth UOM:		ft			
Plug ID:		1006392321			
Layer:		2			
Plug From:		4			
Plug To:		15			
Plug Depth UOM:		ft			
<u>Method of Construction & Well Use</u>					
Method Construction ID:		1006392319			
Method Construction Code:		6			
Method Construction:		Boring			
Other Method Construction:					
<u>Pipe Information</u>					
Pipe ID:		1006392310			
Casing No:		0			
Comment:					
Alt Name:					
<u>Construction Record - Casing</u>					
Casing ID:		1006392316			
Layer:		1			
Material:		5			
Open Hole or Material:		PLASTIC			
Depth From:		0			
Depth To:		5			
Casing Diameter:		2			
Casing Diameter UOM:		inch			
Casing Depth UOM:		ft			
<u>Construction Record - Screen</u>					
Screen ID:		1006392317			
Layer:		1			
Slot:		10			
Screen Top Depth:		5			
Screen End Depth:		15			
Screen Material:		5			
Screen Depth UOM:		ft			
Screen Diameter UOM:		inch			
Screen Diameter:		2.5			
<u>Water Details</u>					
Water ID:		1006392315			
Layer:					
Kind Code:					
Kind:					
Water Found Depth:					
Water Found Depth UOM:		ft			
<u>Hole Diameter</u>					

Map Key	Number of Records	Direction/ Distance (m)	Elev/Diff (m)	Site	DB
Hole ID: 1006392314 Diameter: 6 Depth From: 0 Depth To: 15 Hole Depth UOM: ft Hole Diameter UOM: inch					
16	1 of 14	NE/51.7	81.8 / 1.00	830 Lakeshore Road East Mississauga ON	EHS
Order ID: 208874 Order No: 20120604026 Customer ID: 70327 Company ID: 32046 Status: C Report Code: 3CAN Report Type: Standard Report Report Date: 12-JUN-12 Report Requested by: RiskCheck Environmental Ltd. Nearest Intersection: Previous Site Name: Additional Info Ordered:					
Date Received: 04-JUN-12 Lot/Building Size: Municipality: Client Prov/State: ON Search Radius (km): .25 Large Radius: 2 X: -79.562995 Y: 43.572657					
16	2 of 14	NE/51.7	81.8 / 1.00	MEDIACOM INC. 830 LAKESHORE ROAD EAST MISSISSAUGA ON L5E 1E1	GEN
Generator No.: ON0120700 Status: Approval Years: 98,99,00 Contam. Facility: MHSW Facility: SIC Code: 2819 SIC Description: OTHER COMM. PRINTING					
PO Box No.: Country: Choice of Contact: Co Admin: Phone No. Admin:					
--Details--					
Waste Code: 145 Waste Description: PAINT/PIGMENT/COATING RESIDUES					
Waste Code: 213 Waste Description: PETROLEUM DISTILLATES					
Waste Code: 264 Waste Description: PHOTOPROCESSING WASTES					
16	3 of 14	NE/51.7	81.8 / 1.00	Wellington Printworks Inc. 830 Lakeshore Road East Mississauga ON L5E 1E1	GEN
Generator No.: ON5311732 Status: Registered Approval Years: As of Dec 2017 Contam. Facility: MHSW Facility: SIC Code: SIC Description:					
PO Box No.: Country: Canada Choice of Contact: Co Admin: Phone No. Admin:					
--Details--					
Waste Code: 145 L					

Map Key	Number of Records	Direction/ Distance (m)	Elev/Diff (m)	Site	DB
Waste Description:		Wastes from the use of pigments, coatings and paints			
Waste Code:		264 L			
Waste Description:		Photoprocessing wastes			
Waste Code:		213 I			
Waste Description:		Petroleum distillates			
Waste Code:		252 L			
Waste Description:		Waste crankcase oils and lubricants			
16	4 of 14	NE/51.7	81.8 / 1.00	Wellington Printworks Inc. 830 Lakeshore Road East Mississauga ON	GEN
Generator No.:		ON5311732		PO Box No.:	
Status:				Country:	
Approval Years:		2012		Choice of Contact:	
Contam. Facility:				Co Admin:	
MHSW Facility:				Phone No. Admin:	
SIC Code:		323119			
SIC Description:		Other Printing			
16	5 of 14	NE/51.7	81.8 / 1.00	Wellington Printworks Inc. 830 Lakeshore Road East Mississauga ON L5E 1E1	GEN
Generator No.:		ON5311732		PO Box No.:	
Status:				Country:	
Approval Years:		2016		Choice of Contact:	
Contam. Facility:		No		Co Admin:	
MHSW Facility:		No		Phone No. Admin:	
SIC Code:		323119		416-599-7406 Ext.	
SIC Description:		OTHER PRINTING			
--Details--					
Waste Code:		213			
Waste Description:		PETROLEUM DISTILLATES			
Waste Code:		264			
Waste Description:		PHOTOPROCESSING WASTES			
Waste Code:		145			
Waste Description:		PAINT/PIGMENT/COATING RESIDUES			
16	6 of 14	NE/51.7	81.8 / 1.00	Wellington Printworks Inc. 830 Lakeshore Road East Mississauga ON	GEN
Generator No.:		ON5311732		PO Box No.:	
Status:				Country:	
Approval Years:		2013		Choice of Contact:	
Contam. Facility:				Co Admin:	
MHSW Facility:				Phone No. Admin:	
SIC Code:		323119			
SIC Description:		OTHER PRINTING			
--Details--					
Waste Code:		264			

Map Key	Number of Records	Direction/ Distance (m)	Elev/Diff (m)	Site	DB
Waste Description:		PHOTOPROCESSING WASTES			
Waste Code:		213			
Waste Description:		PETROLEUM DISTILLATES			
Waste Code:		145			
Waste Description:		PAINT/PIGMENT/COATING RESIDUES			
16	7 of 14	NE/51.7	81.8 / 1.00	MEDIACOM INC. 830 LAKESHORE RD. E. MISSISSAUGA ON L5E 1E1	26-031 GEN
Generator No.:		ON0120700		PO Box No.:	
Status:				Country:	
Approval Years:		92,93,94,95,96,97		Choice of Contact:	
Contam. Facility:				Co Admin:	
MHSW Facility:				Phone No. Admin:	
SIC Code:		2819			
SIC Description:		OTHER COMM. PRINTING			
--Details--					
Waste Code:		145			
Waste Description:		PAINT/PIGMENT/COATING RESIDUES			
Waste Code:		213			
Waste Description:		PETROLEUM DISTILLATES			
Waste Code:		264			
Waste Description:		PHOTOPROCESSING WASTES			
16	8 of 14	NE/51.7	81.8 / 1.00	Wellington Printworks Inc. 830 Lakeshore Road East Mississauga ON L5E 1E1	GEN
Generator No.:		ON5311732		PO Box No.:	
Status:				Country: Canada	
Approval Years:		2014		Choice of Contact: CO_ADMIN	
Contam. Facility:		No		Co Admin: Cynthia G Romans	
MHSW Facility:		No		Phone No. Admin: 416-599-7406 Ext.	
SIC Code:		323119			
SIC Description:		OTHER PRINTING			
--Details--					
Waste Code:		264			
Waste Description:		PHOTOPROCESSING WASTES			
Waste Code:		213			
Waste Description:		PETROLEUM DISTILLATES			
Waste Code:		145			
Waste Description:		PAINT/PIGMENT/COATING RESIDUES			
16	9 of 14	NE/51.7	81.8 / 1.00	MEDIACOM INC 830 LAKESHORE RD. E. MISSISSAUGA ON L5E 1E1	GEN
Generator No.:		ON0120700		PO Box No.:	
Status:				Country:	
Approval Years:		86,87,88,89,90		Choice of Contact:	

Map Key	Number of Records	Direction/ Distance (m)	Elev/Diff (m)	Site	DB
Contam. Facility: MHSW Facility: SIC Code: SIC Description:	2819	OTHER COMM. PRINTING		Co Admin: Phone No. Admin:	
--Details-- Waste Code: Waste Description:	213	PETROLEUM DISTILLATES			
16	10 of 14	NE/51.7	81.8 / 1.00	MEDIACOM (OUT OF BUSINESS) 830 LAKESHORE ROAD EAST MISSISSAUGA ON L5E 1E1	GEN
Generator No.: Status: Approval Years: Contam. Facility: MHSW Facility: SIC Code: SIC Description:	ON0120700 01 2819	OTHER COMM. PRINTING		PO Box No.: Country: Choice of Contact: Co Admin: Phone No. Admin:	
--Details-- Waste Code: Waste Description:	145	PAINT/PIGMENT/COATING RESIDUES			
Waste Code: Waste Description:	213	PETROLEUM DISTILLATES			
Waste Code: Waste Description:	264	PHOTOPROCESSING WASTES			
16	11 of 14	NE/51.7	81.8 / 1.00	Wellington Printworks Inc. 830 Lakeshore Road East Mississauga ON L5E 1E1	GEN
Generator No.: Status: Approval Years: Contam. Facility: MHSW Facility: SIC Code: SIC Description:	ON5311732 2015 No No 323119	OTHER PRINTING		PO Box No.: Country: Choice of Contact: Co Admin: Phone No. Admin:	Canada CO_ADMIN Cynthia G Romans 416-599-7406 Ext.
--Details-- Waste Code: Waste Description:	145	PAINT/PIGMENT/COATING RESIDUES			
Waste Code: Waste Description:	264	PHOTOPROCESSING WASTES			
Waste Code: Waste Description:	213	PETROLEUM DISTILLATES			
16	12 of 14	NE/51.7	81.8 / 1.00	MEDIACOM INC. 830 LAKESHORE RD E MISSISSAUGA ON L5E 1E1	SCT
Established:	1974				

Map Key	Number of Records	Direction/ Distance (m)	Elev/Diff (m)	Site	DB
<hr/>					
Plant Size (ft²):		35000			
Employment:		60			
 --Details--					
Description:		COMMERCIAL PRINTING, NOT ELSEWHERE CLASSIFIED			
SIC/NAICS Code:		2759			
Description:		SIGNS AND ADVERTISING SPECIALTIES			
SIC/NAICS Code:		3993			
Description:		OUTDOOR ADVERTISING AGENCIES			
SIC/NAICS Code:		7312			
<hr/>					
16	13 of 14	NE/51.7	81.8 / 1.00	MEDIACOM INC. 830 LAKESHORE RD E MISSISSAUGA ON L5E 1E1	SCT
Established:		1994			
Plant Size (ft²):		35000			
Employment:		60			
 --Details--					
Description:		Other Printing			
SIC/NAICS Code:		323119			
<hr/>					
16	14 of 14	NE/51.7	81.8 / 1.00	511 Foods Ltd. 830 Lakeshore Rd E Mississauga ON L5E 1E1	SCT
Established:		1991			
Plant Size (ft²):					
Employment:		12			
 --Details--					
Description:		All Other Miscellaneous Wood Product Manufacturing			
SIC/NAICS Code:		321999			
Description:		Paper Bag and Coated and Treated Paper Manufacturing			
SIC/NAICS Code:		322220			
Description:		All Other Converted Paper Product Manufacturing			
SIC/NAICS Code:		322299			
Description:		All Other Plastic Product Manufacturing			
SIC/NAICS Code:		326198			
Description:		Other Rubber Product Manufacturing			
SIC/NAICS Code:		326290			
Description:		All Other Miscellaneous Fabricated Metal Product Manufacturing			
SIC/NAICS Code:		332999			
Description:		Clothing and Clothing Accessories Wholesaler-Distributors			
SIC/NAICS Code:		414110			
Description:		All Other Textile Product Mills			
SIC/NAICS Code:		314990			
Description:		Service Establishment Machinery, Equipment and Supplies Wholesaler-Distributors			
SIC/NAICS Code:		417920			

Map Key	Number of Records	Direction/ Distance (m)	Elev/Diff (m)	Site	DB
<hr/>					
Description:		Stationery and Office Supplies Wholesaler-Distributors			
SIC/NAICS Code:		418210			
Description:		Other Paper and Disposable Plastic Product Wholesaler-Distributors			
SIC/NAICS Code:		418220			
Description:		All Other Wholesaler-Distributors			
SIC/NAICS Code:		418990			
Description:		Personal and Household Goods Agents and Brokers			
SIC/NAICS Code:		419140			
Description:		Machinery, Equipment and Supplies Agents and Brokers			
SIC/NAICS Code:		419170			
Description:		Other Wholesale Agents and Brokers			
SIC/NAICS Code:		419190			
<hr/>					
17	1 of 1	N/53.5	82.8 / 2.00	MEDIACOM INC. 830 LAKESHORE ROAD EAST NOT AVAILABLE MISSISSAUGA ON L5E 1E1	NPRI
NPRI ID:		4525		Org ID:	16016
Other ID:		FALSE		Submit Date:	
No Other ID:		0		Last Modified:	5/29/2015 3:28:24 PM
Track ID:		12822		Contact ID:	89812
Report ID:				Cont Type:	MED
Report Type:		NPRI		Contact Title:	
Rpt Type ID:		1		Cont First Name:	IAN
Report Year:		1994		Cont Last Name:	STUBLEY
Not-Current Rpt?:		No		Contact Position:	NOT AVAILABLE
Yr of Last Filed Rpt:		1994		Contact Fax:	9052740334
Fac ID:		49161		Contact Ph.:	9052743646
Fac Name:		NOT AVAILABLE		Cont Area Code:	905
Fac Address1:		830 LAKESHORE ROAD EAST		Contact Tel.:	52743646
Fac Address2:		NOT AVAILABLE		Contact Ext.:	
Fac Postal Zip:		L5E 1E1		Cont Fax Area Cde:	905
Facility Lat:		43.5726		Contact Fax:	52740334
Facility Long:		-79.5634		Contact Email:	NOT AVAILABLE
DLS (Last Filed Rpt):				Latitude:	43.5726
Facility DLS:				Longitude:	-79.5634
Datum:		1983		UTM Zone:	17
Facility Cmnts:		FALSE		UTM Northing:	4825180
URL:				UTM Easting:	615990
No of Empl.:		60		Waste Streams:	FALSE
Parent Co.:		TRUE		No Streams:	0
No Parent Co.:		1		Waste Off Sites:	TRUE
Pollut Prev Cmnts:				No Off Sites:	2
Stacks:				Shutdown:	
No of Stacks:				No of Shutdown:	
Canadian SIC Code (2 digit):					
Canadian SIC Code:					
SIC Code Description:					
American SIC Code:					
NAICS Code (2 digit):		32			
NAICS 2 Description:		Manufacturing			
NAICS Code (4 digit):		3231			
NAICS 4 Description:		Printing and related support activities			
NAICS Code (6 digit):		323119			
NAICS 6 Description:		Other printing			

Map Key	Number of Records	Direction/ Distance (m)	Elev/Diff (m)	Site	DB
18	1 of 1	ESE/53.7	80.8 / 0.00	Mississauga ON	WWIS
<div> <div> Well ID: 7289379 Construction Date: Primary Water Use: Test Hole Sec. Water Use: Final Well Status: Test Hole Water Type: Casing Material: Audit No: Z257516 Tag: A211832 Construction Method: Elevation (m): Elevation Reliability: Depth to Bedrock: Well Depth: Overburden/Bedrock: Pump Rate: Static Water Level: Flowing (Y/N): Flow Rate: Clear/Cloudy: </div> <div> Data Entry Status: Data Src: Date Received: 6/29/2017 Selected Flag: Yes Abandonment Rec: Contractor: 7383 Form Version: 7 Owner: Street Name: 930 EAST AVENUE County: PEEL Municipality: MISSISSAUGA CITY Site Info: Lot: Concession: Concession Name: Easting NAD83: Northing NAD83: Zone: UTM Reliability: </div> </div>					
<u>Bore Hole Information</u>					
<div> <div> Bore Hole ID: 1006598520 DP2BR: Spatial Status: Code OB: Code OB Desc: Open Hole: Cluster Kind: Date Completed: 06-FEB-17 Remarks: Elevrc Desc: Location Source Date: Improvement Location Source: Improvement Location Method: Source Revision Comment: Supplier Comment: </div> <div> Elevation: 81.09 Elevrc: Zone: 17 East83: 616076 Org CS: UTM83 North83: 4825257 UTMRC: 4 UTMRC Desc: margin of error : 30 m - 100 m Location Method: wwr </div> </div>					
<u>Overburden and Bedrock</u>					
<u>Materials Interval</u>					
<div> <div> Formation ID: 1006628412 Layer: Color: General Color: Mat1: Most Common Material: Mat2: Other Materials: Mat3: Other Materials: Formation Top Depth: Formation End Depth: Formation End Depth UOM: ft </div> </div>					
<u>Annular Space/Abandonment</u>					
<u>Sealing Record</u>					
<div> <div> Plug ID: 1006628421 </div> </div>					

Map Key	Number of Records	Direction/ Distance (m)	Elev/Diff (m)	Site	DB
Layer:		3			
Plug From:		11			
Plug To:		17			
Plug Depth UOM:		ft			
Plug ID:		1006628419			
Layer:		1			
Plug From:		0			
Plug To:		0			
Plug Depth UOM:		ft			
Plug ID:		1006628420			
Layer:		2			
Plug From:		0			
Plug To:		11			
Plug Depth UOM:		ft			
<u>Method of Construction & Well Use</u>					
Method Construction ID:		1006628418			
Method Construction Code:		6			
Method Construction:		Boring			
Other Method Construction:					
<u>Pipe Information</u>					
Pipe ID:		1006628411			
Casing No:		0			
Comment:					
Alt Name:					
<u>Construction Record - Casing</u>					
Casing ID:		1006628415			
Layer:		1			
Material:		5			
Open Hole or Material:		PLASTIC			
Depth From:		0			
Depth To:		12			
Casing Diameter:		2			
Casing Diameter UOM:		inch			
Casing Depth UOM:		ft			
<u>Construction Record - Screen</u>					
Screen ID:		1006628416			
Layer:		1			
Slot:		10			
Screen Top Depth:		12			
Screen End Depth:		17			
Screen Material:		5			
Screen Depth UOM:		ft			
Screen Diameter UOM:		inch			
Screen Diameter:		2.375			
<u>Water Details</u>					
Water ID:		1006628414			
Layer:					
Kind Code:					
Kind:					

Map Key	Number of Records	Direction/ Distance (m)	Elev/Diff (m)	Site	DB
Water Found Depth:					
Water Found Depth UOM:	ft				
Hole Diameter					
Hole ID:	1006628413				
Diameter:	6				
Depth From:	0				
Depth To:	17				
Hole Depth UOM:	ft				
Hole Diameter UOM:	inch				
19	1 of 1	W/57.1	79.8 / -1.00	ON	BORE
Borehole ID:	643998			Type:	Borehole
Use:	Geotechnical/Geological Investigation			Status::	
Drill Method::	Power auger			UTM Zone::	17
Easting::	615875			Northing::	4825263
Location Accuracy::				Orig. Ground Elev m::	83.2
Elev. Reliability Note::				DEM Ground Elev m::	82
Total Depth m::	3.4			Primary Name::	
Township::				Concession::	
Lot::				Municipality:	
Completion Date::	OCT-1967			Static Water Level::	-999.9
Primary Water Use::	Not Used			Sec. Water Use::	
--Details--					
Stratum ID:	218505891			Top Depth(m):	0.9
Bottom Depth(m):	1.2			Stratum Desc:	SOIL,SAND. BROWN,FIRM,AGE GLACIAL.
Stratum ID:	218505892			Top Depth(m):	1.2
Bottom Depth(m):	2.1			Stratum Desc:	TILL,SILT,SAND,CLAY.BROWN,GLACIAL,STIFF, AGE GLACIAL.
Stratum ID:	218505893			Top Depth(m):	2.1
Bottom Depth(m):	3.4			Stratum Desc:	SILT,SAND,SHALE. GREY,BROWN,STIFF,AGE GLACIAL. 000300040004002000070025
Stratum ID:	218505889			Top Depth(m):	0.0
Bottom Depth(m):	0.1			Stratum Desc:	FILL,STONES.
Stratum ID:	218505890			Top Depth(m):	0.1
Bottom Depth(m):	0.9			Stratum Desc:	SILT,SAND. BROWN,AGE GLACIAL.
20	1 of 1	NNW/62.9	81.8 / 1.00	803 Lakeshore Rd East Mississauga ON	SPL
Ref No:	2878-9BKCBA			Discharger Report:	
Site No:				Material Group:	
Incident Dt:	2013/09/15			Client Type:	
Year:				Sector Type:	Container/Drum/Tote
Incident Cause:	Dumping			Source Type:	
Incident Event:				Nearest Watercourse:	
Contaminant Code:	14			Site Name:	Antojitos<UNOFFICIAL>
Contaminant Name:	GREASE (N.O.S.)			Site Address:	803 Lakeshore Rd East
Contaminant Limit 1:				Site District Office:	
Contam Limit Freq 1:				Site County/District:	
Contaminant UN No 1:				Site Postal Code:	
Contaminant Qty:	0 other - see incident description			Site Region:	
Environment Impact:	Possible			Site Municipality:	Mississauga

21

1 of 1

E/64.4

80.8 / 0.00

Mississauga ON

WWIS

Well ID:

7262964

Construction Date:

Primary Water Use:

Monitoring

Sec. Water Use:

Final Well Status:

Observation Wells

Water Type:

Casing Material:

Audit No:

Z208175

Tag:

A182072

Construction Method:

Elevation (m):

Elevation Reliability:

Depth to Bedrock:

Well Depth:

Overburden/Bedrock:

Pump Rate:

Static Water Level:

Flowing (Y/N):

Flow Rate:

Clear/Cloudy:

Data Entry Status:

Data Src:

Date Received:

5/12/2016

Selected Flag:

Yes

Abandonment Rec:

Contractor:

7360

Form Version:

7

Owner:

Street Name:

930 EAST AVENUE

County:

PEEL

Municipality:

MISSISSAUGA CITY

Site Info:

Lot:

Concession:

Concession Name:

Easting NAD83:

Northing NAD83:

Zone:

UTM Reliability:

Bore Hole Information

Bore Hole ID:

1005983542

DP2BR:

Spatial Status:

Code OB:

Code OB Desc:

Open Hole:

Cluster Kind:

Date Completed:

31-MAR-16

Remarks:

Elevrc Desc:

Location Source Date:

Improvement Location Source:

Improvement Location Method:

Source Revision Comment:

Supplier Comment:

Elevation:

81.16

Elevrc:

Zone:

17

East83:

616095

Org CS:

UTM83

North83:

4825264

UTMRC:

4

UTMRC Desc:

margin of error : 30 m - 100 m

Location Method:

wwr

Overburden and Bedrock

Materials Interval

Formation ID:

1006072285

Layer:

2

Color:

2

General Color:

GREY

Map Key	Number of Records	Direction/ Distance (m)	Elev/Diff (m)	Site	DB
Mat1:					
Most Common Material:					
Mat2:		66			
Other Materials:		DENSE			
Mat3:		73			
Other Materials:		HARD			
Formation Top Depth:		10			
Formation End Depth:		15			
Formation End Depth UOM:		ft			
Formation ID:		1006072284			
Layer:		1			
Color:		6			
General Color:		BROWN			
Mat1:		01			
Most Common Material:		FILL			
Mat2:					
Other Materials:					
Mat3:					
Other Materials:					
Formation Top Depth:		0			
Formation End Depth:		10			
Formation End Depth UOM:		ft			
<u>Annular Space/Abandonment</u>					
<u>Sealing Record</u>					
Plug ID:		1006072295			
Layer:		1			
Plug From:		8			
Plug To:		0			
Plug Depth UOM:		ft			
<u>Method of Construction & Well</u>					
<u>Use</u>					
Method Construction ID:		1006072294			
Method Construction Code:		6			
Method Construction:		Boring			
Other Method Construction:					
<u>Pipe Information</u>					
Pipe ID:		1006072283			
Casing No:		0			
Comment:					
Alt Name:					
<u>Construction Record - Casing</u>					
Casing ID:		1006072288			
Layer:		1			
Material:		5			
Open Hole or Material:		PLASTIC			
Depth From:		0			
Depth To:		10			
Casing Diameter:		2			
Casing Diameter UOM:		inch			
Casing Depth UOM:		ft			
<u>Construction Record - Screen</u>					

Map Key	Number of Records	Direction/ Distance (m)	Elev/Diff (m)	Site	DB
Screen ID:		1006072289			
Layer:		1			
Slot:		.1			
Screen Top Depth:		10			
Screen End Depth:		15			
Screen Material:		5			
Screen Depth UOM:		ft			
Screen Diameter UOM:		inch			
Screen Diameter:		2.5			
<u>Water Details</u>					
Water ID:		1006072287			
Layer:					
Kind Code:					
Kind:					
Water Found Depth:					
Water Found Depth UOM:		ft			
<u>Hole Diameter</u>					
Hole ID:		1006072286			
Diameter:		6			
Depth From:		0			
Depth To:		15			
Hole Depth UOM:		ft			
Hole Diameter UOM:		inch			
<hr/>					
22	1 of 1	ENE/65.1	81.5 / 0.65	ON	BORE
Borehole ID:	648036			Type:	Borehole
Use:	Geotechnical/Geological Investigation			Status::	
Drill Method::	Power auger			UTM Zone::	17
Easting::	616115			Northing::	4825323
Location Accuracy::				Orig. Ground Elev m::	89
Elev. Reliability Note::				DEM Ground Elev m::	81.8
Total Depth m::	4.4			Primary Name::	
Township::				Concession::	
Lot::				Municipality:	
Completion Date::	JUN-1957			Static Water Level::	.4
Primary Water Use::	Not Used			Sec. Water Use::	
<u>--Details--</u>					
Stratum ID:	218521231			Top Depth(m):	0.0
Bottom Depth(m):	0.6			Stratum Desc:	SAND. BROWN,BEACH,AGE GLACIAL.
Stratum ID:	218521232			Top Depth(m):	0.6
Bottom Depth(m):	2.4			Stratum Desc:	SILT,SAND,CLAY. BROWN,BEACH,DENSE,LENSES, AGE GLACIAL, WATER STABLE AT 290.8 FEET.
Stratum ID:	218521233			Top Depth(m):	2.4
Bottom Depth(m):	3.7			Stratum Desc:	CLAY,SHALE. GREY,AGE GLACIAL.
Stratum ID:	218521234			Top Depth(m):	3.7
Bottom Depth(m):	4.4			Stratum Desc:	SHALE,LIMESTONE. GREY,MARINE,HARD,BEDDED, AGE ORDOVICIAN. 000200360008008100005004

Map Key	Number of Records	Direction/ Distance (m)	Elev/Diff (m)	Site	DB
23	1 of 1	SW/65.7	79.8 / -1.00	Mississauga ON	WWIS
<div> <div> Well ID: 7159341 Construction Date: Primary Water Use: Monitoring and Test Hole Sec. Water Use: 0 Final Well Status: Test Hole Water Type: Casing Material: Audit No: Z127901 Tag: Construction Method: Elevation (m): Elevation Reliability: Depth to Bedrock: Well Depth: Overburden/Bedrock: Pump Rate: Static Water Level: Flowing (Y/N): Flow Rate: Clear/Cloudy: </div> <div> Data Entry Status: Data Src: Date Received: 2/17/2011 Selected Flag: Yes Abandonment Rec: Yes Contractor: 7241 Form Version: 7 Owner: Street Name: 756 LAKESHORE RD E County: PEEL Municipality: MISSISSAUGA CITY Site Info: WKQ-003415 Lot: Concession: Concession Name: Easting NAD83: Northing NAD83: Zone: UTM Reliability: </div> </div>					
<u>Bore Hole Information</u>					
<div> <div> Bore Hole ID: 1003476750 DP2BR: Spatial Status: Code OB: Code OB Desc: Open Hole: Cluster Kind: Date Completed: 10-JAN-11 Remarks: Elevrc Desc: Location Source Date: Improvement Location Source: Improvement Location Method: Source Revision Comment: Supplier Comment: </div> <div> Elevation: 81.03 Elevrc: Zone: 17 East83: 615884 Org CS: UTM83 North83: 4825203 UTMRC: 3 UTMRC Desc: margin of error : 10 - 30 m Location Method: wwr </div> </div>					
<u>Annular Space/Abandonment Sealing Record</u>					
<div> <div> Plug ID: 1003778668 Layer: 1 Plug From: Plug To: Plug Depth UOM: ft </div> </div>					
<u>Method of Construction & Well Use</u>					
<div> <div> Method Construction ID: 1003778666 Method Construction Code: D Method Construction: Direct Push Other Method Construction: </div> </div>					
<u>Pipe Information</u>					
<div> <div> Pipe ID: 1003778658 Casing No: 0 </div> </div>					

Map Key	Number of Records	Direction/ Distance (m)	Elev/Diff (m)	Site	DB
Comment: Alt Name:					
<u>Construction Record - Casing</u>					
Casing ID:		1003778662			
Layer:		1			
Material:		5			
Open Hole or Material:		PLASTIC			
Depth From:					
Depth To:					
Casing Diameter:		2			
Casing Diameter UOM:		inch			
Casing Depth UOM:		ft			
<u>Construction Record - Screen</u>					
Screen ID:		1003778663			
Layer:		1			
Slot:					
Screen Top Depth:					
Screen End Depth:					
Screen Material:		5			
Screen Depth UOM:		ft			
Screen Diameter UOM:		inch			
Screen Diameter:		2			
<u>Water Details</u>					
Water ID:		1003778661			
Layer:					
Kind Code:					
Kind:					
Water Found Depth:					
Water Found Depth UOM:		ft			
<u>Hole Diameter</u>					
Hole ID:		1003778660			
Diameter:					
Depth From:					
Depth To:					
Hole Depth UOM:		ft			
Hole Diameter UOM:		inch			

24	1 of 1	WNW/66.4	80.8 / 0.00	ON	BORE
Borehole ID:	643999			Type:	Borehole
Use:	Geotechnical/Geological Investigation			Status::	
Drill Method::	Power auger			UTM Zone::	17
Easting::	615895			Northing::	4825313
Location Accuracy::				Orig. Ground Elev m::	83.5
Elev. Reliability Note::				DEM Ground Elev m::	82.4
Total Depth m::	3.8			Primary Name::	
Township::				Concession::	
Lot::				Municipality:	
Completion Date::	OCT-1967			Static Water Level::	.4
Primary Water Use::	Not Used			Sec. Water Use::	

--Details--

Map Key	Number of Records	Direction/ Distance (m)	Elev/Diff (m)	Site	DB
Stratum ID: Bottom Depth(m):	218505894 0.0			Top Depth(m): Stratum Desc:	0.0 ASPHALT.
Stratum ID: Bottom Depth(m):	218505895 0.6			Top Depth(m): Stratum Desc:	0.0 FILL,SAND-MEDIUM. BROWN.
Stratum ID: Bottom Depth(m):	218505896 1.2			Top Depth(m): Stratum Desc:	0.6 TILL,SILT,SAND,CLAY.BROWN,GLACIAL,STIFF, AGE GLACIAL, WATER STABLE AT 272.8 FEET.
Stratum ID: Bottom Depth(m):	218505897 2.1			Top Depth(m): Stratum Desc:	1.2 TILL,SILT,SAND,CLAY.BROWN,GLACIAL,HARD, AGE GLACIAL.
Stratum ID: Bottom Depth(m):	218505898 2.7			Top Depth(m): Stratum Desc:	2.1 TILL,SILT,SAND,CLAY.BROWN,GLACIAL,VERY HARD, AGE GLACIAL.
Stratum ID: Bottom Depth(m):	218505899 3.8			Top Depth(m): Stratum Desc:	2.7 SHALE. GREY,BROWN,VERY HARD. 0002001800040038000700450009004800011

<u>25</u>	1 of 1	SSW/66.8	79.8 / -1.00	R.M. OF PEEL BYNGMOUNT AVE/MONTBECK CRES. MISSISSAUGA ON	CA
Certificate #: Application Year: Issue Date: Approval Type: Status: Application Type: Client Name:: Client Address:: Client City:: Client Postal Code:: Project Description:: Contaminants:: Emission Control::		7-0409-98-98 5/29/1998 Municipal water Approved			

<u>26</u>	1 of 1	NNW/68.3	81.8 / 1.00	Vin Bon Lakeshore Ltd. 807 Lakeshore Rd E Mississauga ON L5E 1C8	SCT
Established: Plant Size (ft²): Employment:					
--Details-- Description: SIC/NAICS Code:		Wineries 312130			

<u>27</u>	1 of 7	ESE/72.4	80.6 / -0.24	PEEL BOARD OF EDUCATION 30-247 BYNGMOUNT BEACH PUBLIC SCHOOL 930 EAST AVENUE MISSISSAUGA ON L5E 1W6	GEN
Generator No.: Status:	ON0359830			PO Box No.: Country:	

Map Key	Number of Records	Direction/ Distance (m)	Elev/Diff (m)	Site	DB
Approval Years: Contam. Facility: MHSW Facility: SIC Code: SIC Description:	92,93,94,95,96 8511	ELEMT./SECON. EDUC.		Choice of Contact: Co Admin: Phone No. Admin:	
--Details--					
Waste Code: Waste Description:	148 INORGANIC LABORATORY CHEMICALS				
Waste Code: Waste Description:	212 ALIPHATIC SOLVENTS				
Waste Code: Waste Description:	213 PETROLEUM DISTILLATES				
Waste Code: Waste Description:	263 ORGANIC LABORATORY CHEMICALS				
<hr/>					
27	2 of 7	ESE/72.4	80.6 / -0.24	Region of Peel 930 East Ave Mississauga ON L5E 1W6	GEN
Generator No.: Status: Approval Years: Contam. Facility: MHSW Facility: SIC Code: SIC Description:	ON3379157 2016 No No 236220	COMMERCIAL AND INSTITUTIONAL BUILDING CONSTRUCTION		PO Box No.: Country: Choice of Contact: Co Admin: Phone No. Admin:	Canada CO_OFFICIAL Nora Fleming 9058412224 Ext.
--Details--					
Waste Code: Waste Description:	251 OIL SKIMMINGS & SLUDGES				
<hr/>					
27	3 of 7	ESE/72.4	80.6 / -0.24	Region of Peel 930 East Ave Mississauga ON L5E 1W6	GEN
Generator No.: Status: Approval Years: Contam. Facility: MHSW Facility: SIC Code: SIC Description:	ON3379157 2015 No No 236220	COMMERCIAL AND INSTITUTIONAL BUILDING CONSTRUCTION		PO Box No.: Country: Choice of Contact: Co Admin: Phone No. Admin:	Canada CO_OFFICIAL Nora Fleming 9058412224 Ext.
--Details--					
Waste Code: Waste Description:	251 OIL SKIMMINGS & SLUDGES				
<hr/>					
27	4 of 7	ESE/72.4	80.6 / -0.24	Region of Peel 930 East Ave Mississauga ON L5E 1W6	GEN
Generator No.: Status: Approval Years:	ON3379157 2014			PO Box No.: Country: Choice of Contact:	Canada CO_OFFICIAL

Map Key	Number of Records	Direction/ Distance (m)	Elev/Diff (m)	Site	DB
Contam. Facility: MHSW Facility: SIC Code: SIC Description:	No No 236220			Co Admin: Phone No. Admin:	Nora Fleming 9058412224 Ext.
COMMERCIAL AND INSTITUTIONAL BUILDING CONSTRUCTION					
--Details--					
Waste Code:	251				
Waste Description:	OIL SKIMMINGS & SLUDGES				
27	5 of 7	ESE/72.4	80.6 / -0.24	PEEL BOARD OF EDUCATION BYNGMOUNT BEACH PUBLIC SCHOOL 930 EAST AVENUE MISSISSAUGA ON L5E 1W6	GEN
Generator No.:	ON0359830			PO Box No.:	
Status:				Country:	
Approval Years:	86,87,88,89,90			Choice of Contact:	
Contam. Facility:				Co Admin:	
MHSW Facility:				Phone No. Admin:	
SIC Code:	8511				
SIC Description:	ELEMT./SECON. EDUC.				
--Details--					
Waste Code:	148				
Waste Description:	INORGANIC LABORATORY CHEMICALS				
Waste Code:	212				
Waste Description:	ALIPHATIC SOLVENTS				
Waste Code:	213				
Waste Description:	PETROLEUM DISTILLATES				
Waste Code:	263				
Waste Description:	ORGANIC LABORATORY CHEMICALS				
27	6 of 7	ESE/72.4	80.6 / -0.24	PEEL DISTRICT SCHOOL BOARD BYNGMOUNT BEACH PUBLIC SCHOOL 930 EAST AVENUE MISSISSAUGA ON L5E 1W6	GEN
Generator No.:	ON0359830			PO Box No.:	
Status:				Country:	
Approval Years:	97,98,99,00,01			Choice of Contact:	
Contam. Facility:				Co Admin:	
MHSW Facility:				Phone No. Admin:	
SIC Code:	8511				
SIC Description:	ELEMT./SECON. EDUC.				
--Details--					
Waste Code:	148				
Waste Description:	INORGANIC LABORATORY CHEMICALS				
Waste Code:	212				
Waste Description:	ALIPHATIC SOLVENTS				
Waste Code:	213				
Waste Description:	PETROLEUM DISTILLATES				
Waste Code:	263				
Waste Description:	ORGANIC LABORATORY CHEMICALS				

Map Key	Number of Records	Direction/ Distance (m)	Elev/Diff (m)	Site	DB
27	7 of 7	ESE/72.4	80.6 / -0.24	Region of Peel 930 East Ave Mississauga ON L5E 1W6	GEN
Generator No.: Status: Approval Years: Contam. Facility: MHSW Facility: SIC Code: SIC Description:		ON3379157 Registered As of Dec 2017		PO Box No.: Country: Choice of Contact: Co Admin: Phone No. Admin:	Canada
--Details--					
Waste Code:		251 L			
Waste Description:		Waste oils/sludges (petroleum based)			
28	1 of 1	ESE/73.0	80.5 / -0.33	Mississauga ON	WWIS
Well ID: Construction Date: Primary Water Use: Sec. Water Use: Final Well Status: Water Type: Casing Material: Audit No: Tag: Construction Method: Elevation (m): Elevation Reliability: Depth to Bedrock: Well Depth: Overburden/Bedrock: Pump Rate: Static Water Level: Flowing (Y/N): Flow Rate: Clear/Cloudy:		7262965 Monitoring Observation Wells Z208174 A182077 <			

Map Key	Number of Records	Direction/ Distance (m)	Elev/Diff (m)	Site	DB
<u>Materials Interval</u>					
Formation ID:		1006072297			
Layer:		1			
Color:		6			
General Color:		BROWN			
Mat1:		01			
Most Common Material:		FILL			
Mat2:					
Other Materials:					
Mat3:					
Other Materials:					
Formation Top Depth:		0			
Formation End Depth:		15			
Formation End Depth UOM:		ft			
Formation ID:		1006072298			
Layer:		2			
Color:		2			
General Color:		GREY			
Mat1:					
Most Common Material:					
Mat2:		66			
Other Materials:		DENSE			
Mat3:		73			
Other Materials:		HARD			
Formation Top Depth:		15			
Formation End Depth:		20			
Formation End Depth UOM:		ft			
<u>Annular Space/Abandonment Sealing Record</u>					
Plug ID:		1006072305			
Layer:		1			
Plug From:		13			
Plug To:		0			
Plug Depth UOM:		ft			
<u>Method of Construction & Well Use</u>					
Method Construction ID:		1006072304			
Method Construction Code:		6			
Method Construction:		Boring			
Other Method Construction:					
<u>Pipe Information</u>					
Pipe ID:		1006072296			
Casing No:		0			
Comment:					
Alt Name:					
<u>Construction Record - Casing</u>					
Casing ID:		1006072301			
Layer:		1			
Material:		5			
Open Hole or Material:		PLASTIC			
Depth From:		0			
Depth To:		15			

Map Key	Number of Records	Direction/ Distance (m)	Elev/Diff (m)	Site	DB
<hr/>					
Casing Diameter:	2				
Casing Diameter UOM:	inch				
Casing Depth UOM:	ft				
 <u>Construction Record - Screen</u>					
Screen ID:	1006072302				
Layer:	1				
Slot:	.1				
Screen Top Depth:	15				
Screen End Depth:	20				
Screen Material:	5				
Screen Depth UOM:	ft				
Screen Diameter UOM:	inch				
Screen Diameter:	2.5				
 <u>Water Details</u>					
Water ID:	1006072300				
Layer:	1				
Kind Code:	8				
Kind:	Untested				
Water Found Depth:	5				
Water Found Depth UOM:	ft				
 <u>Hole Diameter</u>					
Hole ID:	1006072299				
Diameter:	6				
Depth From:	0				
Depth To:	20				
Hole Depth UOM:	ft				
Hole Diameter UOM:	inch				
<hr/>					
29	1 of 2	SSW/73.6	79.8 / -1.00	The Corporation of the City of Mississauga Montbeck Crescent and Byngmount Avenue Mississauga ON	CA
Certificate #:	5057-6FKMXT				
Application Year:	2005				
Issue Date:	8/29/2005				
Approval Type:	Municipal and Private Sewage Works				
Status:	Approved				
Application Type:					
Client Name::					
Client Address::					
Client City::					
Client Postal Code::					
Project Description::					
Contaminants::					
Emission Control::					
<hr/>					
29	2 of 2	SSW/73.6	79.8 / -1.00	The Corporation of the City of Mississauga Montbeck Crescent and Byngmount Ave Mississauga ON L5C 1T7	ECA
Approval No:	5057-6FKMXT			SWP Area Name:	Credit Valley
Approval Date:	2005-08-29			MOE District:	Halton-Peel
Status:	Approved			City:	Mississauga
Record Type:	ECA			Longitude:	-79.5626
Link Source:	IDS			Latitude:	43.5691

30	1 of 1	ESE/77.3	80.8 / -0.03	Mississauga ON	WWIS
<hr/>					
Well ID:		7283249	Data Entry Status:		
Construction Date:			Data Src:		
Primary Water Use:			Date Received: 3/15/2017		
Sec. Water Use:			Selected Flag: Yes		
Final Well Status:		Abandoned-Other	Abandonment Rec: Yes		
Water Type:			Contractor: 7472		
Casing Material:			Form Version: 7		
Audit No:		Z252550	Owner:		
Tag:		A182077	Street Name: 930 EAST AVE		
Construction Method:			County: PEEL		
Elevation (m):			Municipality: MISSISSAUGA CITY		
Elevation Reliability:			Site Info:		
Depth to Bedrock:			Lot:		
Well Depth:			Concession:		
Overburden/Bedrock:			Concession Name:		
Pump Rate:			Easting NAD83:		
Static Water Level:			Northing NAD83:		
Flowing (Y/N):			Zone:		
Flow Rate:			UTM Reliability:		
Clear/Cloudy:					
<hr/>					
<u>Bore Hole Information</u>					
Bore Hole ID:		1006367503	Elevation: 80.92		
DP2BR:			Elevrc:		
Spatial Status:			Zone: 17		
Code OB:			East83: 616095		
Code OB Desc:			Org CS: UTM83		
Open Hole:			North83: 4825243		
Cluster Kind:			UTMRC: 4		
Date Completed:		21-FEB-17	UTMRC Desc: margin of error : 30 m - 100 m		
Remarks:			Location Method: wwr		
Elevrc Desc:					
Location Source Date:					
Improvement Location Source:					
Improvement Location Method:					
Source Revision Comment:					
Supplier Comment:					
<hr/>					
<u>Overburden and Bedrock</u>					
<u>Materials Interval</u>					
Formation ID:		1006596893			
Layer:		1			
Color:					
General Color:					
Mat1:					
Most Common Material:					
Mat2:					
Other Materials:					
Mat3:					
Other Materials:					
Formation Top Depth:		0			

Map Key	Number of Records	Direction/ Distance (m)	Elev/Diff (m)	Site	DB
<hr/>					
Formation End Depth:					
Formation End Depth UOM:	ft				
 <u>Annular Space/Abandonment Sealing Record</u>					
Plug ID:	1006596900				
Layer:	1				
Plug From:	0				
Plug To:	21				
Plug Depth UOM:	ft				
 <u>Method of Construction & Well Use</u>					
Method Construction ID:	1006596899				
Method Construction Code:					
Method Construction:					
Other Method Construction:					
 <u>Pipe Information</u>					
Pipe ID:	1006596892				
Casing No:	0				
Comment:					
Alt Name:					
 <u>Construction Record - Casing</u>					
Casing ID:	1006596897				
Layer:					
Material:					
Open Hole or Material:					
Depth From:					
Depth To:					
Casing Diameter:					
Casing Diameter UOM:	inch				
Casing Depth UOM:	ft				
 <u>Construction Record - Screen</u>					
Screen ID:	1006596898				
Layer:					
Slot:					
Screen Top Depth:					
Screen End Depth:					
Screen Material:					
Screen Depth UOM:	ft				
Screen Diameter UOM:	inch				
Screen Diameter:					
 <u>Water Details</u>					
Water ID:	1006596896				
Layer:					
Kind Code:					
Kind:					
Water Found Depth:					
Water Found Depth UOM:	ft				

Map Key	Number of Records	Direction/ Distance (m)	Elev/Diff (m)	Site	DB
<u>Hole Diameter</u>					
Hole ID:		1006596895			
Diameter:		2			
Depth From:		6.5			
Depth To:		21			
Hole Depth UOM:		ft			
Hole Diameter UOM:		inch			
Hole ID:		1006596894			
Diameter:		6			
Depth From:		0			
Depth To:		6.5			
Hole Depth UOM:		ft			
Hole Diameter UOM:		inch			
<u>31</u>	1 of 1	NNE/78.1	82.8 / 2.00	Triton Sails Ltd. 864 Lakeshore Rd E Mississauga ON L5E 1E1	SCT
Established:		01-AUG-83			
Plant Size (ft²):		6000			
Employment:					
<u>--Details--</u>					
Description:		Textile Bag and Canvas Mills			
SIC/NAICS Code:		314910			
Description:		Textile Bag and Canvas Mills			
SIC/NAICS Code:		314910			
<u>32</u>	1 of 1	SE/81.9	80.3 / -0.53	ON	BORE
Borehole ID:	639493			Type:	Borehole
Use:	Geotechnical/Geological Investigation			Status::	
Drill Method::	Power auger			UTM Zone::	17
Easting::	616070			Northing::	4825203
Location Accuracy::				Orig. Ground Elev m::	29.5
Elev. Reliability Note::				DEM Ground Elev m::	80.4
Total Depth m::	2.4			Primary Name::	
Township::				Concession::	
Lot::				Municipality:	
Completion Date::	AUG-1966			Static Water Level::	-999.9
Primary Water Use::	Not Used			Sec. Water Use::	
<u>--Details--</u>					
Stratum ID:	218488519			Top Depth(m):	2.0
Bottom Depth(m):	2.4			Stratum Desc:	TILL,SILT,SAND, GRAVEL. GREY, GLACIAL, HARD, AGE GLACIAL.0002003600065076ND,GR
Stratum ID:	218488516			Top Depth(m):	0.0
Bottom Depth(m):	0.1			Stratum Desc:	UNSPECIFIED.
Stratum ID:	218488517			Top Depth(m):	0.1
Bottom Depth(m):	0.6			Stratum Desc:	FILL,SAND-MEDIUM, SILT,CLAY. BROWN.
Stratum ID:	218488518			Top Depth(m):	0.6
Bottom Depth(m):	2.0			Stratum Desc:	TILL,SILT,SAND, GRAVEL. BROWN, GLACIAL, HARD, AGE GLACIAL.

Map Key	Number of Records	Direction/ Distance (m)	Elev/Diff (m)	Site	DB
33	1 of 1	N/84.3	82.8 / 2.00	ON	WWIS
<div> <div> Well ID: 7276346 Construction Date: Primary Water Use: Sec. Water Use: Final Well Status: Water Type: Casing Material: Audit No: C34115 Tag: A206612 Construction Method: Elevation (m): Elevation Reliability: Depth to Bedrock: Well Depth: Overburden/Bedrock: Pump Rate: Static Water Level: Flowing (Y/N): Flow Rate: Clear/Cloudy: </div> <div> Data Entry Status: Yes Data Src: Date Received: 12/5/2016 Selected Flag: Yes Abandonment Rec: Contractor: 7215 Form Version: 8 Owner: Street Name: County: PEEL Municipality: MISSISSAUGA CITY Site Info: Lot: Concession: Concession Name: Easting NAD83: Northing NAD83: Zone: UTM Reliability: </div> </div>					
<u>Bore Hole Information</u>					
<div> <div> Bore Hole ID: 1006301271 DP2BR: Spatial Status: Code OB: Code OB Desc: Open Hole: Cluster Kind: Date Completed: 06-JUL-16 Remarks: Elevrc Desc: Location Source Date: Improvement Location Source: Improvement Location Method: Source Revision Comment: Supplier Comment: </div> <div> Elevation: 83.97 Elevrc: Zone: 17 East83: 616013 Org CS: UTM83 North83: 4825438 UTMRC: 4 UTMRC Desc: margin of error : 30 m - 100 m Location Method: wwr </div> </div>					
34	1 of 1	NNW/87.4	81.8 / 1.00	The Regional Municipality of Peel 1012 East Ave Mississauga ON	SPL
<div> <div> Ref No: 4850-ATBVKT Site No: NA Incident Dt: 2017/11/21 Year: Incident Cause: Incident Event: Leak/Break Contaminant Code: 43 Contaminant Name: SEDIMENT(SUSPENDED SOLIDS/ SAND/ SILT) Contaminant Limit 1: Contam Limit Freq 1: Contaminant UN No 1: n/a Contaminant Qty: 0 other - see incident description Environment Impact: Nature of Impact: Receiving Medium: </div> <div> Discharger Report: Material Group: Client Type: Municipal Government Sector Type: Miscellaneous Industrial Source Type: Pipeline/Components Nearest Watercourse: Site Name: 1012 East Ave<UNOFFICIAL> Site Address: 1012 East Ave Site District Office: Halton-Peel Site County/District: Regional Municipality of Peel Site Postal Code: Site Region: Central Site Municipality: Mississauga Site Lot: Site Conc: </div> </div>					

Map Key	Number of Records	Direction/ Distance (m)	Elev/Diff (m)	Site	DB
Receiving Env: Surface Water Health/Env Conseq: 2 - Minor Environment MOE Response: No Dt MOE Arvl on Scn: MOE Reported Dt: 2017/11/21 Dt Document Closed: 2018/01/24 Agency Involved: SAC Action Class: Watercourse Spills Incident Reason: Equipment Failure Incident Summary: Region of Peel: 6inch watermain break, sediment to Lk Ontario					
Northing: Easting: Site Geo Ref Accu: Site Geo Ref Meth: Site Map Datum:					
35	1 of 1	W/89.1	79.8 / -1.00	753 And 755 Lakeshore Road East Mississauga ON	EHS
Order ID: 420579 Order No: 20150729092 Customer ID: 45987 Company ID: 29705 Status: C Report Code: 3CAN Report Type: Standard Report Report Date: 06-AUG-15 Report Requested by: Toronto Inspection Ltd. Nearest Intersection: Previous Site Name: Additional Info Ordered:					
Date Received: 29-JUL-15 Lot/Building Size: Municipality: Client Prov/State: ON Search Radius (km): .25 Large Radius: .3 X: -79.565423 Y: 43.571285					
36	1 of 1	WNW/94.4	80.8 / 0.00	ON	BORE
Borehole ID: 644000 Use: Geotechnical/Geological Investigation Drill Method:: Power auger Easting:: 615875 Location Accuracy:: Elev. Reliability Note:: Total Depth m:: 3.8 Township:: Lot:: Completion Date:: OCT-1967 Primary Water Use:: Not Used					
Type: Borehole Status:: UTM Zone:: 17 Northing:: 4825333 Orig. Ground Elev m:: 84.1 DEM Ground Elev m:: 82.8 Primary Name:: Concession:: Municipality: Static Water Level:: -999.9 Sec. Water Use::					
--Details--					
Stratum ID: 218505900 Bottom Depth(m): 0.0					
Top Depth(m): 0.0 Stratum Desc: ASPHALT.					
Stratum ID: 218505904 Bottom Depth(m): 2.7					
Top Depth(m): 2.3 Stratum Desc: SILT,SAND,SHALE. BROWN,HARD,AGE GLACIAL.					
Stratum ID: 218505905 Bottom Depth(m): 3.8					
Top Depth(m): 2.7 Stratum Desc: SILT,SAND,SHALE. BROWN,VERY HARD,AGE GLACIAL. 000250160007503000090046N,VERY HA					
Stratum ID: 218505901 Bottom Depth(m): 0.5					
Top Depth(m): 0.0 Stratum Desc: FILL,SAND. DARK.					
Stratum ID: 218505902 Bottom Depth(m): 0.8					
Top Depth(m): 0.5 Stratum Desc: SAND. BROWN,FLUVIO-GLACIAL,MOIST, AGE GLACIAL.					

Map Key	Number of Records	Direction/ Distance (m)	Elev/Diff (m)	Site	DB
Stratum ID: Bottom Depth(m):	218505903 2.3			Top Depth(m): Stratum Desc:	0.8 TILL,SILT,SAND,CLAY.BROWN,GLACIAL,STI FF, AGE GLACIAL.
37	1 of 1	W/95.7	79.8 / -1.00	ON	BORE
Borehole ID: Use: Drill Method:: Easting:: Location Accuracy:: Elev. Reliability Note:: Total Depth m:: Township:: Lot:: Completion Date:: Primary Water Use::	643997 Geotechnical/Geological Investigation Power auger 615845 -999 OCT-1967 Not Used			Type: Status:: UTM Zone:: Northing:: Orig. Ground Elev m:: DEM Ground Elev m:: Primary Name:: Concession:: Municipality: Static Water Level:: Sec. Water Use::	Borehole 17 4825293 83.5 81.9 -999.9
--Details-- Stratum ID: Bottom Depth(m):	218505886 0.0			Top Depth(m): Stratum Desc:	0.0 ASPHALT.
Stratum ID: Bottom Depth(m):	218505887 1.5			Top Depth(m): Stratum Desc:	0.0 FILL,CLAY,SAND. BROWN,BROWN,FIRM.
Stratum ID: Bottom Depth(m):	218505888			Top Depth(m): Stratum Desc:	1.5 TILL,SILT,SAND,CLAY.BROWN,GLACIAL,VE RY HARD, AGE GLACIAL. 0000100400050062130040
38	1 of 1	NW/97.8	81.0 / 0.14	Gospel Assembly Church<UNOFFICIAL> 1023 Greaves Avenue Mississauga ON	SPL
Ref No: Site No: Incident Dt: Year: Incident Cause: Incident Event: Contaminant Code: Contaminant Name: Contaminant Limit 1: Contam Limit Freq 1: Contaminant UN No 1: Contaminant Qty: Environment Impact: Nature of Impact: Receiving Medium: Receiving Env: Health/Env Conseq: MOE Response: Dt MOE Arvl on Scn: MOE Reported Dt: Dt Document Closed: Agency Involved: SAC Action Class: Incident Reason: Incident Summary:	6454-9JVNB6 NA 2014/05/07 Overflow/Surcharge 44 SEWAGE,RAW UNCHLORINATED 0 other - see incident description Confirmed Surface Water Pollution 2014/05/07 Watercourse Spills Equipment Failure Gospel Assembly Church: sewage pumped to ditches			Discharger Report: Material Group: Client Type: Sector Type: Source Type: Nearest Watercourse: Site Name: Site Address: Site District Office: Site County/District: Site Postal Code: Site Region: Site Municipality: Site Lot: Site Conc: Northing: Easting: Site Geo Ref Accu: Site Geo Ref Meth: Site Map Datum:	Sewer (Private or Municipal) Gospel Assembly Church<UNOFFICIAL> 1023 Greaves Avenue Mississauga

Map Key	Number of Records	Direction/ Distance (m)	Elev/Diff (m)	Site	DB
39	1 of 1	ESE/99.0	79.9 / -0.96	Mississauga ON	WWIS
<div> <div> Well ID: 7283250 Construction Date: Primary Water Use: Sec. Water Use: Final Well Status: Abandoned-Other Water Type: Casing Material: Audit No: Z252549 Tag: A182076 Construction Method: Elevation (m): Elevation Reliability: Depth to Bedrock: Well Depth: Overburden/Bedrock: Pump Rate: Static Water Level: Flowing (Y/N): Flow Rate: Clear/Cloudy: </div> <div> Data Entry Status: Data Src: Date Received: 3/15/2017 Selected Flag: Yes Abandonment Rec: Yes Contractor: 7472 Form Version: 7 Owner: Street Name: 930 EAST AVE County: PEEL Municipality: MISSISSAUGA CITY Site Info: Lot: Concession: Concession Name: Easting NAD83: Northing NAD83: Zone: UTM Reliability: </div> </div>					
<u>Bore Hole Information</u>					
<div> <div> Bore Hole ID: 1006367506 DP2BR: Spatial Status: Code OB: Code OB Desc: Open Hole: Cluster Kind: Date Completed: 21-FEB-17 Remarks: Elevrc Desc: Location Source Date: Improvement Location Source: Improvement Location Method: Source Revision Comment: Supplier Comment: </div> <div> Elevation: 80.71 Elevrc: Zone: 17 East83: 616110 Org CS: UTM83 North83: 4825227 UTMRC: 4 UTMRC Desc: margin of error : 30 m - 100 m Location Method: wwr </div> </div>					
<u>Overburden and Bedrock</u>					
<u>Materials Interval</u>					
<div> <div> Formation ID: 1006596902 Layer: Color: General Color: Mat1: Most Common Material: Mat2: Other Materials: Mat3: Other Materials: Formation Top Depth: Formation End Depth: Formation End Depth UOM: ft </div> </div>					
<u>Annular Space/Abandonment</u>					
<u>Sealing Record</u>					

Map Key	Number of Records	Direction/ Distance (m)	Elev/Diff (m)	Site	DB
Plug ID:		1006596909			
Layer:		1			
Plug From:		0			
Plug To:		13			
Plug Depth UOM:		ft			
<u>Method of Construction & Well Use</u>					
Method Construction ID:		1006596908			
Method Construction Code:					
Method Construction:					
Other Method Construction:					
<u>Pipe Information</u>					
Pipe ID:		1006596901			
Casing No:		0			
Comment:					
Alt Name:					
<u>Construction Record - Casing</u>					
Casing ID:		1006596906			
Layer:					
Material:					
Open Hole or Material:					
Depth From:					
Depth To:					
Casing Diameter:					
Casing Diameter UOM:		inch			
Casing Depth UOM:		ft			
<u>Construction Record - Screen</u>					
Screen ID:		1006596907			
Layer:					
Slot:					
Screen Top Depth:					
Screen End Depth:					
Screen Material:					
Screen Depth UOM:		ft			
Screen Diameter UOM:		inch			
Screen Diameter:					
<u>Water Details</u>					
Water ID:		1006596905			
Layer:					
Kind Code:					
Kind:					
Water Found Depth:					
Water Found Depth UOM:		ft			
<u>Hole Diameter</u>					
Hole ID:		1006596903			
Diameter:		6			
Depth From:		0			
Depth To:		6.5			
Hole Depth UOM:		ft			

Map Key	Number of Records	Direction/ Distance (m)	Elev/Diff (m)	Site	DB
Hole Diameter UOM:		inch			
Hole ID:		1006596904			
Diameter:		2			
Depth From:		6.5			
Depth To:		13			
Hole Depth UOM:		ft			
Hole Diameter UOM:		inch			
40	1 of 1	N/101.3	83.3 / 2.47	ON	WWIS
Well ID:		7276128		Data Entry Status:	Yes
Construction Date:				Data Src:	
Primary Water Use:				Date Received:	11/29/2016
Sec. Water Use:				Selected Flag:	Yes
Final Well Status:				Abandonment Rec:	
Water Type:				Contractor:	7215
Casing Material:				Form Version:	8
Audit No:		C34246		Owner:	
Tag:		A206762		Street Name:	
Construction Method:				County:	PEEL
Elevation (m):				Municipality:	MISSISSAUGA CITY
Elevation Reliability:				Site Info:	
Depth to Bedrock:				Lot:	
Well Depth:				Concession:	
Overburden/Bedrock:				Concession Name:	
Pump Rate:				Easting NAD83:	
Static Water Level:				Northing NAD83:	
Flowing (Y/N):				Zone:	
Flow Rate:				UTM Reliability:	
Clear/Cloudy:					
<u>Bore Hole Information</u>					
Bore Hole ID:		1006299014		Elevation:	84.19
DP2BR:				Elevrc:	
Spatial Status:				Zone:	17
Code OB:				East83:	616005
Code OB Desc:				Org CS:	UTM83
Open Hole:				North83:	4825455
Cluster Kind:				UTMRC:	4
Date Completed:		02-AUG-16		UTMRC Desc:	margin of error : 30 m - 100 m
Remarks:				Location Method:	wwr
Elevrc Desc:					
Location Source Date:					
Improvement Location Source:					
Improvement Location Method:					
Source Revision Comment:					
Supplier Comment:					
41	1 of 1	ENE/106.1	81.1 / 0.27	FLOMAT CANADA INC. 861 RANGEVIEW RD MISSISSAUGA ON L5E 1H1	SCT
Established:					
Plant Size (ft²):		0			
Employment:		0			
--Details--					
Description:		CONVEYORS & CONVEYING EQUIPMENT			
SIC/NAICS Code:		3535			

Map Key	Number of Records	Direction/ Distance (m)	Elev/Diff (m)	Site	DB
42	1 of 1	NNE/109.0	82.8 / 2.00	848 Lakeshore Rd E Mississauga ON L5E 1E1	EHS
Order ID: 173325				Date Received: 4/5/2010	
Order No: 20100405047				Lot/Building Size:	
Customer ID: 62629				Municipality:	
Company ID: 307				Client Prov/State: ON	
Status: C				Search Radius (km): 0.25	
Report Code: 1CAN				Large Radius: 2	
Report Type: Site Report				X: -79.562638	
Report Date: 4/6/2010				Y: 43.57303	
Report Requested by: AIG Consultants, Inc.					
Nearest Intersection:					
Previous Site Name:					
Additional Info Ordered:					
43	1 of 1	ESE/111.3	79.8 / -1.00	Mississauga ON	WWIS
Well ID: 7262963				Data Entry Status:	
Construction Date:				Data Src:	
Primary Water Use: Monitoring				Date Received: 5/12/2016	
Sec. Water Use:				Selected Flag: Yes	
Final Well Status: Observation Wells				Abandonment Rec:	
Water Type:				Contractor: 7360	
Casing Material:				Form Version: 7	
Audit No: Z208183				Owner:	
Tag: A182076				Street Name: 930 EAST AVENUE	
Construction Method:				County: PEEL	
Elevation (m):				Municipality: MISSISSAUGA CITY	
Elevation Reliability:				Site Info:	
Depth to Bedrock:				Lot:	
Well Depth:				Concession:	
Overburden/Bedrock:				Concession Name:	
Pump Rate:				Easting NAD83:	
Static Water Level:				Northing NAD83:	
Flowing (Y/N):				Zone:	
Flow Rate:				UTM Reliability:	
Clear/Cloudy:					
<u>Bore Hole Information</u>					
Bore Hole ID: 1005983539				Elevation: 80.57	
DP2BR:				Elevrc:	
Spatial Status:				Zone: 17	
Code OB:				East83: 616128	
Code OB Desc:				Org CS: UTM83	
Open Hole:				North83: 4825230	
Cluster Kind:				UTMRC: 4	
Date Completed: 31-MAR-15				UTMRC Desc: margin of error : 30 m - 100 m	
Remarks:				Location Method: wwr	
Elevrc Desc:					
Location Source Date:					
Improvement Location Source:					
Improvement Location Method:					
Source Revision Comment:					
Supplier Comment:					
<u>Overburden and Bedrock</u>					
<u>Materials Interval</u>					

Map Key	Number of Records	Direction/ Distance (m)	Elev/Diff (m)	Site	DB
Formation ID:		1006072235			
Layer:		2			
Color:		2			
General Color:		GREY			
Mat1:					
Most Common Material:					
Mat2:		66			
Other Materials:		DENSE			
Mat3:		73			
Other Materials:		HARD			
Formation Top Depth:		10			
Formation End Depth:		15			
Formation End Depth UOM:		ft			
Formation ID:		1006072234			
Layer:		1			
Color:		6			
General Color:		BROWN			
Mat1:		01			
Most Common Material:		FILL			
Mat2:					
Other Materials:					
Mat3:					
Other Materials:					
Formation Top Depth:		0			
Formation End Depth:		10			
Formation End Depth UOM:		ft			
<u>Annular Space/Abandonment Sealing Record</u>					
Plug ID:		1006072242			
Layer:		1			
Plug From:		13			
Plug To:		0			
Plug Depth UOM:		ft			
<u>Method of Construction & Well Use</u>					
Method Construction ID:		1006072241			
Method Construction Code:		6			
Method Construction:		Boring			
Other Method Construction:					
<u>Pipe Information</u>					
Pipe ID:		1006072233			
Casing No:		0			
Comment:					
Alt Name:					
<u>Construction Record - Casing</u>					
Casing ID:		1006072238			
Layer:		1			
Material:		5			
Open Hole or Material:		PLASTIC			
Depth From:		0			
Depth To:		10			
Casing Diameter:		2			
Casing Diameter UOM:		inch			

Map Key	Number of Records	Direction/ Distance (m)	Elev/Diff (m)	Site	DB
Casing Depth UOM:		ft			
<u>Construction Record - Screen</u>					
Screen ID:		1006072239			
Layer:		1			
Slot:		.1			
Screen Top Depth:		10			
Screen End Depth:		15			
Screen Material:		5			
Screen Depth UOM:		ft			
Screen Diameter UOM:		inch			
Screen Diameter:		2.5			
<u>Water Details</u>					
Water ID:		1006072237			
Layer:					
Kind Code:					
Kind:					
Water Found Depth:					
Water Found Depth UOM:		ft			
<u>Hole Diameter</u>					
Hole ID:		1006072236			
Diameter:		6			
Depth From:		0			
Depth To:		15			
Hole Depth UOM:		ft			
Hole Diameter UOM:		inch			
<hr/>					
44	1 of 1	ENE/117.3	81.5 / 0.64	The Regional Municipality of Peel 861 Rangeview Road Mississauga ON	SPL
Ref No:	1215-ATBVM5			Discharger Report:	
Site No:	NA			Material Group:	
Incident Dt:	2017/11/21			Client Type:	Municipal Government
Year:				Sector Type:	Miscellaneous Industrial
Incident Cause:				Source Type:	Water Supply
Incident Event:	Leak/Break			Nearest Watercourse:	
Contaminant Code:	43			Site Name:	861 Rangeview Road<UNOFFICIAL>
Contaminant Name:	SEDIMENT(SUSPENDED SOLIDS/ SAND/ SILT)			Site Address:	861 Rangeview Road
Contaminant Limit 1:				Site District Office:	Halton-Peel
Contam Limit Freq 1:				Site County/District:	Regional Municipality of Peel
Contaminant UN No 1:	n/a			Site Postal Code:	
Contaminant Qty:	0 other - see incident description			Site Region:	Central
Environment Impact:				Site Municipality:	Mississauga
Nature of Impact:				Site Lot:	
Receiving Medium:				Site Conc:	
Receiving Env:	Surface Water			Northing:	
Health/Env Conseq:	2 - Minor Environment			Easting:	
MOE Response:	No			Site Geo Ref Accu:	
Dt MOE Arvl on Scn:				Site Geo Ref Meth:	
MOE Reported Dt:	2017/11/21			Site Map Datum:	
Dt Document Closed:	2018/01/24				
Agency Involved:					
SAC Action Class:	Primary Assessment of Spills				
Incident Reason:	Equipment Failure				
Incident Summary:	Region of Peel: 6" water service break, sediment to Lk Ontario				

Map Key	Number of Records	Direction/ Distance (m)	Elev/Diff (m)	Site	DB
45	1 of 2	E/123.6	80.8 / 0.00	Four Four Four Ltd. 855 Rangeview Rd Mississauga ON L5E 1H1	SCT
Established:		7/1/1990			
Plant Size (ft²):		30000			
Employment:					
--Details--					
Description:		Other Paperboard Container Manufacturing			
SIC/NAICS Code:		322219			
Description:		Doll, Toy and Game Manufacturing			
SIC/NAICS Code:		339930			
Description:		Stationery Product Manufacturing			
SIC/NAICS Code:		322230			
Description:		Corrugated and Solid Fibre Box Manufacturing			
SIC/NAICS Code:		322211			
Description:		Paper Bag and Coated and Treated Paper Manufacturing			
SIC/NAICS Code:		322220			
45	2 of 2	E/123.6	80.8 / 0.00	FOUR FOUR FOUR LTD 855 RANGEVIEW RD MISSISSAUGA ON L5E 1H1	SCT
Established:		0000			
Plant Size (ft²):		0			
Employment:		25			
--Details--					
Description:		Other Paperboard Container Manufacturing			
SIC/NAICS Code:		322219			
Description:		Paper Bag and Coated and Treated Paper Manufacturing			
SIC/NAICS Code:		322220			
Description:		Stationery and Office Supplies Wholesaler-Distributors			
SIC/NAICS Code:		418210			
Description:		Other Paper and Disposable Plastic Product Wholesaler-Distributors			
SIC/NAICS Code:		418220			
Description:		Packaging and Labelling Services			
SIC/NAICS Code:		561910			
46	1 of 1	WSW/135.7	79.8 / -1.00	Flintstone Glass & Mirror Ltd. 729 Lakeshore Rd E Mississauga ON L5G 1J7	SCT
Established:		01-AUG-67			
Plant Size (ft²):		1800			
Employment:					
--Details--					

Map Key	Number of Records	Direction/ Distance (m)	Elev/Diff (m)	Site	DB
Description:		All Other Home Furnishings Stores			
SIC/NAICS Code:		442298			
Description:		Other Specialty-Line Building Supplies Wholesaler-Distributors			
SIC/NAICS Code:		416390			
Description:		Paint, Glass and Wallpaper Wholesaler-Distributors			
SIC/NAICS Code:		416340			
Description:		Glass and Glazing Contractors			
SIC/NAICS Code:		238150			
Description:		Other Building Material Dealers			
SIC/NAICS Code:		444190			
47	1 of 1	SSE/139.3	78.9 / -1.98	10 3 SDS MISSISSAUGA ON	WDSH
Site No.:		X7068			
Region:		CENTRAL			
County:		PEEL			
Concession:		3 SDS			
Lot:		10			
Easting::		616050			
Northing::		4824875			
Zone::		17			
Date Closed:					
Status::		CLOSED			
Classification::		A3 - POTENTIAL HUMAN IMPACT-URBAN MUNICIPAL/DOMESTIC WASTE - CLOSED <10 YRS			
%CommercialWste::		n/a			
%DomesticWste Rec::		n/a			
%LiquidWste Rec::		n/a			
%HazardousWste Rec::		n/a			
%Non-haz.Wste Rec::		n/a			
%Sewage/Sludge Rec::		n/a			
%Other Wste Rec::		n/a			
48	1 of 1	NNE/139.9	83.8 / 3.00	Mississauga ON	WWIS
Well ID:		7173316		Data Entry Status:	
Construction Date:				Data Src:	
Primary Water Use:		Monitoring and Test Hole		Date Received:	
Sec. Water Use:		0		Selected Flag:	
Final Well Status:		Test Hole		Abandonment Rec:	
Water Type:				Contractor:	
Casing Material:				Form Version:	
Audit No:		Z128877		Owner:	
Tag:		A120898		Street Name:	
Construction Method:				County:	
Elevation (m):				Municipality:	
Elevation Reliability:				Site Info:	
Depth to Bedrock:				Lot:	
Well Depth:				Concession:	
Overburden/Bedrock:				Concession Name:	
Pump Rate:				Easting NAD83:	
Static Water Level:				Northing NAD83:	
Flowing (Y/N):				Zone:	
Flow Rate:				UTM Reliability:	
Clear/Cloudy:					

Map Key	Number of Records	Direction/ Distance (m)	Elev/Diff (m)	Site	DB
<u>Bore Hole Information</u>					
Bore Hole ID:	1003617986			Elevation:	84.44
DP2BR:				Elevrc:	
Spatial Status:				Zone:	17
Code OB:				East83:	616049
Code OB Desc:				Org CS:	UTM83
Open Hole:				North83:	4825488
Cluster Kind:				UTMRC:	4
Date Completed:	10-NOV-11			UTMRC Desc:	margin of error : 30 m - 100 m
Remarks:				Location Method:	wwr
Elevrc Desc:					
Location Source Date:					
Improvement Location Source:					
Improvement Location Method:					
Source Revision Comment:					
Supplier Comment:					
<u>Overburden and Bedrock</u>					
<u>Materials Interval</u>					
Formation ID:	1004051973				
Layer:	2				
Color:	3				
General Color:	BLUE				
Mat1:	06				
Most Common Material:	SILT				
Mat2:	28				
Other Materials:	SAND				
Mat3:	85				
Other Materials:	SOFT				
Formation Top Depth:	.1				
Formation End Depth:	3				
Formation End Depth UOM:	m				
Formation ID:	1004051972				
Layer:	1				
Color:	8				
General Color:	BLACK				
Mat1:					
Most Common Material:					
Mat2:					
Other Materials:					
Mat3:	85				
Other Materials:	SOFT				
Formation Top Depth:	0				
Formation End Depth:	.1				
Formation End Depth UOM:	m				
Formation ID:	1004051974				
Layer:	3				
Color:	6				
General Color:	BROWN				
Mat1:	06				
Most Common Material:	SILT				
Mat2:	17				
Other Materials:	SHALE				
Mat3:	73				
Other Materials:	HARD				
Formation Top Depth:	3				
Formation End Depth:	3.2				
Formation End Depth UOM:	m				
<u>Annular Space/Abandonment</u>					

<i>Map Key</i>	<i>Number of Records</i>	<i>Direction/ Distance (m)</i>	<i>Elev/Diff (m)</i>	<i>Site</i>	<i>DB</i>
<u>Sealing Record</u>					
Plug ID:		1004051984			
Layer:		3			
Plug From:		1			
Plug To:		3.2			
Plug Depth UOM:		m			
Plug ID:		1004051982			
Layer:		1			
Plug From:		0			
Plug To:		.31			
Plug Depth UOM:		m			
Plug ID:		1004051983			
Layer:		2			
Plug From:		.31			
Plug To:		1			
Plug Depth UOM:		m			
<u>Method of Construction & Well Use</u>					
Method Construction ID:		1004051981			
Method Construction Code:		B			
Method Construction:		Other Method			
Other Method Construction:		DIRECT PUSH			
<u>Pipe Information</u>					
Pipe ID:		1004051971			
Casing No:		0			
Comment:					
Alt Name:					
<u>Construction Record - Casing</u>					
Casing ID:		1004051977			
Layer:		1			
Material:					
Open Hole or Material:					
Depth From:		0			
Depth To:		2.2			
Casing Diameter:		5.2			
Casing Diameter UOM:		cm			
Casing Depth UOM:		m			
<u>Construction Record - Screen</u>					
Screen ID:		1004051978			
Layer:		1			
Slot:		10			
Screen Top Depth:		2.2			
Screen End Depth:		3.2			
Screen Material:					
Screen Depth UOM:		m			
Screen Diameter UOM:		cm			
Screen Diameter:		6.1			
<u>Water Details</u>					
Water ID:		1004051976			

Map Key	Number of Records	Direction/ Distance (m)	Elev/Diff (m)	Site	DB
Layer: Kind Code: Kind: Water Found Depth: Water Found Depth UOM: m					
Hole Diameter					
Hole ID: 1004051975 Diameter: 10.9 Depth From: 0 Depth To: 3.2 Hole Depth UOM: m Hole Diameter UOM: cm					
49	1 of 1	NNE/143.4	83.8 / 3.00	857 Lakeshore Road East Mississauga ON L5E 1E2	EHS
Order ID: 206797 Order No: 20120503004 Customer ID: 90008 Company ID: 26 Status: C Report Code: 3CAN Report Type: Standard Report Report Date: 5/11/2012 8:33:01 AM Report Requested by: Conestoga-Rovers & Associates Ltd (CRA) Nearest Intersection: Previous Site Name: Additional Info Ordered:					
Date Received: 5/3/2012 8:32:04 AM Lot/Building Size: 730m2 Municipality: Mississauga Client Prov/State: ON Search Radius (km): 0.25 Large Radius: 2 X: -79.562661 Y: 43.57332					
50	1 of 1	SSE/144.9	78.8 / -2.01	Cawthra & Lakeshore Dump Mississauga ON L5E	ANDR
Legal Description: Toronto Tp Con 3 SDS Lot 10 Location Description: apparently near housing on Montbeck Cres & School on East Ave Municipality: Mississauga City Current Municipality: Mississauga City RM: Peel Region Facility: Dump Date Active: pre 1970 Date Begun: Date Complete: Area (Ha): Landfill Type: Group Name: Operated By: Serial: MOEE 7068 NTS: 30M12 Diameter (m):					
Historical Summary:					
Cawthra & Lakeshore Dump MOEE 1994 The MOEE lists a closed waste disposal site (serial MOEE 7068) at this location, with description Mississauga Con 3 SDS lot 10 ([Ontario Ministry of the Environment [1994] Waste disposal site inventory, [Toronto]: Ontario Environment, 1994., i, 196 p. : maps. ISBN 0772984093 : 115). 1951 NTS Map 30M12E The MOEE datapoint plots out in an area of housing, near a school and the line of Cawthra Creek in an open channel, adjoining an area of rifle ranges. There is no dump marked. 1964 NTS Map 30M12E The MOEE datapoint plots out near a school, but Cawthra Creek is no longer marked. The site adjoins an area of rifle ranges. There is no dump marked. 1971 Air Photos Coverage not available at YUML 1979 NTS Map 30M12 The MOEE datapoint plots out near a school, Cawthra Creek is marked in an artificial channel. There is no dump marked. 1985 NTS Map 34M12 The MOEE datapoint plots in a built up area near a school. There is no dump marked. 1994 NTS Map 30M12 The MOEE datapoint plots in a built up area. Cawthra Creek has vanished. There is no dump marked. 1996 MapArt The MOEE datapoint appears to plot out within a built up area of housing on Montbeck Crescent, approximately 100m away from a (public) primary school					

Map Key	Number of Records	Direction/ Distance (m)	Elev/Diff (m)	Site	DB
on East Avenue, southeast of Cawthra Road and Lakeshore Road in the Lakeview district of Mississauga ([1996] MapArt Corporation, Golden Horseshoe Atlas, 1996 Edition, ISBN 1-55198-384-2). Working conclusion: The MOEE lists a closed waste disposal site (serial MOEE 7068) for this location. However, the evidence reviewed here does not positively confirm the existence of the site.					
Waste Type: UTM X Nad 27: 616050 UTM Y Nad 27: 4824875 UTM Zone: 17					
51	1 of 2	WNW/147.5	80.8 / 0.00	PEEL NON-PROFIT HOUSING CORP. 1022 GRAVES AVENUE, RES. DEV. MISSISSAUGA CITY ON	CA
Certificate #: 8-3711-95-000 Application Year: 95 Issue Date: 2/13/96 Approval Type: Industrial air Status: Application Cancelled Application Type: Client Name:: Client Address:: Client City:: Client Postal Code:: Project Description:: DIESEL GEN-SET FOR EMERGENCY POWER Contaminants:: Emission Control::					
51	2 of 2	WNW/147.5	80.8 / 0.00	PEEL NON-PROFIT HOUSING CORP. 1022 GRAVES AVE. MISSISSAUGA CITY ON	CA
Certificate #: 8-3674-95-966 Application Year: 95 Issue Date: 4/11/96 Approval Type: Industrial air Status: Received in 1995, Issued in 1996 Application Type: Client Name:: Client Address:: Client City:: Client Postal Code:: Project Description:: 125 KW DIESEL STANDBY GENERATOR Contaminants:: Nitrogen Oxides, Sulphur Dioxide Emission Control:: No Controls					
52	1 of 2	NE/148.9	83.3 / 2.47	shomi Inc. 866 Lakeshore Rd E Mississauga ON L5E 1E1	SCT
Established: 01-AUG-88 Plant Size (ft²): 4000 Employment:					
--Details-- Description: All Other Miscellaneous Wood Product Manufacturing SIC/NAICS Code: 321999 Description: Support Activities for Printing SIC/NAICS Code: 323120					

Map Key	Number of Records	Direction/ Distance (m)	Elev/Diff (m)	Site	DB
Description:		Sign Manufacturing			
SIC/NAICS Code:		339950			
Description:		Hardware Manufacturing			
SIC/NAICS Code:		332510			
Description:		Textile Bag and Canvas Mills			
SIC/NAICS Code:		314910			
Description:		Textile Bag and Canvas Mills			
SIC/NAICS Code:		314910			
52	2 of 2	NE/148.9	83.3 / 2.47	Slingshot Enterprises 866 Lakeshore Rd E Mississauga ON L5E 1E1	SCT
Established:		1998			
Plant Size (ft²):					
Employment:		3			
53	1 of 1	NNE/150.9	83.8 / 3.00	ON	WWIS
Well ID:		7051983		Data Entry Status:	
Construction Date:				Data Src:	
Primary Water Use:				Date Received:	
Sec. Water Use:				11/5/2007	
Final Well Status:		Observation Wells		Selected Flag:	
Water Type:				Yes	
Casing Material:				Abandonment Rec:	
Audit No:		Z72670		Contractor:	
Tag:		A048691		7238	
Construction Method:				Form Version:	
Elevation (m):				3	
Elevation Reliability:				Owner:	
Depth to Bedrock:				Street Name:	
Well Depth:				County:	
Overburden/Bedrock:				Municipality:	
Pump Rate:				MISSISSAUGA CITY	
Static Water Level:				Site Info:	
Flowing (Y/N):				Lot:	
Flow Rate:				Concession:	
Clear/Cloudy:				Concession Name:	
				Easting NAD83:	
				Northing NAD83:	
				Zone:	
				UTM Reliability:	
<u>Bore Hole Information</u>					
Bore Hole ID:		23051983		Elevation:	
DP2BR:				84.07	
Spatial Status:				Elevrc:	
Code OB:				Zone:	
Code OB Desc:				17	
Open Hole:				East83:	
Cluster Kind:				616084	
Date Completed:		12-SEP-07		Org CS:	
Remarks:				UTM83	
Elevrc Desc:				North83:	
Location Source Date:				4825485	
Improvement Location Source:				UTMRC:	
Improvement Location Method:				3	
Source Revision Comment:				UTMRC Desc:	
Supplier Comment:				margin of error : 10 - 30 m	
				Location Method:	
				wwr	

Map Key	Number of Records	Direction/ Distance (m)	Elev/Diff (m)	Site	DB
<u>Overburden and Bedrock Materials Interval</u>					
Formation ID:		30451983			
Layer:		4			
Color:		2			
General Color:		GREY			
Mat1:		17			
Most Common Material:		SHALE			
Mat2:					
Other Materials:					
Mat3:					
Other Materials:					
Formation Top Depth:		2.5			
Formation End Depth:		7.9			
Formation End Depth UOM:		m			
Formation ID:		30251983			
Layer:		2			
Color:		6			
General Color:		BROWN			
Mat1:		06			
Most Common Material:		SILT			
Mat2:		28			
Other Materials:		SAND			
Mat3:		05			
Other Materials:		CLAY			
Formation Top Depth:		1			
Formation End Depth:		1.5			
Formation End Depth UOM:		m			
Formation ID:		30351983			
Layer:		3			
Color:		2			
General Color:		GREY			
Mat1:		06			
Most Common Material:		SILT			
Mat2:		05			
Other Materials:		CLAY			
Mat3:					
Other Materials:					
Formation Top Depth:		1.5			
Formation End Depth:		2.5			
Formation End Depth UOM:		m			
Formation ID:		30151983			
Layer:		1			
Color:		6			
General Color:		BROWN			
Mat1:		28			
Most Common Material:		SAND			
Mat2:		11			
Other Materials:		GRAVEL			
Mat3:					
Other Materials:					
Formation Top Depth:		0			
Formation End Depth:		1			
Formation End Depth UOM:		m			
<u>Annular Space/Abandonment Sealing Record</u>					
Plug ID:		44007237			

Map Key	Number of Records	Direction/ Distance (m)	Elev/Diff (m)	Site	DB
Layer:	1				
Plug From:	0				
Plug To:	4				
Plug Depth UOM:	m				
<u>Method of Construction & Well Use</u>					
Method Construction ID:	25951983				
Method Construction Code:	6				
Method Construction:	Boring				
Other Method Construction:					
<u>Pipe Information</u>					
Pipe ID:	29051983				
Casing No:	0				
Comment:					
Alt Name:					
<u>Construction Record - Casing</u>					
Casing ID:	42151983				
Layer:	1				
Material:	5				
Open Hole or Material:	PLASTIC				
Depth From:	0				
Depth To:	4.5				
Casing Diameter:	5.1				
Casing Diameter UOM:	cm				
Casing Depth UOM:	m				
<u>Construction Record - Screen</u>					
Screen ID:	43151983				
Layer:	1				
Slot:	10				
Screen Top Depth:	4.5				
Screen End Depth:	7.5				
Screen Material:	5				
Screen Depth UOM:	m				
Screen Diameter UOM:	cm				
Screen Diameter:	6.4				
<u>Water Details</u>					
Water ID:	41151983				
Layer:	1				
Kind Code:					
Kind:					
Water Found Depth:	2.5				
Water Found Depth UOM:	m				
<u>Hole Diameter</u>					
Hole ID:	46005572				
Diameter:	15				
Depth From:	0				
Depth To:	6				
Hole Depth UOM:	m				
Hole Diameter UOM:	cm				

Map Key	Number of Records	Direction/ Distance (m)	Elev/Diff (m)	Site	DB
<div> <div>Hole ID:</div> <div>Diameter:</div> <div>Depth From:</div> <div>Depth To:</div> <div>Hole Depth UOM:</div> <div>Hole Diameter UOM:</div> </div> <div> <div>46005571</div> <div>9.6</div> <div>6</div> <div>7.5</div> <div>m</div> <div>cm</div> </div>					
54	1 of 1	N/151.6	83.8 / 3.00	Mississauga ON	WWIS
<div> <div>Well ID:</div> <div>Construction Date:</div> <div>Primary Water Use:</div> <div>Sec. Water Use:</div> <div>Final Well Status:</div> <div>Water Type:</div> <div>Casing Material:</div> <div>Audit No:</div> <div>Tag:</div> <div>Construction Method:</div> <div>Elevation (m):</div> <div>Elevation Reliability:</div> <div>Depth to Bedrock:</div> <div>Well Depth:</div> <div>Overburden/Bedrock:</div> <div>Pump Rate:</div> <div>Static Water Level:</div> <div>Flowing (Y/N):</div> <div>Flow Rate:</div> <div>Clear/Cloudy:</div> </div> <div> <div>7173315</div> <div></div> <div>Monitoring and Test Hole</div> <div>0</div> <div>Test Hole</div> <div></div> <div></div> <div>Z128879</div> <div>A120897</div> <div></div> <div></div> <div></div> <div></div> <div></div> <div></div> <div></div> <div></div> <div></div> <div></div> <div></div> <div></div> </div>					
<div> <div>Data Entry Status:</div> <div>Data Src:</div> <div>Date Received:</div> <div>Selected Flag:</div> <div>Abandonment Rec:</div> <div>Contractor:</div> <div>Form Version:</div> <div>Owner:</div> <div>Street Name:</div> <div>County:</div> <div>Municipality:</div> <div>Site Info:</div> <div>Lot:</div> <div>Concession:</div> <div>Concession Name:</div> <div>Easting NAD83:</div> <div>Northing NAD83:</div> <div>Zone:</div> <div>UTM Reliability:</div> </div> <div> <div></div> <div></div> <div>12/9/2011</div> <div>Yes</div> <div></div> <div>7241</div> <div>7</div> <div></div> <div>857 LAKESHORE RD. EAST</div> <div>PEEL</div> <div>MISSISSAUGA CITY</div> <div></div> <div></div> <div></div> <div></div> <div></div> <div></div> <div></div> <div></div> <div></div> <div></div> </div>					
<u>Bore Hole Information</u>					
<div> <div>Bore Hole ID:</div> <div>DP2BR:</div> <div>Spatial Status:</div> <div>Code OB:</div> <div>Code OB Desc:</div> <div>Open Hole:</div> <div>Cluster Kind:</div> <div>Date Completed:</div> <div>Remarks:</div> <div>Elevrc Desc:</div> <div>Location Source Date:</div> <div>Improvement Location Source:</div> <div>Improvement Location Method:</div> <div>Source Revision Comment:</div> <div>Supplier Comment:</div> </div> <div> <div>1003617984</div> <div></div> <div></div> <div></div> <div></div> <div></div> <div></div> <div>10-NOV-11</div> <div></div> <div></div> <div></div> <div></div> <div></div> <div></div> <div></div> </div>					
<div> <div>Elevation:</div> <div>Elevrc:</div> <div>Zone:</div> <div>East83:</div> <div>Org CS:</div> <div>North83:</div> <div>UTMRC:</div> <div>UTMRC Desc:</div> <div>Location Method:</div> </div> <div> <div>84.76</div> <div></div> <div>17</div> <div>616030</div> <div>UTM83</div> <div>4825504</div> <div>4</div> <div>margin of error : 30 m - 100 m</div> <div>wwr</div> </div>					
<u>Overburden and Bedrock</u>					
<u>Materials Interval</u>					
<div> <div>Formation ID:</div> <div>Layer:</div> <div>Color:</div> <div>General Color:</div> <div>Mat1:</div> <div>Most Common Material:</div> <div>Mat2:</div> <div>Other Materials:</div> <div>Mat3:</div> <div>Other Materials:</div> </div> <div> <div>1004051070</div> <div>3</div> <div>6</div> <div>BROWN</div> <div>06</div> <div>SILT</div> <div>17</div> <div>SHALE</div> <div>73</div> <div>HARD</div> </div>					

Map Key	Number of Records	Direction/ Distance (m)	Elev/Diff (m)	Site	DB
Formation Top Depth:	3				
Formation End Depth:	3.6				
Formation End Depth UOM:	m				
Formation ID:	1004051069				
Layer:	2				
Color:	6				
General Color:	BROWN				
Mat1:	28				
Most Common Material:	SAND				
Mat2:	06				
Other Materials:	SILT				
Mat3:	77				
Other Materials:	LOOSE				
Formation Top Depth:	.1				
Formation End Depth:	3				
Formation End Depth UOM:	m				
Formation ID:	1004051068				
Layer:	1				
Color:	8				
General Color:	BLACK				
Mat1:					
Most Common Material:					
Mat2:					
Other Materials:					
Mat3:	85				
Other Materials:	SOFT				
Formation Top Depth:	0				
Formation End Depth:	.1				
Formation End Depth UOM:	m				
<u>Annular Space/Abandonment Sealing Record</u>					
Plug ID:	1004051078				
Layer:	1				
Plug From:	0				
Plug To:	.31				
Plug Depth UOM:	m				
Plug ID:	1004051079				
Layer:	2				
Plug From:	.31				
Plug To:	1				
Plug Depth UOM:	m				
Plug ID:	1004051080				
Layer:	3				
Plug From:	1				
Plug To:	3.6				
Plug Depth UOM:	m				
<u>Method of Construction & Well Use</u>					
Method Construction ID:	1004051077				
Method Construction Code:	B				
Method Construction:	Other Method				
Other Method Construction:	DIRECT PUSH				
<u>Pipe Information</u>					

Map Key	Number of Records	Direction/ Distance (m)	Elev/Diff (m)	Site	DB
<hr/>					
Pipe ID:		1004051067			
Casing No:		0			
Comment:					
Alt Name:					
 <u>Construction Record - Casing</u>					
Casing ID:		1004051073			
Layer:		1			
Material:					
Open Hole or Material:					
Depth From:		0			
Depth To:		1			
Casing Diameter:		5.2			
Casing Diameter UOM:		cm			
Casing Depth UOM:		m			
 <u>Construction Record - Screen</u>					
Screen ID:		1004051074			
Layer:		1			
Slot:		10			
Screen Top Depth:		1			
Screen End Depth:		3.6			
Screen Material:					
Screen Depth UOM:		m			
Screen Diameter UOM:		cm			
Screen Diameter:		6.1			
 <u>Water Details</u>					
Water ID:		1004051072			
Layer:					
Kind Code:					
Kind:					
Water Found Depth:					
Water Found Depth UOM:		m			
 <u>Hole Diameter</u>					
Hole ID:		1004051071			
Diameter:		10.9			
Depth From:		0			
Depth To:		3.6			
Hole Depth UOM:		m			
Hole Diameter UOM:		cm			
<hr/>					
<u>55</u>	1 of 2	ENE/162.6	81.8 / 1.00	Gordon Piller Inc. 851 Rangeview Rd Mississauga ON L5E 1H1	SCT
Established:		1967			
Plant Size (ft²):		3300			
Employment:		8			
 <u>--Details--</u>					
Description:		Pharmaceuticals and Pharmacy Supplies Wholesaler-Distributors			
SIC/NAICS Code:		414510			
Description:		Toiletries, Cosmetics and Sundries Wholesaler-Distributors			
SIC/NAICS Code:		414520			

Map Key	Number of Records	Direction/ Distance (m)	Elev/Diff (m)	Site	DB
55	2 of 2	ENE/162.6	81.8 / 1.00	Metagenics Canada Inc. 851 Rangeview Rd Mississauga ON L5E 1H1	SCT
Established:		01-AUG-67			
Plant Size (ft²):		10000			
Employment:					
--Details--					
Description:		Toiletries, Cosmetics and Sundries Wholesaler-Distributors			
SIC/NAICS Code:		414520			
Description:		Pharmaceuticals and Pharmacy Supplies Wholesaler-Distributors			
SIC/NAICS Code:		414510			
56	1 of 1	NNE/164.6	84.0 / 3.19	Mississauga ON	WWIS
Well ID:		7173314		Data Entry Status:	
Construction Date:				Data Src:	
Primary Water Use:		Monitoring and Test Hole		Date Received:	12/9/2011
Sec. Water Use:		0		Selected Flag:	Yes
Final Well Status:		Test Hole		Abandonment Rec:	
Water Type:				Contractor:	7241
Casing Material:				Form Version:	7
Audit No:		Z128878		Owner:	
Tag:		A091038		Street Name:	857 LAKESHORE RD. EAST
Construction Method:				County:	PEEL
Elevation (m):				Municipality:	MISSISSAUGA CITY
Elevation Reliability:				Site Info:	
Depth to Bedrock:				Lot:	
Well Depth:				Concession:	
Overburden/Bedrock:				Concession Name:	
Pump Rate:				Easting NAD83:	
Static Water Level:				Northing NAD83:	
Flowing (Y/N):				Zone:	
Flow Rate:				UTM Reliability:	
Clear/Cloudy:					
<u>Bore Hole Information</u>					
Bore Hole ID:		1003617982		Elevation:	84.9
DP2BR:				Elevrc:	
Spatial Status:				Zone:	17
Code OB:				East83:	616037
Code OB Desc:				Org CS:	UTM83
Open Hole:				North83:	4825516
Cluster Kind:				UTMRC:	4
Date Completed:		10-NOV-11		UTMRC Desc:	margin of error : 30 m - 100 m
Remarks:				Location Method:	wwr
Elevrc Desc:					
Location Source Date:					
Improvement Location Source:					
Improvement Location Method:					
Source Revision Comment:					
Supplier Comment:					
<u>Overburden and Bedrock</u>					
<u>Materials Interval</u>					

Map Key	Number of Records	Direction/ Distance (m)	Elev/Diff (m)	Site	DB
Formation ID:		1004051015			
Layer:		2			
Color:		6			
General Color:		BROWN			
Mat1:		28			
Most Common Material:		SAND			
Mat2:		11			
Other Materials:		GRAVEL			
Mat3:		77			
Other Materials:		LOOSE			
Formation Top Depth:		.2			
Formation End Depth:		.8			
Formation End Depth UOM:		m			
Formation ID:		1004051017			
Layer:		4			
Color:		6			
General Color:		BROWN			
Mat1:		17			
Most Common Material:		SHALE			
Mat2:					
Other Materials:					
Mat3:		84			
Other Materials:		SILTY			
Formation Top Depth:		3			
Formation End Depth:		36			
Formation End Depth UOM:		m			
Formation ID:		1004051016			
Layer:		3			
Color:		2			
General Color:		GREY			
Mat1:		06			
Most Common Material:		SILT			
Mat2:		08			
Other Materials:		FINE SAND			
Mat3:		85			
Other Materials:		SOFT			
Formation Top Depth:		.8			
Formation End Depth:		3			
Formation End Depth UOM:		m			
Formation ID:		1004051014			
Layer:		1			
Color:		1			
General Color:		WHITE			
Mat1:					
Most Common Material:					
Mat2:					
Other Materials:					
Mat3:		73			
Other Materials:		HARD			
Formation Top Depth:		0			
Formation End Depth:		.2			
Formation End Depth UOM:		m			
<u>Annular Space/Abandonment</u>					
<u>Sealing Record</u>					
Plug ID:		1004051026			
Layer:		2			
Plug From:		.31			
Plug To:		1			
Plug Depth UOM:		m			

Map Key	Number of Records	Direction/ Distance (m)	Elev/Diff (m)	Site	DB
Plug ID:		1004051027			
Layer:		3			
Plug From:		1			
Plug To:		3.6			
Plug Depth UOM:		m			
Plug ID:		1004051025			
Layer:		1			
Plug From:		0			
Plug To:		.31			
Plug Depth UOM:		m			
<u>Method of Construction & Well Use</u>					
Method Construction ID:		1004051024			
Method Construction Code:		B			
Method Construction:		Other Method			
Other Method Construction:		DIRECT PUSH			
<u>Pipe Information</u>					
Pipe ID:		1004051013			
Casing No:		0			
Comment:					
Alt Name:					
<u>Construction Record - Casing</u>					
Casing ID:		1004051020			
Layer:		1			
Material:					
Open Hole or Material:					
Depth From:		0			
Depth To:		1			
Casing Diameter:		5.2			
Casing Diameter UOM:		cm			
Casing Depth UOM:		m			
<u>Construction Record - Screen</u>					
Screen ID:		1004051021			
Layer:		1			
Slot:		10			
Screen Top Depth:		1			
Screen End Depth:		3.6			
Screen Material:					
Screen Depth UOM:		m			
Screen Diameter UOM:		cm			
Screen Diameter:		6.1			
<u>Water Details</u>					
Water ID:		1004051019			
Layer:					
Kind Code:					
Kind:					
Water Found Depth:					
Water Found Depth UOM:		m			

Map Key	Number of Records	Direction/ Distance (m)	Elev/Diff (m)	Site	DB
<u>Hole Diameter</u>					
Hole ID:		1004051018			
Diameter:		10.9			
Depth From:		0			
Depth To:		3.6			
Hole Depth UOM:		m			
Hole Diameter UOM:		cm			
57	1 of 11	NE/165.4	83.2 / 2.34	872 Lakeshore Rd E Mississauga ON	EHS
Order ID:	173326			Date Received:	4/5/2010
Order No:	20100405048			Lot/Building Size:	
Customer ID:	62629			Municipality:	
Company ID:	307			Client Prov/State:	ON
Status:	C			Search Radius (km):	0.25
Report Code:	1CAN			Large Radius:	2
Report Type:	Site Report			X:	-79.561871
Report Date:	4/7/2010			Y:	43.573374
Report Requested by:	AIG Consultants, Inc.				
Nearest Intersection:					
Previous Site Name:					
Additional Info Ordered:					
57	2 of 11	NE/165.4	83.2 / 2.34	CREDIT VALLEY ANIMAL CENTRE LTD. 872 LAKESHORE ROAD EAST MISSISSAUGA ON L5E 1E1	GEN
Generator No.:	ON4990342			PO Box No.:	
Status:				Country:	Canada
Approval Years:	2015			Choice of Contact:	CO_ADMIN
Contam. Facility:	No			Co Admin:	Doris Ferreira
MHSW Facility:	No			Phone No. Admin:	905-826-1881 Ext.
SIC Code:	541940				
SIC Description:	VETERINARY SERVICES				
<u>--Details--</u>					
Waste Code:	261				
Waste Description:	PHARMACEUTICALS				
Waste Code:	312				
Waste Description:	PATHOLOGICAL WASTES				
Waste Code:	264				
Waste Description:	PHOTOPROCESSING WASTES				
57	3 of 11	NE/165.4	83.2 / 2.34	CREDIT VALLEY ANIMAL CENTRE LTD. 872 LAKESHORE ROAD EAST MISSISSAUGA ON L5E 1E1	GEN
Generator No.:	ON4990342			PO Box No.:	
Status:				Country:	
Approval Years:	02,03,04,05,06,07,08			Choice of Contact:	
Contam. Facility:				Co Admin:	
MHSW Facility:				Phone No. Admin:	
SIC Code:					
SIC Description:					
<u>--Details--</u>					

Map Key	Number of Records	Direction/ Distance (m)	Elev/Diff (m)	Site	DB
<div> <div>Waste Code: 261</div> <div>Waste Description: PHARMACEUTICALS</div> </div> <div> <div>Waste Code: 264</div> <div>Waste Description: PHOTOPROCESSING WASTES</div> </div> <div> <div>Waste Code: 312</div> <div>Waste Description: PATHOLOGICAL WASTES</div> </div>					
57	4 of 11	NE/165.4	83.2 / 2.34	CREDIT VALLEY ANIMAL CENTRE LTD. 872 LAKESHORE ROAD EAST MISSISSAUGA ON L5E 1E1	GEN
<div> <div>Generator No.: ON4990342</div> <div>Status:</div> <div>Approval Years: 2016</div> <div>Contam. Facility: No</div> <div>MHSW Facility: No</div> <div>SIC Code: 541940</div> <div>SIC Description: VETERINARY SERVICES</div> </div> <div> <div>PO Box No.:</div> <div>Country: Canada</div> <div>Choice of Contact: CO_ADMIN</div> <div>Co Admin: Doris Ferreira</div> <div>Phone No. Admin: 905-826-1881 Ext.</div> </div>					
<div>--Details--</div> <div> <div>Waste Code: 312</div> <div>Waste Description: PATHOLOGICAL WASTES</div> </div> <div> <div>Waste Code: 264</div> <div>Waste Description: PHOTOPROCESSING WASTES</div> </div> <div> <div>Waste Code: 261</div> <div>Waste Description: PHARMACEUTICALS</div> </div>					
57	5 of 11	NE/165.4	83.2 / 2.34	CREDIT VALLEY ANIMAL CENTRE LTD. 872 LAKESHORE ROAD EAST MISSISSAUGA ON L5E 1E1	GEN
<div> <div>Generator No.: ON4990342</div> <div>Status:</div> <div>Approval Years: 2009</div> <div>Contam. Facility:</div> <div>MHSW Facility:</div> <div>SIC Code: 541940</div> <div>SIC Description: Veterinary Services</div> </div> <div> <div>PO Box No.:</div> <div>Country:</div> <div>Choice of Contact:</div> <div>Co Admin:</div> <div>Phone No. Admin:</div> </div>					
<div>--Details--</div> <div> <div>Waste Code: 261</div> <div>Waste Description: PHARMACEUTICALS</div> </div> <div> <div>Waste Code: 264</div> <div>Waste Description: PHOTOPROCESSING WASTES</div> </div> <div> <div>Waste Code: 312</div> <div>Waste Description: PATHOLOGICAL WASTES</div> </div>					
57	6 of 11	NE/165.4	83.2 / 2.34	VCA Lakeshore Animal Hospital 872 LAKESHORE ROAD EAST MISSISSAUGA ON L5E 1E1	GEN
<div> <div>Generator No.: ON4990342</div> <div>Status: Registered</div> </div> <div> <div>PO Box No.:</div> <div>Country: Canada</div> </div>					

Map Key	Number of Records	Direction/ Distance (m)	Elev/Diff (m)	Site	DB
Approval Years:		As of Dec 2017		Choice of Contact:	
Contam. Facility:				Co Admin:	
MHSW Facility:				Phone No. Admin:	
SIC Code:					
SIC Description:					
--Details--					
Waste Code:		264 T			
Waste Description:		Photoprocessing wastes			
Waste Code:		312 P			
Waste Description:		Pathological wastes			
Waste Code:		261 A			
Waste Description:		Pharmaceuticals			
57	7 of 11	NE/165.4	83.2 / 2.34	CREDIT VALLEY ANIMAL CENTRE LTD. 872 LAKESHORE ROAD EAST MISSISSAUGA ON L5E 1E1	GEN
Generator No.:		ON4990342		PO Box No.:	
Status:				Country: Canada	
Approval Years:		2014		Choice of Contact: CO_OFFICIAL	
Contam. Facility:		No		Co Admin:	
MHSW Facility:		No		Phone No. Admin:	
SIC Code:		541940			
SIC Description:		VETERINARY SERVICES			
--Details--					
Waste Code:		264			
Waste Description:		PHOTOPROCESSING WASTES			
Waste Code:		261			
Waste Description:		PHARMACEUTICALS			
Waste Code:		312			
Waste Description:		PATHOLOGICAL WASTES			
57	8 of 11	NE/165.4	83.2 / 2.34	CREDIT VALLEY ANIMAL CENTRE LTD. 872 LAKESHORE ROAD EAST MISSISSAUGA ON	GEN
Generator No.:		ON4990342		PO Box No.:	
Status:				Country:	
Approval Years:		2013		Choice of Contact:	
Contam. Facility:				Co Admin:	
MHSW Facility:				Phone No. Admin:	
SIC Code:		541940			
SIC Description:		VETERINARY SERVICES			
--Details--					
Waste Code:		312			
Waste Description:		PATHOLOGICAL WASTES			
Waste Code:		261			
Waste Description:		PHARMACEUTICALS			
Waste Code:		264			
Waste Description:		PHOTOPROCESSING WASTES			

Map Key	Number of Records	Direction/ Distance (m)	Elev/Diff (m)	Site	DB
57	9 of 11	NE/165.4	83.2 / 2.34	CREDIT VALLEY ANIMAL CENTRE LTD. 872 LAKESHORE ROAD EAST MISSISSAUGA ON L5E 1E1	GEN
Generator No.:	ON4990342			PO Box No.:	
Status:				Country:	
Approval Years:	2011			Choice of Contact:	
Contam. Facility:				Co Admin:	
MHSW Facility:				Phone No. Admin:	
SIC Code:	541940				
SIC Description:	Veterinary Services				
--Details--					
Waste Code:	264				
Waste Description:	PHOTOPROCESSING WASTES				
Waste Code:	312				
Waste Description:	PATHOLOGICAL WASTES				
Waste Code:	261				
Waste Description:	PHARMACEUTICALS				
57	10 of 11	NE/165.4	83.2 / 2.34	CREDIT VALLEY ANIMAL CENTRE LTD. 872 LAKESHORE ROAD EAST MISSISSAUGA ON L5E 1E1	GEN
Generator No.:	ON4990342			PO Box No.:	
Status:				Country:	
Approval Years:	2012			Choice of Contact:	
Contam. Facility:				Co Admin:	
MHSW Facility:				Phone No. Admin:	
SIC Code:	541940				
SIC Description:	Veterinary Services				
--Details--					
Waste Code:	264				
Waste Description:	PHOTOPROCESSING WASTES				
Waste Code:	312				
Waste Description:	PATHOLOGICAL WASTES				
Waste Code:	261				
Waste Description:	PHARMACEUTICALS				
57	11 of 11	NE/165.4	83.2 / 2.34	CREDIT VALLEY ANIMAL CENTRE LTD. 872 LAKESHORE ROAD EAST MISSISSAUGA ON L5E 1E1	GEN
Generator No.:	ON4990342			PO Box No.:	
Status:				Country:	
Approval Years:	2010			Choice of Contact:	
Contam. Facility:				Co Admin:	
MHSW Facility:				Phone No. Admin:	
SIC Code:	541940				
SIC Description:	Veterinary Services				
--Details--					
Waste Code:	264				

Map Key	Number of Records	Direction/ Distance (m)	Elev/Diff (m)	Site	DB
Waste Description:		PHOTOPROCESSING WASTES			
Waste Code:		312			
Waste Description:		PATHOLOGICAL WASTES			
Waste Code:		261			
Waste Description:		PHARMACEUTICALS			
58	1 of 1	SW/169.6	79.8 / -1.00	Mississauga ON	WWIS
Well ID:		7164321		Data Entry Status:	
Construction Date:				Data Src:	
Primary Water Use:		Test Hole		Date Received:	
Sec. Water Use:				6/10/2011	
Final Well Status:		Test Hole		Selected Flag:	
Water Type:				Yes	
Casing Material:				Abandonment Rec:	
Audit No:		Z133641		Contractor:	
Tag:		A117898		7215	
Construction Method:				Form Version:	
Elevation (m):				7	
Elevation Reliability:				Owner:	
Depth to Bedrock:				Street Name:	
Well Depth:				565 LAKESHORE RD. EAST	
Overburden/Bedrock:				County:	
Pump Rate:				PEEL	
Static Water Level:				Municipality:	
Flowing (Y/N):				MISSISSAUGA CITY	
Flow Rate:				Site Info:	
Clear/Cloudy:				Lot:	
				Concession:	
				Concession Name:	
				Easting NAD83:	
				Northing NAD83:	
				Zone:	
				UTM Reliability:	
<u>Bore Hole Information</u>					
Bore Hole ID:		1003521236		Elevation:	
DP2BR:				80.34	
Spatial Status:				Elevrc:	
Code OB:				Zone:	
Code OB Desc:				17	
Open Hole:				East83:	
Cluster Kind:				615833	
Date Completed:		26-MAY-11		Org CS:	
Remarks:				UTM83	
Elevrc Desc:				4825103	
Location Source Date:				UTMRC:	
Improvement Location Source:				3	
Improvement Location Method:				UTMRC Desc:	
Source Revision Comment:				margin of error : 10 - 30 m	
Supplier Comment:				Location Method:	
				wwr	
<u>Overburden and Bedrock</u>					
<u>Materials Interval</u>					
Formation ID:		1003955408			
Layer:		2			
Color:		2			
General Color:		GREY			
Mat1:		17			
Most Common Material:		SHALE			
Mat2:					
Other Materials:					
Mat3:		91			

Map Key	Number of Records	Direction/ Distance (m)	Elev/Diff (m)	Site	DB
<hr/>					
Other Materials:		WATER-BEARING			
Formation Top Depth:		7			
Formation End Depth:		16			
Formation End Depth UOM:		ft			
Formation ID:		1003955407			
Layer:		1			
Color:		6			
General Color:		BROWN			
Mat1:		01			
Most Common Material:		FILL			
Mat2:					
Other Materials:					
Mat3:					
Other Materials:					
Formation Top Depth:		0			
Formation End Depth:		7			
Formation End Depth UOM:		ft			
 <u>Annular Space/Abandonment</u>					
<u>Sealing Record</u>					
Plug ID:		1003955415			
Layer:		1			
Plug From:		16			
Plug To:		9			
Plug Depth UOM:		ft			
Plug ID:		1003955416			
Layer:		2			
Plug From:		9			
Plug To:		1			
Plug Depth UOM:		ft			
Plug ID:		1003955417			
Layer:		3			
Plug From:		1			
Plug To:		0			
Plug Depth UOM:		ft			
 <u>Method of Construction & Well</u>					
<u>Use</u>					
Method Construction ID:		1003955414			
Method Construction Code:		2			
Method Construction:		Rotary (Convent.)			
Other Method Construction:					
 <u>Pipe Information</u>					
Pipe ID:		1003955406			
Casing No:		0			
Comment:					
Alt Name:					
 <u>Construction Record - Casing</u>					
Casing ID:		1003955411			
Layer:		1			
Material:		5			
Open Hole or Material:		PLASTIC			
Depth From:		11			

Map Key	Number of Records	Direction/ Distance (m)	Elev/Diff (m)	Site	DB
Depth To:		2			
Casing Diameter:		2			
Casing Diameter UOM:		inch			
Casing Depth UOM:		ft			
<u>Construction Record - Screen</u>					
Screen ID:		1003955412			
Layer:		1			
Slot:		10			
Screen Top Depth:		16			
Screen End Depth:		11			
Screen Material:		5			
Screen Depth UOM:		ft			
Screen Diameter UOM:		inch			
Screen Diameter:		2			
<u>Water Details</u>					
Water ID:		1003955410			
Layer:					
Kind Code:					
Kind:					
Water Found Depth:					
Water Found Depth UOM:		ft			
<u>Hole Diameter</u>					
Hole ID:		1003955409			
Diameter:		8			
Depth From:		16			
Depth To:		0			
Hole Depth UOM:		ft			
Hole Diameter UOM:		inch			
<hr/>					
<u>59</u>	1 of 1	NNE/173.4	84.4 / 3.56	863 Lakeshore Rd E Mississauga ON L5E1E2	EHS
Order ID:	558590			Date Received:	08-FEB-18
Order No:	20180208047			Lot/Building Size:	
Customer ID:	88647			Municipality:	
Company ID:	35545			Client Prov/State:	ON
Status:	C			Search Radius (km):	.25
Report Code:	27CAN			Large Radius:	2
Report Type:	Standard Express Report			X:	-79.562739
Report Date:	08-FEB-18			Y:	43.573624
Report Requested by:	Landtek Limited				
Nearest Intersection:					
Previous Site Name:					
Additional Info Ordered:	Fire Insur. Maps and/or Site Plans; City Directory				
<hr/>					
<u>60</u>	1 of 1	ENE/173.4	81.6 / 0.74	Jobmaster Magnets Canada Inc 863 Rangeview Rd Mississauga ON L5E 1H1	GEN
Generator No.:	ON8643643			PO Box No.:	
Status:				Country:	
Approval Years:	02,03,04			Choice of Contact:	
Contam. Facility:				Co Admin:	
MHSW Facility:				Phone No. Admin:	
SIC Code:					

Map Key	Number of Records	Direction/ Distance (m)	Elev/Diff (m)	Site	DB
SIC Description:					
--Details--					
Waste Code:		252			
Waste Description:		WASTE OILS & LUBRICANTS			
61	1 of 14	ENE/178.0	81.8 / 1.00	GS Medical Packaging Inc. 865 Rangeview Road Mississauga Ontario L5E 1H1 Mississauga ON	EBR
Company Name:	GS Medical Packaging Inc.				
EBR Registry No.:	IA05E0245				
Ministry Ref. No.:	5880-69WPNN				
Notice Type:	Instrument Decision				
Notice Date:	May 13, 2009				
Proposal Date:	February 25, 2005				
Year:	2005				
Proponent Address:	865 Rangeview Road, Mississauga Ontario, L5E 1H1				
Instrument Type:	(EPA s. 9) - Approval for discharge into the natural environment other than water (i.e. Air)				
Location Other:					
Location:					
865 Rangeview Road Mississauga Ontario L5E 1H1 Mississauga					
61	2 of 14	ENE/178.0	81.8 / 1.00	C2P Inc. 865 Rangeview Road Mississauga ON L5E1H1	GEN
Generator No.:	ON4404040			PO Box No.:	
Status:				Country:	Canada
Approval Years:	2015			Choice of Contact:	CO_OFFICIAL
Contam. Facility:	No			Co Admin:	Nomer Patron
MHSW Facility:	No			Phone No. Admin:	9056293293 Ext.288
SIC Code:	326198				
SIC Description:	ALL OTHER PLASTIC PRODUCT MANUFACTURING				
--Details--					
Waste Code:		253			
Waste Description:		EMULSIFIED OILS			
Waste Code:		252			
Waste Description:		WASTE OILS & LUBRICANTS			
61	3 of 14	ENE/178.0	81.8 / 1.00	GS MEDICAL PACKAGING INC. 865 RANGEVIEW ROAD MISSISSAUGA ON L5E 1H1	GEN
Generator No.:	ON2668800			PO Box No.:	
Status:				Country:	
Approval Years:	2009			Choice of Contact:	
Contam. Facility:				Co Admin:	
MHSW Facility:				Phone No. Admin:	
SIC Code:	323119				
SIC Description:	Other Printing				

Map Key	Number of Records	Direction/ Distance (m)	Elev/Diff (m)	Site	DB
--Details--					
Waste Code:		145			
Waste Description:		PAINT/PIGMENT/COATING RESIDUES			
Waste Code:		213			
Waste Description:		PETROLEUM DISTILLATES			
61	4 of 14	ENE/178.0	81.8 / 1.00	ROMAC PRODUCTS LIMITED 865 RANGEVIEW ROAD MISSISSAUGA ON L5E 1H1	GEN
Generator No.:	ON0252400			PO Box No.:	
Status:				Country:	
Approval Years:	98			Choice of Contact:	
Contam. Facility:				Co Admin:	
MHSW Facility:				Phone No. Admin:	
SIC Code:	1699				
SIC Description:		OTHER PLASTIC PROD.			
--Details--					
Waste Code:		212			
Waste Description:		ALIPHATIC SOLVENTS			
Waste Code:		145			
Waste Description:		PAINT/PIGMENT/COATING RESIDUES			
Waste Code:		241			
Waste Description:		HALOGENATED SOLVENTS			
Waste Code:		252			
Waste Description:		WASTE OILS & LUBRICANTS			
61	5 of 14	ENE/178.0	81.8 / 1.00	ROMAC PRODUCTS LTD. 865 RANGEVIEW DR. MISSISSAUGA ON L5E 1H1	33-318 GEN
Generator No.:	ON0252400			PO Box No.:	
Status:				Country:	
Approval Years:	92,93,94,95,96,97			Choice of Contact:	
Contam. Facility:				Co Admin:	
MHSW Facility:				Phone No. Admin:	
SIC Code:	1699				
SIC Description:		OTHER PLASTIC PROD.			
--Details--					
Waste Code:		145			
Waste Description:		PAINT/PIGMENT/COATING RESIDUES			
Waste Code:		212			
Waste Description:		ALIPHATIC SOLVENTS			
Waste Code:		241			
Waste Description:		HALOGENATED SOLVENTS			
Waste Code:		252			
Waste Description:		WASTE OILS & LUBRICANTS			
61	6 of 14	ENE/178.0	81.8 / 1.00	ROMAC PRO(OUT OF BUSINESS) 865 RANGEVIEW ROAD	GEN

Map Key	Number of Records	Direction/ Distance (m)	Elev/Diff (m)	Site	DB
MISSISSAUGA ON L5E 1H1					
Generator No.:	ON0252400			PO Box No.:	
Status:				Country:	
Approval Years:	99			Choice of Contact:	
Contam. Facility:				Co Admin:	
MHSW Facility:				Phone No. Admin:	
SIC Code:	1699				
SIC Description:		OTHER PLASTIC PROD.			
--Details--					
Waste Code:		145			
Waste Description:		PAINT/PIGMENT/COATING RESIDUES			
Waste Code:		212			
Waste Description:		ALIPHATIC SOLVENTS			
Waste Code:		241			
Waste Description:		HALOGENATED SOLVENTS			
Waste Code:		252			
Waste Description:		WASTE OILS & LUBRICANTS			
61	7 of 14	ENE/178.0	81.8 / 1.00	C2P Inc. 865 Rangeview Road Mississauga ON L5E1H1	GEN
Generator No.:	ON4404040			PO Box No.:	
Status:				Country:	Canada
Approval Years:	2016			Choice of Contact:	CO_OFFICIAL
Contam. Facility:	No			Co Admin:	Nomer Patron
MHSW Facility:	No			Phone No. Admin:	9056293293 Ext.288
SIC Code:	326198				
SIC Description:		ALL OTHER PLASTIC PRODUCT MANUFACTURING			
--Details--					
Waste Code:		253			
Waste Description:		EMULSIFIED OILS			
Waste Code:		252			
Waste Description:		WASTE OILS & LUBRICANTS			
61	8 of 14	ENE/178.0	81.8 / 1.00	GS MEDICAL PACKAGING INC. 865 RANGEVIEW ROAD MISSISSAUGA ON L5E 1H1	GEN
Generator No.:	ON2668800			PO Box No.:	
Status:				Country:	
Approval Years:	01,03,04,05,07,08			Choice of Contact:	
Contam. Facility:				Co Admin:	
MHSW Facility:				Phone No. Admin:	
SIC Code:	1691				
SIC Description:		PLASTIC BAG INDUSTRY			
--Details--					
Waste Code:		145			
Waste Description:		PAINT/PIGMENT/COATING RESIDUES			
Waste Code:		213			

Map Key	Number of Records	Direction/ Distance (m)	Elev/Diff (m)	Site	DB
Waste Description:		PETROLEUM DISTILLATES			
61	9 of 14	ENE/178.0	81.8 / 1.00	C2P Inc. 865 Rangeview Road Mississauga ON L5E1H1	GEN
Generator No.: Status: Approval Years: Contam. Facility: MHSW Facility: SIC Code: SIC Description:		ON4404040 Registered As of Dec 2017		PO Box No.: Country: Canada Choice of Contact: Co Admin: Phone No. Admin:	
--Details--					
Waste Code:		253 L			
Waste Description:		Emulsified oils			
Waste Code:		252 L			
Waste Description:		Waste crankcase oils and lubricants			
61	10 of 14	ENE/178.0	81.8 / 1.00	ROMAC PRODUCTS LTD. 865 RANGEVIEW DR. MISSISSAUGA ON L5E 1H1	GEN
Generator No.: Status: Approval Years: Contam. Facility: MHSW Facility: SIC Code: SIC Description:		ON0252400 86,87,88,89,90 1699 OTHER PLASTIC PROD.		PO Box No.: Country: Choice of Contact: Co Admin: Phone No. Admin:	
--Details--					
Waste Code:		145			
Waste Description:		PAINT/PIGMENT/COATING RESIDUES			
Waste Code:		212			
Waste Description:		ALIPHATIC SOLVENTS			
Waste Code:		241			
Waste Description:		HALOGENATED SOLVENTS			
Waste Code:		252			
Waste Description:		WASTE OILS & LUBRICANTS			
61	11 of 14	ENE/178.0	81.8 / 1.00	ROBY INDUSTRIES OF CANADA LTD 865 RANGEVIEW RD MISSISSAUGA ON L5E 1H1	SCT
Established: Plant Size (ft²): Employment:		1956 25000 30			
--Details--					
Description:		PLASTICS PRODUCTS, NOT ELSEWHERE CLASSIFIED			
SIC/NAICS Code:		3089			

Map Key	Number of Records	Direction/ Distance (m)	Elev/Diff (m)	Site	DB
Description:		SIGNS AND ADVERTISING SPECIALTIES			
SIC/NAICS Code:		3993			
61	12 of 14	ENE/178.0	81.8 / 1.00	ROMAC PRODUCTS LIMITED 865 RANGEVIEW RD MISSISSAUGA ON L5E 1H1	SCT
Established:		1948			
Plant Size (ft²):		25000			
Employment:		35			
--Details--					
Description:		SPECIAL DIES AND TOOLS, DIE SETS, JIGS AND FIXTURES, AND INDUSTRIAL MOLDS			
SIC/NAICS Code:		3544			
Description:		SIGNS AND ADVERTISING SPECIALTIES			
SIC/NAICS Code:		3993			
61	13 of 14	ENE/178.0	81.8 / 1.00	GS Medical Packaging Inc. 865 Rangeview Rd Mississauga ON L5E 1H1	SCT
Established:		1986			
Plant Size (ft²):					
Employment:					
--Details--					
Description:		Plastic Bag and Pouch Manufacturing			
SIC/NAICS Code:		326111			
Description:		All Other Plastic Product Manufacturing			
SIC/NAICS Code:		326198			
Description:		Other Metal Container Manufacturing			
SIC/NAICS Code:		332439			
61	14 of 14	ENE/178.0	81.8 / 1.00	865 Rangeview Rd Mississauga ON L5E 1H1	SPL
Ref No:		3264-88HMRD		Discharger Report:	
Site No:				Material Group:	
Incident Dt:				Client Type:	
Year:				Sector Type:	
Incident Cause:		Other Discharges		Source Type:	
Incident Event:				Nearest Watercourse:	
Contaminant Code:		44		Site Name: 865 Rangeview Rd<UNOFFICIAL>	
Contaminant Name:		SEWAGE,RAW UNCHLORINATED		Site Address:	
Contaminant Limit 1:				Site District Office:	
Contam Limit Freq 1:				Site County/District:	
Contaminant UN No 1:				Site Postal Code:	
Contaminant Qty:		0 other - see incident description		Site Region:	
Environment Impact:		Confirmed		Site Municipality:	
Nature of Impact:		Soil Contamination		Site Lot:	
Receiving Medium:				Site Conc:	
Receiving Env:				Northing:	
Health/Env Conseq:				Easting:	
MOE Response:		No Field Response		Site Geo Ref Accu:	
Dt MOE Arvl on Scn:				Site Geo Ref Meth:	
MOE Reported Dt:		8/20/2010		Site Map Datum:	

Map Key	Number of Records	Direction/ Distance (m)	Elev/Diff (m)	Site	DB
Dt Document Closed: Agency Involved: SAC Action Class: Land Spills Incident Reason: Other - Reason not otherwise defined Incident Summary: Mississauga: sewer backup, minor sewage pooling					
62	1 of 10	E/180.8	80.4 / -0.46	INTERIOR MANUFACTURING GROUP, INC. 850 RANGEVIEW ROAD MISSISSAUGA ON L5E 1G9	GEN
Generator No.: ON4501949 Status: Approval Years: 2014 Contam. Facility: No MHSW Facility: No SIC Code: 332999 SIC Description: ALL OTHER MISCELLANEOUS FABRICATED METAL PRODUCT MANUFACTURING PO Box No.: Country: Canada Choice of Contact: CO_OFFICIAL Co Admin: Phone No. Admin:					
--Details-- Waste Code: 252 Waste Description: WASTE OILS & LUBRICANTS					
62	2 of 10	E/180.8	80.4 / -0.46	INTERIOR MANUFACTURING GROUP, INC. 850 RANGEVIEW ROAD MISSISSAUGA ON L5E 1G9	GEN
Generator No.: ON4501949 Status: Approval Years: 2012 Contam. Facility: MHSW Facility: SIC Code: 332999 SIC Description: All Other Miscellaneous Fabricated Metal Product Manufacturing PO Box No.: Country: Choice of Contact: Co Admin: Phone No. Admin:					
--Details-- Waste Code: 252 Waste Description: WASTE OILS & LUBRICANTS					
62	3 of 10	E/180.8	80.4 / -0.46	INTERIOR MANUFACTURING GROUP, INC. 850 RANGEVIEW ROAD MISSISSAUGA ON	GEN
Generator No.: ON4501949 Status: Approval Years: 2013 Contam. Facility: MHSW Facility: SIC Code: 332999 SIC Description: ALL OTHER MISCELLANEOUS FABRICATED METAL PRODUCT MANUFACTURING PO Box No.: Country: Choice of Contact: Co Admin: Phone No. Admin:					
--Details-- Waste Code: 252 Waste Description: WASTE OILS & LUBRICANTS					
62	4 of 10	E/180.8	80.4 / -0.46	INTERIOR MANUFACTURING GROUP, INC. 850 RANGEVIEW ROAD	GEN

Map Key	Number of Records	Direction/ Distance (m)	Elev/Diff (m)	Site	DB
MISSISSAUGA ON L5E 1G9					
Generator No.:	ON4501949			PO Box No.:	
Status:				Country:	Canada
Approval Years:	2015			Choice of Contact:	CO_OFFICIAL
Contam. Facility:	No			Co Admin:	
MHSW Facility:	No			Phone No. Admin:	
SIC Code:	332999				
SIC Description:	ALL OTHER MISCELLANEOUS FABRICATED METAL PRODUCT MANUFACTURING				
--Details--					
Waste Code:	252				
Waste Description:	WASTE OILS & LUBRICANTS				
Waste Code:	253				
Waste Description:	EMULSIFIED OILS				
62	5 of 10	E/180.8	80.4 / -0.46	INTERIOR MANUFACTURING GROUP, INC. 850 RANGEVIEW ROAD MISSISSAUGA ON L5E 1G9	GEN
Generator No.:	ON4501949			PO Box No.:	
Status:				Country:	Canada
Approval Years:	2016			Choice of Contact:	CO_OFFICIAL
Contam. Facility:	No			Co Admin:	
MHSW Facility:	No			Phone No. Admin:	
SIC Code:	332999				
SIC Description:	ALL OTHER MISCELLANEOUS FABRICATED METAL PRODUCT MANUFACTURING				
--Details--					
Waste Code:	253				
Waste Description:	EMULSIFIED OILS				
Waste Code:	252				
Waste Description:	WASTE OILS & LUBRICANTS				
62	6 of 10	E/180.8	80.4 / -0.46	INTERIOR MANUFACTURING GROUP, INC. 850 RANGEVIEW ROAD MISSISSAUGA ON L5E 1G9	GEN
Generator No.:	ON4501949			PO Box No.:	
Status:				Country:	
Approval Years:	2010			Choice of Contact:	
Contam. Facility:				Co Admin:	
MHSW Facility:				Phone No. Admin:	
SIC Code:	332999				
SIC Description:	All Other Miscellaneous Fabricated Metal Product Manufacturing				
--Details--					
Waste Code:	252				
Waste Description:	WASTE OILS & LUBRICANTS				
62	7 of 10	E/180.8	80.4 / -0.46	INTERIOR MANUFACTURING GROUP, INC. 850 RANGEVIEW ROAD MISSISSAUGA ON L5E 1G9	GEN
Generator No.:	ON4501949			PO Box No.:	

Map Key	Number of Records	Direction/ Distance (m)	Elev/Diff (m)	Site	DB
Status: Approval Years: Contam. Facility: MHSW Facility: SIC Code: SIC Description:	Registered As of Dec 2017			Country: Canada Choice of Contact: Co Admin: Phone No. Admin:	
--Details--					
Waste Code: Waste Description:	252 L Waste crankcase oils and lubricants				
Waste Code: Waste Description:	253 L Emulsified oils				
62	8 of 10	E/180.8	80.4 / -0.46	INTERIOR MANUFACTURING GROUP, INC. 850 RANGEVIEW ROAD MISSISSAUGA ON L5E 1G9	GEN
Generator No.: Status: Approval Years: Contam. Facility: MHSW Facility: SIC Code: SIC Description:	ON4501949 2011 332999			PO Box No.: Country: Choice of Contact: Co Admin: Phone No. Admin:	
	All Other Miscellaneous Fabricated Metal Product Manufacturing				
--Details--					
Waste Code: Waste Description:	252 WASTE OILS & LUBRICANTS				
62	9 of 10	E/180.8	80.4 / -0.46	Interior Manufacturing Group 850 Rangeview Rd Mississauga ON L5E 1G9	SCT
Established: Plant Size (ft²): Employment:					
--Details--					
Description: SIC/NAICS Code:	All Other Miscellaneous Fabricated Metal Product Manufacturing 332999				
Description: SIC/NAICS Code:	Showcase, Partition, Shelving and Locker Manufacturing 337215				
62	10 of 10	E/180.8	80.4 / -0.46	CANADA OPTIX CORPORATION INC. 850 RANGEVIEW RD UNIT 1 MISSISSAUGA ON L5E 1G9	SCT
Established: Plant Size (ft²): Employment:	1997 8000 8				
--Details--					
Description: SIC/NAICS Code:	Commercial and Service Industry Machinery Manufacturing 333310				

Map Key	Number of Records	Direction/ Distance (m)	Elev/Diff (m)	Site	DB
63	1 of 1	NW/186.9	81.8 / 1.00	The Regional Municipality of Peel 1048 East Ave Mississauga ON	SPL
Ref No: 4011-A59KFP				Discharger Report:	
Site No: NA				Material Group:	
Incident Dt: 12/16/2015				Client Type:	
Year:				Sector Type: Miscellaneous Industrial	
Incident Cause:				Source Type:	
Incident Event:				Nearest Watercourse: Lake Ontario	
Contaminant Code: 99				Site Name: Water Main Break<UNOFFICIAL>	
Contaminant Name: SILT				Site Address: 1048 East Ave	
Contaminant Limit 1:				Site District Office:	
Contam Limit Freq 1:				Site County/District:	
Contaminant UN No 1:				Site Postal Code:	
Contaminant Qty: 0 other - see incident description				Site Region:	
Environment Impact:				Site Municipality: Mississauga	
Nature of Impact:				Site Lot:	
Receiving Medium:				Site Conc:	
Receiving Env:				Northing: 4825473	
Health/Env Conseq:				Easting: 615866	
MOE Response: No				Site Geo Ref Accu:	
Dt MOE Arvl on Scn:				Site Geo Ref Meth:	
MOE Reported Dt: 12/16/2015				Site Map Datum:	
Dt Document Closed: 1/27/2016					
Agency Involved:					
SAC Action Class: Watercourse Spills					
Incident Reason: Unknown / N/A					
Incident Summary: RofP: Water Main Break- Silt to L. Ont.					
64	1 of 1	NNE/194.5	83.8 / 3.00	Mississauga ON	WWIS
Well ID: 7283251				Data Entry Status:	
Construction Date:				Data Src:	
Primary Water Use:				Date Received: 3/15/2017	
Sec. Water Use:				Selected Flag: Yes	
Final Well Status: Abandoned-Other				Abandonment Rec: Yes	
Water Type:				Contractor: 7472	
Casing Material:				Form Version: 7	
Audit No: Z252548				Owner:	
Tag: A182072				Street Name: 930 EAST AVE	
Construction Method:				County: PEEL	
Elevation (m):				Municipality: MISSISSAUGA CITY	
Elevation Reliability:				Site Info:	
Depth to Bedrock:				Lot:	
Well Depth:				Concession:	
Overburden/Bedrock:				Concession Name:	
Pump Rate:				Easting NAD83:	
Static Water Level:				Northing NAD83:	
Flowing (Y/N):				Zone:	
Flow Rate:				UTM Reliability:	
Clear/Cloudy:					
<u>Bore Hole Information</u>					
Bore Hole ID: 1006367509				Elevation: 84.3	
DP2BR:				Elevrc:	
Spatial Status:				Zone: 17	
Code OB:				East83: 616096	
Code OB Desc:				Org CS: UTM83	

Map Key	Number of Records	Direction/ Distance (m)	Elev/Diff (m)	Site	DB
<hr/>					
Open Hole:				North83:	4825528
Cluster Kind:				UTMRC:	4
Date Completed:	21-FEB-17			UTMRC Desc:	margin of error : 30 m - 100 m
Remarks:				Location Method:	wwr
Elevrc Desc:					
Location Source Date:					
Improvement Location Source:					
Improvement Location Method:					
Source Revision Comment:					
Supplier Comment:					
<u>Overburden and Bedrock</u>					
<u>Materials Interval</u>					
Formation ID:		1006596941			
Layer:					
Color:					
General Color:					
Mat1:					
Most Common Material:					
Mat2:					
Other Materials:					
Mat3:					
Other Materials:					
Formation Top Depth:					
Formation End Depth:					
Formation End Depth UOM:		ft			
<u>Annular Space/Abandonment</u>					
<u>Sealing Record</u>					
Plug ID:		1006596948			
Layer:		1			
Plug From:		0			
Plug To:		15			
Plug Depth UOM:		ft			
<u>Method of Construction & Well</u>					
<u>Use</u>					
Method Construction ID:		1006596947			
Method Construction Code:					
Method Construction:					
Other Method Construction:					
<u>Pipe Information</u>					
Pipe ID:		1006596940			
Casing No:		0			
Comment:					
Alt Name:					
<u>Construction Record - Casing</u>					
Casing ID:		1006596945			
Layer:					
Material:					
Open Hole or Material:					
Depth From:					
Depth To:					
Casing Diameter:					
Casing Diameter UOM:		inch			

Map Key	Number of Records	Direction/ Distance (m)	Elev/Diff (m)	Site	DB
Casing Depth UOM:		ft			
<u>Construction Record - Screen</u>					
Screen ID:		1006596946			
Layer:					
Slot:					
Screen Top Depth:					
Screen End Depth:					
Screen Material:					
Screen Depth UOM:		ft			
Screen Diameter UOM:		inch			
Screen Diameter:					
<u>Water Details</u>					
Water ID:		1006596944			
Layer:					
Kind Code:					
Kind:					
Water Found Depth:					
Water Found Depth UOM:		ft			
<u>Hole Diameter</u>					
Hole ID:		1006596942			
Diameter:		6			
Depth From:		0			
Depth To:		6.5			
Hole Depth UOM:		ft			
Hole Diameter UOM:		inch			
Hole ID:		1006596943			
Diameter:		2			
Depth From:		6.5			
Depth To:		15			
Hole Depth UOM:		ft			
Hole Diameter UOM:		inch			
65	1 of 1	NNE/198.0	84.5 / 3.70	ABLE LOCK SERVICE LTD. 875 LAKESHORE RD E MISSISSAUGA ON L5E 1E2	SCT
Established:		1972			
Plant Size (ft²):		4000			
Employment:		12			
<u>--Details--</u>					
Description:		HARDWARE, NOT ELSEWHERE CLASSIFIED			
SIC/NAICS Code:		3429			
Description:		COMMUNICATIONS EQUIPMENT, NOT ELSEWHERE CLASSIFIED			
SIC/NAICS Code:		3669			
Description:		ELECTRICAL MACHINERY, EQUIPMENT, AND SUPPLIES, NOT ELSEWHERE CLASSIFIED			
SIC/NAICS Code:		3699			
Description:		REPAIR SHOPS AND RELATED SERVICES, NOT ELSEWHERE CLASSIFIED			
SIC/NAICS Code:		7699			

Map Key	Number of Records	Direction/ Distance (m)	Elev/Diff (m)	Site	DB
66	1 of 4	WSW/202.1	79.8 / -1.00	707 Lakeshore Road East Mississauga ON L5G 1J7	EHS
Order ID: 17346 Order No: 20020814008w Customer ID: 21543 Company ID: 20503 Status: C Report Code: 9CAN Report Type: Online Mapless Report Report Date: 8/14/02 Report Requested by: Pizza Pizza Limited Nearest Intersection: Previous Site Name: Additional Info Ordered:					
Date Received: 8/14/02 Lot/Building Size: Municipality: Client Prov/State: ON Search Radius (km): 0.25 Large Radius: 2.00 X: 0 Y: 0					
66	2 of 4	WSW/202.1	79.8 / -1.00	707 Lakeshore Road East Mississauga ON L5G 1J7	EHS
Order ID: 22511 Order No: 20021128007w Customer ID: 23564 Company ID: 21784 Status: C Report Code: 9CAN Report Type: Online Mapless Report Report Date: 11/28/02 Report Requested by: Insite Engineering Inc. Nearest Intersection: Previous Site Name: Additional Info Ordered:					
Date Received: 11/28/02 Lot/Building Size: Municipality: Client Prov/State: ON Search Radius (km): 0.25 Large Radius: 2.00 X: 0 Y: 0					
66	3 of 4	WSW/202.1	79.8 / -1.00	707 Lakeshore Road East Mississauga ON L5G 1J7	EHS
Order ID: 18808 Order No: 20020919002 Customer ID: 21543 Company ID: 20503 Status: C Report Code: 3CAN Report Type: Complete Report Report Date: 9/30/02 Report Requested by: Pizza Pizza Limited Nearest Intersection: Lakeshore Rd. East and Cawthra Ave Previous Site Name: Additional Info Ordered:					
Date Received: 9/19/02 Lot/Building Size: Municipality: Client Prov/State: ON Search Radius (km): 0.25 Large Radius: 2.00 X: -79.566168 Y: 43.570169					
66	4 of 4	WSW/202.1	79.8 / -1.00	656731 Ontario Limited 707 LAKESHORE RD E, MISSISSAUGA, ON, L5G 1J7 ON L5G 1J7	RSC
Reg No: 2477 RA No: RSC Type: Curr Property Use: Commercial District Office: MISSISSAUGA Date Submitted: 12-May-06 Date Ack: Date Returned:					
Cert Date: 27-Jan-06 Cert Prop Use No: No CPU Intended Prop Use: Commercial Nm of Qual. Person: Alfio Pasquarelli Stratified (Y/N): Audit (Y/N): Entire Leg Prop. (Y/N): Yes Accuracy Estimate: 21 to 100 meters					

<i>Map Key</i>	<i>Number of Records</i>	<i>Direction/ Distance (m)</i>	<i>Elev/Diff (m)</i>	<i>Site</i>	<i>DB</i>
Restoration Type:				Telephone:	416-9671010
Soil Type:				Fax:	416-9670891
Criteria:				Email:	apasquarelli@pizzapizza.ca
CPU Issued Sect 1686:	No				
Asmt Roll No:					
Prop. ID No:		13474-0139 LT			
Property Municipal Address:		707 LAKESHORE RD E, MISSISSAUGA, ON, L5G 1J7			
Mailing Address:		580 JARVIS ST, TORONTO, ON, M4Y 2H9			
Latitude & Longitude:		43.56805560N 79.56694440W			
UTM Coordinates:		NAD83 17-615725-4824897 (converted from Latitude & Longitude)			
Consultant:					
Filing Owner:					
Legal Desc:		Lots 104, 105 and 106, PL C23, Except PT 24, 43R13431, Miisiisauga, Ontario			
Measurement Method:		Interpolation from a map			
Applicable Standards:		Full Depth Site Conditions Standard, with Nonpotable Ground Water, Medium/Fine Textured Soil, for Industrial/Commercial/Community property use			
RSC PDF:					

Map Key	Number of Records	Direction/ Distance (m)	Elev/Diff (m)	Site	DB
<div>Parent Co.:No Parent Co.:Pollut Prev Cmnts:Stacks:No of Stacks:Canadian SIC Code (2 digit):Canadian SIC Code:SIC Code Description:American SIC Code:NAICS Code (2 digit):32NAICS 2 Description:ManufacturingNAICS Code (4 digit):3261NAICS 4 Description:Plastic product manufacturingNAICS Code (6 digit):326111NAICS 6 Description:Plastic bag and pouch manufacturing</div> <div>No Streams:Waste Off Sites:No Off Sites:Shutdown:No of Shutdown:</div>					
<div>Substance Release Report</div> <div>Category Type ID:1Category Type Desc:Stack / PointCategory Type Desc (fr):Rejets de cheminée ou ponctuelsGrouping:Total AirTrans Code:AStaChem:Volatile Organic Compounds (VOCs)Chem (fr):Composés organiques volatils (COV)Quantity:25.58Unit:tonnesBasis of Estimate Cd:OBasis of Estimate Desc:O- Engineering Estimates</div>					
68	1 of 26	NE/205.6	83.6 / 2.74	Chantler Packaging Inc. 880 Lakeshore Road East Mississauga Ontario L5E 1E1 Mississauga ON	EBR
<div>Company Name:Chantler Packaging Inc. EBR Registry No.:IA05E1093 Ministry Ref. No.:8527-6EAR9E Notice Type:Instrument Decision Notice Date:September 18, 2007 Proposal Date:July 19, 2005 Year:2005 Proponent Address:880 Lakeshore Road East, Mississauga Ontario, L5E 1E1 Instrument Type:(EPA s. 9) - Approval for discharge into the natural environment other than water (i.e. Air) Location Other:</div> <div>Location: 880 Lakeshore Road East Mississauga Ontario L5E 1E1 Mississauga</div>					
68	2 of 26	NE/205.6	83.6 / 2.74	Chantler Packaging Inc. 880 Lakeshore Road East Mississauga ON L5E 1E1	ECA
<div>Approval No:5147-73AT53Approval Date:2007-07-30Status:ApprovedRecord Type:ECALink Source:IDSApproval Type:ECA-AIRProject Type:AIR</div> <div>SWP Area Name:Credit ValleyMOE District:Halton-PeelCity:MississaugaLongitude:-79.56134999999999Latitude:43.573284</div>					

Map Key	Number of Records	Direction/ Distance (m)	Elev/Diff (m)	Site	DB
Address:		880 Lakeshore Road East			
Full Address:					
Full PDF Link:		https://www.accessenvironment.ene.gov.on.ca/instruments/8527-6EAR9E-14.pdf			
68	3 of 26	NE/205.6	83.6 / 2.74	880 Lakeshore Road East Mississauga ON	EHS
Order ID:		468341	Date Received:		07-JUL-16
Order No:		20160707054	Lot/Building Size:		
Customer ID:		53147	Municipality:		
Company ID:		77	Client Prov/State:		ON
Status:		C	Search Radius (km):		.25
Report Code:		3CAN	Large Radius:		.5
Report Type:		Standard Report	X:		-79.561358
Report Date:		12-JUL-16	Y:		43.573306
Report Requested by:		Pinchin Ltd			
Nearest Intersection:					
Previous Site Name:					
Additional Info Ordered:					
68	4 of 26	NE/205.6	83.6 / 2.74	2582101 880 Lakeshore Rd. E. MISSISSAUGA ON L5E 1E1	GEN
Generator No.:		ON0313200	PO Box No.:		
Status:		Registered	Country:		Canada
Approval Years:		As of Dec 2017	Choice of Contact:		
Contam. Facility:			Co Admin:		
MHSW Facility:			Phone No. Admin:		
SIC Code:					
SIC Description:					
--Details--					
Waste Code:		145 H			
Waste Description:		Wastes from the use of pigments, coatings and paints			
Waste Code:		211 H			
Waste Description:		Aromatic solvents and residues			
Waste Code:		212 H			
Waste Description:		Aliphatic solvents and residues			
Waste Code:		252 L			
Waste Description:		Waste crankcase oils and lubricants			
68	5 of 26	NE/205.6	83.6 / 2.74	Chantler Packaging Inc. 880 Lakeshore Rd. E. MISSISSAUGA ON L5E 1E1	GEN
Generator No.:		ON0313200	PO Box No.:		
Status:			Country:		Canada
Approval Years:		2014	Choice of Contact:		CO_OFFICIAL
Contam. Facility:		No	Co Admin:		Ian C. Ferguson
MHSW Facility:		No	Phone No. Admin:		905 274 2654 Ext.227
SIC Code:		326111, 326114			
SIC Description:		PLASTIC BAG AND POUCH MANUFACTURING, PLASTICS BAG MANUFACTURING, UNSUPPORTED PLASTIC BAG MANUFACTURING, PLASTIC FILM AND SHEET MANUFACTURING, UNSUPPORTED PLASTIC FILM AND SHEET MANUFACTURING			

Map Key	Number of Records	Direction/ Distance (m)	Elev/Diff (m)	Site	DB
--Details--					
Waste Code:		212			
Waste Description:		ALIPHATIC SOLVENTS			
Waste Code:		145			
Waste Description:		PAINT/PIGMENT/COATING RESIDUES			
Waste Code:		252			
Waste Description:		WASTE OILS & LUBRICANTS			
Waste Code:		211			
Waste Description:		AROMATIC SOLVENTS			
68	6 of 26	NE/205.6	83.6 / 2.74	Chantler Packaging Inc. 880 Lakeshore Rd. E. MISSISSAUGA ON L5E 1E1	GEN
Generator No.:	ON0313200			PO Box No.:	
Status:				Country:	Canada
Approval Years:	2016			Choice of Contact:	CO_OFFICIAL
Contam. Facility:	No			Co Admin:	Ian C. Ferguson
MHSW Facility:	No			Phone No. Admin:	905 274 2654 Ext.227
SIC Code:	326111, 326114				
SIC Description:	PLASTIC BAG AND POUCH MANUFACTURING, PLASTICS BAG MANUFACTURING, UNSUPPORTED PLASTIC BAG MANUFACTURING, PLASTIC FILM AND SHEET MANUFACTURING, UNSUPPORTED PLASTIC FILM AND SHEET MANUFACTURING				
--Details--					
Waste Code:		211			
Waste Description:		AROMATIC SOLVENTS			
Waste Code:		145			
Waste Description:		PAINT/PIGMENT/COATING RESIDUES			
Waste Code:		212			
Waste Description:		ALIPHATIC SOLVENTS			
Waste Code:		252			
Waste Description:		WASTE OILS & LUBRICANTS			
68	7 of 26	NE/205.6	83.6 / 2.74	Chantler Packaging Inc. 880 Lakeshore Rd. E. MISSISSAUGA ON L5E 1E1	GEN
Generator No.:	ON0313200			PO Box No.:	
Status:				Country:	Canada
Approval Years:	2015			Choice of Contact:	CO_OFFICIAL
Contam. Facility:	No			Co Admin:	Ian C. Ferguson
MHSW Facility:	No			Phone No. Admin:	905 274 2654 Ext.227
SIC Code:	326111, 326114				
SIC Description:	PLASTIC BAG AND POUCH MANUFACTURING, PLASTICS BAG MANUFACTURING, UNSUPPORTED PLASTIC BAG MANUFACTURING, PLASTIC FILM AND SHEET MANUFACTURING, UNSUPPORTED PLASTIC FILM AND SHEET MANUFACTURING				
--Details--					
Waste Code:		252			
Waste Description:		WASTE OILS & LUBRICANTS			
Waste Code:		145			
Waste Description:		PAINT/PIGMENT/COATING RESIDUES			

Map Key	Number of Records	Direction/ Distance (m)	Elev/Diff (m)	Site	DB
<hr/>					
Waste Code:		211			
Waste Description:		AROMATIC SOLVENTS			
Waste Code:		212			
Waste Description:		ALIPHATIC SOLVENTS			
<hr/>					
68	8 of 26	NE/205.6	83.6 / 2.74	Chantler Packaging Inc. 880 Lakeshore Rd. E. MISSISSAUGA ON	GEN
Generator No.:	ON0313200			PO Box No.:	
Status:				Country:	
Approval Years:	2013			Choice of Contact:	
Contam. Facility:				Co Admin:	
MHSW Facility:				Phone No. Admin:	
SIC Code:	326111, 326114				
SIC Description:	PLASTIC BAG AND POUCH MANUFACTURING, PLASTICS BAG MANUFACTURING, UNSUPPORTED PLASTIC BAG MANUFACTURING, PLASTIC FILM AND SHEET MANUFACTURING, UNSUPPORTED PLASTIC FILM AND SHEET MANUFACTURING				
<hr/>					
--Details--					
Waste Code:		252			
Waste Description:		WASTE OILS & LUBRICANTS			
Waste Code:		212			
Waste Description:		ALIPHATIC SOLVENTS			
Waste Code:		211			
Waste Description:		AROMATIC SOLVENTS			
<hr/>					
68	9 of 26	NE/205.6	83.6 / 2.74	Chantler Packaging Inc. 880 Lakeshore Rd. E. MISSISSAUGA ON L5E 1E1	GEN
Generator No.:	ON0313200			PO Box No.:	
Status:				Country:	
Approval Years:	02,03,04,05,06,07,08			Choice of Contact:	
Contam. Facility:				Co Admin:	
MHSW Facility:				Phone No. Admin:	
SIC Code:					
SIC Description:					
<hr/>					
--Details--					
Waste Code:		211			
Waste Description:		AROMATIC SOLVENTS			
Waste Code:		212			
Waste Description:		ALIPHATIC SOLVENTS			
Waste Code:		252			
Waste Description:		WASTE OILS & LUBRICANTS			
<hr/>					
68	10 of 26	NE/205.6	83.6 / 2.74	Chantler Packaging Inc. 880 Lakeshore Rd. E. MISSISSAUGA ON L5E 1E1	GEN
Generator No.:	ON0313200			PO Box No.:	
Status:				Country:	
Approval Years:	2011			Choice of Contact:	

Map Key	Number of Records	Direction/ Distance (m)	Elev/Diff (m)	Site	DB
Contam. Facility: MHSW Facility: SIC Code: 326111, 326114 SIC Description: Plastics Bag Manufacturing, Plastic Film and Sheet Manufacturing Co Admin: Phone No. Admin:					
--Details-- Waste Code: 211 Waste Description: AROMATIC SOLVENTS Waste Code: 212 Waste Description: ALIPHATIC SOLVENTS Waste Code: 252 Waste Description: WASTE OILS & LUBRICANTS					
68	11 of 26	NE/205.6	83.6 / 2.74	Chantler Packaging Inc. 880 Lakeshore Rd. E. MISSISSAUGA ON L5E 1E1	GEN
Generator No.: ON0313200 Status: Approval Years: 2010 Contam. Facility: MHSW Facility: SIC Code: 326111, 326114 SIC Description: Plastics Bag Manufacturing, Plastic Film and Sheet Manufacturing PO Box No.: Country: Choice of Contact: Co Admin: Phone No. Admin:					
--Details-- Waste Code: 211 Waste Description: AROMATIC SOLVENTS Waste Code: 212 Waste Description: ALIPHATIC SOLVENTS Waste Code: 252 Waste Description: WASTE OILS & LUBRICANTS					
68	12 of 26	NE/205.6	83.6 / 2.74	CHANTLER & CHANTLER INCORPORATED 880 LAKESHORE ROAD EAST MISSISSAUGA ON L5E 1E1	GEN
Generator No.: ON0313200 Status: Approval Years: 92,93,97,98,99,00,01 Contam. Facility: MHSW Facility: SIC Code: 1691 SIC Description: PLASTIC BAG INDUSTRY PO Box No.: Country: Choice of Contact: Co Admin: Phone No. Admin:					
--Details-- Waste Code: 211 Waste Description: AROMATIC SOLVENTS					
68	13 of 26	NE/205.6	83.6 / 2.74	Chantler Packaging Inc. 880 Lakeshore Rd. E. MISSISSAUGA ON L5E 1E1	GEN
Generator No.: ON0313200 PO Box No.:					

Map Key	Number of Records	Direction/ Distance (m)	Elev/Diff (m)	Site	DB
Status: Approval Years: 2009 Contam. Facility: MHSW Facility: SIC Code: 326111, 326114 SIC Description: Plastics Bag Manufacturing, Plastic Film and Sheet Manufacturing					
				Country: Choice of Contact: Co Admin: Phone No. Admin:	
--Details--					
Waste Code:		212			
Waste Description:		ALIPHATIC SOLVENTS			
Waste Code:		252			
Waste Description:		WASTE OILS & LUBRICANTS			
Waste Code:		211			
Waste Description:		AROMATIC SOLVENTS			
68	14 of 26	NE/205.6	83.6 / 2.74	CHANTLER & CHANTLER INCORPORATED 09-081 880 LAKESHORE ROAD EAST MISSISSAUGA ON L5E 1E1	GEN
Generator No.: ON0313200 Status: Approval Years: 94,95,96 Contam. Facility: MHSW Facility: SIC Code: 1691 SIC Description: PLASTIC BAG INDUSTRY					
				PO Box No.: Country: Choice of Contact: Co Admin: Phone No. Admin:	
--Details--					
Waste Code:		211			
Waste Description:		AROMATIC SOLVENTS			
68	15 of 26	NE/205.6	83.6 / 2.74	Chantler Packaging Inc. 880 Lakeshore Rd. E. MISSISSAUGA ON L5E 1E1	GEN
Generator No.: ON0313200 Status: Approval Years: 2012 Contam. Facility: MHSW Facility: SIC Code: 326111, 326114 SIC Description: Plastics Bag Manufacturing, Plastic Film and Sheet Manufacturing					
				PO Box No.: Country: Choice of Contact: Co Admin: Phone No. Admin:	
--Details--					
Waste Code:		212			
Waste Description:		ALIPHATIC SOLVENTS			
Waste Code:		252			
Waste Description:		WASTE OILS & LUBRICANTS			
Waste Code:		211			
Waste Description:		AROMATIC SOLVENTS			
68	16 of 26	NE/205.6	83.6 / 2.74	CHANTLER & CHANTLER INCORPORATED 880 LAKESHORE ROAD EAST	GEN

Map Key	Number of Records	Direction/ Distance (m)	Elev/Diff (m)	Site	DB
MISSISSAUGA ON L5E 1E1					
Generator No.:	ON0313200			PO Box No.:	
Status:				Country:	
Approval Years:	86,87,88,89,90			Choice of Contact:	
Contam. Facility:				Co Admin:	
MHSW Facility:				Phone No. Admin:	
SIC Code:	1691				
SIC Description:	PLASTIC BAG INDUSTRY				
--Details--					
Waste Code:	211				
Waste Description:	AROMATIC SOLVENTS				
68	17 of 26	NE/205.6	83.6 / 2.74	CHANTLER PACKAGING INC. 880 LAKESHORE ROAD NOT AVAILABLE MISSISSAUGA ON L5E1E1	NPRI
NPRI ID:	4983			Org ID:	42405
Other ID:	FALSE			Submit Date:	
No Other ID:	0			Last Modified:	5/29/2015 3:28:24 PM
Track ID:	15224			Contact ID:	92498
Report ID:				Cont Type:	MED
Report Type:	NPRI			Contact Title:	
Rpt Type ID:	1			Cont First Name:	JIM
Report Year:	1994			Cont Last Name:	ROOK
Not-Current Rpt?:	No			Contact Position:	NOT AVAILABLE
Yr of Last Filed Rpt:	2011			Contact Fax:	9052749522
Fac ID:	51564			Contact Ph.:	9052742533
Fac Name:	NOT AVAILABLE			Cont Area Code:	905
Fac Address1:	880 LAKESHORE ROAD			Contact Tel.:	52742533
Fac Address2:	NOT AVAILABLE			Contact Ext.:	
Fac Postal Zip:	L5E1E1			Cont Fax Area Cde:	905
Facility Lat:	43.5733			Contact Fax:	52749522
Facility Long:	-79.5614			Contact Email:	NOT AVAILABLE
DLS (Last Filed Rpt):				Latitude:	43.5733
Facility DLS:				Longitude:	-79.5614
Datum:	1983			UTM Zone:	-9
Facility Cmnts:	FALSE			UTM Northing:	-999999
URL:				UTM Easting:	-99999
No of Empl.:	34			Waste Streams:	FALSE
Parent Co.:	FALSE			No Streams:	0
No Parent Co.:	0			Waste Off Sites:	TRUE
Pollut Prev Cmnts:				No Off Sites:	1
Stacks:				Shutdown:	
No of Stacks:				No of Shutdown:	
Canadian SIC Code (2 digit):					
Canadian SIC Code:					
SIC Code Description:					
American SIC Code:					
NAICS Code (2 digit):	32				
NAICS 2 Description:	Manufacturing				
NAICS Code (4 digit):	3261				
NAICS 4 Description:	Plastic product manufacturing				
NAICS Code (6 digit):	326111				
NAICS 6 Description:	Unsupported Plastic Bag Manufacturing				
<u>Substance Release Report</u>					
Category Type ID:	1				
Category Type Desc:	Stack / Point				
Category Type Desc (fr):	Rejets de cheminée ou ponctuels				

Map Key	Number of Records	Direction/ Distance (m)	Elev/Diff (m)	Site	DB
Grouping:		Total Air			
Trans Code:		ASta			
Chem:		Ethylene			
Chem (fr):		Éthylène			
Quantity:		.38			
Unit:		tonnes			
Basis of Estimate Cd:		C			
Basis of Estimate Desc:		C- Mass Balance			

68	18 of 26	NE/205.6	83.6 / 2.74	CHANTLER PACKAGING INC. 880 LAKESHORE ROAD NOT AVAILABLE MISSISSAUGA ON L5E1E1	NPRI
NPRI ID:	4983			Org ID:	42405
Other ID:	*			Submit Date:	9/26/2001
No Other ID:	0			Last Modified:	5/29/2015 3:28:24 PM
Track ID:	15225			Contact ID:	92498
Report ID:				Cont Type:	MED
Report Type:	NPRI			Contact Title:	
Rpt Type ID:	1			Cont First Name:	JIM
Report Year:	1995			Cont Last Name:	ROOK
Not-Current Rpt?:	No			Contact Position:	NOT AVAILABLE
Yr of Last Filed Rpt:	2011			Contact Fax:	9052749522
Fac ID:	51564			Contact Ph.:	9052742533
Fac Name:	NOT AVAILABLE			Cont Area Code:	905
Fac Address1:	880 LAKESHORE ROAD			Contact Tel.:	52742533
Fac Address2:	NOT AVAILABLE			Contact Ext.:	
Fac Postal Zip:	L5E1E1			Cont Fax Area Cde:	905
Facility Lat:	43.5733			Contact Fax:	52749522
Facility Long:	-79.5614			Contact Email:	NOT AVAILABLE
DLS (Last Filed Rpt):				Latitude:	43.5733
Facility DLS:				Longitude:	-79.5614
Datum:	1983			UTM Zone:	-9
Facility Cmnts:	FALSE			UTM Northing:	-999999
URL:				UTM Easting:	-99999
No of Empl.:	34			Waste Streams:	FALSE
Parent Co.:	*			No Streams:	0
No Parent Co.:	0			Waste Off Sites:	TRUE
Pollut Prev Cmnts:	FALSE			No Off Sites:	1
Stacks:				Shutdown:	
No of Stacks:				No of Shutdown:	
Canadian SIC Code (2 digit):					
Canadian SIC Code:					
SIC Code Description:					
American SIC Code:					
NAICS Code (2 digit):	32				
NAICS 2 Description:	Manufacturing				
NAICS Code (4 digit):	3261				
NAICS 4 Description:	Plastic product manufacturing				
NAICS Code (6 digit):	326111				
NAICS 6 Description:	Unsupported Plastic Bag Manufacturing				

Substance Release Report

Category Type ID:	1
Category Type Desc:	Stack / Point
Category Type Desc (fr):	Rejets de cheminée ou ponctuels
Grouping:	Total Air
Trans Code:	ASta
Chem:	Ethylene
Chem (fr):	Éthylène
Quantity:	.5
Unit:	tonnes
Basis of Estimate Cd:	C

Map Key	Number of Records	Direction/ Distance (m)	Elev/Diff (m)	Site	DB
Basis of Estimate Desc:		C- Mass Balance			
68	19 of 26	NE/205.6	83.6 / 2.74	CHANTLER PACKAGING INC. 880 LAKESHORE ROAD EAST NOT AVAILABLE MISSISSAUGA ON L5E1E1	NPRI
NPRI ID: 4983		Org ID: 42405			
Other ID: N		Submit Date: 5/30/2006			
No Other ID:		Last Modified: 5/29/2015 3:28:24 PM			
Track ID: 38103		Contact ID: 121116			
Report ID: 95393		Cont Type: MED			
Report Type: NPRI		Contact Title:			
Rpt Type ID: 1		Cont First Name: BEVERLEY			
Report Year: 2005		Cont Last Name: FERGUSON			
Not-Current Rpt?: No		Contact Position: SPECIAL PROJECTS COORDINATOR			
Yr of Last Filed Rpt: 2011		Contact Fax: 9052749522			
Fac ID: 120961		Contact Ph.: 9052742654			
Fac Name: CHANTLER PACKAGING INC.		Cont Area Code: 905			
Fac Address1: 880 LAKESHORE ROAD EAST		Contact Tel.: 52742654			
Fac Address2: NOT AVAILABLE		Contact Ext.: 235			
Fac Postal Zip: L5E1E1		Cont Fax Area Cde: 905			
Facility Lat: 43.5733		Contact Fax: 52749522			
Facility Long: -79.5614		Contact Email: B.FERGUSON@CHANTLERPACKAGING.CO			
DLS (Last Filed Rpt):		Latitude: 43.5733			
Facility DLS:		Longitude: -79.5614			
Datum: 1983		UTM Zone:			
Facility Cmnts: False		UTM Northing:			
URL:		UTM Easting:			
No of Empl.: 41		Waste Streams: False			
Parent Co.: N		No Streams:			
No Parent Co.:		Waste Off Sites: False			
Pollut Prev Cmnts: Fals		No Off Sites:			
Stacks: False		Shutdown:			
No of Stacks:		No of Shutdown:			
Canadian SIC Code (2 digit):					
Canadian SIC Code:					
SIC Code Description:					
American SIC Code:					
NAICS Code (2 digit): 32					
NAICS 2 Description: Manufacturing					
NAICS Code (4 digit): 3261					
NAICS 4 Description: Plastic product manufacturing					
NAICS Code (6 digit): 326111					
NAICS 6 Description: Plastics Bag Manufacturing					
Substance Release Report					
Category Type ID: 1					
Category Type Desc: Stack / Point					
Category Type Desc (fr): Rejets de cheminée ou ponctuels					
Grouping: Total Air					
Trans Code: ASta					
Chem: Volatile Organic Compounds (VOCs)					
Chem (fr): Composés organiques volatils (COV)					
Quantity: 10.648					
Unit: tonnes					
Basis of Estimate Cd: O					
Basis of Estimate Desc: O- Engineering Estimates					
68	20 of 26	NE/205.6	83.6 / 2.74	CHANTLER PACKAGING INC. 880 LAKESHORE ROAD EAST NOT AVAILABLE MISSISSAUGA ON L5E1E1	NPRI

Map Key	Number of Records	Direction/ Distance (m)	Elev/Diff (m)	Site	DB
<hr/>					
NPRI ID:	4983			Org ID:	42405
Other ID:	N			Submit Date:	6/30/2005
No Other ID:				Last Modified:	5/29/2015 3:28:24 PM
Track ID:	31288			Contact ID:	121116
Report ID:	152503			Cont Type:	MED
Report Type:	NPRI			Contact Title:	
Rpt Type ID:	1			Cont First Name:	BEVERLEY
Report Year:	2003			Cont Last Name:	FERGUSON
Not-Current Rpt?:	No			Contact Position:	SPECIAL PROJECTS COORDINATOR
Yr of Last Filed Rpt:	2011			Contact Fax:	9052749522
Fac ID:	120961			Contact Ph.:	9052742654
Fac Name:	CHANTLER PACKAGING INC.			Cont Area Code:	905
Fac Address1:	880 LAKESHORE ROAD EAST			Contact Tel.:	52742654
Fac Address2:	NOT AVAILABLE			Contact Ext.:	235
Fac Postal Zip:	L5E1E1			Cont Fax Area Cde:	905
Facility Lat:	43.5733			Contact Fax:	52749522
Facility Long:	-79.5614			Contact Email:	B.FERGUSON@CHANTLERPACKAGING.CO M
DLS (Last Filed Rpt):				Latitude:	43.5733
Facility DLS:				Longitude:	-79.5614
Datum:	1983			UTM Zone:	
Facility Cmnts:	No			UTM Northing:	
URL:				UTM Easting:	
No of Empl.:	48			Waste Streams:	No
Parent Co.:	N			No Streams:	
No Parent Co.:				Waste Off Sites:	No
Pollut Prev Cmnts:	No			No Off Sites:	
Stacks:	No			Shutdown:	Yes
No of Stacks:				No of Shutdown:	1
Canadian SIC Code (2 digit):					
Canadian SIC Code:					
SIC Code Description:					
American SIC Code:					
NAICS Code (2 digit):	32				
NAICS 2 Description:	Manufacturing				
NAICS Code (4 digit):	3261				
NAICS 4 Description:	Plastic product manufacturing				
NAICS Code (6 digit):	326111				
NAICS 6 Description:	Plastics Bag Manufacturing				
 <u>Substance Release Report</u>					
Category Type ID:	1				
Category Type Desc:	Stack / Point				
Category Type Desc (fr):	Rejets de cheminée ou ponctuels				
Grouping:	Total Air				
Trans Code:	ASta				
Chem:	Volatile Organic Compounds (VOCs)				
Chem (fr):	Composés organiques volatils (COV)				
Quantity:	22.84				
Unit:	tonnes				
Basis of Estimate Cd:	O				
Basis of Estimate Desc:	O- Engineering Estimates				

68	21 of 26	NE/205.6	83.6 / 2.74	CHANTLER PACKAGING INC. 880 LAKESHORE ROAD EAST NOT AVAILABLE MISSISSAUGA ON L5E1E1	NPRI
<hr/>					
NPRI ID:	4983			Org ID:	42405
Other ID:	N			Submit Date:	5/29/2007
No Other ID:				Last Modified:	5/29/2015 3:28:24 PM
Track ID:	45172			Contact ID:	121116
Report ID:	104765			Cont Type:	MED

Map Key	Number of Records	Direction/ Distance (m)	Elev/Diff (m)	Site	DB
<div> <div> Report Type: NPRI Rpt Type ID: 1 Report Year: 2006 Not-Current Rpt?: No Yr of Last Filed Rpt: 2011 Fac ID: 120961 Fac Name: CHANTLER PACKAGING INC. Fac Address1: 880 LAKESHORE ROAD EAST Fac Address2: NOT AVAILABLE Fac Postal Zip: L5E1E1 Facility Lat: 43.5733 Facility Long: -79.5614 </div> <div> Contact Title: Cont First Name: BEVERLEY Cont Last Name: FERGUSON Contact Position: SPECIAL PROJECTS COORDINATOR Contact Fax: 9052749522 Contact Ph.: 9052742654 Cont Area Code: 905 Contact Tel.: 52742654 Contact Ext.: 235 Cont Fax Area Cde: 905 Contact Fax: 52749522 Contact Email: B.FERGUSON@CHANTLERPACKAGING.COM Latitude: 43.5733 Longitude: -79.5614 UTM Zone: UTM Northing: UTM Easting: Waste Streams: True? No Streams: Waste Off Sites: False No Off Sites: Shutdown: No of Shutdown: </div> </div> <div> DLS (Last Filed Rpt): Facility DLS: Datum: 1983 Facility Cmnts: False URL: No of Empl.: 40 Parent Co.: N No Parent Co.: Pollut Prev Cmnts: False Stacks: True No of Stacks: Canadian SIC Code (2 digit): Canadian SIC Code: SIC Code Description: American SIC Code: NAICS Code (2 digit): 32 NAICS 2 Description: Manufacturing NAICS Code (4 digit): 3261 NAICS 4 Description: Plastic product manufacturing NAICS Code (6 digit): 326111 NAICS 6 Description: Plastics Bag Manufacturing </div>					
<u>Substance Release Report</u>					
<div> Category Type ID: 1 Category Type Desc: Stack / Point Category Type Desc (fr): Rejets de cheminée ou ponctuels Grouping: Total Air Trans Code: ASta Chem: Volatile Organic Compounds (VOCs) Chem (fr): Composés organiques volatils (COV) Quantity: 25.093 Unit: tonnes Basis of Estimate Cd: O Basis of Estimate Desc: O- Engineering Estimates </div>					
68	22 of 26	NE/205.6	83.6 / 2.74	CHANTLER PACKAGING INC. 880 LAKESHORE ROAD EAST NOT AVAILABLE MISSISSAUGA ON L5E1E1	NPRI
<div> <div> NPRI ID: 4983 Other ID: N No Other ID: Track ID: 31049 Report ID: 90770 Report Type: NPRI Rpt Type ID: 1 Report Year: 2004 Not-Current Rpt?: No Yr of Last Filed Rpt: 2011 Fac ID: 120961 </div> <div> Org ID: 42405 Submit Date: 6/30/2005 Last Modified: 5/29/2015 3:28:24 PM Contact ID: 121116 Cont Type: MED Contact Title: Cont First Name: BEVERLEY Cont Last Name: FERGUSON Contact Position: SPECIAL PROJECTS COORDINATOR Contact Fax: 9052749522 Contact Ph.: 9052742654 </div> </div>					

Map Key	Number of Records	Direction/ Distance (m)	Elev/Diff (m)	Site	DB
<hr/>					
DLS (Last Filed Rpt):				Latitude:	M 43.5733
Facility DLS:				Longitude:	-79.5614
Datum:	1983			UTM Zone:	
Facility Cmnts:	No			UTM Northing:	
URL:				UTM Easting:	
No of Empl.:	35			Waste Streams:	No
Parent Co.:	N			No Streams:	
No Parent Co.:				Waste Off Sites:	No
Pollut Prev Cmnts:	No			No Off Sites:	
Stacks:	No			Shutdown:	No
No of Stacks:				No of Shutdown:	
Canadian SIC Code (2 digit):					
Canadian SIC Code:					
SIC Code Description:					
American SIC Code:					
NAICS Code (2 digit):		32			
NAICS 2 Description:		Manufacturing			
NAICS Code (4 digit):		3261			
NAICS 4 Description:		Plastic product manufacturing			
NAICS Code (6 digit):		326111			
NAICS 6 Description:		Plastic bag and pouch manufacturing			
 <u>Substance Release Report</u>					
Category Type ID:		1			
Category Type Desc:		Stack / Point			
Category Type Desc (fr):		Rejets de cheminée ou ponctuels			
Grouping:		Total Air			
Trans Code:		ASta			
Chem:		Volatile Organic Compounds (VOCs)			
Chem (fr):		Composés organiques volatils (COV)			
Quantity:		29.338			
Unit:		tonnes			
Basis of Estimate Cd:		O			
Basis of Estimate Desc:		O- Engineering Estimates			
<hr/>					
68	24 of 26	NE/205.6	83.6 / 2.74	CHANTLER PACKAGING INC. 880 LAKESHORE ROAD EAST NOT AVAILABLE MISSISSAUGA ON L5E1E1	NPRI
NPRI ID:	4983			Org ID:	42405
Other ID:	N			Submit Date:	5/26/2010
No Other ID:				Last Modified:	5/29/2015 3:28:24 PM
Track ID:	78790			Contact ID:	121116
Report ID:	132429			Cont Type:	MED
Report Type:	NPRI			Contact Title:	
Rpt Type ID:	1			Cont First Name:	BEVERLEY
Report Year:	2009			Cont Last Name:	FERGUSON
Not-Current Rpt?:	No			Contact Position:	SPECIAL PROJECTS COORDINATOR
Yr of Last Filed Rpt:	2011			Contact Fax:	9052749522
Fac ID:	120961			Contact Ph.:	9052742654
Fac Name:	CHANTLER PACKAGING INC.			Cont Area Code:	905
Fac Address1:	880 LAKESHORE ROAD EAST			Contact Tel.:	52742654
Fac Address2:	NOT AVAILABLE			Contact Ext.:	235
Fac Postal Zip:	L5E1E1			Cont Fax Area Cde:	905
Facility Lat:	43.5733			Contact Fax:	52749522
Facility Long:	-79.5614			Contact Email:	B.FERGUSON@CHANTLERPACKAGING.CO M
DLS (Last Filed Rpt):				Latitude:	43.5733
Facility DLS:				Longitude:	-79.5614
Datum:	1983			UTM Zone:	
Facility Cmnts:	No			UTM Northing:	
URL:				UTM Easting:	

Map Key	Number of Records	Direction/ Distance (m)	Elev/Diff (m)	Site	DB
No of Empl.:	35			Waste Streams:	No
Parent Co.:	N			No Streams:	
No Parent Co.:				Waste Off Sites:	No
Pollut Prev Cmnts:	No			No Off Sites:	
Stacks:	No			Shutdown:	No
No of Stacks:				No of Shutdown:	
Canadian SIC Code (2 digit):					
Canadian SIC Code:					
SIC Code Description:					
American SIC Code:					
NAICS Code (2 digit):		32			
NAICS 2 Description:		Manufacturing			
NAICS Code (4 digit):		3261			
NAICS 4 Description:		Plastic product manufacturing			
NAICS Code (6 digit):		326111			
NAICS 6 Description:		Plastic bag and pouch manufacturing			
<u>Substance Release Report</u>					
Category Type ID:	1				
Category Type Desc:	Stack / Point				
Category Type Desc (fr):	Rejets de cheminée ou ponctuels				
Grouping:	Total Air				
Trans Code:	ASta				
Chem:	Volatile Organic Compounds (VOCs)				
Chem (fr):	Composés organiques volatils (COV)				
Quantity:	23.028				
Unit:	tonnes				
Basis of Estimate Cd:	O				
Basis of Estimate Desc:	O- Engineering Estimates				
68	25 of 26	NE/205.6	83.6 / 2.74	CHANTLER PACKAGING INC. 880 LAKESHORE ROAD EAST NOT AVAILABLE MISSISSAUGA ON L5E1E1	NPRI
NPRI ID:	4983			Org ID:	42405
Other ID:	N			Submit Date:	5/25/2009
No Other ID:				Last Modified:	5/29/2015 3:28:24 PM
Track ID:	63624			Contact ID:	121116
Report ID:	122096			Cont Type:	MED
Report Type:	NPRI			Contact Title:	
Rpt Type ID:	1			Cont First Name:	BEVERLEY
Report Year:	2007			Cont Last Name:	FERGUSON
Not-Current Rpt?:	No			Contact Position:	SPECIAL PROJECTS COORDINATOR
Yr of Last Filed Rpt:	2011			Contact Fax:	9052749522
Fac ID:	120961			Contact Ph.:	9052742654
Fac Name:	CHANTLER PACKAGING INC.			Cont Area Code:	905
Fac Address1:	880 LAKESHORE ROAD EAST			Contact Tel.:	52742654
Fac Address2:	NOT AVAILABLE			Contact Ext.:	235
Fac Postal Zip:	L5E1E1			Cont Fax Area Cde:	905
Facility Lat:	43.5733			Contact Fax:	52749522
Facility Long:	-79.5614			Contact Email:	B.FERGUSON@CHANTLERPACKAGING.CO M
DLS (Last Filed Rpt):				Latitude:	43.5733
Facility DLS:				Longitude:	-79.5614
Datum:	1983			UTM Zone:	
Facility Cmnts:	False			UTM Northing:	
URL:				UTM Easting:	
No of Empl.:	40			Waste Streams:	True?
Parent Co.:	N			No Streams:	
No Parent Co.:				Waste Off Sites:	True?
Pollut Prev Cmnts:	False			No Off Sites:	
Stacks:	True			Shutdown:	
No of Stacks:				No of Shutdown:	

Map Key	Number of Records	Direction/ Distance (m)	Elev/Diff (m)	Site	DB
Canadian SIC Code (2 digit): Canadian SIC Code: SIC Code Description: American SIC Code: NAICS Code (2 digit): NAICS 2 Description: NAICS Code (4 digit): NAICS 4 Description: NAICS Code (6 digit): NAICS 6 Description:					
		32			
		Manufacturing			
		3261			
		Plastic product manufacturing			
		326111			
		Plastic bag and pouch manufacturing			
<u>Substance Release Report</u>					
Category Type ID:		1			
Category Type Desc:		Stack / Point			
Category Type Desc (fr):		Rejets de cheminée ou ponctuels			
Grouping:		Total Air			
Trans Code:		ASta			
Chem:		Volatile Organic Compounds (VOCs)			
Chem (fr):		Composés organiques volatils (COV)			
Quantity:		33.537			
Unit:		tonnes			
Basis of Estimate Cd:		O			
Basis of Estimate Desc:		O- Engineering Estimates			
68	26 of 26	NE/205.6	83.6 / 2.74	Chantler Packaging Inc. 880 Lakeshore Rd E Mississauga ON L5E 1E1	SCT
Established:		01-JAN-30			
Plant Size (ft²):					
Employment:					
--Details--					
Description:		Plastic Bag and Pouch Manufacturing			
SIC/NAICS Code:		326111			
Description:		Laminated Plastic Plate, Sheet (except Packaging), and Shape Manufacturing			
SIC/NAICS Code:		326130			
Description:		Plastic Film and Sheet Manufacturing			
SIC/NAICS Code:		326114			
Description:		All Other Plastic Product Manufacturing			
SIC/NAICS Code:		326198			
Description:		Polystyrene Foam Product Manufacturing			
SIC/NAICS Code:		326140			
Description:		All Other Plastic Product Manufacturing			
SIC/NAICS Code:		326198			
Description:		Urethane and Other Foam Product (except Polystyrene) Manufacturing			
SIC/NAICS Code:		326150			
69	1 of 1	WSW/206.7	79.8 / -1.00	Enbridge Energy Distribution Inc. 1015 Cawthra Rd Mississauga ON	SPL
Ref No:		8670-ANQNYB		Discharger Report:	
Site No:				Material Group:	
Incident Dt:		6/27/2017		Client Type:	Corporation

Map Key	Number of Records	Direction/ Distance (m)	Elev/Diff (m)	Site	DB
<div> <div> Year: Incident Cause: Incident Event: Leak/Break Contaminant Code: 35 Contaminant Name: NATURAL GAS (METHANE) Contaminant Limit 1: Contam Limit Freq 1: Contaminant UN No 1: 1075 Contaminant Qty: 0 L Environment Impact: Nature of Impact: Receiving Medium: Receiving Env: Air Health/Env Conseq: 2 - Minor Environment MOE Response: Dt MOE Arvl on Scn: MOE Reported Dt: 6/27/2017 Dt Document Closed: Agency Involved: SAC Action Class: Incident Reason: Operator/Human Error Incident Summary: TSSA FSB: 1/2" pl IP linestrike, made safe </div> <div> Sector Type: Unknown / N/A Source Type: Pipeline/Components Nearest Watercourse: Site Name: Residential<UNOFFICIAL> Site Address: 1015 Cawthra Rd Site District Office: Halton-Peel Site County/District: Regional Municipality of Peel Site Postal Code: Site Region: Central Site Municipality: Mississauga Site Lot: Site Conc: Northing: Easting: Site Geo Ref Accu: Site Geo Ref Meth: Site Map Datum: </div> </div>					
70	1 of 1	NW/215.4	81.8 / 1.00	UNKNOWN GARDINER AVE. AND GREAVES MISSISSAUGA CITY ON	SPL
<div> <div> Ref No: 4138 Site No: Incident Dt: 5/22/1988 Year: Incident Cause: UNKNOWN Incident Event: Contaminant Code: Contaminant Name: Contaminant Limit 1: Contam Limit Freq 1: Contaminant UN No 1: Contaminant Qty: Environment Impact: Nature of Impact: Receiving Medium: LAND Receiving Env: Health/Env Conseq: MOE Response: Dt MOE Arvl on Scn: MOE Reported Dt: 5/23/1988 Dt Document Closed: Agency Involved: SAC Action Class: Incident Reason: UNKNOWN Incident Summary: POOL OF OILY WATER IN FRONT OF CONSTRUCTION SITE </div> <div> Discharger Report: Material Group: Client Type: Sector Type: Source Type: Nearest Watercourse: Site Name: Site Address: Site District Office: Site County/District: Site Postal Code: Site Region: Site Municipality: 21102 Site Lot: Site Conc: Northing: Easting: Site Geo Ref Accu: Site Geo Ref Meth: Site Map Datum: </div> </div>					
71	1 of 4	SW/225.1	79.8 / -1.00	R.M. OF PEEL LAKESHORE RD/CAWTHRA RD. MISSISSAUGA CITY ON	CA
<div> <div> Certificate #: 3-0878-99- Application Year: 99 Issue Date: 7/28/1999 Approval Type: Municipal sewage Status: Approved </div> </div>					

Map Key	Number of Records	Direction/ Distance (m)	Elev/Diff (m)	Site	DB
Application Type: Client Name:: Client Address:: Client City:: Client Postal Code:: Project Description:: Contaminants:: Emission Control::					
71	2 of 4	SW/225.1	79.8 / -1.00	R.M. OF PEEL LAKESHORE RD/CAWTHRA RD. MISSISSAUGA CITY ON	CA
Certificate #: 7-0608-99- Application Year: 99 Issue Date: 7/28/1999 Approval Type: Municipal water Status: Approved Application Type: Client Name:: Client Address:: Client City:: Client Postal Code:: Project Description:: Contaminants:: Emission Control::					
71	3 of 4	SW/225.1	79.8 / -1.00	The Corporation of the City of Mississauga manhole on easement 200m north of Lakeshore Rd near Lakeshore and Cawthra Mississauga ON	SPL
Ref No: 0136-9VMMGF Site No: NA Incident Dt: 4/16/2015 Year: Incident Cause: Overflow/Surcharge Incident Event: Contaminant Code: 44 Contaminant Name: SEWAGE,RAW UNCHLORINATED Contaminant Limit 1: Contam Limit Freq 1: Contaminant UN No 1: Contaminant Qty: 0 other - see incident description Environment Impact: Nature of Impact: Surface Water Receiving Medium: Receiving Env: Health/Env Conseq: MOE Response: N Dt MOE Arvl on Scn: MOE Reported Dt: 4/16/2015 Dt Document Closed: 6/1/2015 Agency Involved: SAC Action Class: Sewage Bypasses / Overflows Incident Reason: Blockage Incident Summary: DWMD Sewage release from manhole to Cooksville Creek					
Discharger Report: Material Group: Client Type: Sector Type: Source Type: Nearest Watercourse: Site Name: Manhole<UNOFFICIAL> Site Address: manhole on easement 200m north of Lakeshore Rd near Lakeshore and Cawthra Site District Office: Site County/District: Site Postal Code: Site Region: Site Municipality: Mississauga Site Lot: Site Conc: Northings: Easting: Site Geo Ref Accu: Site Geo Ref Meth: Site Map Datum:					

180 erisinfo.com | Environmental Risk Information Services Order No: 20180831004

Map Key	Number of Records	Direction/ Distance (m)	Elev/Diff (m)	Site	DB
Remarks:			Location Method: WWR		
Elevrc Desc:					
Location Source Date:					
Improvement Location Source:					
Improvement Location Method:					
Source Revision Comment:					
Supplier Comment:					
<u>Overburden and Bedrock</u>					
<u>Materials Interval</u>					
Formation ID:		1002662322			
Layer:		1			
Color:		6			
General Color:		BROWN			
Mat1:		11			
Most Common Material:		GRAVEL			
Mat2:		28			
Other Materials:		SAND			
Mat3:					
Other Materials:					
Formation Top Depth:		0			
Formation End Depth:		.6			
Formation End Depth UOM:		m			
Formation ID:		1002662323			
Layer:		2			
Color:		2			
General Color:		GREY			
Mat1:		06			
Most Common Material:		SILT			
Mat2:		05			
Other Materials:		CLAY			
Mat3:		34			
Other Materials:		TILL			
Formation Top Depth:		.6			
Formation End Depth:		2.4			
Formation End Depth UOM:		m			
Formation ID:		1002662324			
Layer:		3			
Color:		2			
General Color:		GREY			
Mat1:		17			
Most Common Material:		SHALE			
Mat2:					
Other Materials:					
Mat3:		26			
Other Materials:		ROCK			
Formation Top Depth:		2.4			
Formation End Depth:		7.6			
Formation End Depth UOM:		m			
<u>Annular Space/Abandonment</u>					
<u>Sealing Record</u>					
Plug ID:		1002662328			
Layer:		2			
Plug From:		.3			
Plug To:		4			
Plug Depth UOM:		m			
Plug ID:		1002662329			
Layer:		3			

Map Key	Number of Records	Direction/ Distance (m)	Elev/Diff (m)	Site	DB
Plug From:		4			
Plug To:		7.6			
Plug Depth UOM:		m			
Plug ID:		1002662327			
Layer:		1			
Plug From:		0			
Plug To:		.3			
Plug Depth UOM:		m			
<u>Method of Construction & Well Use</u>					
Method Construction ID:		1002662333			
Method Construction Code:		5			
Method Construction:		Air Percussion			
Other Method Construction:					
<u>Pipe Information</u>					
Pipe ID:		1002662321			
Casing No:		0			
Comment:					
Alt Name:					
<u>Construction Record - Casing</u>					
Casing ID:		1002662330			
Layer:		1			
Material:		5			
Open Hole or Material:		PLASTIC			
Depth From:		0			
Depth To:		4.5			
Casing Diameter:		3.2			
Casing Diameter UOM:		cm			
Casing Depth UOM:		m			
<u>Construction Record - Screen</u>					
Screen ID:		1002662331			
Layer:		1			
Slot:		10			
Screen Top Depth:					
Screen End Depth:					
Screen Material:		5			
Screen Depth UOM:		m			
Screen Diameter UOM:		cm			
Screen Diameter:		3.7			
<u>Hole Diameter</u>					
Hole ID:		1002662325			
Diameter:		10			
Depth From:		0			
Depth To:		2.4			
Hole Depth UOM:		m			
Hole Diameter UOM:		cm			
Hole ID:		1002662326			
Diameter:		5			
Depth From:		2.4			
Depth To:		7.6			

Map Key	Number of Records	Direction/ Distance (m)	Elev/Diff (m)	Site	DB
Hole Depth UOM:		m			
Hole Diameter UOM:		cm			
<u>Bore Hole Information</u>					
Bore Hole ID:	1002662312			Elevation:	82.26
DP2BR:				Elevrc:	
Spatial Status:				Zone:	17
Code OB:				East83:	616244
Code OB Desc:				Org CS:	UTM83
Open Hole:				North83:	4825427
Cluster Kind:	This is a record from cluster log sheet			UTMRC:	3
Date Completed:	17-DEC-07			UTMRC Desc:	margin of error : 10 - 30 m
Remarks:				Location Method:	wwr
Elevrc Desc:					
Location Source Date:					
Improvement Location Source:					
Improvement Location Method:					
Source Revision Comment:					
Supplier Comment:					
<u>Annular Space/Abandonment Sealing Record</u>					
Plug ID:	1002662316				
Layer:					
Plug From:					
Plug To:					
Plug Depth UOM:					
<u>Method of Construction & Well Use</u>					
Method Construction ID:	1002662315				
Method Construction Code:					
Method Construction:					
Other Method Construction:	AIR ROTARY				
<u>Pipe Information</u>					
Pipe ID:	1002662317				
Casing No:	0				
Comment:					
Alt Name:					
<u>Construction Record - Casing</u>					
Casing ID:	1002662319				
Layer:					
Material:	5				
Open Hole or Material:	PLASTIC				
Depth From:					
Depth To:	1.5				
Casing Diameter:					
Casing Diameter UOM:					
Casing Depth UOM:	m				
<u>Construction Record - Screen</u>					
Screen ID:	1002662318				
Layer:					

Map Key	Number of Records	Direction/ Distance (m)	Elev/Diff (m)	Site	DB
Slot: Screen Top Depth: 1.5 Screen End Depth: 4.6 Screen Material: Screen Depth UOM: m Screen Diameter UOM: Screen Diameter:					
<u>Results of Well Yield Testing</u>					
Pump Test ID: 1002662320 Pump Set At: Static Level: Final Level After Pumping: Recommended Pump Depth: Pumping Rate: Flowing Rate: Recommended Pump Rate: Levels UOM: Rate UOM: Water State After Test Code: Water State After Test: Pumping Test Method: Pumping Duration HR: Pumping Duration MIN: Flowing:					
<u>Hole Diameter</u>					
Hole ID: 1002662314 Diameter: 10 Depth From: Depth To: 4.6 Hole Depth UOM: m Hole Diameter UOM: cm					
73	1 of 50	ESE/230.3	77.9 / -2.93	MOE SOUTH PEEL WATER & SEWAGE SYSTEM LAKEVIEW WATER TREATMENT MISSISSAUGA CITY ON	CA
Certificate #: 7-1442-87- Application Year: 87 Issue Date: 9/22/1987 Approval Type: Municipal water Status: Approved Application Type: Client Name:: Client Address:: Client City:: Client Postal Code:: Project Description:: Contaminants:: Emission Control::					
73	2 of 50	ESE/230.3	77.9 / -2.93	ONTARIO CLEAN WATER AGENCY 920 EAST HOPE, SETTLING TANKS MISSISSAUGA CITY ON	CA
Certificate #: 7-0507-96- Application Year: 96 Issue Date: 8/28/1996 Approval Type: Municipal water					

Map Key	Number of Records	Direction/ Distance (m)	Elev/Diff (m)	Site	DB
Status: Application Type: Client Name:: Client Address:: Client City:: Client Postal Code:: Project Description:: Contaminants:: Emission Control::		Approved			
73	3 of 50	ESE/230.3	77.9 / -2.93	MINISTRY OF THE ENVIR.-MOE# 5-0020-47 LAKEVIEW W.T.P., CONTRACT #3 MISSISSAUGA CITY ON	CA
Certificate #: Application Year: Issue Date: Approval Type: Status: Application Type: Client Name:: Client Address:: Client City:: Client Postal Code:: Project Description:: Contaminants:: Emission Control::		7-0281-91-91 1/28/1992 Municipal water Approved in 1992			
73	4 of 50	ESE/230.3	77.9 / -2.93	MINISTRY OF THE ENVIRONMENT-J.M. TIMKO LAKEVIEW WATER TREATMENT MISSISSAUGA CITY ON	CA
Certificate #: Application Year: Issue Date: Approval Type: Status: Application Type: Client Name:: Client Address:: Client City:: Client Postal Code:: Project Description:: Contaminants:: Emission Control::		7-1898-89-89 1/23/1990 Municipal water Approved in 1990			
73	5 of 50	ESE/230.3	77.9 / -2.93	MINISTRY OF THE ENVIRONMENT - 1-0053-33 LAKEVIEW WATER POLLUTION CONTR MISSISSAUGA CITY ON	CA
Certificate #: Application Year: Issue Date: Approval Type: Status: Application Type: Client Name:: Client Address:: Client City:: Client Postal Code::		3-1493-90-90 2/28/1991 Municipal sewage Cancelled			

Map Key	Number of Records	Direction/ Distance (m)	Elev/Diff (m)	Site	DB
Project Description:: Contaminants:: Emission Control::					
73	6 of 50	ESE/230.3	77.9 / -2.93	MINISTRY OF THE ENVIR.-PROJ# 5-0020-52 LAKEVIEW WATER TREAT. PLANT BRAMPTON CITY ON	CA
Certificate #: 7-1158-91- Application Year: 91 Issue Date: 10/3/1991 Approval Type: Municipal water Status: Approved Application Type: Client Name:: Client Address:: Client City:: Client Postal Code:: Project Description:: Contaminants:: Emission Control::					
73	7 of 50	ESE/230.3	77.9 / -2.93	MINISTRY OF ENVIRONMENT LAKEVIEW W.T.P. LOW LIFT P.S. #3 CONT. #2 MISSISSAUGA CITY ON	CA
Certificate #: 8-3207-89- Application Year: 89 Issue Date: 1/26/1990 Approval Type: Industrial air Status: Approved in 1990 Application Type: Client Name:: Client Address:: Client City:: Client Postal Code:: Project Description:: 7-0640-88-PROJ. NO. 5-0020-47 GEN SET Contaminants:: Nitrogen Oxides Emission Control::					
73	8 of 50	ESE/230.3	77.9 / -2.93	MINISTRY OF THE ENVIR.-ZEBRA MUSSELS 920 E. AVE., LAKEVIEW W.T.P. MISSISSAUGA CITY ON	CA
Certificate #: 7-1352-91- Application Year: 91 Issue Date: 12/18/1991 Approval Type: Municipal water Status: Approved Application Type: Client Name:: Client Address:: Client City:: Client Postal Code:: Project Description:: Contaminants:: Emission Control::					

Map Key	Number of Records	Direction/ Distance (m)	Elev/Diff (m)	Site	DB
73	9 of 50	ESE/230.3	77.9 / -2.93	MINISTRY OF THE ENVIRONMENT LAKEVIEW WATER TREATMENT PLANT MISSISSAUGA CITY ON	CA
Certificate #: 7-0640-88- Application Year: 88 Issue Date: 6/20/1988 Approval Type: Municipal water Status: Approved Application Type: Client Name:: Client Address:: Client City:: Client Postal Code:: Project Description:: Contaminants:: Emission Control::					
73	10 of 50	ESE/230.3	77.9 / -2.93	ONTARIO MINISTRY OF THE ENVIRONMENT LAKEVIEW WATER PURIF. PLANT EX MISSISSAUGA CITY ON	CA
Certificate #: 7-1519-86- Application Year: 86 Issue Date: 2/18/1987 Approval Type: Municipal water Status: Approved in 1987 Application Type: Client Name:: Client Address:: Client City:: Client Postal Code:: Project Description:: Contaminants:: Emission Control::					
73	11 of 50	ESE/230.3	77.9 / -2.93	Ontario Clean Water Agency 920 AVENUE EAST NOT AVAILABLE MISSISSAUGA ON L5E1W6	NPRI
NPRI ID: 3805 Other ID: No Other ID: Track ID: 139163 Report ID: 73327 Report Type: NPRI Rpt Type ID: 1 Report Year: 2015 Not-Current Rpt?: No Yr of Last Filed Rpt: 2014 Fac ID: 223126 Fac Name: LAKEVIEW WATER TREATMENT PLANT Fac Address1: 920 AVENUE EAST Fac Address2: NOT AVAILABLE Fac Postal Zip: L5E1W6 Facility Lat: 43.5698 Facility Long: -79.5599 DLS (Last Filed Rpt): Facility DLS: Datum: 1983 Facility Cmnts: URL:					
Org ID: 106589 Submit Date: 5/30/2016 Last Modified: 11/18/2016 8:28:05 AM Contact ID: 238580 Cont Type: MEM Contact Title: Cont First Name: Elvis Cont Last Name: Oliveira Contact Position: Public Liasion Coordinator Contact Fax: 9057910728 Contact Ph.: 9057917800 Cont Area Code: 905 Contact Tel.: 57917800 Contact Ext.: 4376 Cont Fax Area Cde: 905 Contact Fax: 57910728 Contact Email: oliveirae@peelregion.ca Latitude: 43.5698 Longitude: -79.5599 UTM Zone: UTM Northing: UTM Easting:					

<i>Map Key</i>	<i>Number of Records</i>	<i>Direction/ Distance (m)</i>	<i>Elev/Diff (m)</i>	<i>Site</i>	<i>DB</i>
<i>No of Empl.:</i>	24			<i>Waste Streams:</i>	
<i>Parent Co.:</i>				<i>No Streams:</i>	
<i>No Parent Co.:</i>				<i>Waste Off Sites:</i>	
<i>Pollut Prev Cmnts:</i>				<i>No Off Sites:</i>	
<i>Stacks:</i>				<i>Shutdown:</i>	
<i>No of Stacks:</i>				<i>No of Shutdown:</i>	
<i>Canadian SIC Code (2 digit):</i>					
<i>Canadian SIC Code:</i>					
<i>SIC Code Description:</i>					
<i>American SIC Code:</i>					
<i>NAICS Code (2 digit):</i>	22				
<i>NAICS 2 Description:</i>	Utilities				
<i>NAICS Code (4 digit):</i>	2213				
<i>NAICS 4 Description:</i>	Water, sewage and other systems				
<i>NAICS Code (6 digit):</i>	221310				
<i>NAICS 6 Description:</i>	Water supply and irrigation systems				

Substance Release Report

<i>Map Key</i>	<i>Number of Records</i>	<i>Direction/ Distance (m)</i>	<i>Elev/Diff (m)</i>	<i>Site</i>	<i>DB</i>
<i>Rpt Period:</i>		1996			
<i>Subst Released:</i>		Chlorine			
<i>Air:</i>					
<i>Water:</i>					
<i>Land:</i>					
<i>Total Releases:</i>		0			
<i>Units:</i>		tonnes			

Map Key	Number of Records	Direction/ Distance (m)	Elev/Diff (m)	Site	DB
<hr/>					
Report ID:					
Rpt Period:		2006			
Subst Released:		Chlorine			
Air:					
Water:					
Land:					
Total Releases:					
Units:		tonnes			
CAS No:		NA - M16			
Report ID:					
Rpt Period:		2006			
Subst Released:		Volatile Organic Compounds (VOCs)			
Air:		.02			
Water:					
Land:					
Total Releases:		.02			
Units:		tonnes			
CAS No:		630-08-0			
Report ID:					
Rpt Period:		2006			
Subst Released:		Carbon monoxide			
Air:		.17			
Water:					
Land:					
Total Releases:		.17			
Units:		tonnes			
CAS No:		7446-09-5			
Report ID:					
Rpt Period:		2006			
Subst Released:		Sulphur dioxide			
Air:		.01			
Water:					
Land:					
Total Releases:		.01			
Units:		tonnes			

73	14 of 50	ESE/230.3	77.9 / -2.93	ONTARIO CLEAN WATER AGENCY 920 East Avenue Mississauga ON L5E1W6	NPRI
<hr/>					
NPRI ID:	0000003805			Org ID:	
Other ID:	*			Submit Date:	
No Other ID:				Last Modified:	
Track ID:				Contact ID:	
Report ID:				Cont Type:	MED
Report Type:				Contact Title:	Mr.
Rpt Type ID:				Cont First Name:	Elvis
Report Year:	2004			Cont Last Name:	Oliveira
Not-Current Rpt?:				Contact Position:	Manager of Water Operations
Yr of Last Filed Rpt:				Contact Fax:	
Fac ID:				Contact Ph.:	
Fac Name:	LAKEVIEW WATER TREATMENT PLANT			Cont Area Code:	905
Fac Address1:				Contact Tel.:	7917800
Fac Address2:				Contact Ext.:	4376
Fac Postal Zip:				Cont Fax Area Cde:	905
Facility Lat:				Contact Fax:	7910728
Facility Long:				Contact Email:	oliveirae@peelregion.ca
DLS (Last Filed Rpt):				Latitude:	43.5698
Facility DLS:				Longitude:	-79.5599
Datum:	1983			UTM Zone:	
Facility Cmnts:	True			UTM Northing:	
URL:	www.ocwa.com			UTM Easting:	

Map Key	Number of Records	Direction/ Distance (m)	Elev/Diff (m)	Site	DB
<hr/>					
No of Empl.:	24			Waste Streams:	False
Parent Co.:	Y			No Streams:	
No Parent Co.:	1			Waste Off Sites:	False
Pollut Prev Cmnts:	True			No Off Sites:	
Stacks:	No			Shutdown:	
No of Stacks:				No of Shutdown:	
Canadian SIC Code (2 digit):	49				
Canadian SIC Code:	4931				
SIC Code Description:	Water Systems Ind.				
American SIC Code:	4941				
NAICS Code (2 digit):	22				
NAICS 2 Description:	Utilities				
NAICS Code (4 digit):	2213				
NAICS 4 Description:	Water, Sewage and Other Systems				
NAICS Code (6 digit):	221310				
NAICS 6 Description:	Water Supply and Irrigation Systems				
 <u>Substance Release Report</u>					
CAS No:	NA - M16				
Report ID:					
Rpt Period:	2004				
Subst Released:	Volatile Organic Compounds (VOCs)				
Air:	.03				
Water:					
Land:					
Total Releases:	.03				
Units:	tonnes				
CAS No:	630-08-0				
Report ID:					
Rpt Period:	2004				
Subst Released:	Carbon monoxide				
Air:	.16				
Water:					
Land:					
Total Releases:	.16				
Units:	tonnes				
CAS No:	11104-93-1				
Report ID:					
Rpt Period:	2004				
Subst Released:	Nitrogen oxides (expressed as NO2)				
Air:	.4				
Water:					
Land:					
Total Releases:	.4				
Units:	tonnes				
CAS No:	7446-09-5				
Report ID:					
Rpt Period:	2004				
Subst Released:	Sulphur dioxide				
Air:	.02				
Water:					
Land:					
Total Releases:	.02				
Units:	tonnes				
<hr/>					
73	15 of 50	ESE/230.3	77.9 / -2.93	ONTARIO CLEAN WATER AGENCY 920 AVENUE EAST NOT AVAILABLE MISSISSAUGA ON L5E1W6	NPRI
NPRI ID:	3805			Org ID:	60622

Map Key	Number of Records	Direction/ Distance (m)	Elev/Diff (m)	Site	DB
<hr/>					
Other ID:				Submit Date:	5/30/2003
No Other ID:				Last Modified:	5/29/2015 3:28:24 PM
Track ID:	76503			Contact ID:	146463
Report ID:	160993			Cont Type:	MED
Report Type:	NPRI			Contact Title:	
Rpt Type ID:	1			Cont First Name:	ELVIS
Report Year:	2002			Cont Last Name:	OLIVEIRA
Not-Current Rpt?:	No			Contact Position:	MANAGER OF WATER OPERATIONS
Yr of Last Filed Rpt:	2014			Contact Fax:	
Fac ID:	223126			Contact Ph.:	9057917800
Fac Name:	LAKEVIEW WATER TREATMENT PLANT			Cont Area Code:	905
Fac Address1:	920 AVENUE EAST			Contact Tel.:	57917800
Fac Address2:	NOT AVAILABLE			Contact Ext.:	4376
Fac Postal Zip:	L5E1W6			Cont Fax Area Cde:	
Facility Lat:	43.5698			Contact Fax:	
Facility Long:	-79.5599			Contact Email:	OLIVEIRAE@REGION.PEEL.ON.CA
DLS (Last Filed Rpt):				Latitude:	43.5698
Facility DLS:				Longitude:	-79.5599
Datum:	1983			UTM Zone:	
Facility Cmnts:				UTM Northing:	
URL:				UTM Easting:	
No of Empl.:	24			Waste Streams:	
Parent Co.:				No Streams:	
No Parent Co.:				Waste Off Sites:	
Pollut Prev Cmnts:				No Off Sites:	
Stacks:				Shutdown:	
No of Stacks:				No of Shutdown:	
Canadian SIC Code (2 digit):					
Canadian SIC Code:					
SIC Code Description:					
American SIC Code:					
NAICS Code (2 digit):	22				
NAICS 2 Description:	Utilities				
NAICS Code (4 digit):	2213				
NAICS 4 Description:	Water, sewage and other systems				
NAICS Code (6 digit):	221310				
NAICS 6 Description:	Water supply and irrigation systems				
 <u>Substance Release Report</u>					
Category Type ID:	13				
Category Type Desc:	All Media				
Category Type Desc (fr):	Rejets à tous les médias				
Grouping:	Total All Media<1t				
Trans Code:					
Chem:	Chlorine				
Chem (fr):	Chlore				
Quantity:	.077				
Unit:	tonnes				
Basis of Estimate Cd:	M				
Basis of Estimate Desc:	M- Monitoring or Direct Measurement - In use from 1994 to 2002				
<hr/>					
73	16 of 50	ESE/230.3	77.9 / -2.93	ONTARIO CLEAN WATER AGENCY 920 AVENUE EAST NOT AVAILABLE MISSISSAUGA ON L5E1W6	NPRI
NPRI ID:	3805			Org ID:	60622
Other ID:				Submit Date:	6/1/2006
No Other ID:				Last Modified:	5/29/2015 3:28:24 PM
Track ID:	40750			Contact ID:	231466
Report ID:	101126			Cont Type:	MED
Report Type:	NPRI			Contact Title:	
Rpt Type ID:	1			Cont First Name:	
Report Year:	2005			Cont Last Name:	

Map Key	Number of Records	Direction/ Distance (m)	Elev/Diff (m)	Site	DB
Not-Current Rpt?:	No			Contact Position:	
Yr of Last Filed Rpt:	2014			Contact Fax:	
Fac ID:	223126			Contact Ph.:	
Fac Name:	LAKEVIEW WATER TREATMENT PLANT			Cont Area Code:	
Fac Address1:	920 AVENUE EAST			Contact Tel.:	
Fac Address2:	NOT AVAILABLE			Contact Ext.:	
Fac Postal Zip:	L5E1W6			Cont Fax Area Cde:	
Facility Lat:	43.5698			Contact Fax:	
Facility Long:	-79.5599			Contact Email:	
DLS (Last Filed Rpt):				Latitude:	43.5698
Facility DLS:				Longitude:	-79.5599
Datum:	1983			UTM Zone:	
Facility Cmnts:				UTM Northing:	
URL:				UTM Easting:	
No of Empl.:	13			Waste Streams:	
Parent Co.:				No Streams:	
No Parent Co.:				Waste Off Sites:	
Pollut Prev Cmnts:				No Off Sites:	
Stacks:				Shutdown:	
No of Stacks:				No of Shutdown:	
Canadian SIC Code (2 digit):					
Canadian SIC Code:					
SIC Code Description:					
American SIC Code:					
NAICS Code (2 digit):	22				
NAICS 2 Description:	Utilities				
NAICS Code (4 digit):	2213				
NAICS 4 Description:	Water, sewage and other systems				
NAICS Code (6 digit):	221310				
NAICS 6 Description:	Water supply and irrigation systems				
<u>Substance Release Report</u>					
Category Type ID:	13				
Category Type Desc:	All Media				
Category Type Desc (fr):	Rejets à tous les médias				
Grouping:	Total All Media<1t				
Trans Code:					
Chem:	Sulphur dioxide				
Chem (fr):	Dioxyde de soufre				
Quantity:	.02				
Unit:	tonnes				
Basis of Estimate Cd:					
Basis of Estimate Desc:					
Category Type ID:	13				
Category Type Desc:	All Media				
Category Type Desc (fr):	Rejets à tous les médias				
Grouping:	Total All Media<1t				
Trans Code:					
Chem:	Volatile Organic Compounds (VOCs)				
Chem (fr):	Composés organiques volatils (COV)				
Quantity:	.03				
Unit:	tonnes				
Basis of Estimate Cd:					
Basis of Estimate Desc:					
Category Type ID:	13				
Category Type Desc:	All Media				
Category Type Desc (fr):	Rejets à tous les médias				
Grouping:	Total All Media<1t				
Trans Code:					
Chem:	Nitrogen oxides (expressed as NO2)				
Chem (fr):	Oxydes d'azote (exprimés en NO2)				
Quantity:	.43				

Map Key	Number of Records	Direction/ Distance (m)	Elev/Diff (m)	Site	DB
<hr/>					
Unit:		tonnes			
Basis of Estimate Cd:					
Basis of Estimate Desc:					
Category Type ID:		13			
Category Type Desc:		All Media			
Category Type Desc (fr):		Rejets à tous les médias			
Grouping:		Total All Media<1t			
Trans Code:					
Chem:		Carbon monoxide			
Chem (fr):		Monoxyde de carbone			
Quantity:		.19			
Unit:		tonnes			
Basis of Estimate Cd:					
Basis of Estimate Desc:					
<hr/>					
73	17 of 50	ESE/230.3	77.9 / -2.93	Ontario Clean Water Agency 920 East Ave. Mississauga ON L5E 1W6	NPRI
NPRI ID:	0000003805			Org ID:	
Other ID:	Y			Submit Date:	
No Other ID:	1.00			Last Modified:	
Track ID:				Contact ID:	
Report ID:				Cont Type:	MED
Report Type:				Contact Title:	Mr.
Rpt Type ID:				Cont First Name:	David
Report Year:	2000			Cont Last Name:	McCully
Not-Current Rpt?:				Contact Position:	Operations Manager
Yr of Last Filed Rpt:				Contact Fax:	
Fac ID:				Contact Ph.:	
Fac Name:	Lakeview Water Treatment Plant			Cont Area Code:	905
Fac Address1:				Contact Tel.:	2746710
Fac Address2:				Contact Ext.:	15
Fac Postal Zip:				Cont Fax Area Cde:	905
Facility Lat:				Contact Fax:	2746750
Facility Long:				Contact Email:	dmccully@ocwa.com
DLS (Last Filed Rpt):				Latitude:	43.5698
Facility DLS:				Longitude:	-79.5599
Datum:	1983			UTM Zone:	
Facility Cmnts:	False			UTM Northing:	
URL:				UTM Easting:	
No of Empl.:	12			Waste Streams:	No
Parent Co.:	Y			No Streams:	0
No Parent Co.:	1.00			Waste Off Sites:	No
Pollut Prev Cmnts:	False			No Off Sites:	0.00
Stacks:				Shutdown:	
No of Stacks:				No of Shutdown:	
Canadian SIC Code (2 digit):	49				
Canadian SIC Code:	4931				
SIC Code Description:	Water Systems Ind.				
American SIC Code:	4941				
NAICS Code (2 digit):	22				
NAICS 2 Description:	Utilities				
NAICS Code (4 digit):	2213				
NAICS 4 Description:	Water, Sewage and Other Systems				
NAICS Code (6 digit):	221310				
NAICS 6 Description:	Water Supply and Irrigation Systems				
<hr/>					
<u>Substance Release Report</u>					
CAS No:	NA - 16				
Report ID:					
Rpt Period:	2000				

Map Key	Number of Records	Direction/ Distance (m)	Elev/Diff (m)	Site	DB
<hr/>					
Subst Released:		Ammonia (total)			
Air:					
Water:					
Land:					
Total Releases:		0			
Units:		tonnes			
CAS No:		7782-50-5			
Report ID:					
Rpt Period:		2000			
Subst Released:		Chlorine			
Air:					
Water:					
Land:					
Total Releases:		0			
Units:		tonnes			
<hr/>					
73	18 of 50	ESE/230.3	77.9 / -2.93	ONTARIO CLEAN WATER AGENCY 920 East Avenue Mississauga ON L5E 1W6	NPRI
NPRI ID:	0000003805			Org ID:	
Other ID:	Y			Submit Date:	
No Other ID:	1			Last Modified:	
Track ID:				Contact ID:	
Report ID:				Cont Type:	MED
Report Type:				Contact Title:	Mr.
Rpt Type ID:				Cont First Name:	Elvis
Report Year:	2002			Cont Last Name:	Oliveira
Not-Current Rpt?:				Contact Position:	Manager of Water Operations
Yr of Last Filed Rpt:				Contact Fax:	
Fac ID:				Contact Ph.:	
Fac Name:	LAKEVIEW WATER TREATMENT PLANT			Cont Area Code:	905
Fac Address1:				Contact Tel.:	7917800
Fac Address2:				Contact Ext.:	4376
Fac Postal Zip:				Cont Fax Area Cde:	
Facility Lat:				Contact Fax:	
Facility Long:				Contact Email:	oliveirae@region.peel.on.ca
DLS (Last Filed Rpt):				Latitude:	43.5698
Facility DLS:				Longitude:	-79.5599
Datum:	1983			UTM Zone:	
Facility Cmnts:	False			UTM Northing:	
URL:				UTM Easting:	
No of Empl.:	24			Waste Streams:	Fals
Parent Co.:	Y			No Streams:	1
No Parent Co.:	1			Waste Off Sites:	False
Pollut Prev Cmnts:	Fals			No Off Sites:	0
Stacks:	False			Shutdown:	False
No of Stacks:				No of Shutdown:	0
Canadian SIC Code (2 digit):	49				
Canadian SIC Code:	4931				
SIC Code Description:	Water Systems Ind.				
American SIC Code:	4941				
NAICS Code (2 digit):	22				
NAICS 2 Description:	Utilities				
NAICS Code (4 digit):	2213				
NAICS 4 Description:	Water, Sewage and Other Systems				
NAICS Code (6 digit):	221310				
NAICS 6 Description:	Water Supply and Irrigation Systems				

Substance Release Report

CAS No: NA - 16
Report ID:

Map Key	Number of Records	Direction/ Distance (m)	Elev/Diff (m)	Site	DB
<hr/>					
Rpt Period:		2002			
Subst Released:		Ammonia (total)			
Air:					
Water:					
Land:					
Total Releases:					
Units:		tonnes			
CAS No:		7782-50-5			
Report ID:					
Rpt Period:		2002			
Subst Released:		Chlorine			
Air:					
Water:					
Land:					
Total Releases:		.077			
Units:		tonnes			
<hr/>					
73	19 of 50	ESE/230.3	77.9 / -2.93	ONTARIO CLEAN WATER AGENCY 920 AVENUE EAST NOT AVAILABLE MISSISSAUGA ON L5E1W6	NPRI
NPRI ID:	3805			Org ID:	60622
Other ID:				Submit Date:	5/28/2004
No Other ID:				Last Modified:	5/29/2015 3:28:24 PM
Track ID:	73078			Contact ID:	146463
Report ID:	152536			Cont Type:	MED
Report Type:	NPRI			Contact Title:	
Rpt Type ID:	1			Cont First Name:	ELVIS
Report Year:	2003			Cont Last Name:	OLIVEIRA
Not-Current Rpt?:	No			Contact Position:	MANAGER OF WATER OPERATIONS
Yr of Last Filed Rpt:	2014			Contact Fax:	
Fac ID:	223126			Contact Ph.:	9057917800
Fac Name:	LAKEVIEW WATER TREATMENT PLANT			Cont Area Code:	905
Fac Address1:	920 AVENUE EAST			Contact Tel.:	57917800
Fac Address2:	NOT AVAILABLE			Contact Ext.:	4376
Fac Postal Zip:	L5E1W6			Cont Fax Area Cde:	
Facility Lat:	43.5698			Contact Fax:	
Facility Long:	-79.5599			Contact Email:	OLIVEIRAE@REGION.PEEL.ON.CA
DLS (Last Filed Rpt):				Latitude:	43.5698
Facility DLS:				Longitude:	-79.5599
Datum:	1983			UTM Zone:	
Facility Cmnts:				UTM Northing:	
URL:				UTM Easting:	
No of Empl.:	24			Waste Streams:	
Parent Co.:				No Streams:	
No Parent Co.:				Waste Off Sites:	
Pollut Prev Cmnts:				No Off Sites:	
Stacks:				Shutdown:	
No of Stacks:				No of Shutdown:	
Canadian SIC Code (2 digit):					
Canadian SIC Code:					
SIC Code Description:					
American SIC Code:					
NAICS Code (2 digit):	22				
NAICS 2 Description:	Utilities				
NAICS Code (4 digit):	2213				
NAICS 4 Description:	Water, sewage and other systems				
NAICS Code (6 digit):	221310				
NAICS 6 Description:	Water supply and irrigation systems				
<hr/>					
<u>Substance Release Report</u>					
Category Type ID:	13				

Map Key	Number of Records	Direction/ Distance (m)	Elev/Diff (m)	Site	DB
Category Type Desc:		All Media			
Category Type Desc (fr):		Rejets à tous les médias			
Grouping:		Total All Media<1t			
Trans Code:					
Chem:		Chlorine			
Chem (fr):		Chlore			
Quantity:		.054			
Unit:		tonnes			
Basis of Estimate Cd:		M1			
Basis of Estimate Desc:		M1- Continuous Emission Monitoring - In use from 2003 and onward			

73	20 of 50	ESE/230.3	77.9 / -2.93	ONTARIO CLEAN WATER AGENCY 920 East Avenue Mississauga ON L5E1W6	NPRI
NPRI ID:		0000003805	Org ID:		
Other ID:		N	Submit Date:		
No Other ID:			Last Modified:		
Track ID:			Contact ID:		
Report ID:			Cont Type:		MED
Report Type:			Contact Title:		Mr.
Rpt Type ID:			Cont First Name:		Elvis
Report Year:		2008	Cont Last Name:		Oliveira
Not-Current Rpt?:			Contact Position:		Manager of Water Operations
Yr of Last Filed Rpt:			Contact Fax:		
Fac ID:			Contact Ph.:		
Fac Name:		LAKEVIEW WATER TREATMENT PLANT	Cont Area Code:		905
Fac Address1:			Contact Tel.:		7917800
Fac Address2:			Contact Ext.:		4376
Fac Postal Zip:			Cont Fax Area Cde:		905
Facility Lat:			Contact Fax:		7910728
Facility Long:			Contact Email:		oliveirae@peelregion.ca
DLS (Last Filed Rpt):			Latitude:		43.5698
Facility DLS:			Longitude:		-79.5599
Datum:		1983	UTM Zone:		
Facility Cmnts:		No	UTM Northing:		
URL:		www.ocwa.com	UTM Easting:		
No of Empl.:		20	Waste Streams:		No
Parent Co.:		Y	No Streams:		
No Parent Co.:		2	Waste Off Sites:		No
Pollut Prev Cmnts:		No	No Off Sites:		
Stacks:		No	Shutdown:		No
No of Stacks:			No of Shutdown:		
Canadian SIC Code (2 digit):		49			
Canadian SIC Code:		4931			
SIC Code Description:		Water Systems Ind.			
American SIC Code:		4941			
NAICS Code (2 digit):		22			
NAICS 2 Description:		Utilities			
NAICS Code (4 digit):		2213			
NAICS 4 Description:		Water, Sewage and Other Systems			
NAICS Code (6 digit):		221310			
NAICS 6 Description:		Water Supply and Irrigation Systems			

Substance Release Report

CAS No: 7782-50-5
Report ID:
Rpt Period: 2008
Subst Released: Chlorine
Air:
Water:
Land:
Total Releases:

Map Key	Number of Records	Direction/ Distance (m)	Elev/Diff (m)	Site	DB
<hr/>					
Units:		tonnes			
CAS No:		630-08-0			
Report ID:					
Rpt Period:		2008			
Subst Released:		Carbon monoxide			
Air:		.76			
Water:					
Land:					
Total Releases:		.76			
Units:		tonnes			
CAS No:		NA - M16			
Report ID:					
Rpt Period:		2008			
Subst Released:		Volatile Organic Compounds (VOCs)			
Air:		.94			
Water:					
Land:					
Total Releases:		.94			
Units:		tonnes			
CAS No:		7446-09-5			
Report ID:					
Rpt Period:		2008			
Subst Released:		Sulphur dioxide			
Air:		.01			
Water:					
Land:					
Total Releases:		.01			
Units:		tonnes			
CAS No:		11104-93-1			
Report ID:					
Rpt Period:		2008			
Subst Released:		Nitrogen oxides (expressed as NO2)			
Air:		1.81			
Water:					
Land:					
Total Releases:		1.81			
Units:		tonnes			
<hr/>					
73	21 of 50	ESE/230.3	77.9 / -2.93	Lakeview Water Treatment Plant 920 East Ave. Mississauga ON L5E 1W6	NPRI
NPRI ID:	0000003805			Org ID:	
Other ID:	*			Submit Date:	
No Other ID:	0			Last Modified:	
Track ID:				Contact ID:	
Report ID:				Cont Type:	MED
Report Type:				Contact Title:	
Rpt Type ID:				Cont First Name:	Mr. D.
Report Year:	1995			Cont Last Name:	McCully
Not-Current Rpt?:				Contact Position:	
Yr of Last Filed Rpt:				Contact Fax:	
Fac ID:				Contact Ph.:	
Fac Name:				Cont Area Code:	905
Fac Address1:				Contact Tel.:	2746710
Fac Address2:				Contact Ext.:	
Fac Postal Zip:				Cont Fax Area Cde:	905
Facility Lat:				Contact Fax:	2746750
Facility Long:				Contact Email:	
DLS (Last Filed Rpt):				Latitude:	43.5698
Facility DLS:				Longitude:	-79.5599

Map Key	Number of Records	Direction/ Distance (m)	Elev/Diff (m)	Site	DB
Datum:	1983			UTM Zone:	17
Facility Cmnts:	FALSE			UTM Northing:	4824900
URL:				UTM Easting:	616200
No of Empl.:	39			Waste Streams:	FALSE
Parent Co.:	Y			No Streams:	0
No Parent Co.:	1			Waste Off Sites:	FALSE
Pollut Prev Cmnts:	FALSE			No Off Sites:	0
Stacks:				Shutdown:	
No of Stacks:				No of Shutdown:	
Canadian SIC Code (2 digit):	41				
Canadian SIC Code:	4122				
SIC Code Description:	Waterworks & Sewage Systems				
American SIC Code:	1623				
NAICS Code (2 digit):	22				
NAICS 2 Description:	Utilities				
NAICS Code (4 digit):	2213				
NAICS 4 Description:	Water, Sewage and Other Systems				
NAICS Code (6 digit):	221310				
NAICS 6 Description:	Water Supply and Irrigation Systems				
<u>Substance Release Report</u>					
CAS No:	7782-50-5				
Report ID:					
Rpt Period:	1995				
Subst Released:	Chlorine				
Air:					
Water:					
Land:					
Total Releases:	0				
Units:	tonnes				
73	22 of 50	ESE/230.3	77.9 / -2.93	ONTARIO CLEAN WATER AGENCY 920 AVENUE EAST NOT AVAILABLE MISSISSAUGA ON L5E1W6	NPRI
NPRI ID:	3805			Org ID:	60622
Other ID:				Submit Date:	5/29/2002
No Other ID:				Last Modified:	5/29/2015 3:28:24 PM
Track ID:	10213			Contact ID:	83097
Report ID:				Cont Type:	MED
Report Type:	NPRI			Contact Title:	
Rpt Type ID:	1			Cont First Name:	DAVID
Report Year:	2001			Cont Last Name:	MCCULLY
Not-Current Rpt?:	No			Contact Position:	OPERATION MANAGER
Yr of Last Filed Rpt:	2014			Contact Fax:	9052746750
Fac ID:	223126			Contact Ph.:	9052746710
Fac Name:	LAKEVIEW WATER TREATMENT PLANT			Cont Area Code:	905
Fac Address1:	920 AVENUE EAST			Contact Tel.:	52746710
Fac Address2:	NOT AVAILABLE			Contact Ext.:	15
Fac Postal Zip:	L5E1W6			Cont Fax Area Cde:	905
Facility Lat:	43.5698			Contact Fax:	52746750
Facility Long:	-79.5599			Contact Email:	DMCCULLY@OCWA.COM
DLS (Last Filed Rpt):				Latitude:	43.5698
Facility DLS:				Longitude:	-79.5599
Datum:	1983			UTM Zone:	
Facility Cmnts:				UTM Northing:	
URL:				UTM Easting:	
No of Empl.:	12			Waste Streams:	
Parent Co.:				No Streams:	
No Parent Co.:				Waste Off Sites:	
Pollut Prev Cmnts:				No Off Sites:	
Stacks:				Shutdown:	
No of Stacks:				No of Shutdown:	

Map Key	Number of Records	Direction/ Distance (m)	Elev/Diff (m)	Site	DB
Canadian SIC Code (2 digit):					
Canadian SIC Code:					
SIC Code Description:					
American SIC Code:					
NAICS Code (2 digit):		22			
NAICS 2 Description:		Utilities			
NAICS Code (4 digit):		2213			
NAICS 4 Description:		Water, sewage and other systems			
NAICS Code (6 digit):		221310			
NAICS 6 Description:		Water supply and irrigation systems			
<u>Substance Release Report</u>					
Category Type ID:		10			
Category Type Desc:		Spills			
Category Type Desc (fr):		Déversements			
Grouping:		Total Land			
Trans Code:		LanS			
Chem:		Ammonia (total)			
Chem (fr):		Ammoniac (total)			
Quantity:		0			
Unit:		tonnes			
Basis of Estimate Cd:		M			
Basis of Estimate Desc:		M- Monitoring or Direct Measurement - In use from 1994 to 2002			
Category Type ID:		10			
Category Type Desc:		Spills			
Category Type Desc (fr):		Déversements			
Grouping:		Total Land			
Trans Code:		LanS			
Chem:		Chlorine			
Chem (fr):		Chlore			
Quantity:		0			
Unit:		tonnes			
Basis of Estimate Cd:		M			
Basis of Estimate Desc:		M- Monitoring or Direct Measurement - In use from 1994 to 2002			
Category Type ID:		11			
Category Type Desc:		Leaks			
Category Type Desc (fr):		Fuites			
Grouping:		Total Land			
Trans Code:		LanL			
Chem:		Ammonia (total)			
Chem (fr):		Ammoniac (total)			
Quantity:		0			
Unit:		tonnes			
Basis of Estimate Cd:		M			
Basis of Estimate Desc:		M- Monitoring or Direct Measurement - In use from 1994 to 2002			
Category Type ID:		11			
Category Type Desc:		Leaks			
Category Type Desc (fr):		Fuites			
Grouping:		Total Land			
Trans Code:		LanL			
Chem:		Chlorine			
Chem (fr):		Chlore			
Quantity:		0			
Unit:		tonnes			
Basis of Estimate Cd:		M			
Basis of Estimate Desc:		M- Monitoring or Direct Measurement - In use from 1994 to 2002			
Category Type ID:		2			
Category Type Desc:		Storage / Handling			
Category Type Desc (fr):		Rejets de stockage ou manutention			
Grouping:		Total Air			

Map Key	Number of Records	Direction/ Distance (m)	Elev/Diff (m)	Site	DB
Trans Code:		VOCg			
Chem:		Ammonia (total)			
Chem (fr):		Ammoniac (total)			
Quantity:		0			
Unit:		tonnes			
Basis of Estimate Cd:		M			
Basis of Estimate Desc:		M- Monitoring or Direct Measurement - In use from 1994 to 2002			
Category Type ID:		4			
Category Type Desc:		Spills			
Category Type Desc (fr):		Déversements			
Grouping:		Total Air			
Trans Code:					
Chem:		Chlorine			
Chem (fr):		Chlore			
Quantity:		0			
Unit:		tonnes			
Basis of Estimate Cd:		M			
Basis of Estimate Desc:		M- Monitoring or Direct Measurement - In use from 1994 to 2002			
Category Type ID:		2			
Category Type Desc:		Storage / Handling			
Category Type Desc (fr):		Rejets de stockage ou manutention			
Grouping:		Total Air			
Trans Code:		VOCg			
Chem:		Chlorine			
Chem (fr):		Chlore			
Quantity:		0			
Unit:		tonnes			
Basis of Estimate Cd:		M			
Basis of Estimate Desc:		M- Monitoring or Direct Measurement - In use from 1994 to 2002			
Category Type ID:		1			
Category Type Desc:		Stack / Point			
Category Type Desc (fr):		Rejets de cheminée ou ponctuels			
Grouping:		Total Air			
Trans Code:		ASta			
Chem:		Chlorine			
Chem (fr):		Chlore			
Quantity:		0			
Unit:		tonnes			
Basis of Estimate Cd:		M			
Basis of Estimate Desc:		M- Monitoring or Direct Measurement - In use from 1994 to 2002			
Category Type ID:		7			
Category Type Desc:		Direct Discharges			
Category Type Desc (fr):		Évacuation directes			
Grouping:		Total Water			
Trans Code:		WatD			
Chem:		Chlorine			
Chem (fr):		Chlore			
Quantity:		0			
Unit:		tonnes			
Basis of Estimate Cd:		M			
Basis of Estimate Desc:		M- Monitoring or Direct Measurement - In use from 1994 to 2002			
Category Type ID:		4			
Category Type Desc:		Spills			
Category Type Desc (fr):		Déversements			
Grouping:		Total Air			
Trans Code:					
Chem:		Ammonia (total)			
Chem (fr):		Ammoniac (total)			
Quantity:		0			
Unit:		tonnes			
Basis of Estimate Cd:		M			

Map Key	Number of Records	Direction/ Distance (m)	Elev/Diff (m)	Site	DB
Basis of Estimate Desc:		M- Monitoring or Direct Measurement - In use from 1994 to 2002			
73	23 of 50	ESE/230.3	77.9 / -2.93	ONTARIO CLEAN WATER AGENCY 920 East Avenue Mississauga ON L5E1W6	NPRI
NPRI ID: 0000003805		Org ID:			
Other ID:		Submit Date:			
No Other ID:		Last Modified:			
Track ID:		Contact ID:			
Report ID:	8216	Cont Type:		MED	
Report Type:		Contact Title:			
Rpt Type ID:		Cont First Name:		Elvis	
Report Year:	2011	Cont Last Name:		Oliveira	
Not-Current Rpt?:		Contact Position:		Manager, Water Treatment	
Yr of Last Filed Rpt:		Contact Fax:			
Fac ID:		Contact Ph.:			
Fac Name:	LAKEVIEW WATER TREATMENT PLANT	Cont Area Code:		905	
Fac Address1:		Contact Tel.:		7917800	
Fac Address2:		Contact Ext.:		4376	
Fac Postal Zip:		Cont Fax Area Cde:		905	
Facility Lat:		Contact Fax:		7910728	
Facility Long:		Contact Email:		oliveirae@peelregion.ca	
DLS (Last Filed Rpt):		Latitude:		43.5698	
Facility DLS:		Longitude:		-79.5599	
Datum:	1983	UTM Zone:			
Facility Cmnts:		UTM Northing:			
URL:		UTM Easting:			
No of Empl.:	24	Waste Streams:			
Parent Co.:		No Streams:			
No Parent Co.:		Waste Off Sites:			
Pollut Prev Cmnts:		No Off Sites:			
Stacks:		Shutdown:			
No of Stacks:		No of Shutdown:			
Canadian SIC Code (2 digit):					
Canadian SIC Code:					
SIC Code Description:					
American SIC Code:					
NAICS Code (2 digit):	22				
NAICS 2 Description:	Utilities				
NAICS Code (4 digit):	2213				
NAICS 4 Description:	Water, Sewage and Other Systems				
NAICS Code (6 digit):	221310				
NAICS 6 Description:	Water Supply and Irrigation Systems				
Substance Release Report					
CAS No:	7782-50-5				
Report ID:	8216				
Rpt Period:	2011				
Subst Released:	Chlorine				
Air:					
Water:					
Land:					
Total Releases:					
Units:	tonnes				
73	24 of 50	ESE/230.3	77.9 / -2.93	ONTARIO CLEAN WATER AGENCY 920 AVENUE EAST NOT AVAILABLE MISSISSAUGA ON L5E1W6	NPRI
NPRI ID: 3805		Org ID: 102660			
Other ID:		Submit Date: 5/30/2014			

Map Key	Number of Records	Direction/ Distance (m)	Elev/Diff (m)	Site	DB
<hr/>					
No Other ID:				Last Modified:	5/29/2015 3:28:24 PM
Track ID:	120028			Contact ID:	231466
Report ID:	40236			Cont Type:	MED
Report Type:	NPRI			Contact Title:	
Rpt Type ID:	1			Cont First Name:	
Report Year:	2013			Cont Last Name:	
Not-Current Rpt?:	No			Contact Position:	
Yr of Last Filed Rpt:	2014			Contact Fax:	
Fac ID:	223126			Contact Ph.:	
Fac Name:	LAKEVIEW WATER TREATMENT PLANT			Cont Area Code:	
Fac Address1:	920 AVENUE EAST			Contact Tel.:	
Fac Address2:	NOT AVAILABLE			Contact Ext.:	
Fac Postal Zip:	L5E1W6			Cont Fax Area Cde:	
Facility Lat:	43.5698			Contact Fax:	
Facility Long:	-79.5599			Contact Email:	
DLS (Last Filed Rpt):				Latitude:	43.5698
Facility DLS:				Longitude:	-79.5599
Datum:	1983			UTM Zone:	
Facility Cmnts:				UTM Northing:	
URL:				UTM Easting:	
No of Empl.:	24			Waste Streams:	
Parent Co.:				No Streams:	
No Parent Co.:				Waste Off Sites:	
Pollut Prev Cmnts:				No Off Sites:	
Stacks:				Shutdown:	
No of Stacks:				No of Shutdown:	
Canadian SIC Code (2 digit):					
Canadian SIC Code:					
SIC Code Description:					
American SIC Code:					
NAICS Code (2 digit):	22				
NAICS 2 Description:	Utilities				
NAICS Code (4 digit):	2213				
NAICS 4 Description:	Water, sewage and other systems				
NAICS Code (6 digit):	221310				
NAICS 6 Description:	Water supply and irrigation systems				

<u>73</u>	25 of 50	ESE/230.3	77.9 / -2.93	ONTARIO CLEAN WATER AGENCY 920 East Avenue Mississauga ON L5E1W6	NPRI
<hr/>					
NPRI ID:	0000003805			Org ID:	
Other ID:	Y			Submit Date:	
No Other ID:	1			Last Modified:	
Track ID:				Contact ID:	
Report ID:				Cont Type:	MED
Report Type:				Contact Title:	Mr.
Rpt Type ID:				Cont First Name:	Elvis
Report Year:	2003			Cont Last Name:	Oliveira
Not-Current Rpt?:				Contact Position:	Manager of Water Operations
Yr of Last Filed Rpt:				Contact Fax:	
Fac ID:				Contact Ph.:	
Fac Name:	LAKEVIEW WATER TREATMENT PLANT			Cont Area Code:	905
Fac Address1:				Contact Tel.:	7917800
Fac Address2:				Contact Ext.:	4376
Fac Postal Zip:				Cont Fax Area Cde:	
Facility Lat:				Contact Fax:	
Facility Long:				Contact Email:	oliveirae@region.peel.on.ca
DLS (Last Filed Rpt):				Latitude:	43.5698
Facility DLS:				Longitude:	-79.5599
Datum:	1983			UTM Zone:	
Facility Cmnts:	False			UTM Northing:	
URL:				UTM Easting:	
No of Empl.:	24			Waste Streams:	True?
Parent Co.:	Y			No Streams:	

Map Key	Number of Records	Direction/ Distance (m)	Elev/Diff (m)	Site	DB
No Parent Co.:	1			Waste Off Sites:	False
Pollut Prev Cmnts:	False			No Off Sites:	
Stacks:	True			Shutdown:	True
No of Stacks:				No of Shutdown:	
Canadian SIC Code (2 digit):	49				
Canadian SIC Code:	4931				
SIC Code Description:	Water Systems Ind.				
American SIC Code:	4941				
NAICS Code (2 digit):	22				
NAICS 2 Description:	Utilities				
NAICS Code (4 digit):	2213				
NAICS 4 Description:	Water, Sewage and Other Systems				
NAICS Code (6 digit):	221310				
NAICS 6 Description:	Water Supply and Irrigation Systems				
<u>Substance Release Report</u>					
CAS No:	7782-50-5				
Report ID:					
Rpt Period:	2003				
Subst Released:	Chlorine				
Air:					
Water:					
Land:					
Total Releases:	.054				
Units:	tonnes				
CAS No:	NA - 16				
Report ID:					
Rpt Period:	2003				
Subst Released:	Ammonia (total)				
Air:					
Water:					
Land:					
Total Releases:					
Units:	tonnes				
73	26 of 50	ESE/230.3	77.9 / -2.93	Ontario Clean Water Agency 920 East Ave. Mississauga ON L5E 1W6	NPRI
NPRI ID:	0000003805			Org ID:	
Other ID:	Y			Submit Date:	
No Other ID:	1			Last Modified:	
Track ID:				Contact ID:	
Report ID:				Cont Type:	MED
Report Type:				Contact Title:	Mr.
Rpt Type ID:				Cont First Name:	David
Report Year:	1999			Cont Last Name:	McCully
Not-Current Rpt?:				Contact Position:	Operations Manager
Yr of Last Filed Rpt:				Contact Fax:	
Fac ID:				Contact Ph.:	
Fac Name:	Lakeview Water Treatment Plant			Cont Area Code:	905
Fac Address1:				Contact Tel.:	2746710
Fac Address2:				Contact Ext.:	15
Fac Postal Zip:				Cont Fax Area Cde:	905
Facility Lat:				Contact Fax:	2746750
Facility Long:				Contact Email:	dmccully@ocwa.com
DLS (Last Filed Rpt):				Latitude:	43.5698
Facility DLS:				Longitude:	-79.5599
Datum:	1983			UTM Zone:	17
Facility Cmnts:	False			UTM Northing:	4824900
URL:				UTM Easting:	616200
No of Empl.:	10			Waste Streams:	No

Map Key	Number of Records	Direction/ Distance (m)	Elev/Diff (m)	Site	DB
Parent Co.:	Y			No Streams:	0
No Parent Co.:	1			Waste Off Sites:	No
Pollut Prev Cmnts:	False			No Off Sites:	0
Stacks:				Shutdown:	
No of Stacks:				No of Shutdown:	
Canadian SIC Code (2 digit):		49			
Canadian SIC Code:		4931			
SIC Code Description:		Water Systems Ind.			
American SIC Code:		4941			
NAICS Code (2 digit):		22			
NAICS 2 Description:		Utilities			
NAICS Code (4 digit):		2213			
NAICS 4 Description:		Water, Sewage and Other Systems			
NAICS Code (6 digit):		221310			
NAICS 6 Description:		Water Supply and Irrigation Systems			
<u>Substance Release Report</u>					
CAS No:		NA - 16			
Report ID:					
Rpt Period:		1999			
Subst Released:		Ammonia (total)			
Air:					
Water:					
Land:					
Total Releases:		0			
Units:		tonnes			
CAS No:		7782-50-5			
Report ID:					
Rpt Period:		1999			
Subst Released:		Chlorine			
Air:					
Water:					
Land:					
Total Releases:		0			
Units:		tonnes			
73	27 of 50	ESE/230.3	77.9 / -2.93	ONTARIO CLEAN WATER AGENCY 920 East Avenue Mississauga ON L5E1W6	NPRI
NPRI ID:	0000003805			Org ID:	
Other ID:	*			Submit Date:	
No Other ID:				Last Modified:	
Track ID:				Contact ID:	
Report ID:				Cont Type:	MED
Report Type:				Contact Title:	Mr.
Rpt Type ID:				Cont First Name:	Elvis
Report Year:	2005			Cont Last Name:	Oliveira
Not-Current Rpt?:				Contact Position:	Manager of Water Operations
Yr of Last Filed Rpt:				Contact Fax:	
Fac ID:				Contact Ph.:	
Fac Name:	LAKEVIEW WATER TREATMENT PLANT			Cont Area Code:	905
Fac Address1:				Contact Tel.:	7917800
Fac Address2:				Contact Ext.:	4376
Fac Postal Zip:				Cont Fax Area Cde:	905
Facility Lat:				Contact Fax:	7910728
Facility Long:				Contact Email:	oliveirae@peelregion.ca
DLS (Last Filed Rpt):				Latitude:	43.5698
Facility DLS:				Longitude:	-79.5599
Datum:	1983			UTM Zone:	
Facility Cmnts:	False			UTM Northing:	
URL:	www.ocwa.com			UTM Easting:	

Map Key	Number of Records	Direction/ Distance (m)	Elev/Diff (m)	Site	DB
No of Empl.:	13			Waste Streams:	False
Parent Co.:	Y			No Streams:	
No Parent Co.:	2			Waste Off Sites:	False
Pollut Prev Cmnts:	False			No Off Sites:	
Stacks:	False			Shutdown:	
No of Stacks:				No of Shutdown:	
Canadian SIC Code (2 digit):	49				
Canadian SIC Code:	4931				
SIC Code Description:	Water Systems Ind.				
American SIC Code:	4941				
NAICS Code (2 digit):	22				
NAICS 2 Description:	Utilities				
NAICS Code (4 digit):	2213				
NAICS 4 Description:	Water, Sewage and Other Systems				
NAICS Code (6 digit):	221310				
NAICS 6 Description:	Water Supply and Irrigation Systems				
<u>Substance Release Report</u>					
CAS No:	NA - M16				
Report ID:					
Rpt Period:	2005				
Subst Released:	Volatile Organic Compounds (VOCs)				
Air:	.03				
Water:					
Land:					
Total Releases:	.03				
Units:	tonnes				
CAS No:	630-08-0				
Report ID:					
Rpt Period:	2005				
Subst Released:	Carbon monoxide				
Air:	.19				
Water:					
Land:					
Total Releases:	.19				
Units:	tonnes				
CAS No:	11104-93-1				
Report ID:					
Rpt Period:	2005				
Subst Released:	Nitrogen oxides (expressed as NO2)				
Air:	.43				
Water:					
Land:					
Total Releases:	.43				
Units:	tonnes				
CAS No:	7446-09-5				
Report ID:					
Rpt Period:	2005				
Subst Released:	Sulphur dioxide				
Air:	.02				
Water:					
Land:					
Total Releases:	.02				
Units:	tonnes				
CAS No:	7782-50-5				
Report ID:					
Rpt Period:	2005				
Subst Released:	Chlorine				
Air:					
Water:					

Map Key	Number of Records	Direction/ Distance (m)	Elev/Diff (m)	Site	DB
Land: Total Releases: Units: tonnes					
73	28 of 50	ESE/230.3	77.9 / -2.93	ONTARIO CLEAN WATER AGENCY 920 AVENUE EAST NOT AVAILABLE MISSISSAUGA ON L5E1W6	NPRI
NPRI ID: 3805 Other ID: No Other ID: Track ID: 127380 Report ID: 51459 Report Type: NPRI Rpt Type ID: 1 Report Year: 2014 Not-Current Rpt?: No Yr of Last Filed Rpt: 2014 Fac ID: 223126 Fac Name: LAKEVIEW WATER TREATMENT PLANT Fac Address1: 920 AVENUE EAST Fac Address2: NOT AVAILABLE Fac Postal Zip: L5E1W6 Facility Lat: 43.5698 Facility Long: -79.5599 DLS (Last Filed Rpt): Facility DLS: Datum: 1983 Facility Cmnts: URL: No of Empl.: 24 Parent Co.: No Parent Co.: Pollut Prev Cmnts: Stacks: No of Stacks: Canadian SIC Code (2 digit): Canadian SIC Code: SIC Code Description: American SIC Code: NAICS Code (2 digit): 22 NAICS 2 Description: Utilities NAICS Code (4 digit): 2213 NAICS 4 Description: Water, sewage and other systems NAICS Code (6 digit): 221310 NAICS 6 Description: Water supply and irrigation systems					
Org ID: 102660 Submit Date: 5/15/2015 Last Modified: 6/10/2015 10:59:04 AM Contact ID: 231466 Cont Type: MEM Contact Title: Cont First Name: Cont Last Name: Contact Position: Contact Fax: Contact Ph.: Cont Area Code: Contact Tel.: Contact Ext.: Cont Fax Area Cde: Contact Fax: Contact Email: Latitude: 43.5698 Longitude: -79.5599 UTM Zone: UTM Northing: UTM Easting: Waste Streams: No Streams: Waste Off Sites: No Off Sites: Shutdown: No of Shutdown:					
73	29 of 50	ESE/230.3	77.9 / -2.93	ONTARIO CLEAN WATER AGENCY 920 East Avenue Mississauga ON L5E1W6	NPRI
NPRI ID: 0000003805 Other ID: N No Other ID: Track ID: Report ID: Report Type: Rpt Type ID: Report Year: 2009 Not-Current Rpt?: Yr of Last Filed Rpt: Fac ID: Fac Name: LAKEVIEW WATER TREATMENT PLANT Fac Address1:					
Org ID: Submit Date: Last Modified: Contact ID: Cont Type: MED Contact Title: Mr. Cont First Name: Elvis Cont Last Name: Oliveira Contact Position: Manager, Water Treatment Contact Fax: Contact Ph.: Cont Area Code: 905 Contact Tel.: 7917800					

Map Key	Number of Records	Direction/ Distance (m)	Elev/Diff (m)	Site	DB
Fac Address2:				Contact Ext.:	4376
Fac Postal Zip:				Cont Fax Area Cde:	905
Facility Lat:				Contact Fax:	7910728
Facility Long:				Contact Email:	oliveirae@peelregion.ca
DLS (Last Filed Rpt):				Latitude:	43.5698
Facility DLS:				Longitude:	-79.5599
Datum:		1983		UTM Zone:	
Facility Cmnts:		No		UTM Northing:	
URL:		www.ocwa.com		UTM Easting:	
No of Empl.:		24		Waste Streams:	No
Parent Co.:		Y		No Streams:	
No Parent Co.:		2		Waste Off Sites:	No
Pollut Prev Cmnts:		No		No Off Sites:	
Stacks:		No		Shutdown:	No
No of Stacks:				No of Shutdown:	
Canadian SIC Code (2 digit):		49			
Canadian SIC Code:		4931			
SIC Code Description:		Water Systems Ind.			
American SIC Code:		4941			
NAICS Code (2 digit):		22			
NAICS 2 Description:		Utilities			
NAICS Code (4 digit):		2213			
NAICS 4 Description:		Water, Sewage and Other Systems			
NAICS Code (6 digit):		221310			
NAICS 6 Description:		Water Supply and Irrigation Systems			
<u>Substance Release Report</u>					
CAS No:		NA - M16			
Report ID:					
Rpt Period:		2009			
Subst Released:		Volatile Organic Compounds (VOCs)			
Air:		.338			
Water:					
Land:					
Total Releases:		.338			
Units:		tonnes			
CAS No:		630-08-0			
Report ID:					
Rpt Period:		2009			
Subst Released:		Carbon monoxide			
Air:		3.434			
Water:					
Land:					
Total Releases:		3.434			
Units:		tonnes			
CAS No:		7446-09-5			
Report ID:					
Rpt Period:		2009			
Subst Released:		Sulphur dioxide			
Air:		3.552			
Water:					
Land:					
Total Releases:		3.552			
Units:		tonnes			
CAS No:		7782-50-5			
Report ID:					
Rpt Period:		2009			
Subst Released:		Chlorine			
Air:					
Water:					
Land:					

Map Key	Number of Records	Direction/ Distance (m)	Elev/Diff (m)	Site	DB
Total Releases:					
Units:		tonnes			
CAS No:		11104-93-1			
Report ID:					
Rpt Period:		2009			
Subst Released:		Nitrogen oxides (expressed as NO2)			
Air:		7.243			
Water:					
Land:					
Total Releases:		7.243			
Units:		tonnes			
73	30 of 50	ESE/230.3	77.9 / -2.93	LAKEVIEW WATER TREATMENT PLANT 920 AVENUE EAST NOT AVAILABLE MISSISSAUGA ON L5E1W6	NPRI
NPRI ID:	3805			Org ID:	15148
Other ID:				Submit Date:	
No Other ID:				Last Modified:	5/29/2015 3:28:24 PM
Track ID:	10218			Contact ID:	100479
Report ID:				Cont Type:	MED
Report Type:	NPRI			Contact Title:	
Rpt Type ID:	1			Cont First Name:	MR. C.
Report Year:	1994			Cont Last Name:	RAMSHAW
Not-Current Rpt?:	No			Contact Position:	NOT AVAILABLE
Yr of Last Filed Rpt:	2014			Contact Fax:	9052746750
Fac ID:	46554			Contact Ph.:	9052746710
Fac Name:	NOT AVAILABLE			Cont Area Code:	905
Fac Address1:	920 AVENUE EAST			Contact Tel.:	52746710
Fac Address2:	NOT AVAILABLE			Contact Ext.:	
Fac Postal Zip:	L5E1W6			Cont Fax Area Cde:	905
Facility Lat:	43.5698			Contact Fax:	52746750
Facility Long:	-79.5599			Contact Email:	NOT AVAILABLE
DLS (Last Filed Rpt):				Latitude:	43.5698
Facility DLS:				Longitude:	-79.5599
Datum:	1983			UTM Zone:	
Facility Cmnts:				UTM Northing:	
URL:				UTM Easting:	
No of Empl.:	60			Waste Streams:	
Parent Co.:				No Streams:	
No Parent Co.:				Waste Off Sites:	
Pollut Prev Cmnts:				No Off Sites:	
Stacks:				Shutdown:	
No of Stacks:				No of Shutdown:	
Canadian SIC Code (2 digit):					
Canadian SIC Code:					
SIC Code Description:					
American SIC Code:					
NAICS Code (2 digit):	22				
NAICS 2 Description:	Utilities				
NAICS Code (4 digit):	2213				
NAICS 4 Description:	Water, sewage and other systems				
NAICS Code (6 digit):	221310				
NAICS 6 Description:	Water supply and irrigation systems				
73	31 of 50	ESE/230.3	77.9 / -2.93	ONTARIO CLEAN WATER AGENCY 920 East Avenue Mississauga ON L5E1W6	NPRI
NPRI ID:	0000003805			Org ID:	
Other ID:	Y			Submit Date:	
No Other ID:	1			Last Modified:	
Track ID:				Contact ID:	

Map Key	Number of Records	Direction/ Distance (m)	Elev/Diff (m)	Site	DB
Report ID:				Cont Type:	MED
Report Type:				Contact Title:	Mister
Rpt Type ID:				Cont First Name:	Elvis
Report Year:	2010			Cont Last Name:	Oliveira
Not-Current Rpt?:				Contact Position:	Manager, Water Treatment
Yr of Last Filed Rpt:				Contact Fax:	
Fac ID:				Contact Ph.:	
Fac Name:	LAKEVIEW WATER TREATMENT PLANT			Cont Area Code:	905
Fac Address1:				Contact Tel.:	7917800
Fac Address2:				Contact Ext.:	4376
Fac Postal Zip:				Cont Fax Area Cde:	905
Facility Lat:				Contact Fax:	7910728
Facility Long:				Contact Email:	oliveirae@peelregion.ca
DLS (Last Filed Rpt):				Latitude:	43.5698
Facility DLS:				Longitude:	-79.5599
Datum:	1983			UTM Zone:	
Facility Cmnts:	No			UTM Northing:	
URL:				UTM Easting:	
No of Empl.:	24			Waste Streams:	No
Parent Co.:	*			No Streams:	
No Parent Co.:				Waste Off Sites:	No
Pollut Prev Cmnts:	No			No Off Sites:	
Stacks:	No			Shutdown:	No
No of Stacks:				No of Shutdown:	
Canadian SIC Code (2 digit):					
Canadian SIC Code:					
SIC Code Description:					
American SIC Code:					
NAICS Code (2 digit):	22				
NAICS 2 Description:	Utilities				
NAICS Code (4 digit):	2213				
NAICS 4 Description:	Water, Sewage and Other Systems				
NAICS Code (6 digit):	221310				
NAICS 6 Description:	Water Supply and Irrigation Systems				
<u>Substance Release Report</u>					
CAS No:	7446-09-5				
Report ID:					
Rpt Period:	2010				
Subst Released:	Sulphur dioxide				
Air:					
Water:					
Land:					
Total Releases:					
Units:	tonnes				
CAS No:	11104-93-1				
Report ID:					
Rpt Period:	2010				
Subst Released:	Nitrogen oxides (expressed as NO2)				
Air:					
Water:					
Land:					
Total Releases:					
Units:	tonnes				
CAS No:	7782-50-5				
Report ID:					
Rpt Period:	2010				
Subst Released:	Chlorine				
Air:					
Water:					
Land:					
Total Releases:					

Map Key	Number of Records	Direction/ Distance (m)	Elev/Diff (m)	Site	DB
Units:		tonnes			
CAS No:		NA - M16			
Report ID:					
Rpt Period:		2010			
Subst Released:		Volatile Organic Compounds (VOCs)			
Air:					
Water:					
Land:					
Total Releases:					
Units:		tonnes			

73	32 of 50	ESE/230.3	77.9 / -2.93	LAKEVIEW WATER TREATMENT PLANT 920 AVENUE EAST NOT AVAILABLE MISSISSAUGA ON L5E1W6	NPRI
NPRI ID:		3805	Org ID: 15148		
Other ID:			Submit Date: 9/26/2001		
No Other ID:			Last Modified: 5/29/2015 3:28:24 PM		
Track ID:		10217	Contact ID: 100492		
Report ID:			Cont Type: MED		
Report Type:		NPRI	Contact Title:		
Rpt Type ID:		1	Cont First Name: MR. D.		
Report Year:		1995	Cont Last Name: MCCULLY		
Not-Current Rpt?:		No	Contact Position: NOT AVAILABLE		
Yr of Last Filed Rpt:		2014	Contact Fax: 9052746750		
Fac ID:		46554	Contact Ph.: 9052746710		
Fac Name:		NOT AVAILABLE	Cont Area Code: 905		
Fac Address1:		920 AVENUE EAST	Contact Tel.: 52746710		
Fac Address2:		NOT AVAILABLE	Contact Ext.:		
Fac Postal Zip:		L5E1W6	Cont Fax Area Cde: 905		
Facility Lat:		43.5698	Contact Fax: 52746750		
Facility Long:		-79.5599	Contact Email: NOT AVAILABLE		
DLS (Last Filed Rpt):			Latitude: 43.5698		
Facility DLS:			Longitude: -79.5599		
Datum:		1983	UTM Zone:		
Facility Cmnts:			UTM Northing:		
URL:			UTM Easting:		
No of Empl.:		39	Waste Streams:		
Parent Co.:			No Streams:		
No Parent Co.:			Waste Off Sites:		
Pollut Prev Cmnts:			No Off Sites:		
Stacks:			Shutdown:		
No of Stacks:			No of Shutdown:		
Canadian SIC Code (2 digit):					
Canadian SIC Code:					
SIC Code Description:					
American SIC Code:					
NAICS Code (2 digit):		22			
NAICS 2 Description:		Utilities			
NAICS Code (4 digit):		2213			
NAICS 4 Description:		Water, sewage and other systems			
NAICS Code (6 digit):		221310			
NAICS 6 Description:		Water supply and irrigation systems			

73	33 of 50	ESE/230.3	77.9 / -2.93	ONTARIO CLEAN WATER AGENCY 920 AVENUE EAST NOT AVAILABLE MISSISSAUGA ON L5E1W6	NPRI
NPRI ID:		3805	Org ID: 102660		
Other ID:			Submit Date: 7/22/2011		
No Other ID:			Last Modified: 5/29/2015 3:28:24 PM		
Track ID:		90314	Contact ID: 231466		
Report ID:		144372	Cont Type: MED		

Map Key	Number of Records	Direction/ Distance (m)	Elev/Diff (m)	Site	DB
Report Type:	NPRI			Contact Title:	
Rpt Type ID:	1			Cont First Name:	
Report Year:	2010			Cont Last Name:	
Not-Current Rpt?:	No			Contact Position:	
Yr of Last Filed Rpt:	2014			Contact Fax:	
Fac ID:	223126			Contact Ph.:	
Fac Name:	LAKEVIEW WATER TREATMENT PLANT			Cont Area Code:	
Fac Address1:	920 AVENUE EAST			Contact Tel.:	
Fac Address2:	NOT AVAILABLE			Contact Ext.:	
Fac Postal Zip:	L5E1W6			Cont Fax Area Cde:	
Facility Lat:	43.5698			Contact Fax:	
Facility Long:	-79.5599			Contact Email:	
DLS (Last Filed Rpt):				Latitude:	43.5698
Facility DLS:				Longitude:	-79.5599
Datum:	1983			UTM Zone:	
Facility Cmnts:				UTM Northing:	
URL:				UTM Easting:	
No of Empl.:	24			Waste Streams:	
Parent Co.:				No Streams:	
No Parent Co.:				Waste Off Sites:	
Pollut Prev Cmnts:				No Off Sites:	
Stacks:				Shutdown:	
No of Stacks:				No of Shutdown:	
Canadian SIC Code (2 digit):					
Canadian SIC Code:					
SIC Code Description:					
American SIC Code:					
NAICS Code (2 digit):	22				
NAICS 2 Description:	Utilities				
NAICS Code (4 digit):	2213				
NAICS 4 Description:	Water, sewage and other systems				
NAICS Code (6 digit):	221310				
NAICS 6 Description:	Water supply and irrigation systems				

73	34 of 50	ESE/230.3	77.9 / -2.93	LAKEVIEW WATER TREATMENT PLANT 920 AVENUE EAST NOT AVAILABLE MISSISSAUGA ON L5E1W6	NPRI
NPRI ID:	3805			Org ID:	15148
Other ID:				Submit Date:	6/27/1997
No Other ID:				Last Modified:	5/29/2015 3:28:24 PM
Track ID:	10216			Contact ID:	83104
Report ID:				Cont Type:	MED
Report Type:	NPRI			Contact Title:	
Rpt Type ID:	1			Cont First Name:	DAVID
Report Year:	1996			Cont Last Name:	MCCULLY
Not-Current Rpt?:	No			Contact Position:	OPERATIONS MANAGER
Yr of Last Filed Rpt:	2014			Contact Fax:	9052746750
Fac ID:	46554			Contact Ph.:	9052746710
Fac Name:	NOT AVAILABLE			Cont Area Code:	905
Fac Address1:	920 AVENUE EAST			Contact Tel.:	52746710
Fac Address2:	NOT AVAILABLE			Contact Ext.:	15
Fac Postal Zip:	L5E1W6			Cont Fax Area Cde:	905
Facility Lat:	43.5698			Contact Fax:	52746750
Facility Long:	-79.5599			Contact Email:	NOT AVAILABLE
DLS (Last Filed Rpt):				Latitude:	43.5698
Facility DLS:				Longitude:	-79.5599
Datum:	1983			UTM Zone:	
Facility Cmnts:				UTM Northing:	
URL:				UTM Easting:	
No of Empl.:	39			Waste Streams:	
Parent Co.:				No Streams:	
No Parent Co.:				Waste Off Sites:	
Pollut Prev Cmnts:				No Off Sites:	
Stacks:				Shutdown:	

Map Key	Number of Records	Direction/ Distance (m)	Elev/Diff (m)	Site	DB
No of Stacks: Canadian SIC Code (2 digit): Canadian SIC Code: SIC Code Description: American SIC Code: NAICS Code (2 digit): NAICS 2 Description: NAICS Code (4 digit): NAICS 4 Description: NAICS Code (6 digit): NAICS 6 Description:				No of Shutdown:	
73	35 of 50	ESE/230.3	77.9 / -2.93	Lakeview Water Treatment Plant 920 East Ave. Mississauga ON L5E 1W6	NPRI
NPRI ID: Other ID: No Other ID: Track ID: Report ID: Report Type: Rpt Type ID: Report Year: Not-Current Rpt?: Yr of Last Filed Rpt: Fac ID: Fac Name: Fac Address1: Fac Address2: Fac Postal Zip: Facility Lat: Facility Long: DLS (Last Filed Rpt): Facility DLS: Datum: Facility Cmnts: URL: No of Empl.: Parent Co.: No Parent Co.: Pollut Prev Cmnts: Stacks: No of Stacks: Canadian SIC Code (2 digit): Canadian SIC Code: SIC Code Description: American SIC Code: NAICS Code (2 digit): NAICS 2 Description: NAICS Code (4 digit): NAICS 4 Description: NAICS Code (6 digit): NAICS 6 Description:				Org ID: Submit Date: Last Modified: Contact ID: Cont Type: Contact Title: Cont First Name: Cont Last Name: Contact Position: Contact Fax: Contact Ph.: Cont Area Code: Contact Tel.: Contact Ext.: Cont Fax Area Cde: Contact Fax: Contact Email: Latitude: Longitude: UTM Zone: UTM Northing: UTM Easting: Waste Streams: No Streams: Waste Off Sites: No Off Sites: Shutdown: No of Shutdown:	

Map Key	Number of Records	Direction/ Distance (m)	Elev/Diff (m)	Site	DB
Total Releases: Units:		0 tonnes			
73	36 of 50	ESE/230.3	77.9 / -2.93	ONTARIO CLEAN WATER AGENCY 920 AVENUE EAST NOT AVAILABLE MISSISSAUGA ON L5E1W6	NPRI
NPRI ID: 3805 Other ID: No Other ID: Track ID: 10220 Report ID: Report Type: NPRI Rpt Type ID: 1 Report Year: 1997 Not-Current Rpt?: No Yr of Last Filed Rpt: 2014 Fac ID: 223126 Fac Name: LAKEVIEW WATER TREATMENT PLANT Fac Address1: 920 AVENUE EAST Fac Address2: NOT AVAILABLE Fac Postal Zip: L5E1W6 Facility Lat: 43.5698 Facility Long: -79.5599 DLS (Last Filed Rpt): Facility DLS: Datum: 1983 Facility Cmnts: URL: No of Empl.: 38 Parent Co.: No Parent Co.: Pollut Prev Cmnts: Stacks: No of Stacks: Canadian SIC Code (2 digit): Canadian SIC Code: SIC Code Description: American SIC Code: NAICS Code (2 digit): 22 NAICS 2 Description: Utilities NAICS Code (4 digit): 2213 NAICS 4 Description: Water, sewage and other systems NAICS Code (6 digit): 221310 NAICS 6 Description: Water supply and irrigation systems		Org ID: 60622 Submit Date: 6/9/1998 Last Modified: 5/29/2015 3:28:24 PM Contact ID: 83104 Cont Type: MED Contact Title: Cont First Name: DAVID Cont Last Name: MCCULLY Contact Position: OPERATIONS MANAGER Contact Fax: 9052746750 Contact Ph.: 9052746710 Cont Area Code: 905 Contact Tel.: 52746710 Contact Ext.: 15 Cont Fax Area Cde: 905 Contact Fax: 52746750 Contact Email: NOT AVAILABLE Latitude: 43.5698 Longitude: -79.5599 UTM Zone: UTM Northing: UTM Easting: Waste Streams: No Streams: Waste Off Sites: No Off Sites: Shutdown: No of Shutdown:			

73	37 of 50	ESE/230.3	77.9 / -2.93	ONTARIO CLEAN WATER AGENCY 920 AVENUE EAST NOT AVAILABLE MISSISSAUGA ON L5E1W6	NPRI
NPRI ID: 3805 Other ID: No Other ID: Track ID: 80078 Report ID: 133807 Report Type: NPRI Rpt Type ID: 1 Report Year: 2009 Not-Current Rpt?: No Yr of Last Filed Rpt: 2014 Fac ID: 223126 Fac Name: LAKEVIEW WATER TREATMENT PLANT Fac Address1: 920 AVENUE EAST Fac Address2: NOT AVAILABLE		Org ID: 60622 Submit Date: 6/1/2010 Last Modified: 5/29/2015 3:28:24 PM Contact ID: 231466 Cont Type: MED Contact Title: Cont First Name: Cont Last Name: Contact Position: Contact Fax: Contact Ph.: Cont Area Code: Contact Tel.: Contact Ext.:			

<i>Map Key</i>	<i>Number of Records</i>	<i>Direction/ Distance (m)</i>	<i>Elev/Diff (m)</i>	<i>Site</i>	<i>DB</i>
Fac Postal Zip:	L5E1W6			Cont Fax Area Cde:	
Facility Lat:	43.5698			Contact Fax:	
Facility Long:	-79.5599			Contact Email:	
DLS (Last Filed Rpt):				Latitude:	43.5698
Facility DLS:				Longitude:	-79.5599
Datum:	1983			UTM Zone:	
Facility Cmnts:				UTM Northing:	
URL:				UTM Easting:	
No of Empl.:	24			Waste Streams:	
Parent Co.:				No Streams:	
No Parent Co.:				Waste Off Sites:	
Pollut Prev Cmnts:				No Off Sites:	
Stacks:				Shutdown:	
No of Stacks:				No of Shutdown:	
Canadian SIC Code (2 digit):					
Canadian SIC Code:					
SIC Code Description:					
American SIC Code:					
NAICS Code (2 digit):	22				
NAICS 2 Description:	Utilities				
NAICS Code (4 digit):	2213				
NAICS 4 Description:	Water, sewage and other systems				
NAICS Code (6 digit):	221310				
NAICS 6 Description:	Water supply and irrigation systems				
<u>Substance Release Report</u>					
Category Type ID:	5				
Category Type Desc:	Other Non-Point				
Category Type Desc (fr):	Autres rejets non ponctuels				
Grouping:	Total Air				
Trans Code:					
Chem:	Nitrogen oxides (expressed as NO2)				
Chem (fr):	Oxydes d'azote (exprimés en NO2)				
Quantity:	7.243				
Unit:	tonnes				
Basis of Estimate Cd:	C				
Basis of Estimate Desc:	C- Mass Balance				
Category Type ID:	13				
Category Type Desc:	All Media				
Category Type Desc (fr):	Rejets à tous les médias				
Grouping:	Total All Media<1t				
Trans Code:					
Chem:	Volatile Organic Compounds (VOCs)				
Chem (fr):	Composés organiques volatils (COV)				
Quantity:	.338				
Unit:	tonnes				
Basis of Estimate Cd:					
Basis of Estimate Desc:					
Category Type ID:	5				
Category Type Desc:	Other Non-Point				
Category Type Desc (fr):	Autres rejets non ponctuels				
Grouping:	Total Air				
Trans Code:					
Chem:	Carbon monoxide				
Chem (fr):	Monoxyde de carbone				
Quantity:	3.434				
Unit:	tonnes				
Basis of Estimate Cd:	E2				
Basis of Estimate Desc:	E2- Published Emission Factors - In use from 2003 and onward				
Category Type ID:	5				
Category Type Desc:	Other Non-Point				

Map Key	Number of Records	Direction/ Distance (m)	Elev/Diff (m)	Site	DB
Category Type Desc (fr):		Autres rejets non ponctuels			
Grouping:		Total Air			
Trans Code:					
Chem:		Sulphur dioxide			
Chem (fr):		Dioxyde de soufre			
Quantity:		3.552			
Unit:		tonnes			
Basis of Estimate Cd:		E2			
Basis of Estimate Desc:		E2- Published Emission Factors - In use from 2003 and onward			
73	38 of 50	ESE/230.3	77.9 / -2.93	ONTARIO CLEAN WATER AGENCY 920 AVENUE EAST NOT AVAILABLE MISSISSAUGA ON L5E1W6	NPRI
NPRI ID:		3805	Org ID: 102660		
Other ID:			Submit Date: 5/24/2013		
No Other ID:			Last Modified: 5/29/2015 3:28:24 PM		
Track ID:		107718	Contact ID: 231466		
Report ID:		17832	Cont Type: MED		
Report Type:		NPRI	Contact Title:		
Rpt Type ID:		1	Cont First Name:		
Report Year:		2012	Cont Last Name:		
Not-Current Rpt?:		No	Contact Position:		
Yr of Last Filed Rpt:		2014	Contact Fax:		
Fac ID:		223126	Contact Ph.:		
Fac Name:		LAKEVIEW WATER TREATMENT PLANT	Cont Area Code:		
Fac Address1:		920 AVENUE EAST	Contact Tel.:		
Fac Address2:		NOT AVAILABLE	Contact Ext.:		
Fac Postal Zip:		L5E1W6	Cont Fax Area Cde:		
Facility Lat:		43.5698	Contact Fax:		
Facility Long:		-79.5599	Contact Email:		
DLS (Last Filed Rpt):			Latitude: 43.5698		
Facility DLS:			Longitude: -79.5599		
Datum:		1983	UTM Zone:		
Facility Cmnts:			UTM Northing:		
URL:			UTM Easting:		
No of Empl.:		24	Waste Streams:		
Parent Co.:			No Streams:		
No Parent Co.:			Waste Off Sites:		
Pollut Prev Cmnts:			No Off Sites:		
Stacks:			Shutdown:		
No of Stacks:			No of Shutdown:		
Canadian SIC Code (2 digit):					
Canadian SIC Code:					
SIC Code Description:					
American SIC Code:					
NAICS Code (2 digit):		22			
NAICS 2 Description:		Utilities			
NAICS Code (4 digit):		2213			
NAICS 4 Description:		Water, sewage and other systems			
NAICS Code (6 digit):		221310			
NAICS 6 Description:		Water supply and irrigation systems			

73	39 of 50	ESE/230.3	77.9 / -2.93	ONTARIO CLEAN WATER AGENCY 920 AVENUE EAST NOT AVAILABLE MISSISSAUGA ON L5E1W6	NPRI
NPRI ID:		3805	Org ID: 102660		
Other ID:			Submit Date: 6/29/2012		
No Other ID:			Last Modified: 5/29/2015 3:28:24 PM		
Track ID:		103018	Contact ID: 231466		
Report ID:		8216	Cont Type: MED		
Report Type:		NPRI	Contact Title:		
Rpt Type ID:		1	Cont First Name:		

Map Key	Number of Records	Direction/ Distance (m)	Elev/Diff (m)	Site	DB
Report Year:	2011			Cont Last Name:	
Not-Current Rpt?:	No			Contact Position:	
Yr of Last Filed Rpt:	2014			Contact Fax:	
Fac ID:	223126			Contact Ph.:	
Fac Name:	LAKEVIEW WATER TREATMENT PLANT			Cont Area Code:	
Fac Address1:	920 AVENUE EAST			Contact Tel.:	
Fac Address2:	NOT AVAILABLE			Contact Ext.:	
Fac Postal Zip:	L5E1W6			Cont Fax Area Cde:	
Facility Lat:	43.5698			Contact Fax:	
Facility Long:	-79.5599			Contact Email:	
DLS (Last Filed Rpt):				Latitude:	43.5698
Facility DLS:				Longitude:	-79.5599
Datum:	1983			UTM Zone:	
Facility Cmnts:				UTM Northing:	
URL:				UTM Easting:	
No of Empl.:	24			Waste Streams:	
Parent Co.:				No Streams:	
No Parent Co.:				Waste Off Sites:	
Pollut Prev Cmnts:				No Off Sites:	
Stacks:				Shutdown:	
No of Stacks:				No of Shutdown:	
Canadian SIC Code (2 digit):					
Canadian SIC Code:					
SIC Code Description:					
American SIC Code:					
NAICS Code (2 digit):	22				
NAICS 2 Description:	Utilities				
NAICS Code (4 digit):	2213				
NAICS 4 Description:	Water, sewage and other systems				
NAICS Code (6 digit):	221310				
NAICS 6 Description:	Water supply and irrigation systems				

73	40 of 50	ESE/230.3	77.9 / -2.93	Ontario Clean Water Agency 920 East Ave. Mississauga ON L5E 1W6	NPRI
NPRI ID:	0000003805			Org ID:	
Other ID:	Y			Submit Date:	
No Other ID:	1			Last Modified:	
Track ID:				Contact ID:	
Report ID:				Cont Type:	MED
Report Type:				Contact Title:	Mr.
Rpt Type ID:				Cont First Name:	David
Report Year:	1997			Cont Last Name:	McCully
Not-Current Rpt?:				Contact Position:	Operations Manager
Yr of Last Filed Rpt:				Contact Fax:	
Fac ID:				Contact Ph.:	
Fac Name:	Lakeview Water Treatment Plant			Cont Area Code:	905
Fac Address1:				Contact Tel.:	2746710
Fac Address2:				Contact Ext.:	15
Fac Postal Zip:				Cont Fax Area Cde:	905
Facility Lat:				Contact Fax:	2746750
Facility Long:				Contact Email:	
DLS (Last Filed Rpt):				Latitude:	43.5698
Facility DLS:				Longitude:	-79.5599
Datum:	1983			UTM Zone:	17
Facility Cmnts:	FALSE			UTM Northing:	4824900
URL:				UTM Easting:	616200
No of Empl.:	38			Waste Streams:	FALSE
Parent Co.:	Y			No Streams:	0
No Parent Co.:	1			Waste Off Sites:	FALSE
Pollut Prev Cmnts:	FALSE			No Off Sites:	0
Stacks:				Shutdown:	
No of Stacks:				No of Shutdown:	
Canadian SIC Code (2 digit):	49				

Map Key	Number of Records	Direction/ Distance (m)	Elev/Diff (m)	Site	DB
Canadian SIC Code: 4931 SIC Code Description: Water Systems Ind. American SIC Code: 4941 NAICS Code (2 digit): 22 NAICS 2 Description: Utilities NAICS Code (4 digit): 2213 NAICS 4 Description: Water, Sewage and Other Systems NAICS Code (6 digit): 221310 NAICS 6 Description: Water Supply and Irrigation Systems					
<u>Substance Release Report</u>					
CAS No: 7782-50-5 Report ID: Rpt Period: 1997 Subst Released: Chlorine Air: Water: Land: Total Releases: 0 Units: tonnes					
CAS No: NA - 16 Report ID: Rpt Period: 1997 Subst Released: Ammonia (total) Air: Water: Land: Total Releases: 0 Units: tonnes					
73	41 of 50	ESE/230.3	77.9 / -2.93	Ontario Clean Water Agency 920 East Ave. Mississauga ON L5E 1W6	NPRI
NPRI ID: 0000003805 Other ID: Y No Other ID: 1 Track ID: Report ID: Report Type: Rpt Type ID: Report Year: 1998 Not-Current Rpt?: Yr of Last Filed Rpt: Fac ID: Fac Name: Lakeview Water Treatment Plant Fac Address1: Fac Address2: Fac Postal Zip: Facility Lat: Facility Long: DLS (Last Filed Rpt): Facility DLS: Datum: 1983 Facility Cmnts: False URL: No of Empl.: 32 Parent Co.: Y No Parent Co.: 1 Pollut Prev Cmnts: Fals Stacks: No of Stacks:					
Org ID: Submit Date: Last Modified: Contact ID: Cont Type: MED Contact Title: Mr. Cont First Name: David Cont Last Name: McCully Contact Position: Operations Manager Contact Fax: Contact Ph.: Cont Area Code: 905 Contact Tel.: 2747834 Contact Ext.: Cont Fax Area Cde: 905 Contact Fax: 2746750 Contact Email: dmccully@ocwa.com Latitude: 43.5698 Longitude: -79.5599 UTM Zone: 17 UTM Northing: 4824900 UTM Easting: 616200 Waste Streams: False No Streams: 0 Waste Off Sites: False No Off Sites: 0 Shutdown: No of Shutdown:					

Map Key	Number of Records	Direction/ Distance (m)	Elev/Diff (m)	Site	DB
Canadian SIC Code (2 digit): 49 Canadian SIC Code: 4931 SIC Code Description: Water Systems Ind. American SIC Code: 4941 NAICS Code (2 digit): 22 NAICS 2 Description: Utilities NAICS Code (4 digit): 2213 NAICS 4 Description: Water, Sewage and Other Systems NAICS Code (6 digit): 221310 NAICS 6 Description: Water Supply and Irrigation Systems					
<u>Substance Release Report</u>					
CAS No: NA - 16 Report ID: Rpt Period: 1998 Subst Released: Ammonia (total) Air: Water: Land: Total Releases: 0 Units: tonnes					
CAS No: 7782-50-5 Report ID: Rpt Period: 1998 Subst Released: Chlorine Air: Water: Land: Total Releases: 0 Units: tonnes					
73	42 of 50	ESE/230.3	77.9 / -2.93	ONTARIO CLEAN WATER AGENCY 920 AVENUE EAST NOT AVAILABLE MISSISSAUGA ON L5E1W6	NPRI
NPRI ID: 3805 Other ID: No Other ID: Track ID: 31363 Report ID: 89236 Report Type: NPRI Rpt Type ID: 1 Report Year: 2004 Not-Current Rpt?: No Yr of Last Filed Rpt: 2014 Fac ID: 223126 Fac Name: LAKEVIEW WATER TREATMENT PLANT Fac Address1: 920 AVENUE EAST Fac Address2: NOT AVAILABLE Fac Postal Zip: L5E1W6 Facility Lat: 43.5698 Facility Long: -79.5599 DLS (Last Filed Rpt): Facility DLS: Datum: 1983 Facility Cmnts: URL: No of Empl.: 24 Parent Co.: No Parent Co.: Pollut Prev Cmnts: Stacks:					
Org ID: 60622 Submit Date: 7/3/2005 Last Modified: 5/29/2015 3:28:24 PM Contact ID: 231466 Cont Type: MED Contact Title: Cont First Name: Cont Last Name: Contact Position: Contact Fax: Contact Ph.: Cont Area Code: Contact Tel.: Contact Ext.: Cont Fax Area Cde: Contact Fax: Contact Email: Latitude: 43.5698 Longitude: -79.5599 UTM Zone: UTM Northing: UTM Easting: Waste Streams: No Streams: Waste Off Sites: No Off Sites: Shutdown:					

Map Key	Number of Records	Direction/ Distance (m)	Elev/Diff (m)	Site	DB
No of Stacks:				No of Shutdown:	
Canadian SIC Code (2 digit):					
Canadian SIC Code:					
SIC Code Description:					
American SIC Code:					
NAICS Code (2 digit):		22			
NAICS 2 Description:		Utilities			
NAICS Code (4 digit):		2213			
NAICS 4 Description:		Water, sewage and other systems			
NAICS Code (6 digit):		221310			
NAICS 6 Description:		Water supply and irrigation systems			
<u>Substance Release Report</u>					
Category Type ID:		13			
Category Type Desc:		All Media			
Category Type Desc (fr):		Rejets à tous les médias			
Grouping:		Total All Media<1t			
Trans Code:					
Chem:		Nitrogen oxides (expressed as NO2)			
Chem (fr):		Oxydes d'azote (exprimés en NO2)			
Quantity:		.4			
Unit:		tonnes			
Basis of Estimate Cd:					
Basis of Estimate Desc:					
Category Type ID:		13			
Category Type Desc:		All Media			
Category Type Desc (fr):		Rejets à tous les médias			
Grouping:		Total All Media<1t			
Trans Code:					
Chem:		Sulphur dioxide			
Chem (fr):		Dioxyde de soufre			
Quantity:		.02			
Unit:		tonnes			
Basis of Estimate Cd:					
Basis of Estimate Desc:					
Category Type ID:		13			
Category Type Desc:		All Media			
Category Type Desc (fr):		Rejets à tous les médias			
Grouping:		Total All Media<1t			
Trans Code:					
Chem:		Carbon monoxide			
Chem (fr):		Monoxyde de carbone			
Quantity:		.16			
Unit:		tonnes			
Basis of Estimate Cd:					
Basis of Estimate Desc:					
Category Type ID:		13			
Category Type Desc:		All Media			
Category Type Desc (fr):		Rejets à tous les médias			
Grouping:		Total All Media<1t			
Trans Code:					
Chem:		Volatile Organic Compounds (VOCs)			
Chem (fr):		Composés organiques volatils (COV)			
Quantity:		.03			
Unit:		tonnes			
Basis of Estimate Cd:					
Basis of Estimate Desc:					
73	43 of 50	ESE/230.3	77.9 / -2.93	ONTARIO CLEAN WATER AGENCY 920 AVENUE EAST NOT AVAILABLE	NPRI

Map Key	Number of Records	Direction/ Distance (m)	Elev/Diff (m)	Site	DB
MISSISSAUGA ON L5E1W6					
NPRI ID:	3805			Org ID:	60622
Other ID:				Submit Date:	5/31/2007
No Other ID:				Last Modified:	5/29/2015 3:28:24 PM
Track ID:	49224			Contact ID:	231466
Report ID:	110332			Cont Type:	MED
Report Type:	NPRI			Contact Title:	
Rpt Type ID:	1			Cont First Name:	
Report Year:	2006			Cont Last Name:	
Not-Current Rpt?:	No			Contact Position:	
Yr of Last Filed Rpt:	2014			Contact Fax:	
Fac ID:	223126			Contact Ph.:	
Fac Name:	LAKEVIEW WATER TREATMENT PLANT			Cont Area Code:	
Fac Address1:	920 AVENUE EAST			Contact Tel.:	
Fac Address2:	NOT AVAILABLE			Contact Ext.:	
Fac Postal Zip:	L5E1W6			Cont Fax Area Cde:	
Facility Lat:	43.5698			Contact Fax:	
Facility Long:	-79.5599			Contact Email:	
DLS (Last Filed Rpt):				Latitude:	43.5698
Facility DLS:				Longitude:	-79.5599
Datum:	1983			UTM Zone:	
Facility Cmnts:				UTM Northing:	
URL:				UTM Easting:	
No of Empl.:	13			Waste Streams:	
Parent Co.:				No Streams:	
No Parent Co.:				Waste Off Sites:	
Pollut Prev Cmnts:				No Off Sites:	
Stacks:				Shutdown:	
No of Stacks:				No of Shutdown:	
Canadian SIC Code (2 digit):					
Canadian SIC Code:					
SIC Code Description:					
American SIC Code:					
NAICS Code (2 digit):	22				
NAICS 2 Description:	Utilities				
NAICS Code (4 digit):	2213				
NAICS 4 Description:	Water, sewage and other systems				
NAICS Code (6 digit):	221310				
NAICS 6 Description:	Water supply and irrigation systems				
<u>Substance Release Report</u>					
Category Type ID:	13				
Category Type Desc:	All Media				
Category Type Desc (fr):	Rejets à tous les médias				
Grouping:	Total All Media<1t				
Trans Code:					
Chem:	Sulphur dioxide				
Chem (fr):	Dioxyde de soufre				
Quantity:	.01				
Unit:	tonnes				
Basis of Estimate Cd:					
Basis of Estimate Desc:					
Category Type ID:	13				
Category Type Desc:	All Media				
Category Type Desc (fr):	Rejets à tous les médias				
Grouping:	Total All Media<1t				
Trans Code:					
Chem:	Volatile Organic Compounds (VOCs)				
Chem (fr):	Composés organiques volatils (COV)				
Quantity:	.02				
Unit:	tonnes				

Map Key	Number of Records	Direction/ Distance (m)	Elev/Diff (m)	Site	DB
Basis of Estimate Cd:					
Basis of Estimate Desc:					
Category Type ID:	13				
Category Type Desc:	All Media				
Category Type Desc (fr):	Rejets à tous les médias				
Grouping:	Total All Media<1t				
Trans Code:					
Chem:	Nitrogen oxides (expressed as NO2)				
Chem (fr):	Oxydes d'azote (exprimés en NO2)				
Quantity:	.35				
Unit:	tonnes				
Basis of Estimate Cd:					
Basis of Estimate Desc:					
Category Type ID:	13				
Category Type Desc:	All Media				
Category Type Desc (fr):	Rejets à tous les médias				
Grouping:	Total All Media<1t				
Trans Code:					
Chem:	Carbon monoxide				
Chem (fr):	Monoxyde de carbone				
Quantity:	.17				
Unit:	tonnes				
Basis of Estimate Cd:					
Basis of Estimate Desc:					
73	44 of 50	ESE/230.3	77.9 / -2.93	ONTARIO CLEAN WATER AGENCY 920 AVENUE EAST NOT AVAILABLE MISSISSAUGA ON L5E1W6	NPRI
NPRI ID:	3805			Org ID:	60622
Other ID:				Submit Date:	5/27/2009
No Other ID:				Last Modified:	5/29/2015 3:28:24 PM
Track ID:	64281			Contact ID:	231466
Report ID:	128922			Cont Type:	MED
Report Type:	NPRI			Contact Title:	
Rpt Type ID:	1			Cont First Name:	
Report Year:	2008			Cont Last Name:	
Not-Current Rpt?:	No			Contact Position:	
Yr of Last Filed Rpt:	2014			Contact Fax:	
Fac ID:	223126			Contact Ph.:	
Fac Name:	LAKEVIEW WATER TREATMENT PLANT			Cont Area Code:	
Fac Address1:	920 AVENUE EAST			Contact Tel.:	
Fac Address2:	NOT AVAILABLE			Contact Ext.:	
Fac Postal Zip:	L5E1W6			Cont Fax Area Cde:	
Facility Lat:	43.5698			Contact Fax:	
Facility Long:	-79.5599			Contact Email:	
DLS (Last Filed Rpt):				Latitude:	43.5698
Facility DLS:				Longitude:	-79.5599
Datum:	1983			UTM Zone:	
Facility Cmnts:				UTM Northing:	
URL:				UTM Easting:	
No of Empl.:	20			Waste Streams:	
Parent Co.:				No Streams:	
No Parent Co.:				Waste Off Sites:	
Pollut Prev Cmnts:				No Off Sites:	
Stacks:				Shutdown:	
No of Stacks:				No of Shutdown:	
Canadian SIC Code (2 digit):					
Canadian SIC Code:					
SIC Code Description:					
American SIC Code:					
NAICS Code (2 digit):	22				
NAICS 2 Description:	Utilities				

Map Key	Number of Records	Direction/ Distance (m)	Elev/Diff (m)	Site	DB
NAICS Code (4 digit):		2213			
NAICS 4 Description:		Water, sewage and other systems			
NAICS Code (6 digit):		221310			
NAICS 6 Description:		Water supply and irrigation systems			
<u>Substance Release Report</u>					
Category Type ID:		13			
Category Type Desc:		All Media			
Category Type Desc (fr):		Rejets à tous les médias			
Grouping:		Total All Media<1t			
Trans Code:					
Chem:		Sulphur dioxide			
Chem (fr):		Dioxyde de soufre			
Quantity:		.01			
Unit:		tonnes			
Basis of Estimate Cd:					
Basis of Estimate Desc:					
Category Type ID:		13			
Category Type Desc:		All Media			
Category Type Desc (fr):		Rejets à tous les médias			
Grouping:		Total All Media<1t			
Trans Code:					
Chem:		Volatile Organic Compounds (VOCs)			
Chem (fr):		Composés organiques volatils (COV)			
Quantity:		.94			
Unit:		tonnes			
Basis of Estimate Cd:					
Basis of Estimate Desc:					
Category Type ID:		13			
Category Type Desc:		All Media			
Category Type Desc (fr):		Rejets à tous les médias			
Grouping:		Total All Media<1t			
Trans Code:					
Chem:		Carbon monoxide			
Chem (fr):		Monoxyde de carbone			
Quantity:		.76			
Unit:		tonnes			
Basis of Estimate Cd:					
Basis of Estimate Desc:					
Category Type ID:		5			
Category Type Desc:		Other Non-Point			
Category Type Desc (fr):		Autres rejets non ponctuels			
Grouping:		Total Air			
Trans Code:					
Chem:		Nitrogen oxides (expressed as NO2)			
Chem (fr):		Oxydes d'azote (exprimés en NO2)			
Quantity:		1.81			
Unit:		tonnes			
Basis of Estimate Cd:		E2			
Basis of Estimate Desc:		E2- Published Emission Factors - In use from 2003 and onward			
73	45 of 50	ESE/230.3	77.9 / -2.93	ONTARIO CLEAN WATER AGENCY 920 AVENUE EAST NOT AVAILABLE MISSISSAUGA ON L5E1W6	NPRI
NPRI ID:	3805			Org ID:	60622
Other ID:				Submit Date:	5/27/1999
No Other ID:				Last Modified:	5/29/2015 3:28:24 PM
Track ID:	10215			Contact ID:	83107
Report ID:				Cont Type:	MED

<i>Map Key</i>	<i>Number of Records</i>	<i>Direction/ Distance (m)</i>	<i>Elev/Diff (m)</i>	<i>Site</i>	<i>DB</i>
<i>Report Type:</i>	NPRI			<i>Contact Title:</i>	
<i>Rpt Type ID:</i>	1			<i>Cont First Name:</i>	DAVID
<i>Report Year:</i>	1998			<i>Cont Last Name:</i>	MCCULLY
<i>Not-Current Rpt?:</i>	No			<i>Contact Position:</i>	OPERATIONS MANAGER
<i>Yr of Last Filed Rpt:</i>	2014			<i>Contact Fax:</i>	9052746750
<i>Fac ID:</i>	223126			<i>Contact Ph.:</i>	9052747834
<i>Fac Name:</i>	LAKEVIEW WATER TREATMENT PLANT			<i>Cont Area Code:</i>	905
<i>Fac Address1:</i>	920 AVENUE EAST			<i>Contact Tel.:</i>	52747834
<i>Fac Address2:</i>	NOT AVAILABLE			<i>Contact Ext.:</i>	
<i>Fac Postal Zip:</i>	L5E1W6			<i>Cont Fax Area Cde:</i>	905
<i>Facility Lat:</i>	43.5698			<i>Contact Fax:</i>	52746750
<i>Facility Long:</i>	-79.5599			<i>Contact Email:</i>	DMCCULLY@OCWA.COM
<i>DLS (Last Filed Rpt):</i>				<i>Latitude:</i>	43.5698
<i>Facility DLS:</i>				<i>Longitude:</i>	-79.5599
<i>Datum:</i>	1983			<i>UTM Zone:</i>	
<i>Facility Cmnts:</i>				<i>UTM Northing:</i>	
<i>URL:</i>				<i>UTM Easting:</i>	
<i>No of Empl.:</i>	32			<i>Waste Streams:</i>	
<i>Parent Co.:</i>				<i>No Streams:</i>	
<i>No Parent Co.:</i>				<i>Waste Off Sites:</i>	
<i>Pollut Prev Cmnts:</i>				<i>No Off Sites:</i>	
<i>Stacks:</i>				<i>Shutdown:</i>	
<i>No of Stacks:</i>				<i>No of Shutdown:</i>	
<i>Canadian SIC Code (2 digit):</i>					
<i>Canadian SIC Code:</i>					
<i>SIC Code Description:</i>					
<i>American SIC Code:</i>					
<i>NAICS Code (2 digit):</i>	22				
<i>NAICS 2 Description:</i>	Utilities				
<i>NAICS Code (4 digit):</i>	2213				
<i>NAICS 4 Description:</i>	Water, sewage and other systems				
<i>NAICS Code (6 digit):</i>	221310				
<i>NAICS 6 Description:</i>	Water supply and irrigation systems				

Map Key	Number of Records	Direction/ Distance (m)	Elev/Diff (m)	Site	DB
No of Stacks:				No of Shutdown:	
Canadian SIC Code (2 digit):					
Canadian SIC Code:					
SIC Code Description:					
American SIC Code:					
NAICS Code (2 digit):		22			
NAICS 2 Description:		Utilities			
NAICS Code (4 digit):		2213			
NAICS 4 Description:		Water, sewage and other systems			
NAICS Code (6 digit):		221310			
NAICS 6 Description:		Water supply and irrigation systems			
<u>Substance Release Report</u>					
Category Type ID:		13			
Category Type Desc:		All Media			
Category Type Desc (fr):		Rejets à tous les médias			
Grouping:		Total All Media<1t			
Trans Code:					
Chem:		Volatile Organic Compounds (VOCs)			
Chem (fr):		Composés organiques volatils (COV)			
Quantity:		.02			
Unit:		tonnes			
Basis of Estimate Cd:					
Basis of Estimate Desc:					
Category Type ID:		13			
Category Type Desc:		All Media			
Category Type Desc (fr):		Rejets à tous les médias			
Grouping:		Total All Media<1t			
Trans Code:					
Chem:		Nitrogen oxides (expressed as NO2)			
Chem (fr):		Oxydes d'azote (exprimés en NO2)			
Quantity:		.3			
Unit:		tonnes			
Basis of Estimate Cd:					
Basis of Estimate Desc:					
Category Type ID:		13			
Category Type Desc:		All Media			
Category Type Desc (fr):		Rejets à tous les médias			
Grouping:		Total All Media<1t			
Trans Code:					
Chem:		Carbon monoxide			
Chem (fr):		Monoxyde de carbone			
Quantity:		.16			
Unit:		tonnes			
Basis of Estimate Cd:					
Basis of Estimate Desc:					
Category Type ID:		13			
Category Type Desc:		All Media			
Category Type Desc (fr):		Rejets à tous les médias			
Grouping:		Total All Media<1t			
Trans Code:					
Chem:		Sulphur dioxide			
Chem (fr):		Dioxyde de soufre			
Quantity:		.01			
Unit:		tonnes			
Basis of Estimate Cd:					
Basis of Estimate Desc:					
73	47 of 50	ESE/230.3	77.9 / -2.93	Ontario Clean Water Agency 920 East Ave.	NPRI

Map Key	Number of Records	Direction/ Distance (m)	Elev/Diff (m)	Site	DB
Mississauga ON L5E 1W6					
NPRI ID:	0000003805			Org ID:	
Other ID:	Y			Submit Date:	
No Other ID:	1.00			Last Modified:	
Track ID:				Contact ID:	
Report ID:				Cont Type:	MED
Report Type:				Contact Title:	Mr.
Rpt Type ID:				Cont First Name:	David
Report Year:	2001			Cont Last Name:	Mccully
Not-Current Rpt?:				Contact Position:	Operation Manager
Yr of Last Filed Rpt:				Contact Fax:	
Fac ID:				Contact Ph.:	
Fac Name:	Lakeview Water Treatment Plant			Cont Area Code:	905
Fac Address1:				Contact Tel.:	2746710
Fac Address2:				Contact Ext.:	15
Fac Postal Zip:				Cont Fax Area Cde:	905
Facility Lat:				Contact Fax:	2746750
Facility Long:				Contact Email:	dmccully@ocwa.com
DLS (Last Filed Rpt):				Latitude:	43.5698
Facility DLS:				Longitude:	-79.5599
Datum:	1983			UTM Zone:	
Facility Cmnts:	No			UTM Northing:	
URL:				UTM Easting:	
No of Empl.:	12			Waste Streams:	Yes
Parent Co.:	Y			No Streams:	1.00
No Parent Co.:	1.00			Waste Off Sites:	No
Pollut Prev Cmnts:	No			No Off Sites:	0.00
Stacks:				Shutdown:	
No of Stacks:				No of Shutdown:	
Canadian SIC Code (2 digit):	49				
Canadian SIC Code:	4931				
SIC Code Description:	Water Systems Ind.				
American SIC Code:	4941				
NAICS Code (2 digit):	22				
NAICS 2 Description:	Utilities				
NAICS Code (4 digit):	2213				
NAICS 4 Description:	Water, Sewage and Other Systems				
NAICS Code (6 digit):	221310				
NAICS 6 Description:	Water Supply and Irrigation Systems				
<u>Substance Release Report</u>					
CAS No:	7782-50-5				
Report ID:					
Rpt Period:	2001				
Subst Released:	Chlorine				
Air:	0				
Water:	0				
Land:	0				
Total Releases:	0				
Units:	tonnes				
CAS No:	NA - 16				
Report ID:					
Rpt Period:	2001				
Subst Released:	Ammonia (total)				
Air:	0				
Water:					
Land:	0				
Total Releases:	0				
Units:	tonnes				

Map Key	Number of Records	Direction/ Distance (m)	Elev/Diff (m)	Site	DB
73	48 of 50	ESE/230.3	77.9 / -2.93	ONTARIO CLEAN WATER AGENCY 920 AVENUE EAST NOT AVAILABLE MISSISSAUGA ON L5E1W6	NPRI
<div> <div> NPRI ID: 3805 Other ID: No Other ID: Track ID: 10214 Report ID: Report Type: NPRI Rpt Type ID: 1 Report Year: 1999 Not-Current Rpt?: No Yr of Last Filed Rpt: 2014 Fac ID: 223126 Fac Name: LAKEVIEW WATER TREATMENT PLANT Fac Address1: 920 AVENUE EAST Fac Address2: NOT AVAILABLE Fac Postal Zip: L5E1W6 Facility Lat: 43.5698 Facility Long: -79.5599 DLS (Last Filed Rpt): Facility DLS: Datum: 1983 Facility Cmnts: URL: No of Empl.: 10 Parent Co.: No Parent Co.: Pollut Prev Cmnts: Stacks: No of Stacks: Canadian SIC Code (2 digit): Canadian SIC Code: SIC Code Description: American SIC Code: NAICS Code (2 digit): 22 NAICS 2 Description: Utilities NAICS Code (4 digit): 2213 NAICS 4 Description: Water, sewage and other systems NAICS Code (6 digit): 221310 NAICS 6 Description: Water supply and irrigation systems </div> <div> Org ID: 60622 Submit Date: 5/30/2000 Last Modified: 5/29/2015 3:28:24 PM Contact ID: 83106 Cont Type: MED Contact Title: Cont First Name: DAVID Cont Last Name: MCCULLY Contact Position: OPERATIONS MANAGER Contact Fax: 9052746750 Contact Ph.: 9052746710 Cont Area Code: 905 Contact Tel.: 52746710 Contact Ext.: 15 Cont Fax Area Cde: 905 Contact Fax: 52746750 Contact Email: DMCCULLY@OCWA.COM Latitude: 43.5698 Longitude: -79.5599 UTM Zone: UTM Northing: UTM Easting: Waste Streams: No Streams: Waste Off Sites: No Off Sites: Shutdown: No of Shutdown: </div> </div>					
73	49 of 50	ESE/230.3	77.9 / -2.93	ONTARIO CLEAN WATER AGENCY 920 AVENUE EAST NOT AVAILABLE MISSISSAUGA ON L5E1W6	NPRI
<div> <div> NPRI ID: 3805 Other ID: No Other ID: Track ID: 10212 Report ID: Report Type: NPRI Rpt Type ID: 1 Report Year: 2000 Not-Current Rpt?: No Yr of Last Filed Rpt: 2014 Fac ID: 223126 Fac Name: LAKEVIEW WATER TREATMENT PLANT Fac Address1: 920 AVENUE EAST Fac Address2: NOT AVAILABLE Fac Postal Zip: L5E1W6 Facility Lat: 43.5698 Facility Long: -79.5599 DLS (Last Filed Rpt): </div> <div> Org ID: 60622 Submit Date: 5/29/2001 Last Modified: 5/29/2015 3:28:24 PM Contact ID: 83106 Cont Type: MED Contact Title: Cont First Name: DAVID Cont Last Name: MCCULLY Contact Position: OPERATIONS MANAGER Contact Fax: 9052746750 Contact Ph.: 9052746710 Cont Area Code: 905 Contact Tel.: 52746710 Contact Ext.: 15 Cont Fax Area Cde: 905 Contact Fax: 52746750 Contact Email: DMCCULLY@OCWA.COM Latitude: 43.5698 </div> </div>					

228 erisinfo.com | Environmental Risk Information Services Order No: 20180831004

Map Key	Number of Records	Direction/ Distance (m)	Elev/Diff (m)	Site	DB
<u>Substance Release Report</u>					
CAS No:		630-08-0			
Report ID:					
Rpt Period:		2007			
Subst Released:		Carbon monoxide			
Air:		.16			
Water:					
Land:					
Total Releases:		.16			
Units:		tonnes			
CAS No:		7446-09-5			
Report ID:					
Rpt Period:		2007			
Subst Released:		Sulphur dioxide			
Air:		.01			
Water:					
Land:					
Total Releases:		.01			
Units:		tonnes			
CAS No:		NA - M16			
Report ID:					
Rpt Period:		2007			
Subst Released:		Volatile Organic Compounds (VOCs)			
Air:		.02			
Water:					
Land:					
Total Releases:		.02			
Units:		tonnes			
CAS No:		11104-93-1			
Report ID:					
Rpt Period:		2007			
Subst Released:		Nitrogen oxides (expressed as NO2)			
Air:		.3			
Water:					
Land:					
Total Releases:		.3			
Units:		tonnes			
CAS No:		7782-50-5			
Report ID:					
Rpt Period:		2007			
Subst Released:		Chlorine			
Air:					
Water:					
Land:					
Total Releases:					
Units:		tonnes			
74	1 of 5	ENE/235.4	82.4 / 1.53	PARKER-HANNIFIN (CANADA) INC. 885 RANGEVIEW ROAD MISSISSAUGA ON L5E 1H1	GEN
Generator No.:	ON0137406			PO Box No.:	
Status:				Country:	
Approval Years:	98			Choice of Contact:	
Contam. Facility:				Co Admin:	
MHSW Facility:				Phone No. Admin:	
SIC Code:	3091				
SIC Description:	METAL PLUMBING FIX.				

Map Key	Number of Records	Direction/ Distance (m)	Elev/Diff (m)	Site	DB
--Details--					
Waste Code:		213			
Waste Description:		PETROLEUM DISTILLATES			
Waste Code:		252			
Waste Description:		WASTE OILS & LUBRICANTS			
74	2 of 5	ENE/235.4	82.4 / 1.53	PARKER-HANNIFIN (CANADA) INC. 885 RANGEVIEW ROAD, MISSISSAUGA C/O DURHAM RD. SOUTH, P.O.BOX 158 GRIMSBY ON L5E 1H1	GEN
Generator No.:	ON0137406			PO Box No.:	
Status:				Country:	
Approval Years:	89,90			Choice of Contact:	
Contam. Facility:				Co Admin:	
MHSW Facility:				Phone No. Admin:	
SIC Code:	3091				
SIC Description:		METAL PLUMBING FIX.			
--Details--					
Waste Code:		213			
Waste Description:		PETROLEUM DISTILLATES			
Waste Code:		252			
Waste Description:		WASTE OILS & LUBRICANTS			
74	3 of 5	ENE/235.4	82.4 / 1.53	PARKER-HANNIFIN (CANADA) INC. 31-509 885 RANGEVIEW ROAD, MISSISSAUGA C/O DURHAM RD. SOUTH, P.O.BOX 158 GRIMSBY ON L5E 1H1	GEN
Generator No.:	ON0137406			PO Box No.:	
Status:				Country:	
Approval Years:	92,93,94,95,96,97			Choice of Contact:	
Contam. Facility:				Co Admin:	
MHSW Facility:				Phone No. Admin:	
SIC Code:	3091				
SIC Description:		METAL PLUMBING FIX.			
--Details--					
Waste Code:		213			
Waste Description:		PETROLEUM DISTILLATES			
Waste Code:		252			
Waste Description:		WASTE OILS & LUBRICANTS			
74	4 of 5	ENE/235.4	82.4 / 1.53	PRIVATE OWNER 885 RANGEVIEW RD MOTOR VEHICLE (OPERATING FLUID) MISSISSAUGA CITY ON L5E 1H1	SPL
Ref No:	219955			Discharger Report:	
Site No:				Material Group:	
Incident Dt:	1/3/2002			Client Type:	
Year:				Sector Type:	
Incident Cause:	OTHER CONTAINER LEAK			Source Type:	
Incident Event:				Nearest Watercourse:	
Contaminant Code:				Site Name:	

Map Key	Number of Records	Direction/ Distance (m)	Elev/Diff (m)	Site	DB
<div> <div> Contaminant Name: Contaminant Limit 1: Contam Limit Freq 1: Contaminant UN No 1: Contaminant Qty: Environment Impact: POSSIBLE Nature of Impact: Soil contamination Receiving Medium: LAND Receiving Env: Health/Env Conseq: MOE Response: Dt MOE Arvl on Scn: MOE Reported Dt: 1/18/2002 Dt Document Closed: Agency Involved: SAC Action Class: Incident Reason: FIRE, EXPLOSION Incident Summary: PRIVATE VEHICLE:UNKNOWN QUANTITY OF OPERATING FLUIDS TO GRD FROM FIRE </div> <div> Site Address: Site District Office: Site County/District: Site Postal Code: Site Region: Site Municipality: 21102 Site Lot: Site Conc: Northing: Easting: Site Geo Ref Accu: Site Geo Ref Meth: Site Map Datum: </div> </div>					
74	5 of 5	ENE/235.4	82.4 / 1.53	TRANSPORT TRUCK 885 RANGEVIEW RD. MISSISS. MOTOR VEHICLE (OPERATING FLUID) MISSISSAUGA CITY ON L5E 1H1	SPL
<div> <div> Ref No: 219508 Site No: Incident Dt: 1/3/2002 Year: Incident Cause: OTHER CONTAINER LEAK Incident Event: Contaminant Code: Contaminant Name: Contaminant Limit 1: Contam Limit Freq 1: Contaminant UN No 1: Contaminant Qty: Environment Impact: POSSIBLE Nature of Impact: Multi Media Pollution Receiving Medium: LAND Receiving Env: Health/Env Conseq: MOE Response: Dt MOE Arvl on Scn: MOE Reported Dt: 1/9/2002 Dt Document Closed: Agency Involved: PEEL REGION TEAM 1 SAC Action Class: Incident Reason: FIRE, EXPLOSION Incident Summary: PRIVATE OWNER: VEHICLE CAUGHT FIRE -RELEASE OF OPERATING FLUIDS TO GRND. </div> <div> Discharger Report: Material Group: Client Type: Sector Type: Source Type: Nearest Watercourse: Site Name: Site Address: Site District Office: Site County/District: Site Postal Code: Site Region: Site Municipality: 21102 Site Lot: Site Conc: Northing: Easting: Site Geo Ref Accu: Site Geo Ref Meth: Site Map Datum: </div> </div>					
75	1 of 2	WNW/242.9	80.8 / 0.00	1065 WEST AVE, MISSISSAUGA ON	PINC
<div> <div> Incident ID: Incident No: 1488924 Type: FS-Pipeline Incident Status Code: Pipeline Damage Reason Est Fuel Occurrence Tp: Fuel Type: Tank Status: RC Established Task No: 5199237 Spills Action Centre: </div> <div> Health Impact: Environment Impact: Property Damage: Yes Service Interupt: Enforce Policy: Yes Public Relation: Pipeline System: Depth: Pipe Material: </div> </div>					

Map Key	Number of Records	Direction/ Distance (m)	Elev/Diff (m)	Site	DB
Method Details: Fuel Category: Date of Occurrence: Occurrence Start Date: Operation Type: Pipeline Type: Regulator Type: Summary: Reported By: Affiliation: Occurrence Desc: Damage Reason: Notes:					
	E-mail Natural Gas 2014/11/03 1065 WEST AVE, MISSISSAUGA - LINE STRIKE Blake Frost - Enbridge No notification made to the one call center			PSIG: Attribute Category: Regulator Location:	FS-Perform P-line Inc Invest
75	2 of 2	WNW/242.9	80.8 / 0.00	Enbridge Gas Distribution Inc. 1065 West Ave. Mississauga ON	SPL
Ref No: Site No: Incident Dt: Year: Incident Cause: Incident Event: Contaminant Code: Contaminant Name: Contaminant Limit 1: Contam Limit Freq 1: Contaminant UN No 1: Contaminant Qty: Environment Impact: Nature of Impact: Receiving Medium: Receiving Env: Health/Env Conseq: MOE Response: Dt MOE Arvl on Scn: MOE Reported Dt: Dt Document Closed: Agency Involved: SAC Action Class: Incident Reason: Incident Summary:					
	0516-9PET2C NA 2014/09/29 Leak/Break 35 NATURAL GAS (METHANE) 0 other - see incident description Confirmed Air Pollution Not Moe mandate 2014/09/29 TSSA - Fuel Safety Branch - Hydrocarbon Fuel Release/Spill Operator/Human Error TSSA FSB: 1 1/4" plastic main line strike to atm.			Discharger Report: Material Group: Client Type: Sector Type: Source Type: Nearest Watercourse: Site Name: Site Address: Site District Office: Site County/District: Site Postal Code: Site Region: Site Municipality: Site Lot: Site Conc: Northing: Easting: Site Geo Ref Accu: Site Geo Ref Meth: Site Map Datum:	Pipeline/Components Residential<UNOFFICIAL> 1065 West Ave. Mississauga
76	1 of 1	NNE/248.6	84.8 / 4.00	885 Lakeshore Rd. E. Mississauga ON L5E 1E2	EHS
Order ID: Order No: Customer ID: Company ID: Status: Report Code: Report Type: Report Date: Report Requested by: Nearest Intersection: Previous Site Name: Additional Info Ordered:					
	10538 20020313006 17762 253 C 6CAN Basic Report 3/22/02 Candec Consultants Ltd. Title Search			Date Received: Lot/Building Size: Municipality: Client Prov/State: Search Radius (km): Large Radius: X: Y:	3/14/02 ON 0.25 2.00 -79.562047 43.573973

Map Key	Number of Records	Direction/ Distance (m)	Elev/Diff (m)	Site	DB
77	1 of 4	NE/250.4	83.8 / 3.00	A & U HANUS FOOD PRODUCTS LTD 896 LAKESHORE RD E MISSISSAUGA ON L5E 1E1	SCT
Established:		1969			
Plant Size (ft²):		0			
Employment:		18			
--Details--					
Description:		FOOD PREPARATIONS, NOT ELSEWHERE CLASSIFIED			
SIC/NAICS Code:		2099			
Description:		FRESH FRUITS AND VEGETABLES			
SIC/NAICS Code:		5148			
77	2 of 4	NE/250.4	83.8 / 3.00	A & U Hanus Food Products 896 Lakeshore Rd E Suite 1 Mississauga ON L5E 1E1	SCT
Established:		1969			
Plant Size (ft²):		15000			
Employment:		28			
--Details--					
Description:		Fruit and Vegetable Canning, Pickling and Drying			
SIC/NAICS Code:		311420			
Description:		All Other Food Manufacturing			
SIC/NAICS Code:		311990			
77	3 of 4	NE/250.4	83.8 / 3.00	Salad King 896 Lakeshore Rd E Mississauga ON L5E 1E1	SCT
Established:		1969			
Plant Size (ft²):					
Employment:		18			
77	4 of 4	NE/250.4	83.8 / 3.00	The Salad King 896 Lakeshore Rd E Mississauga ON L5E 1E1	SCT
Established:		1969			
Plant Size (ft²):		15000			
Employment:		28			
--Details--					
Description:		Fruit and Vegetable Canning, Pickling and Drying			
SIC/NAICS Code:		311420			
Description:		All Other Food Manufacturing			
SIC/NAICS Code:		311990			
78	1 of 1	SSW/254.9	79.8 / -1.00	Enbridge Gas Distribution Inc. 918 Goodwin Road	SPL

234 erisinfo.com | Environmental Risk Information Services Order No: 20180831004

Map Key	Number of Records	Direction/ Distance (m)	Elev/Diff (m)	Site	DB
Emission Control::					
79	3 of 27	SW/256.3	79.8 / -1.00	644 Lakeshore Road East Mississauga ON	EHS
Order ID: 533585				Date Received: 28-AUG-17	
Order No: 20170828122				Lot/Building Size:	
Customer ID: 111568				Municipality:	
Company ID: 70605				Client Prov/State: ON	
Status: C				Search Radius (km): .25	
Report Code: 3CAN				Large Radius: .3	
Report Type: Standard Report				X: -79.566327	
Report Date: 01-SEP-17				Y: 43.569341	
Report Requested by: Edward Wong & Associates Inc,					
Nearest Intersection:					
Previous Site Name:					
Additional Info Ordered:					
79	4 of 27	SW/256.3	79.8 / -1.00	LAKEVIEW SHELL SERVICE CTR 644 LAKESHORE RD E MISSISSAUGA ON	EXP
Instance No: 10857813					
Instance ID: 46267					
Instance Type: FS Piping					
Description: FS Piping					
Status: EXPIRED					
TSSA Program Area:					
Maximum Hazard Rank:					
Facility Type:					
Expired Date:					
79	5 of 27	SW/256.3	79.8 / -1.00	LAKEVIEW SHELL SERVICE CTR 644 LAKESHORE RD E MISSISSAUGA ON L5G 1J6	EXP
Instance No: 10857821					
Instance ID:					
Instance Type: FS Liquid Fuel Tank					
Description:					
Status: EXPIRED					
TSSA Program Area:					
Maximum Hazard Rank:					
Facility Type:					
Expired Date: 12/5/1992					
79	6 of 27	SW/256.3	79.8 / -1.00	LAKEVIEW SHELL SERVICE CTR 644 LAKESHORE RD E MISSISSAUGA ON L5G 1J6	EXP
Instance No: 9966782					
Instance ID:					
Instance Type: FS Facility					
Description:					
Status: EXPIRED					
TSSA Program Area:					
Maximum Hazard Rank:					
Facility Type:					
Expired Date: 12/5/1992					

Map Key	Number of Records	Direction/ Distance (m)	Elev/Diff (m)	Site	DB
79	7 of 27	SW/256.3	79.8 / -1.00	LAKEVIEW SHELL SERVICE CTR 644 LAKESHORE RD E MISSISSAUGA ON	EXP
Instance No: Instance ID: Instance Type: Description: Status: TSSA Program Area: Maximum Hazard Rank: Facility Type: Expired Date:		10857836 46744 FS Liquid Fuel Tank FS Liquid Fuel Tank EXPIRED 			
79	8 of 27	SW/256.3	79.8 / -1.00	LAKEVIEW SHELL SERVICE CTR 644 LAKESHORE RD E MISSISSAUGA ON	EXP
Instance No: Instance ID: Instance Type: Description: Status: TSSA Program Area: Maximum Hazard Rank: Facility Type: Expired Date:		10857767 46717 FS Liquid Fuel Tank FS Liquid Fuel Tank EXPIRED 			
79	9 of 27	SW/256.3	79.8 / -1.00	LAKEVIEW SHELL SERVICE CTR 644 LAKESHORE RD E MISSISSAUGA ON	EXP
Instance No: Instance ID: Instance Type: Description: Status: TSSA Program Area: Maximum Hazard Rank: Facility Type: Expired Date:		10857828 46689 FS Piping FS Piping EXPIRED 			
79	10 of 27	SW/256.3	79.8 / -1.00	LAKEVIEW SHELL SERVICE CTR 644 LAKESHORE RD E MISSISSAUGA ON L5G 1J6	EXP
Instance No: Instance ID: Instance Type: Description: Status: TSSA Program Area: Maximum Hazard Rank: Facility Type: Expired Date:		10857785 FS Liquid Fuel Tank FS Gasoline Station - Full Serve EXPIRED FS Liquid Fuel Tank 12/5/1992			

Map Key	Number of Records	Direction/ Distance (m)	Elev/Diff (m)	Site	DB
79	11 of 27	SW/256.3	79.8 / -1.00	HENRY F GALLANT 644 LAKESHORE RD E MISSISSAUGA ON L5G 1J6	EXP
Instance No: Instance ID: Instance Type: Description: Status: TSSA Program Area: Maximum Hazard Rank: Facility Type: Expired Date:		9926473 FS Facility EXPIRED 12/1/1989			
79	12 of 27	SW/256.3	79.8 / -1.00	LAKEVIEW SHELL SERVICE CTR 644 LAKESHORE RD E MISSISSAUGA ON	EXP
Instance No: Instance ID: Instance Type: Description: Status: TSSA Program Area: Maximum Hazard Rank: Facility Type: Expired Date:		10857791 46286 FS Piping FS Piping EXPIRED 			
79	13 of 27	SW/256.3	79.8 / -1.00	LAKEVIEW SHELL SERVICE CTR 644 LAKESHORE RD E MISSISSAUGA ON L5G 1J6	EXP
Instance No: Instance ID: Instance Type: Description: Status: TSSA Program Area: Maximum Hazard Rank: Facility Type: Expired Date:		10857767 FS Liquid Fuel Tank FS Gasoline Station - Full Serve EXPIRED FS Liquid Fuel Tank 12/5/1992			
79	14 of 27	SW/256.3	79.8 / -1.00	LAKEVIEW SHELL SERVICE CTR 644 LAKESHORE RD E MISSISSAUGA ON	EXP
Instance No: Instance ID: Instance Type: Description: Status: TSSA Program Area: Maximum Hazard Rank: Facility Type: Expired Date:		10857776 46566 FS Piping FS Piping EXPIRED 			
79	15 of 27	SW/256.3	79.8 / -1.00	LAKEVIEW SHELL SERVICE CTR 644 LAKESHORE RD E MISSISSAUGA ON L5G 1J6	EXP

Map Key	Number of Records	Direction/ Distance (m)	Elev/Diff (m)	Site	DB
Instance No: 10857800 Instance ID: Instance Type: FS Liquid Fuel Tank Description: Status: EXPIRED TSSA Program Area: Maximum Hazard Rank: Facility Type: Expired Date: 12/5/1992					
79	16 of 27	SW/256.3	79.8 / -1.00	LAKEVIEW SHELL SERVICE CTR 644 LAKESHORE RD E MISSISSAUGA ON L5G 1J6	EXP
Instance No: 10857800 Instance ID: Instance Type: FS Liquid Fuel Tank Description: FS Gasoline Station - Full Serve Status: EXPIRED TSSA Program Area: Maximum Hazard Rank: Facility Type: FS Liquid Fuel Tank Expired Date: 12/5/1992					
79	17 of 27	SW/256.3	79.8 / -1.00	LAKEVIEW SHELL SERVICE CTR 644 LAKESHORE RD E MISSISSAUGA ON	EXP
Instance No: 10857785 Instance ID: 46673 Instance Type: FS Liquid Fuel Tank Description: FS Liquid Fuel Tank Status: EXPIRED TSSA Program Area: Maximum Hazard Rank: Facility Type: Expired Date:					
79	18 of 27	SW/256.3	79.8 / -1.00	LAKEVIEW SHELL SERVICE CTR 644 LAKESHORE RD E MISSISSAUGA ON L5G 1J6	EXP
Instance No: 10857821 Instance ID: Instance Type: FS Liquid Fuel Tank Description: FS Gasoline Station - Full Serve Status: EXPIRED TSSA Program Area: Maximum Hazard Rank: Facility Type: FS Liquid Fuel Tank Expired Date: 12/5/1992					
79	19 of 27	SW/256.3	79.8 / -1.00	LAKEVIEW SHELL SERVICE CTR 644 LAKESHORE RD E MISSISSAUGA ON	EXP
Instance No: 9926441 Instance ID: 398911					

Map Key	Number of Records	Direction/ Distance (m)	Elev/Diff (m)	Site	DB
Instance Type: Description: Status: TSSA Program Area: Maximum Hazard Rank: Facility Type: Expired Date:		FS Facility FS Propane Refill Cntr - Motor Fill EXPIRED			
79	20 of 27	SW/256.3	79.8 / -1.00	LAKEVIEW SHELL SERVICE CTR 644 LAKESHORE RD E MISSISSAUGA ON L5G 1J6	EXP
Instance No: Instance ID: Instance Type: Description: Status: TSSA Program Area: Maximum Hazard Rank: Facility Type: Expired Date:		10857836 FS Liquid Fuel Tank FS Gasoline Station - Full Serve EXPIRED FS Liquid Fuel Tank 12/5/1992			
79	21 of 27	SW/256.3	79.8 / -1.00	LAKEVIEW SHELL SERVICE CTR 644 LAKESHORE RD E MISSISSAUGA ON	EXP
Instance No: Instance ID: Instance Type: Description: Status: TSSA Program Area: Maximum Hazard Rank: Facility Type: Expired Date:		10857751 46776 FS Propane Tank FS Propane Tank EXPIRED			
79	22 of 27	SW/256.3	79.8 / -1.00	LAKEVIEW SHELL SERVICE CTR 644 LAKESHORE RD E MISSISSAUGA ON	EXP
Instance No: Instance ID: Instance Type: Description: Status: TSSA Program Area: Maximum Hazard Rank: Facility Type: Expired Date:		10857843 46787 FS Piping FS Piping EXPIRED			
79	23 of 27	SW/256.3	79.8 / -1.00	LAKEVIEW SHELL SERVICE CTR 644 LAKESHORE RD E MISSISSAUGA ON L5G1J6	PRT
Location ID: Type: Expiry Date: Capacity (L): Licence #:		9140 retail 1994-09-30 2000 0032893001			

Map Key	Number of Records	Direction/ Distance (m)	Elev/Diff (m)	Site	DB
79	24 of 27	SW/256.3	79.8 / -1.00	HENRY F GALLANT 644 LAKESHORE RD E MISSISSAUGA ON L5G1J6	PRT
Location ID: Type: Expiry Date: Capacity (L): Licence #:		9140 retail 1990-11-30 0 0049917001			
79	25 of 27	SW/256.3	79.8 / -1.00	LAKEVIEW SHELL SERVICE CTR 644 LAKESHORE RD E MISSISSAUGA ON L5G 1J6	PRT
Location ID: Type: Expiry Date: Capacity (L): Licence #:		9140 private 1994-09-30 0.00 0038228001			
79	26 of 27	SW/256.3	79.8 / -1.00	LAKEVIEW SHELL SERVICE CTR 644 LAKESHORE RD E MISSISSAUGA ON L5G1J6	PRT
Location ID: Type: Expiry Date: Capacity (L): Licence #:		9140 retail 1995-11-30 113650 0076367127			
79	27 of 27	SW/256.3	79.8 / -1.00	SHELL CANADA PRODUCTS LTD. 644 LAKESHORE BLVD. E. (NEAR CAWTHRA) SERVICE STATION MISSISSAUGA CITY ON	SPL
Ref No: Site No: Incident Dt: Year: Incident Cause: Incident Event: Contaminant Code: Contaminant Name: Contaminant Limit 1: Contam Limit Freq 1: Contaminant UN No 1: Contaminant Qty: Environment Impact: Nature of Impact: Receiving Medium: Receiving Env: Health/Env Conseq: MOE Response: Dt MOE Arvl on Scn: MOE Reported Dt: Dt Document Closed: Agency Involved: SAC Action Class:		21612 7/7/1989 UNKNOWN LAND / WATER 7/7/1989			
		Discharger Report: Material Group: Client Type: Sector Type: Source Type: Nearest Watercourse: Site Name: Site Address: Site District Office: Site County/District: Site Postal Code: Site Region: Site Municipality: 21102 Site Lot: Site Conc: Northing: Easting: Site Geo Ref Accu: Site Geo Ref Meth: Site Map Datum:			

Map Key	Number of Records	Direction/ Distance (m)	Elev/Diff (m)	Site	DB
Incident Reason: Incident Summary:		UNKNOWN SHELL CANADA -GASOLINE LEAK TO MANHOLE AND STORMSEWER.			
80	1 of 13	ENE/260.3	80.8 / 0.00	880 Rangeview Rd. Mississauga ON L5E 1G9	CA
Certificate #: Application Year: Issue Date: Approval Type: Status: Application Type: Client Name:: Client Address:: Client City:: Client Postal Code:: Project Description:: Contaminants:: Emission Control::		1501-4HMKYZ 00 3/28/00 Industrial air Approved New Certificate of Approval H. B. Fuller Canada Inc. 880 Rangeview Rd. Mississauga L5E 1G9 H.B. Fuller produces water-based adhesives for use in packaging and other industries.. This application is for a certificate of approval for a ventilation system for adhesive mixing kettles; one baghouse servicing the adhesive mixing kettles; one laboratory operation; one general exhaust servicing the adhesive mixing area; and natural gas fired equipment. 			
80	2 of 13	ENE/260.3	80.8 / 0.00	Filamat Composites Inc. 880 Rangeview Road Mississauga ON L5E 1G9	CA
Certificate #: Application Year: Issue Date: Approval Type: Status: Application Type: Client Name:: Client Address:: Client City:: Client Postal Code:: Project Description:: Contaminants:: Emission Control::		0622-5VDJ8J 2004 3/18/2004 Air Approved 			
80	3 of 13	ENE/260.3	80.8 / 0.00	Filamat Composites Inc. 880 Rangeview Rd. Mississauga ON L5E 1G9	CA
Certificate #: Application Year: Issue Date: Approval Type: Status: Application Type: Client Name:: Client Address:: Client City:: Client Postal Code:: Project Description:: Contaminants:: Emission Control::		3289-5LRQ53 2003 6/5/2003 Air Revoked and/or Replaced 			

Map Key	Number of Records	Direction/ Distance (m)	Elev/Diff (m)	Site	DB
80	4 of 13	ENE/260.3	80.8 / 0.00	880 Rangeview Road Mississauga ON L5E 1G9	EHS
<div> <div> Order ID: 211581 Order No: 20120622050 Customer ID: 56847 Company ID: 77 Status: C Report Code: 4CAN Report Type: Custom Report Report Date: 28-JUN-12 Report Requested by: Pinchin Environmental Nearest Intersection: Previous Site Name: Additional Info Ordered: </div> <div> Date Received: 22-JUN-12 Lot/Building Size: Municipality: Client Prov/State: ON Search Radius (km): .25 Large Radius: 2 X: -79.560081 Y: 43.57213 </div> </div>					
80	5 of 13	ENE/260.3	80.8 / 0.00	880 Rangeview Road MISSISSAUGA ON L5E 1G9	EHS
<div> <div> Order ID: 83825 Order No: 20060919032w Customer ID: 9488 Company ID: 307 Status: C Report Code: 9CAN Report Type: Online Mapless Report Date: 9/19/2006 Report Requested by: AIG Consultants, Inc. Nearest Intersection: Previous Site Name: Additional Info Ordered: </div> <div> Date Received: 9/19/2006 Lot/Building Size: Municipality: Client Prov/State: ON Search Radius (km): 0.25 Large Radius: 2 X: 0 Y: 0 </div> </div>					
80	6 of 13	ENE/260.3	80.8 / 0.00	H.B. FULLER CANADA INC 880 RANGEVIEW ROAD MISSISSAUGA ON L5E 1G9	GEN
<div> <div> Generator No.: ON0216700 Status: Approval Years: 97 Contam. Facility: MHSW Facility: SIC Code: 3792 SIC Description: ADHESIVES INDUSTRY </div> <div> PO Box No.: Country: Choice of Contact: Co Admin: Phone No. Admin: </div> </div>					
--Details--					
<div> Waste Code: 251 Waste Description: OIL SKIMMINGS & SLUDGES </div>					
<div> Waste Code: 262 Waste Description: DETERGENTS/SOAPS </div>					
<div> Waste Code: 263 Waste Description: ORGANIC LABORATORY CHEMICALS </div>					
<div> Waste Code: 148 Waste Description: INORGANIC LABORATORY CHEMICALS </div>					
<div> Waste Code: 211 Waste Description: AROMATIC SOLVENTS </div>					
<div> Waste Code: 212 Waste Description: ALIPHATIC SOLVENTS </div>					

Map Key	Number of Records	Direction/ Distance (m)	Elev/Diff (m)	Site	DB
<hr/>					
Waste Code:		213			
Waste Description:		PETROLEUM DISTILLATES			
Waste Code:		231			
Waste Description:		LATEX WASTES			
Waste Code:		232			
Waste Description:		POLYMERIC RESINS			
Waste Code:		233			
Waste Description:		OTHER POLYMERIC WASTES			
Waste Code:		241			
Waste Description:		HALOGENATED SOLVENTS			
<hr/>					
80	7 of 13	ENE/260.3	80.8 / 0.00	H.B. FULLER CANADA INC. 880 RANGEVIEW ROAD MISSISSAUGA ON L5E 1G9	GEN
Generator No.:	ON0216700			PO Box No.:	
Status:				Country:	
Approval Years:	98,99,00,01,02,03,04			Choice of Contact:	
Contam. Facility:				Co Admin:	
MHSW Facility:				Phone No. Admin:	
SIC Code:	3792				
SIC Description:	ADHESIVES INDUSTRY				
<hr/>					
--Details--					
Waste Code:		145			
Waste Description:		PAINT/PIGMENT/COATING RESIDUES			
Waste Code:		148			
Waste Description:		INORGANIC LABORATORY CHEMICALS			
Waste Code:		211			
Waste Description:		AROMATIC SOLVENTS			
Waste Code:		212			
Waste Description:		ALIPHATIC SOLVENTS			
Waste Code:		213			
Waste Description:		PETROLEUM DISTILLATES			
Waste Code:		231			
Waste Description:		LATEX WASTES			
Waste Code:		232			
Waste Description:		POLYMERIC RESINS			
Waste Code:		233			
Waste Description:		OTHER POLYMERIC WASTES			
Waste Code:		241			
Waste Description:		HALOGENATED SOLVENTS			
Waste Code:		251			
Waste Description:		OIL SKIMMINGS & SLUDGES			
Waste Code:		262			
Waste Description:		DETERGENTS/SOAPS			
Waste Code:		263			

Map Key	Number of Records	Direction/ Distance (m)	Elev/Diff (m)	Site	DB
Waste Description:		ORGANIC LABORATORY CHEMICALS			
Waste Code:		268			
Waste Description:		AMINES			
Waste Code:		331			
Waste Description:		WASTE COMPRESSED GASES			
80	8 of 13	ENE/260.3	80.8 / 0.00	Filamat Composites Incorporated 880 Rangeview Rd. Mississauga ON L5E 1G9	GEN
Generator No.:		ON7660496		PO Box No.:	
Status:				Country:	
Approval Years:		03,04,05,06		Choice of Contact:	
Contam. Facility:				Co Admin:	
MHSW Facility:				Phone No. Admin:	
SIC Code:		326198			
SIC Description:		All Other Plastic Product Mfg.			
<u>--Details--</u>					
Waste Code:		112			
Waste Description:		ACID WASTE - HEAVY METALS			
Waste Code:		148			
Waste Description:		INORGANIC LABORATORY CHEMICALS			
Waste Code:		212			
Waste Description:		ALIPHATIC SOLVENTS			
Waste Code:		251			
Waste Description:		OIL SKIMMINGS & SLUDGES			
Waste Code:		263			
Waste Description:		ORGANIC LABORATORY CHEMICALS			
80	9 of 13	ENE/260.3	80.8 / 0.00	H.B. FULLER CDA INC 880 RANGEVIEW ROAD MISSISSAUGA ON L5E 1G9	GEN
Generator No.:		ON0216700		PO Box No.:	
Status:				Country:	
Approval Years:		86,87,88,89,90		Choice of Contact:	
Contam. Facility:				Co Admin:	
MHSW Facility:				Phone No. Admin:	
SIC Code:		3792			
SIC Description:		ADHESIVES INDUSTRY			
<u>--Details--</u>					
Waste Code:		213			
Waste Description:		PETROLEUM DISTILLATES			
Waste Code:		251			
Waste Description:		OIL SKIMMINGS & SLUDGES			
80	10 of 13	ENE/260.3	80.8 / 0.00	H.B. FULLER CANADA INC. 880 RANGEVIEW ROAD MISSISSAUGA ON L5E 1G9	19-082 GEN

Map Key	Number of Records	Direction/ Distance (m)	Elev/Diff (m)	Site	DB
Generator No.: Status: Approval Years: Contam. Facility: MHSW Facility: SIC Code: SIC Description:	ON0216700 92,93,94,95,96 3792	ADHESIVES INDUSTRY		PO Box No.: Country: Choice of Contact: Co Admin: Phone No. Admin:	
--Details--					
Waste Code:	148				
Waste Description:	INORGANIC LABORATORY CHEMICALS				
Waste Code:	211				
Waste Description:	AROMATIC SOLVENTS				
Waste Code:	212				
Waste Description:	ALIPHATIC SOLVENTS				
Waste Code:	213				
Waste Description:	PETROLEUM DISTILLATES				
Waste Code:	231				
Waste Description:	LATEX WASTES				
Waste Code:	232				
Waste Description:	POLYMERIC RESINS				
Waste Code:	233				
Waste Description:	OTHER POLYMERIC WASTES				
Waste Code:	241				
Waste Description:	HALOGENATED SOLVENTS				
Waste Code:	251				
Waste Description:	OIL SKIMMINGS & SLUDGES				
Waste Code:	262				
Waste Description:	DETERGENTS/SOAPS				
Waste Code:	263				
Waste Description:	ORGANIC LABORATORY CHEMICALS				
80	11 of 13	ENE/260.3	80.8 / 0.00	Filamat Composites Inc. 880 Rangeview Rd Mississauga ON L5E 1G9	SCT
Established: Plant Size (ft²): Employment:	01-JAN-97 50000				
--Details--					
Description:	All Other Plastic Product Manufacturing				
SIC/NAICS Code:	326198				
Description:	Plastic Pipe and Pipe Fitting Manufacturing				
SIC/NAICS Code:	326122				
Description:	Commercial and Service Industry Machinery Manufacturing				
SIC/NAICS Code:	333310				
Description:	All Other Plastic Product Manufacturing				
SIC/NAICS Code:	326198				

Map Key	Number of Records	Direction/ Distance (m)	Elev/Diff (m)	Site	DB
80	12 of 13	ENE/260.3	80.8 / 0.00	H.B. FULLER CANADA INC. 880 RANGEVIEW RD MISSISSAUGA ON L5E 1G9	SCT
Established:		1973			
Plant Size (ft²):		12000			
Employment:		60			
--Details--					
Description:		PAINTS, VARNISHES, LACQUERS, ENAMELS, AND ALLIED PRODUCTS			
SIC/NAICS Code:		2851			
Description:		ADHESIVES AND SEALANTS			
SIC/NAICS Code:		2891			
Description:		Paint and Coating Manufacturing			
SIC/NAICS Code:		325510			
Description:		Adhesive Manufacturing			
SIC/NAICS Code:		325520			
80	13 of 13	ENE/260.3	80.8 / 0.00	Green Turtle Technologies Ltd. 880 Rangeview Rd Mississauga ON L5E 1G9	SCT
Established:		1972			
Plant Size (ft²):					
Employment:		15			
--Details--					
Description:		Commercial and Service Industry Machinery Manufacturing			
SIC/NAICS Code:		333310			
Description:		All Other Miscellaneous Manufacturing			
SIC/NAICS Code:		339990			
81	1 of 1	N/261.4	85.9 / 5.01	GWILLIMBURY INVESTMENTS LIMITED FIRST ST/EASTMOUNT AVE. MISSISSAUGA CITY ON	CA
Certificate #:		7-0358-97-			
Application Year:		97			
Issue Date:		5/7/1997			
Approval Type:		Municipal water			
Status:		Approved			
Application Type:					
Client Name::					
Client Address::					
Client City::					
Client Postal Code::					
Project Description::					
Contaminants::					
Emission Control::					
82	1 of 37	ENE/261.7	80.8 / 0.00	Filamat Composites Inc. 880 Rangeview Rd. Mississauga Ontario L5E	EBR

Map Key	Number of Records	Direction/ Distance (m)	Elev/Diff (m)	Site	DB
				1G9 Mississauga ON	
Company Name:		Filamat Composites Inc.			
EBR Registry No.:		IA03E1820			
Ministry Ref. No.:		6242-5U2KU8			
Notice Type:		Instrument Decision			
Notice Date:		March 23, 2004			
Proposal Date:		December 09, 2003			
Year:		2003			
Proponent Address:		880 Rangeview Drive, Mississauga Ontario, L5E 1G9			
Instrument Type:		(EPA s. 9) - Approval for discharge into the natural environment other than water (i.e. Air)			
Location Other:					
Location:					
880 Rangeview Rd. Mississauga Ontario L5E 1G9 Mississauga					
82	2 of 37	ENE/261.7	80.8 / 0.00	Filamat Composites Inc. 880 Rangeview Road Mississauga, Regional Municipality of Peel L5E 1G9 CITY OF MISSISSAUGA ON	EBR
Company Name:		Filamat Composites Inc.			
EBR Registry No.:		012-2558			
Ministry Ref. No.:		8175-9N5M59			
Notice Type:		Instrument Decision			
Notice Date:		October 06, 2015			
Proposal Date:		September 15, 2014			
Year:		2014			
Proponent Address:		880 Rangeview Drive, Mississauga Ontario, Canada L5E 1G9			
Instrument Type:		(EPA Part II.1-air) - Environmental Compliance Approval (project type: air)			
Location Other:					
Location:					
880 Rangeview Road Mississauga, Regional Municipality of Peel L5E 1G9 CITY OF MISSISSAUGA					
82	3 of 37	ENE/261.7	80.8 / 0.00	Filamat Composites Inc. 880 Rangeview Rd. Mississauga Ontario L5E 1G9 Mississauga ON	EBR
Company Name:		Filamat Composites Inc.			
EBR Registry No.:		IA03E0147			
Ministry Ref. No.:		8111-5HZRRZ			
Notice Type:		Instrument Decision			
Notice Date:		June 09, 2003			
Proposal Date:		January 29, 2003			
Year:		2003			
Proponent Address:		14 Goldthorne Avenue, Toronto Ontario, M8Z 5S8			
Instrument Type:		(EPA s. 9) - Approval for discharge into the natural environment other than water (i.e. Air)			
Location Other:					
Location:					
880 Rangeview Rd. Mississauga Ontario L5E 1G9 Mississauga					

Map Key	Number of Records	Direction/ Distance (m)	Elev/Diff (m)	Site	DB
82	4 of 37	ENE/261.7	80.8 / 0.00	H. B. Fuller Canada Inc. 880 Rangeview Rd. Mississauga Ontario L5E 1G9 Mississauga ON	EBR
Company Name: EBR Registry No.: Ministry Ref. No.: Notice Type: Notice Date: Proposal Date: Year: Proponent Address: Instrument Type: Location Other:		H. B. Fuller Canada Inc. IA00E0373 8768-4GQMZY Instrument Decision August 30, 2001 February 21, 2000 2000 880 Rangeview Rd., Mississauga Ontario, L5E 1G9 (EPA s. 9) - Approval for discharge into the natural environment other than water (i.e. Air)			
Location:		880 Rangeview Rd. Mississauga Ontario L5E 1G9 Mississauga			
82	5 of 37	ENE/261.7	80.8 / 0.00	Filamat Composites Inc. 880 Rangeview Road Mississauga ON L5E 1G9	ECA
Approval No: Approval Date: Status: Record Type: Link Source: Approval Type: Project Type: Address: Full Address: Full PDF Link:		0622-5VDJ8J 2004-03-18 Revoked and/or Replaced ECA IDS ECA-AIR AIR 880 Rangeview Road https://www.accessenvironment.ene.gov.on.ca/instruments/6242-5U2KU8-14.pdf		SWP Area Name: MOE District: City: Longitude: Latitude:	
				Credit Valley Halton-Peel Mississauga -79.55957 43.572018	
82	6 of 37	ENE/261.7	80.8 / 0.00	H. B. Fuller Canada Inc. 880 Rangeview Rd. Mississauga ON L5E 1G9	ECA
Approval No: Approval Date: Status: Record Type: Link Source: Approval Type: Project Type: Address: Full Address: Full PDF Link:		1501-4HMKYZ 2000-03-28 Revoked and/or Replaced ECA IDS ECA-AIR AIR 880 Rangeview Rd. https://www.accessenvironment.ene.gov.on.ca/instruments/8768-4GQMZY-14.pdf		SWP Area Name: MOE District: City: Longitude: Latitude:	
				Credit Valley Halton-Peel Mississauga -79.55957 43.572018	
82	7 of 37	ENE/261.7	80.8 / 0.00	Filamat Composites Inc. 880 Rangeview Rd Mississauga ON L5E 1G9	ECA
Approval No: Approval Date: Status: Record Type: Link Source:		8653-9ZAJWH 2015-09-28 Approved ECA IDS		SWP Area Name: MOE District: City: Longitude: Latitude:	
				Credit Valley Halton-Peel Mississauga -79.55957 43.572018	

Map Key	Number of Records	Direction/ Distance (m)	Elev/Diff (m)	Site	DB
Approval Type: Project Type: Address: Full Address: Full PDF Link:		ECA-AIR AIR 880 Rangeview Rd https://www.accessenvironment.ene.gov.on.ca/instruments/8175-9N5M59-14.pdf			
82	8 of 37	ENE/261.7	80.8 / 0.00	Filamat Composites Inc. 880 Rangeview Rd. Mississauga ON M8Z 5S8	ECA
Approval No: Approval Date: Status: Record Type: Link Source: Approval Type: Project Type: Address: Full Address: Full PDF Link:		3289-5LRQ53 2003-06-05 Revoked and/or Replaced ECA IDS ECA-AIR AIR 880 Rangeview Rd. https://www.accessenvironment.ene.gov.on.ca/instruments/8111-5HZRRZ-14.pdf		SWP Area Name: MOE District: City: Longitude: Latitude:	
				Credit Valley Halton-Peel Mississauga -79.55957 43.572018	
82	9 of 37	ENE/261.7	80.8 / 0.00	880 Rangeview Rd Mississauga ON L5E1G9	EHS
Order ID: Order No: Customer ID: Company ID: Status: Report Code: Report Type: Report Date: Report Requested by: Nearest Intersection: Previous Site Name: Additional Info Ordered:		432411 20151110025 56847 77 C 4CAN Custom Report 13-NOV-15 Pinchin Ltd		Date Received: Lot/Building Size: Municipality: Client Prov/State: Search Radius (km): Large Radius: X: Y:	
				10-NOV-15 ON .25 .3 -79.559611 43.572041	
82	10 of 37	ENE/261.7	80.8 / 0.00	880 Rangeview Rd Mississauga ON L5E1G9	EHS
Order ID: Order No: Customer ID: Company ID: Status: Report Code: Report Type: Report Date: Report Requested by: Nearest Intersection: Previous Site Name: Additional Info Ordered:		291123 20140117019 87468 19903 C 3CAN Standard Report 27-JAN-14 Terrapex Environmental Ltd		Date Received: Lot/Building Size: Municipality: Client Prov/State: Search Radius (km): Large Radius: X: Y:	
				17-JAN-14 ON .25 2 -79.559611 43.572041	
82	11 of 37	ENE/261.7	80.8 / 0.00	Filamat Composites Inc. 880 Rangeview Road Mississauga ON	GEN
Generator No.: Status:		ON7912501		PO Box No.: Country:	

Map Key	Number of Records	Direction/ Distance (m)	Elev/Diff (m)	Site	DB
Approval Years: Contam. Facility: MHSW Facility: SIC Code: SIC Description:	2013 326198			Choice of Contact: Co Admin: Phone No. Admin:	
		ALL OTHER PLASTIC PRODUCT MANUFACTURING			
--Details-- Waste Code: Waste Description:		212 ALIPHATIC SOLVENTS			
82	12 of 37	ENE/261.7	80.8 / 0.00	Filamat Composites Inc. 880 Rangeview Road Mississauga ON L5E1G9	GEN
Generator No.: Status: Approval Years: Contam. Facility: MHSW Facility: SIC Code: SIC Description:	ON7912501 2016 No No 326198			PO Box No.: Country: Choice of Contact: Co Admin: Phone No. Admin:	Canada CO_OFFICIAL Shawna Pereira 9058913993 Ext.4520
		ALL OTHER PLASTIC PRODUCT MANUFACTURING			
--Details-- Waste Code: Waste Description:		212 ALIPHATIC SOLVENTS			
Waste Code: Waste Description:		232 POLYMERIC RESINS			
Waste Code: Waste Description:		146 OTHER SPECIFIED INORGANICS			
Waste Code: Waste Description:		263 ORGANIC LABORATORY CHEMICALS			
Waste Code: Waste Description:		252 WASTE OILS & LUBRICANTS			
82	13 of 37	ENE/261.7	80.8 / 0.00	Filamat Composites Inc. 880 Rangeview Road Mississauga ON	GEN
Generator No.: Status: Approval Years: Contam. Facility: MHSW Facility: SIC Code: SIC Description:	ON7912501 2012 326198			PO Box No.: Country: Choice of Contact: Co Admin: Phone No. Admin:	
		All Other Plastic Product Manufacturing			
82	14 of 37	ENE/261.7	80.8 / 0.00	Filamat Composites Inc. 880 Rangeview Road Mississauga ON L5E1G9	GEN
Generator No.: Status: Approval Years: Contam. Facility: MHSW Facility:	ON7912501 Registered As of Dec 2017			PO Box No.: Country: Choice of Contact: Co Admin: Phone No. Admin:	Canada

Map Key	Number of Records	Direction/ Distance (m)	Elev/Diff (m)	Site	DB
SIC Code: SIC Description:					
--Details--					
Waste Code:		252 L			
Waste Description:		Waste crankcase oils and lubricants			
Waste Code:		263 I			
Waste Description:		Misc. waste organic chemicals			
Waste Code:		212 I			
Waste Description:		Aliphatic solvents and residues			
Waste Code:		263 L			
Waste Description:		Misc. waste organic chemicals			
Waste Code:		146 L			
Waste Description:		Other specified inorganic sludges, slurries or solids			
Waste Code:		232 R			
Waste Description:		Polymeric resins			
Waste Code:		232 L			
Waste Description:		Polymeric resins			
Waste Code:		232 H			
Waste Description:		Polymeric resins			
Waste Code:		263 R			
Waste Description:		Misc. waste organic chemicals			
82	15 of 37	ENE/261.7	80.8 / 0.00	Filamat Composites Inc. 880 Rangeview Road Mississauga ON L5E1G9	GEN
Generator No.:	ON7912501			PO Box No.:	
Status:				Country:	Canada
Approval Years:	2015			Choice of Contact:	CO_OFFICIAL
Contam. Facility:	No			Co Admin:	
MHSW Facility:	No			Phone No. Admin:	
SIC Code:	326198				
SIC Description:		ALL OTHER PLASTIC PRODUCT MANUFACTURING			
--Details--					
Waste Code:		232			
Waste Description:		POLYMERIC RESINS			
Waste Code:		212			
Waste Description:		ALIPHATIC SOLVENTS			
82	16 of 37	ENE/261.7	80.8 / 0.00	Filamat Composites Inc. 880 Rangeview Road Mississauga ON L5E1G9	GEN
Generator No.:	ON7912501			PO Box No.:	
Status:				Country:	Canada
Approval Years:	2014			Choice of Contact:	CO_OFFICIAL
Contam. Facility:	No			Co Admin:	
MHSW Facility:	No			Phone No. Admin:	
SIC Code:	326198				
SIC Description:		ALL OTHER PLASTIC PRODUCT MANUFACTURING			

Map Key	Number of Records	Direction/ Distance (m)	Elev/Diff (m)	Site	DB
--Details--					
Waste Code:		212			
Waste Description:		ALIPHATIC SOLVENTS			
Waste Code:		232			
Waste Description:		POLYMERIC RESINS			
82	17 of 37	ENE/261.7	80.8 / 0.00	H. B. FULLER CANADA INC. 880 RANGEVIEW ROAD NOT AVAILABLE MISSISSAUGA ON L5E1G9	NPRI
NPRI ID:	380			Org ID:	13375
Other ID:	Y			Submit Date:	9/26/2001
No Other ID:	1			Last Modified:	5/29/2015 3:28:24 PM
Track ID:	1200			Contact ID:	85073
Report ID:				Cont Type:	MED
Report Type:	NPRI			Contact Title:	
Rpt Type ID:	1			Cont First Name:	DOUGLAS
Report Year:	1995			Cont Last Name:	MCNABB
Not-Current Rpt?:	No			Contact Position:	NOT AVAILABLE
Yr of Last Filed Rpt:	2014			Contact Fax:	9052745837
Fac ID:	106123			Contact Ph.:	9052741238
Fac Name:	NOT AVAILABLE			Cont Area Code:	905
Fac Address1:	880 RANGEVIEW ROAD			Contact Tel.:	52741238
Fac Address2:	NOT AVAILABLE			Contact Ext.:	224
Fac Postal Zip:	L5E1G9			Cont Fax Area Cde:	905
Facility Lat:	43.5731			Contact Fax:	52745837
Facility Long:	-79.5592			Contact Email:	NOT AVAILABLE
DLS (Last Filed Rpt):	Ontario			Latitude:	43.5731
Facility DLS:				Longitude:	-79.5592
Datum:	1983			UTM Zone:	17
Facility Cmnts:	TRUE			UTM Northing:	4825252
URL:				UTM Easting:	616344
No of Empl.:	48			Waste Streams:	FALSE
Parent Co.:	Y			No Streams:	0
No Parent Co.:	1			Waste Off Sites:	TRUE
Pollut Prev Cmnts:	FALSE			No Off Sites:	1
Stacks:				Shutdown:	
No of Stacks:				No of Shutdown:	
Canadian SIC Code (2 digit):					
Canadian SIC Code:					
SIC Code Description:					
American SIC Code:					
NAICS Code (2 digit):	32				
NAICS 2 Description:	Manufacturing				
NAICS Code (4 digit):	3252				
NAICS 4 Description:	Resin, synthetic rubber, and artificial and synthetic fibres and filaments manufacturing				
NAICS Code (6 digit):	325220				
NAICS 6 Description:	Artificial and synthetic fibres and filaments manufacturing				

82	18 of 37	ENE/261.7	80.8 / 0.00	H.B. FULLER CANADA INC. 880 RANGEVIEW ROAD NOT AVAILABLE MISSISSAUGA ON L5E1G9	NPRI
NPRI ID:	380			Org ID:	13381
Other ID:	Y			Submit Date:	5/26/1998
No Other ID:	1			Last Modified:	5/29/2015 3:28:24 PM
Track ID:	1201			Contact ID:	85075
Report ID:				Cont Type:	MED
Report Type:	NPRI			Contact Title:	
Rpt Type ID:	1			Cont First Name:	DOUGLAS

Map Key	Number of Records	Direction/ Distance (m)	Elev/Diff (m)	Site	DB
Report Year:	1997			Cont Last Name:	MCNABB
Not-Current Rpt?:	No			Contact Position:	REGIONAL SPECIALIST EHS
Yr of Last Filed Rpt:	2014			Contact Fax:	9052745837
Fac ID:	37546			Contact Ph.:	9052741238
Fac Name:	MISSISSAUGA FACILITY			Cont Area Code:	905
Fac Address1:	880 RANGEVIEW ROAD			Contact Tel.:	52741238
Fac Address2:	NOT AVAILABLE			Contact Ext.:	224
Fac Postal Zip:	L5E1G9			Cont Fax Area Cde:	905
Facility Lat:	43.5731			Contact Fax:	52745837
Facility Long:	-79.5592			Contact Email:	NOT AVAILABLE
DLS (Last Filed Rpt):	Ontario			Latitude:	43.5731
Facility DLS:				Longitude:	-79.5592
Datum:	1983			UTM Zone:	17
Facility Cmnts:	FALSE			UTM Northing:	4825252
URL:				UTM Easting:	616344
No of Empl.:	49			Waste Streams:	FALSE
Parent Co.:	Y			No Streams:	0
No Parent Co.:	1			Waste Off Sites:	TRUE
Pollut Prev Cmnts:	FALSE			No Off Sites:	3
Stacks:				Shutdown:	
No of Stacks:				No of Shutdown:	
Canadian SIC Code (2 digit):					
Canadian SIC Code:					
SIC Code Description:					
American SIC Code:					
NAICS Code (2 digit):	32				
NAICS 2 Description:	Manufacturing				
NAICS Code (4 digit):	3255				
NAICS 4 Description:	Paint, coating and adhesive manufacturing				
NAICS Code (6 digit):	325520				
NAICS 6 Description:	Adhesive manufacturing				

82	19 of 37	ENE/261.7	80.8 / 0.00	FILAMAT COMPOSITES 880 RANGEVIEW ROAD NOT AVAILABLE MISSISSAUGA ON L5E1G9	NPRI
NPRI ID:	380			Org ID:	48264
Other ID:	*			Submit Date:	7/4/2005
No Other ID:				Last Modified:	5/29/2015 3:28:24 PM
Track ID:	31600			Contact ID:	116569
Report ID:	91048			Cont Type:	MED
Report Type:	NPRI			Contact Title:	
Rpt Type ID:	1			Cont First Name:	ANDREAS
Report Year:	2004			Cont Last Name:	GUIVERNAU
Not-Current Rpt?:	No			Contact Position:	OPERATIONAL EXCELLENCE MANAGER
Yr of Last Filed Rpt:	2014			Contact Fax:	9058913514
Fac ID:	106126			Contact Ph.:	9058916510
Fac Name:	FILAMAT COMPOSITES INC.			Cont Area Code:	905
Fac Address1:	880 RANGEVIEW ROAD			Contact Tel.:	58916510
Fac Address2:	NOT AVAILABLE			Contact Ext.:	
Fac Postal Zip:	L5E1G9			Cont Fax Area Cde:	905
Facility Lat:	43.5731			Contact Fax:	58913514
Facility Long:	-79.5592			Contact Email:	ANDREAS.GUIVERNAU@FILAMAT.COM
DLS (Last Filed Rpt):	Ontario			Latitude:	43.5731
Facility DLS:				Longitude:	-79.5592
Datum:	1983			UTM Zone:	
Facility Cmnts:	True			UTM Northing:	
URL:	www.filamat.com			UTM Easting:	
No of Empl.:	44			Waste Streams:	False
Parent Co.:	Y			No Streams:	
No Parent Co.:	1			Waste Off Sites:	False
Pollut Prev Cmnts:	True			No Off Sites:	
Stacks:	No			Shutdown:	
No of Stacks:				No of Shutdown:	
Canadian SIC Code (2 digit):					

Map Key	Number of Records	Direction/ Distance (m)	Elev/Diff (m)	Site	DB
Canadian SIC Code: SIC Code Description: American SIC Code: NAICS Code (2 digit): 32 NAICS 2 Description: Manufacturing NAICS Code (4 digit): 3252 NAICS 4 Description: Resin, synthetic rubber, and artificial and synthetic fibres and filaments manufacturing NAICS Code (6 digit): 325220 NAICS 6 Description: Artificial and synthetic fibres and filaments manufacturing					
<u>Substance Release Report</u>					
Category Type ID: 1 Category Type Desc: Stack / Point Category Type Desc (fr): Rejets de cheminée ou ponctuels Grouping: Total Air Trans Code: ASta Chem: Acetone Chem (fr): Acétone Quantity: 7.2 Unit: tonnes Basis of Estimate Cd: C Basis of Estimate Desc: C- Mass Balance					
Category Type ID: 1 Category Type Desc: Stack / Point Category Type Desc (fr): Rejets de cheminée ou ponctuels Grouping: Total Air Trans Code: ASta Chem: Styrene Chem (fr): Styrène Quantity: 15.837 Unit: tonnes Basis of Estimate Cd: E2 Basis of Estimate Desc: E2- Published Emission Factors - In use from 2003 and onward					
Category Type ID: 1 Category Type Desc: Stack / Point Category Type Desc (fr): Rejets de cheminée ou ponctuels Grouping: Total Air Trans Code: ASta Chem: Volatile Organic Compounds (VOCs) Chem (fr): Composés organiques volatils (COV) Quantity: 19.694 Unit: tonnes Basis of Estimate Cd: C Basis of Estimate Desc: C- Mass Balance					

<u>82</u>	20 of 37	ENE/261.7	80.8 / 0.00	HB FULLER CANADA INC 880 RANGEVIEW ROAD NOT AVAILABLE MISSISSAUGA ON L5E1G9	NPRI
NPRI ID: 380 Other ID: Y No Other ID: 1.00 Track ID: 1204 Report ID: Report Type: NPRI Rpt Type ID: 1 Report Year: 2000 Not-Current Rpt?: No Yr of Last Filed Rpt: 2014 Fac ID: 37546 Fac Name: MISSISSAUGA FACILITY					
Org ID: 13503 Submit Date: 5/31/2001 Last Modified: 5/29/2015 3:28:24 PM Contact ID: 76999 Cont Type: MED Contact Title: Cont First Name: ANTHONY Cont Last Name: POLHILL Contact Position: FACILITY MANAGER Contact Fax: 9052745837 Contact Ph.: 9052741238 Cont Area Code: 905					

Map Key	Number of Records	Direction/ Distance (m)	Elev/Diff (m)	Site	DB
Fac Address1:	880 RANGEVIEW ROAD			Contact Tel.:	52741238
Fac Address2:	NOT AVAILABLE			Contact Ext.:	244
Fac Postal Zip:	L5E1G9			Cont Fax Area Cde:	905
Facility Lat:	43.5731			Contact Fax:	52745837
Facility Long:	-79.5592			Contact Email:	ANTHONY.POLHILL@HBFULLER.COM
DLS (Last Filed Rpt):	Ontario			Latitude:	43.5731
Facility DLS:				Longitude:	-79.5592
Datum:	1983			UTM Zone:	
Facility Cmnts:	False			UTM Northing:	
URL:				UTM Easting:	
No of Empl.:	35			Waste Streams:	No
Parent Co.:	Y			No Streams:	0
No Parent Co.:	1.00			Waste Off Sites:	Yes
Pollut Prev Cmnts:	False			No Off Sites:	4.00
Stacks:				Shutdown:	
No of Stacks:				No of Shutdown:	
Canadian SIC Code (2 digit):					
Canadian SIC Code:					
SIC Code Description:					
American SIC Code:					
NAICS Code (2 digit):	32				
NAICS 2 Description:	Manufacturing				
NAICS Code (4 digit):	3255				
NAICS 4 Description:	Paint, coating and adhesive manufacturing				
NAICS Code (6 digit):	325520				
NAICS 6 Description:	Adhesive manufacturing				

Map Key	Number of Records	Direction/ Distance (m)	Elev/Diff (m)	Site	DB
NAICS Code (4 digit):		3255			
NAICS 4 Description:		Paint, coating and adhesive manufacturing			
NAICS Code (6 digit):		325520			
NAICS 6 Description:		Adhesive manufacturing			

82	22 of 37	ENE/261.7	80.8 / 0.00	FILAMAT COMPOSITES INC. 880 Rangeview Road Mississauga ON L5E1G9	NPRI
NPRI ID:		380	Org ID: 104101		
Other ID:		N	Submit Date: 5/29/2008		
No Other ID:			Last Modified: 5/29/2015 3:28:24 PM		
Track ID:		55915	Contact ID:		
Report ID:		119182	Cont Type:		
Report Type:		NPRI	Contact Title:		
Rpt Type ID:		1	Cont First Name:		
Report Year:		2007	Cont Last Name:		
Not-Current Rpt?:		No	Contact Position:		
Yr of Last Filed Rpt:		2014	Contact Fax:		
Fac ID:		233057	Contact Ph.:		
Fac Name:		Rangeview Road Facility	Cont Area Code:		
Fac Address1:		880 Rangeview Road	Contact Tel.:		
Fac Address2:			Contact Ext.:		
Fac Postal Zip:		L5E1G9	Cont Fax Area Cde:		
Facility Lat:		43.5731	Contact Fax:		
Facility Long:		-79.5592	Contact Email:		
DLS (Last Filed Rpt):		Ontario	Latitude: 43.5731		
Facility DLS:			Longitude: -79.5592		
Datum:		1983	UTM Zone:		
Facility Cmnts:		False	UTM Northing:		
URL:		www.filamat.com	UTM Easting:		
No of Empl.:		44	Waste Streams: True?		
Parent Co.:		Y	No Streams:		
No Parent Co.:		1.00	Waste Off Sites: True?		
Pollut Prev Cmnts:		False	No Off Sites:		
Stacks:		True	Shutdown:		
No of Stacks:			No of Shutdown:		
Canadian SIC Code (2 digit):					
Canadian SIC Code:					
SIC Code Description:					
American SIC Code:					
NAICS Code (2 digit):		32			
NAICS 2 Description:		Manufacturing			
NAICS Code (4 digit):		3252			
NAICS 4 Description:		Resin, synthetic rubber, and artificial and synthetic fibres and filaments manufacturing			
NAICS Code (6 digit):		325220			
NAICS 6 Description:		Artificial and synthetic fibres and filaments manufacturing			

Substance Release Report

Category Type ID:	2
Category Type Desc:	Storage / Handling
Category Type Desc (fr):	Rejets de stockage ou manutention
Grouping:	Total Air
Trans Code:	VOCg
Chem:	Styrene
Chem (fr):	Styrène
Quantity:	0
Unit:	tonnes
Basis of Estimate Cd:	O
Basis of Estimate Desc:	O- Engineering Estimates
Category Type ID:	9
Category Type Desc:	Leaks

Map Key	Number of Records	Direction/ Distance (m)	Elev/Diff (m)	Site	DB
<hr/>					
Category Type Desc (fr):		Fuites			
Grouping:		Total Water			
Trans Code:		WatL			
Chem:		Styrene			
Chem (fr):		Styrène			
Quantity:		0			
Unit:		tonnes			
Basis of Estimate Cd:		O			
Basis of Estimate Desc:		O- Engineering Estimates			
Category Type ID:		12			
Category Type Desc:		Other			
Category Type Desc (fr):		Autres			
Grouping:		Total Land			
Trans Code:		LanO			
Chem:		Styrene			
Chem (fr):		Styrène			
Quantity:		0			
Unit:		tonnes			
Basis of Estimate Cd:		O			
Basis of Estimate Desc:		O- Engineering Estimates			
Category Type ID:		1			
Category Type Desc:		Stack / Point			
Category Type Desc (fr):		Rejets de cheminée ou ponctuels			
Grouping:		Total Air			
Trans Code:		ASta			
Chem:		Styrene			
Chem (fr):		Styrène			
Quantity:		13.479			
Unit:		tonnes			
Basis of Estimate Cd:		O			
Basis of Estimate Desc:		O- Engineering Estimates			
Category Type ID:		3			
Category Type Desc:		Fugitive			
Category Type Desc (fr):		Émissions fugitives			
Grouping:		Total Air			
Trans Code:		VOCs			
Chem:		Styrene			
Chem (fr):		Styrène			
Quantity:		.061			
Unit:		tonnes			
Basis of Estimate Cd:		O			
Basis of Estimate Desc:		O- Engineering Estimates			
Category Type ID:		5			
Category Type Desc:		Other Non-Point			
Category Type Desc (fr):		Autres rejets non ponctuels			
Grouping:		Total Air			
Trans Code:					
Chem:		Styrene			
Chem (fr):		Styrène			
Quantity:		0			
Unit:		tonnes			
Basis of Estimate Cd:		O			
Basis of Estimate Desc:		O- Engineering Estimates			
Category Type ID:		11			
Category Type Desc:		Leaks			
Category Type Desc (fr):		Fuites			
Grouping:		Total Land			
Trans Code:		LanL			
Chem:		Styrene			
Chem (fr):		Styrène			
Quantity:		0			

Map Key	Number of Records	Direction/ Distance (m)	Elev/Diff (m)	Site	DB
<hr/>					
Unit:		tonnes			
Basis of Estimate Cd:		O			
Basis of Estimate Desc:		O- Engineering Estimates			
Category Type ID:		4			
Category Type Desc:		Spills			
Category Type Desc (fr):		Déversements			
Grouping:		Total Air			
Trans Code:					
Chem:		Styrene			
Chem (fr):		Styrène			
Quantity:		0			
Unit:		tonnes			
Basis of Estimate Cd:		O			
Basis of Estimate Desc:		O- Engineering Estimates			
Category Type ID:		8			
Category Type Desc:		Spills			
Category Type Desc (fr):		Déversements			
Grouping:		Total Water			
Trans Code:		WatS			
Chem:		Styrene			
Chem (fr):		Styrène			
Quantity:		0			
Unit:		tonnes			
Basis of Estimate Cd:		O			
Basis of Estimate Desc:		O- Engineering Estimates			
Category Type ID:		7			
Category Type Desc:		Direct Discharges			
Category Type Desc (fr):		Évacuation directes			
Grouping:		Total Water			
Trans Code:		WatD			
Chem:		Styrene			
Chem (fr):		Styrène			
Quantity:		0			
Unit:		tonnes			
Basis of Estimate Cd:		O			
Basis of Estimate Desc:		O- Engineering Estimates			
Category Type ID:		10			
Category Type Desc:		Spills			
Category Type Desc (fr):		Déversements			
Grouping:		Total Land			
Trans Code:		LanS			
Chem:		Styrene			
Chem (fr):		Styrène			
Quantity:		0			
Unit:		tonnes			
Basis of Estimate Cd:		O			
Basis of Estimate Desc:		O- Engineering Estimates			

82	23 of 37	ENE/261.7	80.8 / 0.00	FILAMAT COMPOSITES INC. 880 RANGEVIEW ROAD NOT AVAILABLE MISSISSAUGA ON L5E1G9	NPRI
NPRI ID:	380			Org ID:	104101
Other ID:	*			Submit Date:	6/1/2004
No Other ID:				Last Modified:	5/29/2015 3:28:24 PM
Track ID:	72547			Contact ID:	116569
Report ID:	151731			Cont Type:	MED
Report Type:	NPRI			Contact Title:	
Rpt Type ID:	1			Cont First Name:	ANDREAS
Report Year:	2003			Cont Last Name:	GUIVERNAU
Not-Current Rpt?:	No			Contact Position:	OPERATIONAL EXCELLENCE MANAGER

Map Key	Number of Records	Direction/ Distance (m)	Elev/Diff (m)	Site	DB
Yr of Last Filed Rpt:	2014			Contact Fax:	9058913514
Fac ID:	106123			Contact Ph.:	9058916510
Fac Name:	NOT AVAILABLE			Cont Area Code:	905
Fac Address1:	880 RANGEVIEW ROAD			Contact Tel.:	58916510
Fac Address2:	NOT AVAILABLE			Contact Ext.:	
Fac Postal Zip:	L5E1G9			Cont Fax Area Cde:	905
Facility Lat:	43.5731			Contact Fax:	58913514
Facility Long:	-79.5592			Contact Email:	ANDREAS.GUIVERNAU@FILAMAT.COM
DLS (Last Filed Rpt):	Ontario			Latitude:	43.5731
Facility DLS:				Longitude:	-79.5592
Datum:	1983			UTM Zone:	
Facility Cmnts:	False			UTM Northing:	
URL:	www.filamat..com			UTM Easting:	
No of Empl.:	44			Waste Streams:	True?
Parent Co.:	Y			No Streams:	
No Parent Co.:	1			Waste Off Sites:	False
Pollut Prev Cmnts:	False			No Off Sites:	
Stacks:	True			Shutdown:	True
No of Stacks:				No of Shutdown:	
Canadian SIC Code (2 digit):					
Canadian SIC Code:					
SIC Code Description:					
American SIC Code:					
NAICS Code (2 digit):	32				
NAICS 2 Description:	Manufacturing				
NAICS Code (4 digit):	3252				
NAICS 4 Description:	Resin, synthetic rubber, and artificial and synthetic fibres and filaments manufacturing				
NAICS Code (6 digit):	325220				
NAICS 6 Description:	Artificial and synthetic fibres and filaments manufacturing				

Substance Release Report

Category Type ID: 1
Category Type Desc: Stack / Point
Category Type Desc (fr): Rejets de cheminée ou ponctuels
Grouping: Total Air
Trans Code: ASta
Chem: PM10 - Particulate Matter <= 10 Microns
Chem (fr): PM10 - Matière particulaire <= 10 microns
Quantity: 1.958
Unit: tonnes
Basis of Estimate Cd: E2
Basis of Estimate Desc: E2- Published Emission Factors - In use from 2003 and onward

Category Type ID: 1
Category Type Desc: Stack / Point
Category Type Desc (fr): Rejets de cheminée ou ponctuels
Grouping: Total Air
Trans Code: ASta
Chem: Volatile Organic Compounds (VOCs)
Chem (fr): Composés organiques volatils (COV)
Quantity: 47.827
Unit: tonnes
Basis of Estimate Cd: C
Basis of Estimate Desc: C- Mass Balance

Category Type ID: 1
Category Type Desc: Stack / Point
Category Type Desc (fr): Rejets de cheminée ou ponctuels
Grouping: Total Air
Trans Code: ASta
Chem: PM2.5 - Particulate Matter <= 2.5 Microns
Chem (fr): PM2,5 - Matière particulaire <= 2,5 microns
Quantity: 1.958
Unit: tonnes

Map Key	Number of Records	Direction/ Distance (m)	Elev/Diff (m)	Site	DB
Basis of Estimate Cd:		C			
Basis of Estimate Desc:		C- Mass Balance			
Category Type ID:		1			
Category Type Desc:		Stack / Point			
Category Type Desc (fr):		Rejets de cheminée ou ponctuels			
Grouping:		Total Air			
Trans Code:		ASta			
Chem:		Styrene			
Chem (fr):		Styrène			
Quantity:		39.737			
Unit:		tonnes			
Basis of Estimate Cd:		C			
Basis of Estimate Desc:		C- Mass Balance			

82	24 of 37	ENE/261.7	80.8 / 0.00	FILAMAT COMPOSITES 880 RANGEVIEW ROAD NOT AVAILABLE MISSISSAUGA ON L5E1G9	NPRI
NPRI ID:	380			Org ID:	48264
Other ID:	*			Submit Date:	5/24/2006
No Other ID:				Last Modified:	5/29/2015 3:28:24 PM
Track ID:	35214			Contact ID:	145136
Report ID:	94444			Cont Type:	MED
Report Type:	NPRI			Contact Title:	
Rpt Type ID:	1			Cont First Name:	DUNCAN
Report Year:	2005			Cont Last Name:	LYON
Not-Current Rpt?:	No			Contact Position:	ENGINEERING MANAGER
Yr of Last Filed Rpt:	2014			Contact Fax:	9058913514
Fac ID:	106126			Contact Ph.:	9058913993
Fac Name:	FILAMAT COMPOSITES INC.			Cont Area Code:	905
Fac Address1:	880 RANGEVIEW ROAD			Contact Tel.:	58913993
Fac Address2:	NOT AVAILABLE			Contact Ext.:	
Fac Postal Zip:	L5E1G9			Cont Fax Area Cde:	905
Facility Lat:	43.5731			Contact Fax:	58913514
Facility Long:	-79.5592			Contact Email:	ANDREAS.GUIVERNAU@FILAMAT.COM
DLS (Last Filed Rpt):	Ontario			Latitude:	43.5731
Facility DLS:				Longitude:	-79.5592
Datum:	1983			UTM Zone:	
Facility Cmnts:	Fals			UTM Northing:	
URL:	www.filamat..com			UTM Easting:	
No of Empl.:	44			Waste Streams:	False
Parent Co.:	Y			No Streams:	
No Parent Co.:	1			Waste Off Sites:	False
Pollut Prev Cmnts:	False			No Off Sites:	
Stacks:	False			Shutdown:	
No of Stacks:				No of Shutdown:	
Canadian SIC Code (2 digit):					
Canadian SIC Code:					
SIC Code Description:					
American SIC Code:					
NAICS Code (2 digit):	32				
NAICS 2 Description:	Manufacturing				
NAICS Code (4 digit):	3252				
NAICS 4 Description:	Resin, synthetic rubber, and artificial and synthetic fibres and filaments manufacturing				
NAICS Code (6 digit):	325220				
NAICS 6 Description:	Artificial and synthetic fibres and filaments manufacturing				

Substance Release Report

Category Type ID:	13
Category Type Desc:	All Media
Category Type Desc (fr):	Rejets à tous les médias
Grouping:	Total All Media<1t

Map Key	Number of Records	Direction/ Distance (m)	Elev/Diff (m)	Site	DB
Trans Code:					
Chem:		PM2.5 - Particulate Matter <= 2.5 Microns			
Chem (fr):		PM2,5 - Matière particulaire <= 2,5 microns			
Quantity:		0			
Unit:		tonnes			
Basis of Estimate Cd:					
Basis of Estimate Desc:					
Category Type ID:					
Category Type Desc:		13			
Category Type Desc (fr):		All Media			
Grouping:		Rejets à tous les médias			
Trans Code:		Total All Media<1t			
Chem:					
Chem (fr):		PM - Total Particulate Matter			
Quantity:		PM - Particules totales			
Unit:		0			
Basis of Estimate Cd:		tonnes			
Basis of Estimate Desc:					
Category Type ID:					
Category Type Desc:		1			
Category Type Desc (fr):		Stack / Point			
Grouping:		Rejets de cheminée ou ponctuels			
Trans Code:		Total Air			
Chem:		ASta			
Chem (fr):		Styrene			
Quantity:		Styrène			
Unit:		14.12			
Basis of Estimate Cd:		tonnes			
Basis of Estimate Desc:		E2			
		E2- Published Emission Factors - In use from 2003 and onward			
Category Type ID:					
Category Type Desc:		1			
Category Type Desc (fr):		Stack / Point			
Grouping:		Rejets de cheminée ou ponctuels			
Trans Code:		Total Air			
Chem:		ASta			
Chem (fr):		Volatile Organic Compounds (VOCs)			
Quantity:		Composés organiques volatils (COV)			
Unit:		14.12			
Basis of Estimate Cd:		tonnes			
Basis of Estimate Desc:		C			
		C- Mass Balance			
Category Type ID:					
Category Type Desc:		1			
Category Type Desc (fr):		Stack / Point			
Grouping:		Rejets de cheminée ou ponctuels			
Trans Code:		Total Air			
Chem:		ASta			
Chem (fr):		Acetone			
Quantity:		Acétone			
Unit:		10.34			
Basis of Estimate Cd:		tonnes			
Basis of Estimate Desc:		C			
		C- Mass Balance			
Category Type ID:					
Category Type Desc:		13			
Category Type Desc (fr):		All Media			
Grouping:		Rejets à tous les médias			
Trans Code:		Total All Media<1t			
Chem:					
Chem (fr):		PM10 - Particulate Matter <= 10 Microns			
Quantity:		PM10 - Matière particulaire <= 10 microns			
Unit:		0			
Basis of Estimate Cd:		tonnes			

Map Key	Number of Records	Direction/ Distance (m)	Elev/Diff (m)	Site	DB
Basis of Estimate Desc:					
82	25 of 37	ENE/261.7	80.8 / 0.00	FILAMAT COMPOSITES INC. 880 Rangeview Road Mississauga ON L5E1G9	NPRI
<div> <div> NPRI ID: 380 Other ID: No Other ID: Track ID: 78204 Report ID: 26175 Report Type: NPRI Rpt Type ID: 1 Report Year: 2012 Not-Current Rpt?: No Yr of Last Filed Rpt: 2014 Fac ID: 233057 Fac Name: Rangeview Road Facility Fac Address1: 880 Rangeview Road Fac Address2: Fac Postal Zip: L5E1G9 Facility Lat: 43.5731 Facility Long: -79.5592 DLS (Last Filed Rpt): Ontario Facility DLS: Datum: 1983 Facility Cmnts: URL: www.filamat.com No of Empl.: 75 Parent Co.: No Parent Co.: Pollut Prev Cmnts: Stacks: No of Stacks: Canadian SIC Code (2 digit): Canadian SIC Code: SIC Code Description: American SIC Code: NAICS Code (2 digit): 32 NAICS 2 Description: Manufacturing NAICS Code (4 digit): 3252 NAICS 4 Description: Resin, synthetic rubber, and artificial and synthetic fibres and filaments manufacturing NAICS Code (6 digit): 325220 NAICS 6 Description: Artificial and synthetic fibres and filaments manufacturing </div> <div> Org ID: 104101 Submit Date: 12/24/2013 Last Modified: 5/29/2015 3:28:24 PM Contact ID: Cont Type: Contact Title: Cont First Name: Cont Last Name: Contact Position: Contact Fax: Contact Ph.: Cont Area Code: Contact Tel.: Contact Ext.: Cont Fax Area Cde: Contact Fax: Contact Email: Latitude: 43.5731 Longitude: -79.5592 UTM Zone: UTM Northing: UTM Easting: Waste Streams: No Streams: Waste Off Sites: No Off Sites: Shutdown: No of Shutdown: </div> </div>					
<u>Substance Release Report</u>					
Category Type ID: 1 Category Type Desc: Stack / Point Category Type Desc (fr): Rejets de cheminée ou ponctuels Grouping: Total Air Trans Code: ASta Chem: Styrene Chem (fr): Styrène Quantity: 12.52 Unit: tonnes Basis of Estimate Cd: O Basis of Estimate Desc: O- Engineering Estimates					
82	26 of 37	ENE/261.7	80.8 / 0.00	FILAMAT COMPOSITES INC. 880 Rangeview Road Mississauga ON L5E1G9	NPRI

Map Key	Number of Records	Direction/ Distance (m)	Elev/Diff (m)	Site	DB
NPRI ID:	380			Org ID: 104101	
Other ID:	Y			Submit Date: 7/19/2011	
No Other ID:	4			Last Modified: 5/29/2015 3:28:24 PM	
Track ID:	90819			Contact ID:	
Report ID:	144877			Cont Type:	
Report Type:	NPRI			Contact Title:	
Rpt Type ID:	1			Cont First Name:	
Report Year:	2010			Cont Last Name:	
Not-Current Rpt?:	No			Contact Position:	
Yr of Last Filed Rpt:	2014			Contact Fax:	
Fac ID:	233057			Contact Ph.:	
Fac Name:	Rangeview Road Facility			Cont Area Code:	
Fac Address1:	880 Rangeview Road			Contact Tel.:	
Fac Address2:				Contact Ext.:	
Fac Postal Zip:	L5E1G9			Cont Fax Area Cde:	
Facility Lat:	43.5731			Contact Fax:	
Facility Long:	-79.5592			Contact Email:	
DLS (Last Filed Rpt):	Ontario			Latitude: 43.5731	
Facility DLS:				Longitude: -79.5592	
Datum:	1983			UTM Zone:	
Facility Cmnts:	No			UTM Northing:	
URL:	www.filamat.com			UTM Easting:	
No of Empl.:	50			Waste Streams: No	
Parent Co.:	Y			No Streams:	
No Parent Co.:	1			Waste Off Sites: No	
Pollut Prev Cmnts:	No			No Off Sites:	
Stacks:	No			Shutdown: Yes	
No of Stacks:				No of Shutdown: 1	
Canadian SIC Code (2 digit):					
Canadian SIC Code:					
SIC Code Description:					
American SIC Code:					
NAICS Code (2 digit):	32				
NAICS 2 Description:	Manufacturing				
NAICS Code (4 digit):	3252				
NAICS 4 Description:	Resin, synthetic rubber, and artificial and synthetic fibres and filaments manufacturing				
NAICS Code (6 digit):	325220				
NAICS 6 Description:	Artificial and synthetic fibres and filaments manufacturing				

Substance Release Report

Category Type ID: 3
Category Type Desc: Fugitive
Category Type Desc (fr): Émissions fugitives
Grouping: Total Air
Trans Code: VOCs
Chem: Styrene
Chem (fr): Styrène
Quantity: 12.33
Unit: tonnes
Basis of Estimate Cd: O
Basis of Estimate Desc: O- Engineering Estimates

<u>82</u>	27 of 37	ENE/261.7	80.8 / 0.00	FILAMAT COMPOSITES INC. 880 RANGEVIEW ROAD NOT AVAILABLE MISSISSAUGA ON L5E1G9	NPRI
NPRI ID:	380			Org ID: 48265	
Other ID:	*			Submit Date: 10/9/2003	
No Other ID:	0			Last Modified: 5/29/2015 3:28:24 PM	
Track ID:	19954			Contact ID: 116569	
Report ID:	160077			Cont Type: MED	
Report Type:	NPRI			Contact Title:	
Rpt Type ID:	1			Cont First Name: ANDREAS	

Map Key	Number of Records	Direction/ Distance (m)	Elev/Diff (m)	Site	DB
<div> <div> Report Year: 2002 Not-Current Rpt?: No Yr of Last Filed Rpt: 2014 Fac ID: 106123 Fac Name: NOT AVAILABLE Fac Address1: 880 RANGEVIEW ROAD Fac Address2: NOT AVAILABLE Fac Postal Zip: L5E1G9 Facility Lat: 43.5731 Facility Long: -79.5592 DLS (Last Filed Rpt): Ontario Facility DLS: Datum: 1983 Facility Cmnts: False URL: www.filamat..com No of Empl.: 55 Parent Co.: Y No Parent Co.: 1 Pollut Prev Cmnts: False Stacks: False No of Stacks: Canadian SIC Code (2 digit): Canadian SIC Code: SIC Code Description: American SIC Code: NAICS Code (2 digit): 32 NAICS 2 Description: Manufacturing NAICS Code (4 digit): 3252 NAICS 4 Description: Resin, synthetic rubber, and artificial and synthetic fibres and filaments manufacturing NAICS Code (6 digit): 325220 NAICS 6 Description: Artificial and synthetic fibres and filaments manufacturing </div> <div> Cont Last Name: GUIVERNAU Contact Position: OPERATIONAL EXCELLENCE MANAGER Contact Fax: 9058913514 Contact Ph.: 9058916510 Cont Area Code: 905 Contact Tel.: 58916510 Contact Ext.: Cont Fax Area Cde: 905 Contact Fax: 58913514 Contact Email: ANDREAS.GUIVERNAU@FILAMAT.COM Latitude: 43.5731 Longitude: -79.5592 UTM Zone: UTM Northing: UTM Easting: Waste Streams: False No Streams: 0 Waste Off Sites: False No Off Sites: 0 Shutdown: False No of Shutdown: 0 </div> </div>					
<u>Substance Release Report</u>					
<div> Category Type ID: 1 Category Type Desc: Stack / Point Category Type Desc (fr): Rejets de cheminée ou ponctuels Grouping: Total Air Trans Code: ASta Chem: Volatile Organic Compounds (VOCs) Chem (fr): Composés organiques volatils (COV) Quantity: 33.049 Unit: tonnes Basis of Estimate Cd: C Basis of Estimate Desc: C- Mass Balance </div> <div> Category Type ID: 1 Category Type Desc: Stack / Point Category Type Desc (fr): Rejets de cheminée ou ponctuels Grouping: Total Air Trans Code: ASta Chem: Styrene Chem (fr): Styrène Quantity: 24.557 Unit: tonnes Basis of Estimate Cd: C Basis of Estimate Desc: C- Mass Balance </div>					
<u>82</u>	28 of 37	ENE/261.7	80.8 / 0.00	H.B. FULLER CANADA INC. 880 RANGEVIEW ROAD NOT AVAILABLE MISSISSAUGA ON L5E1G9	NPRI
<div> NPRI ID: 380 Other ID: Y </div> <div> Org ID: 13381 Submit Date: 6/1/1999 </div>					

Map Key	Number of Records	Direction/ Distance (m)	Elev/Diff (m)	Site	DB
No Other ID:	1			Last Modified:	5/29/2015 3:28:24 PM
Track ID:	1202			Contact ID:	86066
Report ID:				Cont Type:	MED
Report Type:	NPRI			Contact Title:	
Rpt Type ID:	1			Cont First Name:	EUGENE
Report Year:	1998			Cont Last Name:	SECOR
Not-Current Rpt?:	No			Contact Position:	REGIONAL SPECIALIST EHS
Yr of Last Filed Rpt:	2014			Contact Fax:	8104471117
Fac ID:	37546			Contact Ph.:	8104981317
Fac Name:	MISSISSAUGA FACILITY			Cont Area Code:	810
Fac Address1:	880 RANGEVIEW ROAD			Contact Tel.:	04981317
Fac Address2:	NOT AVAILABLE			Contact Ext.:	317
Fac Postal Zip:	L5E1G9			Cont Fax Area Cde:	810
Facility Lat:	43.5731			Contact Fax:	04471117
Facility Long:	-79.5592			Contact Email:	NOT AVAILABLE
DLS (Last Filed Rpt):	Ontario			Latitude:	43.5731
Facility DLS:				Longitude:	-79.5592
Datum:	1983			UTM Zone:	17
Facility Cmnts:	False			UTM Northing:	4825252
URL:				UTM Easting:	616344
No of Empl.:	44			Waste Streams:	False
Parent Co.:	Y			No Streams:	0
No Parent Co.:	1			Waste Off Sites:	False
Pollut Prev Cmnts:	False			No Off Sites:	2
Stacks:				Shutdown:	
No of Stacks:				No of Shutdown:	
Canadian SIC Code (2 digit):					
Canadian SIC Code:					
SIC Code Description:					
American SIC Code:					
NAICS Code (2 digit):	32				
NAICS 2 Description:	Manufacturing				
NAICS Code (4 digit):	3255				
NAICS 4 Description:	Paint, coating and adhesive manufacturing				
NAICS Code (6 digit):	325520				
NAICS 6 Description:	Adhesive manufacturing				

82	29 of 37	ENE/261.7	80.8 / 0.00	FILAMAT COMPOSITES INC. 880 Rangeview Road Mississauga ON L5E1G9	NPRI
NPRI ID:	380			Org ID:	104101
Other ID:	N			Submit Date:	5/31/2010
No Other ID:				Last Modified:	5/29/2015 3:28:24 PM
Track ID:	81077			Contact ID:	
Report ID:	134827			Cont Type:	
Report Type:	NPRI			Contact Title:	
Rpt Type ID:	1			Cont First Name:	
Report Year:	2009			Cont Last Name:	
Not-Current Rpt?:	No			Contact Position:	
Yr of Last Filed Rpt:	2014			Contact Fax:	
Fac ID:	233057			Contact Ph.:	
Fac Name:	Rangeview Road Facility			Cont Area Code:	
Fac Address1:	880 Rangeview Road			Contact Tel.:	
Fac Address2:				Contact Ext.:	
Fac Postal Zip:	L5E1G9			Cont Fax Area Cde:	
Facility Lat:	43.5731			Contact Fax:	
Facility Long:	-79.5592			Contact Email:	
DLS (Last Filed Rpt):	Ontario			Latitude:	43.5731
Facility DLS:				Longitude:	-79.5592
Datum:	1983			UTM Zone:	
Facility Cmnts:	No			UTM Northing:	
URL:	www.filamat.com			UTM Easting:	
No of Empl.:	50			Waste Streams:	No
Parent Co.:	Y			No Streams:	

Map Key	Number of Records	Direction/ Distance (m)	Elev/Diff (m)	Site	DB
No Parent Co.:	1			Waste Off Sites:	No
Pollut Prev Cmnts:	Yes			No Off Sites:	
Stacks:	No			Shutdown:	No
No of Stacks:				No of Shutdown:	
Canadian SIC Code (2 digit):					
Canadian SIC Code:					
SIC Code Description:					
American SIC Code:					
NAICS Code (2 digit):		32			
NAICS 2 Description:		Manufacturing			
NAICS Code (4 digit):		3252			
NAICS 4 Description:		Resin, synthetic rubber, and artificial and synthetic fibres and filaments manufacturing			
NAICS Code (6 digit):		325220			
NAICS 6 Description:		Artificial and synthetic fibres and filaments manufacturing			
<u>Substance Release Report</u>					
Category Type ID:	1				
Category Type Desc:	Stack / Point				
Category Type Desc (fr):	Rejets de cheminée ou ponctuels				
Grouping:	Total Air				
Trans Code:	ASta				
Chem:	Styrene				
Chem (fr):	Styrène				
Quantity:	12.98				
Unit:	tonnes				
Basis of Estimate Cd:	O				
Basis of Estimate Desc:	O- Engineering Estimates				
<u>82</u>	30 of 37	ENE/261.7	80.8 / 0.00	Filamat Composites Inc. 880 Rangeview Road Mississauga ON L5E1G9	NPRI
NPRI ID:	380			Org ID:	105952
Other ID:				Submit Date:	5/27/2016
No Other ID:				Last Modified:	11/18/2016 8:28:05 AM
Track ID:	139354			Contact ID:	
Report ID:	73638			Cont Type:	
Report Type:	NPRI			Contact Title:	
Rpt Type ID:	1			Cont First Name:	
Report Year:	2015			Cont Last Name:	
Not-Current Rpt?:	No			Contact Position:	
Yr of Last Filed Rpt:	2014			Contact Fax:	
Fac ID:	233057			Contact Ph.:	
Fac Name:	Rangeview Road Facility			Cont Area Code:	
Fac Address1:	880 Rangeview Road			Contact Tel.:	
Fac Address2:				Contact Ext.:	
Fac Postal Zip:	L5E1G9			Cont Fax Area Cde:	
Facility Lat:	43.5731			Contact Fax:	
Facility Long:	-79.5592			Contact Email:	
DLS (Last Filed Rpt):	Ontario			Latitude:	43.5731
Facility DLS:				Longitude:	-79.5592
Datum:	1983			UTM Zone:	
Facility Cmnts:				UTM Northing:	
URL:				UTM Easting:	
No of Empl.:	70			Waste Streams:	
Parent Co.:				No Streams:	
No Parent Co.:				Waste Off Sites:	
Pollut Prev Cmnts:				No Off Sites:	
Stacks:				Shutdown:	
No of Stacks:				No of Shutdown:	
Canadian SIC Code (2 digit):					
Canadian SIC Code:					
SIC Code Description:					

Map Key	Number of Records	Direction/ Distance (m)	Elev/Diff (m)	Site	DB
American SIC Code:					
NAICS Code (2 digit):		32			
NAICS 2 Description:		Manufacturing			
NAICS Code (4 digit):		3252			
NAICS 4 Description:		Resin, synthetic rubber, and artificial and synthetic fibres and filaments manufacturing			
NAICS Code (6 digit):		325220			
NAICS 6 Description:		Artificial and synthetic fibres and filaments manufacturing			

82	31 of 37	ENE/261.7	80.8 / 0.00	FILAMAT COMPOSITES INC. 880 RANGEVIEW ROAD NOT AVAILABLE MISSISSAUGA ON L5E1G9	NPRI
NPRI ID: 380					
Other ID: N					
No Other ID:					
Track ID: 71235					
Report ID: 128637					
Report Type: NPRI					
Rpt Type ID: 1					
Report Year: 2008					
Not-Current Rpt?: No					
Yr of Last Filed Rpt: 2014					
Fac ID: 106127					
Fac Name: RANGEVIEW FACILITY					
Fac Address1: 880 RANGEVIEW ROAD					
Fac Address2: NOT AVAILABLE					
Fac Postal Zip: L5E1G9					
Facility Lat: 43.5731					
Facility Long: -79.5592					
DLS (Last Filed Rpt): Ontario					
Facility DLS:					
Datum: 1983					
Facility Cmnts: No					
URL: www.filamat.com					
No of Empl.: 60					
Parent Co.: Y					
No Parent Co.: 1					
Pollut Prev Cmnts: No					
Stacks: No					
No of Stacks:					
Canadian SIC Code (2 digit):					
Canadian SIC Code:					
SIC Code Description:					
American SIC Code:					
NAICS Code (2 digit):		32			
NAICS 2 Description:		Manufacturing			
NAICS Code (4 digit):		3252			
NAICS 4 Description:		Resin, synthetic rubber, and artificial and synthetic fibres and filaments manufacturing			
NAICS Code (6 digit):		325220			
NAICS 6 Description:		Artificial and synthetic fibres and filaments manufacturing			

Substance Release Report

Category Type ID:	1
Category Type Desc:	Stack / Point
Category Type Desc (fr):	Rejets de cheminée ou ponctuels
Grouping:	Total Air
Trans Code:	ASta
Chem:	Styrene
Chem (fr):	Styrène
Quantity:	13.7
Unit:	tonnes
Basis of Estimate Cd:	E2
Basis of Estimate Desc:	E2- Published Emission Factors - In use from 2003 and onward

Map Key	Number of Records	Direction/ Distance (m)	Elev/Diff (m)	Site	DB
Category Type ID:		3			
Category Type Desc:		Fugitive			
Category Type Desc (fr):		Émissions fugitives			
Grouping:		Total Air			
Trans Code:		VOCs			
Chem:		Styrene			
Chem (fr):		Styrène			
Quantity:		.03			
Unit:		tonnes			
Basis of Estimate Cd:		E2			
Basis of Estimate Desc:		E2- Published Emission Factors - In use from 2003 and onward			

82	32 of 37	ENE/261.7	80.8 / 0.00	FILAMAT COMPOSITES INC. 880 Rangeview Road Mississauga ON L5E1G9	NPRI
NPRI ID:		380		Org ID:	104101
Other ID:				Submit Date:	6/12/2012
No Other ID:				Last Modified:	5/29/2015 3:28:24 PM
Track ID:		99203		Contact ID:	
Report ID:		2661		Cont Type:	
Report Type:		NPRI		Contact Title:	
Rpt Type ID:		1		Cont First Name:	
Report Year:		2011		Cont Last Name:	
Not-Current Rpt?:		No		Contact Position:	
Yr of Last Filed Rpt:		2014		Contact Fax:	
Fac ID:		233057		Contact Ph.:	
Fac Name:		Rangeview Road Facility		Cont Area Code:	
Fac Address1:		880 Rangeview Road		Contact Tel.:	
Fac Address2:				Contact Ext.:	
Fac Postal Zip:		L5E1G9		Cont Fax Area Cde:	
Facility Lat:		43.5731		Contact Fax:	
Facility Long:		-79.5592		Contact Email:	
DLS (Last Filed Rpt):		Ontario		Latitude:	43.5731
Facility DLS:				Longitude:	-79.5592
Datum:		1983		UTM Zone:	
Facility Cmnts:				UTM Northing:	
URL:		www.filamat.com		UTM Easting:	
No of Empl.:		60		Waste Streams:	
Parent Co.:				No Streams:	
No Parent Co.:				Waste Off Sites:	
Pollut Prev Cmnts:				No Off Sites:	
Stacks:				Shutdown:	
No of Stacks:				No of Shutdown:	
Canadian SIC Code (2 digit):					
Canadian SIC Code:					
SIC Code Description:					
American SIC Code:					
NAICS Code (2 digit):		32			
NAICS 2 Description:		Manufacturing			
NAICS Code (4 digit):		3252			
NAICS 4 Description:		Resin, synthetic rubber, and artificial and synthetic fibres and filaments manufacturing			
NAICS Code (6 digit):		325220			
NAICS 6 Description:		Artificial and synthetic fibres and filaments manufacturing			

Substance Release Report

Category Type ID: 3
Category Type Desc: Fugitive
Category Type Desc (fr): Émissions fugitives
Grouping: Total Air
Trans Code: VOCs
Chem: Styrene

<i>Map Key</i>	<i>Number of Records</i>	<i>Direction/ Distance (m)</i>	<i>Elev/Diff (m)</i>	<i>Site</i>	<i>DB</i>
<i>Chem (fr):</i>		Styrène			
<i>Quantity:</i>		13.46			
<i>Unit:</i>		tonnes			
<i>Basis of Estimate Cd:</i>		O			
<i>Basis of Estimate Desc:</i>		O- Engineering Estimates			

Substance Release Report

Map Key	Number of Records	Direction/ Distance (m)	Elev/Diff (m)	Site	DB
82	34 of 37	ENE/261.7	80.8 / 0.00	H. B. FULLER CANADA INC. 880 RANGEVIEW ROAD NOT AVAILABLE MISSISSAUGA ON L5E1G9	NPRI
NPRI ID: 380 Other ID: No Other ID: Track ID: 1207 Report ID: Report Type: NPRI Rpt Type ID: 1 Report Year: 1993 Not-Current Rpt?: No Yr of Last Filed Rpt: 2014 Fac ID: 106123 Fac Name: NOT AVAILABLE Fac Address1: 880 RANGEVIEW ROAD Fac Address2: NOT AVAILABLE Fac Postal Zip: L5E1G9 Facility Lat: 43.5731 Facility Long: -79.5592 DLS (Last Filed Rpt): Ontario Facility DLS: Datum: 1983 Facility Cmnts: URL: No of Empl.: Parent Co.: No Parent Co.: Pollut Prev Cmnts: Stacks: No of Stacks: Canadian SIC Code (2 digit): Canadian SIC Code: SIC Code Description: American SIC Code: NAICS Code (2 digit): 32 NAICS 2 Description: Manufacturing NAICS Code (4 digit): 3252 NAICS 4 Description: Resin, synthetic rubber, and artificial and synthetic fibres and filaments manufacturing NAICS Code (6 digit): 325220 NAICS 6 Description: Artificial and synthetic fibres and filaments manufacturing		Org ID: 13375 Submit Date: Last Modified: 5/29/2015 3:28:24 PM Contact ID: Cont Type: Contact Title: Cont First Name: Cont Last Name: Contact Position: Contact Fax: Contact Ph.: Cont Area Code: Contact Tel.: Contact Ext.: Cont Fax Area Cde: Contact Fax: Contact Email: Latitude: 43.5731 Longitude: -79.5592 UTM Zone: UTM Northing: UTM Easting: Waste Streams: No Streams: Waste Off Sites: No Off Sites: Shutdown: No of Shutdown:			
82	35 of 37	ENE/261.7	80.8 / 0.00	FILAMAT COMPOSITES 880 RANGEVIEW ROAD NOT AVAILABLE MISSISSAUGA ON L5E1G9	NPRI
NPRI ID: 380 Other ID: * No Other ID: Track ID: 51354 Report ID: 111919 Report Type: NPRI Rpt Type ID: 1 Report Year: 2006 Not-Current Rpt?: No Yr of Last Filed Rpt: 2014 Fac ID: 106126 Fac Name: FILAMAT COMPOSITES INC. Fac Address1: 880 RANGEVIEW ROAD Fac Address2: NOT AVAILABLE Fac Postal Zip: L5E1G9 Facility Lat: 43.5731 Facility Long: -79.5592 DLS (Last Filed Rpt): Ontario		Org ID: 48264 Submit Date: 7/19/2007 Last Modified: 5/29/2015 3:28:24 PM Contact ID: 197585 Cont Type: MED Contact Title: Cont First Name: PAUL Cont Last Name: VETER Contact Position: ENGINEERING MANAGER Contact Fax: 9058913514 Contact Ph.: 9058913993 Cont Area Code: 905 Contact Tel.: 58913993 Contact Ext.: 6508 Cont Fax Area Cde: 905 Contact Fax: 58913514 Contact Email: PVETER@FILAMAT.COM Latitude: 43.5731			

Map Key	Number of Records	Direction/ Distance (m)	Elev/Diff (m)	Site	DB
Facility DLS:				Longitude:	-79.5592
Datum:	1983			UTM Zone:	
Facility Cmnts:	False			UTM Northing:	
URL:	www.filamat..com			UTM Easting:	
No of Empl.:	44			Waste Streams:	True?
Parent Co.:	Y			No Streams:	
No Parent Co.:	1			Waste Off Sites:	False
Pollut Prev Cmnts:	False			No Off Sites:	
Stacks:	True			Shutdown:	
No of Stacks:				No of Shutdown:	
Canadian SIC Code (2 digit):					
Canadian SIC Code:					
SIC Code Description:					
American SIC Code:					
NAICS Code (2 digit):		32			
NAICS 2 Description:		Manufacturing			
NAICS Code (4 digit):		3252			
NAICS 4 Description:		Resin, synthetic rubber, and artificial and synthetic fibres and filaments manufacturing			
NAICS Code (6 digit):		325220			
NAICS 6 Description:		Artificial and synthetic fibres and filaments manufacturing			
<u>Substance Release Report</u>					
Category Type ID:		1			
Category Type Desc:		Stack / Point			
Category Type Desc (fr):		Rejets de cheminée ou ponctuels			
Grouping:		Total Air			
Trans Code:		ASta			
Chem:		Acetone			
Chem (fr):		Acétone			
Quantity:		12			
Unit:		tonnes			
Basis of Estimate Cd:		C			
Basis of Estimate Desc:		C- Mass Balance			
Category Type ID:		1			
Category Type Desc:		Stack / Point			
Category Type Desc (fr):		Rejets de cheminée ou ponctuels			
Grouping:		Total Air			
Trans Code:		ASta			
Chem:		Volatile Organic Compounds (VOCs)			
Chem (fr):		Composés organiques volatils (COV)			
Quantity:		12.35			
Unit:		tonnes			
Basis of Estimate Cd:		C			
Basis of Estimate Desc:		C- Mass Balance			
Category Type ID:		13			
Category Type Desc:		All Media			
Category Type Desc (fr):		Rejets à tous les médias			
Grouping:		Total All Media<1t			
Trans Code:					
Chem:		PM - Total Particulate Matter			
Chem (fr):		PM - Particules totales			
Quantity:		0			
Unit:		tonnes			
Basis of Estimate Cd:					
Basis of Estimate Desc:					
Category Type ID:		13			
Category Type Desc:		All Media			
Category Type Desc (fr):		Rejets à tous les médias			
Grouping:		Total All Media<1t			
Trans Code:					
Chem:		PM2.5 - Particulate Matter <= 2.5 Microns			

Map Key	Number of Records	Direction/ Distance (m)	Elev/Diff (m)	Site	DB
<hr/>					
Chem (fr):		PM2,5 - Matière particulaire <= 2,5 microns			
Quantity:		0			
Unit:		tonnes			
Basis of Estimate Cd:					
Basis of Estimate Desc:					
Category Type ID:		1			
Category Type Desc:		Stack / Point			
Category Type Desc (fr):		Rejets de cheminée ou ponctuels			
Grouping:		Total Air			
Trans Code:		ASta			
Chem:		Styrene			
Chem (fr):		Styrène			
Quantity:		12.53			
Unit:		tonnes			
Basis of Estimate Cd:		E2			
Basis of Estimate Desc:		E2- Published Emission Factors - In use from 2003 and onward			
Category Type ID:		13			
Category Type Desc:		All Media			
Category Type Desc (fr):		Rejets à tous les médias			
Grouping:		Total All Media<1t			
Trans Code:					
Chem:		PM10 - Particulate Matter <= 10 Microns			
Chem (fr):		PM10 - Matière particulaire <= 10 microns			
Quantity:		0			
Unit:		tonnes			
Basis of Estimate Cd:					
Basis of Estimate Desc:					
<hr/>					
<u>82</u>	36 of 37	ENE/261.7	80.8 / 0.00	H.B. FULLER CANADA INC. 880 RANGEVIEW ROAD NOT AVAILABLE MISSISSAUGA ON L5E1G9	NPRI
NPRI ID:	380			Org ID:	13381
Other ID:	Y			Submit Date:	7/8/1997
No Other ID:	1			Last Modified:	5/29/2015 3:28:24 PM
Track ID:	1205			Contact ID:	85075
Report ID:				Cont Type:	MED
Report Type:	NPRI			Contact Title:	
Rpt Type ID:	1			Cont First Name:	DOUGLAS
Report Year:	1996			Cont Last Name:	MCNABB
Not-Current Rpt?:	No			Contact Position:	REGIONAL SPECIALIST EHS
Yr of Last Filed Rpt:	2014			Contact Fax:	9052745837
Fac ID:	37546			Contact Ph.:	9052741238
Fac Name:	MISSISSAUGA FACILITY			Cont Area Code:	905
Fac Address1:	880 RANGEVIEW ROAD			Contact Tel.:	52741238
Fac Address2:	NOT AVAILABLE			Contact Ext.:	224
Fac Postal Zip:	L5E1G9			Cont Fax Area Cde:	905
Facility Lat:	43.5731			Contact Fax:	52745837
Facility Long:	-79.5592			Contact Email:	NOT AVAILABLE
DLS (Last Filed Rpt):	Ontario			Latitude:	43.5731
Facility DLS:				Longitude:	-79.5592
Datum:	1983			UTM Zone:	17
Facility Cmnts:	FALSE			UTM Northing:	4825252
URL:				UTM Easting:	616344
No of Empl.:	46			Waste Streams:	FALSE
Parent Co.:	Y			No Streams:	0
No Parent Co.:	1			Waste Off Sites:	TRUE
Pollut Prev Cmnts:	FALSE			No Off Sites:	2
Stacks:				Shutdown:	
No of Stacks:				No of Shutdown:	
Canadian SIC Code (2 digit):					
Canadian SIC Code:					
SIC Code Description:					

Map Key	Number of Records	Direction/ Distance (m)	Elev/Diff (m)	Site	DB
American SIC Code: NAICS Code (2 digit): 32 NAICS 2 Description: Manufacturing NAICS Code (4 digit): 3255 NAICS 4 Description: Paint, coating and adhesive manufacturing NAICS Code (6 digit): 325520 NAICS 6 Description: Adhesive manufacturing					
82	37 of 37	ENE/261.7	80.8 / 0.00	H. B. FULLER CANADA INC. 880 RANGEVIEW ROAD NOT AVAILABLE MISSISSAUGA ON L5E1G9	NPRI
NPRI ID: 380 Other ID: TRUE No Other ID: 1 Track ID: 1206 Report ID: Report Type: NPRI Rpt Type ID: 1 Report Year: 1994 Not-Current Rpt?: No Yr of Last Filed Rpt: 2014 Fac ID: 106123 Fac Name: NOT AVAILABLE Fac Address1: 880 RANGEVIEW ROAD Fac Address2: NOT AVAILABLE Fac Postal Zip: L5E1G9 Facility Lat: 43.5731 Facility Long: -79.5592 DLS (Last Filed Rpt): Ontario Facility DLS: Datum: 1983 Facility Cmnts: TRUE URL: No of Empl.: 54 Parent Co.: TRUE No Parent Co.: 1 Pollut Prev Cmnts: Stacks: No of Stacks: Canadian SIC Code (2 digit): Canadian SIC Code: SIC Code Description: American SIC Code: NAICS Code (2 digit): 32 NAICS 2 Description: Manufacturing NAICS Code (4 digit): 3252 NAICS 4 Description: Resin, synthetic rubber, and artificial and synthetic fibres and filaments manufacturing NAICS Code (6 digit): 325220 NAICS 6 Description: Artificial and synthetic fibres and filaments manufacturing					
Org ID: 13375 Submit Date: Last Modified: 5/29/2015 3:28:24 PM Contact ID: 85073 Cont Type: MED Contact Title: Cont First Name: DOUGLAS Cont Last Name: MCNABB Contact Position: NOT AVAILABLE Contact Fax: 9052745837 Contact Ph.: 9052741238 Cont Area Code: 905 Contact Tel.: 52741238 Contact Ext.: 224 Cont Fax Area Cde: 905 Contact Fax: 52745837 Contact Email: NOT AVAILABLE Latitude: 43.5731 Longitude: -79.5592 UTM Zone: 17 UTM Northing: 4825252 UTM Easting: 616344 Waste Streams: FALSE No Streams: 0 Waste Off Sites: FALSE No Off Sites: 0 Shutdown: No of Shutdown:					
83	1 of 1	SSE/275.1	76.8 / -4.03	ON	BORE
Borehole ID: 641406 Use: Geotechnical/Geological Investigation Drill Method:: Power auger Easting:: 616115 Location Accuracy:: Elev. Reliability Note:: Total Depth m:: 1.9 Township:: Lot:: Completion Date:: AUG-1966					
Type: Borehole Status:: UTM Zone:: 17 Northing:: 4824973 Orig. Ground Elev m:: 29.1 DEM Ground Elev m:: 77.7 Primary Name:: Concession:: Municipality: Static Water Level:: -999.9					

Map Key	Number of Records	Direction/ Distance (m)	Elev/Diff (m)	Site	DB
Primary Water Use::	Not Used			Sec. Water Use::	
--Details--					
Stratum ID:	218495991			Top Depth(m):	0.0
Bottom Depth(m):	0.1			Stratum Desc:	UNSPECIFIED.
Stratum ID:	218495992			Top Depth(m):	0.1
Bottom Depth(m):	0.5			Stratum Desc:	FILL,SAND-MEDIUM, SILT. BROWN.
Stratum ID:	218495993			Top Depth(m):	0.5
Bottom Depth(m):	1.4			Stratum Desc:	TILL,SILT,CLAY, GRAVEL. BROWN,GLACIAL,STIFF, AGE GLACIAL.
Stratum ID:	218495994			Top Depth(m):	1.4
Bottom Depth(m):	1.9			Stratum Desc:	TILL,SILT,CLAY, GRAVEL. GREY,GLACIAL,HARD,AGE GLACIAL.0001502600047105,WEATHERED
--Details--					
84	1 of 5	NE/282.4	82.7 / 1.88	DESOTO COATINGS LTD 895 RANGEVIEW RD MISSISSAUGA ON L5E 1H1	GEN
Generator No.:	ON0068201			PO Box No.:	
Status:				Country:	
Approval Years:	86,87,88,89,90			Choice of Contact:	
Contam. Facility:				Co Admin:	
MHSW Facility:				Phone No. Admin:	
SIC Code:	3751				
SIC Description:	PAINT & VARNISH IND.				
--Details--					
Waste Code:	145				
Waste Description:	PAINT/PIGMENT/COATING RESIDUES				
--Details--					
84	2 of 5	NE/282.4	82.7 / 1.88	DESOTO COATINGS LIMITED 895 RANGEVIEW ROAD MISSISSAUGA ON L5E 1H1	GEN
Generator No.:	ON0068201			PO Box No.:	
Status:				Country:	
Approval Years:	98			Choice of Contact:	
Contam. Facility:				Co Admin:	
MHSW Facility:				Phone No. Admin:	
SIC Code:	3751				
SIC Description:	PAINT & VARNISH IND.				
--Details--					
Waste Code:	145				
Waste Description:	PAINT/PIGMENT/COATING RESIDUES				
--Details--					
84	3 of 5	NE/282.4	82.7 / 1.88	DESOTO COATINGS LTD 895 RANGEVIEW RD MISSISSAUGA ON L5E 1H1	12-032 GEN
Generator No.:	ON0068201			PO Box No.:	
Status:				Country:	
Approval Years:	92,93,94,95,96,97			Choice of Contact:	
Contam. Facility:				Co Admin:	

275 erisinfo.com | Environmental Risk Information Services Order No: 20180831004

Map Key	Number of Records	Direction/ Distance (m)	Elev/Diff (m)	Site	DB
Pipe Material: Plastic Depth Ground Cover: Regulator Location: Outside Regulator Type: Service Regulator (up to 60 psi intake) Operation Pressure: IP Liquid Prop Make: Liquid Prop Model: Liquid Prop Serial No: Equipment Type: Cylinder Capacity: Cylinder Capac. Units: Cylinder Material Type: Tank Capacity: Fuels Occurrence Type: Fuel Type Involved: Date of Occurrence: Time of Occurrence: Occur Insp Start Date: Any Health Impact: Any Environmental Impact: Was Service Interrupted: Was Property Damaged: Operation Type Involved: Enforcement Policy: Prc Escalation Required: Task No: Notes: Occurrence Narrative: Tank Material Type: Tank Storage Type: Tank Location Type: Pump Flow Rate Capac: Liquid Prop Notes:					
86	1 of 1	SSE/291.7	75.8 / -5.09	MISSISSAUGA ON	WWIS
Well ID: 7189880 Construction Date: Primary Water Use: Monitoring and Test Hole Sec. Water Use: 0 Final Well Status: Observation Wells Water Type: Casing Material: Audit No: Z158554 Tag: A120825 Construction Method: Elevation (m): Elevation Reliability: Depth to Bedrock: Well Depth: Overburden/Bedrock: Pump Rate: Static Water Level: Flowing (Y/N): Flow Rate: Clear/Cloudy:					
Data Entry Status: Data Src: Date Received: 10/22/2012 Selected Flag: Yes Abandonment Rec: Contractor: 7241 Form Version: 7 Owner: Street Name: 930 EAST AVE County: PEEL Municipality: MISSISSAUGA CITY Site Info: WKQ-005281 A0-A02 Lot: Concession: Concession Name: Easting NAD83: Northing NAD83: Zone: UTM Reliability:					
<u>Bore Hole Information</u>					
Bore Hole ID: 1004185033 DP2BR: Spatial Status:					
Elevation: 76.4 Elevrc: Zone: 17					

Map Key	Number of Records	Direction/ Distance (m)	Elev/Diff (m)	Site	DB
Code OB:				East83:	616144
Code OB Desc:				Org CS:	UTM83
Open Hole:				North83:	4824973
Cluster Kind:				UTMRC:	4
Date Completed:	19-SEP-12			UTMRC Desc:	margin of error : 30 m - 100 m
Remarks:				Location Method:	wwr
Elevrc Desc:					
Location Source Date:					
Improvement Location Source:					
Improvement Location Method:					
Source Revision Comment:					
Supplier Comment:					
<u>Overburden and Bedrock</u>					
<u>Materials Interval</u>					
Formation ID:		1004505108			
Layer:		1			
Color:		6			
General Color:		BROWN			
Mat1:		02			
Most Common Material:		TOPSOIL			
Mat2:		28			
Other Materials:		SAND			
Mat3:		77			
Other Materials:		LOOSE			
Formation Top Depth:		0			
Formation End Depth:		.61			
Formation End Depth UOM:		m			
Formation ID:		1004505109			
Layer:		2			
Color:		6			
General Color:		BROWN			
Mat1:		06			
Most Common Material:		SILT			
Mat2:		28			
Other Materials:		SAND			
Mat3:		73			
Other Materials:		HARD			
Formation Top Depth:		.61			
Formation End Depth:		2.94			
Formation End Depth UOM:		m			
Formation ID:		1004505110			
Layer:		3			
Color:		2			
General Color:		GREY			
Mat1:		17			
Most Common Material:		SHALE			
Mat2:					
Other Materials:					
Mat3:		92			
Other Materials:		WEATHERED			
Formation Top Depth:		2.94			
Formation End Depth:		3.96			
Formation End Depth UOM:		m			
<u>Annular Space/Abandonment</u>					
<u>Sealing Record</u>					
Plug ID:		1004505120			
Layer:		3			
Plug From:		2.13			

Map Key	Number of Records	Direction/ Distance (m)	Elev/Diff (m)	Site	DB
Plug To:		3.96			
Plug Depth UOM:		m			
Plug ID:		1004505118			
Layer:		1			
Plug From:		0			
Plug To:		.31			
Plug Depth UOM:		m			
Plug ID:		1004505119			
Layer:		2			
Plug From:		.31			
Plug To:		2.13			
Plug Depth UOM:		m			
<u>Method of Construction & Well Use</u>					
Method Construction ID:		1004505117			
Method Construction Code:		2			
Method Construction:		Rotary (Convent.)			
Other Method Construction:					
<u>Pipe Information</u>					
Pipe ID:		1004505107			
Casing No:		0			
Comment:					
Alt Name:					
<u>Construction Record - Casing</u>					
Casing ID:		1004505113			
Layer:		1			
Material:		5			
Open Hole or Material:		PLASTIC			
Depth From:		0			
Depth To:		2.44			
Casing Diameter:		5.2			
Casing Diameter UOM:		cm			
Casing Depth UOM:		m			
<u>Construction Record - Screen</u>					
Screen ID:		1004505114			
Layer:		1			
Slot:		10			
Screen Top Depth:		2.44			
Screen End Depth:		3.96			
Screen Material:		5			
Screen Depth UOM:		m			
Screen Diameter UOM:		cm			
Screen Diameter:		6.03			
<u>Water Details</u>					
Water ID:		1004505112			
Layer:					
Kind Code:					
Kind:					
Water Found Depth:					
Water Found Depth UOM:		m			

Map Key	Number of Records	Direction/ Distance (m)	Elev/Diff (m)	Site	DB
<u>Hole Diameter</u>					
Hole ID:		1004505111			
Diameter:		10.92			
Depth From:		0			
Depth To:		3.96			
Hole Depth UOM:		m			
Hole Diameter UOM:		cm			
<hr/>					
87	1 of 1	SSE/293.5	75.8 / -5.09	MISSISSAUGA ON	WWIS
Well ID:	7189881			Data Entry Status:	
Construction Date:				Data Src:	
Primary Water Use:	Monitoring and Test Hole			Date Received:	10/22/2012
Sec. Water Use:	0			Selected Flag:	Yes
Final Well Status:	Observation Wells			Abandonment Rec:	
Water Type:				Contractor:	7241
Casing Material:				Form Version:	7
Audit No:	Z158552			Owner:	
Tag:	A138399			Street Name:	930 EAST AVENUE
Construction Method:				County:	PEEL
Elevation (m):				Municipality:	MISSISSAUGA CITY
Elevation Reliability:				Site Info:	WKQ-005281 A0-A02
Depth to Bedrock:				Lot:	
Well Depth:				Concession:	
Overburden/Bedrock:				Concession Name:	
Pump Rate:				Easting NAD83:	
Static Water Level:				Northing NAD83:	
Flowing (Y/N):				Zone:	
Flow Rate:				UTM Reliability:	
Clear/Cloudy:					
<u>Bore Hole Information</u>					
Bore Hole ID:	1004185036			Elevation:	76.28
DP2BR:				Elevrc:	
Spatial Status:				Zone:	17
Code OB:				East83:	616147
Code OB Desc:				Org CS:	UTM83
Open Hole:				North83:	4824973
Cluster Kind:				UTMRC:	4
Date Completed:	19-SEP-12			UTMRC Desc:	margin of error : 30 m - 100 m
Remarks:				Location Method:	wwr
Elevrc Desc:					
Location Source Date:					
Improvement Location Source:					
Improvement Location Method:					
Source Revision Comment:					
Supplier Comment:					
<u>Overburden and Bedrock</u>					
<u>Materials Interval</u>					
Formation ID:	1004505122				
Layer:	1				
Color:	6				
General Color:	BROWN				
Mat1:	02				
Most Common Material:	TOPSOIL				
Mat2:	77				

Map Key	Number of Records	Direction/ Distance (m)	Elev/Diff (m)	Site	DB
<hr/>					
Other Materials:		LOOSE			
Mat3:		68			
Other Materials:		DRY			
Formation Top Depth:		0			
Formation End Depth:		.61			
Formation End Depth UOM:		m			
Formation ID:		1004505124			
Layer:		3			
Color:		6			
General Color:		BROWN			
Mat1:		28			
Most Common Material:		SAND			
Mat2:					
Other Materials:					
Mat3:					
Other Materials:					
Formation Top Depth:		1.83			
Formation End Depth:		3.1			
Formation End Depth UOM:		m			
Formation ID:		1004505123			
Layer:		2			
Color:		6			
General Color:		BROWN			
Mat1:		06			
Most Common Material:		SILT			
Mat2:		28			
Other Materials:		SAND			
Mat3:		11			
Other Materials:		GRAVEL			
Formation Top Depth:		.61			
Formation End Depth:		1.83			
Formation End Depth UOM:		m			
Formation ID:		1004505125			
Layer:		4			
Color:		1			
General Color:		WHITE			
Mat1:		17			
Most Common Material:		SHALE			
Mat2:					
Other Materials:					
Mat3:		92			
Other Materials:		WEATHERED			
Formation Top Depth:		3.1			
Formation End Depth:		3.66			
Formation End Depth UOM:		m			
 <u>Annular Space/Abandonment</u>					
<u>Sealing Record</u>					
Plug ID:		1004505134			
Layer:		2			
Plug From:		.31			
Plug To:		1.83			
Plug Depth UOM:		m			
Plug ID:		1004505133			
Layer:		1			
Plug From:		0			
Plug To:		.31			
Plug Depth UOM:		m			
Plug ID:		1004505135			

Map Key	Number of Records	Direction/ Distance (m)	Elev/Diff (m)	Site	DB
Layer:		3			
Plug From:		1.83			
Plug To:		3.66			
Plug Depth UOM:		m			
<u>Method of Construction & Well Use</u>					
Method Construction ID:		1004505132			
Method Construction Code:		2			
Method Construction:		Rotary (Convent.)			
Other Method Construction:					
<u>Pipe Information</u>					
Pipe ID:		1004505121			
Casing No:		0			
Comment:					
Alt Name:					
<u>Construction Record - Casing</u>					
Casing ID:		1004505128			
Layer:		1			
Material:		5			
Open Hole or Material:		PLASTIC			
Depth From:		0			
Depth To:		2.13			
Casing Diameter:		5.2			
Casing Diameter UOM:		cm			
Casing Depth UOM:		m			
<u>Construction Record - Screen</u>					
Screen ID:		1004505129			
Layer:		1			
Slot:		10			
Screen Top Depth:		2.13			
Screen End Depth:		3.66			
Screen Material:		5			
Screen Depth UOM:		m			
Screen Diameter UOM:		cm			
Screen Diameter:		6.03			
<u>Water Details</u>					
Water ID:		1004505127			
Layer:					
Kind Code:					
Kind:					
Water Found Depth:					
Water Found Depth UOM:		m			
<u>Hole Diameter</u>					
Hole ID:		1004505126			
Diameter:		10.92			
Depth From:		0			
Depth To:		3.66			
Hole Depth UOM:		m			
Hole Diameter UOM:		cm			

Map Key	Number of Records	Direction/ Distance (m)	Elev/Diff (m)	Site	DB
88	1 of 1	ESE/296.7	79.4 / -1.45	MISSISSAUGA ON	WWIS
<div> <div> Well ID: 7255934 Construction Date: Primary Water Use: Monitoring Sec. Water Use: Final Well Status: Observation Wells Water Type: Casing Material: Audit No: Z199662 Tag: A179155 Construction Method: Elevation (m): Elevation Reliability: Depth to Bedrock: Well Depth: Overburden/Bedrock: Pump Rate: Static Water Level: Flowing (Y/N): Flow Rate: Clear/Cloudy: </div> <div> Data Entry Status: Data Src: Date Received: 1/14/2016 Selected Flag: Yes Abandonment Rec: Contractor: 7403 Form Version: 7 Owner: Street Name: 920 EAST AVE County: PEEL Municipality: MISSISSAUGA CITY Site Info: Lot: Concession: Concession Name: Easting NAD83: Northing NAD83: Zone: UTM Reliability: </div> </div>					
<u>Bore Hole Information</u>					
<div> <div> Bore Hole ID: 1005867065 DP2BR: Spatial Status: Code OB: Code OB Desc: Open Hole: Cluster Kind: Date Completed: 14-DEC-15 Remarks: Elevrc Desc: Location Source Date: Improvement Location Source: Improvement Location Method: Source Revision Comment: Supplier Comment: </div> <div> Elevation: 79.3 Elevrc: Zone: 17 East83: 616310 Org CS: UTM83 North83: 4825168 UTMRC: 4 UTMRC Desc: margin of error : 30 m - 100 m Location Method: wwr </div> </div>					
<u>Overburden and Bedrock</u>					
<u>Materials Interval</u>					
<div> <div> Formation ID: 1005934209 Layer: 1 Color: 6 General Color: BROWN Mat1: 28 Most Common Material: SAND Mat2: 17 Other Materials: SHALE Mat3: 01 Other Materials: FILL Formation Top Depth: 0 Formation End Depth: 2 Formation End Depth UOM: ft </div> <div> Formation ID: 1005934210 Layer: 2 Color: 2 </div> </div>					

Map Key	Number of Records	Direction/ Distance (m)	Elev/Diff (m)	Site	DB
<hr/>					
General Color:		GREY			
Mat1:		17			
Most Common Material:		SHALE			
Mat2:					
Other Materials:					
Mat3:		26			
Other Materials:		ROCK			
Formation Top Depth:		2			
Formation End Depth:		30			
Formation End Depth UOM:		ft			
 <u>Annular Space/Abandonment Sealing Record</u>					
Plug ID:		1005934219			
Layer:		2			
Plug From:		1.5			
Plug To:		1.8			
Plug Depth UOM:		ft			
Plug ID:		1005934218			
Layer:		1			
Plug From:		0			
Plug To:		1.5			
Plug Depth UOM:		ft			
 <u>Method of Construction & Well Use</u>					
Method Construction ID:		1005934217			
Method Construction Code:		B			
Method Construction:		Other Method			
Other Method Construction:		SONIC			
 <u>Pipe Information</u>					
Pipe ID:		1005934208			
Casing No:		0			
Comment:					
Alt Name:					
 <u>Construction Record - Casing</u>					
Casing ID:		1005934214			
Layer:		1			
Material:		5			
Open Hole or Material:		PLASTIC			
Depth From:		-3			
Depth To:		20			
Casing Diameter:		2			
Casing Diameter UOM:		inch			
Casing Depth UOM:		ft			
 <u>Construction Record - Screen</u>					
Screen ID:		1005934215			
Layer:		1			
Slot:		10			
Screen Top Depth:		20			
Screen End Depth:		30			
Screen Material:		5			
Screen Depth UOM:		ft			

Map Key	Number of Records	Direction/ Distance (m)	Elev/Diff (m)	Site	DB
Screen Diameter UOM:		inch			
Screen Diameter:		2.5			
<u>Water Details</u>					
Water ID:		1005934213			
Layer:		1			
Kind Code:		8			
Kind:		Untested			
Water Found Depth:		25			
Water Found Depth UOM:		ft			
<u>Hole Diameter</u>					
Hole ID:		1005934211			
Diameter:		6			
Depth From:		0			
Depth To:		20			
Hole Depth UOM:		ft			
Hole Diameter UOM:		inch			
Hole ID:		1005934212			
Diameter:		4			
Depth From:		20			
Depth To:		30			
Hole Depth UOM:		ft			
Hole Diameter UOM:		inch			
89	1 of 1	ESE/298.4	79.7 / -1.17	Mississauga ON	WWIS
Well ID:		7289050		Data Entry Status:	
Construction Date:				Data Src:	
Primary Water Use:		Monitoring		Date Received:	
Sec. Water Use:				Selected Flag:	
Final Well Status:		Abandoned-Other		Abandonment Rec:	
Water Type:				Contractor:	
Casing Material:				Form Version:	
Audit No:		Z259174		Owner:	
Tag:		A179155		Street Name:	
Construction Method:				County:	
Elevation (m):				Municipality:	
Elevation Reliability:				Site Info:	
Depth to Bedrock:				Lot:	
Well Depth:				Concession:	
Overburden/Bedrock:				Concession Name:	
Pump Rate:				Easting NAD83:	
Static Water Level:				Northing NAD83:	
Flowing (Y/N):				Zone:	
Flow Rate:				UTM Reliability:	
Clear/Cloudy:					
<u>Bore Hole Information</u>					
Bore Hole ID:		1006565360		Elevation:	
DP2BR:				Elevrc:	
Spatial Status:				Zone:	
Code OB:				East83:	
Code OB Desc:				Org CS:	
Open Hole:				North83:	
Cluster Kind:				UTMRC:	
Date Completed:		11-MAY-17		UTMRC Desc:	
				margin of error : 30 m - 100 m	

Map Key	Number of Records	Direction/ Distance (m)	Elev/Diff (m)	Site	DB
Remarks:			Location Method: WWR		
Elevrc Desc:					
Location Source Date:					
Improvement Location Source:					
Improvement Location Method:					
Source Revision Comment:					
Supplier Comment:					
<u>Overburden and Bedrock</u>					
<u>Materials Interval</u>					
Formation ID:		1006785076			
Layer:					
Color:					
General Color:					
Mat1:					
Most Common Material:					
Mat2:					
Other Materials:					
Mat3:					
Other Materials:					
Formation Top Depth:					
Formation End Depth:					
Formation End Depth UOM:		m			
<u>Annular Space/Abandonment</u>					
<u>Sealing Record</u>					
Plug ID:		1006785083			
Layer:		1			
Plug From:		0			
Plug To:		15			
Plug Depth UOM:		m			
<u>Method of Construction & Well</u>					
<u>Use</u>					
Method Construction ID:		1006785082			
Method Construction Code:					
Method Construction:					
Other Method Construction:					
<u>Pipe Information</u>					
Pipe ID:		1006785075			
Casing No:		0			
Comment:					
Alt Name:					
<u>Construction Record - Casing</u>					
Casing ID:		1006785079			
Layer:					
Material:					
Open Hole or Material:					
Depth From:					
Depth To:					
Casing Diameter:					
Casing Diameter UOM:		cm			
Casing Depth UOM:		m			

Map Key	Number of Records	Direction/ Distance (m)	Elev/Diff (m)	Site	DB
<u>Construction Record - Screen</u>					
Screen ID:		1006785080			
Layer:					
Slot:					
Screen Top Depth:					
Screen End Depth:					
Screen Material:					
Screen Depth UOM:		m			
Screen Diameter UOM:		cm			
Screen Diameter:					
<u>Water Details</u>					
Water ID:		1006785078			
Layer:					
Kind Code:					
Kind:					
Water Found Depth:					
Water Found Depth UOM:		m			
<u>Hole Diameter</u>					
Hole ID:		1006785077			
Diameter:		5			
Depth From:		0			
Depth To:		15			
Hole Depth UOM:		m			
Hole Diameter UOM:		cm			
<u>90</u>	1 of 1	NNW/298.7	84.8 / 3.90	PUC 1076 WESTMOUNT WATERWORKS MISSISSAUGA CITY ON L5E 1X4	SPL
Ref No:	151503			Discharger Report:	
Site No:				Material Group:	
Incident Dt:	1/16/1998			Client Type:	
Year:				Sector Type:	
Incident Cause:	PIPE/HOSE LEAK			Source Type:	
Incident Event:				Nearest Watercourse:	
Contaminant Code:				Site Name:	
Contaminant Name:				Site Address:	
Contaminant Limit 1:				Site District Office:	
Contam Limit Freq 1:				Site County/District:	
Contaminant UN No 1:				Site Postal Code:	
Contaminant Qty:				Site Region:	
Environment Impact:				Site Municipality:	21102
Nature of Impact:				Site Lot:	
Receiving Medium:	LAND			Site Conc:	
Receiving Env:				Northing:	
Health/Env Conseq:				Easting:	
MOE Response:				Site Geo Ref Accu:	
Dt MOE Arvl on Scn:				Site Geo Ref Meth:	
MOE Reported Dt:	1/16/1998			Site Map Datum:	
Dt Document Closed:					
Agency Involved:					
SAC Action Class:					
Incident Reason:		EQUIPMENT FAILURE			
Incident Summary:		PEEL REGION WATERWORKS. BROKEN FORCEMAIN, 3RD PARTY DAMAGE TO RESIDENCE			
<u>91</u>	1 of 1	NNE/299.6	84.8 / 4.00		WWIS

Map Key	Number of Records	Direction/ Distance (m)	Elev/Diff (m)	Site	DB
ON					
Well ID:	7212112			Data Entry Status:	Yes
Construction Date:				Data Src:	
Primary Water Use:				Date Received:	11/28/2013
Sec. Water Use:				Selected Flag:	Yes
Final Well Status:				Abandonment Rec:	
Water Type:				Contractor:	6946
Casing Material:				Form Version:	8
Audit No:	C22373			Owner:	
Tag:	A143301			Street Name:	
Construction Method:				County:	PEEL
Elevation (m):				Municipality:	MISSISSAUGA CITY
Elevation Reliability:				Site Info:	
Depth to Bedrock:				Lot:	
Well Depth:				Concession:	
Overburden/Bedrock:				Concession Name:	
Pump Rate:				Easting NAD83:	
Static Water Level:				Northing NAD83:	
Flowing (Y/N):				Zone:	
Flow Rate:				UTM Reliability:	
Clear/Cloudy:					
Bore Hole Information					
Bore Hole ID:	1004656764			Elevation:	85.26
DP2BR:				Elevrc:	
Spatial Status:				Zone:	17
Code OB:				East83:	616145
Code OB Desc:				Org CS:	UTM83
Open Hole:				North83:	4825621
Cluster Kind:				UTMRC:	4
Date Completed:	05-JUL-13			UTMRC Desc:	margin of error : 30 m - 100 m
Remarks:				Location Method:	wwr
Elevrc Desc:					
Location Source Date:					
Improvement Location Source:					
Improvement Location Method:					
Source Revision Comment:					
Supplier Comment:					

Unplottable Summary

Total: **31** Unplottable sites

DB	Company Name/Site Name	Address	City	Postal
CA	MINISTRY OF THE ENVIRONMENT	LORNE PARK WATER PURIF.PLANT	MISSISSAUGA CITY ON	
CA	ONTARIO MINISTRY OF THE ENVIRONMENT	SOUTH PEEL WATER SYSTEM	MISSISSAUGA CITY ON	
CA	MINISTRY OF THE ENVIRONMENT S.P.W.SYSTEM	MEADOWVALE NORTH WATER P.S.	MISSISSAUGA CITY ON	
CA	MINISTRY OF THE ENVIRONMENT	PT. LOT 32, C. 3 CLARKSON WPCP	MISSISSAUGA CITY ON	
CA	MINISTRY OF THE ENVIRONMENT-PROJ.5002048	SOUTH PEEL WATER SYSTEM	MISSISSAUGA CITY ON	
CA	PEEL NON-PROFIT HOUSING/HOMESTART INC.	BLK 2/PT LOT 10, CON.18/HURONT	MISSISSAUGA CITY ON	
CA	MINISTRY OF THE ENVIRONMENT-CLARKSON WPC	CLARKSON WPCP/EXT.3/CONT.NO.1	MISSISSAUGA CITY ON	
CA	MINISTRY OF THE ENVIRONMENT	PT. LOT 17, CONC. 3 EHS	BRAMPTON CITY ON	
CA	MINISTRY OF THE ENVIRONMENT-LOT 17/CON.3	SOUTH PEEL WATER SYSTEM	BRAMPTON CITY ON	
CA	ONTARIO MINISTRY OF THE ENVIRONMENT	SIMPLEX SUBM. GRINDER PUMP	BRAMPTON CITY ON	
CA	Peel District School Board	Pt. Lot 5, Concession 2, North-South Road	Brampton ON	
CA	MINISTRY OF THE ENVIRONMENT	BECKETT-SPROULE P.S.,PT.LOT 2	BRAMPTON CITY ON	
CA	Shell Canada Products		Brampton ON	
CA	The Regional Municipality of Peel	Cawthra Road	Mississauga ON	
CA	R.M. OF PEEL	CAWTHRA RD.	MISSISSAUGA CITY ON	
CA	R.M. OF PEEL	CAWTHRA RD.	MISSISSAUGA CITY ON	

CA	PEEL NON-PROFIT HOUSING CORP.	BLOCK 2, PT. LOT 15, CONC. 2	MISSISSAUGA CITY ON
CA	ONTARIO CLEAN WATER AGENCY	STREETSVILLE PUMPING STATION	MISSISSAUGA CITY ON
GEN	SHELL CANADA LTD.	TANK FARM PEARSON INTERNATIONAL AIRPORT	MISSISSAUGA ON
NPCB	PEEL BOARD OF EDUCATION	GLENFOREST SECONDARY SCHOOL	MISSISSAUGA ON
NPCB	PEEL BOARD OF EDUCATION	CAWTHRA ROAD SECONDARY SCHOOL	MISSISSAUGA ON
NPCB	PEEL BOARD OF EDUCATION	GLENFOREST SECONDARY SCHOOL GLENFOREST SECONDARY SCHOOL	MISSISSAUGA ON
NPCB	PEEL BOARD OF EDUCATION	GLENFOREST SECONDARY SCHOOL	Mississauga ON
NPCB	PEEL BOARD OF EDUCATION	CAWTHRA ROAD SECONDARY SCHOOL CAWTHRA ROAD SECONDARY SCHOOL	MISSISSAUGA ON
NPCB	PEEL BOARD OF EDUCATION	CAWTHRA ROAD SECONDARY SCHOOL	Mississauga ON
SPL		Cawthra Rd south of Burnhamthorpe	Mississauga ON
SPL		Cawthra Road on ramp for westbound QEW	Mississauga ON
SPL	SHELL CANADA PRODUCTS LTD.	SERVICE STATION	MISSISSAUGA CITY ON
SPL	SHELL CANADA PRODUCTS LTD.	SERVICE STATION	MISSISSAUGA CITY ON
SPL	SHELL CANADA PRODUCTS LTD.	CAR WASH AT THIS STATION SERVICE STATION	MISSISSAUGA CITY ON
SPL	ONTARIO CLEAN WATER AGENCY	AT THE LORNE PARK WTP LORNE PARK WTP MISSISSAUGA	MISSISSAUGA CITY ON

Unplottable Report

Site: MINISTRY OF THE ENVIRONMENT
LORNE PARK WATER PURIF.PLANT MISSISSAUGA CITY ON

Database:
CA

Certificate #: 7-0454-93-
Application Year: 93
Issue Date: 12/2/1993
Approval Type: Municipal water
Status: Approved
Application Type:
Client Name::
Client Address::
Client City::
Client Postal Code::
Project Description::
Contaminants::
Emission Control::

Site: ONTARIO MINISTRY OF THE ENVIRONMENT
SOUTH PEEL WATER SYSTEM MISSISSAUGA CITY ON

Database:
CA

Certificate #: 7-1190-88-
Application Year: 88
Issue Date: 9/27/1988
Approval Type: Municipal water
Status: Approved
Application Type:
Client Name::
Client Address::
Client City::
Client Postal Code::
Project Description::
Contaminants::
Emission Control::

Site: MINISTRY OF THE ENVIRONMENT S.P.W.SYSTEM
MEADOWVALE NORTH WATER P.S. MISSISSAUGA CITY ON

Database:
CA

Certificate #: 7-1522-86-
Application Year: 86
Issue Date: 1/19/1987
Approval Type: Municipal water
Status: Approved in 1987
Application Type:
Client Name::
Client Address::
Client City::
Client Postal Code::
Project Description::
Contaminants::
Emission Control::

Site: MINISTRY OF THE ENVIRONMENT
PT. LOT 32, C. 3 CLARKSON WPCP MISSISSAUGA CITY ON

Database:
CA

Certificate #: 3-0315-86-

Application Year: 86
Issue Date: 7/16/1986
Approval Type: Municipal sewage
Status: Approved
Application Type:
Client Name::
Client Address::
Client City::
Client Postal Code::
Project Description::
Contaminants::
Emission Control::

Site: MINISTRY OF THE ENVIRONMENT-PROJ.5002048
SOUTH PEEL WATER SYSTEM MISSISSAUGA CITY ON

Database:
CA

Certificate #: 7-0207-91-
Application Year: 91
Issue Date: 8/14/1991
Approval Type: Municipal water
Status: Approved
Application Type:
Client Name::
Client Address::
Client City::
Client Postal Code::
Project Description::
Contaminants::
Emission Control::

Site: PEEL NON-PROFIT HOUSING/HOMESTART INC.
BLK 2/PT LOT 10, CON.18/HURONT MISSISSAUGA CITY ON

Database:
CA

Certificate #: 8-3436-92-
Application Year: 92
Issue Date: 2/8/1993
Approval Type: Industrial air
Status: Cancelled
Application Type:
Client Name::
Client Address::
Client City::
Client Postal Code::
Project Description:: STAND BY EMERGENCY DIESEL GENERATOR
Contaminants::
Emission Control::

Site: MINISTRY OF THE ENVIRONMENT-CLARKSON WPC
CLARKSON WPCP/EXT.3/CONT.NO.1 MISSISSAUGA CITY ON

Database:
CA

Certificate #: 3-2091-90-926
Application Year: 90
Issue Date: 2/21/92
Approval Type: Municipal sewage
Status: Received in 1991, Issued in 1992
Application Type:
Client Name::
Client Address::
Client City::
Client Postal Code::
Project Description::
Contaminants::
Emission Control::

Site: MINISTRY OF THE ENVIRONMENT
PT. LOT 17, CONC. 3 EHS BRAMPTON CITY ON

Database:
CA

Certificate #: 8-3026-91-
Application Year: 91
Issue Date: 3/13/1991
Approval Type: Industrial air
Status: Approved
Application Type:
Client Name::
Client Address::
Client City::
Client Postal Code::
Project Description:: INST. OF STANDBY DIESEL GENERATOR
Contaminants:: Nitrogen Oxides
Emission Control:: No Controls

Site: MINISTRY OF THE ENVIRONMENT-LOT 17/CON.3
SOUTH PEEL WATER SYSTEM BRAMPTON CITY ON

Database:
CA

Certificate #: 7-1778-90-
Application Year: 90
Issue Date: 4/17/1991
Approval Type: Municipal water
Status: Approved in 1991
Application Type:
Client Name::
Client Address::
Client City::
Client Postal Code::
Project Description::
Contaminants::
Emission Control::

Site: ONTARIO MINISTRY OF THE ENVIRONMENT
SIMPLEX SUBM. GRINDER PUMP BRAMPTON CITY ON

Database:
CA

Certificate #: 3-1289-86-
Application Year: 86
Issue Date: 9/19/1986
Approval Type: Municipal sewage
Status: Approved
Application Type:
Client Name::
Client Address::
Client City::
Client Postal Code::
Project Description::
Contaminants::
Emission Control::

Site: Peel District School Board
Pt. Lot 5, Concession 2, North-South Road Brampton ON

Database:
CA

Certificate #: 3580-5M4Q44
Application Year: 2003
Issue Date: 5/1/2003
Approval Type: Municipal and Private Sewage Works
Status: Approved
Application Type:
Client Name::
Client Address::

Client City::
Client Postal Code::
Project Description::
Contaminants::
Emission Control::

Site: MINISTRY OF THE ENVIRONMENT
BECKETT-SPROULE P.S.,PT.LOT 2 BRAMPTON CITY ON

Database:
CA

Certificate #: 7-0808-93-
Application Year: 93
Issue Date: 11/1/1993
Approval Type: Municipal water
Status: Approved
Application Type:
Client Name::
Client Address::
Client City::
Client Postal Code::
Project Description::
Contaminants::
Emission Control::

Site: Shell Canada Products
Brampton ON

Database:
CA

Certificate #: 4997-78CPQW
Application Year: 2007
Issue Date: 11/2/2007
Approval Type: Industrial Sewage Works
Status: Approved
Application Type:
Client Name::
Client Address::
Client City::
Client Postal Code::
Project Description::
Contaminants::
Emission Control::

Site: The Regional Municipality of Peel
Cawthra Road Mississauga ON

Database:
CA

Certificate #: 8941-5FVQSM
Application Year: 2002
Issue Date: 11/15/2002
Approval Type: Municipal and Private Sewage Works
Status: Approved
Application Type:
Client Name::
Client Address::
Client City::
Client Postal Code::
Project Description::
Contaminants::
Emission Control::

Site: R.M. OF PEEL
CAWTHRA RD. MISSISSAUGA CITY ON

Database:
CA

Certificate #: 3-0880-86-
Application Year: 86

Issue Date: 7/10/1986
Approval Type: Municipal sewage
Status: Approved
Application Type:
Client Name::
Client Address::
Client City::
Client Postal Code::
Project Description::
Contaminants::
Emission Control::

Site: **R.M. OF PEEL**
CAWTHRA RD. MISSISSAUGA CITY ON

Database:
CA

Certificate #: 7-0704-86-
Application Year: 86
Issue Date: 7/10/1986
Approval Type: Municipal water
Status: Approved
Application Type:
Client Name::
Client Address::
Client City::
Client Postal Code::
Project Description::
Contaminants::
Emission Control::

Site: **PEEL NON-PROFIT HOUSING CORP.**
BLOCK 2, PT. LOT 15, CONC. 2 MISSISSAUGA CITY ON

Database:
CA

Certificate #: 8-3121-91-
Application Year: 91
Issue Date: 12/19/1991
Approval Type: Industrial air
Status: Approved
Application Type:
Client Name::
Client Address::
Client City::
Client Postal Code::
Project Description:: INSTALL 400 KW KOHLER DIESEL GENERATOR
Contaminants:: Nitrogen Oxides
Emission Control:: Silencer, Noise Control - Acoustic Louvre, Muffler,

Site: **ONTARIO CLEAN WATER AGENCY**
STREETSVILLE PUMPING STATION MISSISSAUGA CITY ON

Database:
CA

Certificate #: 7-0921-95-006
Application Year: 95
Issue Date: 11/3/95
Approval Type: Municipal water
Status: Approved
Application Type:
Client Name::
Client Address::
Client City::
Client Postal Code::
Project Description::
Contaminants::
Emission Control::

Site: SHELL CANADA LTD.
TANK FARM PEARSON INTERNATIONAL AIRPORT MISSISSAUGA ON

Database:
GEN

Generator No.: ON0005116
Status:
Approval Years: 86,87,88,89,90,92,93,94
Contam. Facility:
MHSW Facility:
SIC Code: 0000
SIC Description: *** NOT DEFINED ***

PO Box No.:
Country:
Choice of Contact:
Co Admin:
Phone No. Admin:

Site: PEEL BOARD OF EDUCATION
GLENFOREST SECONDARY SCHOOL MISSISSAUGA ON

Database:
NPCB

Company Code: O0208A
Industry: SCHOOL/CARE/FACILITY
Site Status: STORAGE ONLY (NON FEDERAL)
Transaction Date: 8/31/1993
Inspection Date:

--Details--

Label: OR22570
Serial No.:
PCB Type/Code: ASKAREL/ASKAREL
Location:
Item/State: TRANSFORMER/FULL
No. of Items: 1
Manufacturer:
Status: STORED FOR DISPOSAL
Contents: 2321 L

Site: PEEL BOARD OF EDUCATION
CAWTHRA ROAD SECONDARY SCHOOL MISSISSAUGA ON

Database:
NPCB

Company Code: O0208B
Industry: SCHOOL/CARE/FACILITY
Site Status: STORAGE ONLY (NON FEDERAL)
Transaction Date: 8/31/1993
Inspection Date:

--Details--

Label: OR20362
Serial No.: EG145
PCB Type/Code: ASKAREL/ASKAREL
Location:
Item/State: TRANSFORMER/FULL
No. of Items: 1
Manufacturer:
Status: STORED FOR DISPOSAL
Contents: 1965 L

Site: PEEL BOARD OF EDUCATION
GLENFOREST SECONDARY SCHOOL GLENFOREST SECONDARY SCHOOL MISSISSAUGA ON

Database:
NPCB

Company Code: O0208A
Industry:
Site Status:
Transaction Date:
Inspection Date:

--Details--

Label:
Serial No.:
PCB Type/Code:
Location:
Item/State:
No. of Items:
Manufacturer:
Status: In-Storage
Contents:

Site: **PEEL BOARD OF EDUCATION**
GLENFOREST SECONDARY SCHOOL Mississauga ON

Database:
NPCB

Company Code: O0208A
Industry: School/Care/Facility
Site Status: Stored for Disposal
Transaction Date: 3/21/1990
Inspection Date:

--Details--

Label:
Serial No.:
PCB Type/Code: Askarel/Askarel
Location: IN STORAGE 3214 MAVIS ROAD
Item/State:
No. of Items:
Manufacturer:
Status: Stored for disposal
Contents:

Site: **PEEL BOARD OF EDUCATION**
CAWTHRA ROAD SECONDARY SCHOOL CAWTHRA ROAD SECONDARY SCHOOL MISSISSAUGA ON

Database:
NPCB

Company Code: O0208B
Industry:
Site Status:
Transaction Date:
Inspection Date:

--Details--

Label:
Serial No.:
PCB Type/Code:
Location:
Item/State:
No. of Items:
Manufacturer:
Status: In-Storage
Contents:

Site: **PEEL BOARD OF EDUCATION**
CAWTHRA ROAD SECONDARY SCHOOL Mississauga ON

Database:
NPCB

Company Code: O0208B
Industry: School/Care/Facility
Site Status: Stored for Disposal
Transaction Date: 3/21/1990
Inspection Date:

--Details--

Label:

Serial No.:
PCB Type/Code: Askarel/Askarel
Location: IN STORAGE 3214 MAVIS ROAD
Item/State:
No. of Items:
Manufacturer:
Status: Stored for disposal
Contents:

Site: Cawthra Rd south of Burnhamthorpe Mississauga ON **Database:** SPL

Ref No:	2885-8GHP8Z	Discharger Report:	
Site No:		Material Group:	
Incident Dt:	5/3/2011	Client Type:	
Year:		Sector Type:	Motor Vehicle
Incident Cause:	Pipe Or Hose Leak	Source Type:	
Incident Event:		Nearest Watercourse:	
Contaminant Code:	15	Site Name:	Cawthra Rd<UNOFFICIAL>
Contaminant Name:	HYDRAULIC OIL	Site Address:	Cawthra Rd south of Burnhamthorpe
Contaminant Limit 1:		Site District Office:	
Contam Limit Freq 1:		Site County/District:	
Contaminant UN No 1:		Site Postal Code:	
Contaminant Qty:	40 L	Site Region:	
Environment Impact:	Confirmed	Site Municipality:	Mississauga
Nature of Impact:	Soil Contamination	Site Lot:	
Receiving Medium:		Site Conc:	
Receiving Env:		Northing:	
Health/Env Conseq:		Easting:	
MOE Response:		Site Geo Ref Accu:	
Dt MOE Arvl on Scn:		Site Geo Ref Meth:	
MOE Reported Dt:	5/3/2011	Site Map Datum:	
Dt Document Closed:			
Agency Involved:			
SAC Action Class:	Land Spills		
Incident Reason:			
Incident Summary:	Cawthra Rd: 40 L hydraulic fluid to curbside, cleaned		

Site: Cawthra Road on ramp for westbound QEW Mississauga ON **Database:** SPL

Ref No:	4252-7YMV29	Discharger Report:	
Site No:		Material Group:	
Incident Dt:		Client Type:	
Year:		Sector Type:	
Incident Cause:		Source Type:	
Incident Event:		Nearest Watercourse:	
Contaminant Code:		Site Name:	Cawthra Road on ramp for westbound QEW<UNOFFICIAL>
Contaminant Name:		Site Address:	
Contaminant Limit 1:		Site District Office:	
Contam Limit Freq 1:		Site County/District:	
Contaminant UN No 1:		Site Postal Code:	
Contaminant Qty:		Site Region:	
Environment Impact:		Site Municipality:	
Nature of Impact:		Site Lot:	
Receiving Medium:		Site Conc:	
Receiving Env:		Northing:	
Health/Env Conseq:		Easting:	
MOE Response:	No Field Response	Site Geo Ref Accu:	
Dt MOE Arvl on Scn:		Site Geo Ref Meth:	
MOE Reported Dt:	12/11/2009	Site Map Datum:	
Dt Document Closed:			
Agency Involved:			
SAC Action Class:	Pollution Incident Reports (PIRs) and ¿Other¿ calls		
Incident Reason:			

Incident Summary:

QEW: TT 120L of diesel to ground, cleaned.

Site: SHELL CANADA PRODUCTS LTD.
SERVICE STATION MISSISSAUGA CITY ON**Database:**
SPL

Ref No:	119536	Discharger Report:	
Site No:		Material Group:	
Incident Dt:	10/11/1995	Client Type:	
Year:		Sector Type:	
Incident Cause:	CONTAINER OVERFLOW	Source Type:	
Incident Event:		Nearest Watercourse:	
Contaminant Code:		Site Name:	
Contaminant Name:		Site Address:	
Contaminant Limit 1:		Site District Office:	
Contam Limit Freq 1:		Site County/District:	
Contaminant UN No 1:		Site Postal Code:	
Contaminant Qty:		Site Region:	
Environment Impact:	NOT ANTICIPATED	Site Municipality:	21102
Nature of Impact:		Site Lot:	
Receiving Medium:	LAND	Site Conc:	
Receiving Env:		Northing:	
Health/Env Conseq:		Easting:	
MOE Response:		Site Geo Ref Accu:	
Dt MOE Arvl on Scn:		Site Geo Ref Meth:	
MOE Reported Dt:	10/11/1995	Site Map Datum:	
Dt Document Closed:			
Agency Involved:			
SAC Action Class:			
Incident Reason:	ERROR		
Incident Summary:	SHELL SERV STN-1L GAS TO PVMT, NO DRAINS OR ENV IMP. CLEANED.		

Site: SHELL CANADA PRODUCTS LTD.
SERVICE STATION MISSISSAUGA CITY ON**Database:**
SPL

Ref No:	171229	Discharger Report:	
Site No:		Material Group:	
Incident Dt:	8/7/1999	Client Type:	
Year:		Sector Type:	
Incident Cause:	CONTAINER OVERFLOW	Source Type:	
Incident Event:		Nearest Watercourse:	
Contaminant Code:		Site Name:	
Contaminant Name:		Site Address:	
Contaminant Limit 1:		Site District Office:	
Contam Limit Freq 1:		Site County/District:	
Contaminant UN No 1:		Site Postal Code:	
Contaminant Qty:		Site Region:	
Environment Impact:	POSSIBLE	Site Municipality:	21102
Nature of Impact:	Water course or lake	Site Lot:	
Receiving Medium:	LAND / WATER	Site Conc:	
Receiving Env:		Northing:	
Health/Env Conseq:		Easting:	REGION OF PEEL
MOE Response:		Site Geo Ref Accu:	
Dt MOE Arvl on Scn:		Site Geo Ref Meth:	
MOE Reported Dt:	8/7/1999	Site Map Datum:	
Dt Document Closed:			
Agency Involved:			
SAC Action Class:			
Incident Reason:	EQUIPMENT FAILURE		
Incident Summary:	SHELL STATION-15 L GASOL-INE TO PVMT, SML QTY TO C-BASIN. REGION.		

Site: SHELL CANADA PRODUCTS LTD.
CAR WASH AT THIS STATION SERVICE STATION MISSISSAUGA CITY ON**Database:**
SPL**Ref No:** 192920 **Discharger Report:**

Site No:		Material Group:	
Incident Dt:	1/4/2001	Client Type:	
Year:		Sector Type:	
Incident Cause:	PIPE/HOSE LEAK	Source Type:	
Incident Event:		Nearest Watercourse:	
Contaminant Code:		Site Name:	
Contaminant Name:		Site Address:	
Contaminant Limit 1:		Site District Office:	
Contam Limit Freq 1:		Site County/District:	
Contaminant UN No 1:		Site Postal Code:	
Contaminant Qty:		Site Region:	
Environment Impact:	Possible	Site Municipality:	21102
Nature of Impact:	Other	Site Lot:	
Receiving Medium:	Water	Site Conc:	
Receiving Env:		Northing:	
Health/Env Conseq:		Easting:	
MOE Response:		Site Geo Ref Accu:	
Dt MOE Arvl on Scn:		Site Geo Ref Meth:	
MOE Reported Dt:	1/5/2001	Site Map Datum:	
Dt Document Closed:			
Agency Involved:	TSSA, WORKS		
SAC Action Class:			
Incident Reason:	EQUIPMENT FAILURE		
Incident Summary:	SHELL: SPILL OF 20 L OF HYDRAULIC FLUID IN CAR WASH - TO INTERCEPTOR.		

Site: ONTARIO CLEAN WATER AGENCY
AT THE LORNE PARK WTP LORNE PARK WTP MISSISSAUGA MISSISSAUGA CITY ON

Database:
SPL

Ref No:	211066	Discharger Report:	
Site No:		Material Group:	
Incident Dt:	9/9/2001	Client Type:	
Year:		Sector Type:	
Incident Cause:	PIPE/HOSE LEAK	Source Type:	
Incident Event:		Nearest Watercourse:	
Contaminant Code:		Site Name:	
Contaminant Name:		Site Address:	
Contaminant Limit 1:		Site District Office:	
Contam Limit Freq 1:		Site County/District:	
Contaminant UN No 1:		Site Postal Code:	
Contaminant Qty:		Site Region:	
Environment Impact:	Possible	Site Municipality:	21102
Nature of Impact:	Water course or lake	Site Lot:	
Receiving Medium:	Land	Site Conc:	
Receiving Env:		Northing:	
Health/Env Conseq:		Easting:	
MOE Response:		Site Geo Ref Accu:	
Dt MOE Arvl on Scn:		Site Geo Ref Meth:	
MOE Reported Dt:	9/9/2001	Site Map Datum:	
Dt Document Closed:			
Agency Involved:			
SAC Action Class:			
Incident Reason:	EQUIPMENT FAILURE		
Incident Summary:	OCWA LORNE PARK WTP: LIQUID FLUORIDE & WATER APROX. 2455 L TO DRAIN.		

Appendix: Database Descriptions

*Environmental Risk Information Services (ERIS) can search the following databases. The extent of historical information varies with each database and current information is determined by what is publicly available to ERIS at the time of update. **Note:** Databases denoted with " * " indicates that the database will no longer be updated. See the individual database description for more information.*

Abandoned Aggregate Inventory:

Provincial [AAGR](#)

The MAAP Program maintains a database of abandoned pits and quarries. Please note that the database is only referenced by lot and concession and city/town location. The database provides information regarding the location, type, size, land use, status and general comments.*

Government Publication Date: Sept 2002*

Aggregate Inventory:

Provincial [AGR](#)

The Ontario Ministry of Natural Resources maintains a database of all active pits and quarries. The database provides information regarding the registered owner/operator, location name, operation type, approval type, and maximum annual tonnage.

Government Publication Date: Up to Sep 2017

Abandoned Mine Information System:

Provincial [AMIS](#)

The Abandoned Mines Information System contains data on known abandoned and inactive mines located on both Crown and privately held lands. The information was provided by the Ministry of Northern Development and Mines (MNDM), with the following disclaimer: "the database provided has been compiled from various sources, and the Ministry of Northern Development and Mines makes no representation and takes no responsibility that such information is accurate, current or complete". Reported information includes official mine name, status, background information, mine start/end date, primary commodity, mine features, hazards and remediation.

Government Publication Date: 1800-Nov 2016

Anderson's Waste Disposal Sites:

Private [ANDR](#)

The information provided in this database was collected by examining various historical documents which aimed to characterize the likely position of former waste disposal sites from 1860 to present. The research initiative behind the creation of this database was to identify those sites that are missing from the Ontario MOE Waste Disposal Site Inventory, as well as to provide revisions and corrections to the positions and descriptions of sites currently listed in the MOE inventory. In addition to historic waste disposal facilities, the database also identifies certain auto wreckers and scrap yards that have been extrapolated from documentary sources. Please note that the data is not warranted to be complete, exhaustive or authoritative. The information was collected for research purposes only.

Government Publication Date: 1860s-Present

Automobile Wrecking & Supplies:

Private [AUWR](#)

This database provides an inventory of known locations that are involved in the scrap metal, automobile wrecking/recycling, and automobile parts & supplies industry. Information is provided on the company name, location and business type.

Government Publication Date: 1999-Jan 31, 2018

Borehole:

Provincial [BORE](#)

A borehole is the generalized term for any narrow shaft drilled in the ground, either vertically or horizontally. The information here includes geotechnical investigations or environmental site assessments, mineral exploration, or as a pilot hole for installing piers or underground utilities. Information is from many sources such as the Ministry of Transportation (MTO) boreholes from engineering reports and projects from the 1950 to 1990's in Southern Ontario. Boreholes from the Ontario Geological Survey (OGS) including The Urban Geology Analysis Information System (UGAIS) and the York Peel Durham Toronto (YPDT) database of the Conservation Authority Moraine Coalition. This database will include fields such as location, stratigraphy, depth, elevation, year drilled, etc. For all water well data or oil and gas well data for Ontario please refer to WWIS and OOGW.

Government Publication Date: 1875-Jul 2014

Certificates of Approval:

Provincial [CA](#)

This database contains the following types of approvals: Air & Noise, Industrial Sewage, Municipal & Private Sewage, Waste Management Systems and Renewable Energy Approvals. The MOE in Ontario states that any facility that releases emissions to the atmosphere, discharges contaminants to ground or surface water, provides potable water supplies, or stores, transports or disposes of waste, must have a Certificate of Approval before it can operate lawfully. Fields include approval number, business name, address, approval date, approval type and status. This database will no longer be updated, as CofA's have been replaced by either Environmental Activity and Sector Registry (EASR) or Environmental Compliance Approval (ECA). Please refer to those individual databases for any information after Oct.31, 2011.

Government Publication Date: 1985-Oct 30, 2011*

Commercial Fuel Oil Tanks:

Provincial

CFOT

List of commercial underground fuel oil tanks made available by the Fuels Safety Program of the Technical Standards & Safety Authority (TSSA). Ontario Regulation 213/01 of the Technical Standards and Safety Act (2000) requires that all underground tanks be registered with the TSSA. Note: the Fuels Safety Division does not register waste oil tanks in apartments, office buildings, residences, etc., or aboveground gas or diesel tanks. Records are not verified for accuracy or completeness. This is not a comprehensive or complete inventory of commercial fuel tanks in the province. The TSSA updates information in its system on an ongoing basis; this listing is a copy of the data captured at one moment in time and is hence limited by the record date provided here.

Government Publication Date: Feb 28, 2017

Chemical Register:

Private

CHEM

This database includes information from both a one time study conducted in 1992 and private source and is a listing of facilities that manufacture or distribute chemicals. The production of these chemical substances may involve one or more chemical reactions and/or chemical separation processes (i.e. fractionation, solvent extraction, crystallization, etc.).

Government Publication Date: 1999-Jan 31, 2018

Compressed Natural Gas Stations:

Private

CNG

Canada has a network of public access compressed natural gas (CNG) refuelling stations. These stations dispense natural gas in compressed form at 3,000 pounds per square inch (psi), the pressure which is allowed within the current Canadian codes and standards. The majority of natural gas refuelling is located at existing retail gasoline that have a separate refuelling island for natural gas. This list of stations is made available by the Canadian Natural Gas Vehicle Alliance.

Government Publication Date: Dec 2012 - Apr 2018

Inventory of Coal Gasification Plants and Coal Tar Sites:

Provincial

COAL

This inventory includes both the "Inventory of Coal Gasification Plant Waste Sites in Ontario-April 1987" and the Inventory of Industrial Sites Producing or Using Coal Tar and Related Tars in Ontario-November 1988) collected by the MOE. It identifies industrial sites that produced and continue to produce or use coal tar and other related tars. Detailed information is available and includes: facility type, size, land use, information on adjoining properties, soil condition, site operators/occupants, site description, potential environmental impacts and historic maps available. This was a one-time inventory.*

Government Publication Date: Apr 1987 and Nov 1988*

Compliance and Convictions:

Provincial

CONV

This database summarizes the fines and convictions handed down by the Ontario courts beginning in 1989. Companies and individuals named here have been found guilty of environmental offenses in Ontario courts of law.

Government Publication Date: 1989-Apr 2018

Certificates of Property Use:

Provincial

CPU

This is a subset taken from Ontario's Environmental Registry (EBR) database. It will include all CPU's on the registry such as (EPA s. 168.6) - Certificate of Property Use.

Government Publication Date: 1994-Jul 31, 2018

Drill Hole Database:

Provincial

DRL

The Ontario Drill Hole Database contains information on more than 113,000 percussion, overburden, sonic and diamond drill holes from assessment files on record with the department of Mines and Minerals. Please note that limited data is available for southern Ontario, as it was the last area to be completed. The database was created when surveys submitted to the Ministry were converted in the Assessment File Research Image Database (AFRI) project. However, the degree of accuracy (coordinates) as to the exact location of drill holes is dependent upon the source document submitted to the MNDM. Levels of accuracy used to locate holes are: centering on the mining claim; a sketch of the mining claim; a 1:50,000 map; a detailed company map; or from submitted a "Report of Work".

Government Publication Date: 1886-Nov 30, 2017

Dry Cleaning Facilities:

Federal

DRYCLEANERS

List of dry cleaning facilities made available by Environment and Climate Change Canada. Environment and Climate Change Canada's Tetrachloroethylene (Use in Dry Cleaning and Reporting Requirements) Regulations (SOR/2003-79) are intended to reduce releases of tetrachloroethylene to the environment from dry cleaning facilities.

Government Publication Date: Jan 2004-Dec 2016

Environmental Activity and Sector Registry:

Provincial

EASR

On October 31, 2011, a smarter, faster environmental approvals system came into effect in Ontario. The EASR allows businesses to register certain activities with the ministry, rather than apply for an approval. The registry is available for common systems and processes, to which preset rules of operation can be applied. The EASR is currently available for: heating systems, standby power systems and automotive refinishing. Businesses whose activities aren't subject to the EASR may apply for an ECA (Environmental Compliance Approval), Please see our ECA database.

Government Publication Date: Oct 2011-Jul 31, 2018

Environmental Registry:

Provincial

EBR

The Environmental Registry lists proposals, decisions and exceptions regarding policies, Acts, instruments, or regulations that could significantly affect the environment. Through the Registry, thirteen provincial ministries notify the public of upcoming proposals and invite their comments. For example, if a local business is requesting a permit, license, or certificate of approval to release substances into the air or water; these are notified on the registry. Data includes: Approval for discharge into the natural environment other than water (i.e. Air) - EPA s. 9, Approval for sewage works - OWRA s. 53(1), and EPA s. 27 - Approval for a waste disposal site. For information regarding Permit to Take Water (PTTW), Certificate of Property Use (CPU) and (ORD) Orders please refer to those individual databases.

Government Publication Date: 1994-Jul 31, 2018

Environmental Compliance Approval:

Provincial

ECA

On October 31, 2011, a smarter, faster environmental approvals system came into effect in Ontario. In the past, a business had to apply for multiple approvals (known as certificates of approval) for individual processes and pieces of equipment. Today, a business either registers itself, or applies for a single approval, depending on the types of activities it conducts. Businesses whose activities aren't subject to the EASR may apply for an ECA. A single ECA addresses all of a business's emissions, discharges and wastes. Separate approvals for air, noise and waste are no longer required. This database will also include Renewable Energy Approvals. For certificates of approval prior to Nov 1st, 2011, please refer to the CA database. For all Waste Disposal Sites please refer to the WDS database.

Government Publication Date: Oct 2011-Jul 31, 2018

Environmental Effects Monitoring:

Federal

EEM

The Environmental Effects Monitoring program assesses the effects of effluent from industrial or other sources on fish, fish habitat and human usage of fisheries resources. Since 1992, pulp and paper mills have been required to conduct EEM studies under the Pulp and Paper Effluent Regulations. This database provides information on the mill name, geographical location and sub-lethal toxicity data.

Government Publication Date: 1992-2007*

ERIS Historical Searches:

Private

EHS

ERIS has compiled a database of all environmental risk reports completed since March 1999. Available fields for this database include: site location, date of report, type of report, and search radius. As per all other databases, the ERIS database can be referenced on both the map and "Statistical Profile" page.

Government Publication Date: 1999-Feb 28, 2018

Environmental Issues Inventory System:

Federal

EIIS

The Environmental Issues Inventory System was developed through the implementation of the Environmental Issues and Remediation Plan. This plan was established to determine the location and severity of contaminated sites on inhabited First Nation reserves, and where necessary, to remediate those that posed a risk to health and safety; and to prevent future environmental problems. The EIIS provides information on the reserve under investigation, inventory number, name of site, environmental issue, site action (Remediation, Site Assessment), and date investigation completed.

Government Publication Date: 1992-2001*

Emergency Management Historical Event:

Provincial

EMHE

List of locations of historical occurrences of emergency events, including those assigned to the Ministry of Natural Resources by Order-In-Council (OIC) under the Emergency Management and Civil Protection Act, as well as events where MNR provided requested emergency response assistance. Many of these events will have involved community evacuations, significant structural loss, and/or involvement of MNR emergency response staff. These events fall into one of ten (10) type categories: Dam Failure; Drought / Low Water; Erosion; Flood; Forest Fire; Soil and Bedrock Instability; Petroleum Resource Center Event, EMO Requested Assistance, Continuity of Operations Event, Other Requested Assistance. EMHE record details are reproduced by ERIS under License with the Ontario Ministry of Natural Resources © Queen's Printer for Ontario, 2017.

Government Publication Date: Dec 31, 2016

List of TSSA Expired Facilities:

Provincial

EXP

List of facilities and tanks - for which there was once a registration - no longer registered with the Fuels Safety Program of the Technical Standards and Safety Authority (TSSA). Includes private fuel outlets, bulk plants, fuel oil tanks, gasoline stations, marinas, propane filling stations, liquid fuel tanks, piping systems, etc. Tanks which have been removed from the ground are included in the expired facilities inventory held by the TSSA. Notes: the Fuels Safety Division did not register private fuel underground/aboveground storage tanks prior to January of 1990, or furnace oil tanks prior to May 1, 2002; nor does the Division register waste oil tanks in apartments, office buildings, residences, etc., or aboveground gas or diesel tanks. Records are not verified for accuracy or completeness. This is not a comprehensive or complete inventory of expired tanks/tank facilities in the province. The TSSA updates information in its system on an ongoing basis; this listing is hence limited by the record date provided here.

Government Publication Date: Feb 28, 2017

Federal Convictions:

Federal

FCON

Environment Canada maintains a database referred to as the "Environmental Registry" that details prosecutions under the Canadian Environmental Protection Act (CEPA) and the Fisheries Act (FA). Information is provided on the company name, location, charge date, offence and penalty.

Government Publication Date: 1988-Jun 2007*

Contaminated Sites on Federal Land:

Federal

FCS

The Federal Contaminated Sites Inventory includes information on known federal contaminated sites under the custodianship of departments, agencies and consolidated Crown corporations as well as those that are being or have been investigated to determine whether they have contamination arising from past use that could pose a risk to human health or the environment. The inventory also includes non-federal contaminated sites for which the Government of Canada has accepted some or all financial responsibility. It does not include sites where contamination has been caused by, and which are under the control of, enterprise Crown corporations, private individuals, firms or other levels of government.

Government Publication Date: Jun 2000-May 2018

Fisheries & Oceans Fuel Tanks:

Federal

FOFT

Fisheries & Oceans Canada maintains an inventory of aboveground & underground fuel storage tanks located on Fisheries & Oceans property or controlled by DFO. Our inventory provides information on the site name, location, tank owner, tank operator, facility type, storage tank location, tank contents & capacity, and date of tank installation.

Government Publication Date: 1964-Sep 2017

Fuel Storage Tank:

Provincial

FST

List of registered private and retail fuel storage tanks made available by the Fuels Safety Program of the Technical Standards & Safety Authority (TSSA). Ontario Regulation 213/01 of the Technical Standards and Safety Act (2000) requires that all underground tanks be registered with the TSSA. Notes: the Fuels Safety Division did not register private fuel underground/aboveground storage tanks prior to January of 1990, or furnace oil tanks prior to May 1, 2002; nor does the Division register waste oil tanks in apartments, office buildings, residences, etc., or aboveground gas or diesel tanks. Records are not verified for accuracy or completeness. This is not a comprehensive or complete inventory of fuel storage tanks/tank facilities in the province. The TSSA updates information in its system on an ongoing basis; this listing is hence limited by the record date provided here.

Government Publication Date: Feb 28, 2017

Fuel Storage Tank - Historic:

Provincial

FSTH

The Fuels Safety Branch of the Ontario Ministry of Consumer and Commercial Relations maintained a database of all registered private fuel storage tanks. Public records of private fuel storage tanks are only available since the registration became effective in September 1989. This information is now collected by the Technical Standards and Safety Authority.

Government Publication Date: Pre-Jan 2010*

Ontario Regulation 347 Waste Generators Summary:

Provincial

GEN

Regulation 347 of the Ontario EPA defines a waste generation site as any site, equipment and/or operation involved in the production, collection, handling and/or storage of regulated wastes. A generator of regulated waste is required to register the waste generation site and each waste produced, collected, handled, or stored at the site. This database contains the registration number, company name and address of registered generators including the types of hazardous wastes generated. It includes data on waste generating facilities such as: drycleaners, waste treatment and disposal facilities, machine shops, electric power distribution etc. This information is a summary of all years from 1986 including the most currently available data. Some records may contain, within the company name, the phrase "See & Use..." followed by a series of letters and numbers. This occurs when one company is amalgamated with or taken over by another registered company. The number listed as "See & Use", refers to the new ownership and the other identification number refers to the original ownership. This phrase serves as a link between the 2 companies until operations have been fully transferred.

Government Publication Date: 1986-December 31, 2017

Greenhouse Gas Emissions from Large Facilities:

Federal

GHG

List of greenhouse gas emissions from large facilities made available by Environment Canada. Greenhouse gas emissions in kilotonnes of carbon dioxide equivalents (kt CO₂ eq).

Government Publication Date: 2013-Dec 2016

TSSA Historic Incidents:

Provincial

HINC

List of historic incidences of spills and leaks of diesel, fuel oil, gasoline, natural gas, propane, and hydrogen recorded by the TSSA in their previous incident tracking system. The TSSA's Fuels Safety Program administers the Technical Standards & Safety Act 2000, providing fuel-related safety services associated with the safe transportation, storage, handling and use of fuels such as gasoline, diesel, propane, natural gas and hydrogen. Under this Act, the TSSA regulates fuel suppliers, storage facilities, transport trucks, pipelines, contractors and equipment or appliances that use fuels. Records are not verified for accuracy or completeness. This is not a comprehensive or complete inventory of historical fuel spills and leaks in the province. This listing is a copy of the data captured at one moment in time and is hence limited by the record date provided here.

Government Publication Date: 2006-June 2009*

Indian & Northern Affairs Fuel Tanks:

Federal

IAFT

The Department of Indian & Northern Affairs Canada (INAC) maintains an inventory of aboveground & underground fuel storage tanks located on both federal and crown land. Our inventory provides information on the reserve name, location, facility type, site/facility name, tank type, material & ID number, tank contents & capacity, and date of tank installation.

Government Publication Date: 1950-Aug 2003*

TSSA Incidents:Provincial [INC](#)

List of spills and leaks of diesel, fuel oil, gasoline, natural gas, propane, and hydrogen reported to the Spills Action Centre (SAC) and made available by the Technical Standards and Safety Authority (TSSA). Under the Technical Standards & Safety Act (2000), the TSSA regulates fuel suppliers, storage facilities, transport trucks, pipelines, contractors, and equipment or appliances that use fuels. Includes incidents from fuel-related hazards such as spills, fires, and explosions. Records are not verified for accuracy or completeness. This is not a comprehensive or complete inventory of fuel-related leaks, spills, and incidents in the province. The TSSA updates information in its system on an ongoing basis; this listing is hence limited by the record date provided here.

Government Publication Date: Feb 28, 2017

Landfill Inventory Management Ontario:Provincial [LIMO](#)

The Landfill Inventory Management Ontario (LIMO) database is updated every year, as the ministry compiles new and updated information. The inventory will include small and large landfills. Additionally, each year the ministry will request operators of the larger landfills complete a landfill data collection form that will be used to update LIMO and will include the following information from the previous operating year. This will include additional information such as estimated amount of total waste received, landfill capacity, estimated total remaining landfill capacity, fill rates, engineering designs, reporting and monitoring details, size of location, service area, approved waste types, leachate of site treatment, contaminant attenuation zone and more. The small landfills will include information such as site owner, site location and certificate of approval # and status.

Government Publication Date: Dec 31, 2013

Canadian Mine Locations:Private [MINE](#)

This information is collected from the Canadian & American Mines Handbook. The Mines database is a national database that provides over 290 listings on mines (listed as public companies) dealing primarily with precious metals and hard rocks. Listed are mines that are currently in operation, closed, suspended, or are still being developed (advanced projects). Their locations are provided as geographic coordinates (x, y and/or longitude, latitude). As of 2002, data pertaining to Canadian smelters and refineries has been appended to this database.

Government Publication Date: 1998-2009*

Environmental Penalty Annual Report:Provincial [MISA PENALTY](#)

This database contains data from Ontario's annual environmental penalty report published by the Ministry of the Environment and Climate Change. These reports provide information on environmental penalties for land or water violations issued to companies in one of the nine industrial sectors covered by the Municipal Industrial Strategy for Abatement (MISA) regulations.

Government Publication Date: Jan 1, 2011 - Dec 31, 2017

Mineral Occurrences:Provincial [MNR](#)

In the early 70's, the Ministry of Northern Development and Mines created an inventory of approximately 19,000 mineral occurrences in Ontario, in regard to metallic and industrial minerals, as well as some information on building stones and aggregate deposits. Please note that the "Horizontal Positional Accuracy" is approximately +/- 200 m. Many reference elements for each record were derived from field sketches using pace or chain/tape measurements against claim posts or topographic features in the area. The primary limiting factor for the level of positional accuracy is the scale of the source material. The testing of horizontal accuracy of the source materials was accomplished by comparing the plan metric (X and Y) coordinates of that point with the coordinates of the same point as defined from a source of higher accuracy.

Government Publication Date: 1846-Jan 2018

National Analysis of Trends in Emergencies System (NATES):Federal [NATE](#)

In 1974 Environment Canada established the National Analysis of Trends in Emergencies System (NATES) database, for the voluntary reporting of significant spill incidents. The data was to be used to assist in directing the work of the emergencies program. NATES ran from 1974 to 1994. Extensive information is available within this database including company names, place where the spill occurred, date of spill, cause, reason and source of spill, damage incurred, and amount, concentration, and volume of materials released.

Government Publication Date: 1974-1994*

Non-Compliance Reports:Provincial [NCPL](#)

The Ministry of the Environment provides information about non-compliant discharges of contaminants to air and water that exceed legal allowable limits, from regulated industrial and municipal facilities. A reported non-compliance failure may be in regard to a Control Order, Certificate of Approval, Sectoral Regulation or specific regulation/act.

Government Publication Date: Dec 31, 2016

National Defense & Canadian Forces Fuel Tanks:Federal [NDFT](#)

The Department of National Defense and the Canadian Forces maintains an inventory of all aboveground & underground fuel storage tanks located on DND lands. Our inventory provides information on the base name, location, tank type & capacity, tank contents, tank class, date of tank installation, date tank last used, and status of tank as of May 2001. This database will no longer be updated due to the new National Security protocols which have prohibited any release of this database.

Government Publication Date: Up to May 2001*

National Defense & Canadian Forces Spills:

Federal

NDSP

The Department of National Defense and the Canadian Forces maintains an inventory of spills to land and water. All spill sites have been classified under the "Transportation of Dangerous Goods Act - 1992". Our inventory provides information on the facility name, location, spill ID #, spill date, type of spill, as well as the quantity of substance spilled & recovered.

Government Publication Date: Mar 1999-Apr 2018

National Defence & Canadian Forces Waste Disposal Sites:

Federal

NDWD

The Department of National Defence and the Canadian Forces maintains an inventory of waste disposal sites located on DND lands. Where available, our inventory provides information on the base name, location, type of waste received, area of site, depth of site, year site opened/closed and status.

Government Publication Date: 2001-Apr 2007*

National Energy Board Pipeline Incidents:

Federal

NEBI

Locations of pipeline incidents from 2008 to present, made available by the National Energy Board (NEB). Includes incidents reported under the Onshore Pipeline Regulations and the Processing Plant Regulations related to pipelines under federal jurisdiction, does not include incident data related to pipelines under provincial or territorial jurisdiction.

Government Publication Date: 2008-Mar 31, 2018

National Energy Board Wells:

Federal

NEBW

The NEBW database contains information on onshore & offshore oil and gas wells that are outside provincial jurisdiction(s) and are thereby regulated by the National Energy Board. Data is provided regarding the operator, well name, well ID No./UWI, status, classification, well depth, spud and release date.

Government Publication Date: 1920-Feb 2003*

National Environmental Emergencies System (NEES):

Federal

NEES

In 2000, the Emergencies program implemented NEES, a reporting system for spills of hazardous substances. For the most part, this system only captured data from the Atlantic Provinces, some from Quebec and Ontario and a portion from British Columbia. Data for Alberta, Saskatchewan, Manitoba and the Territories was not captured. However, NEES is also a repository for previous Environment Canada spill datasets. NEES is composed of the historic datasets ' or Trends ' which dates from approximately 1974 to present. NEES Trends is a compilation of historic databases, which were merged and includes data from NATES (National Analysis of Trends in Emergencies System), ARTS (Atlantic Regional Trends System), and NEES. In 2001, the Emergencies Program determined that variations in reporting regimes and requirements between federal and provincial agencies made national spill reporting and trend analysis difficult to achieve. As a consequence, the department has focused efforts on capturing data on spills of substances which fall under its legislative authority only (CEPA and FA). As such, the NEES database will be decommissioned in December 2004.

Government Publication Date: 1974-2003*

National PCB Inventory:

Federal

NPCB

Environment Canada's National PCB inventory includes information on in-use PCB containing equipment in Canada including federal, provincial and private facilities. Federal out-of-service PCB containing equipment and PCB waste owned by the federal government or by federally regulated industries such as airlines, railway companies, broadcasting companies, telephone and telecommunications companies, pipeline companies, etc. are also listed. Although it is not Environment Canada's mandate to collect data on non-federal PCB waste, the National PCB inventory includes some information on provincial and private PCB waste and storage sites. Some addresses provided may be Head Office addresses and are not necessarily the location of where the waste is being used or stored.

Government Publication Date: 1988-2008*

National Pollutant Release Inventory:

Federal

NPRI

Environment Canada has defined the National Pollutant Release Inventory ("NPRI") as a federal government initiative designed to collect comprehensive national data regarding releases to air, water, or land, and waste transfers for recycling for more than 300 listed substances.

Government Publication Date: 1993-May 2017

Oil and Gas Wells:

Private

OGW

The Nickle's Energy Group (publisher of the Daily Oil Bulletin) collects information on drilling activity including operator and well statistics. The well information database includes name, location, class, status and depth. The main Nickle's database is updated on a daily basis, however, this database is updated on a monthly basis. More information is available at www.nickles.com.

Government Publication Date: 1988-April 30, 2018

Ontario Oil and Gas Wells:

Provincial

OOGW

In 1998, the MNR handed over to the Ontario Oil, Gas and Salt Resources Corporation, the responsibility of maintaining a database of oil and gas wells drilled in Ontario. The OGSRL Library has over 20,000+ wells in their database. Information available for all wells in the ERIS database include well owner/operator, location, permit issue date, and well cap date, license No., status, depth and the primary target (rock unit) of the well being drilled. All geology/stratigraphy table information, plus all water table information is also provide for each well record.

Government Publication Date: 1800-May 2018

Inventory of PCB Storage Sites:

Provincial

OPCB

The Ontario Ministry of Environment, Waste Management Branch, maintains an inventory of PCB storage sites within the province. Ontario Regulation 11/82 (Waste Management - PCB) and Regulation 347 (Generator Waste Management) under the Ontario EPA requires the registration of inactive PCB storage equipment and/or disposal sites of PCB waste with the Ontario Ministry of Environment. This database contains information on: 1) waste quantities; 2) major and minor sites storing liquid or solid waste; and 3) a waste storage inventory.

Government Publication Date: 1987-Oct 2004; 2012-Dec 2013

Orders:

Provincial

ORD

This is a subset taken from Ontario's Environmental Registry (EBR) database. It will include all Orders on the registry such as (EPA s. 17) - Order for remedial work, (EPA s. 18) - Order for preventative measures, (EPA s. 43) - Order for removal of waste and restoration of site, (EPA s. 44) - Order for conformity with Act for waste disposal sites, (EPA s. 136) - Order for performance of environmental measures.

Government Publication Date: 1994-Jul 31, 2018

Canadian Pulp and Paper:

Private

PAP

This information is part of the Pulp and Paper Canada Directory. The Directory provides a comprehensive listing of the locations of pulp and paper mills and the products that they produce.

Government Publication Date: 1999, 2002, 2004, 2005, 2009-2014

Parks Canada Fuel Storage Tanks:

Federal

PCFT

Canadian Heritage maintains an inventory of known fuel storage tanks operated by Parks Canada, in both National Parks and at National Historic Sites. The database details information on site name, location, tank install/removal date, capacity, fuel type, facility type, tank design and owner/operator.

Government Publication Date: 1920-Jan 2005*

Pesticide Register:

Provincial

PES

The Ontario Ministry of the Environment and Climate Change maintains a database of licensed operators and vendors of registered pesticides.

Government Publication Date: 1988-Mar 2018

TSSA Pipeline Incidents:

Provincial

PINC

List of pipeline incidents (strikes, leaks, spills) made available by the Technical Standards and Safety Authority (TSSA). Under the Technical Standards & Safety Act (2000), the TSSA regulates fuel suppliers, storage facilities, transport trucks, pipelines, contractors, and equipment or appliances that use fuels. Records are not verified for accuracy or completeness. This is not a comprehensive or complete inventory of pipeline incidents in the province. The TSSA updates information in its system on an ongoing basis; this listing is hence limited by the record date provided here.

Government Publication Date: Feb 28, 2017

Private and Retail Fuel Storage Tanks:

Provincial

PRT

The Fuels Safety Branch of the Ontario Ministry of Consumer and Commercial Relations maintained a database of all registered private fuel storage tanks and licensed retail fuel outlets. This database includes an inventory of locations that have gasoline, oil, waste oil, natural gas and/or propane storage tanks on their property. The MCCR no longer collects this information. This information is now collected by the Technical Standards and Safety Authority (TSSA).

Government Publication Date: 1989-1996*

Permit to Take Water:

Provincial

PTTW

This is a subset taken from Ontario's Environmental Registry (EBR) database. It will include all PTTW's on the registry such as OWRA s. 34 - Permit to take water.

Government Publication Date: 1994-Jul 31, 2018

Ontario Regulation 347 Waste Receivers Summary:

Provincial

REC

Part V of the Ontario Environmental Protection Act ("EPA") regulates the disposal of regulated waste through an operating waste management system or a waste disposal site operated or used pursuant to the terms and conditions of a Certificate of Approval or a Provisional Certificate of Approval. Regulation 347 of the Ontario EPA defines a waste receiving site as any site or facility to which waste is transferred by a waste carrier. A receiver of regulated waste is required to register the waste receiving facility. This database represents registered receivers of regulated wastes, identified by registration number, company name and address, and includes receivers of waste such as: landfills, incinerators, transfer stations, PCB storage sites, sludge farms and water pollution control plants. This information is a summary of all years from 1986 including the most currently available data.

Government Publication Date: 1986-2016

Record of Site Condition:

Provincial

RSC

The Record of Site Condition (RSC) is part of the Ministry of the Environment's Brownfields Environmental Site Registry. Protection from environmental cleanup orders for property owners is contingent upon documentation known as a record of site condition (RSC) being filed in the Environmental Site Registry. In order to file an RSC, the property must have been properly assessed and shown to meet the soil, sediment and groundwater standards appropriate for the use (such as residential) proposed to take place on the property. The Record of Site Condition Regulation (O. Reg. 153/04) details requirements related to site assessment and clean up.

RSCs filed after July 1, 2011 will also be included as part of the new (O.Reg. 511/09).

Government Publication Date: 1997-Sept 2001, Oct 2004-Apr 2018

Retail Fuel Storage Tanks:

Private

RST

This database includes an inventory of retail fuel outlet locations (including marinas) that have on their property gasoline, oil, waste oil, natural gas and / or propane storage tanks.

Government Publication Date: 1999-Jan 31, 2018

Scott's Manufacturing Directory:

Private

SCT

Scott's Directories is a data bank containing information on over 200,000 manufacturers across Canada. Even though Scott's listings are voluntary, it is the most comprehensive database of Canadian manufacturers available. Information concerning a company's address, plant size, and main products are included in this database.

Government Publication Date: 1992-Mar 2011*

Ontario Spills:

Provincial

SPL

This database identifies information such as location (approximate), type and quantity of contaminant, date of spill, environmental impact, cause, nature of impact, etc. Information from 1988-2002 was part of the ORIS (Occurrence Reporting Information System). The SAC (Spills Action Centre) handles all spills reported in Ontario. Regulations for spills in Ontario are part of the MOE's Environmental Protection Act, Part X.

Government Publication Date: 1988-May 2018

Wastewater Discharger Registration Database:

Provincial

SRDS

Information under this heading is combination of the following 2 programs. The Municipal/Industrial Strategy for Abatement (MISA) division of the Ontario Ministry of Environment maintained a database of all direct dischargers of toxic pollutants within nine sectors including: Electric Power Generation; Mining; Petroleum Refining; Organic Chemicals; Inorganic Chemicals; Pulp & Paper; Metal Casting; Iron & Steel; and Quarries. All sampling information is now collected and stored within the Sample Result Data Store (SRDS).

Government Publication Date: 1990-Dec 31, 2016

Anderson's Storage Tanks:

Private

TANK

The information provided in this database was collected by examining various historical documents, which identified the location of former storage tanks, containing substances such as fuel, water, gas, oil, and other various types of miscellaneous products. Information is available in regard to business operating at tank site, tank location, permit year, permit & installation type, no. of tanks installed & configuration and tank capacity. Data contained within this database pertains only to the city of Toronto and is not warranted to be complete, exhaustive or authoritative. The information was collected for research purposes only.

Government Publication Date: 1915-1953*

Transport Canada Fuel Storage Tanks:

Federal

TCFT

List of fuel storage tanks currently or previously owned or operated by Transport Canada. This inventory also includes tanks on The Pickering Lands, which refers to 7,530 hectares (18,600 acres) of land in Pickering, Markham, and Uxbridge owned by the Government of Canada since 1972; properties on this land has been leased by the government since 1975, and falls under the Site Management Policy of Transport Canada, but is administered by Public Works and Government Services Canada. This inventory provides information on the site name, location, tank age, capacity and fuel type.

Government Publication Date: 1970-Aug 2017

TSSA Variances for Abandonment of Underground Storage Tanks:

Provincial

VAR

List of variances granted for abandoned tanks. Under the Technical Standards and Safety Authority (TSSA) Liquid Fuels Handling Code and Fuel Oil Code, all underground storage tanks must be removed within two years of disuse. If removal of a tank is not feasible, an application may be sought for a variance from this code requirement.

Records are not verified for accuracy or completeness. This is not a comprehensive or complete inventory of tank variances in the province. The TSSA updates information in its system on an ongoing basis; this listing is hence limited by the record date provided here.

Government Publication Date: Feb 28, 2017

Waste Disposal Sites - MOE CA Inventory:

Provincial

[WDS](#)

The Ontario Ministry of Environment, Waste Management Branch, maintains an inventory of known open (active or inactive) and closed disposal sites in the Province of Ontario. Active sites maintain a Certificate of Approval, are approved to receive and are receiving waste. Inactive sites maintain Certificate(s) of Approval but are not receiving waste. Closed sites are not receiving waste. The data contained within this database was compiled from the MOE's Certificate of Approval database. Locations of these sites may be cross-referenced to the Anderson database described under ERIS's Private Source Database section, by the CA number. All new Environmental Compliance Approvals handed out after Oct 31, 2011 for Waste Disposal Sites will still be found in this database.

Government Publication Date: Oct 2011-Jul 31, 2018

Waste Disposal Sites - MOE 1991 Historical Approval Inventory:

Provincial

[WDSH](#)

In June 1991, the Ontario Ministry of Environment, Waste Management Branch, published the "June 1991 Waste Disposal Site Inventory", of all known active and closed waste disposal sites as of October 30st, 1990. For each "active" site as of October 31st 1990, information is provided on site location, site/CA number, waste type, site status and site classification. For each "closed" site as of October 31st 1990, information is provided on site location, site/CA number, closure date and site classification. Locations of these sites may be cross-referenced to the Anderson database described under ERIS's Private Source Database section, by the CA number.

Government Publication Date: Up to Oct 1990*

Water Well Information System:

Provincial

[WWIS](#)

This database describes locations and characteristics of water wells found within Ontario in accordance with Regulation 903. It includes such information as coordinates, construction date, well depth, primary and secondary use, pump rate, static water level, well status, etc. Also included are detailed stratigraphy information, approximate depth to bedrock and the approximate depth to the water table.

Government Publication Date: Dec 31, 2017

Definitions

Database Descriptions: This section provides a detailed explanation for each database including: source, information available, time coverage, and acronyms used. They are listed in alphabetic order.

Detail Report: This is the section of the report which provides the most detail for each individual record. Records are summarized by location, starting with the project property followed by records in closest proximity.

Distance: The distance value is the distance between plotted points, not necessarily the distance between the sites' boundaries. All values are an approximation.

Direction: The direction value is the compass direction of the site in respect to the project property and/or center point of the report.

Elevation: The elevation value is taken from the location at which the records for the site address have been plotted. All values are an approximation. Source: Google Elevation API.

Executive Summary: This portion of the report is divided into 3 sections:

'Report Summary'- Displays a chart indicating how many records fall on the project property and, within the report search radii.

'Site Report Summary'-Project Property'- This section lists all the records which fall on the project property. For more details, see the 'Detail Report' section.

'Site Report Summary-Surrounding Properties'- This section summarizes all records on adjacent properties, listing them in order of proximity from the project property. For more details, see the 'Detail Report' section.

Map Key: The map key number is assigned according to closest proximity from the project property. Map Key numbers always start at #1. The project property will always have a map key of '1' if records are available. If there is a number in brackets beside the main number, this will indicate the number of records on that specific property. If there is no number in brackets, there is only one record for that property.

The symbol and colour used indicates 'elevation': the red inverted triangle will dictate 'ERIS Sites with Lower Elevation', the yellow triangle will dictate 'ERIS Sites with Higher Elevation' and the orange square will dictate 'ERIS Sites with Same Elevation.'

Unplottables: These are records that could not be mapped due to various reasons, including limited geographic information. These records may or may not be in your study area, and are included as reference.

APPENDIX

C SUMMARY OF CITY DIRECTORY SEARCH

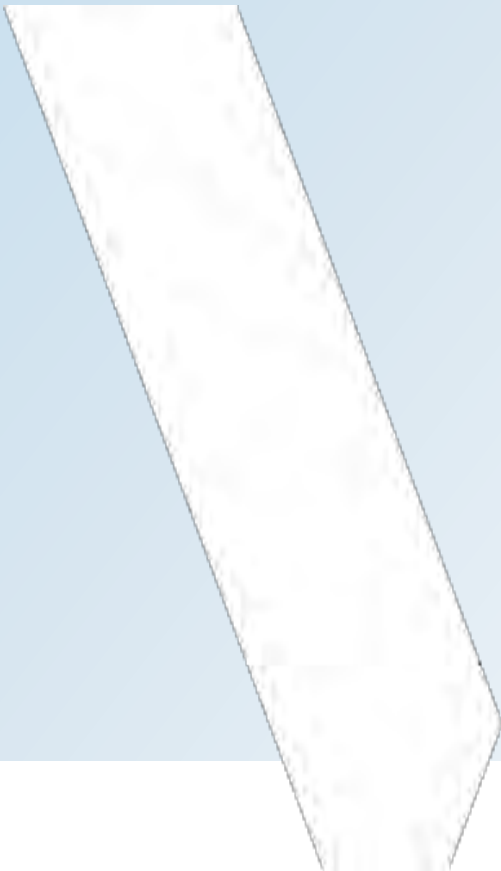

PROPERTY	DIRECTION FROM SITE	OCCUPANCY SEARCH
958 East Avenue	Phase One Property	Multi-tenant residential (1972 - 2000)
960 East Avenue	Phase One Property	Multi-tenant residential (1972 - 2000)
648 Lakeshore Road East	West of the Phase One Property	Metal Store Inc. (2000)
707 Lakeshore Road East	West of the Phase One Property	Bell John Garage (1958) Western Tire & Auto (1958)
711 Lakeshore Road East	West of the Phase One Property	Cawthra Auto Services (1994 - 2000) A-1 Auto Glass (1994) Surgit Auto Service (1989) National Auto Body (1983) Bodycraft Autobody Repairs (1958 - 1977)
722 Lakeshore Road East	West of the Phase One Property	Josy's Cleaners and Children's Clothing (1994 - 2000)
729 Lakeshore Road East	West of the Phase One Property	A Bob Wilcox Enterprises (2000) Flinstone Glass. Mirror Ltd (1989 - 2000)
730 Lakeshore Road East	West of the Phase One Property	Flinstone Glass Mirror Ltd (1977 - 1983)
734 Lakeshore Road East	West of the Phase One Property	Cawthra Automotive Supplies Ltd. (1983 – 1989)
743 Lakeshore Road East	West of the Phase One Property	Lakeview Cleaners (1972 - 1994)
791 Lakeshore Road East	North of the Phase One Property	Superior Cleaners (1958)
811 Lakeshore Road East	North of the Phase One Property	Speedy Auto Glass Ltd. (1977 - 1994)
825 Lakeshore Road East	Northeast of the Phase One Property	Ultimocar (1983 - 2000) Compare Auto Sales (1983 - 1994) Western Car Sales (1977) Bi-Rite Motors (1965) Dickson Motors New & Used Cars (1958)
827 Lakeshore Road East	East of the Phase One Property	Rosewood Service Centre (1994 - 2000) Central Transmission (1972 - 1989) Mississauga Transmission Centre (1977) Transport Freight Sales Ltd. (1977) Rite-way Auto Body (1972) Port Credit Transmission Services (1965) Swiss Auto Body (1965) Dave's Garage (1958)
839 Lakeshore Road East	East of the Phase One Property	Autocare Fina Service Station (1958)

845 Lakeshore Road East	East of the Phase One Property	Phillips Fina Service Station (1965) Canadian Petrofina Ltd. Service Station (1965)
848 Lakeshore Road East	East of the Phase One Property	Access Metal Service (1994 - 2000)
852 Lakeshore Road East	East of the Phase One Property	Bay Auto Wreckers Hamilton (Bay Comcrest Ltd.)(1972)
857 Lakeshore Road East	East of the Phase One Property	Cawthra Park Complete Car Care (2000) A&A Radiator Services Ltd. (1989 - 1994) Master Welding Co. (1958)
860 Lakeshore Road East	East of the Phase One Property	Frost Metal Products Ltd. (1983)
880 Lakeshore Road East	East of the Phase One Property	Chantler Packaging Inc. (1994 - 2000) Chantler & Chantler Inc. Plastics (1983 - 1989)
901 Lakeshore Road East	East of the Phase One Property	Auto Conversion Ltd. (1972)
909 Lakeshore Road East	East of the Phase One Property	M&L Service (1994 - 2000) Thruway Mufflercentre (1994) Full Service Station (1989) Hoad & Co. (1983)
850 Rangeview Road	Southeast of the Phase One Property	BP Canada-Lube Oils & Greases (1983)
851 Rangeview Road	Southeast of the Phase One Property	Stemco Canada (1983 - 2000)
865 Rangeview Road	Southeast of the Phase One Property	Romac Products Ltd. (1972 - 2000) Roby Industries of Canada Ltd. (1972 - 1989)
880 Rangeview Road	Southeast of the Phase One Property	HB Fuller-Monarch Inc. (2000) Fuller B Canada Inc. (1989 - 2000) Ercona Adhesives Ltd. (1972) Seiberling Rubber Co. (1972)
885 Rangeview Road	Southeast of the Phase One Property	Stratoflex of Canada Ltd. (1977 - 1989)
729 Byngmount Avenue	West of the Phase One Property	Laberge Mobile Welding (1977 - 1994)
795 1 st Street	North of the Phase One Property	Abbie-Innes Manufacturing Ltd. Sanitary Chemicals (1972 - 1989) Duralite Furniture Manufacturing Co. (1958)
795 3 rd Street	North of the Phase One Property	Lakeview Ornamental Iron Welding Works (1958)



1008 West Avenue	Northwest of the Phase One Property	A & A Radiator Services (1958)
1022 West Avenue	Northwest of the Phase One Property	Lakeview Cleaners (1958)

APPENDIX

D MECP FOI AND TSSA REQUESTS

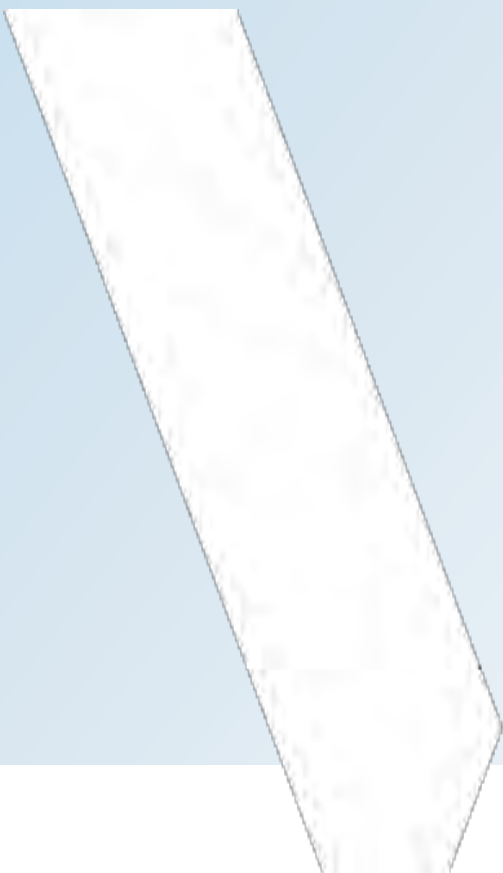

Freedom of Information Request

This form is for requesting documents which are in the Ministry's files on environmental concerns related to properties. Please refer to the guide on the completion and use of this form. Our fax no. is (416) 314-4285.

Requester Data			For Ministry Use Only	
Name, Title, Company Name and Mailing Address of Requester Katie McAteer WSP Canada Inc 51 Constellation Court Toronto, Ontario M9W 1K4 Email Address: Patrick.fioravanti@WSPgroup.com			FOI Request No.	Date Request Received
			Fee Paid \$ ~ ACCT ~ CHQ ~ VISA/MC ~ CASH	
Telephone/Fax Nos. Tel 647-730-7039 Fax 416-798-0518	Your Project/Reference No. 181-11306-00	Signature of Requester 	<input type="checkbox"/> CNR <input type="checkbox"/> ER <input type="checkbox"/> NOR <input type="checkbox"/> SWR <input type="checkbox"/> WCR <input type="checkbox"/> SAC <input type="checkbox"/> IEB <input type="checkbox"/> EAA <input type="checkbox"/> EMR <input type="checkbox"/> SWA	
Request Parameters				
Municipal Address / Lot, Concession, Geographic Township (Municipal address essential for cities, towns or regions) 958 & 960 East Avenue, Mississauga, ON (One Property)				
Present Property Owner(s) and Date(s) of Ownership The Regional Municipality of Peel				
Previous Property Owner(s) and Date(s) of Ownership N/A				
Present/Previous Tenant(s), (if applicable) N/A				
Search Parameters			Specify Year(s) Requested	
Files older than 2 years may require \$60.00 retrieval cost. There is no guarantee that records responsive to your request will be located.				
Environmental concerns (General correspondence, occurrence reports, abatement)			all years	
Orders			all years	
Spills			all years	
Investigations/prosecutions ▶ Owner and tenant information must be provided			all years	
Waste Generator number/classes			all years	
Certificates of Approval ▶ Proponent information must be provided				
1987 and prior records are searched manually. Search fees in excess of \$300.00 could be incurred, depending on the types and years to be searched. Specify Certificates of Approval number (s) (if known). If supporting documents are also required, mark SD box and specify type e.g. maps, plans, reports, etc.				
	SD	Specify Year(s) Requested		
air - emissions	x	all years		
water - mains, treatment, ground level, standpipes & elevated storage, pumping stations (local & booster)	x	all years		
sewage - sanitary, storm, treatment, stormwater, leachate & leachate treatment & sewage pump stations	x	all years		
waste water - industrial discharge	x	all years		
waste sites - disposal, landfill sites, transfer stations, processing sites, incinerator sites	x	all years		
waste systems	x	all years		
- haulers: sewage, non-hazardous & hazardous waste, mobile waste processing units, PCB destruction				
pesticides - licenses	x	all years		

A \$5.00 non-refundable application fee, payable to the Minister of Finance, is mandatory. The cost of locating on-site and/or preparing any record is \$30.00/hour and 20 cents/page for photocopying and you will be contacted for approval for fees in excess of \$30.00.

Ministry of the Environment,
Conservation and Parks

Freedom of Information and
Protection of Privacy Office

12th Floor
40 St. Clair Avenue West
Toronto ON M4V 1M2
Tel: (416) 314-4075
Fax: (416) 314-4285

Ministère de l'Environnement, de
la Protection de la nature et des
Parcs

Bureau de l'accès à l'information et
de la protection de la vie privée

12^e étage
40, avenue St. Clair ouest
Toronto ON M4V 1M2
Tél. : (416) 314-4075
Télec.: (416) 314-4285



September 5, 2018

Katie McAteer
WSP Canada Inc
51 Constellation Ct
Toronto, ON M9W 1K4

Dear Katie McAteer:

RE: ***Freedom of Information and Protection of Privacy Act Request***
Our File # A-2018-05994, Your Reference 181-11306-00

The Ministry is in receipt of your request made pursuant to the *Freedom of Information and Protection of Privacy Act* and has received your payment in the amount of \$5.00 (non-refundable application fee), along with your \$30.00 deposit.

The search is being conducted on the following: 958, 960 East Avenue, Mississauga. If there is any discrepancy please contact us immediately.

You may expect a reply or additional communication as your request is processed. For your information, the Ministry charges for search, copying and preparation time.

If you have any questions regarding this matter, please contact Jennifer Lee at jennifer.lee7@ontario.ca.

Yours truly,

ORIGINAL SIGNED BY

Janet Dadufalza
FOI Manager

McAteer, Katie

From: Public Information Services <publicinformationsservices@tssa.org>
Sent: September-11-18 4:41 PM
To: McAteer, Katie
Subject: RE: request for information - 181-11306-00 (No Record Found)

Good afternoon. Thank you for your request for confirmation of public information.

We confirm that there are no records in our database of any fuel storage tanks at the subject addresses.

For a further search in our archives please complete our release of public information form found at https://www.tssa.org/en/about-tssa/release-of-public-information.aspx?_mid_=392 and email the completed form to publicinformationsservices@tssa.org or through mail along with a fee of \$56.50 (including HST) per location. The fee is payable with credit card (Visa or MasterCard) or with a Cheque made payable to TSSA. Although TSSA believes the information provided pursuant to your request is accurate, please note that TSSA does not warrant this information in any way whatsoever.

Kind regards,

Jan

From: McAteer, Katie <katie.mcateer@wsp.com>
Sent: September 10, 2018 3:02 PM
To: Public Information Services <publicinformationsservices@tssa.org>
Subject: request for information - 181-11306-00

Good afternoon,

Please advise if you have records for any of the following properties, all located within Mississauga;

- 1022 Greaves Street,
- 785 East Avenue,
- 789 East Avenue,
- 795 East Avenue,
- 797 East Avenue,
- 803 East Avenue,
- 807 East Avenue,
- 811 East Avenue,
- 958 East Avenue, and
- 960 East Avenue.

Thank you!

Katie McAteer, B.Sc.
Environmental Scientist



51 Constellation Court

Toronto, Ontario
M9W 1K4, Canada
T + 1-647-730-7039
M + 1-437-925-5322

www.wsp.com

NOTICE: This communication and any attachments ("this message") may contain information which is privileged, confidential, proprietary or otherwise subject to restricted disclosure under applicable law. This message is for the sole use of the intended recipient(s). Any unauthorized use, disclosure, viewing, copying, alteration, dissemination or distribution of, or reliance on, this message is strictly prohibited. If you have received this message in error, or you are not an authorized or intended recipient, please notify the sender immediately by replying to this message, delete this message and all copies from your e-mail system and destroy any printed copies. You are receiving this communication because you are listed as a current WSP contact. Should you have any questions regarding WSP's electronic communications policy, please consult our Anti-Spam Commitment at www.wsp.com/cas. For any concern or if you believe you should not be receiving this message, please forward this message to caslcompliance@wsp.com so that we can promptly address your request. Note that not all messages sent by WSP qualify as commercial electronic messages.

AVIS : Ce message, incluant tout fichier l'accompagnant (« le message »), peut contenir des renseignements ou de l'information privilégiés, confidentiels, propriétaires ou à divulgation restreinte en vertu de la loi. Ce message est destiné à l'usage exclusif du/des destinataire(s) voulu(s). Toute utilisation non permise, divulgation, lecture, reproduction, modification, diffusion ou distribution est interdite. Si vous avez reçu ce message par erreur, ou que vous n'êtes pas un destinataire autorisé ou voulu, veuillez en aviser l'expéditeur immédiatement et détruire le message et toute copie électronique ou imprimée. Vous recevez cette communication car vous faites partie des contacts de WSP. Si vous avez des questions concernant la politique de communications électroniques de WSP, veuillez consulter notre Engagement anti-pourriel au www.wsp.com/lcap. Pour toute question ou si vous croyez que vous ne devriez pas recevoir ce message, prière de le transférer au conformitelcap@wsp.com afin que nous puissions rapidement traiter votre demande. Notez que ce ne sont pas tous les messages transmis par WSP qui constituent des messages électroniques commerciaux.

-LAEmhHHzdJzBITWia4Hgs7pbKI

This electronic message and any attached documents are intended only for the named recipients. This communication from the Technical Standards and Safety Authority may contain information that is privileged, confidential or otherwise protected from disclosure and it must not be disclosed, copied, forwarded or distributed without authorization. If you have received this message in error, please notify the sender immediately and delete the original message.

Wilson, Mike

From: Public Information Services <publicinformationsservices@tssa.org>
Sent: Tuesday, October 23, 2018 10:25 AM
To: McAteer, Katie
Subject: RE: Request for information

Good morning Katie,

Thank you for your request for confirmation of public information.

We confirm that there are no records in our database of any fuel storage tanks at the subject addresses.

For a further search in our archives please complete our release of public information form found at https://www.tssa.org/en/about-tssa/release-of-public-information.aspx?_mid_=392 and email the completed form to publicinformationsservices@tssa.org or through mail along with a fee of \$56.50 (including HST) per location. The fee is payable with credit card (Visa or MasterCard) or with a Cheque made payable to TSSA.

Although TSSA believes the information provided pursuant to your request is accurate, please note that TSSA does not warrant this information in any way whatsoever.

Kind regards,

Yalini



Yalini Kanagendran | Public Information Agent

Facilities

345 Carlingview Drive

Toronto, Ontario M9W 6N9

Tel: +1-416-734-3449 | Fax: +1-416-231-6183 | E-Mail: publicinformationsservices@tssa.org

www.tssa.org



From: McAteer, Katie <katie.mcateer@wsp.com>
Sent: October 22, 2018 9:42 AM
To: Public Information Services <publicinformationsservices@tssa.org>
Subject: Request for information

Good morning!

Can you please advise if you have any records for 938 or 930 East Avenue in Mississauga?

Thank you!

Katie McAteer, B.Sc.
Environmental Scientist



51 Constellation Court
Toronto, Ontario
M9W 1K4, Canada
T + 1-647-730-7039
M + 1-437-925-5322

www.wsp.com

NOTICE: This communication and any attachments ("this message") may contain information which is privileged, confidential, proprietary or otherwise subject to restricted disclosure under applicable law. This message is for the sole use of the intended recipient(s). Any unauthorized use, disclosure, viewing, copying, alteration, dissemination or distribution of, or reliance on, this message is strictly prohibited. If you have received this message in error, or you are not an authorized or intended recipient, please notify the sender immediately by replying to this message, delete this message and all copies from your e-mail system and destroy any printed copies. You are receiving this communication because you are listed as a current WSP contact. Should you have any questions regarding WSP's electronic communications policy, please consult our Anti-Spam Commitment at www.wsp.com/cas. For any concern or if you believe you should not be receiving this message, please forward this message to caslcompliance@wsp.com so that we can promptly address your request. Note that not all messages sent by WSP qualify as commercial electronic messages.

AVIS : Ce message, incluant tout fichier l'accompagnant (« le message »), peut contenir des renseignements ou de l'information privilégiés, confidentiels, propriétaires ou à divulgation restreinte en vertu de la loi. Ce message est destiné à l'usage exclusif du/des destinataire(s) voulu(s). Toute utilisation non permise, divulgation, lecture, reproduction, modification, diffusion ou distribution est interdite. Si vous avez reçu ce message par erreur, ou que vous n'êtes pas un destinataire autorisé ou voulu, veuillez en aviser l'expéditeur immédiatement et détruire le message et toute copie électronique ou imprimée. Vous recevez cette communication car vous faites partie des contacts de WSP. Si vous avez des questions concernant la politique de communications électroniques de WSP, veuillez consulter notre Engagement anti-pourriel au www.wsp.com/lcap. Pour toute question ou si vous croyez que vous ne devriez pas recevoir ce message, prière de le transférer au conformitelcap@wsp.com afin que nous puissions rapidement traiter votre demande. Notez que ce ne sont pas tous les messages transmis par WSP qui constituent des messages électroniques commerciaux.

-LAEHhHdzJzBITWfa4Hgs7pbKI

This electronic message and any attached documents are intended only for the named recipients. This communication from the Technical Standards and Safety Authority may contain information that is privileged, confidential or otherwise protected from disclosure and it must not be disclosed, copied, forwarded or distributed without authorization. If you have received this message in error, please notify the sender immediately and delete the original message.

APPENDIX

E AERIAL PHOTOGRAPHS

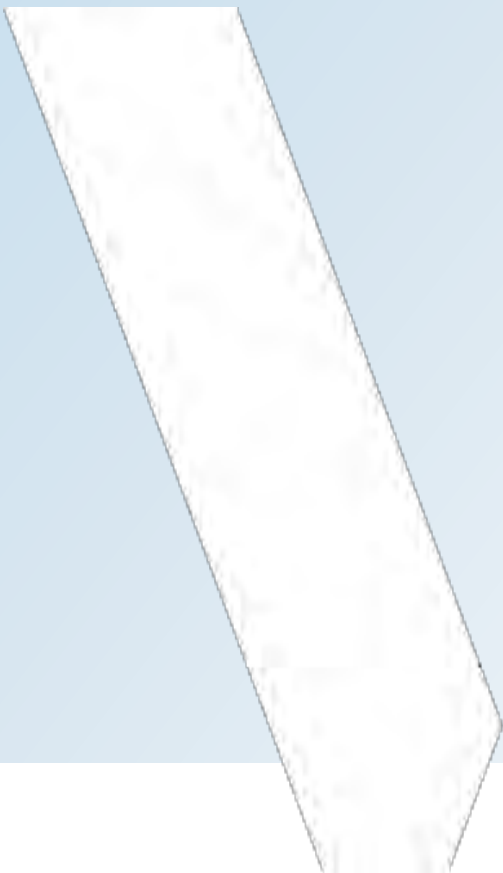



© National Archives



51 Constellation Court
Toronto, ON M9W 1K4
T: 416-798-0065 F: 416-798-0518

AERIAL PHOTOGRAPH: 1954

Scale: ~1:6,900	PHASE ONE ENVIRONMENTAL SITE ASSESSMENT 930 EAST AVENUE MISSISSAUGA, ONTARIO	Prepared By: KM
Date: September 2018		Reviewed By: KM
Project: 1481-11306-00	Prepared For: Region of Peel	Drawing No. E-1



© National Archives



51 Constellation Court
Toronto, ON M9W 1K4
T: 416-798-0065 F: 416-798-0518

AERIAL PHOTOGRAPH: 1966

Scale: ~1:3,300	PHASE ONE ENVIRONMENTAL SITE ASSESSMENT 930 EAST AVENUE MISSISSAUGA, ONTARIO	Prepared By: KM
Date: September 2018		Reviewed By: MB
Project: 181-11306-00	Prepared For: Region of Peel	Drawing No. E-2

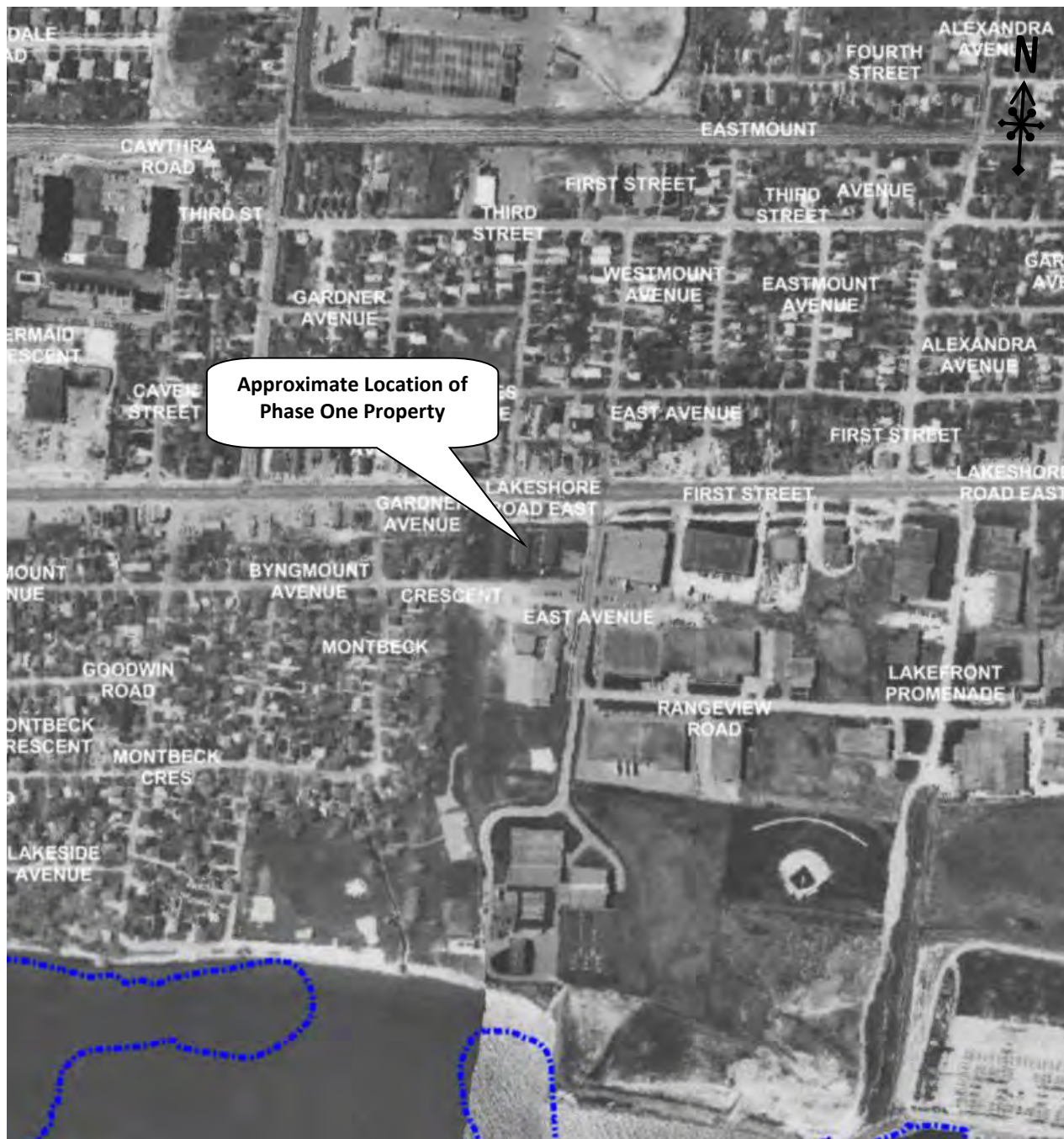

© National Archives



51 Constellation Court
Toronto, ON M9W 1K4
T: 416-798-0065 F: 416-798-0518

AERIAL PHOTOGRAPH: 1977

Scale: ~1:4,500	PHASE ONE ENVIRONMENTAL SITE ASSESSMENT 930 EAST AVENUE MISSISSAUGA, ONTARIO	Prepared By: KM
Date: September 2018		Reviewed By: MB
Project: 181-11306-00	Prepared For: Region of Peel	Drawing No. E-3



© National Archives



51 Constellation Court
Toronto, ON M9W 1K4
T: 416-798-0065 F: 416-798-0518

AERIAL PHOTOGRAPH: 1988

Scale: ~1:7,500	PHASE ONE ENVIRONMENTAL SITE ASSESSMENT 930 EAST AVENUE MISSISSAUGA, ONTARIO	Prepared By: KM
Date: September 2018		Reviewed By: MB
Project: 181-11306-00	Prepared For: Region of Peel	Drawing No. E-4



© Google Earth



51 Constellation Court
Toronto, ON M9W 1K4
T: 416-798-0065 F: 416-798-0518

SATELLITE IMAGE: 2007

Scale:
~1:5,500

Date:
September 2018

Project:
181-11306-00

**PHASE ONE ENVIRONMENTAL
SITE ASSESSMENT
930 EAST AVENUE
MISSISSAUGA, ONTARIO**

Prepared For: Region of Peel

Prepared By:
KM

Reviewed By:
MB

Drawing No.
E-5

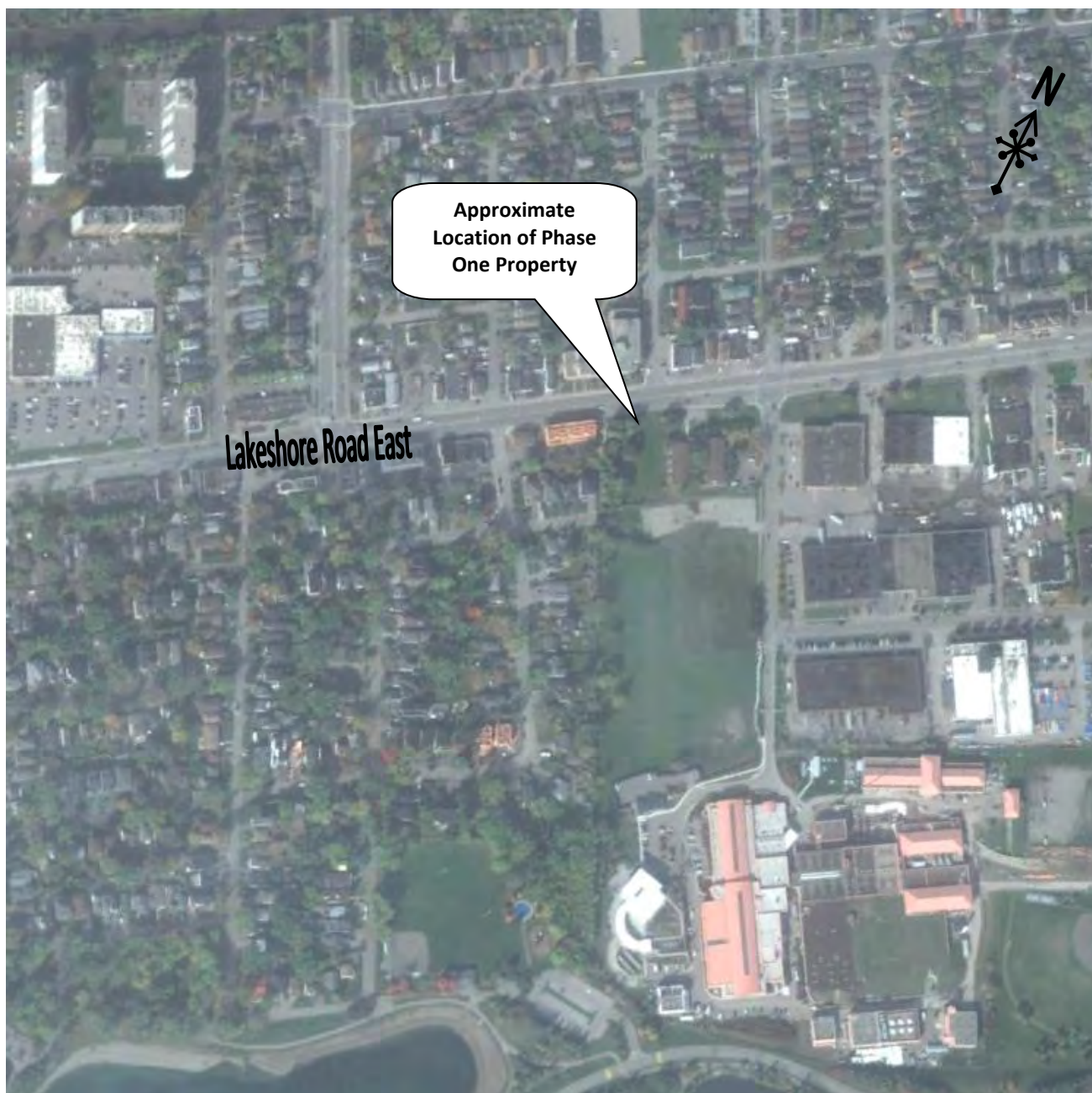

© Google Earth



51 Constellation Court
 Toronto, ON M9W 1K4
 T: 416-798-0065 F: 416-798-0518

SATELLITE IMAGE: 2017

Scale:
 ~1:5,000

Date:
 September 2018

Project:
 181-11306-00

**PHASE ONE ENVIRONMENTAL
 SITE ASSESSMENT
 930 EAST AVENUE
 MISSISSAUGA, ONTARIO**

Prepared For: Region of Peel

Prepared By:
 KM

Reviewed By:
 MB

Drawing No.
E-6

APPENDIX

F SITE PHOTOGRAPHS

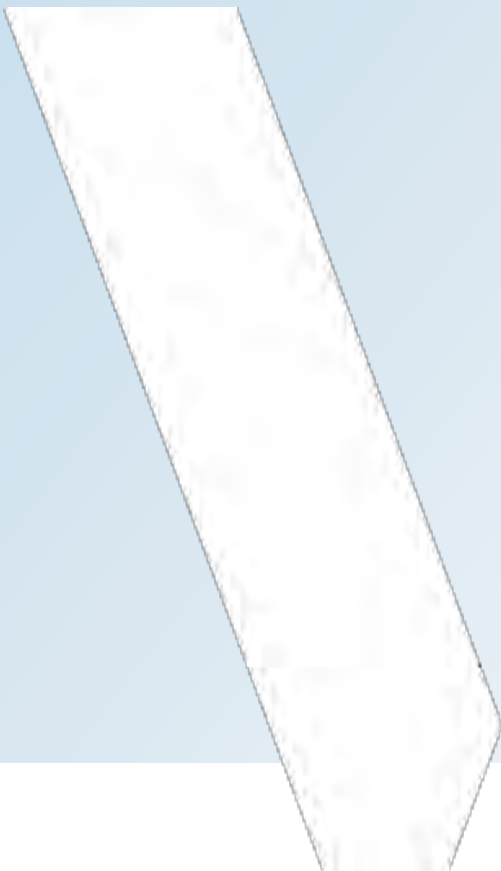



1. View of Phase One Property, taken from the southwest corner of the property facing southeast.



2. View of the Phase One Property, taken from the southwest corner of the property facing southwest.



3. View of a parking area on the Phase One Property, facing southeast.



4. View of the residential building on the Phase One Property, taken from the middle of the site, facing north.



5. View of the transformer located in the middle of the Phase One Property.

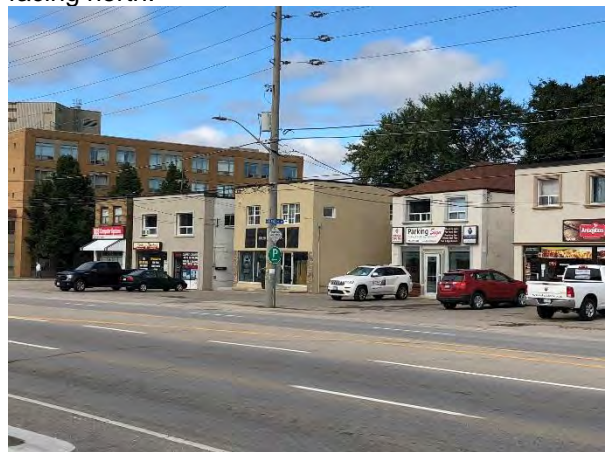

6. View of the north neighboring commercial properties.



7. View of the east neighboring commercial property.



8. View of east neighboring industrial operations.



9. View of a typical kitchen area at 958 East Avenue.



10. View of typical living room area at 958 East Avenue.



11. View of hallway at 958 East Avenue

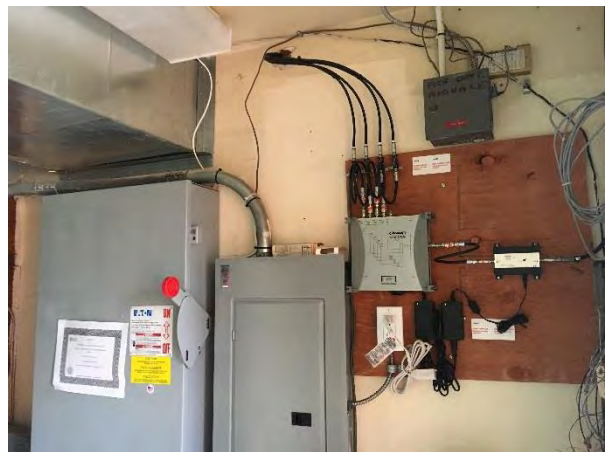

12. View of electrical panel at 958 East Avenue.



13. View of typical living room area at 960 East Avenue.

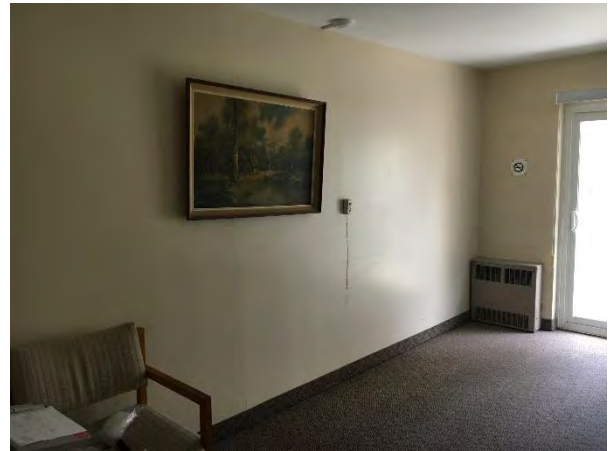

14. View of common area at 960 East Avenue.



15. View of hot water piping at 960 East Avenue.



16. View of electrical panel at 960 East Avenue.