# GOREWAY DRIVE & ETUDE DRIVE

## MISSISSAUGA

## 6.0m 3 STOREY STREET FACING TOWNHOUSE

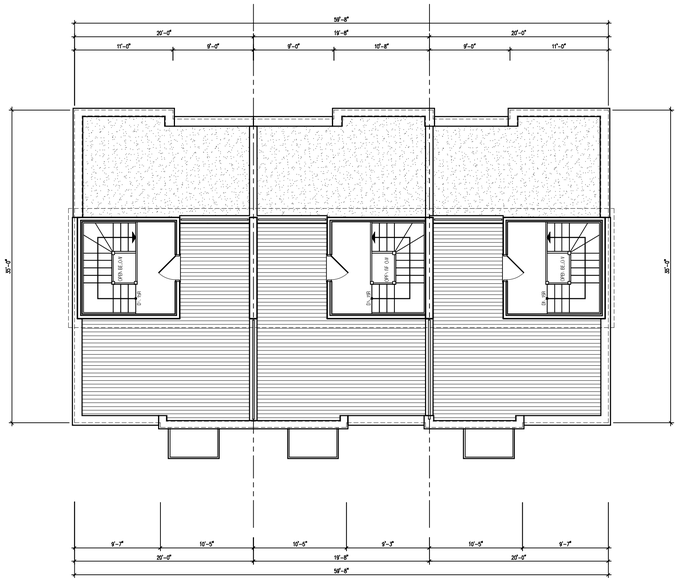

TH-2 End Unit *LOT 14* | TH-1 Interior Unit *LOT 13* | TH-2 End Unit *LOT 12*

**OPT. ROOF TOP TERRACE PLAN**

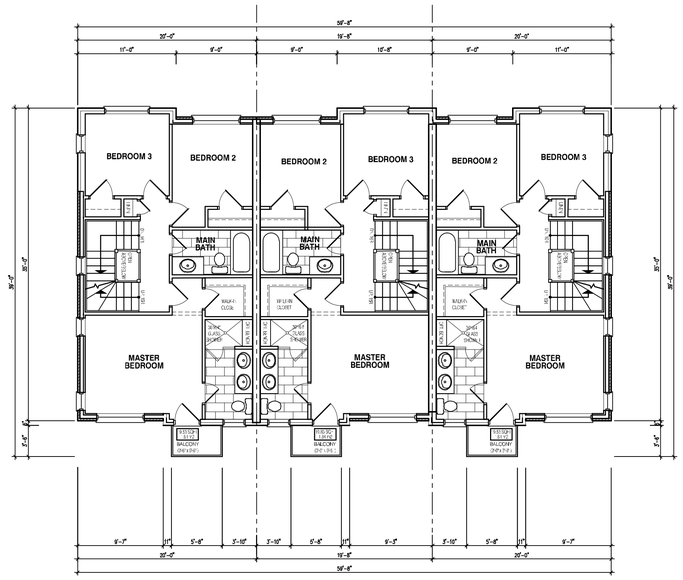


TH-2 End Unit *LOT 14* | TH-1 Interior Unit *LOT 13* | TH-2 End Unit *LOT 12*

**THIRD FLOOR PLAN FOR OPT. TERRACE**

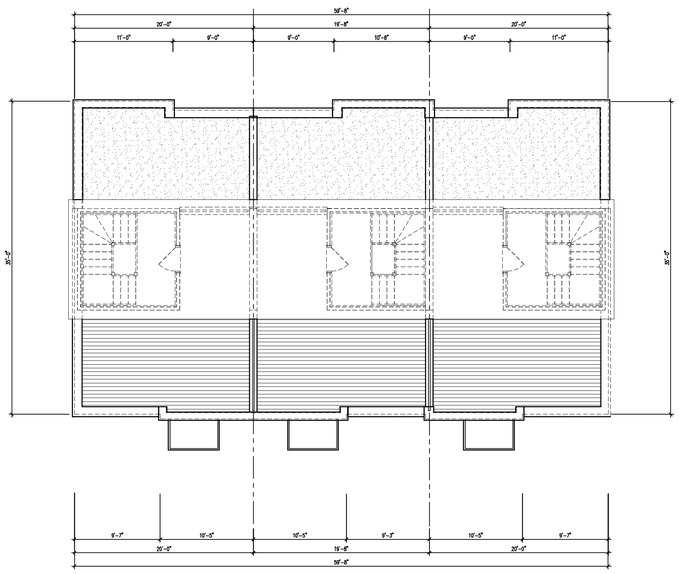

TH-2 End Unit *LOT 14* | TH-1 Interior Unit *LOT 13* | TH-2 End Unit *LOT 12*

**ROOF PLAN FOR OPT. TERRACE**

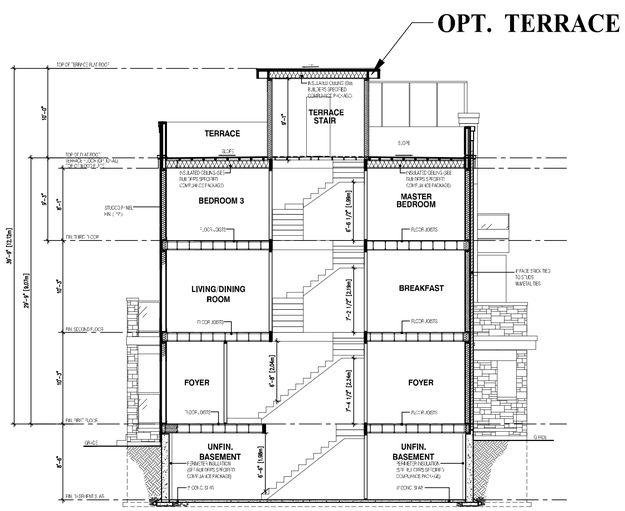


**SECTION A-A**

BLOCK 3

**PRELIMINARY**
NOT TO BE USED FOR CONSTRUCTION

| No. | DATE | WORK DESCRIPTION |
|---|---|---|
| 10 | | |
| 9 | | |
| 8 | | |
| 7 | | |
| 6 | | |
| 5 | | |
| 4 | | |
| 3 | | |
| 2 | OCT. 3-2019 | ISSUED TO CLIENT FOR REVIEW |
| 1 | NOV. 16-2017 | ISSUED TO CLIENT FOR TOWER TOP SITE SUBMISSION |


jardin DESIGN GROUP INC
64 JARDIN DR. SUITE 3A
VAUGHAN ONT. L4K 3P3
TEL: 905 660-3373 FAX: 905 660-3713
EMAIL: info@jardindesign.ca


The undersigned has reviewed and takes responsibility for this design and has the qualifications and meets the requirements set out in the Ontario Building Code to be a designer

QUALIFICATION INFORMATION
Required unless design is exempt under Division C, Subsection 3.2.5 of the building code

| | |
|---|---|
| *Walter Botter* | *21031* |
| NAME SIGNATURE | BCIN |

REGISTRATION INFORMATION
Required unless design is exempt under Division C, Subsection 3.2.4 of the building code

| | |
|---|---|
| *jardin design group inc.* | *27763* |
| FIRM NAME | BCIN |

OPT. ROOF TOP PLANS

WESTON CONSULTING
7170 GORE ROAD (MISSISSAUGA)

BILD

| TYPE | AREA |
|---|---|
| T | ---- |

SCALE: 1/8" = 1'-0"

| PROJ. No. | DWG. No. |
|---|---|
| 17-18 | 2 |

DRAWN BY: | DRAWING NAME: --