

section A
A400

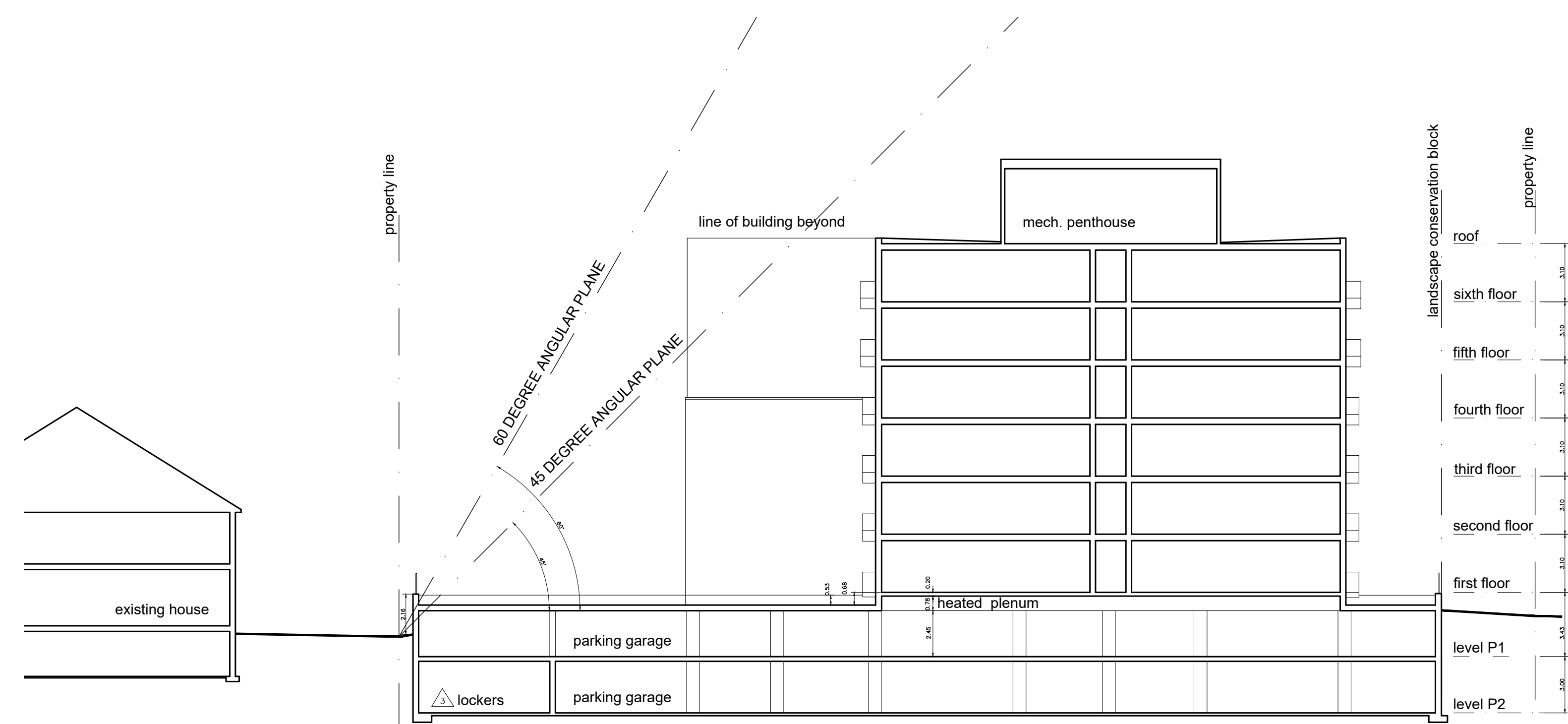

section B
A400

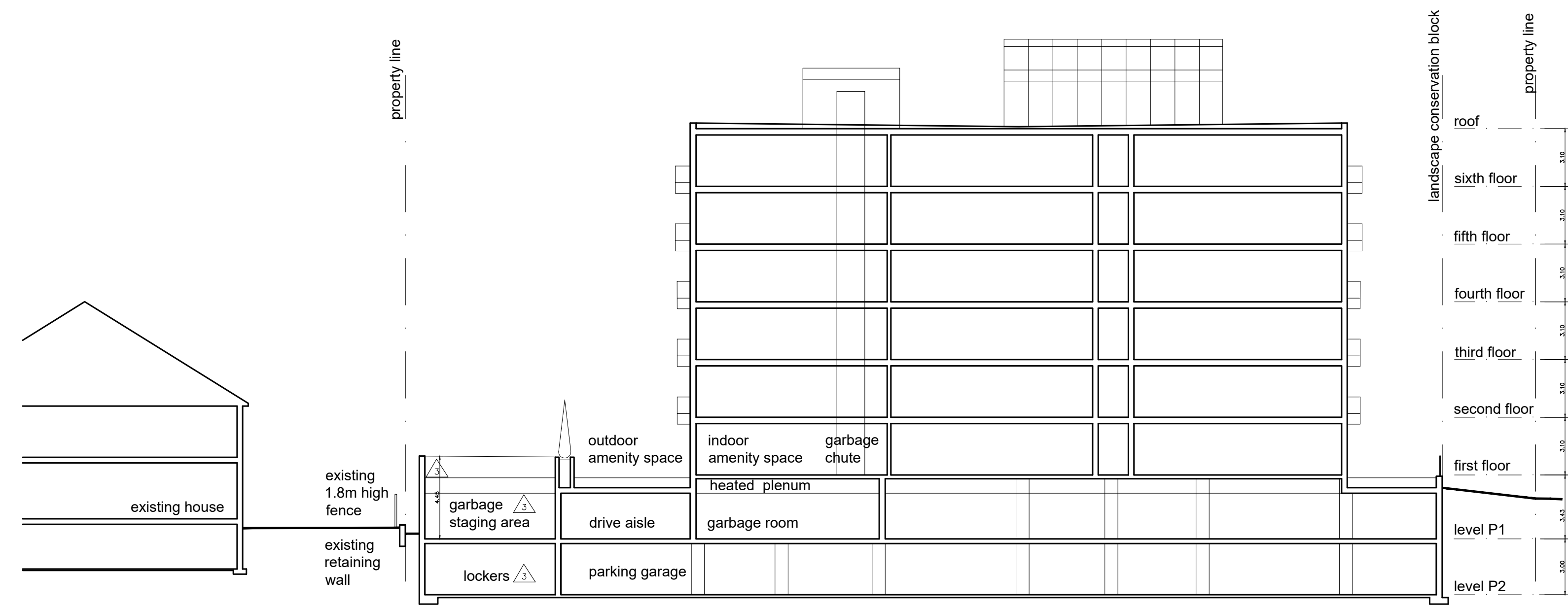

section C
A400

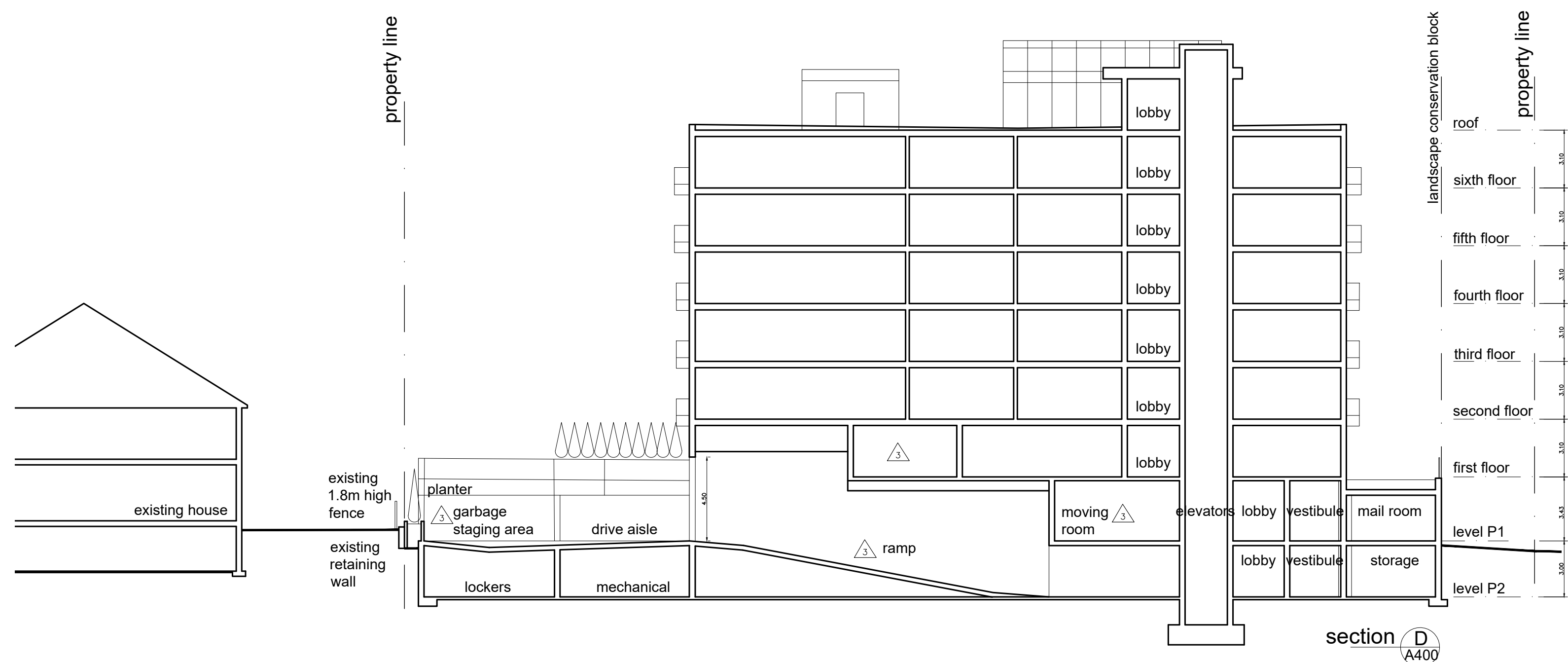

section D
A400

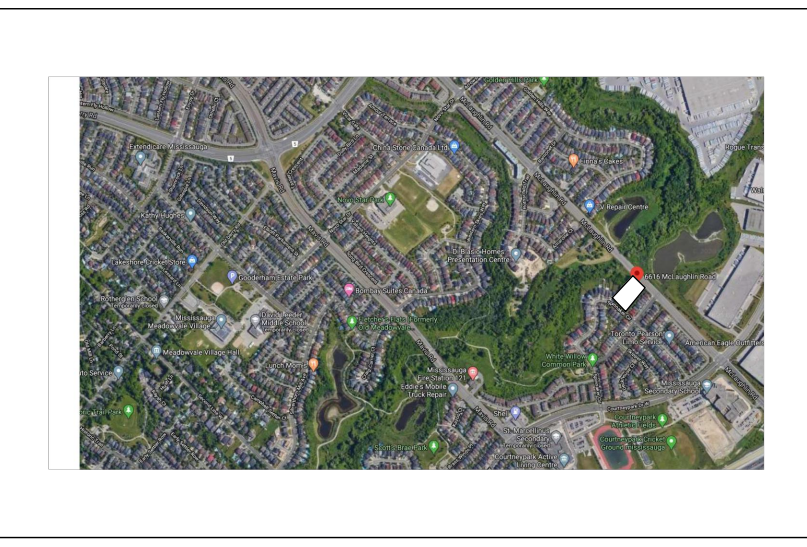

KEY PLAN

REF.	DATE	DESCRIPTION
1	MAY 4 2020	CLIENT COMMENTS
2	JUNE 5 2020	PLANNER COMMENTS
2	JULY 2 2020	TRAFFIC & GRADING

NO.	ISSUANCE	DATE
1	SPA SUBMISSION	JUNE 5 2020
2	SPA RESUBMISSION	JULY 20 2020

RP architects inc.
 70 Silton Road, Unit 11, Woodbridge, Ontario L4L 8B9
 Tel. (905) 265-2688

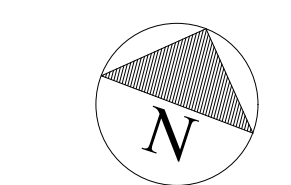

CLIENT **CITY PARK HOMES**
 950 NASHVILLE ROAD
 KLEINBURG ONTARIO
 905 552 5200 info@cityparkgroup.com

PROJECT **CONDOMINIUM BUILDING**
 6616 McLAUGHLIN ROAD
 MISSISSAUGA ONTARIO
 FIVE DETACHED HOUSES
 SPINNAKER CRESCENT
 MISSISSAUGA ONTARIO
 PART OF LOT 9
 CONCESSION 2,
 WEST OF HURONTARIO STREET
 CITY OF MISSISSAUGA REGIONAL
 MUNICIPALITY OF PEEL
 SECTIONS

SCALE 1:200
 DATE JUNE 5 2020
 JOB NO. 19-1463

A400