

# parking plan p2

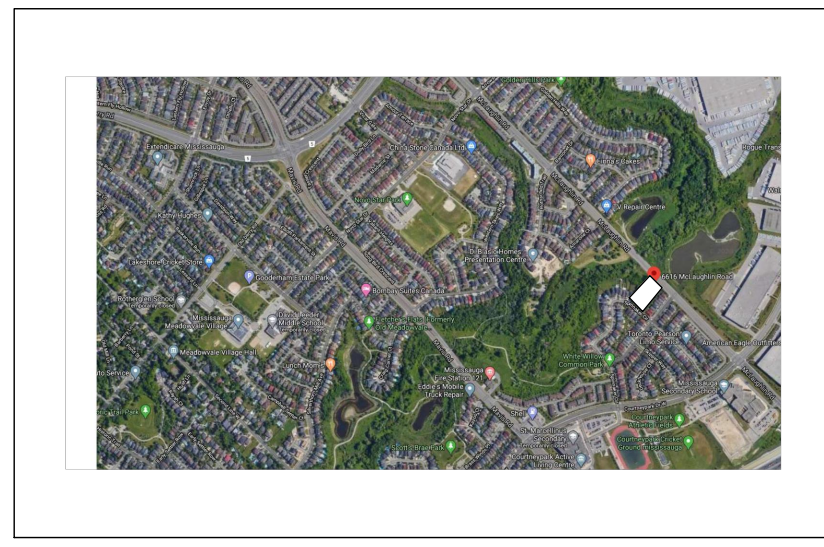
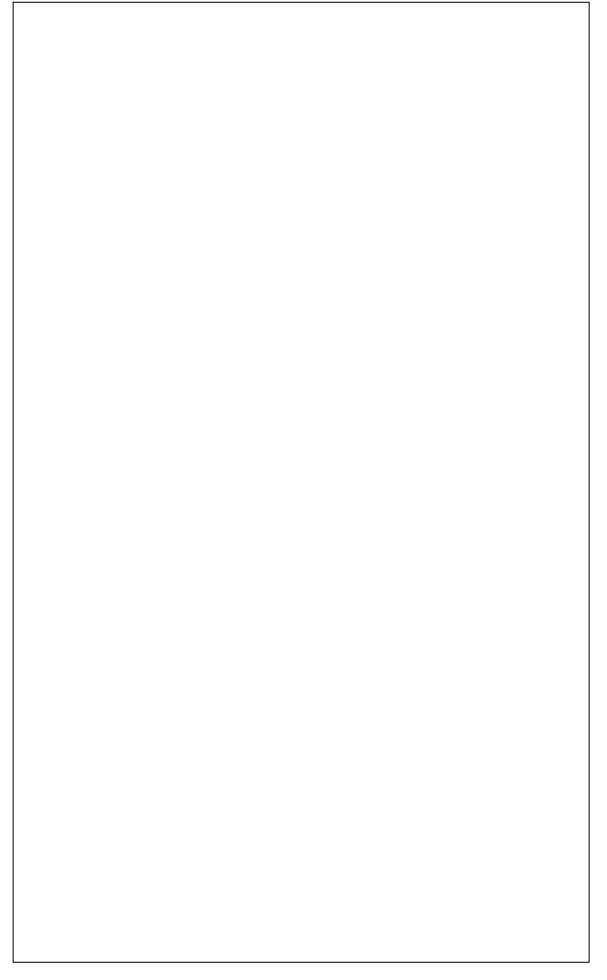

KEY PLAN

REF.	DATE	DESCRIPTION
1	MAY 4 2020	CLIENT COMMENTS
2	JUNE 5 2020	PLANNER COMMENTS
3	JULY 2 2020	TRAFFIC & GRADING

NO.	ISSUANCE	DATE
1	SPA SUBMISSION	JUNE 5 2020
2	SPA RESUBMISSION	JULY 20 2020

**RP architects inc.**  
 70 Silton Road, Unit 11, Woodbridge, Ontario L4L 8B9  
 Tel. (905) 265-2688

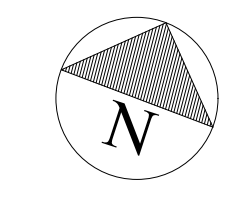

CLIENT **CITY PARK HOMES**  
 950 NASHVILLE ROAD  
 KLEINBURG ONTARIO  
 905 552 5200 info@cityparkgroup.com

PROJECT **CONDOMINIUM BUILDING**  
 6616 McLAUGHLIN ROAD  
 MISSISSAUGA ONTARIO  
 FIVE DETACHED HOUSES  
 SPINNAKER CRESCENT  
 MISSISSAUGA ONTARIO  
 PART OF LOT 9  
 CONCESSION 2,  
 WEST OF HURONTARIO STREET  
 CITY OF MISSISSAUGA REGIONAL  
 MUNICIPALITY OF PEEL

PARKING PLAN P2  
 SCALE 1:100  
 DATE JUNE 5 2020  
 JOB NO. 19-1463

**A200**