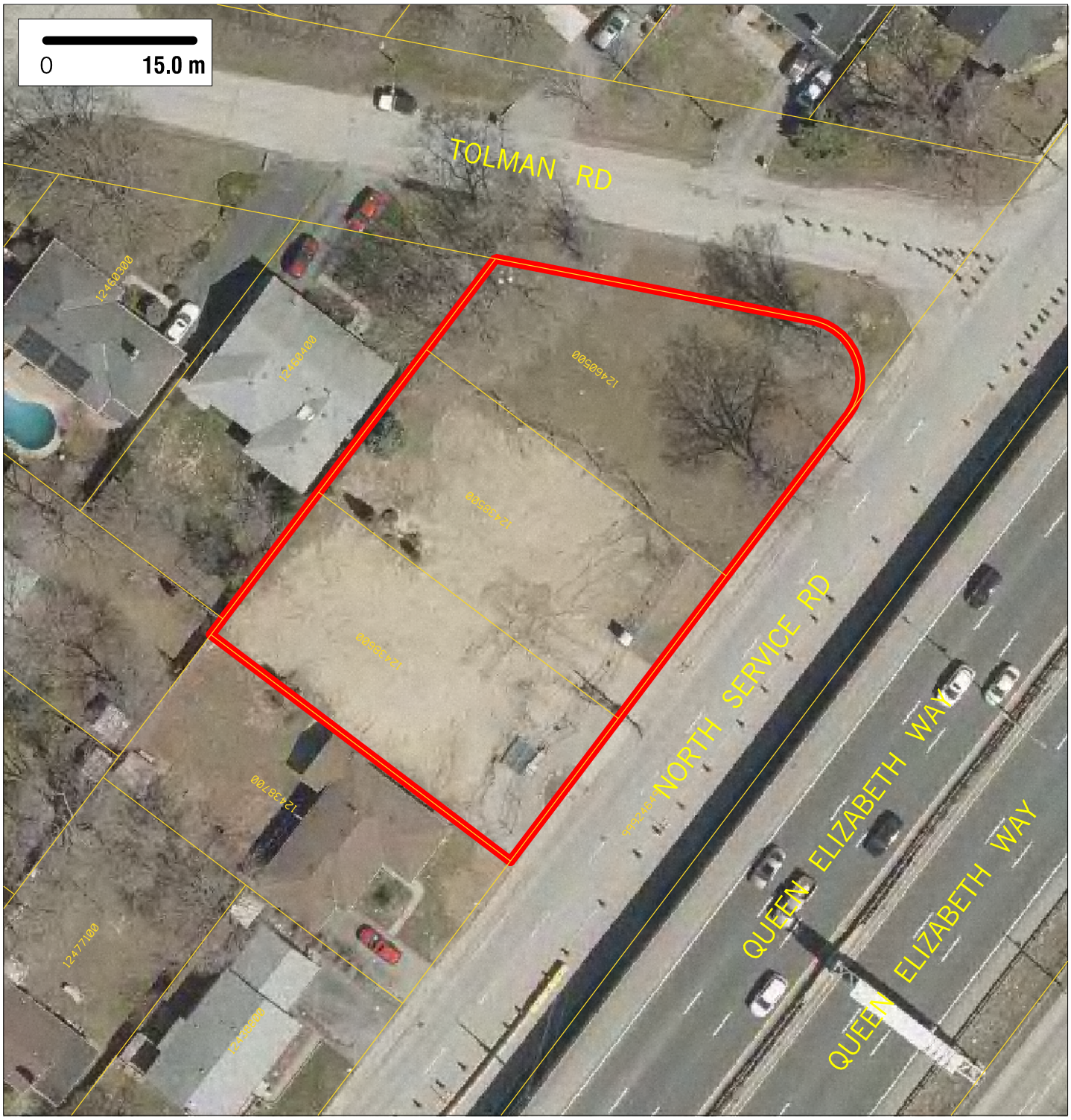

Site Area: 0.22 ha (0.54 acres)

Location: Lakeview NHD / Ward 1

Zoning: R3-75

Official Plan Land Use Designation: LDI

NAS: 0 ha (0 acres)

Nearest H/W Interchange: QEW/Cawthra Road, 1403m away

Nearest Bus Stop: NORTH SERVICE RD at TOLMAN RD, 62m away

Nearest Fire Station: FIRE STATION 102, 2499m away

Full Report & Mapping: mississauga.ca/data

Contact the Economic Development Office: mississauga.ca/business

mississauga data

2019 vacant lands

MISSISSAUGA

SITE 280

Aerial Photography Spring 2018, click on PDF layers to control the view of Layers. Produced by Geospatial Solutions, created Jun 25, 2019