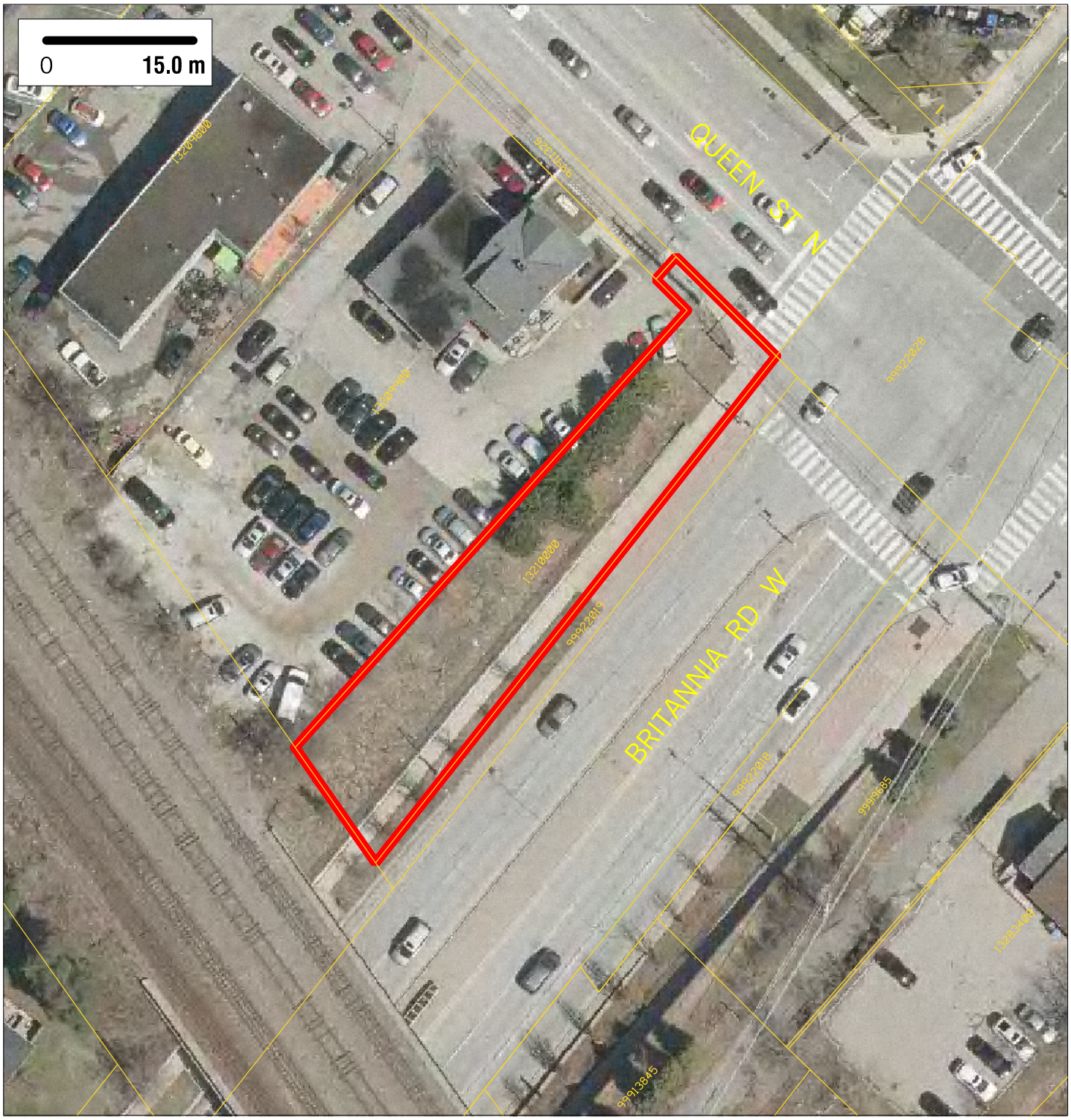

Site Area: 0.08 ha (0.19 acres)

Location: Streetsville NHD / Ward 11

Zoning: C3-50

Official Plan Land Use Designation: MU

NAS: 0 ha (0 acres)

Nearest H/W Interchange: Hwy 401/Mississauga Road, 2702m away

Nearest Bus Stop: BRITANNIA RD at QUEEN ST S, 48m away

Nearest Fire Station: FIRE STATION 108, 684m away

Full Report & Mapping: mississauga.ca/data

Contact the Economic Development Office: mississauga.ca/business

mississauga data

2019 vacant lands

SITE 247

MISSISSAUGA

Aerial Photography Spring 2018, click on PDF layers to control the view of Layers. Produced by Geospatial Solutions, created Jun 26, 2019