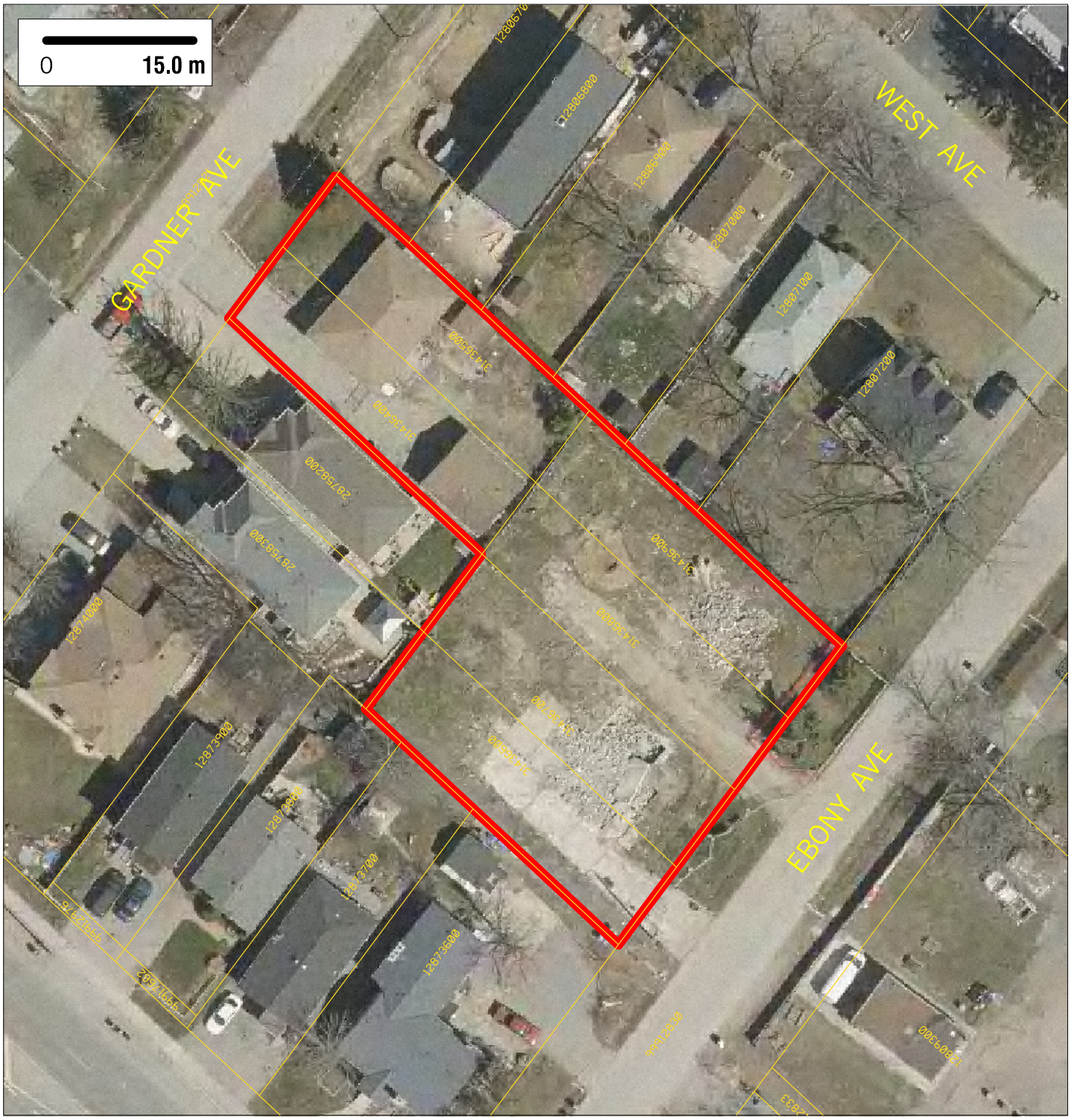

Site Area: 0.20 ha (0.49 acres)

Location: Lakeview NHD / Ward 1

Zoning: RM7-6

Official Plan Land Use Designation: MD

NAS: 0 ha (0 acres)

Nearest H/W Interchange: QEW/Cawthra Road, 1905m away

Nearest Bus Stop: LAKESHORE RD E at MONTBECK CRES, 147m away

Nearest Fire Station: FIRE STATION 102, 107m away

Full Report & Mapping: mississauga.ca/data

Contact the Economic Development Office: mississauga.ca/business

mississauga data

2019 vacant lands

MISSISSAUGA

SITE 178

Aerial Photography Spring 2018, click on PDF layers to control the view of Layers. Produced by Geospatial Solutions, created Jun 25, 2019