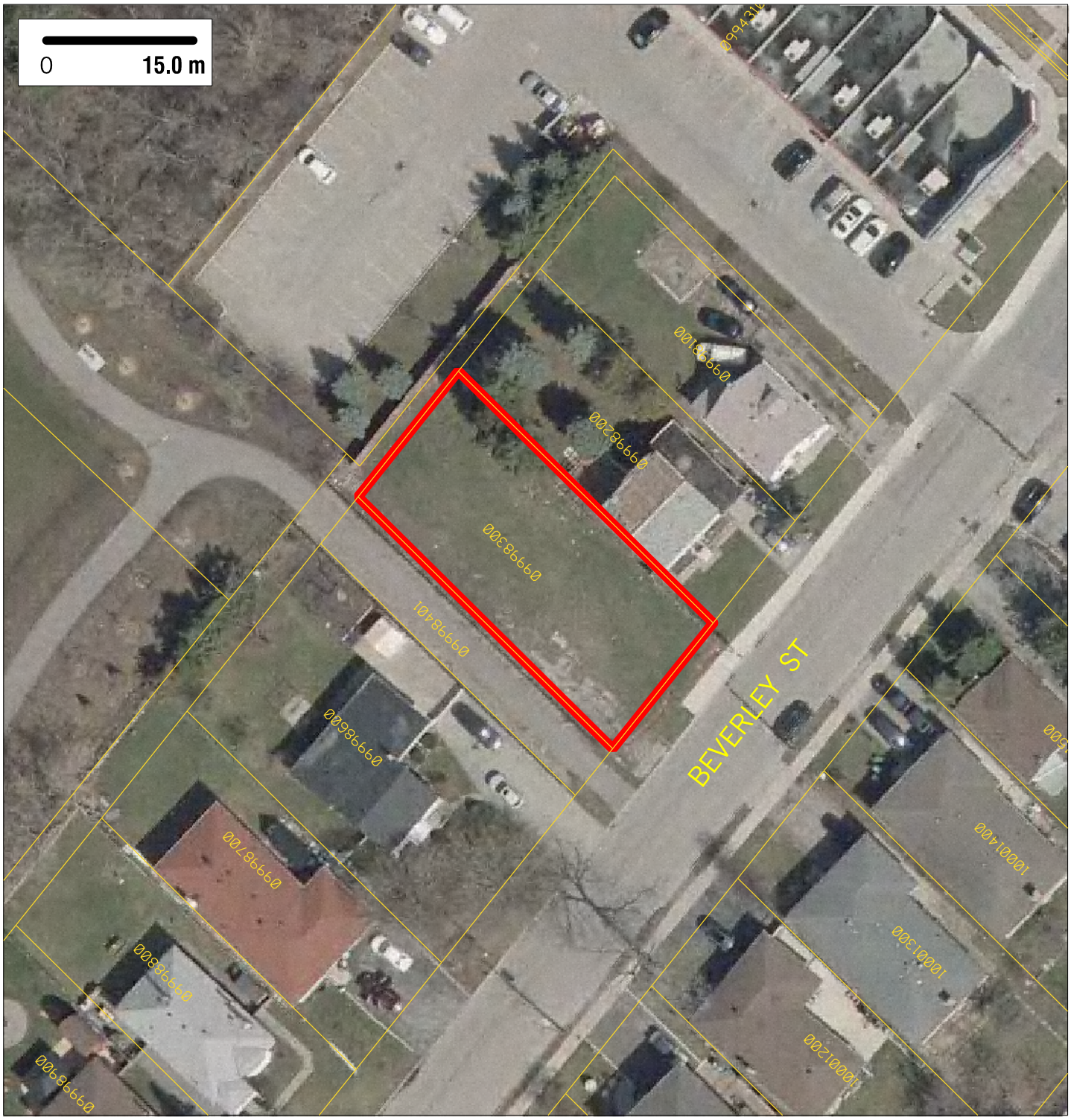

Site Area: 0.06 ha (0.15 acres)

Location: Malton NHD / Ward 5

Zoning: R3-69

Official Plan Land Use Designation: LDI

NAS: 0 ha (0 acres)

Nearest H/W Interchange: Hwy 427/Derry Road, 2604m away

Nearest Bus Stop: BEVERLEY ST at AIRPORT RD, 43m away

Nearest Fire Station: FIRE STATION 105, 1523m away

Full Report & Mapping: mississauga.ca/data

Contact the Economic Development Office: mississauga.ca/business

mississauga data

2018 vacant lands

SITE 502

MISSISSAUGA

Aerial Photography Spring 2017, click on PDF layers to control the view of Layers. Produced by T&W, GEOMATICS, created May 22, 2018