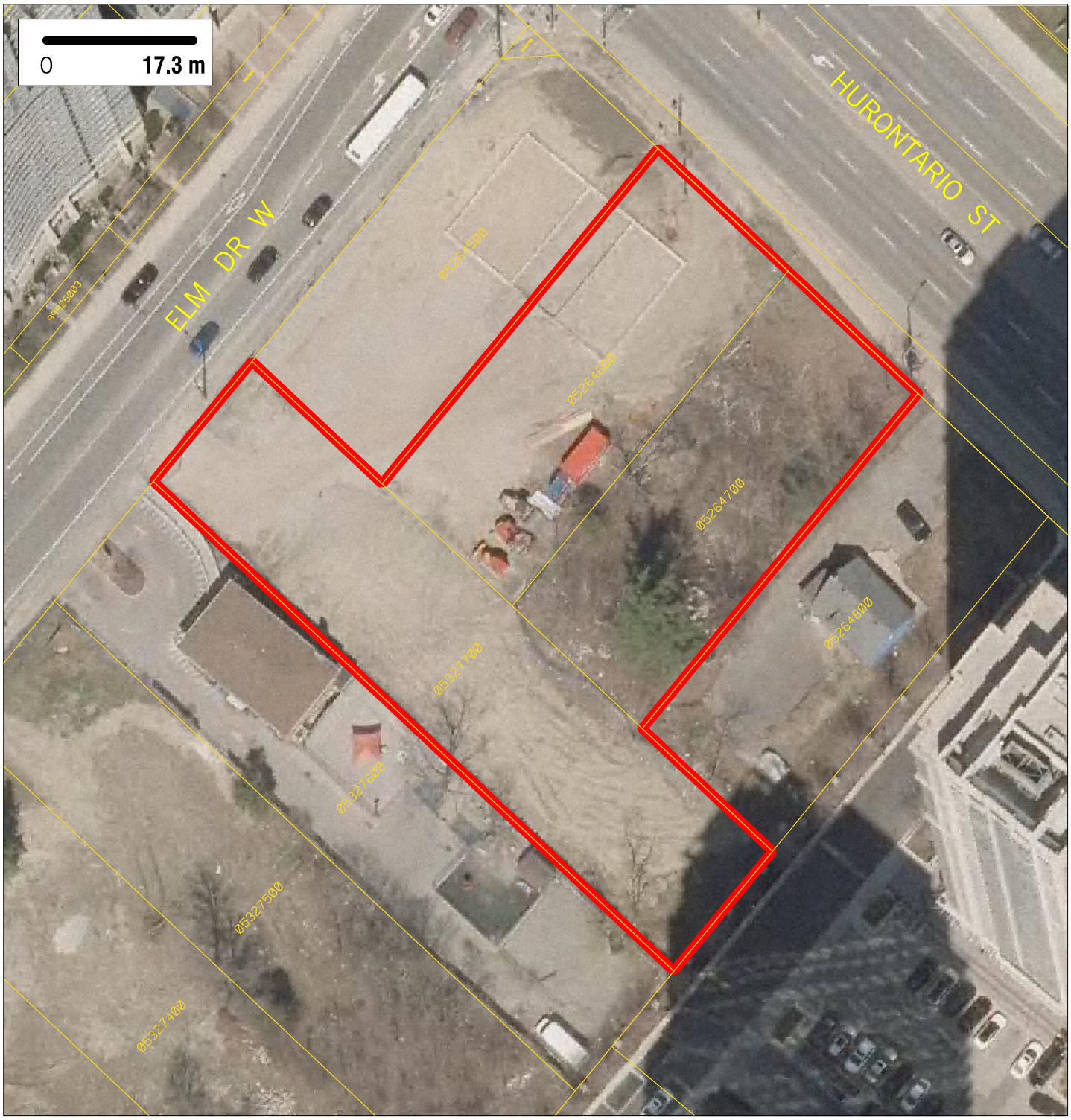

Site Area: 0.37 ha (0.91 acres)

Location: DT Fairview / Ward 7

Zoning: RA5-46,D-1

Official Plan Land Use Designation: HD

NAS: 0 ha (0 acres)

Nearest H/W Interchange: Hwy 403/Hurontario Street, 1590m away

Nearest Bus Stop: ELM DR at HURONTARIO ST, 57m away

Nearest Fire Station: FIRE STATION 101, 427m away

Full Report & Mapping: mississauga.ca/data

Contact the Economic Development Office: mississauga.ca/business

mississauga data

2018 vacant lands

MISSISSAUGA

SITE 269

Aerial Photography Spring 2017, click on PDF layers to control the view of Layers. Produced by T&W, GEOMATICS, created May 22, 2018