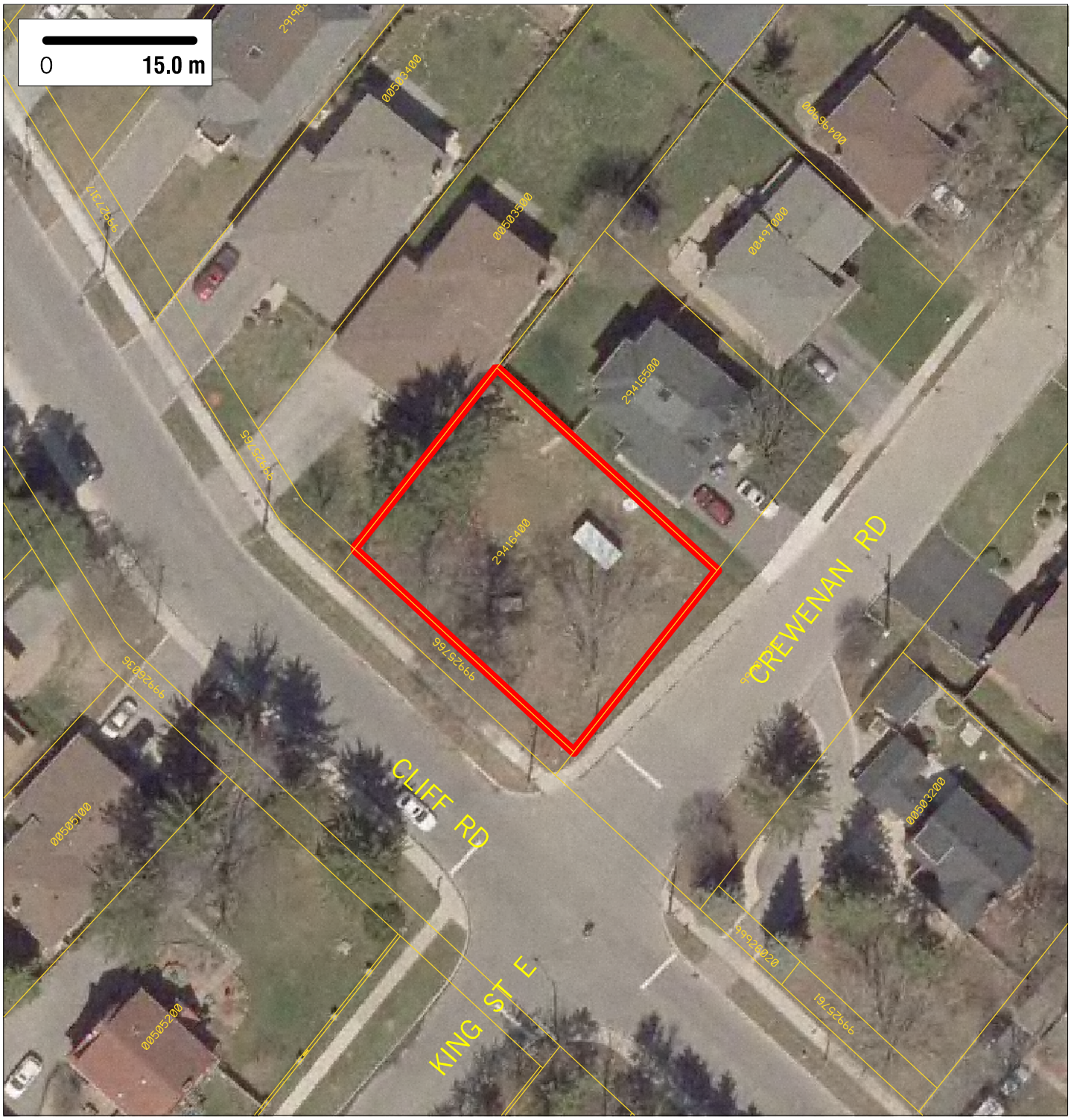


**Site Area: 0.07 ha (0.18 acres)**

**Location: Cooksville NHD (East) / Ward 7**

**Zoning: R3**

**Official Plan Land Use Designation: LDI**

**NAS: 0 ha (0 acres)**

**Nearest H/W Interchange: QEW/Cawthra Road, 1850m away**

**Nearest Bus Stop: DUNDAS ST at CLIFF RD, 231m away**

**Nearest Fire Station: FIRE STATION 110, 1328m away**

**Full Report & Mapping: mississauga.ca/data**

**Contact the Economic Development Office: mississauga.ca/business**

mississauga data

2018 vacant lands

SITE 242

MISSISSAUGA

*Aerial Photography Spring 2017, click on PDF layers to control the view of Layers. Produced by T&W, GEOMATICS, created May 22, 2018*