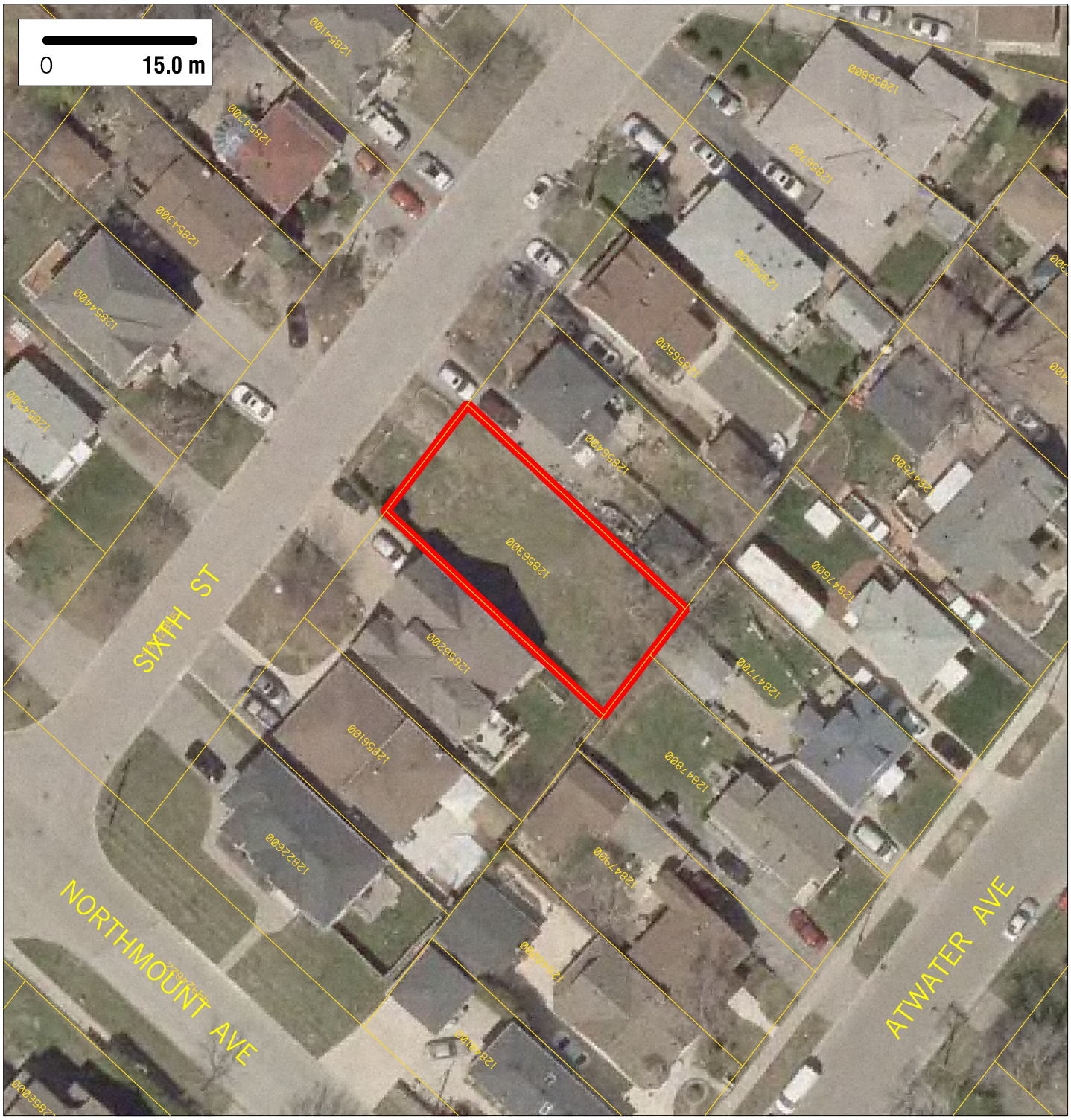

Site Area: 0.04 ha (0.10 acres)

Location: Lakeview NHD / Ward 1

Zoning: RM1-26

Official Plan Land Use Designation: LDII

NAS: 0 ha (0 acres)

Nearest H/W Interchange: QEW/Cawthra Road, 1223m away

Nearest Bus Stop: OGDEN AVE at ATWATER AVE, 420m away

Nearest Fire Station: FIRE STATION 102, 834m away

Full Report & Mapping: mississauga.ca/data

Contact the Economic Development Office: mississauga.ca/business

mississauga data

2018 vacant lands

SITE 205

MISSISSAUGA

Aerial Photography Spring 2017, click on PDF layers to control the view of Layers. Produced by T&W, GEOMATICS, created May 22, 2018