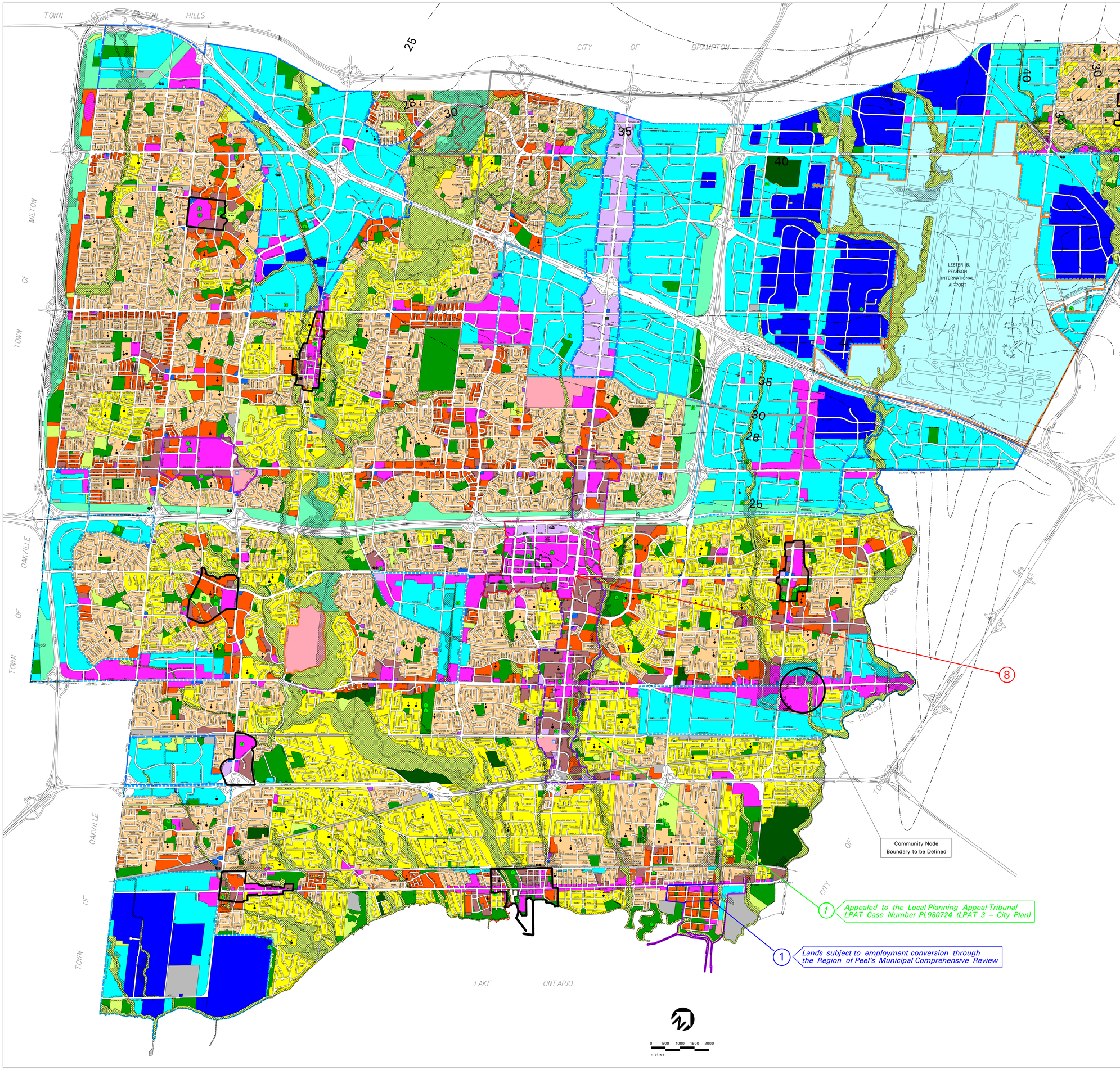

LAND USE DESIGNATIONS

- Residential Low Density I
- Residential Low Density II
- Residential Medium Density
- Residential High Density
- Mixed Use
- Convenience Commercial
- Motor Vehicle Commercial
- Office
- Business Employment
- Industrial
- Airport
- Institutional
- Public Open Space
- Private Open Space
- Greenlands
- Parkway Belt West
- Utility
- Partial Approval Area

BASE MAP INFORMATION

- Heritage Conservation District
- 30 1996 NEP/2000 NEF Composite Noise Contours
- LBPIA Operating Area Boundary See Aircraft Noise Policies
- Area Exception from LBPIA Operating Area
- Natural Hazards
- Civic Centre (City Hall)
- City Centre Transit Terminal
- GO Rail Transit Station
- Transitway Station
- Public School
- Catholic School
- Hospital
- Community Facilities

City Structure

- Downtown
- Major Node
- Community Node
- Neighbourhood
- Corporate Centre
- Employment Area
- Special Purpose Area

Notes:

1. The limits of the Natural Hazards shown on this schedule are for illustrative purposes only. The appropriate Conservation Authority should be consulted to determine their actual location.
2. Base map information (e.g. roads, highways, railways, watercourses), including any lands or bodies of water outside the city boundaries, is shown for information purposes only.
3. Roads shown on this schedule are existing or under construction and are shown for information purposes only. For future roads refer to Schedule 5, Long Term Road Network.

MOPAs Appealed to the Local Planning Appeal Tribunal

Original Appeal

The information on this schedule reflects Council adopted amendments.
Areas of this schedule are under appeal.
For in effect mapping information refer to the Consolidation Tables and MOPA document.

Schedule 10
Land Use Designations

MISSISSAUGA

V - 29.006