



REAR ELEVATION

FRONT ELEVATION

NOTE:
FIRST FLOOR DECK MAY BE REQUIRED
SUBJECT TO GRADING APPROVAL

NOTE:
ESTABLISHED GRADE SUBJECT TO
CHANGE WITH GRADING APPROVAL



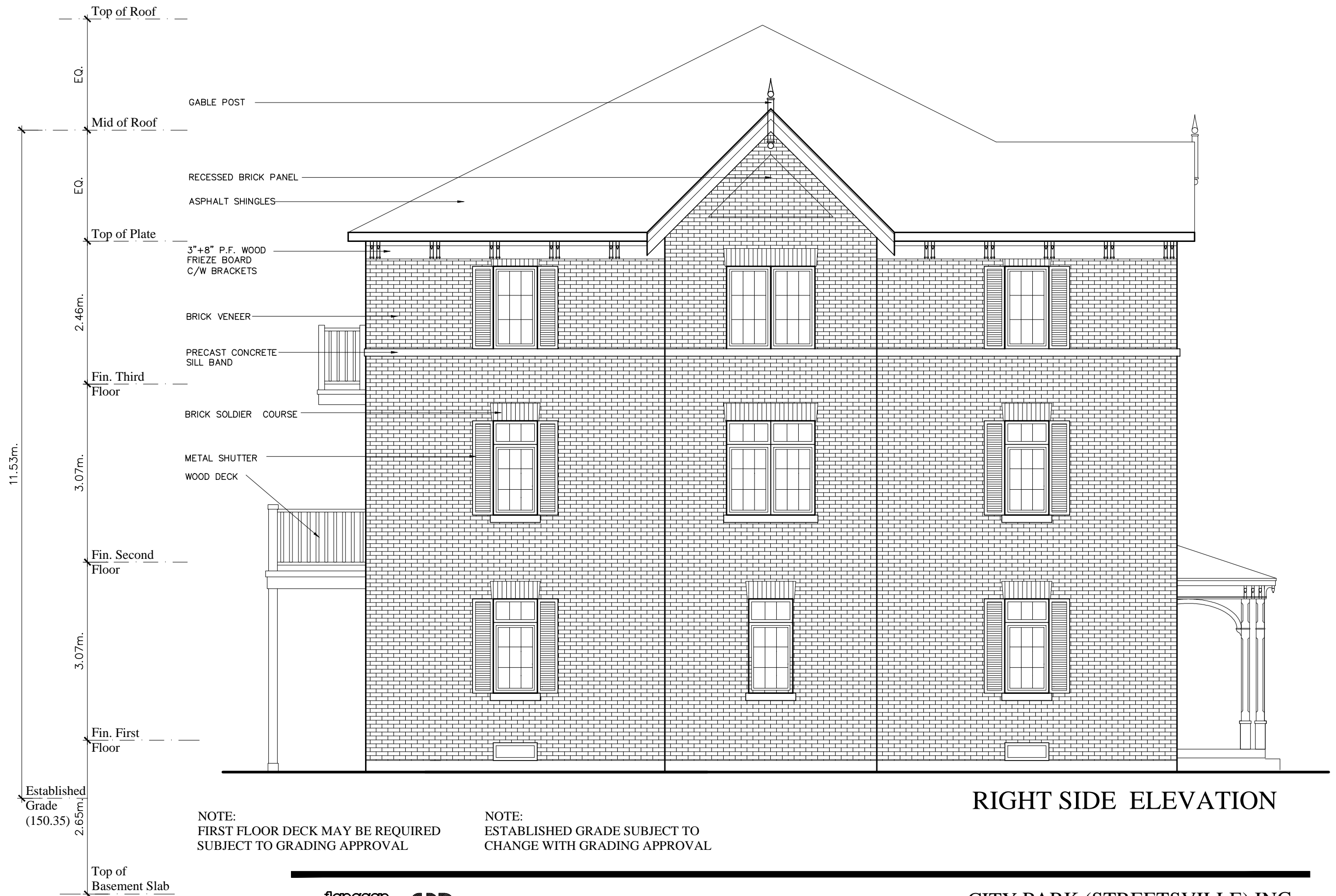

NOTE:
FIRST FLOOR DECK MAY BE REQUIRED
SUBJECT TO GRADING APPROVAL

NOTE:
ESTABLISHED GRADE SUBJECT TO
CHANGE WITH GRADING APPROVAL

RIGHT SIDE ELEVATION









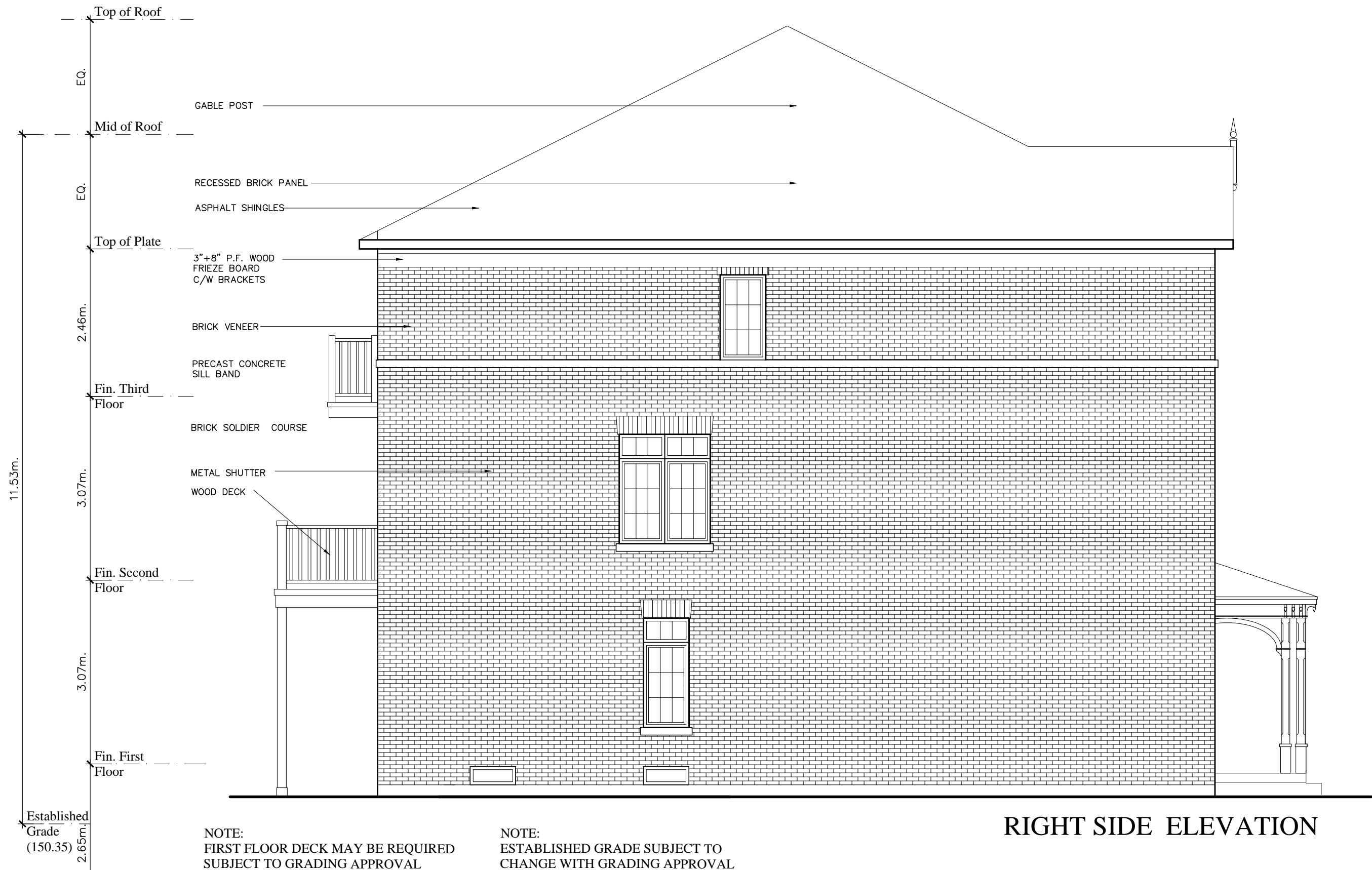

flanagan
beresford
& patteson
architects
70 silton road, unit # 01, woodbridge,
ontario, l4l 8b9, (905) 265-2688



CONDOMINIUM TOWNHOUSE
MODEL 2220
BLOCK 1&2
2220 S.F.
DWG NO A2.44

CITY PARK (STREETSVILLE) INC.
PROPOSED RESIDENTIAL DEVELOPMENT
5155 MISSISSAUGA ROAD, MISSISSAUGA, ONT. L5M 2N9
15-1276 3/16"=1'0" MAR.22 2017





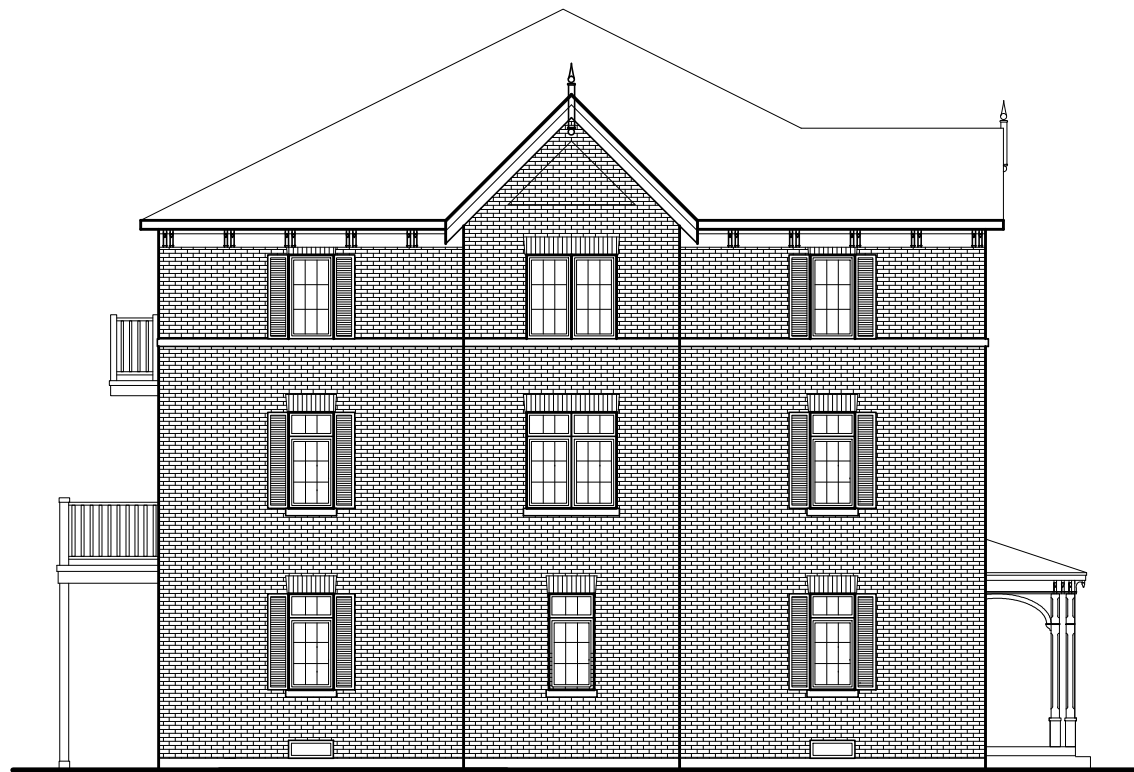

LEFT SIDE (CORNER) ELEVATION

UNIT 1
MODEL 2244

NOTE:
FIRST FLOOR DECK MAY BE REQUIRED
SUBJECT TO GRADING APPROVAL

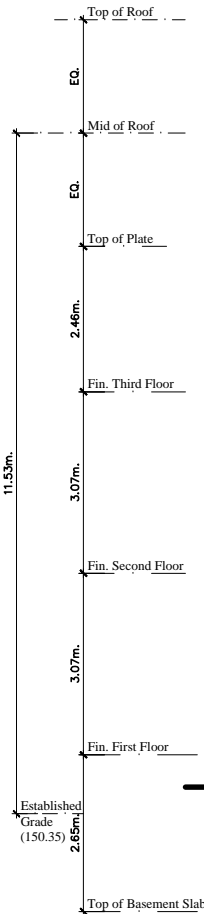

NOTE:
ESTABLISHED GRADE SUBJECT TO CHANGE
WITH GRADING APPROVAL

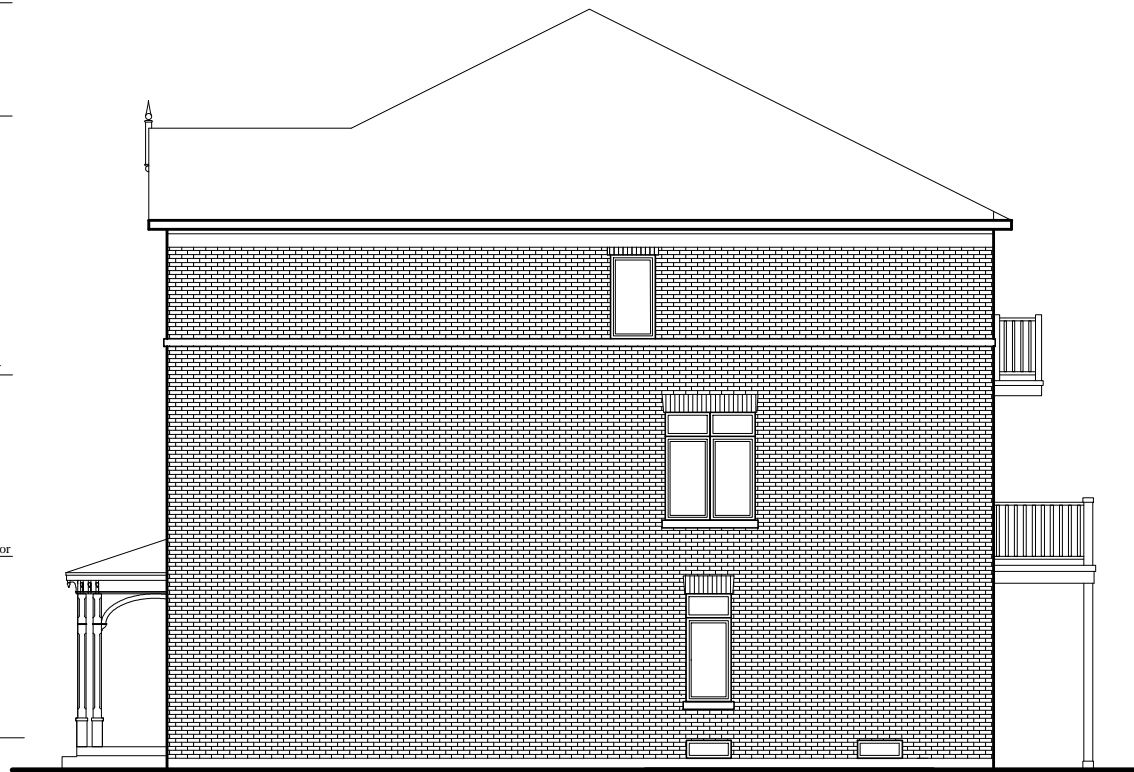

RIGHT SIDE ELEVATION

UNIT 8
MODEL 2220





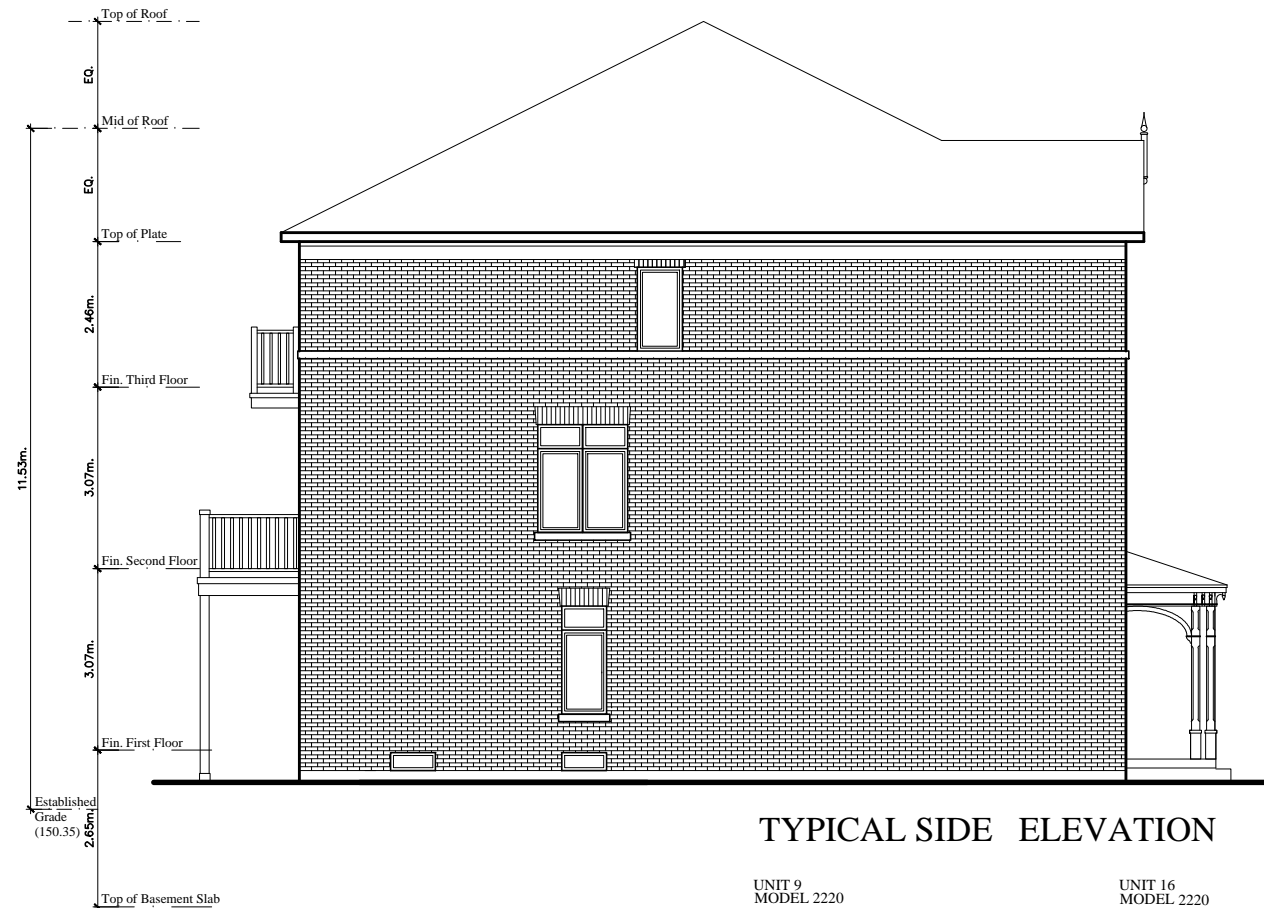

NOTE:
FIRST FLOOR DECK MAY BE REQUIRED
SUBJECT TO GRADING APPROVAL

NOTE:
ESTABLISHED GRADE SUBJECT TO CHANGE
WITH GRADING APPROVAL