

SCALE 1: 400



David B. Searles Surveying Ltd.

ONTARIO LAND SURVEYORS

METRIC

DISTANCES SHOWN ON THIS PLAN ARE IN METRES AND CAN BE CONVERTED TO FEET BY DIVIDING BY 0.3048

BEARING NOTE

BEARINGS SHOWN HEREON ARE GRID AND ARE REFERRED TO THE NORTHERLY LIMIT OF THOMAS STREET AS SHOWN ON PLAN 43R-28302, HAVING A BEARING OF N39°41'00"E.

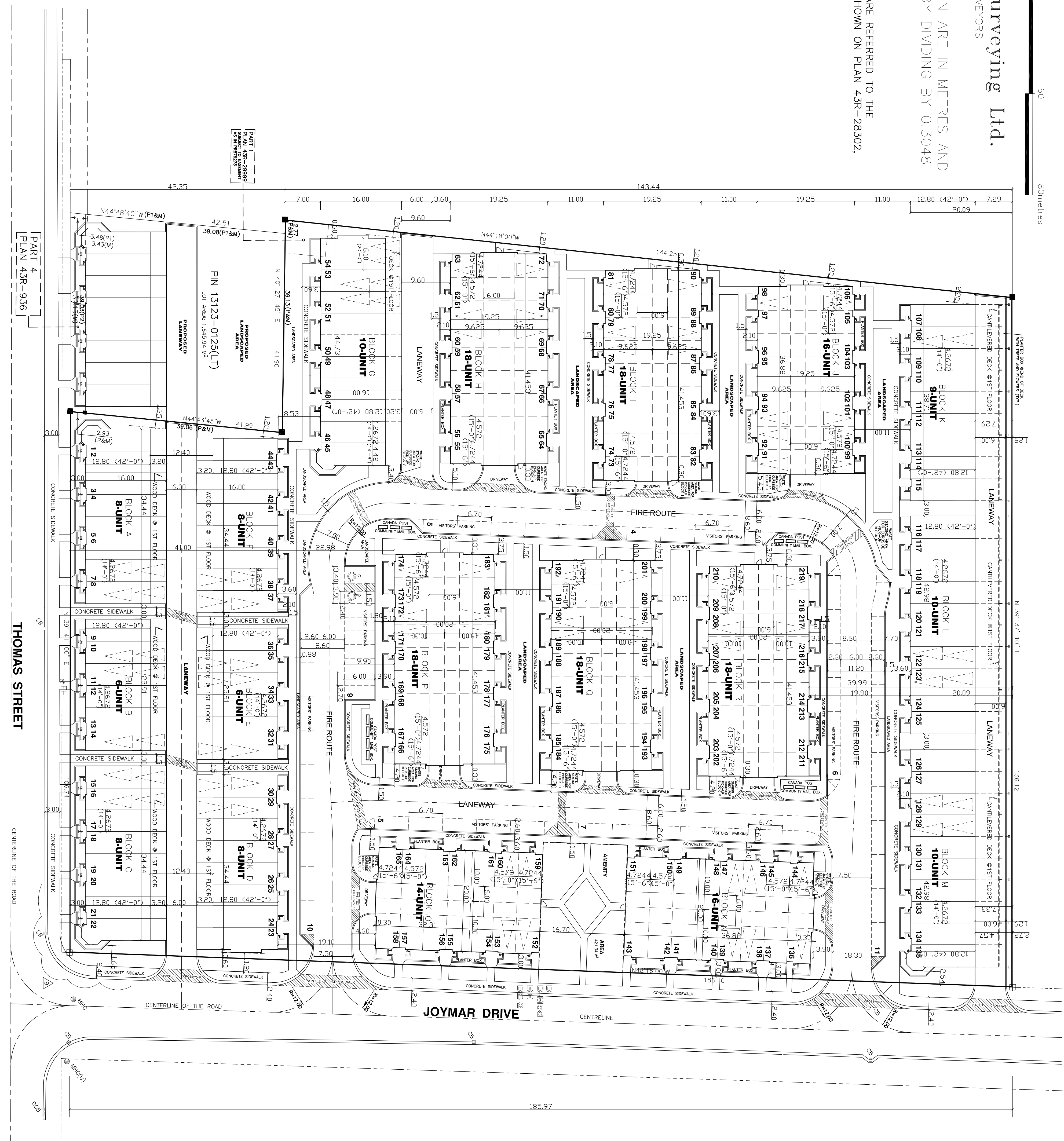

POTENTIAL ADJACENT LANDS DEVELOPMENT PLAN

Subject Property

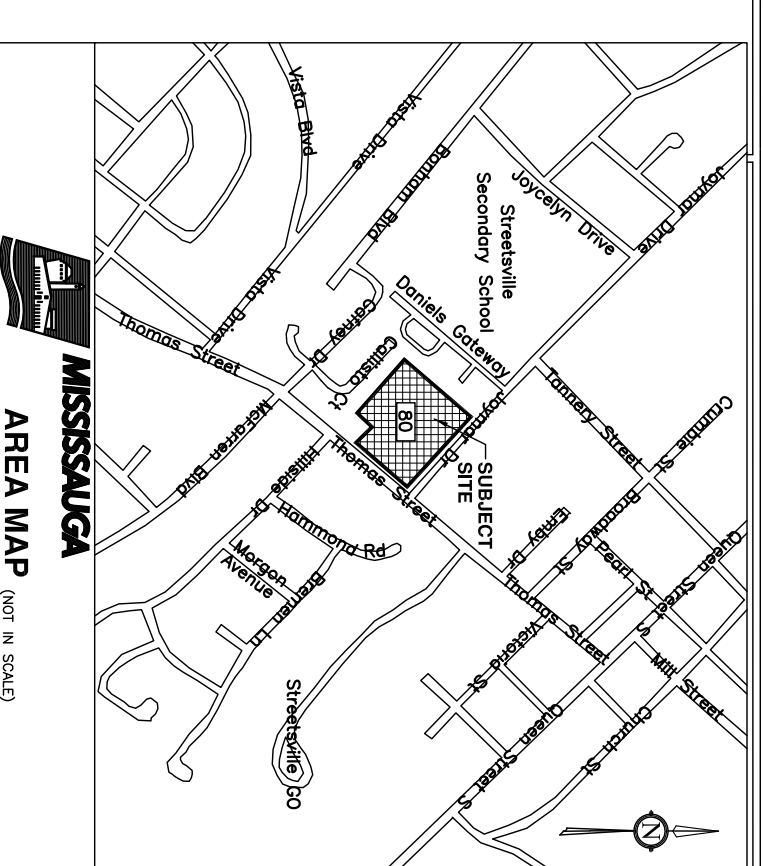

| <p>1672736 ONTARIO INC. OP DESIGN INC.</p> | | <p>105 SIMS POINT ROAD MISSISSAUGA, ONTARIO L4V 1V2 TEL: (905) 276-1370 FAX: (905) 276-1370</p> | | | | | | | | | | | | | | | | | | | |
|--|------------|--|--|-----|------|-------------|---|------------|-----------------------|---|------------|--------------------------|---|------------|---|---|------------|--------------------------------|---|------------|--------------------------------|
| <p>PROJECT NO. 2016-022</p> | | <p>DRAWING NO. LDP-2</p> | | | | | | | | | | | | | | | | | | | |
| <p>CHECKED BY: J. Z. 22/2016</p> | | <p>DATE: 22/2016</p> | | | | | | | | | | | | | | | | | | | |
| <p>CONTRIBUTOR: 80 THOMAS STREET MISSISSAUGA, ONTARIO</p> | | | | | | | | | | | | | | | | | | | | | |
| <p>SCALE: 1:400</p> | | | | | | | | | | | | | | | | | | | | | |
| <p>POTENTIAL ADJACENT LANDS DEVELOPMENT PLAN</p> | | | | | | | | | | | | | | | | | | | | | |
| <p>REVISIONS:</p> <table border="1"> <tr> <th>NO.</th> <th>DATE</th> <th>DESCRIPTION</th> </tr> <tr> <td>1</td> <td>07/13/2016</td> <td>ISSUED FOR PERMITTING</td> </tr> <tr> <td>2</td> <td>07/13/2016</td> <td>ISSUED FOR ZONING PERMIT</td> </tr> <tr> <td>3</td> <td>07/13/2016</td> <td>REVISION OF ROAD CURVES & SIDEWALKS ON BOTH SIDES OF ROAD</td> </tr> <tr> <td>4</td> <td>07/13/2016</td> <td>ISSUED FOR CONSTRUCTION PERMIT</td> </tr> <tr> <td>5</td> <td>07/13/2016</td> <td>ISSUED FOR CONSTRUCTION PERMIT</td> </tr> </table> | | | | NO. | DATE | DESCRIPTION | 1 | 07/13/2016 | ISSUED FOR PERMITTING | 2 | 07/13/2016 | ISSUED FOR ZONING PERMIT | 3 | 07/13/2016 | REVISION OF ROAD CURVES & SIDEWALKS ON BOTH SIDES OF ROAD | 4 | 07/13/2016 | ISSUED FOR CONSTRUCTION PERMIT | 5 | 07/13/2016 | ISSUED FOR CONSTRUCTION PERMIT |
| NO. | DATE | DESCRIPTION | | | | | | | | | | | | | | | | | | | |
| 1 | 07/13/2016 | ISSUED FOR PERMITTING | | | | | | | | | | | | | | | | | | | |
| 2 | 07/13/2016 | ISSUED FOR ZONING PERMIT | | | | | | | | | | | | | | | | | | | |
| 3 | 07/13/2016 | REVISION OF ROAD CURVES & SIDEWALKS ON BOTH SIDES OF ROAD | | | | | | | | | | | | | | | | | | | |
| 4 | 07/13/2016 | ISSUED FOR CONSTRUCTION PERMIT | | | | | | | | | | | | | | | | | | | |
| 5 | 07/13/2016 | ISSUED FOR CONSTRUCTION PERMIT | | | | | | | | | | | | | | | | | | | |
| <p>CONTRIBUTOR SHALL CHECK AND VERIFY ALL DIMENSIONS AND REPORT ANY DISCREPANCIES TO OP DESIGN INC. BEFORE PROCEEDING WITH THE WORK.</p> | | | | | | | | | | | | | | | | | | | | | |