

AGENDA



MISSISSAUGA ACCESSIBILITY ADVISORY COMMITTEE

THE CORPORATION OF THE CITY OF MISSISSAUGA
www.mississauga.ca

MONDAY JUNE 1, 2015 – 2:00 PM

**PROGRAM ROOM 1, MISSISSAUGA VALLEY COMMUNITY CENTRE
1275 Mississauga Valley Boulevard, Mississauga, Ontario, L5A 3R8**

Members

Carol-Ann Chafe, Citizen Member (CHAIR)
Melanie Taddeo, Citizen Member (VICE-CHAIR)
Councillor Matt Mahoney, Ward 8
Councillor Pat Saito, Ward 9
Robert Bain, Citizen Member
Naz Husain, Citizen Member
Rabia Khedr, Citizen Member
Clement Lowe, Citizen Member
Mashkoor Sherwani, Citizen Member
Asim Zaidi, Citizen Member
Sally Wall, Stakeholder Member

CONTACT PERSON: Karen Morden, Legislative Coordinator
Legislative Services Division, Telephone: 905-615-3200, ext. 5471, Fax: 905-615-4181
karen.morden@mississauga.ca

Mississauga Accessibility Advisory Committee
Staff Working Group Members

- Daryl Bell, Manager, Mobile Licensing
- Lisa Boyce-Gonsalves, Community Development Coordinator – Inclusion and Accessibility
- Frank Buckley, Manager, Parks South District
- Jo-Ann Sutherland, HR Consultant
- Lawrence Franklin, Urban Designer
- Vedad Hasanovic, Project Manager, Facility & Property Management
- Nigel Roberts, IT Manager, Digital Services & Mobility
- Virginia Kalapaca, Project Manager, Park Development
- Lydia Kowalyk, Senior Buyer
- Ann Lehman-Allison, Public Affairs Specialist
- Denise Mahoney, Manager, Administration and Cemeteries
- Diana Krawczyk, Manager, Sciences and Business
- Ahtesham Moinuddin, Building Plan Examiner
- Pamela Shanks, Corporate Policies Analyst
- Diana Simpson, Accessibility Coordinator
- Lorena Smith, Older Adult Coordinator
- Stefan Szczepanski, Manager, Park Development
- Graham Walsh, Legal Counsel
- Joe Alava, Transit Planner
- Ashley Travassos, Communications Advisor

CALL TO ORDER

APPROVAL OF AGENDA

Members may request the addition of agenda items under "Other Business".

RECOMMEND APPROVAL

DECLARATIONS OF CONFLICT OF INTEREST

DEPUTATIONS

- A. Nikhil Sthalekar, Resident, with respect to parking at Parkway Belt Leash Free Zone.
- B. Item 2 Bob Topping, Architect, DesignABLE Environments Inc., with respect to City of Mississauga – 2015 Facility Accessibility Design Standards (DRAFT).

MATTERS TO BE CONSIDERED

- 1. Minutes of the Previous Meeting – April 13, 2015

RECOMMEND APPROVAL

- 2. City of Mississauga – 2015 Facility Accessibility Design Standards (DRAFT)

**Copies of this document will be distributed to Members at the meeting. To obtain a copy, please contact the Clerk's Office.*

- 3. Review and Approval of the Updated Accessibility Advisory Committee Terms of Reference

RECOMMEND APPROVAL

- 4. Additional Appointments to the Subcommittees of the Accessibility Advisory Committee

DIRECTION REQUIRED

5. Committee Photograph

A photograph will be taken of the 2015-2018 Accessibility Advisory Committee to be included on the City's web site and other communications with respect to the AAC.

6. ACCESSIBILITY FOR ONTARIANS WITH DISABILITIES ACT, 2005 (AODA)

Diana Simpson, Accessibility Coordinator, will provide a brief verbal update with respect to the *Accessibility For Ontarians With Disabilities Act, 2005* (AODA).

Carol-Ann Chafe, Citizen Member and Chair, will provide a brief verbal update with respect to the AODA 10th Anniversary Event.

7. Region of Peel Accessibility Advisory Committee Update

Naz Husain, Citizen Member, Accessibility Advisory Committee and Chair, Region of Peel Accessibility Advisory Committee, will provide a brief verbal update.

8. Accessibility at City of Mississauga Events

Email dated May 20, 2015 from Carol-Ann Chafe, Citizen Member and Chair, Accessibility Advisory Committee, with respect to accessibility at City of Mississauga events.

RECOMMEND RECEIPT

9. Centre for Equitable Library Access (CELA)

Diana Krawczak, Manager, Readers' Den, Library, will provide a verbal update with respect to CELA and the Marrahkesh Treaty which facilitates access to published works for people who are blind, visually impaired, or otherwise print disabled.

ITEMS FOR INFORMATION

a) The City of Mississauga Older Adult Advisory Panel Consultation to MiWay

A summary of the City of Mississauga Older Adult Panel Consultation to MiWay regarding Older Adult use of Transit, including recommendations to MiWay from the Older Adult Panel.

RECOMMEND RECEIPT

b) Peel Regional Police Cyber Academy

Notice from Peel Regional Police regarding the Cyber Academy certificate course being offered on June 8-9, 2015.

RECOMMEND RECEIPT

SUBCOMMITTEE REPORTS – Nil.

COMMITTEE UPDATE / OTHER BUSINESS

DATE OF NEXT MEETING(S)

Monday, June 22, 2015, 1:30 PM.: Facility Accessibility Design Subcommittee meeting, Committee Room D, 2nd Fl., Mississauga Civic Centre, 300 City Centre Drive, Mississauga

Monday, September 14, 2015, 2:00 PM: Accessibility Advisory Committee meeting, Program Room 1, Mississauga Valley Community Centre, 1275 Mississauga Valley Boulevard, Mississauga

Monday, September 28, 2015, 1:30 PM: Facility Accessibility Design Subcommittee meeting, Committee Room D, 2nd Fl., Mississauga Civic Centre, 300 City Centre Drive, Mississauga

ADJOURNMENT

JUN 01 2015



MINUTES (DRAFT)

MISSISSAUGA ACCESSIBILITY ADVISORY COMMITTEE

THE CORPORATION OF THE CITY OF MISSISSAUGA
www.mississauga.ca

MONDAY, APRIL 13, 2015 – 2:05 p.m.

**PROGRAM ROOM 1, MISSISSAUGA VALLEY COMMUNITY CENTRE
1275 Mississauga Valley Boulevard, Mississauga, Ontario, L5A 3R8**

Members Present:

Carol-Ann Chafe, Citizen Member (CHAIR)
Melanie Taddeo, Citizen Member (VICE-CHAIR)
Councillor Matt Mahoney, Ward 8
Robert Bain, Citizen Member
Naz Husain, Citizen Member
Rabia Khedr, Citizen Member
Clement Lowe, Citizen Member
Mashkoor Sherwani, Citizen Member
Asim Zaidi, Citizen Member
Sally Wall, Stakeholder Member

Members Absent:

Councillor Pat Saito, Ward 9

CONTACT PERSON: Karen Morden, Legislative Coordinator
Legislative Services Division, Telephone: 905-615-3200, ext. 5471, Fax: 905-615-4181
karen.morden@mississauga.ca

1a

MONDAY, APRIL 13, 2014 – 2:05 p.m.

PROGRAM ROOM 1, MISSISSAUGA VALLEY COMMUNITY CENTRE
1275 Mississauga Valley Boulevard, Mississauga, Ontario, L5A 3R8

STAFF PRESENT: Lisa Boyce-Gonsalves, Community Development Coordinator –
Inclusion and Accessibility
Frank Buckley, Manager, Parks South District
Lawrence Franklin, Urban Designer
Vedad Hasanovic, Project Manager, Facility & Property Management
Virginia Kalapaca, Project Manager, Park Development
Diana Simpson, Accessibility Coordinator
Frank Spagnolo, Manager, Plan Examination Services
Michael Cleland, Area Manager, Sports, Tourism, Community
Development and Hershey
Ashley Travassos, Communications Advisor

DRAFT

CALL TO ORDER: 2:05 p.m.

Karen Morden, Legislative Coordinator called the meeting to order in the absence of a Chair.

APPOINTMENT OF THE CHAIR

Ms. Morden called for nominations for appointment of the Chair of the Accessibility Advisory Committee for a term ending November 30, 2018 or until a successor is appointed.

Melanie Taddeo, Citizen Member nominated Carol-Ann Chafe, Citizen Member and Ms. Chafe accepted the nomination.

No further nominations were received.

RECOMMENDATION

That Carol-Ann Chafe be appointed Chair of the Accessibility Advisory Committee for a term ending November 2018 or until a successor is appointed.

Approved (N. Husain)

Recommendation AAC-0006-2015

APPOINTMENT OF THE VICE-CHAIR

Ms. Morden called for nominations for appointment of the Vice-Chair of the Accessibility Advisory Committee for a term ending November 30, 2018 or until a successor is appointed.

Naz Husain, Citizen Member nominated Melanie Taddeo, Citizen Member and Ms. Taddeo accepted the nomination.

No further nominations were received.

RECOMMENDATION

That Melanie Taddeo be appointed Vice-Chair of the Accessibility Advisory Committee for a term ending November 2018 or until a successor is appointed.

Approved (C. Chafe)

Recommendation AAC-0007-2015

APPOINTMENT OF MEMBERS TO THE SUBCOMMITTEES OF THE ACCESSIBILITY ADVISORY COMMITTEE

Accessible Transportation Subcommittee

RECOMMENDATION

That Naz Husain, Rabia Khedr, Melanie Taddeo, Mashkoor Sherwani and Clement Lowe be appointed to the Accessible Transportation Subcommittee of the Accessibility Advisory Committee for the term ending November 2018 or until a successor is appointed.

Recommendation AAC-0008-2015

Corporate Policies and Procedures Subcommittee

RECOMMENDATION

That Rabia Khedr, Naz Husain, Clement Lowe and Carol-Ann Chafe be appointed to the Corporate Policies and Procedures Subcommittee of the Accessibility Advisory Committee for the term ending November 2018 or until a successor is appointed.

Recommendation AAC-0009-2015

Facility Accessibility Design Subcommittee

RECOMMENDATION

That Carol-Ann Chafe, Clement Lowe, Asim Zaidi and Mashkoor Sherwani be appointed to the Facility Accessibility Design Subcommittee of the Accessibility Advisory Committee for the term ending November 2018 or until a successor is appointed.

Recommendation AAC-0010-2015

Promotional Awareness Subcommittee

RECOMMENDATION

That Melanie Taddeo, Asim Zaidi, Carol-Ann Chafe, Naz Husain and Robert Bain be appointed to the Promotional Awareness Subcommittee of the Accessibility Advisory Committee for the term ending November 2018 or until a successor is appointed.

Recommendation AAC-0011-2015

Carol-Ann Chafe took over as Chair of the Accessibility Advisory Committee.

APPROVAL OF AGENDA

Approved, as amended (Councillor Mahoney)

DECLARATIONS OF CONFLICT OF INTEREST – Nil.

DEPUTATIONS

- A. Maria Glidden, Development Coordinator and Natasha Mistry, Public Policy and Stakeholder Relations from Crohn's and Colitis Canada with respect to Crohn's and Colitis Canada and the GoHere Program.

Ms. Glidden and Ms. Mistry provided an overview of the GoHere Initiative developed by Crohn's and Colitis Canada.

Ms. Glidden noted that nearly five thousand (5,000) Mississauga residents live with Inflammatory Bowel Disease (IBD), impacting one out of every one hundred fifty Canadians. She further described the various challenges facing those with IBD including not enough washroom facilities in public spaces and that existing facilities may have washrooms for employees only.

Ms. Mistry described the GoHere Initiative and noted the use of decal stickers on storefront windows to promote washroom access, access cards for program users including a virtual access card available on Smartphones, and a free mobile application used to locate washrooms in the user's immediate location and map out routes to access them.

Ms. Glidden and Ms. Mistry commented that the GoHere Initiative is requesting that decal stickers be placed on all City of Mississauga buildings and that the City of Mississauga declare itself as "Crohn's and Colitis friendly".

Councillor Mahoney expressed support of this request and noted that it was an opportunity to show leadership on this issue. Discussion ensued amongst Committee Members and Staff Working Group Members and it was noted that not all parks have washrooms, all facilities do have washrooms with varying levels of accessibility due to older building codes, and the need for way finding to locate washrooms in facilities.

RECOMMENDATION

1. That the deputation by Maria Glidden, Development Coordinator and Natasha Mistry, Public Policy and Stakeholder Relations, Crohn's and Colitis Canada entitled, "The GoHere Initiative" be received;

2. That the Accessibility Advisory Committee supports the GoHere Initiative's request to place decal stickers in public City facilities to provide way finding to public washrooms;
3. That the matter be referred to Facilities and Property Management staff to determine the feasibility of implementing the program, and to include Communications support regarding education and awareness.

Referred (R. Khedr)

Recommendation AAC-0012-2015

B. Interdepartmental City of Mississauga staff with respect to the Pan Am/Para Pan Games.

Michael Cleland, Area Manager, Sports, Tourism, Community Development and Hershey; Ashley Travassos, Communications Advisor; and Lisa Boyce-Gonsalves, Community Development Coordinator – Inclusion and Accessibility spoke regarding the 2015 Pan Am/Para Pan Am Games and specifically to Mississauga's host location, Hershey SportZone.

Mr. Cleland provided an overview of the Pan Am/Para Pan Am Games noting that there would be ten thousand (10,000) athletes participating in the Games including 1600 para-sport athletes representing 51 sports, 16 para-sports with over 250,000 expected visitors. Hershey SportZone, to be renamed Mississauga Sport Complex for the Games, will host seven sporting events over the course of the Games including Goal Ball, power lifting, and wheelchair rugby.

Ms. Travassos made note of the web site for Mississauga's involvement in the Pan Am/Para Pan Am Games as discovermississauga.ca and mississaugapanam.ca and encouraged everyone to visit the web sites for more detailed and up to date information. Ms. Travassos spoke regarding the Games mascot, Pachi, a porcupine with a visual disability.

Ms. Boyce-Gonsalves spoke with respect to a "Lasting Legacy" and noted the alignment with the City's Future Directions. Ms. Boyce-Gonsalves noted that there would be a training session for Recreation Division staff entitled, "Changing Minds, Changing Lives" at Hershey Sportzone on May 21, 2015 and further commented that all Members of the AAC were also invited to attend.

Mr. Cleland invited Members of the AAC to send suggestions of community organizations who could benefit from free tickets to the Games.

RECOMMENDATION

That the PowerPoint presentation by Michael Cleland, Area Manager, Sports, Tourism, Community Development and Hershey, Ashley Travassos, Communications Advisor, and Lisa Boyce-Gonsalves, Community Development Coordinator – Inclusion and Accessibility, entitled, "Pan Am/ Para Pan Am Games" be received for information.

Received (N. Husain)

Recommendation AAC-0013-2015

MATTERS CONSIDERED

1. Minutes of the Previous Meeting – February 9, 2015

Approved, as amended (N. Husain)

2. Review and approval of the Accessibility Advisory Committee Terms of Reference

RECOMMENDATION

That the Terms of Reference for the Accessibility Advisory Committee be approved.

Approved (A. Zaidi)

Recommendation AAC-0014-2015

3. Accessibility Advisory Committee Resource Manual

RECOMMENDATION

That the Accessibility Advisory Committee Resource Manual be received for information.

Received (N. Husain)

Recommendation AAC-0015-2015

4. ACCESSIBILITY FOR ONTARIANS WITH DISABILITIES ACT, 2005 (AODA)

Diana Simpson, Accessibility Coordinator, provided a brief verbal update with respect to the *Accessibility For Ontarians With Disabilities Act, 2005 (AODA)* and noted that it is the 10th Anniversary of the AODA. Ms. Simpson also commented that there may be some changes to the Accessible Customer Service Regulation, and thus the need to make amendments. She will provide more information when the details are available.

5. Connections 2015 – Community Resource Fair for Persons with Disabilities

Diana Simpson, Accessibility Coordinator, provided information with respect to the 16th Annual Community Resource Fair for Persons with Disabilities and encouraged Committee Members to attend the event and assist with providing information at the City of Mississauga booth.

6. Municipal Elections

Rabia Khedr, Citizen Member, spoke with respect to future municipal elections and accessibility. Specifically Ms. Khedr expressed concern that the reduction in polling locations

for the upcoming Ward 4 By-Election could present barriers to accessibility and ease of voting for residents. Ms. Khedr was advised that her concerns were noted and would be shared with the City Clerk.

7. Pending Work Plan

Pending Work Plan items dated February 9, 2015.

RECOMMENDATION

That the Pending Work Plan Items chart for the Mississauga Accessibility Advisory Committee dated February 9, 2015, from Karen Morden, Legislative Coordinator, be received.

Received (M. Taddeo)

8. Accessibility Advisory Committee – 2015 Meeting Dates

Memorandum dated April 6, 2015 from Karen Morden, Legislative Coordinator with respect to the 2015 meeting dates of the Accessibility Advisory Committee.

RECOMMENDATION

That the memorandum dated April 6, 2015 from Karen Morden, Legislative Coordinator with respect to the 2015 meeting dates of the Accessibility Advisory Committee, be received for information.

Received (R. Khedr)

Recommendation AAC-0016-2015

OTHER BUSINESS

Committee photograph deferred until June 1, 2015 meeting of the Accessibility Advisory Committee due to time limitations.

DATE OF NEXT MEETING(S)

Monday May 25, 2015, 1:30 p.m.: Facility Accessibility Design Subcommittee (FADS) meeting, Committee Room D, 2nd Fl., Mississauga Civic Centre, 300 City Centre Drive.

Monday, June 1, 2015, 2:00 p.m.: Accessibility Advisory Committee meeting, Mississauga Valley Community Centre, Program Room 1, 1275 Mississauga Valley Blvd., Mississauga.

ADJOURNMENT – 4:06 p.m.

JUN 01 2015

ACKNOWLEDGEMENTS

May, 2015

Re: City of Mississauga 2015 Facility Accessibility Design Standards

Dear reader/user of these standards,

On behalf of the Corporation of the City of Mississauga we are pleased to present the 2015 Facility Accessibility Design Standards. The 2015 version has been updated to include changes to the Ontario Building Code 2012 (including 2015 accessibility updates) and the Accessibility for Ontarians with Disabilities Act's (AODA) Accessibility Standard for the Design of Public Spaces (O.Reg.413/12).

These standards are applied to all newly constructed and/or renovated City of Mississauga owned, leased or operated facilities.

We would like to thank and recognize the contributions of:

- The City of London for its generous permission to use the City of London 2015 Facility Accessibility Design Standards (FADS 2015) as the basis for this standard.
- Members of the City of Mississauga Accessibility Advisory Committee and the City of Mississauga Accessibility Coordinator and the Accessible Built Environment Staff Committee.
- Members of the City of Mississauga Community who took the time to provide their input concerning this design standard.
- Mr. Bob Topping and other staff of **DESIGNABLE** Environments Inc. (www.designable.net) who have been instrumental in creating the Corporation of the City of Mississauga's innovative and universally accessible Facility Accessibility Design Standards.



London
CANADA



In addition to our use of these standards for our municipal facilities, we encourage the use of the City of Mississauga's 2015 Facility Accessibility Design Standards throughout the community and hope that you find them valuable for your facility construction and/or renovation projects.

Name Here,
Corporation of the City of Mississauga
Title Here

This page intentionally left blank

DRAFT

TABLE OF CONTENTS

| | | | | | |
|------------|--|----------|-------------------|--|------------|
| 1.0 | Introduction..... | 1 | 4.3.16 | Public Use Eating Areas..... | 74 |
| 2.0 | Glossary and Definitions..... | 2 | 4.3.17 | Streetscapes..... | 75 |
| 3.0 | Scope and Application | 7 | 4.3.18 | Kitchens and Kitchenettes..... | 77 |
| 4.0 | Design Standards | 9 | 4.3.19 | Service Animal Relief Areas..... | 79 |
| 4.1 | Access and Circulation | | 4.4 | Systems and Controls | |
| 4.1.1 | Space and Reach Requirements..... | 11 | 4.4.1 | Emergency Exits, Fire Evacuation and Areas of Refuge Assistance..... | 81 |
| 4.1.2 | Ground and Floor Surfaces..... | 13 | 4.4.2 | Controls and Operating Mechanisms..... | 82 |
| 4.1.3 | Protruding and Overhead Objects .. | 14 | 4.4.3 | Vending and Ticketing Machines..... | 83 |
| 4.1.4 | Accessible Routes, Paths and Corridors..... | 15 | 4.4.4 | Visual Alarms..... | 84 |
| 4.1.5 | Entrances..... | 17 | 4.4.5 | Public Telephones | 85 |
| 4.1.6 | Doors | 18 | 4.4.6 | Assistive Listening Systems | 87 |
| 4.1.7 | Gates, Turnstiles and Openings..... | 22 | 4.4.7 | Signage | 88 |
| 4.1.8 | Windows, Glazed Screens and Sidelights | 23 | 4.4.8 | Detectable Warning Surfaces..... | 90 |
| 4.1.9 | Ramps | 24 | 4.4.9 | Public Address Systems..... | 91 |
| 4.1.10 | Curb Ramps..... | 27 | 4.4.10 | Information Systems..... | 92 |
| 4.1.11 | Stairs..... | 30 | 4.4.11 | Card Access, Safety and Security Systems..... | 93 |
| 4.1.12 | Handrails..... | 32 | 4.4.12 | Glare and Light Sources | 94 |
| 4.1.13 | Escalators..... | 33 | 4.4.13 | Lighting..... | 95 |
| 4.1.14 | Elevators..... | 34 | 4.4.14 | Materials and Finishes | 96 |
| 4.1.15 | Platform Lifts | 37 | 4.4.15 | Texture and Colour | 97 |
| | | | 4.4.16 | Acoustics..... | 98 |
| 4.2 | Washroom Facilities | | 4.5 | Facility-Specific Requirements | |
| 4.2.1 | Toilet Facilities..... | 38 | 4.5.1 | Arenas, Halls and Other Indoor Recreational Facilities..... | 99 |
| 4.2.2 | Toilet Stalls..... | 40 | 4.5.2 | Outdoor Recreational Facilities..... | 100 |
| 4.2.3 | Toilets | 42 | 4.5.3 | Swimming Pools, Therapeutic Pools and Public Spas..... | 104 |
| 4.2.4 | Lavatories | 44 | 4.5.4 | Cafeterias..... | 106 |
| 4.2.5 | Urinals | 46 | 4.5.5 | Churches, Chapels and Other Places of Worship | 107 |
| 4.2.6 | Washroom Accessories | 47 | 4.5.6 | Libraries..... | 108 |
| 4.2.7 | Universal Washrooms..... | 48 | 4.5.7 | Business, Mercantile and Civic..... | 110 |
| 4.2.8 | Bathtubs | 51 | 4.5.8 | Police Stations | 111 |
| 4.2.9 | Showers..... | 52 | 4.5.9 | Municipal Courts..... | 112 |
| 4.2.10 | Grab Bars..... | 54 | 4.5.10 | Transportation Facilities..... | 113 |
| 4.3 | Other Amenities | | 4.5.11 | Fire Stations | 114 |
| 4.3.1 | Drinking Fountains..... | 55 | 4.5.12 | Training and Teaching Spaces..... | 115 |
| 4.3.2 | Viewing Positions..... | 56 | 4.5.13 | Laboratories | 117 |
| 4.3.3 | Elevated Platforms..... | 58 | 4.5.14 | Child Minding | 118 |
| 4.3.4 | Change/Dressing Rooms..... | 59 | 4.6 | Maintenance and Operations .. | 119 |
| 4.3.5 | Offices, Work Areas, and Meeting Rooms | 61 | APPENDICES | | |
| 4.3.6 | Waiting and Queuing Areas | 62 | A | Universal Design Principles and Guidelines | 121 |
| 4.3.7 | Tables, Counters and Work Surfaces..... | 63 | B | Wayfinding | 122 |
| 4.3.8 | Information, Reception and Service Counters | 64 | C | FADS Checklist..... | 124 |
| 4.3.9 | Storage, Shelving and Display Units..... | 65 | D | Change Order Form | 133 |
| 4.3.10 | Lockers and Baggage Storage | 66 | | | |
| 4.3.11 | Balconies, Porches, Terraces and Patios | 67 | | | |
| 4.3.12 | Parking | 68 | | | |
| 4.3.13 | Passenger Loading Zones..... | 71 | | | |
| 4.3.14 | Landscaping Materials and Plantings..... | 72 | | | |
| 4.3.15 | Benches | 73 | | | |



2c

CITY OF MISSISSAUGA - 2015 FACILITY ACCESSIBILITY DESIGN STANDARDS

This page intentionally left blank.

1.0 INTRODUCTION

This standard addresses accessibility requirements for the design and construction of new *facilities*, as well as the retrofit, *alteration* or *addition* to existing *facilities*, owned, leased or operated by the City of Mississauga. This standard particularly addresses the needs of persons with *disabilities*, including, but not limited to, persons with a *mobility impairment*, hearing loss/persons who are hard of hearing, vision loss/no vision, *cognitive impairment*, persons who are deaf-blind and persons with limited stamina and/or dexterity.

This standard is intended to encompass the intent of the Ontario Human Rights Code, in terms of respecting the dignity of persons with *disabilities*. "The phrase 'respects their dignity' means to act in a manner which recognizes the privacy, confidentiality, comfort, autonomy and self-esteem of persons with *disabilities*, which maximizes their integration and which promotes full participation in society." (Ontario Human Rights Commission)

This standard incorporates the belief in universal design that recognizes the broad diversity of people who use *facilities*. Universal design is defined as:
"The design of products and environments to be usable by all people, to the greatest extent possible, without the need for adaptation or specialized design."

The universal design philosophy is structured around the seven design principles listed below. (Refer to Appendix A for further information on the universal design principles and their guidelines.)

This standard reflects minimum dimensional criteria required for adult persons. Prior to the design stage of a project, special consideration should be given to the function of the *facility* and the patrons who will use it. A review and upgrade of this standard may be required in some instances, particularly if a *facility* is designed primarily for the use of a particular type of user, such as children or older persons.

Where conflicts exist between scoping and/or dimensional requirements of this standard and legislation enacted by the federal or provincial governments, the most accommodating requirements shall apply (i.e. the requirement(s) that will result in the most accommodating environment but never less than the minimum requirements of the current Ontario Building Code).

The Facilities Design and Construction Division of the City of Mississauga shall review and/or update this standard every 3-5 years, to reflect technological advancement and new construction practices, as well as changes to the barrier-free design requirements of various codes and standards such as the Ontario Building Code (OBC), Accessibility for Ontarians

with Disabilities Act (AODA), and the CSA Standard B651 - Accessible Design for the Built Environment.

This standard recognizes the concept of equivalent facilitation as a means to encourage new and innovative design ideas and solutions. Departures from particular technical and scoping requirements of this standard by the use of other designs and technologies are encouraged when the alternatives will provide substantially equivalent or greater access to the usability of the *element* and/or *facility*. Design departures from information provided and referenced in this standard should be carefully assessed to determine the validity of the application and may require review by a committee appointed for this purpose by the Facilities Design and Construction Division of the City of Mississauga.

Dimensions used in this standard are in metric units. Nearest imperial equivalent dimensions are in parentheses.

For the purposes of this standard, words and terms in *italics* have their meanings defined in Section 2.0.

The City of Mississauga encourages all users of this standard to provide feedback, as well as to make proposals for changes, additions and/or deletions. A proposed Change Order Form is included in Appendix B of this standard.

1. EQUITABLE USE:

The design is useful and marketable to people with diverse abilities.

2. FLEXIBILITY IN USE:

The design accommodates a wide range of individual preferences and abilities.

3. SIMPLE AND INTUITIVE USE

Use of the design is easy to understand, regardless of the user's experience, knowledge, language skills, or current concentration level.

4. PERCEPTIBLE INFORMATION:

The design communicates necessary information effectively to the user, regardless of ambient conditions or the user's sensory abilities.

5. TOLERANCE FOR ERROR:

The design minimizes hazards and the adverse consequences of accidental or unintended actions.

6. LOW PHYSICAL EFFORT:

The design can be used efficiently and comfortably with a minimum of fatigue.

7. SIZE AND SPACE FOR APPROACH AND USE:

Appropriate size and space are provided for approach, reach, manipulation and use, regardless of user's body position, size, posture or mobility.

The Principles of UNIVERSAL DESIGN

© NC State University, The Center for Universal Design

2.0 GLOSSARY AND DEFINITIONS

GRAPHIC CONVENTIONS

Dimensions that are not marked maximum or minimum are absolute, unless otherwise indicated.

GENERAL TERMINOLOGY

comply with Meet one or more specifications of this standard.

if... then Denotes a specification that applies only when the conditions described are present.

may Denotes an option or alternative.

shall Denotes a mandatory specification or requirement.

should Denotes an advisory specification or recommendation.

DEFINITIONS

Access aisle: An accessible pedestrian space between elements, such as parking spaces, seating and desks, that provides clearances appropriate for the use of the elements.

Accessible: Describes a site, building, facility or portion thereof that complies with this standard.

Accessible element: An element specified by this standard (for example, telephone, controls etc.).

Accessible route: A continuous unobstructed path connecting accessible elements and spaces of a facility. Interior accessible routes may include corridors, floors, ramps, elevators, platform lifts and clear floor spaces at fixtures. Exterior accessible routes may include parking access aisles, curb ramps, crosswalks at vehicular ways, walks, ramps and platform lifts.

Accessible space: Space that complies with this standard.

Adaptable: The ability of a certain building space or element, such as kitchen counters, sinks, and grab bars, to be added or altered so as to accommodate the needs of individuals with or without disabilities or to accommodate the needs of persons with different types or degrees of disabilities.

Adaptable Seating: A fixed seat in an assembly occupancy located adjacent to an access aisle with a removable, foldable or no armrest to allow a person to transfer from one side into the fixed seating area from the access aisle.

Addition: An expansion, extension, or increase in the gross floor area of a facility.

Administrative Authority: A governmental agency that adopts or enforces regulations and guidelines for the design, construction, or alteration of buildings and facilities.

Alteration: A change to a facility that affects or could affect the usability of the facility or part thereof. Alterations include, but are not limited to, remodelling, renovation, retrofitting, rehabilitation, reconstruction, historic restoration, resurfacing of circulation paths or vehicular ways, changes or rearrangement of the structural parts or elements, and changes or rearrangement in the plan configuration of walls and full-height partitions. Normal maintenance, painting or wallpapering, or changes to mechanical or electrical systems are not alterations, unless they affect the usability of the building.

Area of rescue assistance: An area which has direct access to an exit, where people who are unable to use stairs may remain temporarily in safety to await further instructions or assistance during emergency evacuation.

Assembly area: A room or space accommodating a group of individuals for recreational, educational, political, social, civic or amusement purposes, or for the consumption of food and drink.

Assistive Device: See Mobility Assistive Device.

Attic or Roof space: The uninhabitable portion of a building or structure which is immediately below the roof and wholly or partially within the roof framing. (Mississauga Zoning ByLaw)

Automatic door: A door equipped with a power-operated mechanism and controls that open and close the door automatically upon receipt of a momentary actuating signal. The switch that begins the automatic cycle may be a photoelectric device, floor mat, or manual switch. (See Power-assisted door)

Board room or Conference room or Meeting room: A room used for meetings, which accommodates six or more people.

Boarding Pier: A portion of a pier where a boat is temporarily secured for the purpose of embarking or disembarking.

Boat Launch Ramp: A sloped surface designed for launching and retrieving trailered boats and other water craft to and from a body of water.

Boat Slip: That portion of a pier, main pier, finger pier, or float where a boat is moored for the purpose of berthing, embarking, or disembarking.

Building: A structure occupying an area greater than ten square metres, consisting of a wall, roof and floor or any of them, or a structural system serving the function thereof, including all plumbing, fixtures and service systems appurtenant thereto; or a structure occupying an area of ten square metres or less that contains plumbing, including the plumbing appurtenant thereto; or structures designated in the Ontario Building Code.

2.0 GLOSSARY AND DEFINITIONS

Circulation path: An exterior or interior way of passage from one place to another for pedestrians, including, but not limited to, *walks*, hallways, courtyards, stairways, and stair landings.

Clear: Unobstructed.

Clear floor space: The minimum unobstructed floor or ground *space* required to accommodate a single, stationary wheelchair, scooter or other mobility device, including the user.

Closed-circuit telephone: A telephone with dedicated line(s), such as a house phone, courtesy phone or phone that must be used to gain entrance to a *facility*.

Common use: Refers to those interior and exterior rooms, *spaces* or *elements* that are made available for the use of a restricted group of people (for example, occupants of a homeless shelter, the occupants of an office *building*, or the guests of such occupants).

Cross slope: The slope that is perpendicular to the direction of travel. (See *running slope*)

Curb ramp: A short *ramp* cutting through a curb or built up to a curb.

Depressed curb: A continuous area where a curb is lowered to the same level as the adjacent roadway, resulting in a seamless transition between a pedestrian walkway and a vehicular route.

Detectable warning surfaces: A standardized surface feature built into or applied to walking surfaces or other *elements* to warn persons with vision loss/no vision of hazards on a *circulation path*.

Disability: Any restriction or lack of ability to perform an activity in the manner or within the range considered normal for a human being.

Driveway: An internal roadway, that is not a street, private road, CEC - private road, internal road or lane, which provides vehicular access from a street, private road, CEC - private road, to parking or loading spaces. (Mississauga Zoning ByLaw)

Dwelling Unit: A single unit which provides a kitchen or food preparation area, in addition to rooms and spaces for living, bathing, sleeping, and the like. Dwelling units include a single family home or a townhouse used as a transient group home; an apartment building used as a shelter; guestrooms in a hotel that provide sleeping accommodations and food preparation areas; and other similar facilities used on a transient basis. For the purposes of these guidelines, use of the term "Dwelling Unit" does not imply the unit is used as a residence.

Egress, Means of: A continuous and unobstructed way of exit travel from any point in a *facility* to a public way. A *means of egress* comprises vertical and horizontal travel and may include intervening room *spaces*, doorways, hallways, corridors, passageways, balconies, ramps, stairs, enclosures, lobbies, horizontal exits, courts and yards. An *accessible means of egress* is one that complies with this standard and does not include stairs, steps or escalators. Areas of rescue assistance, protected lobbies or protected elevators may be included as part of an *accessible means of egress*.

Element: An architectural or mechanical component of a *building*, *facility*, *space* or *site* (e.g., telephone, curb ramp, door, drinking fountain, seating or water closet).

Entrance: Any access point into a *building* or *facility* used for the purposes of entering. An *entrance* includes the approach *walk*, the vertical access leading to the *entrance* platform, the *entrance* platform itself, vestibules (if provided), the entry door(s) or gate(s), and the hardware of the entry door(s) or gate(s).

Elevated Play Component: A play component that is approached above or below grade and that is part of a composite play structure consisting of two or more play components attached or functionally linked to create an integrated unit providing more than one play activity.

Facility or Facilities: All or any portion of *buildings*, structures, *site improvements*, complexes, equipment, roads, *walks*, passageways, *parks*, parking lots or other real or personal property located on a *site*.

Gangway: A variable sloped pedestrian walkway that links a fixed structure or land with a floating structure. Gangways which connect to vessels are not included.

Ground floor: Any *occupiable* floor less than one *storey* above or below grade with direct access to grade. A *facility* always has at least one *ground floor* and may have more than one *ground floor*, as where a split-level *entrance* has been provided or where a *facility* is built into a hillside.

Ground Level Play Component: A play component that is approached and exited at the ground level.

Guard: A safety railing used as a barrier to prevent encroachment or accidental falling from heights.

Handrail: A component which is normally grasped by hand for support at stairways and other places where needed for the safety of pedestrians.

Heritage Facility: A *facility* or portions thereof designated under the Ontario Heritage Act, or identified in the inventory of heritage resources for the City of Mississauga. (See *Public Heritage Facility*)

2.0 GLOSSARY AND DEFINITIONS

Impairment: Any loss or abnormality of psychological, physiological or anatomical structure or function.

Landscaped Area: Any outdoor area on a lot, located at grade, including the landscaped buffer area, that is suitable for the growth and maintenance of grass, flowers, shrubs, trees and other landscape features, and may include walkways, berms, retaining walls and outdoor amenity areas, but shall not include, driveways, aisles, ramps or internal roads, parking areas whether surfaced or not, curbs, any open space beneath or within any building, structure or part thereof, or any exterior garbage storage or handling area. (Mississauga Zoning ByLaw)

Mezzanine or Mezzanine floor: That portion of a storey which is an intermediate floor level, placed within the storey and having occupiable space above and below its floor.

Marked crossing: A crosswalk or other identified path intended for pedestrian use in crossing a vehicular way.

Mobility Assistive Device: A mobility assistive device as defined in section 2 of Ontario Regulation 191/11 (Integrated Accessibility standards) made under the Accessibility for Ontarians with Disabilities Act, 2005.

Multifamily Dwelling: Any building containing more than two dwelling units.

Occupiable: A room or enclosed space designed for human occupancy in which individuals congregate for amusement, educational or similar purposes, or in which occupants are engaged at labour, and which is equipped with means of egress, light and ventilation.

Open space: Large-scale tracts of land without visible evidence of residential, commercial or industrial development. These areas may be privately or publicly owned and are generally left in a natural state and not programmed for active recreation. The benefits of open lands typically extend beyond the immediate area and usually provide community-wide benefits.

Operable portion: A part of a piece of equipment or appliance used to insert or withdraw objects, or to activate, deactivate, or adjust the equipment or appliance (for example, coin slot, push button, handle).

Park: Land that is privately or publicly held that has been developed for multiple recreational and leisure-time uses. This land benefits the entire community and balances the demands of the public for outdoor recreational facilities and other amenities, such as pathways, picnic areas, playgrounds, water features, spaces for free play and leisure.

Parking Space For Persons With

Disabilities: An unobstructed rectangular area exclusive of any aisle or driveway for the temporary parking of a motor vehicle, for persons with disabilities. (Mississauga Zoning ByLaw)

Play Area: A portion of a site containing play components designed and constructed for children

Play Equipment/Component: A structure that is designed and used for play and recreation (Mississauga Zoning ByLaw). An element intended to generate specific opportunities for play, socialization, or learning. Play components may be manufactured or natural, and may be stand alone or part of a composite play structure.

Power-assisted door: A door used for human passage that has a mechanism that helps to open the door or relieves the opening resistance of a door, upon the activation of a switch or a continued force applied to the door itself.

Private open space: Privately owned land areas within a subdivision, generally smaller in scale than open space, which have been left free from structures, parking lots and roads. These types of areas generally benefit only the residents or employees of the particular subdivision and usually remain in private ownership.

Public Heritage Facility: A facility or portions thereof designated under the Ontario Heritage Act, or identified in the inventory of heritage resources for the City of Mississauga and that is open and accessible to the public. (See Heritage Facility)

Public use: Describes interior or exterior rooms or spaces that are made available to the general public. Public use may be provided at a facility that is privately or publicly owned.

Ramp: A walking surface which has a running slope greater than 1:20 (5%).

Retrofit: See Alteration.

Running slope: The slope that is parallel to the direction of travel. (See Cross slope)

Service entrance: An entrance intended primarily for delivery of goods or services and not intended for use by the public.

Service room: A room provided in a building to contain equipment associated with building services.

Service space: A space provided in a facility to facilitate or conceal the installation of facility service facilities such as chutes, ducts, pipes, shafts or wires.

2.0 GLOSSARY AND DEFINITIONS

Signage: Displayed verbal, symbolic, *tactile* and pictorial information.

Site: A parcel of land bound by a property line or a designated portion of a public right-of-way.

Site improvement: Landscaping, paving for pedestrian and *vehicular* ways, outdoor lighting, recreational facilities added to a site.

Sleeping accommodations: Rooms in which people sleep, for example, a dormitory.

Space: A definable area (e.g. room, toilet room, hall, *assembly area*, *entrance*, storage room, alcove, courtyard or lobby).

Storey: The portion of a *building*, structure or part thereof, that is situated between the top of any floor and the top of the floor next above it, and if there is no floor above it, that portion between the top of the floor and the ceiling above it (Mississauga Zoning ByLaw). If such portion of a *building* does not include *occupiable space*, it is not considered a *storey* for the purposes of this standard. There may be more than one floor level within a *storey*, as in the case of a *mezzanine* or *mezzanines*.

Structural frame: The columns and the girders, beams, trusses and spandrels having direct connection to the columns and all other members which are essential to the stability of the *building* as a whole.

TDD (Telecommunication Device for the Deaf): See *Text telephone*.

TTY (Teletypewriter): See *Text telephone*.

Tactile: Describes an object that can be perceived using the sense of touch.

Technically infeasible: Means, with respect to an *alteration* of a *building* or a *facility*, that it has little likelihood of being accomplished, because:

- existing structural conditions would require moving or altering a load-bearing member which is an essential part of the *structural frame*; or
- other existing physical or *site* constraints prohibit modification or addition of necessary *elements*, *spaces* or features which are in full and strict compliance with the minimum requirements for new construction.

Temporary structure: A *facility* that is not of permanent construction but that is extensively used, or is essential for *public use* for a period of time. Examples of temporary *facilities* covered by this standard include, but are not limited to, reviewing stands, bleacher areas, temporary kiosks, temporary health screening services or temporary safe pedestrian passageways around a construction *site*. Structures and equipment directly associated with the actual processes of construction, such as scaffolding, bridging, materials hoists, or construction trailers, are not included.

Text telephone (TTY):

Machinery or equipment that employs interactive text-based communication through the transmission of coded signals across the standard telephone network. *Text telephones* can include, for example, devices known as *TDDs* (telecommunication display devices or telecommunication devices for deaf persons) or computers with special modems. *Text telephones* are also called *TTYs*, an abbreviation for teletypewriter.

Trail: A multi-use recreational trail managed by a public authority. A trail shall be designed, constructed and maintained to minimize impacts on the natural environment and may include mitigative structures accessory to the trail use, such as *raides boardwalks* and *footbridges* (Mississauga Zoning ByLaw).

Transfer Device: Equipment designed to facilitate the transfer of a person from a wheelchair or other mobility device to and from an amusement ride seat. (MADH)

Universal Design Principles: The principles by which the environment can be designed in order to accommodate the abilities of all (Mississauga Official Plan).

Vehicular way: A route intended for vehicular traffic, such as a street, driveway or parking lot, within the boundary of the *site*.

Walk: An exterior pathway with a prepared surface intended for pedestrian use, including general pedestrian areas, such as plazas and courts, within the boundary of the *site*.

This page intentionally left blank.

3.0 SCOPE, APPLICATION AND ENFORCEMENT

GENERAL

The requirements of this standard shall be

- mandatory for all newly constructed and retrofitted facilities owned, leased or operated by the City of Mississauga; and
- encouraged for all other facilities, whether new or retrofitted.

Exceptions: This standard does not apply to

- residential occupancies;
- buildings of Group F Division 1 occupancy, as defined by the Ontario Building Code (latest edition with all amendments); and
- buildings which are not intended to be occupied on a daily or full-time basis, including, but not limited to, automatic telephone exchanges, pump houses and substations.

GENERAL APPLICATION

All areas of newly designed or newly constructed facilities and altered portions of existing facilities shall comply with Sections 4.1 to 4.4 of this standard, unless otherwise provided in this section or as modified in Section 4.5, Facility-Specific Requirements.

Exceptions: The requirements of Sections 4.1 to 4.4 do not apply to

- service rooms
- elevator machine rooms
- janitor rooms
- service spaces
- crawl spaces
- attic or roof spaces.

APPLICATION BASED ON FACILITY USE

The specific facility types listed in Section 4.5 shall, in addition to all of the provisions specified in Section 4.1 to 4.4, comply with the additional design requirements specified in Section 4.5.

Where a facility contains more than one use covered by a special application section, each portion shall comply with the requirements for that section in addition to all other general provisions.

WORK AREAS AND EMPLOYEE-DESIGNATED AREAS

All facilities shall be accessible for employees, as well as patrons/users. All areas intended for use by employees shall be designed and constructed to comply with this standard.

TEMPORARY FACILITIES

This standard applies to temporary facilities, as well as permanent facilities.

RETROFITTING, ALTERATIONS AND ADDITIONS

Each addition to an existing facility shall be regarded as an alteration.

Each space or element added to the existing facility shall comply with the applicable provision(s) of this standard.

Except where the provision of accessible features is technically infeasible, no alteration shall decrease or have the effect of decreasing accessibility or usability of an existing facility to below the requirements for new construction at the time of alteration.

If existing elements, spaces or common areas are altered, then each such altered element/space/feature/area shall comply with all applicable provisions. If the applicable provision for new construction requires that an element/space/feature/area be on an accessible route and the altered element/space/feature/area is not on an accessible route, this route shall be altered to become accessible.

If alterations of single elements, when considered together, amount to an alteration of a room or space in a facility, the entire space shall be made accessible.

No alteration of an existing element, space or area of a facility shall impose a requirement for greater accessibility than that which would be required for new construction.

If an escalator or stairs are proposed as a means of access where none existed previously, and major structural modifications are necessary for such installations, then a means of accessible access shall also be provided.

If a planned alteration entails alterations to an entrance, and the facility has an accessible entrance, the entrance being altered is required to be accessible.

If the alteration work is limited solely to the electrical, mechanical or plumbing system, or to hazardous material abatement, or to automatic sprinkler retrofitting, and does not involve the alteration of any elements or spaces required to be accessible under these guidelines, then this standard does not apply (except for alarms, public telephones and assistive listening systems).

An alteration that affects the usability of or access to an area containing a primary function shall be made to ensure that, to the maximum extent feasible, the path of travel to the altered area, the restrooms, telephones and drinking fountains serving the altered area are readily accessible to and usable by individuals with disabilities.

Where the provision of accessible features is technically infeasible, and the standard allows a reduction of manoeuvring space from the requirements for new construction, the reduced dimensions are minimums. Where possible, larger manoeuvring spaces must be provided.

3.0 SCOPE, APPLICATION AND ENFORCEMENT

HERITAGE FACILITIES

This standard will apply to alterations to a Heritage Facility, however, under the Ontario Human Rights Code, there are allowances for modification to the defining features of a Heritage Facility which are deemed to alter the essential nature or substantially affect the viability of the enterprise. Public Heritage Facilities should be assessed for compliance to accessibility standards on an individual basis, to determine the most effective and least disruptive means of retrofit, where required. Consider the following general guidelines:

- *Facilities* and/or areas that are generally used independently by the public and have undergone extensive modernization should be permanently and fully *accessible*. This includes parking areas, reception areas, washrooms, food service areas and gift shops. It can also include *walkways* and garden areas. If accessibility is limited by non-heritage *elements*, those elements should be revised
- *Facilities* and/or areas which are used only by guided tour groups, through which assistance could easily be provided to open doors or to place a temporary *ramp*, could remain as existing or with minor temporary modifications.

- It is desirable to provide a complete experience of a *Public Heritage Facility*. If an accessible area or areas can be provided to fully experience a given site or *facility* context, access to the entire site or *facility* is not necessary.
- Access to above-grade and below-grade areas is not necessary if the context of those areas can be adequately provided on the accessible floor level.

If retrofit for accessibility of a main public entrance in a *Heritage Facility* would substantially threaten or destroy the historic significance of the *facility*, access shall be provided at an alternative *entrance* with directional signs at the main public entrance. The *accessible entrance* should have a notification system (if not generally used by the public) and remote monitoring (if security is an issue).

Safe egress from a *Heritage Facility* is required.

EQUIVALENT FACILITATION

In a retrofit situation where the requirements of a section of this standard are *technically infeasible* to implement, equivalent facilitation may be proposed.

Equivalent facilitation proposals shall be referred to the Division Manager of the Facilities Design and Construction Division of the City of Mississauga for review and approval on an individual basis.

IMPLEMENTATION

The Facilities Design and Construction Division of the City of Mississauga, other City departments, as well as contracted consulting firms shall be responsible for the application of the 2015 Facilities Accessibility Design Standards when designing and administering all construction and renovation projects associated with new *facilities*, as well as the retrofit, *alteration* or *addition* to existing *facilities*, owned, leased or operated by the City of Mississauga.

Designing and constructing to this standard shall be included as a mandatory requirement in all City of Mississauga request for proposals, tender documents and construction contracts.

ENFORCEMENT

The Facilities Design and Construction Division of the City of Mississauga and other City departments, through the project management function, shall ensure compliance to this standard during the preplanning, design, construction documents preparation and contracts administrative phase.

4.0 DESIGN STANDARDS

All areas of newly designed or newly constructed *facilities* and altered portions of existing *facilities* shall comply with this section, unless otherwise provided in Section 3.0.

Exceptions: This standard does not apply to

- residential occupancies;
- *Buildings* of Group F Division 1 occupancy, as defined by the Ontario Building Code (latest edition with all amendments); and
- *buildings* which are not intended to be occupied on a daily or full-time basis, including, but not limited to, automatic telephone exchanges, pump houses and substations.

The requirements of this section apply to all areas of a facility except

- *service rooms*
- elevator machine rooms
- janitor rooms
- *service spaces*
- *crawl spaces*
- *attic or roof spaces*

The design elements in these standards are organized by: Access and Circulation; Washroom Facilities; Other Amenities; Systems and Controls; and Facility-Specific Requirements.

The following tables identify the design elements that must be considered for EXTERIOR and INTERIOR projects.

EXTERIOR

When designing the exterior and site the following elements (where provided) must be reviewed for compliance with the standard.

| | | |
|--|---|---|
| 4.1 Access and Circulation | 4.3 Other Amenities | 4.4 Systems and Controls |
| 4.1.1 Space and Reach Requirements | 4.3.1 Drinking Fountains | 4.4.2 Controls and Operating Mechanisms |
| 4.1.2 Ground and Floor Surfaces | 4.3.2 Viewing Positions | 4.4.3 Vending and Ticketing Machines |
| 4.1.3 Protruding & Overhead Objects | 4.3.3 Elevated Platforms | 4.4.5 Public Telephones |
| 4.1.4 Accessible Routes, Paths and Corridors | 4.3.7 Tables, Counters and Work Surfaces | 4.4.6 Assistive Listening Systems |
| 4.1.5 Entrances | 4.3.8 Information, Reception and Service Counters | 4.4.7 Signage |
| 4.1.7 Gates, Turnstiles and Openings | 4.3.9 Storage, Shelving and Display Units | 4.4.8 Detectable Warning Surfaces |
| 4.1.9 Ramps | 4.3.11 Balconies, Porches, Terraces And Patios | 4.4.9 Public Address Systems |
| 4.1.10 Curb Ramps | 4.3.12 Parking | 4.4.10 Information Systems |
| 4.1.11 Stairs | 4.3.13 Passenger Loading Zones | 4.4.11 Card Access, Safety and Security Systems |
| 4.1.12 Handrails | 4.3.14 Landscaping Materials and Plantings | 4.4.12 Glare and Light Sources |
| 4.1.15 Platform Lifts | 4.3.15 Benches | 4.4.13 Lighting |
| | 4.3.16 Public Use Eating Areas | 4.4.14 Materials and Finishes |
| | 4.3.17 Streetscapes | 4.4.15 Texture and Colour |
| | | 4.5 Facility-Specific Requirements |
| | | 4.5.2 Outdoor Recreational Facilities |
| | | 4.5.3 Swimming Pools, Therapeutic Pools and Public Spas |
| | | 4.5.10 Transportation Facilities |

4.0 DESIGN STANDARDS

INTERIOR

When designing the interior the following elements (where provided) must be reviewed for compliance with the standard.

| | | |
|--|---|---|
| 4.1 Access and Circulation | 4.2 Washroom Facilities | 4.4 Systems and Controls |
| 4.1.1 Space and Reach Requirements | 4.2.1 Toilet Facilities | 4.4.1 Emergency Exits, Fire Evacuation and Areas of Refuge Assistance |
| 4.1.2 Ground and Floor Surfaces | 4.2.2 Toilet Stalls | 4.4.2 Controls and Operating Mechanisms |
| 4.1.3 Protruding & Overhead Objects | 4.2.3 Toilets | 4.4.3 Vending and Ticketing Machines |
| 4.1.4 Accessible Routes, Paths and Corridors | 4.2.4 Lavatories | 4.4.4 Visual Alarms |
| 4.1.5 Entrances | 4.2.5 Urinals | 4.4.5 Public Telephones |
| 4.1.6 Doors | 4.2.6 Washroom Accessories | 4.4.6 Assistive Listening Systems |
| 4.1.7 Gates, Turnstiles and Openings | 4.2.7 Individual Washrooms | 4.4.7 Signage |
| 4.1.8 Windows, Glazed Screens and Sidelights | 4.2.8 Bathtubs | 4.4.8 Detectable Warning Surfaces |
| 4.1.9 Ramps | 4.2.9 Showers | 4.4.9 Public Address Systems |
| 4.1.10 Curb Ramps | 4.2.10 Grab Bars | 4.4.10 Information Systems |
| 4.1.11 Stairs | 4.3 Other Amenities | 4.4.11 Card Access, Safety and Security Systems |
| 4.1.12 Handrails | 4.3.1 Drinking Fountains | 4.4.12 Glare and Light Sources |
| 4.1.13 Escalators | 4.3.2 Viewing Positions | 4.4.13 Lighting |
| 4.1.14 Elevators | 4.3.3 Elevated Platforms | 4.4.14 Materials and Finishes |
| 4.1.15 Platform Lifts | 4.3.4 Dressing Rooms | 4.4.15 Texture and Colour |
| | 4.3.5 Offices, Work Areas and Meeting Rooms | 4.4.16 Acoustics |
| | 4.3.6 Waiting and Queuing Areas | 4.5 Facility-Specific Requirements |
| | 4.3.7 Tables, Counters and Work Surfaces | 4.5.1 Arenas, Halls and Other Indoor Recreational Facilities |
| | 4.3.8 Information, Reception and Service Counters | 4.5.3 Swimming Pools, Therapeutic Pools and Public Spas |
| | 4.3.9 Storage, Shelving and Display Units | 4.5.4 Cafeterias |
| | 4.3.10 Lockers and Baggage Storage | 4.5.5 Churches, Chapels and Other Places of Worship |
| | 4.3.12 Parking | 4.5.6 Libraries |
| | 4.3.13 Passenger Loading Zones | 4.5.7 Business, Mercantile and Civic |
| | 4.3.15 Benches | 4.5.8 Police Stations |
| | 4.3.18 Kitchens and Kitchenettes | 4.5.9 Municipal Courts |
| | | 4.5.10 Transportation Facilities |
| | | 4.5.11 Fire Stations |
| | | 4.5.12 Training and Teaching Spaces |
| | | 4.5.13 Laboratories |
| | | 4.5.14 Child Minding |

4.1.1 SPACE AND REACH REQUIREMENTS**4.1 ACCESS AND CIRCULATION****RATIONALE**

The dimensions and manoeuvring characteristics of wheelchairs, scooters and other mobility devices are as varied as the people who use them. Traditionally, accessibility standards have taken a conservative approach to wheelchair manoeuvrability, reflecting the needs of a physically strong individual using a manual wheelchair. Such an approach excludes the many users without such a degree of strength or those using a larger mobility device. This standard more accurately reflects the vast array of equipment that is used by individuals to access and use facilities, as well as the diverse range of user ability. This standard incorporates more generous space requirements, particularly related to the dynamic movement of people using wheelchairs, scooters or other assistive devices.

APPLICATION

Space and reach range provisions for persons who use wheelchairs, scooters and other mobility devices shall comply with this section.

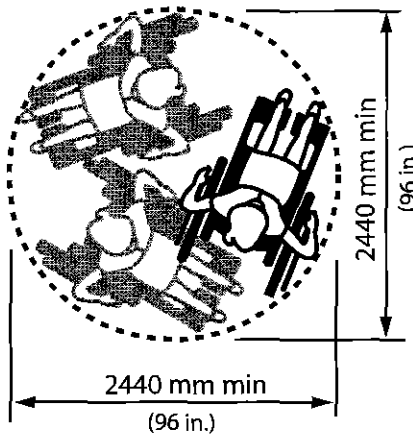

Figure 4.1.1.1
360° Turning Space

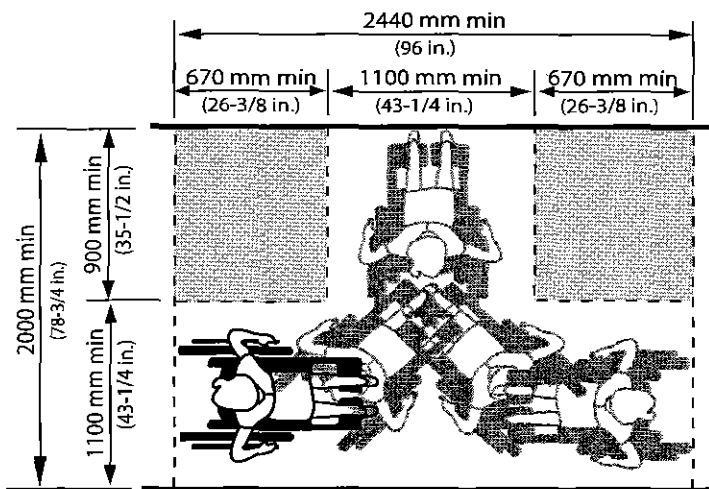

Figure 4.1.1.2
180° Turning Space

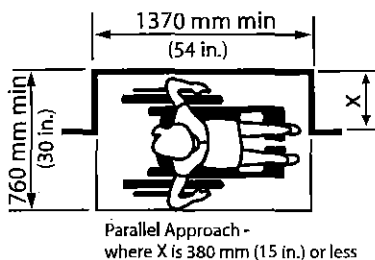

Figure 4.1.1.3
Clearances at Alcove

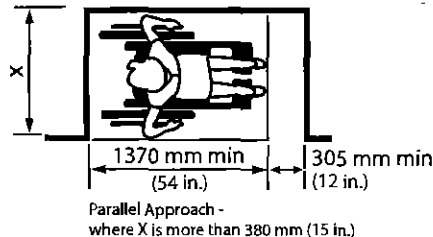

Figure 4.1.1.4
Clearances at Alcove

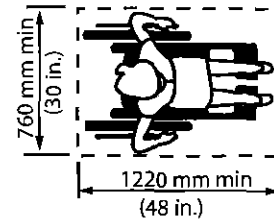

Figure 4.1.1.5
Clear Floor Space for Wheelchair

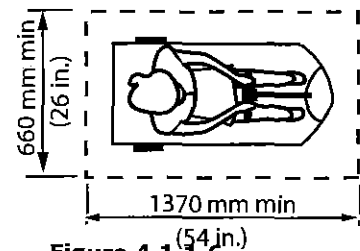
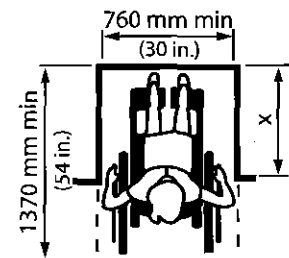
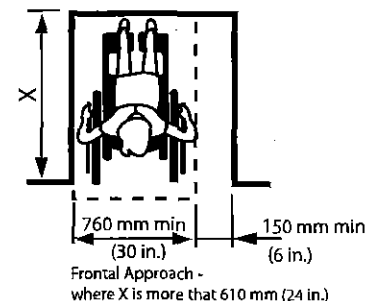

Figure 4.1.1.6
Clear Floor Space for Scooter



Frontal Approach -
where X is 610 mm (24 in.) or less

Figure 4.1.1.7
Clearances at Alcove



Frontal Approach -
where X is more than 610 mm (24 in.)

Figure 4.1.1.8
Clearances at Alcove

4.1 ACCESS AND CIRCULATION

4.1.1 SPACE AND REACH REQUIREMENTS

DESIGN REQUIREMENTS

The *space* required for a wheelchair to make a 360-degree turn is a *clear floor space* of 2440 mm (96 in.) in diameter (Figure 4.1.1.1) or for a 180-degree turn, as shown in Figure 4.1.1.2.

The minimum *clear floor space* or *ground space* necessary to accommodate the largest

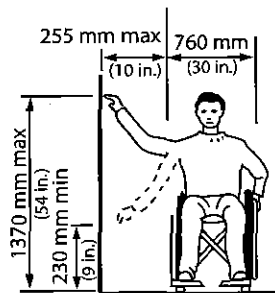

Figure 4.1.1.9
Side Reach

dimensional requirement of a single, stationary wheelchair or scooter and its' occupant shall be 760 mm (30 in.) x 1370 mm (54 in.). (Refer to Figures 4.1.1.5 and 4.1.1.6)

The minimum *clear floor space* or *ground space* for wheelchairs or scooters may be positioned for forward or parallel approach to an object.

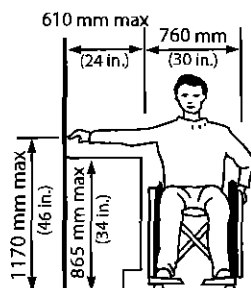

Figure 4.1.1.10
Side Reach over an Obstruction

Clear floor space or *ground space* for wheelchairs may be part of the *knee space* required under some objects.

One full, unobstructed side of the *clear floor space* or *ground space* for a wheelchair or scooter shall adjoin or overlap an *accessible route* or adjoin another wheelchair *clear floor space*. If a *clear floor space* is located in an alcove or otherwise confined on all or part of three sides, additional manoeuvring clearances shall be provided as shown in Figures 4.1.1.3, 4.1.1.4, 4.1.1.7 and 4.1.1.8.

The surface of *clear floor* or *ground spaces* for wheelchairs and scooters shall comply with 4.1.2.

If the *clear floor space* only allows forward approach to an object, the maximum high forward reach allowed shall be 1200 mm (47 in.). The minimum low forward reach is 400 mm (15-3/4 in.). Refer to Figure 4.1.1.11. If the high forward reach is over an obstruction, reach and clearances shall be as shown in Figures 4.1.1.12 and 4.1.1.13.

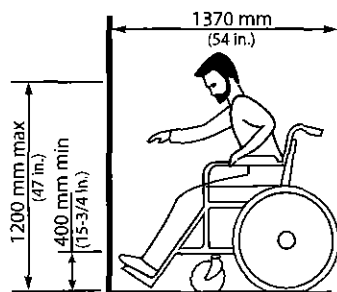

Figure 4.1.1.11
Forward Reach

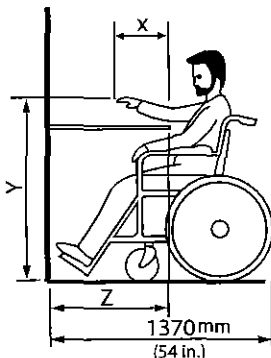

Figure 4.1.1.12
Forward Reach over an Obstruction

If the *clear floor space* allows parallel approach to an object, the maximum high side reach allowed shall be 1370 mm (54 in.) and the low side reach no less than 230 mm (9 in.) above the floor. Refer to Figure 4.1.1.9. If the side reach is over an obstruction, the reach and clearances shall be as shown in Figure 4.1.1.9 and 4.1.1.13. Notwithstanding these requirements, the Ontario Building Code requires all controls for the operation of *facility services* to be no more than 1200 mm (47 in.) above the floor for thermostats or manual pull station and 900 - 1100 mm (35-1/2 - 43-1/4 in.) for all other controls including typical light switches.

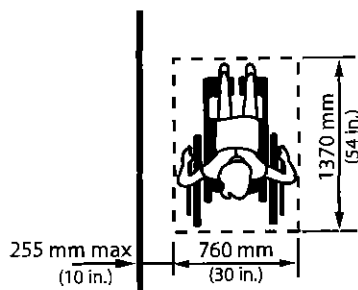

Figure 4.1.1.13
Side Reach - Maximum Distance to Wheelchair

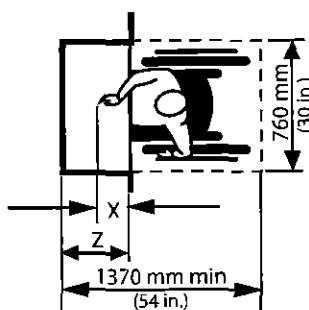

Figure 4.1.1.14
Forward Reach over an Obstruction

NOTE: In Diagrams 4.1.1.12 and 4.1.1.14, X shall be less than or equal to 635 mm (25 in.); Z shall be greater than or equal to X. When X is less than 510 mm (20 in.), then Y shall be 1220 mm (48 in.) maximum. When X is 510 to 635 mm (20 to 25 in.), then Y shall be 1120 mm (44 in.) maximum.

4.1.2 GROUND AND FLOOR SURFACES

4.1 ACCESS AND CIRCULATION

RATIONALE

Design decisions related to ground and floor surfaces will influence every person who enters the building. Irregular surfaces, such as cobblestones or pea-gravel finished concrete, are difficult for both walking and pushing a wheelchair. Slippery surfaces are hazardous to all individuals and especially hazardous for seniors and others who may not be sure-footed.

Glare from polished floor surfaces can be uncomfortable for all users and can be a particular obstacle to persons with vision loss/no vision by obscuring important orientation and safety features. Pronounced colour contrast between walls and floor finishes may be helpful for persons with vision loss/no vision, as are changes in colour/texture where a change in level or function occurs.

Patterned floors should be avoided, as they can create visual confusion.

Thick pile carpeting makes pushing a wheelchair very difficult. Small and uneven changes in floor level represent a further barrier to using a wheelchair but also present a tripping hazard to ambulatory persons.

Openings in any ground or floor surface such as grates or grilles can catch canes or wheelchair wheels.

APPLICATION

Ground and floor surfaces along all routes generally used by staff and public and within all areas generally used by staff and public shall comply with this section.

DESIGN REQUIREMENTS

Ground and floor surfaces shall be stable, firm, slip-resistant and glare-free.

Changes in level, except for elevators and other elevating devices, shall conform to Table 4.1.2.

Carpets or carpet tile shall

- be securely fixed;
- have a firm cushion, pad or backing, where used;
- have a level loop, textured loop, level cut pile, or level cut/uncut pile texture with a maximum pad and pile height of 13 mm (1/2 in.); and
- have exposed edges fastened to floor surfaces with trim conforming to Table 4.1.2.

Gratings located in walking surfaces shall

- have spaces not greater than 13 mm (1/2 in.) wide in one direction; and
- be placed so that the long dimension is across the dominant direction of travel.

RELATED SECTIONS

- 4.1.4 Accessible Routes, Paths and Corridors
- 4.4.8 Detectable Warning Surfaces
- 4.4.14 Materials and Finishes
- 4.4.15 Texture and Colour

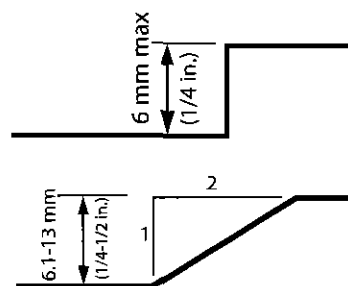

Figure 4.1.2.1
Changes in Level

| Vertical Rise | Edge Treatment |
|--------------------------------------|--|
| 0 to 6 mm (0 - 1/4 in.) | May be vertical |
| 6.1 mm to 13 mm (9/32 in. - 1/2 in.) | Bevel, maximum slope 1:2 |
| Over 13 mm (over 1/2 in.) | Treat as a sloped floor, ramp or curb ramp |

Table 4.1.2
Changes in Level

OPENINGS LARGER THAN 13 mm (1/2 in.) MAY CATCH WHEELCHAIR WHEELS OR CANES

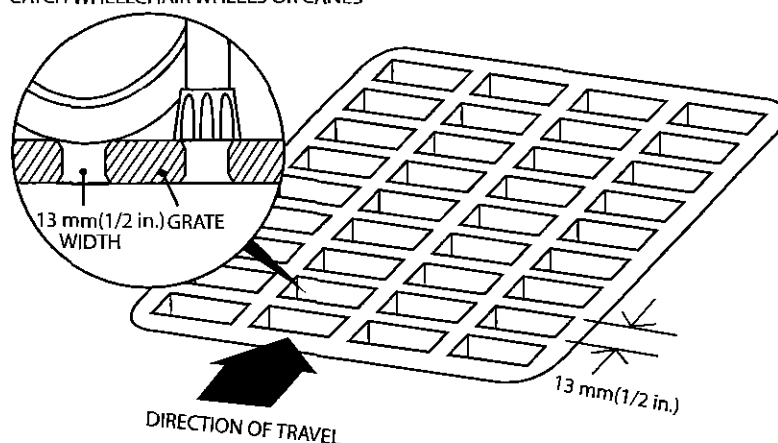

Figure 4.1.2.2
Grills and Gratings

4.1 ACCESS AND CIRCULATION

4.1.3 PROTRUDING & OVERHEAD OBJECTS

RATIONALE

The creation of pathways free from protruding objects or freestanding obstacles is important to all *facility* users. An object protruding from a wall above the detection range of a cane is dangerous for persons with vision loss/no vision or a pedestrian distracted by a conversation. The underside of stairways is a common overhead hazard. Temporary construction barriers can also be hazardous if their lower edge is too high to be detected by a person using a long white cane for mobility. *Detectable warning surfaces* around freestanding obstacles, such as light standards, are advantageous to anyone using a pathway.

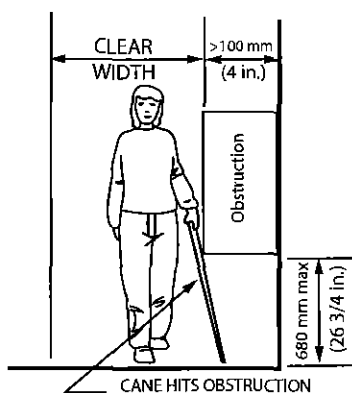

Figure 4.1.3.1
Limits of Protruding Objects

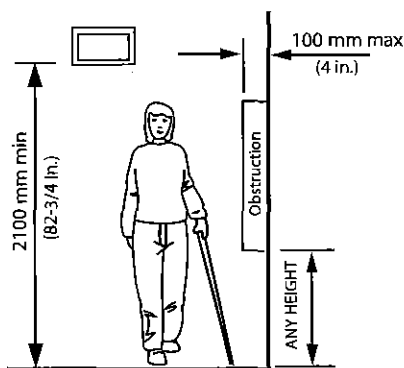

Figure 4.1.3.2
Limits of Protruding Objects

APPLICATION

Protruding objects from a wall, ceiling or other location shall comply with this section.

DESIGN REQUIREMENTS

Objects protruding from walls with their leading edges between 680 mm (26-3/4 in.) and 2100 mm (82-3/4 in.) from the floor shall protrude not more than 100 mm (4 in.) into pedestrian areas, such as walkways, halls, corridors, passageways or aisles.

Objects attached to a wall with their leading edges at or below 680 mm (26-3/4 in.) from the floor may protrude any amount.

Freestanding objects shall not have any overhang of more than 300 mm (11-3/4 in.) between 680 mm (26-3/4 in.) and 2100 mm (82-3/4 in.) from the ground or floor.

The maximum height of the bottom edge of freestanding objects with a space of more than 300 mm (11-3/4 in.) between supports shall be 680 mm (26-3/4 in.) from the ground or floor.

Protruding objects shall not reduce the *clear* width required for an *accessible route* or manoeuvring space.

The minimum *clear* headroom in pedestrian areas, such as walkways, halls, corridors, passageways, or aisles, shall be 2100 mm (82-3/4 in.).

A detectable *guard*, guardrail or other barrier having its leading edge at or below 680 mm (26-3/4 in.) from the floor shall be provided where the headroom of an area adjoining an *accessible route* is reduced to less than 2100 mm (82-3/4 in.).

RELATED SECTIONS

- 4.1.4 Accessible Routes, Paths and Corridors
- 4.4.8 Detectable Warning Surfaces
- 4.4.14 Materials and Finishes
- 4.4.15 Texture and Colour

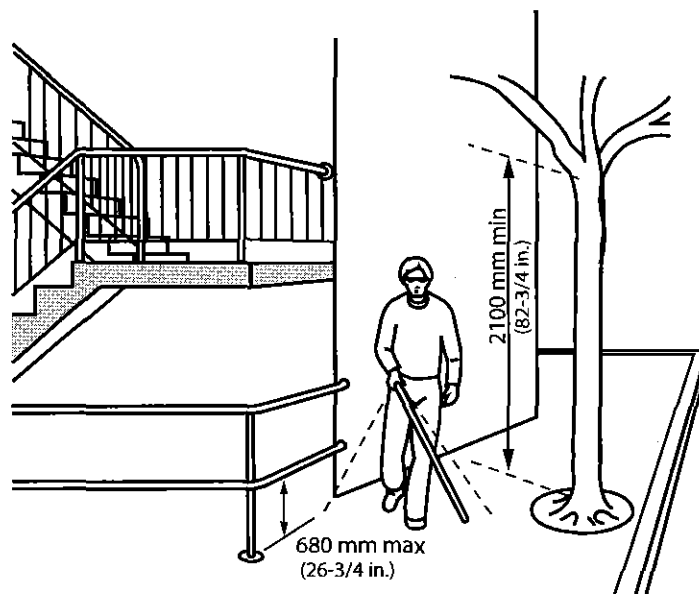

Figure 4.1.3.3
Overhead Obstructions

4.1.4 ACCESSIBLE ROUTES, PATHS & CORRIDORS

4.1 ACCESS AND CIRCULATION

RATIONALE

Routes of travel through a facility should address the full range of individuals that may use them. They must provide the *clear* width necessary for persons using wheelchairs or scooters, those pushing strollers or those travelling in pairs. Consideration should be given not just to the width of items, such as wheelchairs and scooters, but also to their manoeuvrability. While a corridor may be wide enough for a person to drive a scooter in a straight line, it may not be possible to make a turn around a corner. The preferred minimum width for primary *accessible routes* is 1830 mm (72 in.).

Strong colour contrasts and/or tactile pathways set into floors may be used to assist individuals with vision loss/no vision to negotiate an environment. Edge protection that guards a change in level is an important safety feature for all users.

APPLICATION

Wherever possible, all routes, paths and corridors shall comply with this section.

At least one *accessible route* complying with this section shall be provided within the boundary of the *site* from *accessible parking spaces*, passenger-loading zones (if provided), and public streets or sidewalks to the *accessible facility entrance* they serve. The *accessible route* shall, to the maximum extent feasible, coincide with the route for the general public.

At least one *accessible route* shall connect *accessible buildings, facilities, elements and spaces* that are on the same *site*. It is preferable to have all routes *accessible*.

Walkways of pedestrian bridges that connect accessible floors in different buildings shall be accessible.

Except where essential obstructions in a work area would make an *accessible route* hazardous, an *accessible route* shall connect *accessible entrances* with all *accessible spaces and elements* within the *facility*. An *accessible route* complying with this section shall be provided within all normally *occupiable floor areas*.

Exceptions: The provision of an *accessible route* does not apply

- to *service rooms*
- to elevator machine rooms
- to janitor rooms
- to *service spaces*
- to *crawl spaces*
- to *attic or roof spaces*
- to high-hazard industrial occupancies
- within portions of a floor area with fixed seats in an *assembly occupancy* where these portions are not part of an *accessible route* to *spaces* designated for wheelchair use; or
- within a suite of residential occupancy.

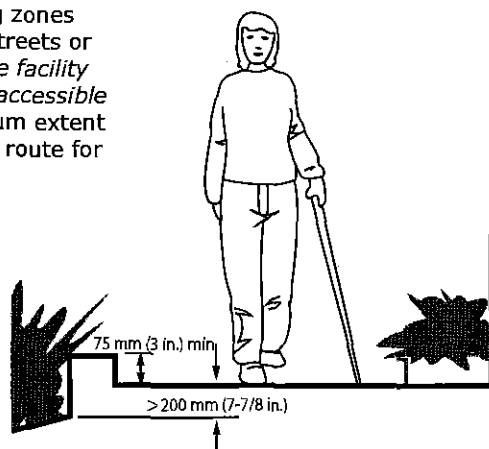

Figure 4.1.4.1
Edge Protection

Accessible routes are permitted to include *ramps, curb ramps, stairs, elevators* or other elevating devices (as permitted in 4.1.15) where a difference in elevation exists.

A walkway or pedestrian bridge connecting two barrier-free storeys in different buildings shall form part of an *accessible route* and shall comply with this section.

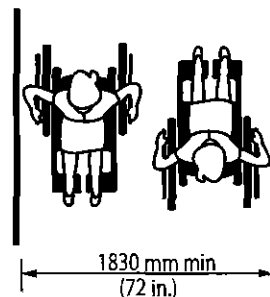
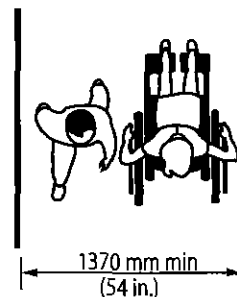
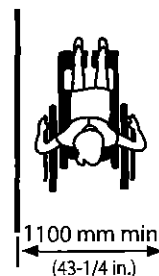

Figure 4.1.4.2
Access Widths

4.1 ACCESS AND CIRCULATION

4.1.4 ACCESSIBLE ROUTES, PATHS & CORRIDORS

DESIGN REQUIREMENTS

The minimum *clear* width of an *accessible route* shall be 1100 mm (43-1/4 in.) except

- at doors - refer to 4.1.6;
- where additional manoeuvring space is required at doorways (See 4.1.6);
- at U-turns around obstacles less than 1220 mm (48 in.) wide, it shall be 1220 mm (48 in.);
- for exterior routes, it shall be 1500 mm (59 in.). This can be reduced to 1220 (48 in.) where the route connects to a curb ramp to serve as a turning space at the top of the ramp;
- where *space* is required for two wheelchairs to pass, it shall be 1830 mm (72 in.); and
- at secondary circulation routes within open office areas, where systems-furniture work station clusters are used, it shall be 920 mm (36 in.).

Where *accessible routes* less than 2000 mm (78-3/4 in.) wide terminates at a dead end, a turn space in compliance with 4.1.1 shall be provided at the dead end.

Entrance to an exterior path of travel must provide a minimum clearance of 950 mm (37-1/2 in.) (whether entrance includes gate, bollard, or other entrance design).

Accessible routes shall

- have a *running slope* not steeper than 1:20 (5%) or be designed as a ramp in compliance with 4.1.9;
- have a *cross slope* not steeper than 1:50 (2%); and
- where the *accessible route* incorporates a *curb ramp*, the *curb ramp* portion of the *accessible route* shall comply with 4.1.10.

Every *accessible route* less than 1830 mm (72 in.) wide shall be provided with an unobstructed passing space of not less than 1830 mm (72 in.) in width and 1830 mm (72 in.) in length, located not more than 30 meters (98 ft. 5 in.) apart.

Except at stairs and at elevated platforms such as performance areas or loading docks, where the edge(s) of an *accessible route*, path or corridor is not level with the adjacent surface, the edge(s) shall be protected

- by a colour contrasting curb of at least 75 mm (3 in.) high where the change in level is between 200 mm (7-7/8 in.) and 600 mm (23-5/8 in.); and
- by a *guard* which meets the requirements of the Ontario Building Code where the change in level is greater than 600 mm (23-5/8 in.).

Where there is a change in direction along an *accessible route* and the intended destination of the route is not evident, directional signage shall be provided.

All portions of an *accessible route* shall be equipped to provide a minimum level of illumination of 50 lux (4.6 ft-candles). Exception: In outdoor park settings where routes are not normally illuminated, additional illumination is not required.

Accessible routes shall incorporate level rest areas spaced no more than 30 metres (98ft. - 5in.) apart.

Consultation with the Municipal Accessibility Advisory Committee, the public and persons with disabilities regarding the design and location of rest areas along exterior paths of travel must be undertaken as required by the AODA Accessibility Standard for the Design of Public Spaces.

Designated areas for snow piling to be provided at exterior *accessible routes*, located away from pedestrian routes.

RELATED SECTIONS

- 4.1.2 Ground and Floor Surfaces
- 4.1.9 Ramps
- 4.1.10 Curb Ramps
- 4.2.3 Elevated Platforms
- 4.4.7 Signage
- 4.4.8 Detectable Warning Surfaces
- 4.4.12 Glare and Light Sources
- 4.4.13 Lighting
- 4.4.14 Materials and Finishes
- 4.4.15 Texture and Colour

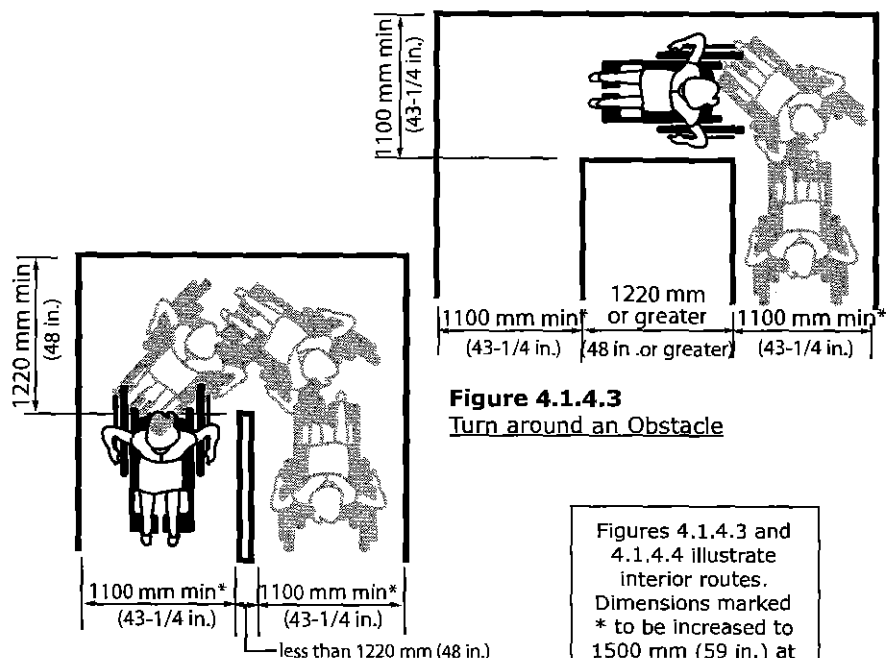

Figure 4.1.4.3
Turn around an Obstacle

Figure 4.1.4.4
Turn around an Obstacle

Figures 4.1.4.3 and 4.1.4.4 illustrate interior routes. Dimensions marked * to be increased to 1500 mm (59 in.) at exterior routes.

4.1.5 ENTRANCES

RATIONALE

Design decisions concerning entrances will have an immediate impact on the independence and dignity of everyone entering a facility. Entrances that address the full range of individuals using the facility promote a spirit of inclusion that separate *accessible* entrances do not. Features such as canopies can limit the influence of weather conditions on this already busy area and also make an entrance more obvious to a person with a cognitive disability or someone unfamiliar with the facility.

APPLICATION

All *entrances* used by staff and/or the public shall be *accessible* and comply with this section. In a retrofit situation where it is *technically infeasible* to make all staff and public *entrances accessible*, at least 50% of all staff and public *entrances* shall be *accessible* and comply with this section. In a retrofit situation where it is *technically infeasible* to make all public *entrances accessible*, the primary entrances used by staff and the public shall be *accessible*.

Accessible public *entrances* must be provided in a number at least equivalent to the number of exits required by the Ontario Building Code. (This paragraph does not require an increase in the total number of public *entrances* required for a *facility*.)

An *accessible* public *entrance* must be provided to each tenancy in a *facility*.

In police stations and municipal courts subject to 4.5.8 and 4.5.9, public *entrances* that are secured shall be *accessible*, as required in 4.5.8 and 4.5.9.

If direct access is provided for pedestrians from an enclosed parking garage to a *facility*, at least one direct *entrance* from the parking garage to the *facility* must be *accessible*.

If access is provided for pedestrians from a pedestrian tunnel, walkway or pedestrian bridge, at least one *entrance* to the *facility* from each tunnel, walkway or bridge must be *accessible*.

4.1 ACCESS AND CIRCULATION

If the only *entrance* to a *facility* or tenancy is a *service entrance*, that *entrance* shall be *accessible*.

Entrances which are not *accessible* shall have directional *signage* complying with 4.4.7 which indicates the nearest *accessible entrance*.

Accessible entrances shall be identified with *signage* complying with applicable provisions of 4.4.7.

Accessible entrances shall be served by an accessible route in compliance with 4.1.4.

RELATED SECTIONS

- 4.1.1 Space and Reach Requirements
- 4.1.6 Doors
- 4.1.7 Gates, Turnstiles and Openings
- 4.1.8 Windows, Glazed Screens and Sidelights
- 4.4.2 Controls and Operating Mechanisms
- 4.4.7 Signage
- 4.4.10 Information Systems
- 4.4.11 Card Access, Safety and Security Systems
- 4.4.13 Lighting

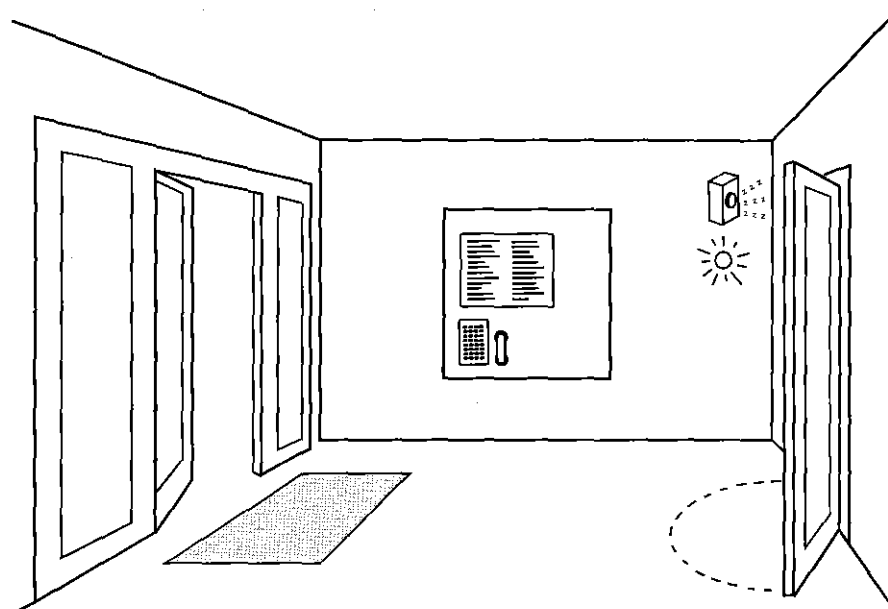

4.1 ACCESS AND CIRCULATION

4.1.6 DOORS

RATIONALE

Sufficiently wide doorways are advantageous to individuals using wheelchairs or scooters, pushing strollers, or making a delivery. However, a raised threshold at the base of the door could impede any one of these same individuals. This same group, with the addition of children, seniors or even someone carrying packages, would have difficulty opening a heavy door and would benefit from some form of automatic door opener. Where permitted and where feasible, entrances without doors are preferred.

Independent use of doors is desirable. Reliance on assistance from others to open doors is not an *accessible* or dignified solution.

Careful thought to the direction of the door swing can enhance the usability and limit the hazard to other pedestrians. Sliding doors can be easier for some individuals to operate, and can also require less wheelchair manoeuvring space. Doors that require two hands to operate are not considered to be *accessible*. Revolving doors are not *accessible* for persons using wheelchairs and strollers (unless they are very large revolving doors i.e. Credit Valley Hospital entrance). Also, the coordination required to use such doors may be difficult for children or a person with a cognitive disability.

Glazed doors can present a hazard to all individuals and especially those with vision loss/no vision. The inclusion of colour-contrast strips across the glass, mounted at eye level, as well as colour-contrasting door frames and door hardware, will increase the safety and visibility of a glazed door for a person with vision loss/no vision.

APPLICATION

All doors used by staff or the public shall comply with this section. In a retrofit situation where it is *technically infeasible* to make all doors *accessible*, at least one door at each *accessible space* shall comply with this section.

Exception: Doors not requiring full user passage, such as shallow closets, may have the *clear opening* reduced to 510 mm (20 in.) minimum.

Each door that is an *element* of an *accessible route* shall comply with this section.

Each door required by 4.4.1 (Emergency Exits, Fire Evacuation and Areas of Rescue Assistance) shall comply with this section.

Where a door system incorporates multiple door leaves at a single location, at least one of the door leaves shall comply with this section.

Power operators shall be provided at the following door locations:

- entrances required by 4.1.5 including both inner and outer vestibule doors (where provided);
- washrooms that include an *accessible* toilet stall;
- universal washroom;
- change rooms that contain *accessible* toilet and shower facilities, as well as a private *accessible* change room; and
- intermediate doorways across primary circulation routes within a *facility*. Exception: Doors that are held-open using electromagnetic hold-open devices.

Mats and mat sinkages at doors shall comply with this section.

Revolving doors or turnstiles shall not be the only means of passage at an *accessible entrance* or along an *accessible route*. An *accessible gate* or door shall be provided adjacent to the turnstile or revolving door and shall be designated to facilitate the same use pattern.

| Context | Floor Space Required (in mm) | | |
|--|---------------------------------------|---------------------------------------|--------------------|
| | Depth | Width | Space beside latch |
| Side-hinged door - Front approach (Figure 4.1.6.4) | | | |
| Pull side | 1525 (60 in.) | 1600 (63 in.) (*1525 (60 in.)) | 600 (23-5/8 in.) |
| Push side | 1370 (54 in.) | 1250 (49-1/4 in.) (*1220 (48 in.)) | 300 (11-3/4 in.) |
| Side-hinged door - Latch-side approach (Figure 4.1.6.3) | | | |
| Pull side | 1370 (54 in.) (*1220 (48 in.)) | 1600 (63 in.) (*1525 (60 in.)) | 600 (23-5/8 in.) |
| Push side | 1370 (54 in.) (*1100 (43-1/4 in.)) | 1525 (60 in.) | 600 (23-5/8 in.) |
| Side-hinged door - Hinge-side approach (Figure 4.1.6.2) | | | |
| Pull side | 2440 (96 in.) (*1525 (60 in.)) | 2440 (96 in.) (*1525 (60 in.)) | 600 (23-5/8 in.) |
| Push side | 1370 (54 in.) (*1100 (43-1/4 in.)) | 1830 (72 in.) | 450 (17-3/4 in.) |
| Sliding door (Figure 4.1.6.5) | | | |
| Front approach | 1370 (54 in.) | 1100 (43-1/4 in.) (*920 (36 in.)) | 300 (11-3/4 in.) |
| Side approach | 1370 (54 in.) (*1100 (43-1/4 in.)) | 1550 (61 in.) (*1370 (54 in.)) | 600 (23-5/8 in.) |

Table 4.1.6 Manoeuvring Space at Doors

In retrofit situations where it is *technically infeasible* to provide the required clearances at doors, the clearances may be reduced as shown by the asterisk (*).

4.1.6 DOORS

4.1 ACCESS AND CIRCULATION

Frameless glass doors and/or sidelights shall not be used.

Door hardware on all doors throughout a facility (not only those deemed *accessible*), shall comply with the door hardware requirements of this section.

DESIGN REQUIREMENTS

Where permitted, rooms without doors are preferred.

Accessible doors shall be on an *accessible route* that complies with 4.1.4.

The minimum *clear opening* of doorways shall be 950 mm

(37-1/2 in.), measured between the face of the door and the opposite door stop with the door open 90 degrees. In a retrofit situation where it is *technically infeasible* to provide this clearance, the minimum *clear opening* of doorways may be reduced to 860 mm (33-3/4 in.).

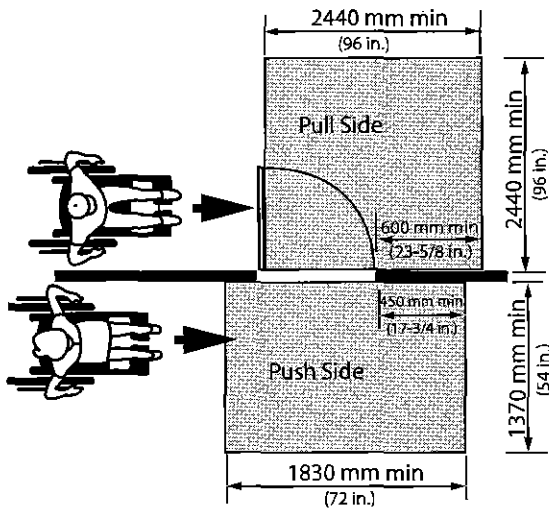

Figure 4.1.6.1
Hinge Side Approach
at Hinged Doors

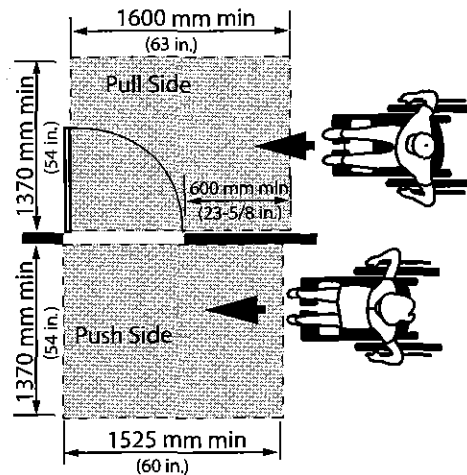

Figure 4.1.6.2
Latch Side Approach
at Hinged Doors

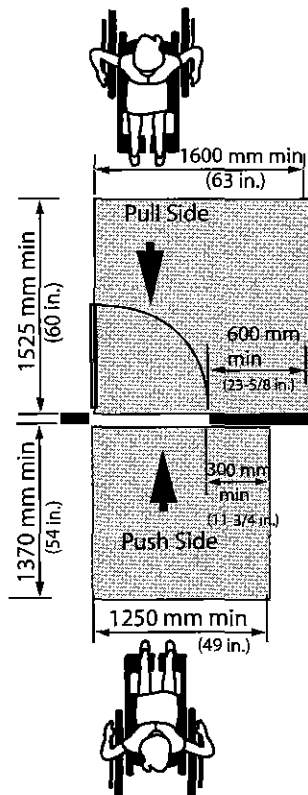

Figure 4.1.6.3
Front Approach
at Hinged Doors

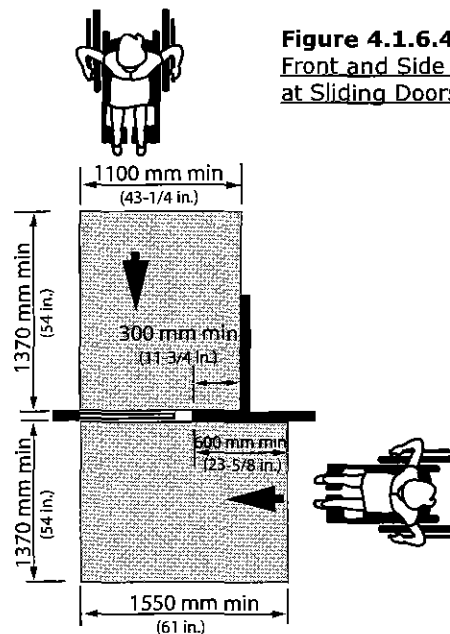

Figure 4.1.6.4
Front and Side Approach
at Sliding Doors

4.1 ACCESS AND CIRCULATION

**DESIGN REQUIREMENTS
(Continued)**

Doors shall have level wheelchair-manoeuvring *space* on both sides of the door. Unless equipped with a power door operator, doors shall have a *clear space* beside the latch, as described in Table 4.1.6.

Exception: The *clear space* is not required on the inactive side of a door, where access is provided from one side only - such as to a closet.

The required *clear space* beside the latch is to be unobstructed for the full height of the door.

The minimum *space* between two hinged or pivoted doors in series shall be 1525 mm (60 in.), plus the width of any door swinging into the *space*.

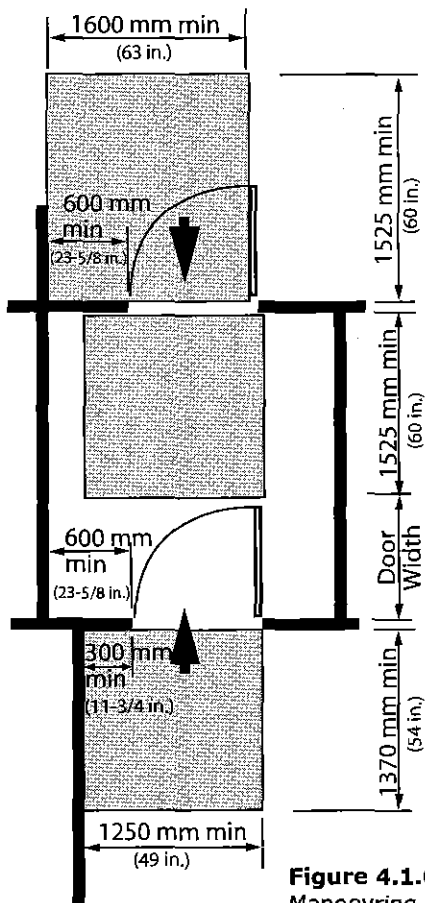

Figure 4.1.6.5
Manoeuvring Space at Doors in Series

4.1.6 DOORS

Where doors in a series do not align, a turn circle of at least 1525 mm (60 in.) shall be provided within the vestibule area, clear of any door swing. (See figure 4.1.6.6)

Thresholds shall

- be not more than 13 mm (1/2 in.) high; and
- where over 6 mm (1/4 in.) high, be bevelled at a maximum slope of 1:2 (50%).

Door hardware (operating devices such as handles, pulls, latches, and locks) shall

- be operable by using a closed fist;
- not require fine finger control, tight grasping, pinching, or twisting of the wrist to operate; and
- be mounted between 900 mm (35 in.) and 1100 mm (43-1/4 in.) from the floor.

Operating hardware on sliding doors shall be exposed and usable from both sides when sliding doors are fully open.

The maximum door opening force for pushing or pulling open a door shall be no more than

- 38 N (8.5 lb.) for exterior hinged doors;
- 22 N (4.6 lb.) for interior hinged doors; and
- 22 N (4.6 lb.) for sliding or folding doors.

Door closers shall be adjusted to the least pressure possible, but never more than the opening forces noted in this section.

The sweep period of door closers shall be adjusted so that, from an open position of 90 degrees, the door will take not less than 3 seconds to move to a semi-closed position of approximately 12 degrees.

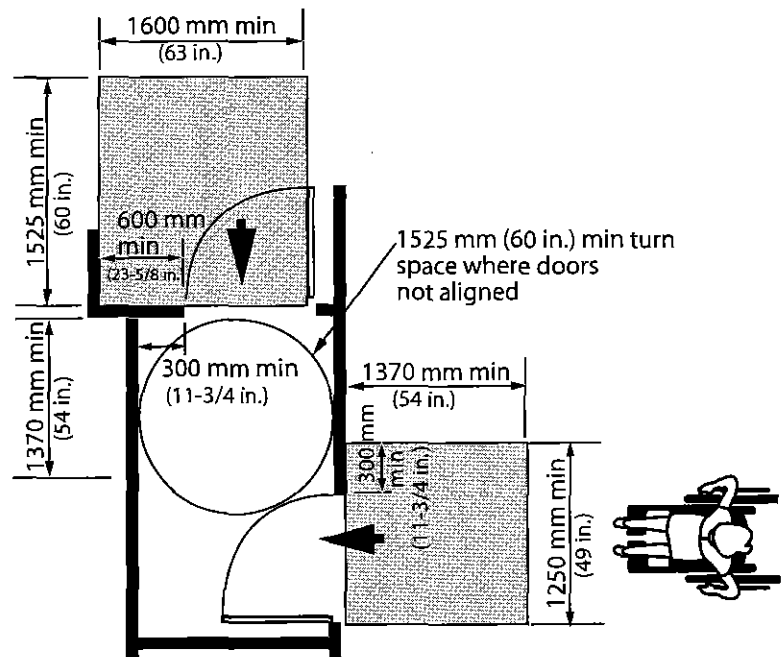

Figure 4.1.6.6
Manoeuvring Space at Doors in Series

4.1.6 DOORS

4.1 ACCESS AND CIRCULATION

Power-assisted swinging doors shall

- take not less than 3 seconds to move from the closed to the fully open position; and
- require a force of not more than 66 N (13.8 lb.) to stop door movement.

Permanent mats and metal gratings at *entrances* and in vestibules shall be sunk level with the floor, so as not to create a tripping hazard. Occasional mats (e.g. runners used in bad weather) should be level with the floor surface and/or have a gently bevelled edge, so as not to create a tripping hazard.

Where manually-activated power door operators are provided they shall

- be clearly visible
- be located to allow a person using a wheelchair or scooter to stop immediately adjacent to the control (refer to 4.1.1) and in a location that is logical and does not require the user to go around the door or an obstacle after activated;
- be located at least 600 mm (23-5/8 in.) from any inside corner;
- be located on the latch side of the door
- where the door opens towards the user, the controls shall be located not less than 600 mm (23-5/8 in.) and not more than 1525 mm (60 in.) beyond the door swing
- incorporate controls that are:
 - minimum 150 mm (5-7/8 in.) in diameter, located with its centre 1000 - 1100 mm (39-3/8 - 43-1/4 in.) above the finished ground/floor surface; OR
 - configured as a vertical bar that is at least 50 mm (2 in.) wide, which can be activated between 200 mm (7-7/8 in.) and 900 mm (35-1/2 in.) above the finished ground/floor surface
- incorporate the International Symbol of Access for Persons with Disabilities;
- where pressure-sensitive mats, overhead beams or proximity scanners are used to detect traffic, incorporate systems that will detect individuals using wheelchairs or scooters; and

- where exterior doors swing open into a pedestrian area, incorporate safety *guards* that comply with 4.1.3, projecting a minimum of 300 mm (11-3/4 in.) beyond both sides of the open door. (See Figure 4.1.6.8)

Where doors are not equipped with a closing device, the edge of door shall be colour contrasted to the face of the door. (See Figure 4.1.6.9)

Doors and/or door frames shall incorporate pronounced colour contrast, to differentiate them from the surrounding environment. Door handles and other operating mechanisms shall incorporate pronounced colour contrast, to differentiate them from the door itself.

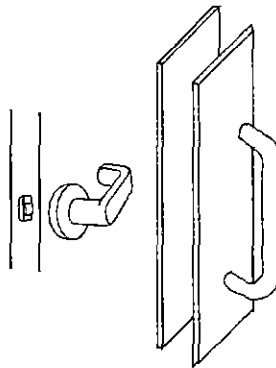

Figure 4.1.6.7
Examples of Accessible Hardware

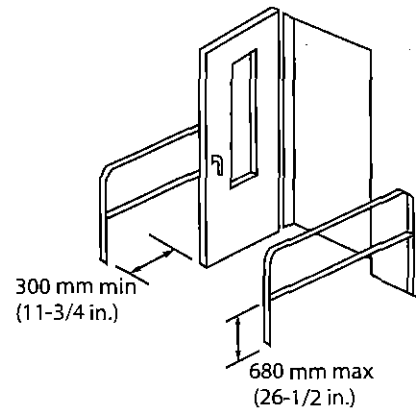

Figure 4.1.6.8
Detectable Safety Guards

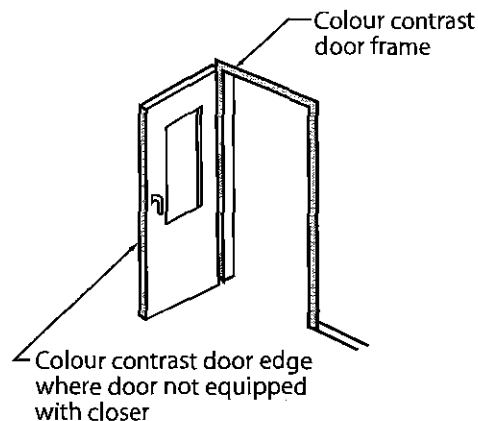

Figure 4.1.6.9
Colour Contrast at Doors

4.1 ACCESS AND CIRCULATION

4.1.7 GATES, TURNSTILES AND OPENINGS

RATIONALE

Gates and turnstiles should address the full range of users that may pass through them. Single-bar gates designed to be at a convenient waist height for ambulatory persons are at neck and face height for children and chest height for persons who use wheelchairs or scooters.

Revolving turnstiles are a physical impossibility for a person in a wheelchair to negotiate. They are also difficult for persons using canes or crutches, or persons with poor balance. An adjacent opening of an *accessible* width is essential for wheelchair access, as well as access for those using other mobility devices, strollers, walkers or delivery carts.

APPLICATION

Gates, turnstiles and openings shall comply with this section.

DESIGN REQUIREMENTS

Where gates or openings are provided through fences or screens to *public use* areas, such openings shall be *accessible* (i.e., a minimum of 950 mm (37-1/2 in.) wide, to allow free passage for persons who use a wheelchair or scooter. (Note: Hardware should be suitable for autonomous use, and any closing device should not be spring-loaded).

Where turnstiles or other ticketing control devices are utilized which are not *accessible*, a gate or opening which is *accessible* shall be provided in the same location and shall incorporate the International Symbol of Access for Persons with Disabilities.

Turnstiles shall incorporate a pronounced colour contrast to differentiate them from the surrounding environment.

Where gates are incorporated into a chain-link fencing system, the poles at either side of the gate shall incorporate a pronounced colour contrast from the fence and the surrounding environment.

RELATED SECTIONS

- 4.1.1 Space and Reach Requirements
- 4.1.6 Doors
- 4.1.8 Windows, Glazed Screens and Sidelights
- 4.4.2 Controls and Operating Mechanisms
- 4.4.7 Signage
- 4.4.10 Information Systems
- 4.4.11 Card Access, Safety and Security Systems

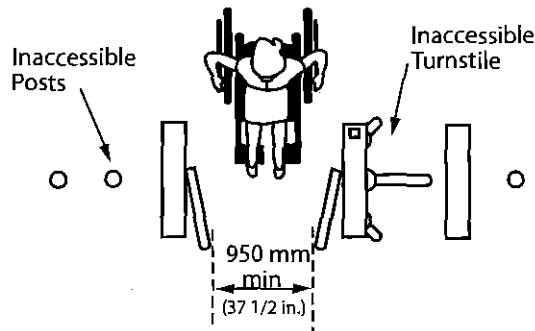

Figure 4.1.7.1
Access at Turnstile

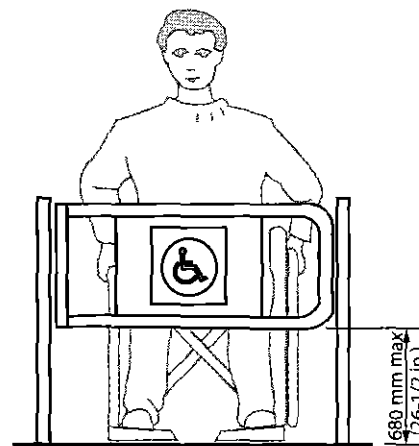

Figure 4.1.7.2
Access at Turnstile

4.1.8 WINDOWS, GLAZED SCREENS & SIDELIGHTS**4.1 ACCESS AND CIRCULATION****RATIONALE**

Broad expanses of glazing in screens, sidelights and doors can be difficult to detect. While this may be a particular concern to persons with vision loss/no vision, it is possible for anyone to walk into a clear sheet of glazing especially if they are distracted or in a hurry.

Persons who use wheelchairs or scooters experience the *facility* from a seated position thereby lowering their eye level and reach range. This necessitates the need for lower sill heights and easily reached operating mechanisms. Window controls and operating devices should also respect the limitations of hand strength or dexterity encountered with different types of *disabilities*, including arthritis.

APPLICATION

Windows, glazed screens, fully-glazed sidelights, fully-glazed doors and vision panels in doors shall comply with this section.

Frameless glass doors and/or sidelights shall not be used.

DESIGN REQUIREMENTS

Fully-glazed doors and sidelights at exterior *entrances* or vestibules, as well as fully-glazed interior doors, screens and sidelights shall be marked with a continuous opaque strip that

- is colour and brightness contrasted to the background of the door;
- is at least 50 mm (2 in.) wide;
- is located across the width of the door at a height of 1350 to 1500 mm (53-1/8 to 59 in.) above the finished floor; and
- may incorporate a logo or symbol provided such logo or symbol does not diminish
 - the opacity of the strip;
 - the width of the strip;
 - the colour and brightness contrast of the strip to the background of the door; and
 - the continuity of the strip across the width of the door.

Optionally, a second row of decals, or a continuous strip, a minimum 50 mm (2 in.) wide and of highly contrasting colour to the background shall be provided, mounted with its centreline between 1170 mm (46 in.) and 1220 mm (48 in.) above the floor or ground.

Where decals are used, they shall be located at a maximum of 150 mm (5-7/8 in.) from centre to centre. The decals can either be 50 mm (2 in.) square or round, and/or of a special design (e.g., a logo) provided the solid portion of the decals provides a high colour contrast and is easy to identify by persons with a visual impairment.

Where etched or patterned glass is used, decals or stripes of a highly contrasting colour shall still be provided.

Where frameless glass vision panels are used, exposed edges shall be identified with a vertical safety stripe, applied to cap the ends of each exposed glass panel.

Where viewing windows or vision panels are provided,

- the sill height shall be no more than 760 mm (30 in.) from the floor; and
- where horizontal transoms are incorporated, the transoms shall not be located between 1060 mm (42 in.) and 1220 (48 in.) from the floor.

In *facilities* with operable windows, window opening hardware shall

- be mounted between 400 mm (15-3/4 in.) and 1200 mm (47 in.) from the floor;
- be operable using one hand; and
- not require fine finger control, tight grasping, pinching, or twisting of the wrist to operate.

RELATED SECTIONS

4.1.1 Space and Reach Requirements

4.4.2 Controls and Operating Mechanisms

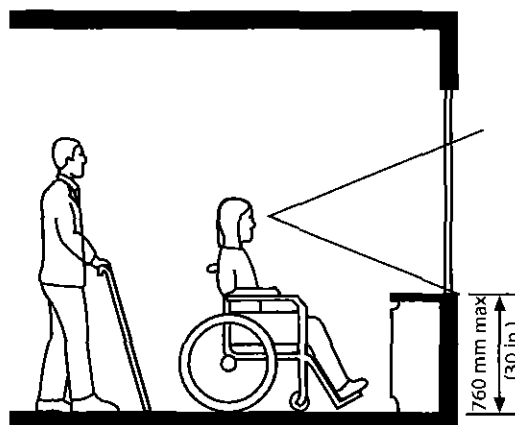

Figure 4.1.8.1
Window Sill Height

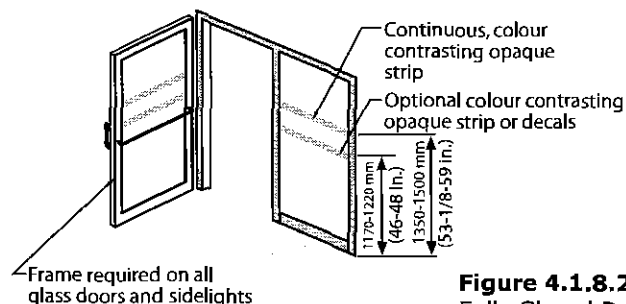

Figure 4.1.8.2
Fully Glazed Doors, Sidelights and Vision Panel Markings

4.1 ACCESS AND CIRCULATION

4.1.9 RAMPS

RATIONALE

Traditionally, *ramps* have been synonymous with wheelchair accessibility. However, *ramps* can be problematic in providing accessibility. *Ramps* can be difficult and dangerous to negotiate. Also, the physical *space* required for ramps makes them cumbersome to integrate into a *facility*. However, where a change in level already exists or cannot be avoided, a properly designed *ramp* can provide access for those using wheelchairs or scooters, pushing strollers or moving packages on a trolley.

The design of the *ramp* is critical to its usefulness and safety. A steeply inclined *ramp* is difficult to ascend when using a wheelchair, and can increase the risk of the wheelchair tipping backwards. Descending a steep *ramp* can also be hazardous. Any cross slope will further increase the effort required to negotiate the *ramp*. Manoeuvring space at the top and bottom are also important factors in a *ramps* usability. Level areas at points along a long *ramp* enable an individual to rest.

Textured surfaces, edge protection and *handrails* all provide important safety features. Heated surfaces are recommended to address the safety concerns associated with snow and ice.

APPLICATION

Any part of an *accessible route* with a slope steeper than 1:20 (5%) shall be considered a *ramp* and shall comply with this section.

DESIGN REQUIREMENTS

Accessible ramps shall be on an *accessible route* complying with 4.1.4.

Where an accessible ramp is located in a barrier-free path of travel serving a building entrance, signage in compliance with 4.4.7 shall be installed to indicate the location of the accessible ramp and the accessible entrance.

The *running slope* shall be between 1:20 (5%) and 1:15 (6.7%). In an interior retrofit situation where it is *technically infeasible* to provide a *ramp* with a *running slope* between 1:20 (5%) and 1:15 (6.7%), a *running slope* not steeper than 1:12 (8%) may be used for interior ramps. Exterior ramps cannot

be steeper than 1:15 (6.7%). Shallower slopes are preferred.

The maximum *cross slope* of ramp surfaces shall be 1:50 (2%).

Ramps shall have level landings at the top and bottom of each run and also where the *ramp* changes direction.

The maximum horizontal length between landings shall not exceed 9 m (29'-6").

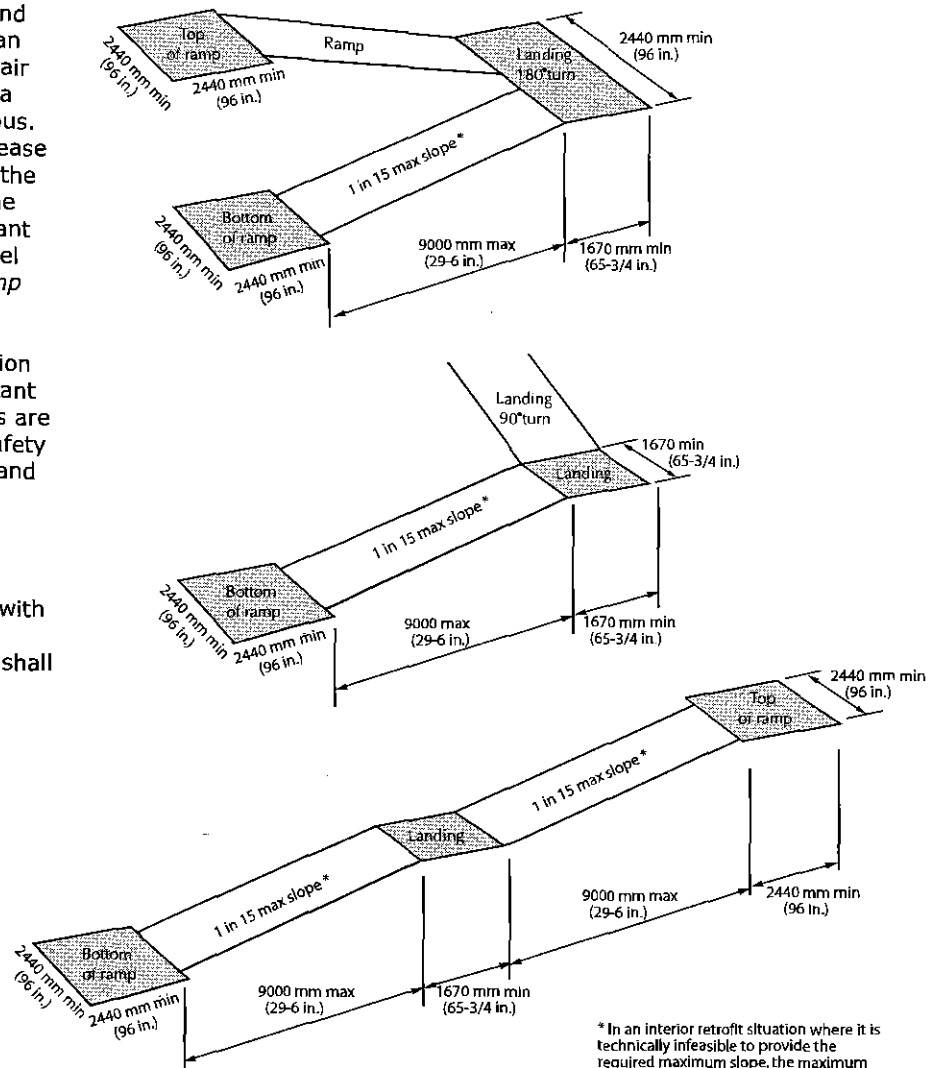

Figure 4.1.9.1
Minimum Ramp Landing Dimensions

4.1.9 RAMPS

4.1 ACCESS AND CIRCULATION

Landings shall

- be at least as wide as the widest *ramp* run leading to it;
- have a minimum size not less than 2440 x 2440 mm (96 x 96 in.) if located at the top or bottom of a *ramp* or if served by a doorway. (In a retrofit situation where creating a suitably sized landing is *technically infeasible*, the required landing size may be reduced to 1670 x 1670 mm. (65-3/4 x 65-3/4 in.);
- where an intermediate landing at the switchback of a U-shaped *ramp* (Refer to Figure 4.1.9.1), have a length not less than 1670 mm (65-3/4 in.) and a

- width not less than 2440 mm (96 in.). In a retrofit situation where creating a suitably sized landing is *technically infeasible*, the required landing width may be reduced to 2120 mm (84 in.);
- where there is a change of 90 degrees or more in the direction of the *ramp*, have a length not less than 1670 mm (65-3/4 in.) and a width no less than the width of the *ramp*; and
- where an intermediate landing at a straight *ramp* (Refer to Figure 4.1.9.1), have a length not less than 1670 mm (65-3/4 in.).

Ramp and landing surfaces shall be firm, stable, and slip-resistant.

At slope transitions, ramps shall have a 40 - 60 mm (1-5/8 - 2-3/8 in.) wide colour-contrasted strip across the width of the *ramp*, located on the sloped surface.

Outdoor *ramps* and their approaches shall be designed so that water will not accumulate on walking surfaces.

Ramps and landings forming part of a *ramp* shall be protected by a wall or *guard* on both sides.

Where a *guard* is provided, it shall

- comply with the requirements of the Ontario Building Code;
- have a minimum height of 1070 mm (42-1/8 in.) measured vertically from the *ramp* surface to the top of the *guard*;
- be designed so that no member located 140 - 900 mm (5-1/2 - 35-1/2 in.) above the *ramp* will facilitate climbing; and
- be provided
 - with a curb at least 75 mm (3 in.) high on any side of the *ramp* where no solid enclosure or *guard* is provided; and
 - with railings or other barriers that extend to within 50 mm (2 in.) of the finished *ramp*, or have a curb not less than 75 mm (3 in.) high.

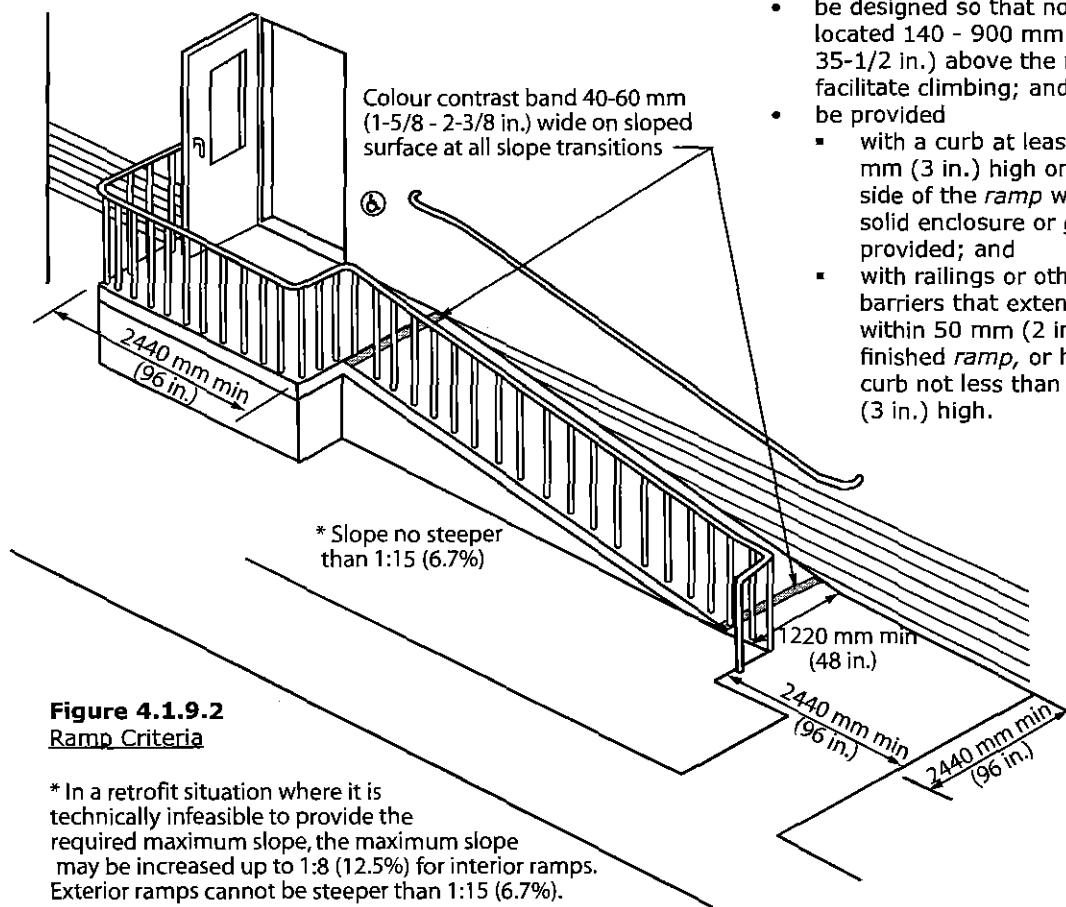

Figure 4.1.9.2
Ramp Criteria

* In a retrofit situation where it is technically infeasible to provide the required maximum slope, the maximum slope may be increased up to 1:8 (12.5%) for interior ramps. Exterior ramps cannot be steeper than 1:15 (6.7%).

4.1 ACCESS AND CIRCULATION

4.1.9 RAMPS

DESIGN REQUIREMENTS
(Continued)

Ramps shall be equipped with *handrails* which:

- are on both sides;
- comply with 4.1.12;
- are continuous on the inside of switchback (U-shaped) or L-shaped ramps;
- extend horizontally at least 300 mm (11-3/4 in.) beyond the top and bottom of the ramp and return to the wall, floor, or post;
- measure between 865 mm (34 in.) and 920 mm (36 in.) from the ramp surface to the top of the *handrail*, except *handrails* not meeting these requirements are permitted if installed in addition of the required *handrail*;

- have a width between at least one set of *handrails* of 950 mm - 1200 mm (37-1/2 to 48 in.); and
- terminate to a wall, floor, post or other manner that will not obstruct pedestrian travel or create a hazard.

Where ramps are greater than 2200 mm (86-5/8 in.) wide, one or more intermediate *handrails* which are continuous between landings must be provided and located so that there is 900 mm (35-1/2 in.) between at least one set of *handrails*.

EXCEPTION: Where a ramp serves as an aisleway for fixed seating, the requirement for ramp *handrails* does not apply.

Designated areas for snow piling to be provided at exterior ramps, located away from pedestrian routes.

RELATED SECTIONS

- 4.1.1 Space and Reach Requirements
- 4.1.2 Ground and Floor Surfaces
- 4.1.6 Doors
- 4.1.10 Curb Ramps
- 4.1.12 Handrails
- 4.4.7 Signage
- 4.4.8 Detectable Warning Surfaces
- 4.4.12 Glare and Light Sources
- 4.4.13 Lighting
- 4.4.14 Materials and Finishes
- 4.4.15 Texture and Colour

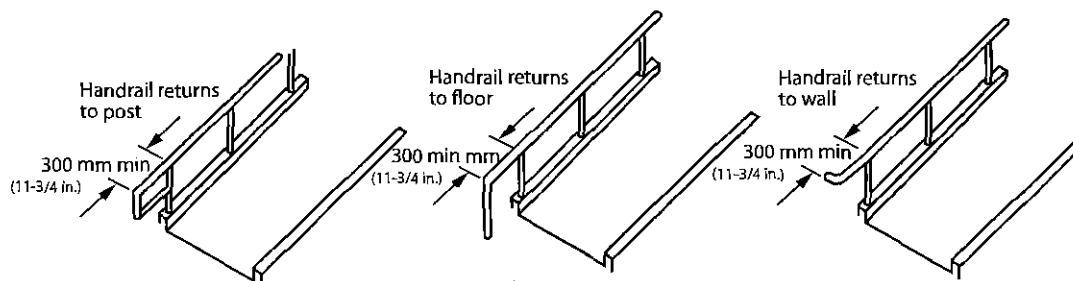

Figure 4.1.9.3
Horizontal Handrail
Extensions

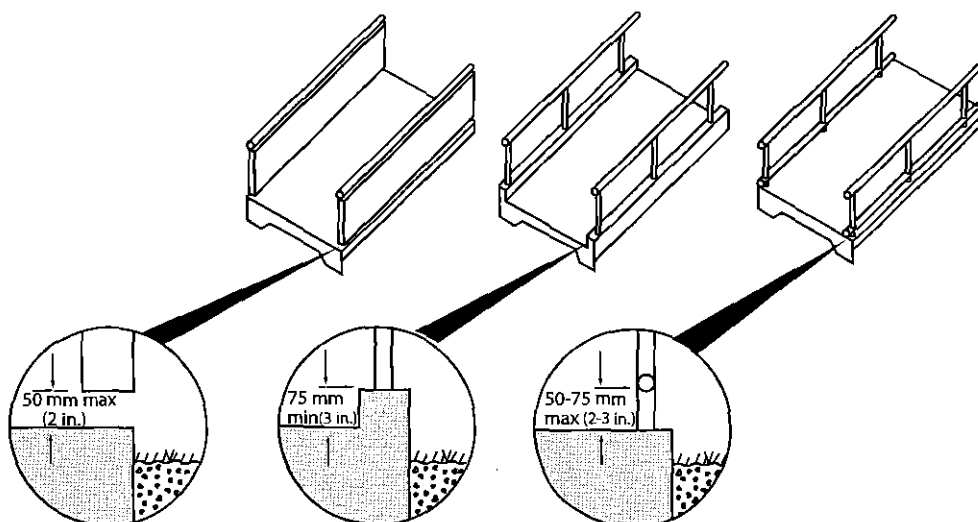

Figure 4.1.9.4
Edge Protection at
Ramps

4.1.10 CURB RAMPS

4.1 ACCESS AND CIRCULATION

RATIONALE

In the interest of moving people safely and efficiently off a roadway, the design of curb ramps is very important. The same issues related to the slopes of ramps apply equally to slopes of curb ramps. A well-designed curb ramp can be spoiled by an uneven or gapped transition between the road surface and curb ramp. Flared sides on the curb ramp eliminate the hazard of pedestrians stepping off of an edge. While a smooth transition and minimal slope are ideal for someone in a wheelchair, they are a potential hazard to an individual with vision loss/no vision who may not notice the transition from sidewalk to street. Textured surfaces become an important safety feature in this scenario.

Snow accumulation at curb ramps should be removed completely after each snow fall.

APPLICATION

Curb ramps complying with this section shall be provided wherever any path of travel crosses a curb.

DESIGN REQUIREMENTS

Accessible curb ramps shall be on an accessible route complying with 4.1.4.

Accessible curb ramps shall align with the safe pedestrian crossing route across the vehicle roadway.

The running slope shall be between 1:50 and 1:20 (2%-5%). In a retrofit situation where it is technically infeasible to achieve

these slopes, a *running slope* no steeper than 1:12 (8%) may be used. The maximum cross slope shall be no more than 1:50 (2%).

The minimum width of curb ramps, exclusive of flared sides, shall be 1500 mm (59 in.), except where the Depressed Curb configuration is used (Refer to Figure 4.1.10.2), where the minimum width at the top of the ramp may be reduced to 1220 mm (48 in.).

Flared sides shall typically be 900 mm (35-1/2 in.) as illustrated, measured at the curb location, with a slope not more than 1:12 (8.3%) where pedestrians are likely to walk across them.

Curb ramp configuration shall be as illustrated in Figures 4.1.10.1 to 4.1.10.7.

Figure 4.1.10.1
Standard Curb Ramp

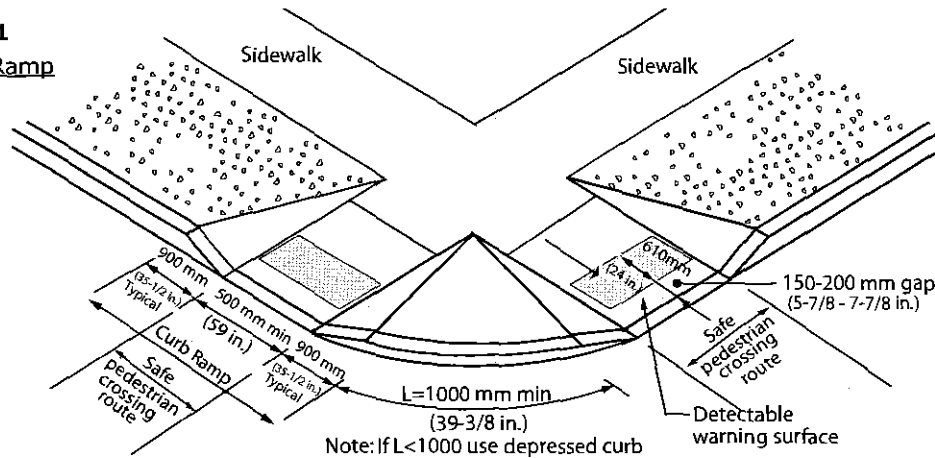
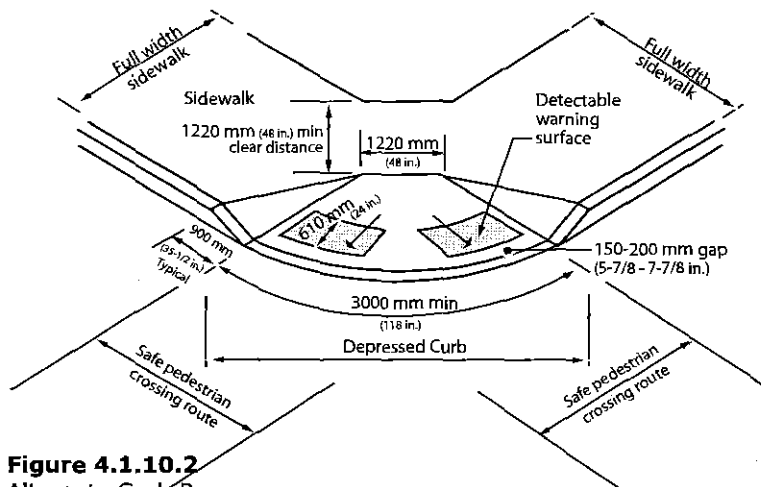

Figure 4.1.10.2
Alternate Curb Ramp



4.1 ACCESS AND CIRCULATION

4.1.10 CURB RAMPS

DESIGN REQUIREMENTS
(Continued)

The maximum cross fall of gutters and road surfaces immediately adjacent to *curb ramps* shall be 1:20 (5%).

Curb ramps at pedestrian crosswalks shall be wholly contained within the area designated for pedestrian use.

Surfaces of *curb ramps* shall

- be slip-resistant; and
- incorporate a truncated dome *detectable warning surface*
 - in compliance with 4.4.8;
 - be located at the bottom portion of the *curb ramp*;
 - 610 mm (24 in.) in depth, starting 150-200 (5-7/8 to 7-7/8 in) back from the edge of the curb;
 - extending the entire width of the ramp; and
 - have a smooth transition from the ramp and adjacent surfaces.

Designated areas for snow piling to be provided at all curb ramps, located away from pedestrian routes.

Depressed Curbs:

Where a *depressed curb* is provided on an exterior path of travel, the depressed curb shall

- have a maximum running slope of 1:20 (5%);
- be aligned with the direction of travel; and
- where provided at a pedestrian crossing, it shall incorporate a flat-topped dome or cones detectable warning surface that
 - complies with section 4.4.8;
 - is located at the bottom portion of the depressed curb that is flush with the roadway;
 - is set back 150 - 200 mm (5-7/8 - 7-7/8 in.) from the curb edge; and
 - is a minimum of 610 mm (24 in.) in depth.

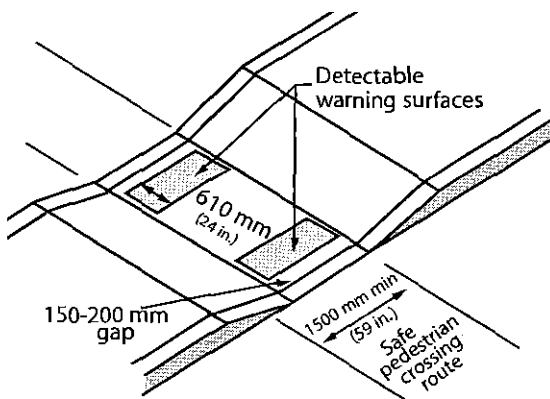

Figure 4.1.10.3
Curb Ramp at Narrow
Median Sidewalk Crossing

RELATED SECTIONS

- 4.1.1 Space and Reach Requirements
- 4.1.2 Ground and Floor Surfaces
- 4.4.8 Detectable Warning Surfaces
- 4.4.12 Glare and Light Sources
- 4.4.14 Materials and Finishes
- 4.4.15 Texture and Colour

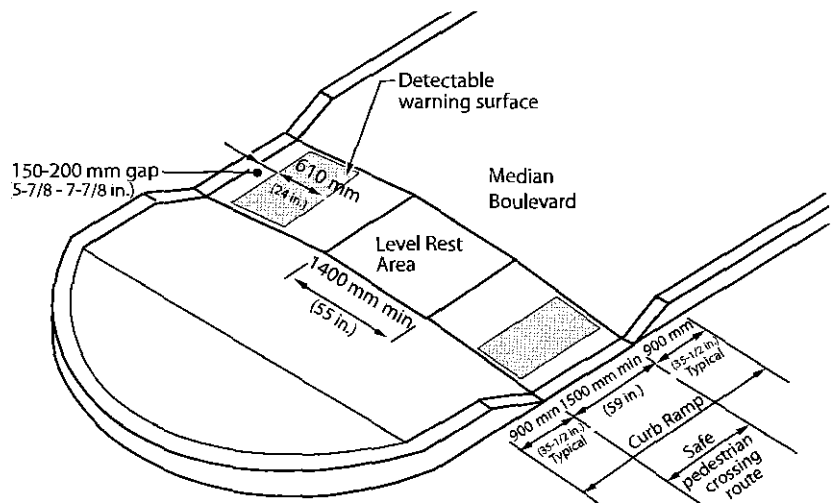

Figure 4.1.10.4
Curb Ramp at Wide
Median Sidewalk Crossing

4.1.10 CURB RAMPS

4.1 ACCESS AND CIRCULATION

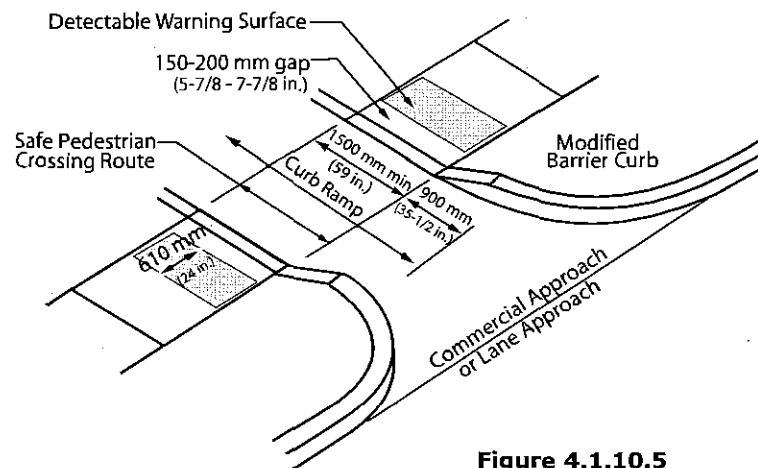

Figure 4.1.10.5
Curb Ramp at Commercial or Lane Approach

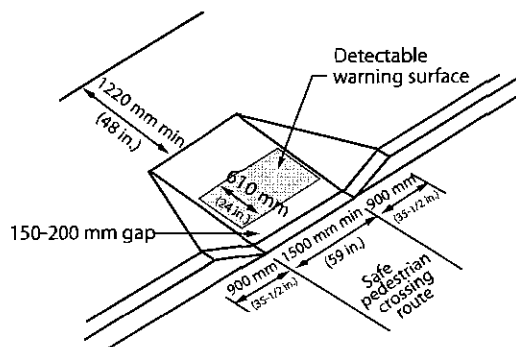

Figure 4.1.10.6
Curb Ramp at Mid-Block Crossing

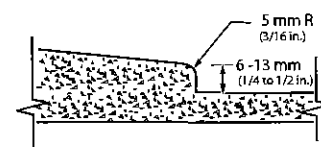

Figure 4.1.10.7
Curb Ramp Transition at Pavement

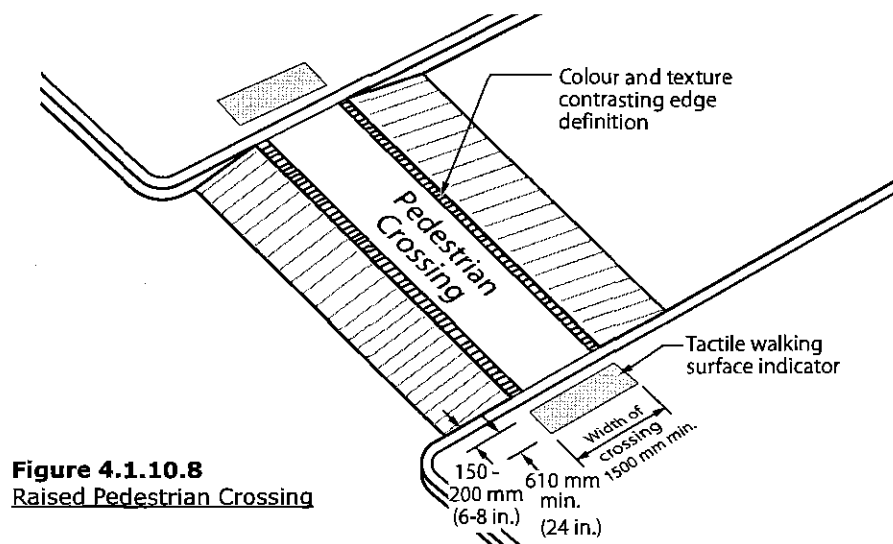

Figure 4.1.10.8
Raised Pedestrian Crossing

4.1 ACCESS AND CIRCULATION

4.1.11 STAIRS

RATIONALE

Stairs that are comfortable for many adults may be challenging for children, seniors or persons of short stature. Poorly designed nosings can present tripping hazards, particularly to persons with prosthetic devices or those using canes. Cues to warn a person with vision loss/no vision of an upcoming set of stairs are vitally important.

The appropriate application of *handrails* will aid all users navigating stairways.

APPLICATION

Interior and exterior stairs shall comply with this section. In a retrofit situation

- stairs need not comply if they connect levels that are accessible by an elevator, ramp or other accessible means of vertical access; and
- dimensional changes to steps and landings are not required however all other design requirements must be met.

DESIGN REQUIREMENTS

A flight of stairs shall

- have uniform riser heights (rise) and uniform tread depths (run);
- have a rise not more than 180 mm (7 in.) and not less than 125 mm (4-7/8 in.) high;
- have a run not more than 355 mm (14 in.) and not less than 280 mm (11 in.) deep, measured from riser to riser;
- incorporate *detectable warning surfaces* in compliance with 4.4.8.;
- have tread surfaces that are slip-resistant; and
- have no open risers.

Nosings shall

- project not more than 25 mm (1 in.);
- have no abrupt undersides;
- have a curved or bevelled leading tread edge of between 6 mm (1/4 in.) and 10 mm (3/8 in.);
- where projecting, be sloped to the riser at an angle not less than 60 degrees to the horizontal;
- be illuminated to a level of at least 100 lux (9.2 ft-candles);
- have a slip-resistant finish; and
- have the horizontal surface of the stair nosing in colour contrast with the remainder of the tread.

Stairs shall incorporate *detectable warning surfaces* in compliance with 4.4.8.

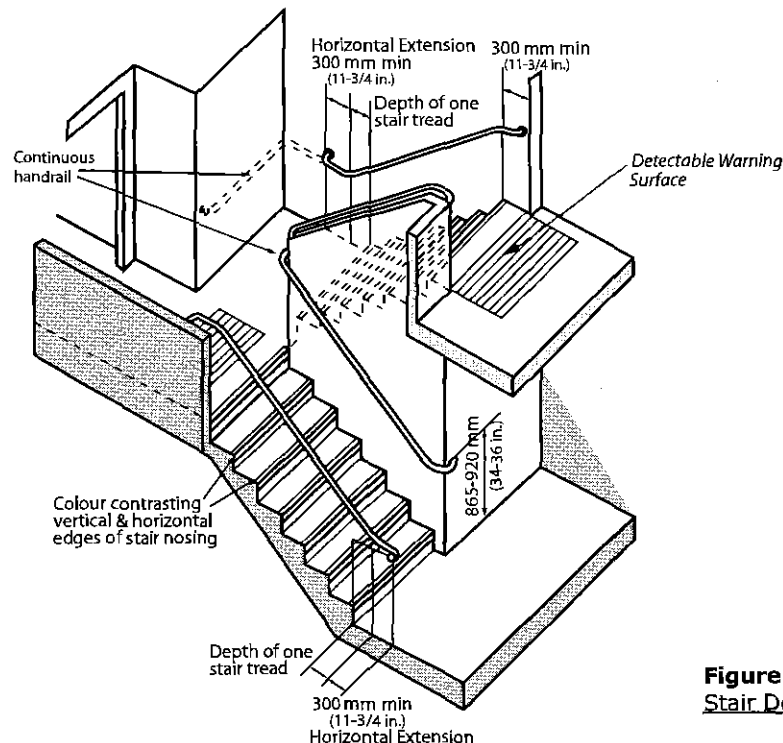

Figure 4.1.11.1
Stair Design Criteria

4.1.11 STAIRS

4.1 ACCESS AND CIRCULATION

Handrails for stairs shall

- comply with 4.1.12;
- be installed on both sides;
- be of uniform height, ranging between 865 mm (34 in.) and 920 mm (36 in.) above the stair nosing;
- have a continuous inside *handrail* on switchback stairs; and
- extend at the bottom of the stairs for a distance of one tread depth beyond the first riser, then horizontally not less than 300 mm (11-3/4 in.), at a height ranging between 865 mm (34 in.) and 920 mm (36 in.) above the floor;
- extend horizontally at the top of the stairs not less than 300 mm (11-3/4 in.), at a height ranging between 865 mm (34 in.) and 920 mm (36 in.) above the floor; and
- return to the wall, or post in a manner that will not obstruct pedestrian travel or create a hazard.

Stairs and landings forming part of a stair shall be protected by a wall or *guard* on both sides.

Where a *guard* is provided, it shall

- comply with the requirements of the Ontario Building Code;
- have a minimum height of 900 mm (35-1/2 in.) measured vertically to the top of the guard from a line drawn through the outside edge of stair nosings; and
- have a minimum height of 1070 mm (42-1/8 in.) around landings.

Where stairs are greater than 2200 mm (86-5/8 in.) wide, one or more intermediate *handrails* which are continuous between landings must be provided and located so that they are no more than 1650 mm (65 in.) apart and there is 900 mm (35-1/2 in.) between at least one set of *handrails*.

Designated areas for snow piling to be provided at exterior stairs, located away from pedestrian routes.

RELATED SECTIONS

- 4.1.1 Space and Reach Requirements
- 4.1.2 Ground and Floor Surfaces
- 4.1.6 Doors
- 4.1.12 Handrails
- 4.4.7 Signage
- 4.4.8 Detectable Warning Surfaces
- 4.4.12 Glare and Light Sources
- 4.4.13 Lighting
- 4.4.14 Materials and Finishes
- 4.4.15 Texture and Colour

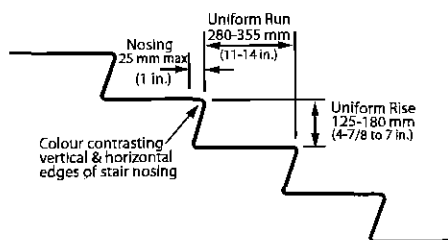

Figure 4.1.11.2
Stair Tread Criteria

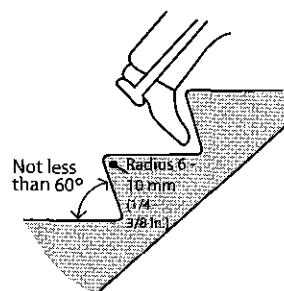

Figure 4.1.11.3
Raked Riser

4.1 ACCESS AND CIRCULATION

4.1.12 HANDRAILS

RATIONALE

In the design of *handrails*, consideration must be given to the range of hands that will grasp them. A *handrail* profile should be graspable for an adult hand as well as a child or a person with arthritis. The same is true for the heights of *handrails*.

Extensions of the *handrails* at the top and bottom of stairs, along with the use of a contrasting colour, provide important cues for a person with vision loss/no vision, and provide a support to ensure a safe and stable gait before ascending or descending the stairs. A continuous *handrail* with no interruptions ensures that a handhold will not be broken.

The *clear space* between the wall and *handrail* is also essential, as it must provide a *clear* area for the hand and knuckles but must not offer enough space into which an arm may slip during a fall or stumble on the stairs.

APPLICATION

Handrails shall comply with this section.

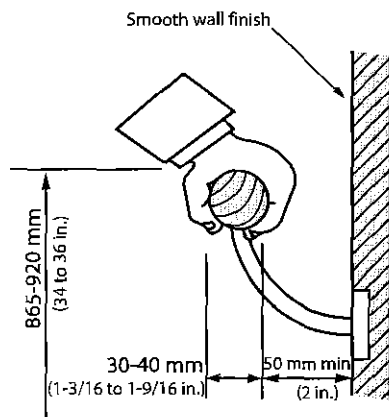

Figure 4.1.12.1
Handrail

DESIGN REQUIREMENTS

Handrails shall

- be mounted 865 - 920 mm (34-36 in.) high, measured vertically from a line drawn through the outer edges of the stair nosings or from the surface of a ramp, except handrails not meeting these requirements are permitted if installed in addition to the required handrail;
- have a circular section 30-40 mm (1-3/16 in. - 1-9/16 in.) in diameter or any non-circular shape, with a graspable portion that has a perimeter not less than 100 mm (4 in.) and not more than 125 mm (5 in.) whose largest cross-sectional dimension is not more than 45 mm (1-3/4 in.);
- be free of any sharp or abrasive elements;
- have continuous gripping surfaces, without interruption by newel posts, other construction elements, or obstructions that can break a handhold;
- have a *clear space* between the *handrail* and the wall or guard of
 - at least 50 mm (2 in.); or
 - at least 60 mm (2-3/8 in.) where the wall has a rough surface; and
- terminate to a wall, floor, post or other manner that will not obstruct pedestrian travel or create a hazard.

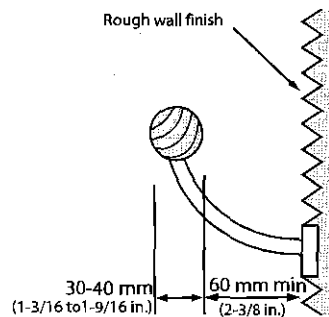

Figure 4.1.12.2
Handrail at Rough Wall

A recess containing a *handrail* shall extend at least 450 mm (17-3/4 in.) above the top of the rail.

Handrails and their supports shall be designed and constructed to withstand the loading values obtained from the nonconcurring application of

- a concentrated load of not less than 0.9 kN (200 lb.) applied at any point and in any direction; and
- a uniform load of not less than 0.7 kN/m (47 lb./ft.) applied in any direction to the *handrail*.

Handrails shall incorporate a pronounced colour contrast, to differentiate them from the surrounding environment.

RELATED SECTIONS

- 4.1.1 Space and Reach Requirements
- 4.1.9 Ramps
- 4.1.11 Stairs
- 4.4.15 Texture and Colour

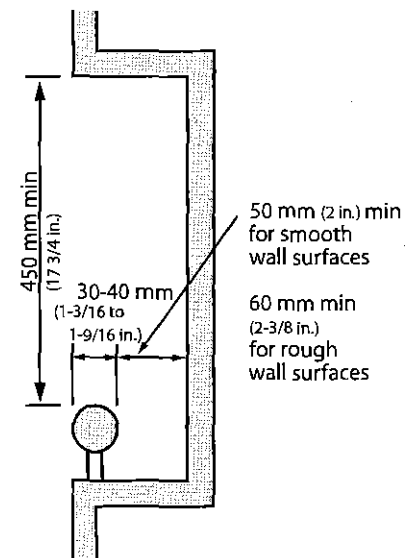

Figure 4.1.12.3
Handrail in Recess

4.1.13 ESCALATORS

4.1 ACCESS AND CIRCULATION

RATIONALE

Boarding and stepping off of an escalator can be challenging for many persons who could have difficulty with the timing or agility. In addition, any lack of contrast on the edge of steps makes it difficult to determine the position of the steps or judge their speed. *Detectable warning surfaces* extending in front of the escalator provide warning to any pedestrian, especially someone with vision loss/ no vision. Contrasting colour strips on stair edges are also necessary.

APPLICATION

Escalators shall comply with this section.

Where escalators are provided, an alternate *accessible route* shall also be provided in the same vicinity as the escalator.

In a building in which an escalator or inclined moving walk provides access to any floor level above or below the entrance floor level, an interior barrier-free path of travel shall be provided to that floor level.

The route from the escalator or inclined moving walk to the barrier-free path of travel shall be clearly indicated by appropriate signs.

In a building in which a moving walk provides access between areas on the same floor level, a barrier-free path of travel shall be provided between the areas served by the walk.

DESIGN REQUIREMENTS

Escalator installations shall include high definition (colour contrast) of tread edges and nosing.

Detectable warning surfaces in compliance with 4.4.8 shall be provided at the head and foot of the escalator.

The surface of escalator treads shall be in a matte finish, to minimize reflected glare.

Lighting over escalators shall be a minimum of 200 lux (18.4 ft-candles), evenly distributed, from a low-glare light source.

RELATED SECTIONS

- 4.1.1 Space and Reach Requirements
- 4.1.2 Ground and Floor Surfaces
- 4.4.7 Signage
- 4.4.8 Detectable Warning Surfaces
- 4.4.12 Glare and Light Sources
- 4.4.13 Lighting
- 4.4.14 Materials and Finishes
- 4.4.15 Texture and Colour

4.1 ACCESS AND CIRCULATION

4.1.14 ELEVATORS

RATIONALE

The buttons used on elevators need to address a range of functional issues, including reach, dexterity and vision loss/no vision, as discussed in 4.4.2 and 4.4.15. More specific to elevators is the need to provide audible cues for individuals with vision loss/no vision to identify different floor levels, as well as the direction of travel. These are, in fact, of benefit to anyone who uses the elevator. Adequate door-closing delays provide individuals using mobility devices additional time to reach, enter or exit the elevator car. The installation of a mirror can assist individuals using mobility devices to back out of an elevator where there is not sufficient space to turn around.

APPLICATION

One passenger elevator complying with this section shall serve each level, including *mezzanines*, in all multi-storey facilities, unless exempted below. If more than one elevator is provided, each passenger elevator shall comply with this section.

Freight elevators shall not be required to meet the requirements of this section, unless the only elevators provided are used as combination passenger and freight elevators for use by the public and employees.

Elevator access is not required:

- in elevator pits, elevator penthouses, mechanical rooms, piping or equipment catwalks;
- when *accessible ramps* in compliance with 4.1.9 are used in lieu of an elevator;
- to levels of fire halls and ambulance stations not served by grade-level entry, which do not contain *public use facilities*; and
- when platform lifts (wheelchair lifts) in compliance with 4.1.15 and applicable Provincial Codes are used in lieu of an elevator, only under the following conditions:
 - to provide an *accessible route* to a performing area in an assembly occupancy;

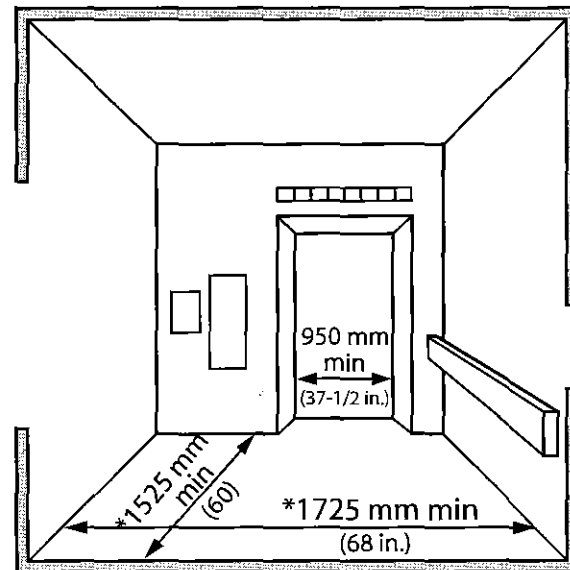

Figure 4.1.14.1
Elevator Cab

* In high-use public facilities, increase minimum dimensions to 2030 x 1525 mm (80 x 60 in.) with a clear door opening width of at least 1065 mm (42 in.)

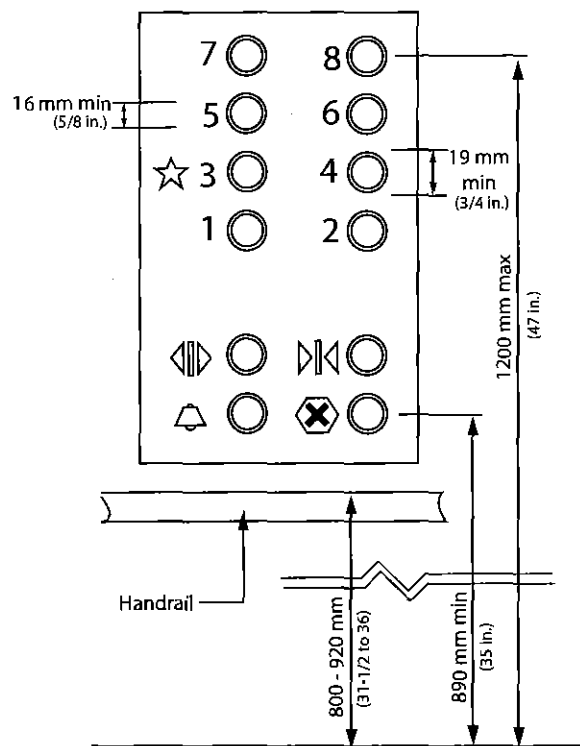

Figure 4.1.14.2
Control Panel

4.1.14 ELEVATORS

4.1 ACCESS AND CIRCULATION

- to comply with wheelchair viewing position line-of-sight and dispersion requirements of 4.3.2;
- to provide access to incidental occupied spaces and rooms that are not open to the general public and which house no more than five persons, including, but not limited to, equipment control rooms and projection booths; and
- to provide access to raised judges' benches, clerks' stations, speakers' platforms, jury boxes and witness stands or to depressed areas, such as the well of a court.

The *clear* width for elevator doors shall be minimum 950 mm (37-1/2 in.). In a retrofit situation where it is *technically infeasible* to provide a *clear* width of 950 mm (37-1/2 in.), the *clear* elevator door width may be reduced to 900 mm (35 in.). In high-use public facilities, the door clear opening width should be not less than 1065 mm (42 in.).

Doors shall be provided with a door re-opening device that will function to stop and reopen the car door and an adjacent hoist way door to minimum 950 mm (37-1/2 in.), in the event the car door is obstructed while closing. This re-opening device shall also be capable of sensing an object or person in the path of a closing door at a nominal 125 ± 25 mm (5 ± 1 in.) and 735 ± 25 mm (29 ± 1 in.) above the floor without requiring contact for activation.

Elevator doors should remain fully open for minimum 8 seconds. This time may be reduced by operation of the door-close button.

The minimum distance between the walls or between wall and door, excluding return panels, shall not be less than 1725 x 1525 mm (68 in. x 60 in.). In facilities with high public use, such as arenas, libraries or entertainment

complexes, the distance between walls or between wall and door shall be 2030 x 1525 mm (80 in. x 60 in.). Exception: In a retrofit situation where it is *technically infeasible* to install an appropriately sized elevator, a LU/LA (Limited Use/Limited Application) elevating device with a platform length of at least 1525 mm (60 in.), may be used.

Car controls shall be readily *accessible* from a wheelchair upon entering an elevator.

Floor register buttons in elevator cabs shall

- be a minimum 19 mm (3/4 in.) in size and may be raised, flush or recessed. The depth of flush or recessed buttons when they are being operated shall not exceed 10 mm (3/8 in.); and
- be provided with visual and momentary audible indicators to show when each call is registered. The visual indicators shall be extinguished when each call is answered.

All car control buttons shall be designated by Grade 2 Braille characters and by raised standard alphabet characters for letters, Arabic characters for numbers, and standard symbols. Markings shall be a minimum of 16 mm (5/8 in.) high and raised a minimum of 0.75 mm (1/32 in.), placed immediately to the left of the buttons to which they apply.

Exception: Where the call buttons are mechanical, the raised markings may be on the buttons.

Emergency car controls and door-operating buttons shall be grouped together at the bottom of the control panel. The centre line of the alarm button and the emergency stop switch shall be not less than 890 mm (35 in.) above the floor. The centre line of the highest floor button shall be no higher than 1200 mm (47 in.) above the floor. Other controls may be located where it is convenient.

DESIGN REQUIREMENTS

Accessible elevators shall be on an *accessible route* in compliance with 4.1.4.

Accessible elevators shall be identified by *signage* in compliance with applicable provisions of 4.4.7.

Elevators shall be automatic and be provided with a two-way automatic-leveling device to maintain the floor level to ± 13 mm (1/2 in.).

Power-operated horizontally sliding car and landing doors opened and closed by automatic means shall be provided.

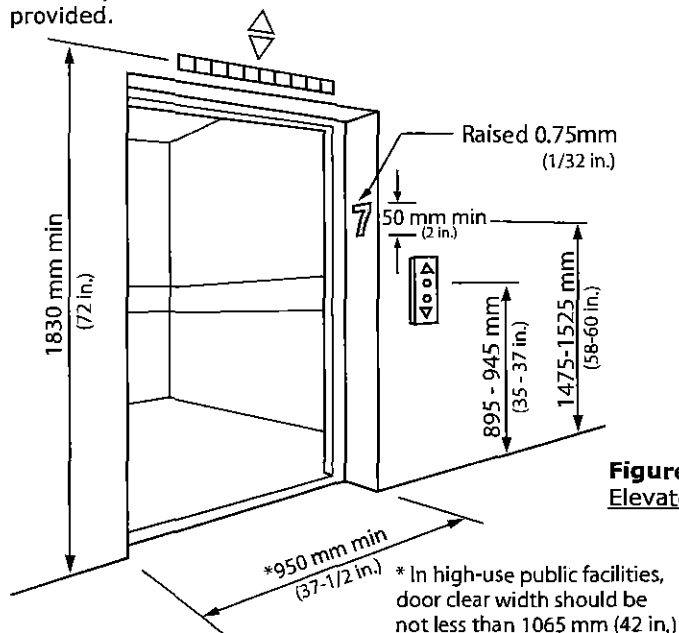

Figure 4.1.14.3
Elevator Entry

4.1 ACCESS AND CIRCULATION

4.1.14 ELEVATORS

DESIGN REQUIREMENTS
(Continued)

An indicator shall be provided in the car to show the position of the car in the hoist way, by illuminating the indicator corresponding to the landing at which the car is stopped or passing. Indication characters shall be on a contrasting colour background and a minimum of 16 mm (5/8 in.) high.

Floors of elevator cabs shall have a firm and slip-resistant surface that permits easy movement of wheelchairs or scooters.

Handrails shall be provided on all non-access walls at a height of 800 to 920 mm (31-1/2 to 36 in.) with a space of 40 to 45 mm (1-9/16 to 1-3/4 in.) between the rails and wall.

The illumination at the car controls and landing sill shall be not less than 100 lux (10 ft-candles).

The centre line of hall call buttons shall be 920 ± 25 mm (36 ± 1 in.) above the floor. Buttons shall be a minimum of 20 mm (13/16 in.) in size, mounted one above the other.

Hall visual indication shall be provided to show each call that is registered and that is extinguished when the call is answered.

Hall or in-car lanterns shall be provided. The centre line of the fixture shall be a minimum of 1830 mm (72 in.) above the floor. An audible signal shall be provided when the elevator stops at the landing. Visual elements shall be a minimum of 60 mm (2-3/8 in.) in the smallest direction.

All elevator hoist way entrances shall have raised Arabic numerals and Braille floor designations provided on both jambs. The characters shall be a minimum of 50 mm high (2 in.) and raised at least 0.75 mm (1/32 in.) and shall be placed on both sides of the door jambs, with the centreline at 1500 ± 25 mm (59 ± 1 in.) from the floor.

As the car stops at a floor, the floor and direction of travel shall be announced using voice-annunciation technology.

Elevators shall be linked by an emergency call system to a monitored location within the facility with two-way communication ability. The highest operable portion of the 2-way communication system shall be a maximum of 1200 mm (47 in.) above the floor of the car. It shall be identified by a raised symbol and lettering located adjacent to the device. The symbol shall be a minimum of 38 mm (1-1/2 in.) high and raised a minimum of 0.75 mm (1/32 in.). Permanently attached plates are acceptable. If the system uses a handset, then the length of the cord from the panel to the handset shall be minimum 735 mm (29 in.). Additionally, the handset shall be equipped with a receiver that generates a magnetic field in the area of the receiver cap, and the handset shall have a volume control and shall comply with CSA Standard T515. If the system is located in a closed compartment, the compartment door and hardware shall conform to 4.4.2. The emergency intercommunication system shall not require voice communication.

Lighting in elevator cabs shall be minimum 100 lux (9.2 ft-candles), measured at the floor level and at the same lighting level as the adjacent lobby space.

Mirrors shall not be used below a height of 2000 mm (78-3/4 in.) within elevator cabs as a finish material on the wall opposite the door.

Where the dimension of elevator cabs is less than 1500 mm (59 in.) in any direction, an angled mirror shall be provided above a height of 2000 mm (78-3/4 in.) on the wall opposite the door, to assist persons who use wheelchairs to back out.

Floor finishes within elevator cabs shall comply with 4.1.2.

Where an elevator serves only two floors, it shall be programed to move automatically, without the need to activate in-car control buttons.

Elevator doors shall incorporate pronounced colour contrast, to differentiate them from the surrounding environment.

There shall be a pronounced colour contrast between the car sill and the facility floor.

RELATED SECTIONS

- 4.1.1 Space and Reach Requirements
- 4.1.2 Ground and Floor Surfaces
- 4.1.6 Doors
- 4.1.12 Handrails
- 4.1.15 Platform Lifts
- 4.4.2 Controls and Operating Mechanisms
- 4.4.7 Signage
- 4.4.9 Public Address Systems
- 4.4.11 Card Access, Safety and Security Systems
- 4.4.12 Glare and Light Sources
- 4.4.13 Lighting
- 4.4.14 Materials and Finishes
- 4.4.15 Texture and Colour

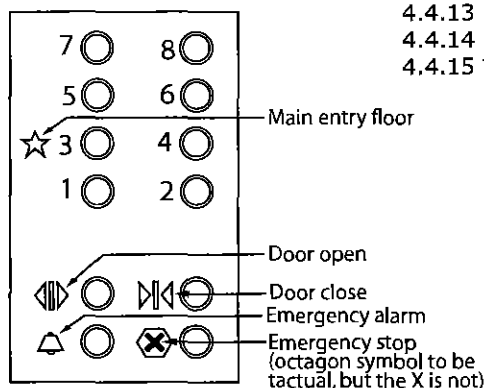

Figure 4.1.14.4
Tactile Symbols

4.1.15 PLATFORM LIFTS

4.1 ACCESS AND CIRCULATION

RATIONALE

Platform lifts are typical in retrofit applications. Elevators that are used by all facility users are preferred to platform lifts which tend to segregate persons with disabilities and limit space at *entrance* and stair locations. Furthermore, independent access is often compromised, as platform lifts are often controlled by key operation. Whenever possible, grading or integrated elevator access should be incorporated to avoid the use of lifts.

If there are no suitable alternatives, lifts must be selected to permit the spatial requirement of larger mobility devices such as scooters.

APPLICATION

Accessible platform lifts shall comply with this section.

Platform lifts may only be used in lieu of an elevator or *ramp* where allowable under 4.1.14. Exception: Where it is *technically infeasible* to install an elevator, LU/LA (Limited Use/Limited Application) elevating device, or other *accessible* means of change of level.

DESIGN REQUIREMENTS

Accessible platform lifts shall

- be on an *accessible route* complying with 4.1.4;
- be identified with *signage* complying with applicable provisions of 4.4.7;
- comply with CSA standard CAN/CSA B355 (latest edition); and
- facilitate unassisted entry, operation, and exit from the lift.

The platform size shall be no less than 890 x 1525 mm (35 x 60 in.).

The platform shall incorporate safety wheel-guards along all exposed edges.

The doors to the platform lift shall comply with 4.1.6.

Controls and operating mechanisms shall comply with 4.4.2.

Platform lifts shall be linked by an emergency call system to a monitored location within the *facility*, with two-way communication ability. The highest *operable portion* of the two-way communication system shall be a maximum of 1200 mm (47 in.) from the floor of the platform. If the

system uses a handset, then the length of the cord from the panel to the handset shall be at least 735 mm (29 in.). If the system is located in a closed compartment, the compartment door and hardware shall conform to 4.4.2.

Floor finishes within platform lifts shall comply with 4.1.2 and 4.4.14.

RELATED SECTIONS

- 4.1.1 Space and Reach Requirements
- 4.1.2 Ground and Floor Surfaces
- 4.1.6 Doors
- 4.1.12 Handrails
- 4.1.14 Elevators
- 4.4.2 Controls and Operating Mechanisms
- 4.4.7 Signage
- 4.4.9 Public Address Systems
- 4.4.11 Card Access, Safety and Security Systems
- 4.4.12 Glare and Light Sources
- 4.4.13 Lighting
- 4.4.14 Materials and Finishes
- 4.4.15 Texture and Colour

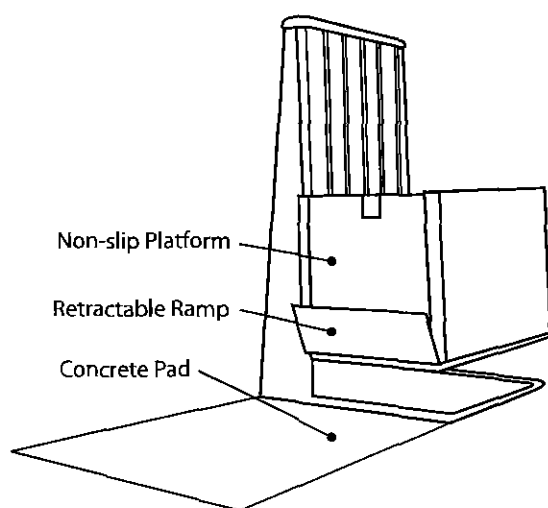

Figure 4.1.15.1
Vertical Platform Lift

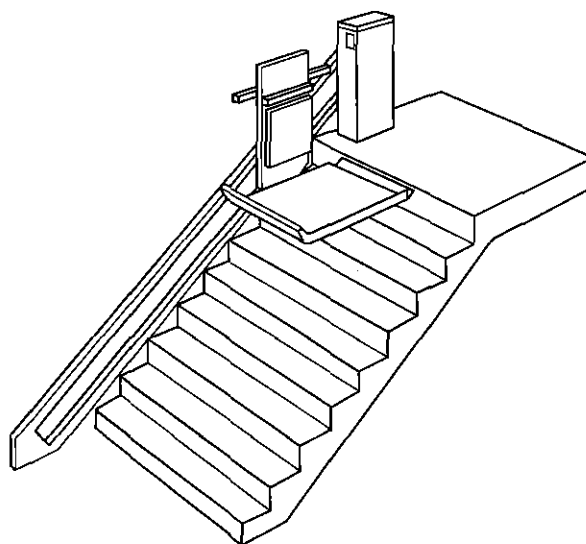

Figure 4.1.15.2
Inclined Platform Stair-Lift

4.2 WASHROOM FACILITIES

RATIONALE

As an integral feature of a *facility*, washroom *facilities* should accommodate the range of people that will use the space. Although many persons with disabilities use toilet *facilities* independently, some may require assistance. Where the individual providing assistance is of the opposite gender then typical gender-specific washrooms are awkward and an individual washroom is preferred.

Parents and caregivers with small children and strollers may also benefit from a large, individual washroom with toilet and change *facilities* contained within the same *space*.

Circumstances such as wet surfaces and the act of transferring between toilet and wheelchair or scooter can make toilet *facilities* accident-prone areas. An individual falling in a washroom with a door that swings inward could prevent his or her own rescuers from opening the door. Due to the risk of accidents, design decisions such as door swings and material finishes have safety implications and therefore make toilet *facilities* a prime location for emergency call switches. The appropriate design of all features will increase the usability and safety of all toilet *facilities*.

The identification of washrooms involves design issues that must be considered. For children or someone who cannot read text, a symbol or pictogram is preferred. A person with vision loss/no vision would also benefit from accessible *signage*. Features such as colour-contrasting door frames and door hardware will also increase accessibility.

APPLICATION

Where toilet *facilities* are provided, each public or *common use* toilet *facility* shall comply with this section. Other toilet rooms provided for the use of occupants of specific *spaces* (i.e. a private toilet room for the occupant of a private office) shall be *adaptable*.

In a retrofit situation where it is *technically infeasible* to make existing public or *common use* toilet *facilities accessible*, the installation of at least one universal washroom per floor and in compliance with 4.2.7, located in the same area as existing toilet *facilities*, will be permitted in lieu of modifying existing toilet *facilities* to be *accessible*.

In addition to any *accessible* public or *common use* toilets, at least one universal washroom in compliance with 4.2.7 shall be provided in all public buildings and on every floor level in *assembly areas* where the floor incorporates *common* or *public use* washroom *facilities* containing four or more toilet and/or urinal fixtures.

The minimum number of universal washrooms per building shall be as shown on Table 4.2.1.

The minimum number of accessible toilet stalls within washrooms shall comply with 4.2.2.

4.2.1 TOILET FACILITIES

If individual washrooms are not visible from the common or *public use* washrooms, directional *signage* in compliance with 4.4.7 shall be provided.

Where bathing *facilities* are provided on a *site*, in conjunction with or in addition to toilet *facilities*, each such public or *common use* bathing *facility* shall comply with this section in addition to 4.2.8, 4.2.9, and other applicable sections of this standard.

For single-user portable toilet units clustered at a single location, a minimum of 5% but no less than one toilet unit in compliance with this section shall be provided at clusters wherever typical inaccessible units are provided. (Exception: Portable toilet units at construction *sites* used exclusively by construction personnel are not required to comply with this section.)

Where a universal washroom is provided primarily for the use of persons of both genders with physical *disabilities*, in lieu of *facilities* for persons with physical *disabilities* in washrooms used by the general public, the individual washroom shall be provided on the same floor level within 45 m (147 ft. 8 in.) of the washrooms used by the general public.

| Number of storeys in Building | Minimum number of Universal Washrooms per Building |
|-------------------------------|---|
| 1 to 3 | 1 |
| 4 to 6 | 2 |
| Over 6 | 3, plus 1 for each additional increment of 3 storeys in excess of 6 storeys |

Table 4.2.1
Minimum number of Universal Washrooms per building

4.2 WASHROOM FACILITIES

RELATED SECTIONS

Accessible toilet facilities shall

- be on an *accessible route* complying with 4.1.4;
- be identified with *signage* complying with applicable provisions of 4.4.7;
- incorporate a *clear floor space* to allow a person in a wheelchair to make a 180-degree turn; and
- incorporate even illumination throughout of at least 200 lux (20 ft-candles).

All entrance doors to *accessible* toilet rooms shall

- comply with 4.1.6;
- not swing into the *clear floor space* required for any fixture;
- have a minimum 1700 mm (67 in.) clearance between the inside face of an in-swinging entrance door and the outside face of an adjacent toilet stall.

Accessible fixtures and controls within toilet and bathing rooms shall

- be on an *accessible route* complying with 4.1.4.
- have a minimum clearance of 1400 mm (55 in.) between the outside face of the *accessible* stall and any wall-mounted fixture or obstruction, with a preferred clearance of 1525 mm (60 in.).

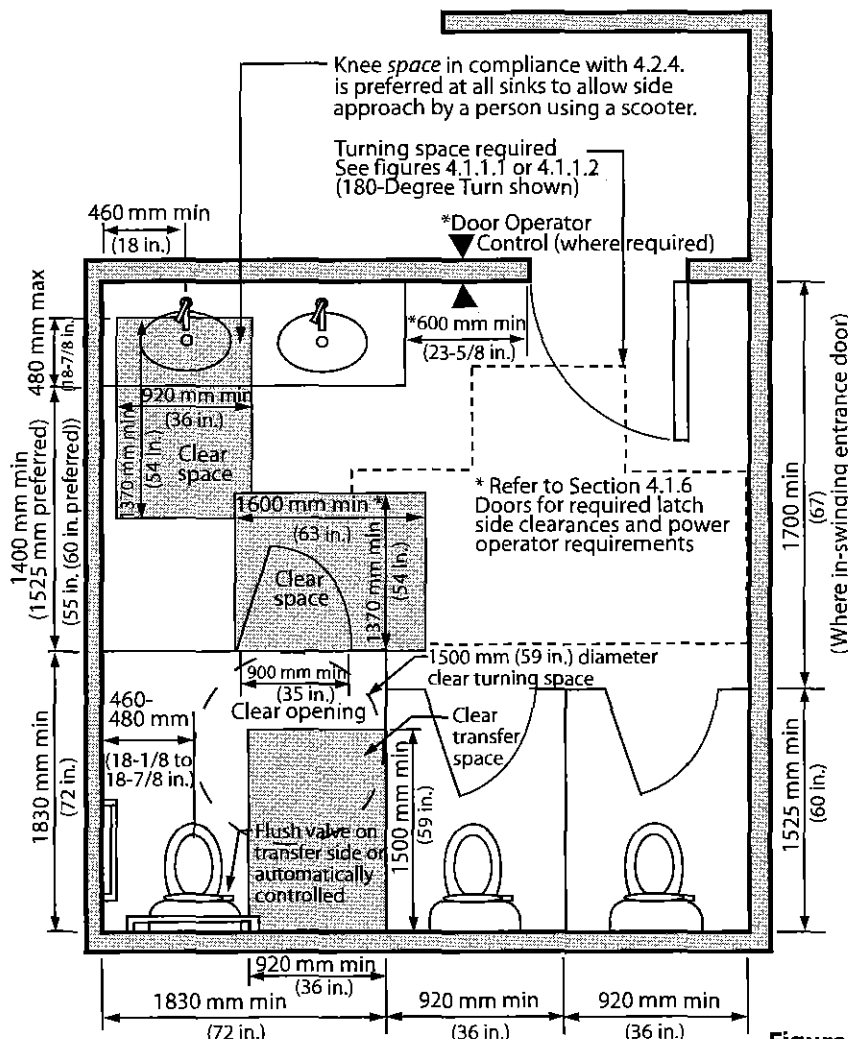

Figure 4.2.1.1
Washroom Dimensions

Refer to Section 4.2.2 Toilet Stalls for accessible toilet stall requirements.

4.2 WASHROOM FACILITIES

RATIONALE

Manoeuvrability of a wheelchair or scooter is the principal consideration in the design of an *accessible* stall. The increased size of the stall is required to ensure there is sufficient *space* to facilitate proper placement of a wheelchair or scooter to accommodate transfer onto the toilet fixture. Not only is *space* required for mobility equipment, there may also be instances where an individual requires assistance and the stall will have to accommodate a second person.

Door swings are normally outward for safety reasons and *space* considerations, but this makes it difficult to close the door once inside. A handle mounted part way along the door makes it easier for someone to close the door behind them.

Minimum requirements for non-*accessible* toilet stalls are included to ensure that persons who do not use wheelchairs or scooters can be adequately accommodated within any toilet stall. Universal features include *accessible* hardware and a minimum stall width to accommodate persons of large stature or parents with small children.

APPLICATION

Accessible toilet stalls shall comply with this section.

Where toilet stalls are provided in a toilet or bathing *facility*, then the number of *accessible* toilet stalls designated to accommodate persons with *disabilities* shall comply with Table 4.2.2.

4.2.2 TOILET STALLS

All other toilet stalls within a *facility* (i.e., those considered to be non-*accessible*) shall be minimum 920 mm (36 in.) wide by 1525 mm (60 in.) long, and shall incorporate door-locking mechanisms in compliance with this section.

At least one toilet stall within each non-*accessible* washroom shall be designated as an ambulatory toilet stall and shall comply with the ambulatory stall requirements of this section.

Figure 4.2.2.1
Accessible Toilet Stall

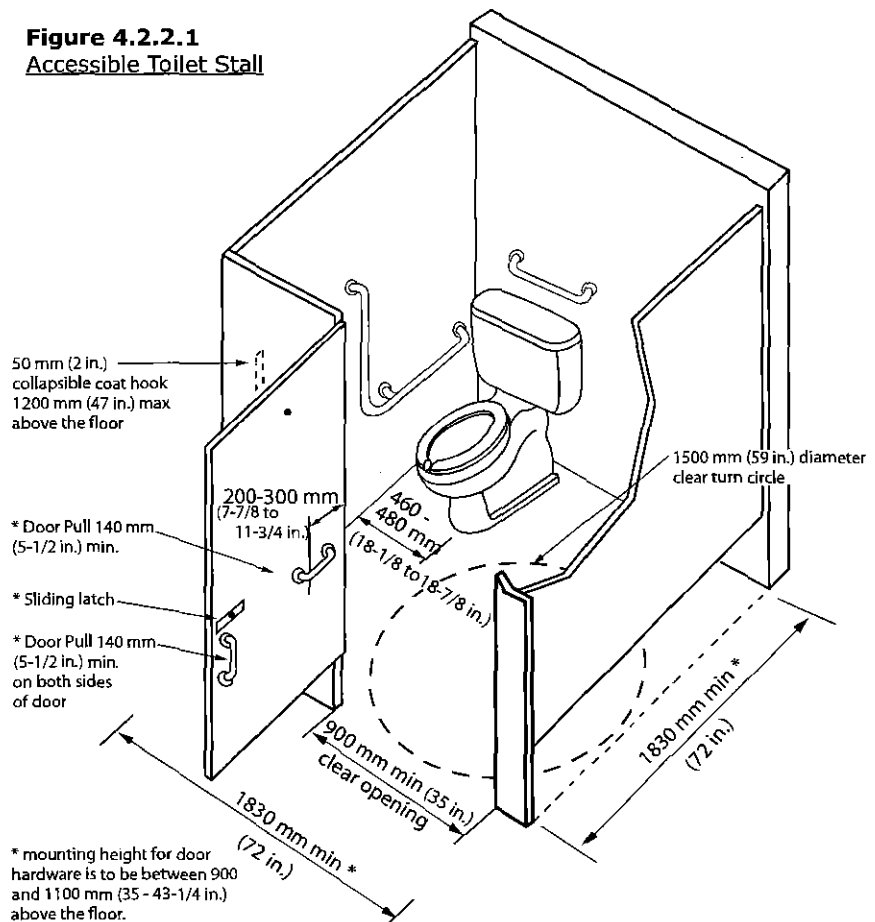

| # of toilet stalls within the washroom | Required # of <i>accessible</i> toilet stalls |
|--|---|
| 1 - 5 | 1 |
| 5 - 16 | 2 |
| 17 - 20 | 3 |
| 21 - 30 | 4 |
| over 30 | 5 plus 1 for each additional increment of 10 |

Table 4.2.2
Number of Accessible Toilet Stalls

4.2.2 TOILET STALLS

DESIGN REQUIREMENTS

Accessible toilet stalls shall

- be on an *accessible route* in compliance with 4.1.4.
- have internal dimensions at least 1830 x 1830 mm (72 x 72 in.);
- have a clear turning space within the stall of at least 1500 mm (59 in.) in diameter;
- have a toilet fixture in compliance with 4.2.3;
- be equipped with a collapsible coat hook mounted not more than 1200 mm (47 in.) above the floor on a side wall and projecting not more than 50 mm (2 in.) from the wall; and
- have a minimum 920 mm (36 in.) x 1500 mm (59 in.) *clear transfer space* on one side of the toilet fixture.

Where more than one *accessible* toilet stall is provided within a toilet or bathing *facility*, the stalls shall be configured with the *clear transfer space* (i.e., the *open space* beside the toilet) on opposite sides of the toilet fixtures.

Every toilet stall door shall

- be capable of being locked from the inside;
- incorporate hardware that is capable of being released from the outside in case of an emergency;
- incorporate door hardware that is:
 - is operable with one hand, using a closed fist;
 - does not require fine finger control, tight grasping, pinching, or twisting of the wrist;
 - requires a force of not more than 22 N (4.9 lb.) to activate (e.g., sliding bolt or lever); and
 - mounted between 900 mm (35 in.) and 1100 mm (43-1/4 in.) above the floor.

Accessible toilet stall doors shall

- provide a clear opening of at least 900 mm (35 in.) with the door in the open position. In a retrofit situation where it's *technically infeasible* to provide the required *clear* opening, the *clear* opening may be reduced to 860 mm (33-3/4 in.);
- swing outward, unless additional *clear floor space* of at least 920 mm x 1500 mm (36 in. x 59 in.) is provided within the stall and does not interfere with the arc of the door swing;
- be aligned with the *clear transfer space* adjacent to the toilet fixture;
- be equipped with gravity hinges so that the door closes automatically;
- be provided with a "D"-type contrasting-coloured door pull, at least 140 mm (5-1/2 in.) long, on the inside of an out-swinging door, located so that the centre line is between 200 and 300 mm (7-7/8 in. and 11-3/4 in.) from the hinged side of the door mounted between 750 - 850 mm (29-1/2 - 33 in.); and
- be provided with a "D"-type contrasting-coloured door pull at least 140 mm (5-1/2 in.) long, on both sides of the door, located near the latch mounted between 750 - 850 mm (29-1/2 - 33 in.);

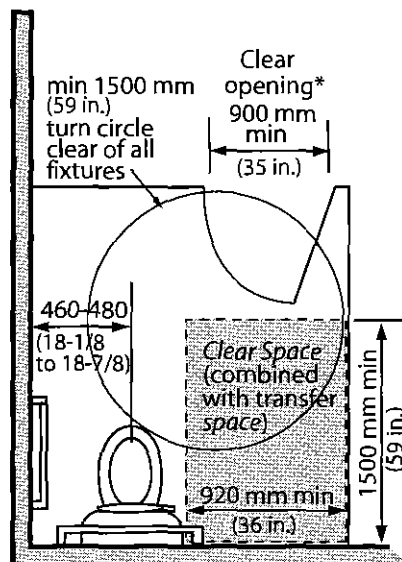

* In a retrofit situation opening may be reduced to 860 mm (33-3/4 in.)

Designated ambulatory toilet stalls shall

- be at least 1500 mm (59 in.) deep and 920 - 940 mm (36 - 37 in.) wide;
- have the toilet fixture centred between the partition walls;
- have a door that provides a clear opening width of at least 810 mm (32 in.), which swings out unless the minimum stall dimensions are not located within the door swing;
- be equipped with gravity hinges;
- have latch-side pulls in compliance with this section; and
- be equipped with L-shaped grab bars on both sides of the toilet in compliance with 4.2.3 and 4.2.10.

Toilet stall partitions and doors shall be colour-contrasted with the surrounding environment.

Toilets, flush controls and other *elements* shall be designed to meet the requirements of 4.2.3.

RELATED SECTIONS

- 4.1.1 Space and Reach Requirements
- 4.1.3 Protruding and Overhead Objects
- 4.1.6 Doors
- 4.2.3 Toilets
- 4.2.6 Washroom Accessories
- 4.2.10 Grab Bars
- 4.4.2 Controls and Operating Mechanisms
- 4.4.13 Lighting
- 4.4.15 Texture and Colour

Figure 4.2.2.2
Accessible Toilet Stall with In-Swinging Door

4.2 WASHROOM FACILITIES

RATIONALE

Automatic flush controls are preferred. If flushing mechanisms are not automated, then consideration must be given to the ability to reach a switch and the hand strength or dexterity required to operate it. Lever style handles on the transfer side of the toilet facilitate these considerations.

Appropriate placement of grab bars makes sitting and standing or transfers between the toilet and a mobility device safer.

APPLICATION

Accessible toilets shall comply with this section. Wall-mounted toilets are preferred except where weight requirements dictate otherwise.

DESIGN REQUIREMENTS

Toilet fixtures shall have

- the top of the seat 460 mm (18 in.) above the floor;
- no spring-activated seat;
- a back support where there is no seat lid or tank; and
- the tank top securely attached.

Toilets shall be located between 460 and 480 mm (18 to 18-7/8 in.) away from the adjacent wall measured from the centre line of the toilet to the surface of the wall.

A clear transfer space, minimum 920 mm (36 in.) wide and 1500 mm (59 in.) deep from the edge of the water closet designed to permit a wheelchair or scooter to back into a clear space beside a toilet fixture, shall be provided on one or both sides of the toilet fixture in all accessible toilet stalls (see 4.2.2.) and in universal washrooms (see 4.2.7.).

4.2.3 TOILETS

The clear transfer space shall be clear of obstructions (such as garbage bins or baby change tables). Exception: Sanitary napkin disposal units may be installed within the transfer space provided they are recessed or protrude not more than 100 mm (4 in.) into this space.

Toilet flush controls shall be

- hand operated by use of a closed fist with a force of not more than 22N; and
- located on the transfer side of the toilet; or
- be electronically automatically controlled

Hand-operated flush controls shall comply with 4.4.2.

Where an accessible toilet is located adjacent to a wall it shall be equipped with grab bars that

- comply with 4.2.10;
- are L-shaped with 760 mm (30 in.) long horizontal and vertical components mounted with the horizontal component 750 mm (29-1/2 in.) above the floor and the vertical component 150 mm (5-7/8 in.) in front of the toilet bowl; and
- be at least 600 mm (24 in.) in length, mounted horizontally on the wall behind the toilet, from 840 mm (33 in.) to 920 mm (36 in.) above the floor, and, where the water closet has a water tank, be mounted minimum 150 mm (5-7/8 in.) above the tank.

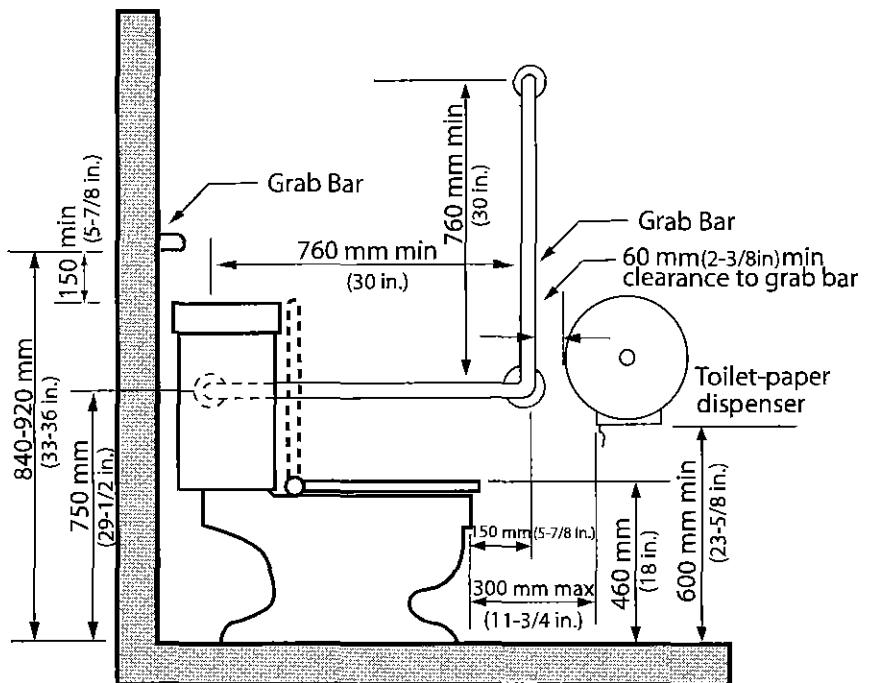

Figure 4.2.3.1
Grab Bar Configuration

4.2.3 TOILETS

Note: An optional drop-down grab bar in compliance with this section may be provided on the transfer side of the toilet.

Where provided, a drop-down grab bar shall:

- be mounted on the wall behind the water closet
 - with the horizontal component 750 mm (29-1/2 in.) above the finished floor; and
 - not less than 390 mm (15-3/8 in.) and not more than 410 mm (16-1/8 in.) from the centre line of the water closet;
- not require a force of more than 22.2 N to pull it down;
- be at least 760 mm (30 in.) in length;
- be installed to resist a load of at least 1.3 kN applied vertically or horizontally;
- be not less than 35 mm (1-3/8 in.) and not more than 40 mm (1-1/2 in.) in diameter; and
- have a slip-resistant surface.

Where an accessible toilet stall is not located adjacent to a wall it shall be equipped with drop-down grab bars on each side that

- comply with 4.2.10;
- are at least 760 mm (30 in.) long;
- are mounted on the wall behind the toilet with the horizontal component 750 mm (29-1/2 in.) above the finished floor and 390 - 410 mm (15-3/8 - 16-1/8 in.) from the centre line of the toilet; and
- one grab bar will have the toilet paper dispenser attached.

Toilet fixtures within designated ambulatory toilet stalls shall have L-shaped grab bars on both sides in compliance with this section.

Toilet-paper dispensers shall be

- wall mounted;
- located below the grab bar;
- in line with or not more than 300 mm (11-3/4 in.) in front of the toilet seat;
- not less than 600 mm (23-5/8 in.) above the floor; and
- contrasting in colour to the wall.

Note: Single large roll dispensers are preferred, as it can be difficult to reach the outside roll of conventional double roll dispensers.

4.2 WASHROOM FACILITIES

RELATED SECTIONS

- 4.1.1 Space and Reach Requirements
- 4.2.2 Toilet Stalls
- 4.2.10 Grab Bars
- 4.4.2 Controls and Operating Mechanisms
- 4.4.13 Lighting
- 4.4.15 Texture and Colour

4.2 WASHROOM FACILITIES

4.2.4 LAVATORIES

RATIONALE

The accessibility of lavatories will be greatly influenced by their operating mechanisms. While faucets with remote-eye technology may initially confuse some individuals, their ease of use is notable. Individuals with hand strength or dexterity difficulties can use lever-style handles. For an individual in a wheelchair, a lower counter height and clearance for knees under the counter would be required. This lower counter may also serve children. The insulating of hot water pipes protects the legs of an individual using a wheelchair. This is particularly important when a disability impairs sensation such that the individual would not sense that their legs were being burned. The combination of shallow sinks and higher water pressures can cause unacceptable splashing at lavatories.

APPLICATION

All lavatories shall comply with this section. In a retrofit situation where it is *technically infeasible* to have all lavatories comply with this section, at least one lavatory in each accessible washroom shall comply.

DESIGN REQUIREMENTS

Lavatories shall

- be on an *accessible route* complying with 4.1.4;
- be mounted so that the minimum distance between the centre line of the fixture and the side wall is 460 mm (18-1/8 in.);
- have the top located between 820 mm (32-1/4 in.) and 840 mm (33 in.) above the floor;
- have a knee *space* of at least
 - 920 mm (36 in.) wide;
 - 735 mm (29 in.) high at the front edge;
 - 685 mm high (27 in.) at a point 205 mm (8-1/8 in.) back from the front edge; and
 - 350 mm (14 in.) high over the distance from a point 300 mm (12 in.) to the wall;
- have a minimum *clear floor space* 760 mm wide (30 in.) and 1370 mm (54 in.) deep, of which a maximum of 480 mm (18-7/8 in.) in depth may be under the lavatory;
- have hot water and drain pipes insulated if they abut the clearances noted above, or limit the water temperature to a maximum of 43 degrees Celsius (100 degrees F); and

4.2.4 LAVATORIES

- have soap and towel dispensers that are
 - located to be *accessible* to persons who use wheelchairs or scooters (i.e., not having to reach over the lavatory to access the devices)
 - located so that the dispensing height is between 900 - 1100 mm (35-1/2 - 43-1/4 in.) above the floor and located not more than 610 mm (24 in.) from edge of the lavatory;
 - operable with one hand;
 - colour-contrasted from the surrounding environment; and
 - in compliance with 4.4.2.

- Faucets and other controls shall
- be in compliance with 4.4.2;
 - have lever-style handles (not self-closing) operable with a closed fist, or be electronically controlled; and
 - be located so that the distance from the centre line of the faucet to the edge of the basin, or where the basin is mounted in a vanity, to the front edge of the vanity is not more than 485 mm (19-1/8 in.).

The front apron of a vanity shall have a minimum clearance of 760 mm (30 in.) wide by 735 mm (29 in.) high.

- Shelves or other projections shall;
- be located as not to present a hazard to children or persons with vision loss/no vision;
 - be located not more than 200 mm (8 in.) above the surface of the lavatory;
 - be not more than 1100 mm (43-1/4 in.) above the finished floor; and
 - project no more than 100 mm (4 in.) from the wall.

Where mirrors are provided at lavatories or vanity units, they shall comply with 4.2.6.

4.2 WASHROOM FACILITIES

RELATED SECTIONS

- 4.1.1 Space and Reach Requirements
- 4.4.2 Controls and Operating Mechanisms
- 4.4.13 Lighting
- 4.4.15 Texture and Colour

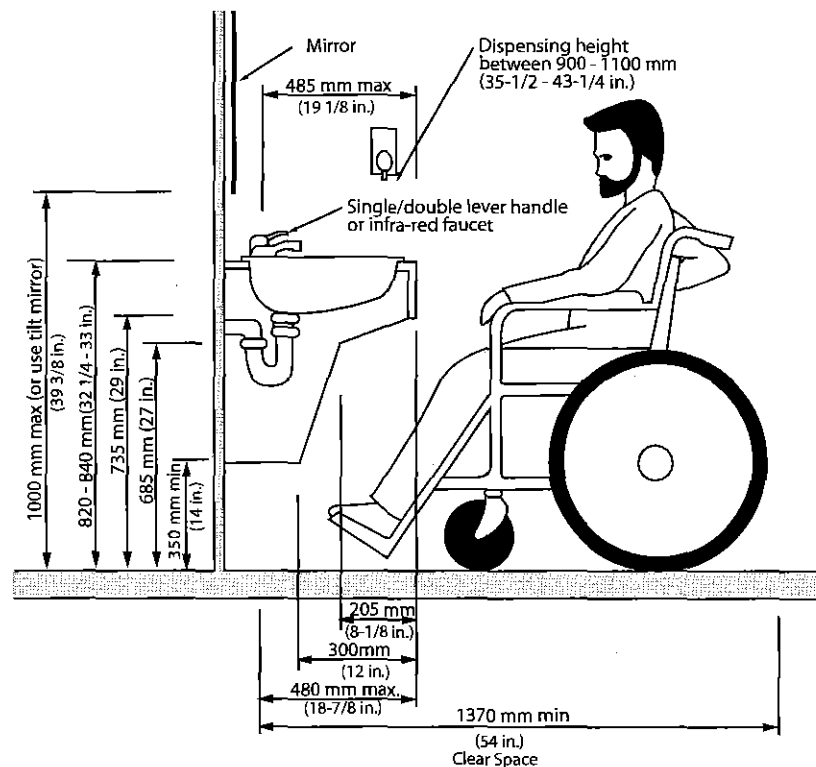

Figure 4.2.4.1
Lavatory Criteria

4.2 WASHROOM FACILITIES

RATIONALE

A clear floor space is required in front of urinals to manoeuvre a mobility device. The provision of grab bars may assist an individual in rising from a seated position and to steady themselves. Floor-mounted urinals accommodate children and persons of short stature as well as enable easier access to drain personal care devices. Flush controls should be lever-style or automatic (preferred).

Strong colour contrasts between the urinal, the wall and the floor will assist persons with vision loss/no vision.

APPLICATION

Where urinals are provided in an accessible toilet or bathing facility, at least one shall comply with this section.

DESIGN REQUIREMENTS

Urinals shall

- be designed at floor level with no step in front of the fixture;
- be wall-mounted with an elongated rim no higher than 430 mm (17 in.) above the finished floor or floor-mounted with the rim at the finished floor level;
- be at least 345 mm (13-1/2 in.) deep, measured from the outer face of the urinal rim to the back of the fixture;
- have a clear floor space of 810 mm x 1370 mm (32 in. x 54 in.) provided in front of the urinal to allow for a forward approach that shall adjoin or overlap an accessible route which complies with 4.1.1.

Urinals shall be at least 345 mm (13-1/2 in.) deep, measured from the outer face of the urinal rim to the back of the fixture.

4.2.5 URINALS

Where privacy screens are provided

- they shall be mounted at least 460 mm (18 in.) from the centre line of the urinal;
- they shall incorporate a pronounced colour contrast, to differentiate them from the surrounding environment, with a vertical outer edge that contrasts with the screen and the surrounding environment; and
- there shall be a clearance of at least 50 mm (2 in.) from the grab bar.

Urinals shall have grab bars installed on each side that

- comply with 4.2.10;
- are not less than 600 mm (23-5/8 in.) long;
- are mounted vertically
 - not less than 380 mm (15 in.) and not more than 400 mm (15-3/4 in.) from the centre line of the urinal; and
- has its centre line 1000mm above the finished floor

Flush controls shall be hand-operated or automatic, mounted at no more than 1100 mm (43-1/4 in.) above the finished floor, and shall comply with 4.4.2.

Where a washroom contains more than two urinals, one urinal shall be provided specifically for children that is

- installed with the rim no higher than 430 mm (17 in.) from the finished floor; or
- floor-mounted, with the rim level at the finished floor

RELATED SECTIONS

- 4.1.1 Space and Reach Requirements
- 4.4.2 Controls and Operating Mechanisms
- 4.4.13 Lighting
- 4.4.15 Texture and Colour

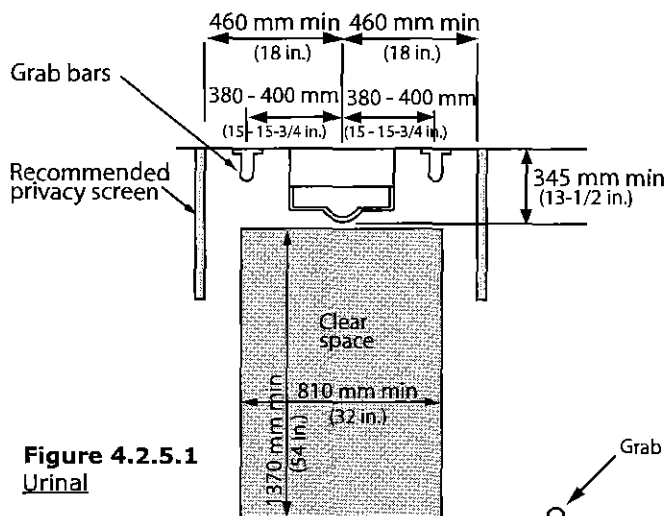

Figure 4.2.5.1
Urinal

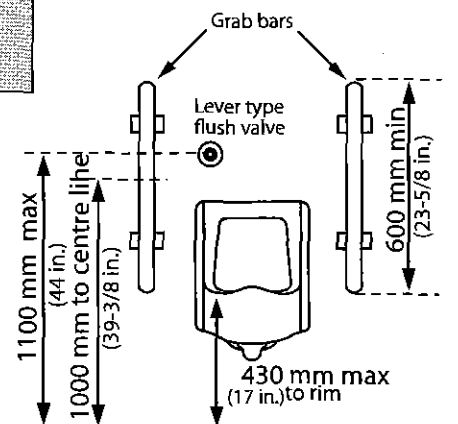

Figure 4.2.5.2
Urinal

4.2.6 WASHROOM ACCESSORIES

4.2 WASHROOM FACILITIES

RATIONALE

Design issues related to washroom accessories include the hand strength and dexterity required to operate mechanisms. Reaching the accessories is another concern. Accessories that require the use of two hands to operate can present difficulties for a range of persons with disabilities when the ability to reach or balance is impaired. Section 4.4.2 addresses operating mechanisms in greater detail.

APPLICATION

Where washroom accessories such as hand-operated dispensers, hand-dryers, built-in garbage receptacles, etc. are provided in a toilet or bathing facility, they shall comply with this section. In a retrofit situation where it is *technically infeasible* to make all washroom accessories comply with this section, at least one of each type of washroom accessory shall comply in all *accessible* toilet or bathing facilities.

DESIGN REQUIREMENTS

Each type of washroom accessory provided, unless otherwise specified in 4.2.2 and 4.2.4, shall have *operable portions* and controls mounted between 900 mm (35 in.) and 1200 mm (47 in.) above the floor.

The operable controls and mechanisms of washroom accessories shall comply with 4.4.2.

Where mirrors are provided, at least one shall be

- mounted with its bottom edge not more than 1000 mm (39-3/8 in.) from the floor; and
- have a minimum mirror height of 1000 mm (39-3/8 in.)

Tilt mirrors shall not be used.

RELATED SECTIONS

- 4.1.1 Space and Reach Requirements
- 4.1.3 Protruding and Overhead Objects
- 4.4.2 Controls and Operating Mechanisms
- 4.4.13 Lighting
- 4.4.15 Texture and Colour

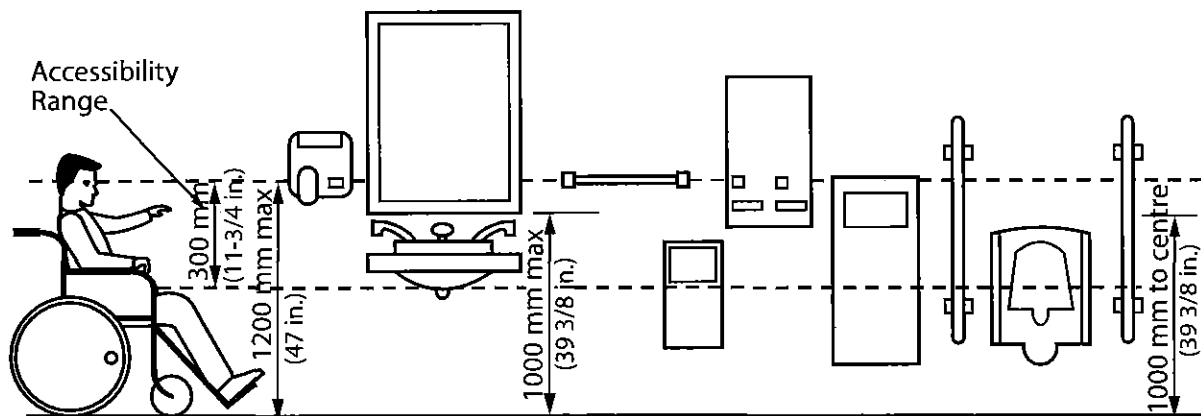

Figure 4.2.6.1
Washroom Accessories

4.2 WASHROOM FACILITIES

4.2.7 UNIVERSAL WASHROOMS

RATIONALE

The provision of a separate individual washroom is advantageous in a number of instances. For an individual using a wheelchair, the extra *space* provided with a separate washroom is preferred to an accessible stall. Should an individual require an attendant to assist them in the washroom then the complication of a woman entering a men's washroom or vice versa is avoided. This same scenario would apply to a parent with a young child of a different gender.

In the event of an accident or fall by a single individual in this form of washroom, an emergency call switch and a means of unlocking the door from the outside are important safety features.

APPLICATION

Universal washrooms shall comply with this section.

At least one universal washroom, in addition to any *accessible public use* or *common use* toilets, shall be provided

- in all public buildings; and
- on every floor level in assembly buildings where the floor incorporates *common* or *public use* washroom facilities containing four or more toilet and/or urinal fixtures.

The minimum number of universal washrooms per building shall be:

- 1 for buildings 1 - 3 storeys;
- 2 for buildings 4 - 6 storeys; or
- 3 for buildings over 6 storeys, plus 1 for each additional increment of 3 storeys.

If universal washrooms are not visible from the *public use* or *common use* toilets, directional signage complying with 4.4.7 shall be provided.

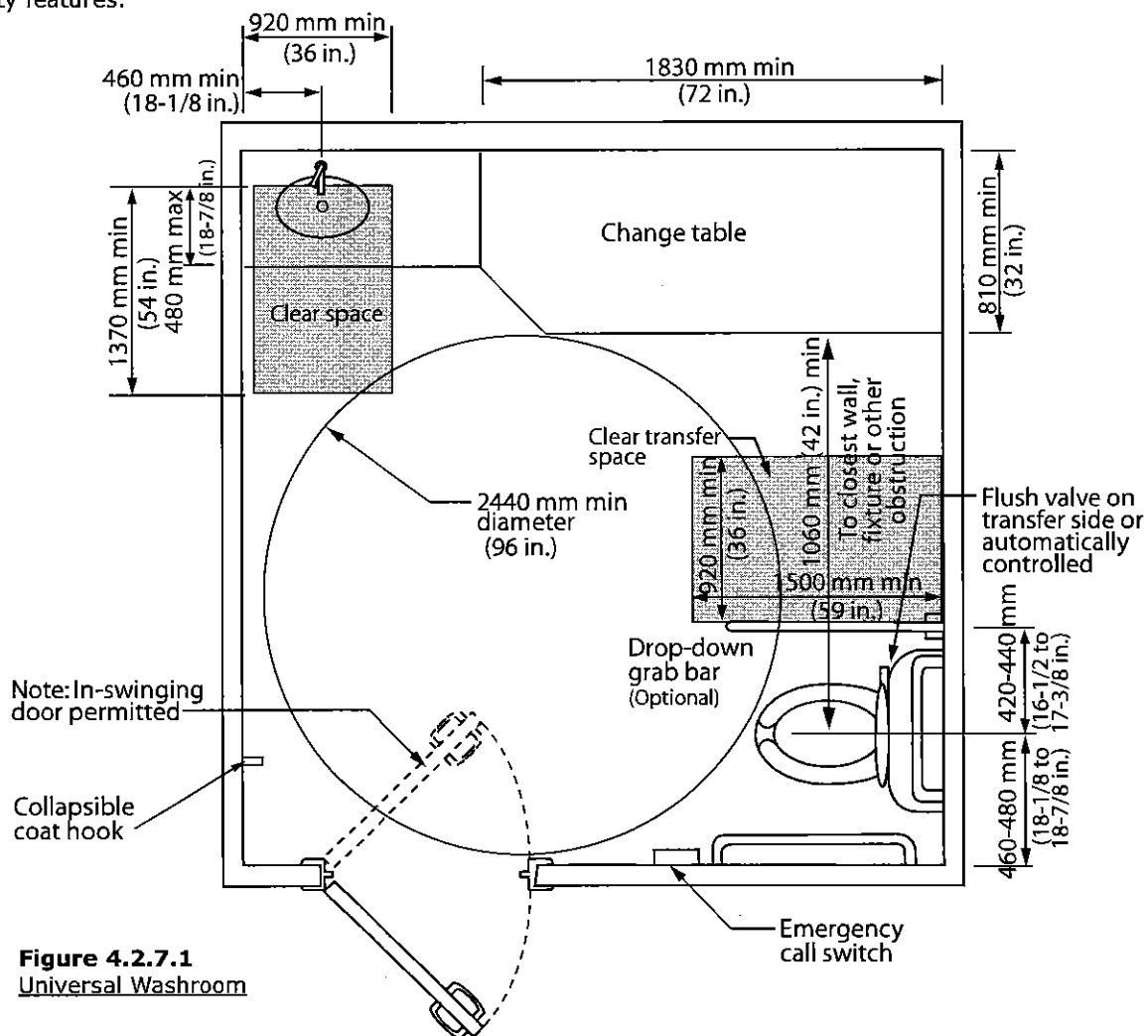

Figure 4.2.7.1
Universal Washroom

4.2.7 UNIVERSAL WASHROOMS

4.2 WASHROOM FACILITIES

DESIGN REQUIREMENTS

Universal washrooms shall

- be on an *accessible route* in compliance with 4.1.4; and
- be identified with *signage* in compliance with applicable provisions of 4.4.7.
- be designed to permit a wheelchair to turn within an *open space* that has a diameter of not less than 2440 mm (96 in.). In a retrofit situation where providing the required turning space is *technically infeasible*, the turning space may be reduced to not less than 2130 mm (84 in.);
- be equipped with a door that
 - complies with 4.1.6;
 - is equipped with a power operator;
 - can be locked from the inside
 - with a closed fist;
 - without tight grasping, pinching or twisting of the wrist; and
 - with a force less than 22 N (5lbf)
- has latch operating and locking mechanisms located not less than 900 mm (35 in.) and not more than 1000 mm (39-3/8 in.) above the floor;
- where equipped with a power locking mechanism, have:
 - a push-to-lock button on the inside;
 - a push-to-unlock button on the inside that also activates the power door operator;
 - signage indicating the door locking/unlocking procedures installed next to the locking/unlocking buttons;
 - a sign on the inside that is illuminated with the word "LOCKED" when the door is locked;
 - a sign on the outside that is illuminated with the words "IN USE" when the door is locked
- can be released from the outside or other means provided for door to be opened from the outside in case of emergency;
- be provided with a lavatory conforming to 4.2.4;
- be equipped with a toilet fixture conforming to 4.2.3;
- be equipped with flush controls and other elements conforming to 4.2.3;
- be equipped with grab bars conforming to 4.2.3 and 4.2.10;
- have fixture clearances conforming to 4.2.3 and 4.2.4;
- provided with a clear transfer space adjacent to the toilet fixture, as required by 4.2.3;
- be equipped with
 - a collapsible coat hook mounted not more than 1200 mm (47 in.) from the floor on a side wall and projecting not more than 50 mm (2 in.) from the wall;
 - a mirror and washroom accessories complying with 4.2.6.
 - a shelf mounted not more than 1200 mm (47 in.) above finished floor;
- have lighting controlled by a motion sensor; and
- where provided, drop-down grab bars shall comply with 4.2.3.

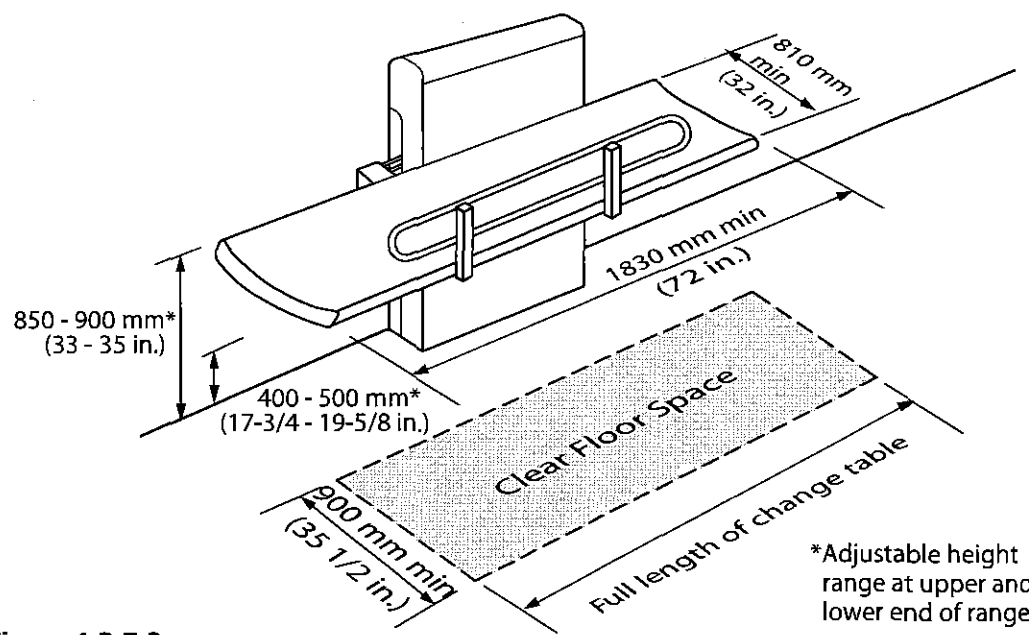

Figure 4.2.7.2
Adult Change Table

4.2 WASHROOM FACILITIES

4.2.7 UNIVERSAL WASHROOMS

DESIGN REQUIREMENTS
(Continued)

Universal washrooms shall incorporate an emergency call system linked to a central monitoring location. The emergency call shall also

- be equipped with audible and visual signals both inside and outside washroom;
- be activated by a control device inside washroom typically within reach of the toilet; and
- have a sign that reads **IN THE EVENT OF EMERGENCY PUSH EMERGENCY BUTTON AND AUDIBLE AND VISUAL SIGNAL WILL ACTIVATE** in letters at least 25 mm (1 in.) high with a 5 mm (1/4 in) stroke and that is posted above the emergency button.

Universal washrooms shall incorporate a change table

- at least 810 mm (32 in.) wide by 1830 (72 in.) long;
- with an adjustable surface height range of 450 - 500 mm (17-3/4 in. to 19-5/8 in.) at low range and 850 - 900 mm (33 - 35 in.) at high range;
- with an adjacent clear floor space not less than 900 mm (35-1/2 in.) along the entire length of the change table;
- designed to carry a minimum load of 1.33 kN (300 lbs.);
- located on an *accessible route* in compliance with 4.1.4; and
- if of the fold-down type, have no operable portions higher than 1200 mm (47 in.).

Exception: Where another universal washroom with an adult-sized change table is provided on the same floor level within 45m (147 ft. 8 in.).

OPTIONAL:

- be equipped with a fold-down grab bar at least 760 mm (30 in.) in length at the open side of the toilet, mounted 420 - 440 mm (16-1/2 - 17-3/8 in.) from the centre line of the toilet and 630 - 690 mm (24-3/4 - 27-1/8 in.) above the floor.

RELATED SECTIONS

- 4.1.1 Space and Reach Requirements
- 4.1.2 Ground and Floor Surfaces
- 4.1.3 Protruding and Overhead Objects
- 4.1.6 Doors
- 4.2.3 Toilets
- 4.2.4 Lavatories
- 4.2.5 Urinals
- 4.2.6 Washroom Accessories
- 4.2.10 Grab Bars
- 4.4.2 Controls and Operating Mechanisms
- 4.4.7 Signage
- 4.4.11 Card Access, Safety and Security Systems
- 4.4.12 Glare and Light Sources
- 4.4.13 Lighting
- 4.4.14 Materials and Finishes
- 4.4.15 Texture and Colour

4.2.8 BATHTUBS

RATIONALE

Bathtubs can present a slipping hazard. Slip-resistant surfaces are an important feature and will benefit any individual, including those with *disabilities*. Grab bars also provide stability. Operating systems are subject to limitations in hand strength, dexterity and reach.

APPLICATION

Where bathtubs are provided, all bathtubs shall comply with this section. In a retrofit situation where it is *technically infeasible* to have all bathtubs comply with this section, at least 10%, but never less than one, in each bathing facility shall comply with this section.

DESIGN REQUIREMENTS

Accessible bathtubs shall be on an accessible route complying with 4.1.4.

Accessible bathtubs shall have

- a clear floor space at least 920 mm wide (36 in.) along the full length of the bathtub (the lavatory can encroach a maximum of 300 mm (11-3/4 in.) into this space, provided the available clear floor space complies with 4.2.4);
- faucet handles of the lever type that are not spring-loaded, or are automatically operable;
- faucet handles that are located so as to be usable by a person seated in the bathtub;
- faucets and other controls mounted not more than 450 mm (17-3/4 in.) above the bathtub rim;
- a shower head complying with 4.2.9;
- unless the bathtub is freestanding, be equipped with an "L" shaped grab bar and a vertical grab bar conforming to 4.2.10 mounted on the wall
 - where each leg of the "L" being at least 920 mm (36 in.) in length;
 - with the legs of the "L" being separated by a 90 degrees;

- with the horizontal leg of the "L" being located 150 - 200 mm (5-7/8 - 7-7/8 in.) above and parallel to the rim of the bathtub;
- with the vertical leg of the "L" being located 300 - 450 mm (11-3/4 - 17-3/4 in.) from the control end of the tub;
- with a vertical grab bar which is at least 1220 mm (48 in.) long, mounted vertically at both ends of the tub adjacent to the clear floor space, with the lower end 180 - 280 mm (7 - 11 in.) above the bathtub rim; and
- located within 150 mm (5-7/8 in.) from the edge of the tub.

4.2 WASHROOM FACILITIES

- controls equipped with a pressure-equalizing or thermostatic-mixing valve, operable from the seated position and in compliance with 4.4.2;
- soap holder(s) which can be reached from the seated position, ideally fully recessed;

Enclosures for bathtubs shall not

- obstruct controls;
- interfere with a person transferring from a wheelchair; or
- have tracks mounted on the bathtub rim.

RELATED SECTIONS

- 4.1.1 Space and Reach Requirements
- 4.2.6 Washroom Accessories
- 4.2.10 Grab Bars
- 4.4.2 Controls and Operating Mechanisms
- 4.4.13 Lighting
- 4.4.15 Texture and Colour

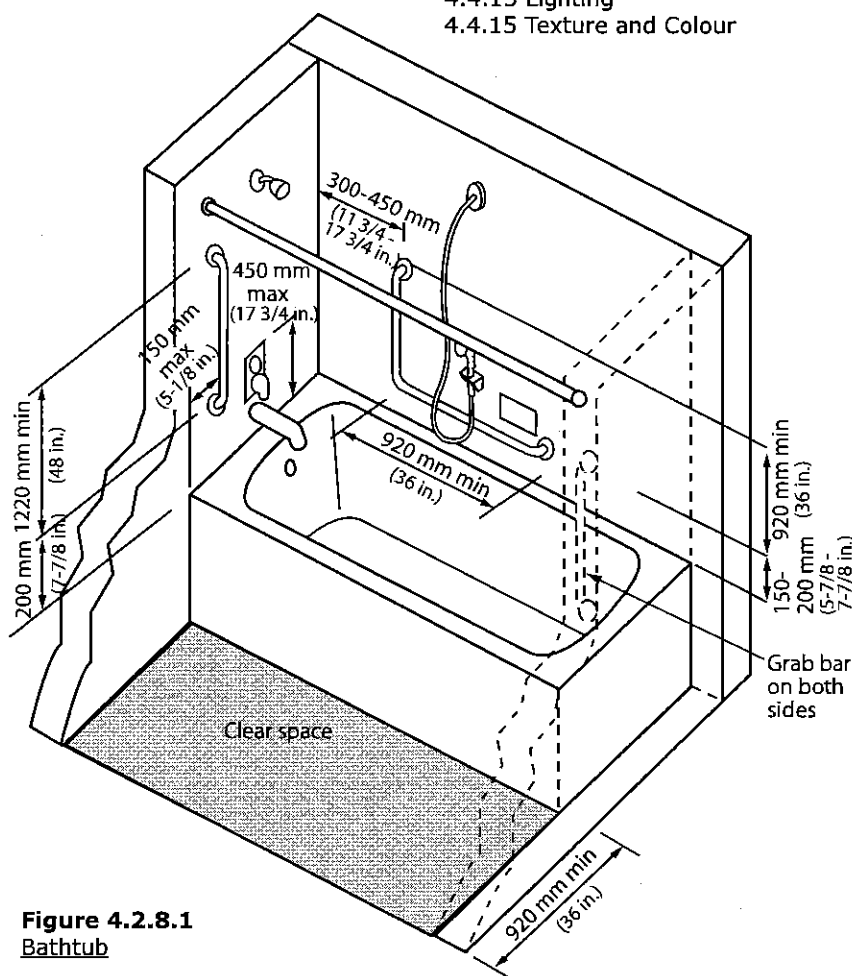

Figure 4.2.8.1
Bathtub

4.2 WASHROOM FACILITIES

RATIONALE

Roll-in or curbless shower stalls eliminate the hazard of stepping over a threshold and are essential for persons with disabilities who use wheelchairs or other mobility devices in the shower. Grab bars and non-slip materials are safety measures which will support any individual. Additional equipment such as a hand-held shower head or a water-resistant folding bench, may be an asset to someone with a disability but also convenient for others. Equipment that contrasts in colour from the shower stall itself will assist individuals with vision loss/no vision.

APPLICATION

Where showers are provided, at least one shower shall comply with this section.

Where more than 7 showers are provided, accessible showers shall be provided in conformance with Table 4.2.9.

DESIGN REQUIREMENTS

Accessible showers shall

- be on an *accessible route* complying with 4.1.4;
- be at least 1525 mm (60 in.) in width and 920 mm (36 in.) in depth;
- have a *clear floor space* at the entrance to the shower of at least 920 mm (36 in.) in depth and the same width as the shower, except that fixtures are permitted to project into that space, provided access to the shower is not restricted;
- have a slip-resistant floor surface, sloped no steeper than 1:100 (1%);
- have
 - no threshold; or
 - a bevelled threshold not exceeding 13 mm (1/2 in.) above the finished floor;
- have a trench-style drain system across the entry to the shower that is colour contrasted to surrounding elements, or other measures to contain water within the shower area;

- be equipped with
 - a water-resistant wall-mounted folding seat that is not spring-loaded; or
 - a water-resistant fixed seat that is
 - not less than 450 mm (17-3/4 in.) wide and 400 mm (15 in.) deep;
 - mounted 430 - 485 mm (17 - 19-1/8 in.) above the floor;
 - designed to carry a minimum load of 1.33 kN (300 lbs.); and
 - located within 500 mm (19-5/8 in.) of shower controls;
- be equipped with an L-shaped grab bar that
 - conforms to 4.2.10;
 - is located between the shower head and the controls;
 - is mounted horizontally 850 mm (33 in.) above the floor;
 - has a horizontal component at least 920 mm (36 in.) long and a vertical component at least 760 mm (30 in.) long; and
 - is mounted so that the horizontal component overlaps the seat by at least 300 mm (12 in.).

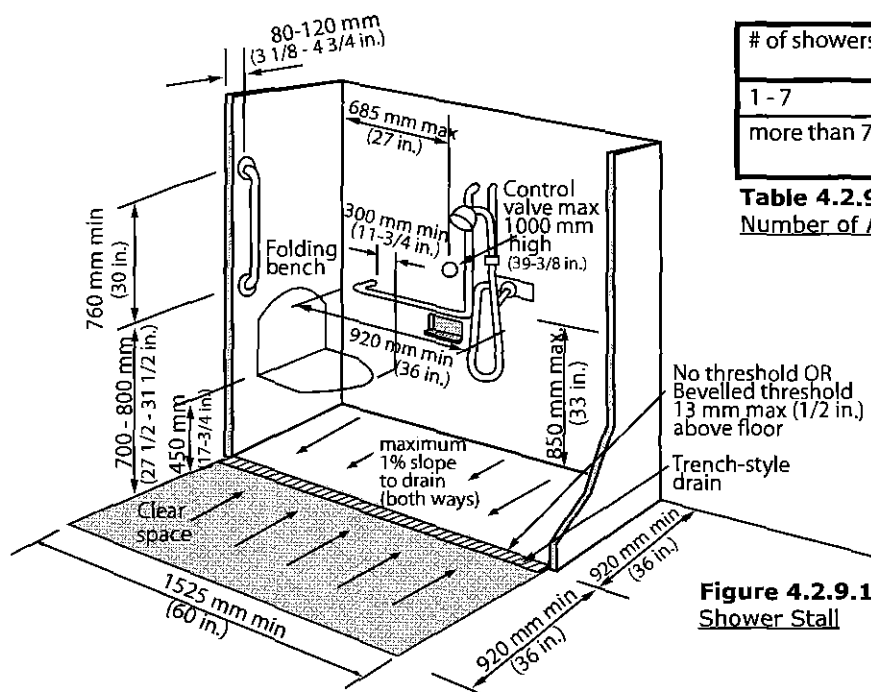

| # of showers | # of showers required to be accessible |
|--------------|--|
| 1 - 7 | 1 |
| more than 7 | 2 plus 1 for each increment of 7 showers |

Table 4.2.9
Number of Accessible Showers

Figure 4.2.9.1
Shower Stall

4.2.9 SHOWERS

- be equipped with a vertical grab bar on each end wall that
 - is at least 760 mm (30 in.) in length;
 - is mounted 80 - 120 mm (3-1/8 - 4-3/4 in.) from the front edge, at a point 700 and 800 mm (27-1/2 and 31-1/2 in.) above the finished floor; and
 - conform to 4.2.10;
 - be equipped with a pressure-equalizing or thermostatic-mixing valve in compliance with 4.4.2, located above the grab bar but no higher than 1000 mm (39-3/8 in.), maximum 685 mm (27 in.) from the seat wall;
 - have fully recessed soap holder(s) which can be reached from the seated position; and
 - be equipped with a shower head
 - with at least 1525 mm (60 in.) of flexible hose that can be used both as a fixed position shower head and as a hand held shower head;
 - with shower spray unit that is reachable from the seated position; and
 - has an on/off control.
- Exception: The use of two fixed-height shower heads with the capability of adjusting the direction of water flow is permitted instead of a hand-held spray unit in *facilities* that may be subject to vandalism. The height of the higher shower head to be 1825 mm (72 in.). The height of the lower shower head to be 1400 mm (55-1/8 in.). A valve to direct water between the shower heads, in compliance with 4.4.2, shall be located adjacent to the shower control/mixing valve.

4.2 WASHROOM FACILITIES

Where the showerhead is mounted on a vertical bar, the bar shall be installed so as not to obstruct the use of the grab bar.

Enclosures for shower stalls shall not obstruct controls or obstruct transfer from a mobility device onto the shower seat.

RELATED SECTIONS

- 4.1.1 Space and Reach Requirements
- 4.2.6 Washroom Accessories
- 4.2.10 Grab Bars
- 4.4.2 Controls and Operating Mechanisms
- 4.4.13 Lighting
- 4.4.15 Texture and Colour

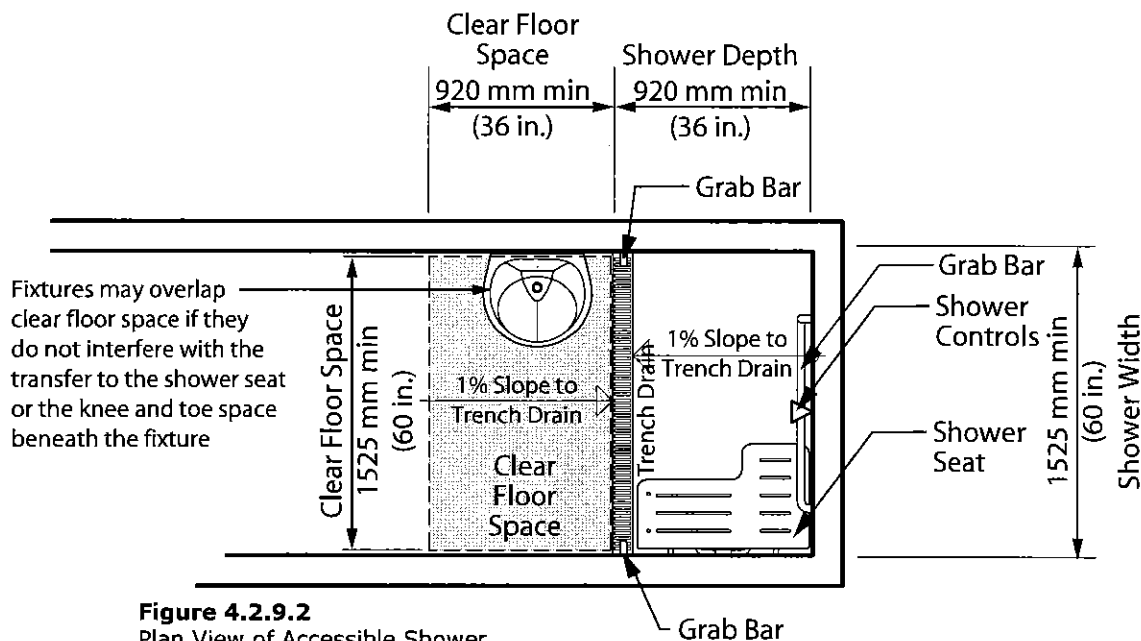

Figure 4.2.9.2
Plan View of Accessible Shower

4.2.10 GRAB BARS

RATIONALE

Grab bars are an important feature to those who require assistance in standing up, sitting down or stability while standing. Transferring between toilet and wheelchair or scooter may be another scenario where grab bars are utilized.

APPLICATION

Grab bars shall comply with this section.

DESIGN REQUIREMENTS

Grab bars shall

- be installed to resist a load of at least 1.3 kN (300 lb.), applied vertically or horizontally;
- be not less than 35 mm (1-3/8 in.) and not more than 40 mm (1-9/16 in.) in diameter;
- be free of any sharp or abrasive *elements*;
- be colour-contrasted with the surrounding environment; and
- have a slip-resistant surface.

Wall-mounted grab bars shall have a clearance of 50mm (2 in.) to the wall.

Drop-down grab bars shall comply with 4.2.3.

Adjacent surfaces shall be free of any sharp or abrasive *elements*.

RELATED SECTIONS

- 4.1.1 Space and Reach Requirements
- 4.2.3 Toilets
- 4.2.5 Urinals
- 4.2.7 Universal Washrooms
- 4.2.8 Bathtubs
- 4.2.9 Showers
- 4.4.13 Lighting
- 4.4.15 Texture and Colour

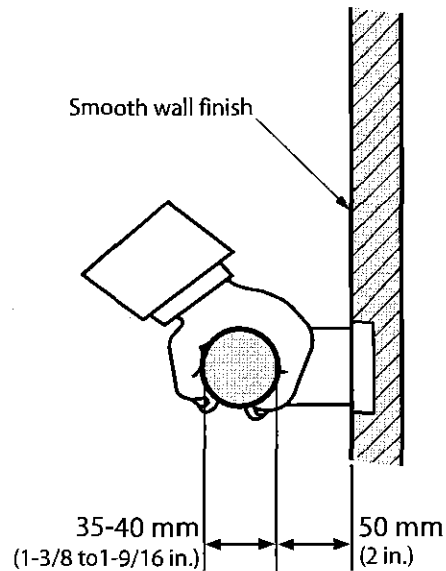

Figure 4.2.10.1
Grab Bar

4.3.1 DRINKING FOUNTAINS

RATIONALE

When planning the design of drinking fountains, one should consider the limited height of children and that of a person using a wheelchair or scooter. In the same respect, there may be individuals who have difficulty bending who would require a higher fountain. The operating system should account for limited hand strength or dexterity. The placement of the fountain is also important. Fountains should be recessed, to avoid protruding into the path of travel. Angled recessed alcove designs allow more flexibility and require less precision by a person using a wheelchair or scooter.

APPLICATION

Where drinking fountains are provided on a floor level, at least one shall be *accessible* and shall comply with this section. Where

more than one drinking fountain or water cooler is provided on a floor level, at least 50% shall be *accessible* and shall comply with this section.

Where only one drinking fountain is provided on a floor level, it shall incorporate components that are *accessible* to individuals who use mobility devices and to those who have difficulty stooping or bending.

DESIGN REQUIREMENTS

Accessible drinking fountains shall

- be located on an *accessible route* complying with 4.1.4;
- be detectable by a cane at a level at or below 680 mm (26-3/4 in.) from the finished floor;
- be equipped with controls that are located on the front of the unit, or on both sides of the unit, easily operated from a wheelchair or scooter using

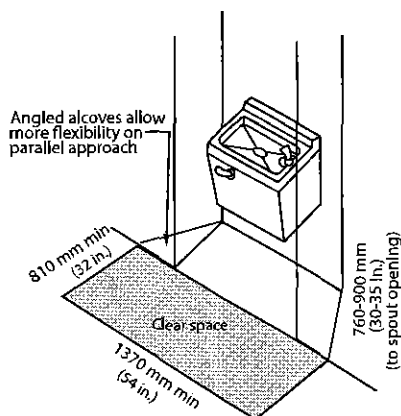

Figure 4.3.1.1
Parallel Approach

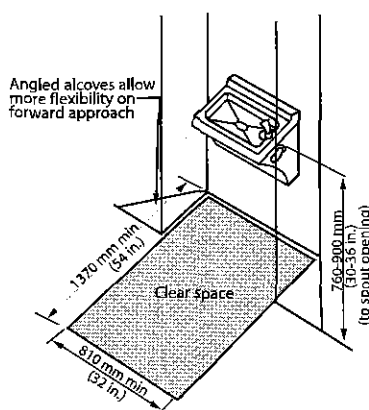

Figure 4.3.1.2
Forward Approach

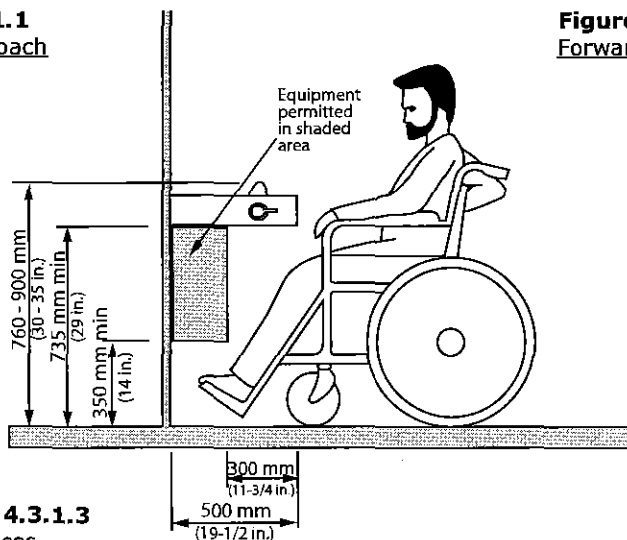

Figure 4.3.1.3
Clearances

4.3 OTHER AMENITIES

one hand with a force of not more than 22 N (4.9 lb.), or be automatically operable;

- be mounted with the spout not more than 915 mm (36 in.) above the finished floor; and
- project the water stream at least 100 mm (4 in.) high, and at a vertical angle of up to,
 - 30 degrees, where the spout is located less than 75 mm (3 in.) from the front of the fountain; or
 - 15 degrees, where the spout is located not less than 75 mm (3 in.) and not more than 125 mm (5-7/8 in.) from the front of the fountain.

Cantilevered drinking fountains shall

- have a *clear floor space* of at least 810 mm (32 in.) by 1370 mm (54 in.);
- have a *knee space* between the bottom of the unit and the floor of at least 810 mm (32 in.) wide, 500 mm (19-1/2 in.) deep and 735 mm (29 in.) high;
- have a toe clearance height of at least 350 mm (14 in.) above finished floor, from a point 300 mm (12 in.) back from the front edge to the wall; and
- have a depth at the base of the fountain of at least 700 mm (28 in.); and
- be recessed or otherwise located out of the circulation route.

Freestanding or built-in fountains not having a *knee space* shall have a *clear floor space* at least 1370 mm (54 in.) wide by 810 mm (32 in.) deep in front of the unit to accommodate a parallel approach.

RELATED SECTIONS

- 4.1.1 Space and Reach Requirements
- 4.1.2 Ground and Floor Surfaces
- 4.1.3 Protruding and Overhead Objects
- 4.1.4 Accessible Routes, Paths and Corridors
- 4.4.13 Lighting
- 4.4.14 Materials and Finishes
- 4.4.15 Texture and Colour

4.3 OTHER AMENITIES

RATIONALE

Designated viewing areas are required for individuals unable to use typical seating. Viewing areas need to provide adequate *space* to manoeuvre a mobility device as large as a scooter and should not be limited to one location. Designated companion seating should also be provided. Guards placed around a viewing area should not interfere with the line of sight of someone sitting in a wheelchair or scooter. A choice of seating locations and ticket price range should be available.

Providing only one size of seating does not reflect the diversity of body types of our society. Seating with increased legroom will better suit individuals that are taller. Seats with removable armrests (*adaptable* seating) are helpful for persons of larger stature as well as individuals using wheelchairs that prefer to transfer to the seat.

APPLICATION

In places of assembly occupancy with fixed seating, *accessible* wheelchair/scooter locations shall comply with this section and shall be provided in numbers as indicated by Table 4.3.2.

Adaptable seats shall be provided in compliance with Table 4.3.2.

Spaces for the storage of wheelchairs and other mobility assistive devices shall be provided to accommodate the users of the adaptable seats in compliance with Table 4.3.2.

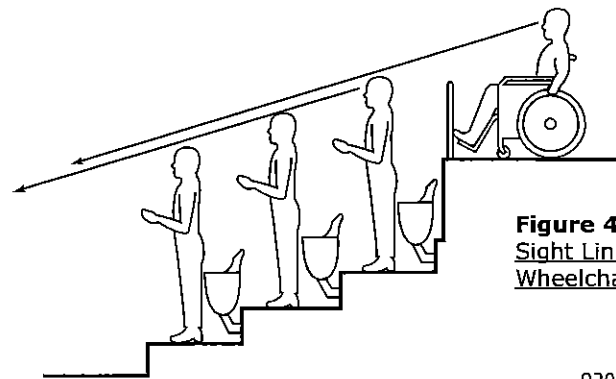

Figure 4.3.2.1
Sight Lines at
Wheelchair Locations

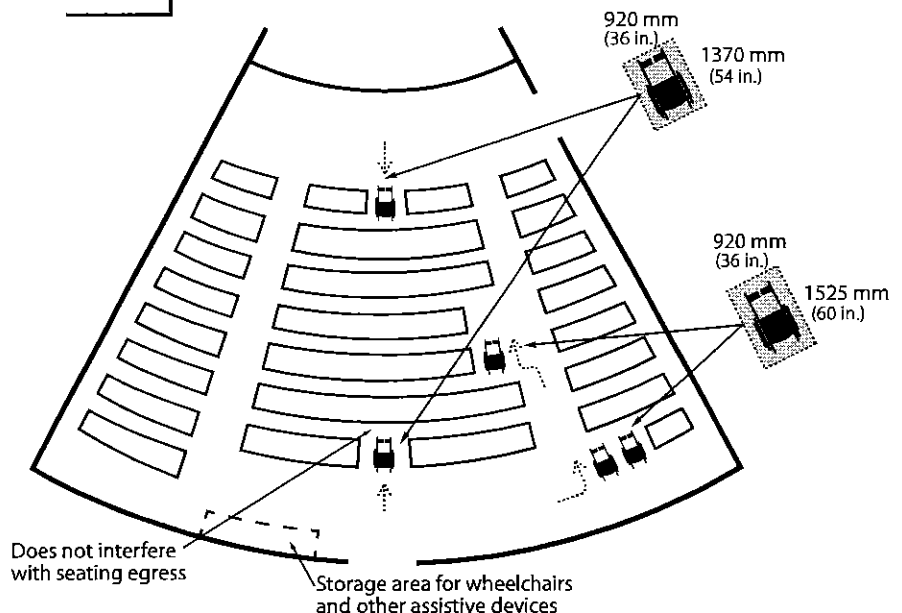

Figure 4.3.2.2
Distribution of
Wheelchair Locations

4.3.2 VIEWING POSITIONS

4.3 OTHER AMENITIES

Accessible wheelchair/scooter locations shall be

- clear and level, or level with removable seats;
- not less than 920 mm (36 in.) wide, and
 - minimum 1525 mm (60 in.) long if approaching from the side; or
 - minimum 1370 mm (54 in.) if approaching from the front or back;
- where the seating capacity exceeds 100, provided in more than one location;
- arranged to have
 - at least 2 of the designated spaces side by side;
 - at least one fixed companion seat located beside
 - each group of designated spaces, if 2 or more designated spaces are arranged side by side in a group; and
 - each designated space that is not part of a group
 - located without infringing on egress from any row of seating or aisle; and
 - situated as part of the designated seating plan to provide choice of viewing location and clear view of the event taking place.

Fixed seats designated for adaptable seating shall be

- located without infringing on egress from any row of seating or aisle;
- equipped with moveable or removeable arm rest on the side of the seat adjoining the barrier-free path of travel; and
- situated as part of the designated seating plan to provide choice of viewing location and clear view of the event taking place.

Storage facilities for wheelchairs and other assistive devices shall

- have a minimum floor space of 810 mm (32 in.) by 1370 mm (54 in.) for each device;
- be located on the same level and as close as practicable to the designated seating spaces

RELATED SECTIONS

- 4.1.1 Space and Reach Requirements
- 4.1.2 Ground and Floor Surfaces
- 4.1.3 Protruding and Overhead Objects
- 4.1.4 Accessible Routes, Paths and Corridors
- 4.4.6 Assistive Listening Systems
- 4.4.7 Signage
- 4.4.9 Public Address System
- 4.4.14 Materials and Finishes
- 4.4.15 Texture and Colour
- 4.4.16 Acoustics

| Number of Fixed Seats in Seating Area | Minimum number of Spaces Required for Wheelchairs | Minimum number of <i>Adaptable</i> Seats | Minimum number of Storage Facilities for Wheelchairs |
|---------------------------------------|---|--|--|
| Up to 40 | 2 | 2 | 2 |
| 41 - 80 | 3 | 4 | |
| 81 - 100 | 4 | 5 | |
| 101 - 150 | 5 | 5% of all aisle seating | 2 +2 for every additional 100 seats |
| 151 - 200 | 6 | | |
| 201 - 300 | 9 | | |
| 301 - 400 | 12 | | |
| 401 - 600 | 15 | | |
| Over 600 | Not less than 3% of the seating capacity | | |

Table 4.3.2
Wheelchair Viewing Locations

4.3 OTHER AMENITIES

4.3.3 ELEVATED PLATFORMS

RATIONALE

Elevated platforms, such as stage areas, speaker podiums, etc., should be *accessible* to all. A marked *accessible route* should be provided, along with safety features to assist persons who are visually impaired.

APPLICATION

Elevated platforms provided for use by the general public, clients, customers or employees shall comply with this section.

DESIGN REQUIREMENTS

Elevated platforms shall

- be located on an *accessible route* that complies with 4.1.4;
- be capable of being illuminated to at least 100 lux (9.3 ft-candles) at floor level at the darkest point;

- be sized to safely accommodate wheelchairs and other mobility equipment in compliance with 4.1.1; and
- where more than 250 mm (10 in.) above the ground or floor surface and not protected by a guard, have a *detectable warning surface*.

A *ramp* shall be provided for stages in compliance with section 4.1.9.

The *detectable warning surface* on elevated platforms shall

- consist of flat-topped domes or cones in compliance with 4.4.8;
- be positioned parallel to the open platform edge, extending the full length of the platform; and
- be a minimum depth of 610 mm (24 in.) and a maximum of 920 mm (36 in.), flush from the open edge of the platform.

RELATED SECTIONS

- 4.1.1 Space and Reach Requirements
- 4.1.2 Ground and Floor Surfaces
- 4.1.3 Protruding and Overhead Objects
- 4.1.4 Accessible Routes, Paths and Corridors
- 4.1.9 Ramps
- 4.4.8 Detectable Warning Surfaces
- 4.4.13 Lighting
- 4.4.14 Materials and Finishes
- 4.4.15 Texture and Colour

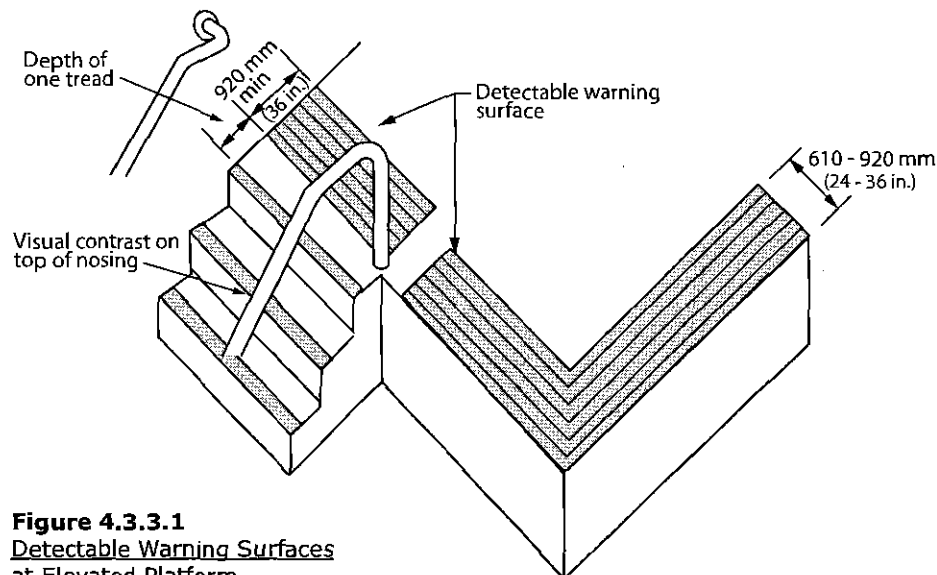

Figure 4.3.3.1
Detectable Warning Surfaces
at Elevated Platform

4.3.4 CHANGE/DRESSING ROOMS

4.3 OTHER AMENITIES

RATIONALE

In addition to *accessible common use* dressing rooms, a separate unisex dressing room is useful. This is valuable in a scenario where an attendant of the opposite sex or a parent is assisting a child. Sufficient space should be allowed for two people and a wheelchair, along with benches and accessories.

The provision of *handrails* along circulation routes from dressing rooms to pool, gymnasium and other activity areas, will be of benefit to many *facility* users.

APPLICATION

Where dressing rooms are provided for use by the general public, patients, customers, performers or employees, they shall comply with this section. In a retrofit situation where it is *technically infeasible* to have all dressing rooms comply with this section, 10% of dressing rooms, but never less than one, for each type of use in each cluster of dressing rooms shall be *accessible* and comply with this section.

At least one private *accessible* dressing room shall be provided within *accessible* change rooms at pools, gymnasiums and other applicable facilities.

DESIGN REQUIREMENTS

Accessible dressing rooms, and accessible elements within accessible dressing rooms, shall be located on an *accessible route* complying with 4.1.4.

Accessible dressing rooms shall be labeled with the international symbol of accessibility.

Private *accessible* dressing rooms shall incorporate a *clear floor space* allowing a person using a wheelchair or scooter to make a 180-degree turn, accessed through either a hinged or sliding door. No door shall swing into any part of the required turning space within the private *accessible* dressing room. Turning space is not required within a private *accessible* dressing room accessed through a curtained opening of at least 950 mm (37-1/2 in.) wide, if *clear floor space* complying with section 4.1.1 renders the dressing room usable by a person in a wheelchair or scooter.

All doors to *accessible* dressing rooms shall be in compliance with 4.1.6. Outward swinging doors shall not constitute a hazard to persons using adjacent circulation routes.

Every *accessible* dressing room shall have a 810 mm (32 in.) x 1830 mm (72 in.) bench fixed to the wall along the longer dimension. The bench shall

- be mounted 450 to 500 mm (17-3/4 in. to 19-5/8 in.) above the finished floor;
- have *clear floor space* at least 760 mm (30 in.) wide provided alongside the bench to allow a person using a wheelchair or scooter to make a parallel transfer onto the bench;
- be designed to carry a minimum load of 1.33 kN (300 lb.); and

Where coat hooks are provided, they shall be a collapsible-style projecting not more than 50 mm (2 in.) from the wall. At least two collapsible coat hooks shall be mounted no higher than 1200 mm (47 in.) above the floor, and immediately adjacent to the *accessible* bench. (Note: Coat hooks should NOT be located over the *accessible* bench or in areas that may cause a hazard.)

Figure 4.3.4.1
Private Accessible
Dressing Room

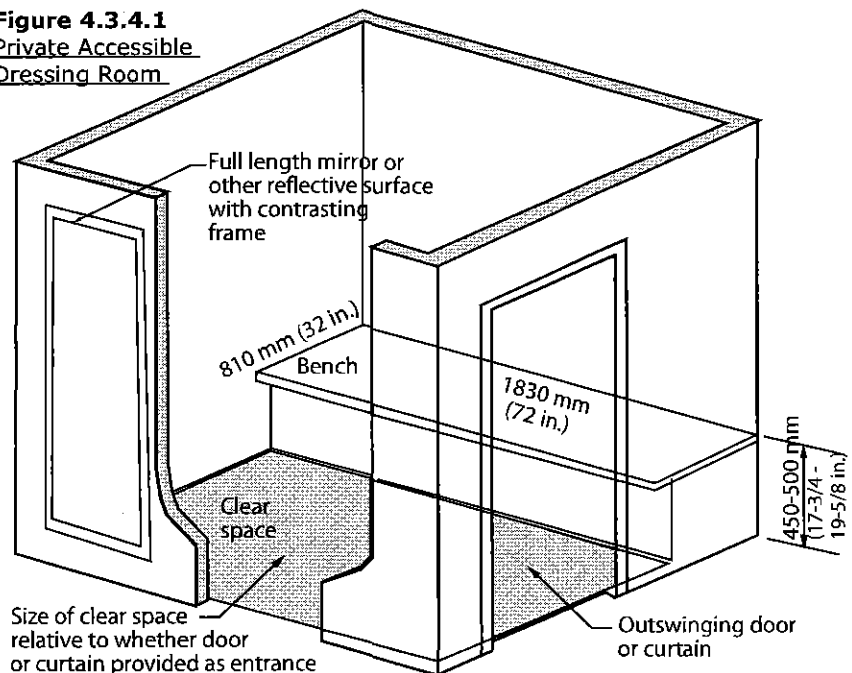

4.3 OTHER AMENITIES

4.3.4 CHANGE/DESSING ROOMS

DESIGN REQUIREMENTS
(Continued)

Where dressing rooms are provided in conjunction with showers, swimming pools, or other wet locations, they shall

- be designed with a slip-resistant floor surface that prevents the accumulation of standing water; and
- have a bench with a slip-resistant seat surface installed to prevent the accumulation of water.

Where mirrors, or other reflective surfaces, are provided in dressing rooms of the same use, *accessible* dressing rooms shall incorporate a full-length mirror or other reflective surface measuring at least 460 mm (18 in.) wide by 1370 mm (54 in.) high and shall be mounted in a position affording a view to a person on the bench, as well as to a person in a standing position.

Dressing rooms shall incorporate even illumination throughout of at least 100 lux (10 ft-candles).

For open area large group change areas (such as locker rooms) refer to section 4.3.10.

RELATED SECTIONS

- 4.1.1 Space and Reach Requirements
- 4.1.2 Ground and Floor Surfaces
- 4.1.3 Protruding and Overhead Objects
- 4.1.4 Accessible Routes, Paths and Corridors
- 4.4.13 Lighting
- 4.4.14 Materials and Finishes
- 4.4.15 Texture and Colour

4.3.5 OFFICES, WORK AREAS & MEETING ROOMS

4.3 OTHER AMENITIES

RATIONALE

Offices providing services or programs to the public should be *accessible* to all, regardless of mobility or functional profile. Furthermore, office and related support areas should be *accessible* to staff and visitors with varying levels of ability.

All persons, but particularly those with hearing loss/persons who are hard-of-hearing, would benefit from having a quiet acoustic environment - background noise from mechanical equipment such as fans, should be minimal. Telephone equipment for individuals with hearing loss/persons who are hard-of-hearings may also be required.

Tables and workstations should address the knee *space* requirements of an individual in a wheelchair. Circulation areas also need to consider the spatial needs of mobility equipment as large as scooters.

Natural coloured task lighting, such as that provided through halogen bulbs, is a design feature that will facilitate use by all, especially persons with vision loss/no vision. In locations where reflective glare may be problematic, such as large expanses of glass with reflective flooring, consideration should be given to providing blinds that can be louvred upwards.

APPLICATION

Wherever offices, work areas or *meeting rooms* are provided for use by the general public, employees, clients or customers, they shall comply with this section.

Where multiple workstations or meeting rooms are provided, at least 5% but not less than one shall have height adjustable worksurfaces.

DESIGN REQUIREMENTS

- Where offices, work areas and *meeting rooms* are provided for use by the general public, employees, clients or customers, they shall
- be located on an *accessible route* complying with 4.1.4;
 - where equipped with a door, the door shall comply with 4.1.6;
 - incorporate a *clear floor space* allowing a person using a wheelchair or scooter to make a 180-degree turn;
 - incorporate an *accessible route* that connects the primary activity *elements* within the office, work area or meeting room;
 - incorporate knee clearances below work surfaces that comply with 4.3.7;
 - incorporate access to storage, shelving or display units in compliance with 4.3.9 for use by the general public, employees, clients or customers;
 - provide a *clear floor space* that complies with 4.1.1 in front of all equipment such as photocopiers where such equipment is provided for use by the general public, employees, clients or customers; and
 - be equipped with an assistive listening system that complies with 4.4.6, where an assistive listening system is required.

RELATED SECTIONS

- 4.1.1 Space and Reach Requirements
- 4.1.2 Ground and Floor Surfaces
- 4.1.4 Accessible Routes, Paths and Corridors
- 4.1.8 Windows, Glazed Screens and Sidelights
- 4.3.7 Tables, Counters and Work Surfaces
- 4.3.9 Storage, Shelving and Display Units
- 4.4.2 Controls and Operating Mechanisms
- 4.4.4 Visual Alarms
- 4.4.6 Assistive Listening Systems
- 4.4.12 Glare and Light Sources
- 4.4.13 Lighting
- 4.4.14 Materials and Finishes
- 4.4.15 Texture and Colour
- 4.4.16 Acoustics

4.3 OTHER AMENITIES

4.3.6 WAITING AND QUEUING AREAS

RATIONALE

Queuing areas for information, tickets or services should permit persons who use wheelchairs, scooters and other mobility devices as well as persons with a varying range of user ability to move through the line safely and conveniently.

Waiting and queuing areas need to provide *space* for mobility devices, such as wheelchairs and scooters. Queuing lines that turn corners or double back on themselves will need to provide adequate *space* to manoeuvre mobility devices. Providing *handrails* in queuing lines may be useful support for individuals and guidance for those with vision loss/no vision. The provision of benches in waiting areas is important for individuals who may have difficulty with standing for extended periods.

APPLICATION

In addition to the design requirements specified in 4.1 to 4.4, waiting and queuing areas shall comply with this section.

DESIGN REQUIREMENTS

Barriers at queuing areas shall be laid out in parallel, logical lines. The accessible path of travel between fixed queuing lines and barriers shall comply with 4.1.4.

Barriers at queuing areas, provided to streamline pedestrian movement, shall be firmly mounted to the floor, and should have rigid rails to provide support for waiting persons.

Where floor slots or pockets are included to receive temporary or occasional supports, such slots or pockets shall be level with the floor finish and have an integral cover, so as not to cause a tripping hazard.

Permanent queuing areas shall incorporate clearly defined floor patterns/colours/textures in compliance with 4.4.15, as an aid to guide persons with vision loss/no vision.

There shall be a pronounced colour contrast between ropes, bars or solid barriers used to define queuing areas and the surrounding environment.

Provide sufficiently clear floor area to permit mobility aids to turn where queuing lines change direction (refer to figures 4.1.4.3 and 4.1.4.4).

Fixed queuing guides must be cane detectable.

In waiting rooms where seating is fixed to the floor, a minimum of 3% but no less than 1 seat of the total seating must provide the clear floor space for mobility devices as defined in section 4.3.2. Accessible seating shall have an adjacent companion seat.

RELATED SECTIONS

- 4.1.1 Space and Reach Requirements
- 4.1.2 Ground and Floor Surfaces
- 4.1.4 Accessible Routes, Paths and Corridors
- 4.4.5 Public Telephones
- 4.4.6 Assistive Listening Systems
- 4.4.7 Signage
- 4.4.9 Public Address Systems
- 4.4.10 Information Systems
- 4.4.12 Glare and Light Sources
- 4.4.13 Lighting
- 4.4.14 Materials and Finishes
- 4.4.15 Texture and Colour
- 4.4.16 Acoustics

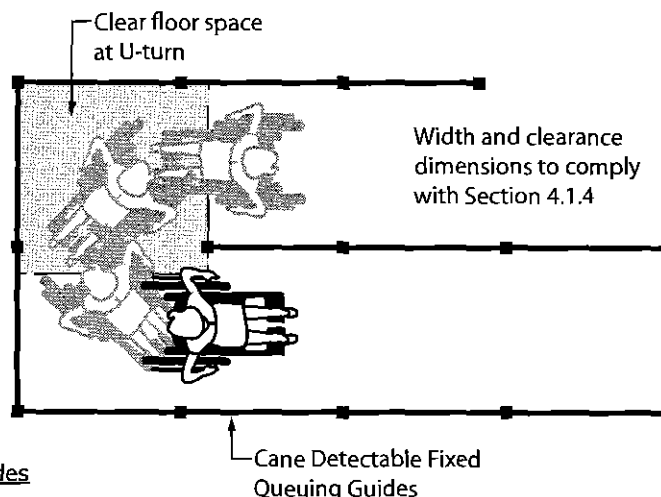

Figure 4.3.6.1
Fixed Queuing Guides

4.3.7 TABLES, COUNTERS AND WORK SURFACES

RATIONALE

Tables, counters and work surfaces should accommodate the needs of a range of users. Consideration should be given to standing-use as well as seated use. For individuals using wheelchairs, tables need to be high enough to provide knee space and provide enough *clear space* for the wheelchair to pull into. The furniture placement at tables and manoeuvring space at counters should provide sufficient turning space for a person using a wheelchair or scooter.

Tables that have the support leg(s) in the centre of the table provide a higher level of accessibility.

APPLICATION

If fixed or built-in tables, counters and work surfaces (including, but not limited to, dining tables and

study carrels) are provided in *accessible public or common use areas*, at least 10%, but not less than one, of the fixed or built-in tables, counters and work surfaces shall comply with this section.

It is preferred to locate counters out of the circulation route so they do not become an obstacle for persons who use canes and or persons with vision loss/no vision.

Ensure that chairs with armrests are provided for banquet halls, restaurants and cafeterias.

DESIGN REQUIREMENTS

Accessible tables, counters and work surfaces shall be located on an *accessible route* complying with 4.1.4.

An *accessible route* complying with 4.1.4 shall lead to and around such fixed or built-in tables, counters and work surfaces.

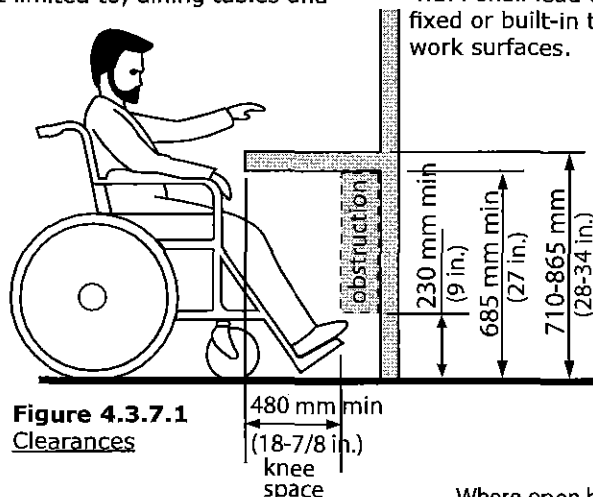

Figure 4.3.7.1
Clearances

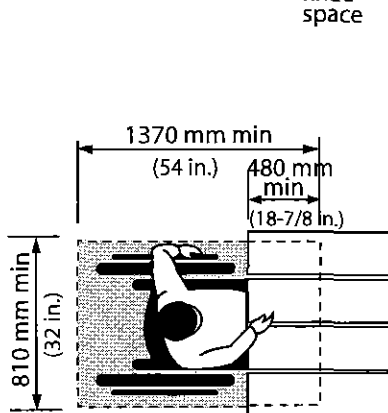

Figure 4.3.7.2
Frontal Approach

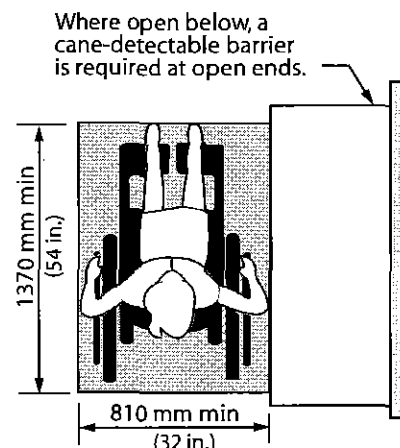

Figure 4.3.7.3
Parallel Approach

4.3 OTHER AMENITIES

Wheelchair seating spaces at *accessible tables, counters and work surfaces* shall incorporate a *clear floor space* that

- is at least 810 mm (32 in.) x 1370 mm (54 in.); and
- has no more than 480 mm (18-7/8 in.) of the length extending under the counter or work surface where a forward approach is used.

Where a forward approach is used to access a wheelchair seating space,

- a *clear knee space* of at least 810 mm (32 in.) wide, 480 mm (18-7/8 in.) deep and 685 mm (27 in.) high shall be provided; and
- a *clear toe space* at least 810 mm (32 in.) wide and 230 mm (18-7/8 in.) high shall be provided beyond the knee space, extending to a depth at least 610 mm (24 in.) from the front edge of the work surface.

The top of *accessible tables, counters and work surfaces* shall be located between 710 mm (28 in.) to 865 mm (34 in.) above the finished floor or ground surface. It is preferred to provide height-adjustable furnishings.

Where speaker podiums are provided they shall

- be located on an *accessible route* in compliance with 4.1.4;
- be height-adjustable for use from a seated or standing position;
- incorporate *clear floor space* of at least 810 mm (32 in.) by 1370 mm (54 in.), configured for forward approach;
- incorporate *clear knee space* of at least 810 mm (32 in.) wide, 480 mm (18-7/8 in.) deep and 685 mm (27 in.) high; and
- incorporate controls and operating mechanisms in compliance with 4.4.2

RELATED SECTIONS

- 4.1.1 Space and Reach Requirements
- 4.1.3 Protruding & Overhead Objects
- 4.1.4 Accessible Routes, Paths and Corridors

4.3 OTHER AMENITIES

4.3.8 INFORMATION, RECEPTION AND SERVICE COUNTERS

RATIONALE

Information, reception and service counters should be *accessible* to the full range of visitors. A choice of counter heights is recommended to provide a range of options for a variety of persons. Lowered sections will serve children, persons of short stature and persons using mobility devices such as a wheelchair or scooter. The choice of heights should also extend to speaking ports and writing surfaces.

The provision of knee space under the counter facilitates use by a person using a wheelchair or a scooter.

The use of colour contrast, tactile difference or audio landmarks (e.g., receptionist voice or music source) can assist individuals with vision loss/no vision to more precisely locate service counters or speaking ports.

APPLICATION

Counters for information or service shall have at least one section *accessible* to persons who use a wheelchair or scooter.

For each type of service provided, at least 1 accessible service counter shall be provided.

Where there are multiple queuing lines serving multiple service counters, the accessible service counters must be clearly identified by signage.

Where a single queuing line serves a single or multiple counters, each service counter shall comply with this section.

DESIGN REQUIREMENTS

Information, reception and service counters shall be located on an *accessible route* complying with 4.1.4.

Counters for information, reception or service shall incorporate at least one *accessible* section that

- has a counter height located between 710 mm (28 in.) and 865 mm (34 in.) above the finished floor or ground;
- has a counter surface width of at least 920 mm (36 in.);
- has a counter depth of no more than 1270 mm (50 in.) that complies with 4.1.1; and
- has knee space on both sides of the counter, below the counter surface, of at least 685 mm (27 in.) high by 480 mm (18-7/8 in.) deep by 810 mm (32 in.) wide.

Wheelchair seating spaces at *accessible* sections of information, reception and service counters shall incorporate a clear floor space not less than 760 mm (30 in.) by 1370 mm (54 in.).

Where a forward approach is used to access a wheelchair seating space, a *clear knee space* of at least 810 mm (32 in.) wide, 480 mm (18-7/8 in.) deep and 685 mm (27 in.) high shall be provided. It may overlap the *clear floor space* by a maximum of 480 mm (18-7/8 in.).

Where speaking ports are provided at information, reception or service counters, accessible counters shall have a speaking port no higher than 1060 mm (42 in.) above the finished floor or ground.

RELATED SECTIONS

- 4.1.1 Space and Reach Requirements
- 4.1.4 Accessible Routes, Paths and Corridors
- 4.4.6 Assistive Listening Systems
- 4.4.7 Signage
- 4.4.10 Information Systems
- 4.4.12 Glare and Light Sources
- 4.4.13 Lighting
- 4.4.14 Materials and Finishes
- 4.4.15 Texture and Colour
- 4.4.16 Acoustics

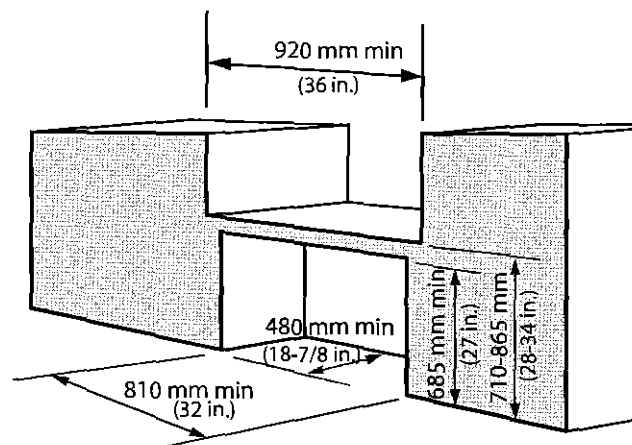

Figure 4.3.8.1
Service Counter

4.3.9 STORAGE, SHELVING AND DISPLAY UNITS

4.3 OTHER AMENITIES

RATIONALE

The heights of storage, shelving and display units should address a full range of vantage points including the lower sightlines of children or a person using a wheelchair or scooter. The lower heights also serve the lower reach of these individuals. Displays that are too low can be problematic for individuals that have difficulty bending down. Appropriate lighting and colour contrast is particularly important for persons with vision loss/no vision.

APPLICATION

If fixed or built-in storage facilities, such as cabinets, closets, shelves and drawers, are provided in accessible spaces, at least one of each type provided shall contain storage space in compliance with this section.

Shelves or display units allowing self-service by customers in mercantile occupancies shall be located on an accessible route complying with 4.1.4.

DESIGN REQUIREMENTS

A clear floor space at least 810 mm (32 in.) by 1370 mm (54 in.) complying with 4.1.1 that allows either forward or parallel approach by a person using a wheelchair or a scooter shall be provided at accessible storage facilities.

Accessible storage spaces shall be within at least one of the reach ranges specified in 4.1.1. Clothes rods or shelves shall be a maximum of 1370 mm (54 in.) above the finished floor for a side approach. Where the distance from the wheelchair to the clothes rod or shelf is 255 – 535 mm (10-21 in.) (as in closets without accessible doors) the height of the rod or shelf shall be no more than 1200 mm (47 in.).

Where coat hooks are provided, they shall all be collapsible coat hooks, mounted no higher than 1200 mm (47 in.) above the floor. (Note: Coat hooks should NOT be located over benches)

Hardware for accessible storage facilities shall comply with 4.4.2. Touch latches and U-shaped pulls are acceptable.

RELATED SECTIONS

- 4.1.1 Space and Reach Requirements
- 4.1.4 Accessible Routes, Paths and Corridors
- 4.4.2 Controls and Operating Mechanisms

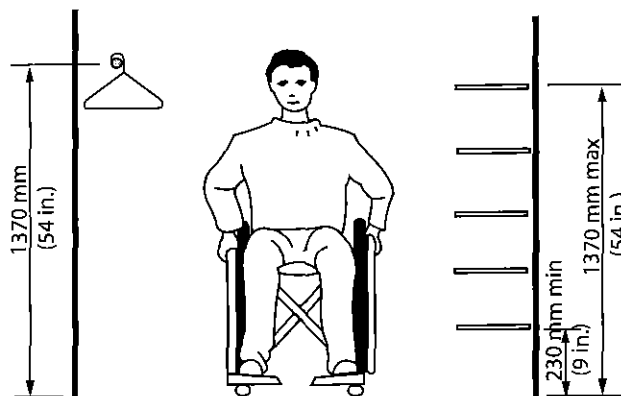

Figure 4.3.9.1
Reach Limits for Storage

4.3 OTHER AMENITIES

4.3.10 LOCKERS AND BAGGAGE STORAGE

RATIONALE

In schools, recreational facilities, transit facilities, etc., or wherever public or private storage lockers are provided, at least some of the storage units should be *accessible* by a person using a wheelchair or scooter.

It is preferred to provide an accessible bench in close proximity to accessible lockers.

The provision of lockers at lower heights serves the reach restrictions of children or a person using a wheelchair or scooter. The operating mechanisms should also be at an appropriate height and operable by individuals with restrictions in hand dexterity (ie. operable with a closed fist).

APPLICATION

If lockers or baggage storage units are provided in *accessible* public or *common use* areas, at least 10%, but not less than one, of the lockers or baggage storage units shall comply with this section.

DESIGN REQUIREMENTS

Accessible lockers and baggage storage units shall be located on an *accessible route* complying with 4.1.4.

Accessible lockers and baggage storage units shall have their bottom shelf no lower than 230 mm (9 in.) and their top shelf no higher than 1200 mm (47 in.) above the floor or ground.

Locks for *accessible* lockers and baggage storage units shall be mounted no higher than 1060 mm (42 in.) from the floor or ground and shall comply with 4.4.2.

Unless all lockers are accessible, accessible lockers shall be identified with an International Symbol of Access or equivalent.

Numbers or names on all lockers and baggage storage units should be in clearly legible lettering, raised or recessed and of a highly contrasting colour or tone (in compliance with the relevant parts of 4.4.7).

Baggage racks or carousels for suitcases, etc. shall have the platform surface no higher than 460 mm (18 in.) from the floor and shall incorporate a continuous colour-contrasting strip at the edge of the platform surface.

Aisle spaces in front of lockers, baggage compartments and carousels should be a minimum of 1370 mm (54 in.) deep and 810 mm (32 in.) wide, to permit forward and lateral approach by a person using a wheelchair or scooter.

Where an accessible bench is installed near accessible lockers, grab bars shall be installed where practicable.

RELATED SECTIONS

- 4.1.1 Space and Reach Requirements
- 4.1.4 Accessible Routes, Paths and Corridors
- 4.4.2 Controls and Operating Mechanisms
- 4.4.7 Signage
- 4.4.13 Lighting
- 4.4.15 Texture and Colour

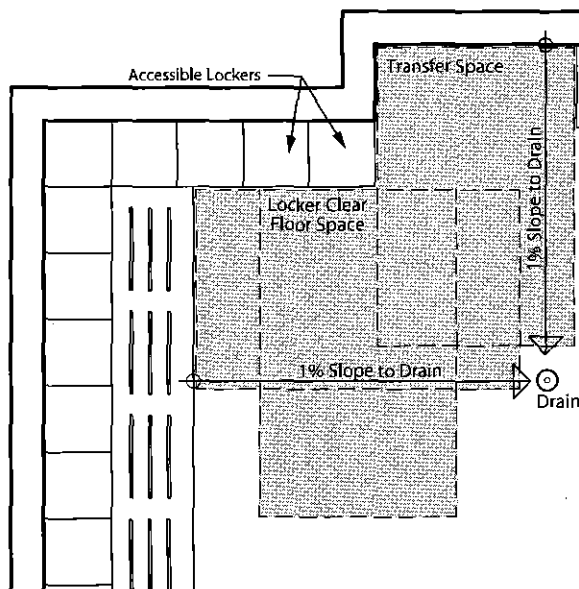

Figure 4.3.10.1
Locker Room Clear Floor Space requirements

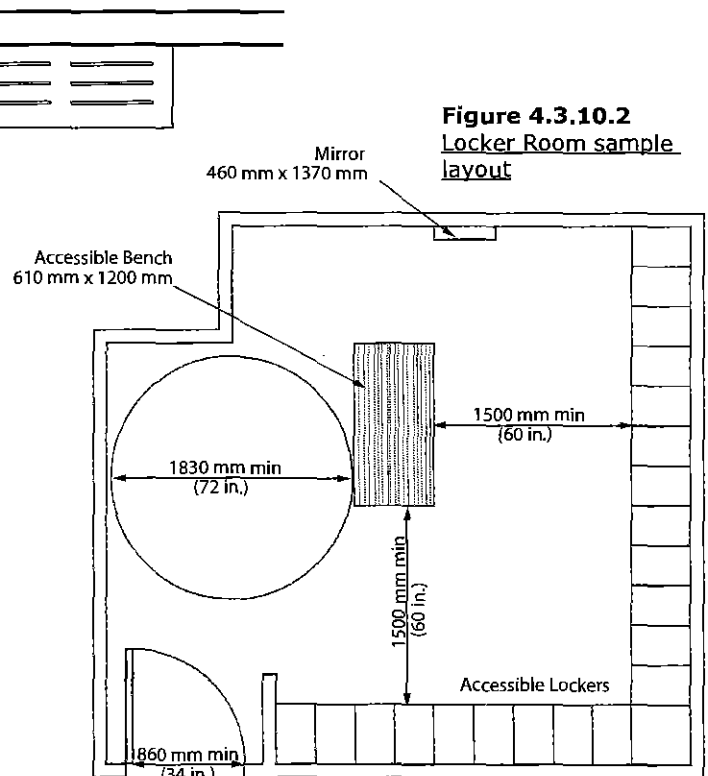

Figure 4.3.10.2
Locker Room sample layout

4.3.11 BALCONIES, PORCHES, TERRACES AND PATIOS

4.3 OTHER AMENITIES

RATIONALE

Where a number of balconies, porches, patios or terraces are provided, it is desirable to consider options for different levels of sun and wind protection. This is of benefit to individuals with varying tolerances for sun or heat. Doors to these spaces typically incorporate large expanses of glazing. These should be appropriately marked to increase their visibility. Thresholds at balcony doors should be avoided.

APPLICATION

Balconies, porches, terraces and patios provided for use by the general public, clients, customers or employees shall comply with this section.

DESIGN REQUIREMENTS

Balconies, porches, terraces and patios

- shall be located on an *accessible route* complying with 4.1.4;
- shall have a minimum depth of 2440 (96 in.). In retrofit situations where providing a depth of 2440 mm (96 in.) is *technically infeasible*, the minimum depth may be reduced to 1525 mm (60 in.); and
- where an outswinging door is used, shall have a minimum depth of 1100 mm (43-1/4 in.) between the door and any adjacent guard or railing.

Exterior balconies, porches, terraces and patios, where directly *accessible* from the interior *spaces*, shall incorporate a threshold in compliance with 4.1.2.

Balcony, porch, terrace and patio surfaces shall

- comply with 4.1.2;
- be sloped to ensure removal of water; and
- be sloped no more than 2%.

Railings and *guards* at balconies, porches, terraces and patios shall

- comply with the requirements of the Ontario Building Code; and
- be designed to allow *clear* vision below the rail for persons seated in a wheelchair or scooter; and
- incorporate pronounced colour contrast between the railings and *guards* and the surrounding environment.

Doors opening out onto balconies shall be located to open against a side wall or rail.

RELATED SECTIONS

- 4.1.1 Space and Reach Requirements
- 4.1.2 Ground and Floor Surfaces
- 4.1.4 Accessible Routes, Paths and Corridors
- 4.1.6 Doors
- 4.4.14 Materials and Finishes
- 4.4.15 Texture and Colour

4.3 OTHER AMENITIES

RATIONALE

The provision of parking spaces near the entrance to a facility is important to accommodate persons with a varying range of abilities as well as persons with limited mobility. Medical conditions, such as arthritis or heart conditions, using crutches or the physical act of pushing a wheelchair, all make it difficult to travel long distances. Minimizing travel distances is particularly important outdoors, where weather conditions and ground surfaces can make travel both difficult and hazardous.

In addition to the proximity to entrances, the sizes of accessible parking spaces is important. A person using a mobility aid such as a wheelchair requires a wider parking stall to accommodate the manoeuvring of the wheelchair beside the car or van. A van may also require additional space to deploy a lift or ramp through the side or back door. An individual would then require space for the deployment of the lift itself as well as additional space to manoeuvre on/off the lift.

Heights along the routes to accessible parking is a factor. Accessible vans may have a raised roof resulting in the need for additional overhead clearance. Alternatively, the floor of the van may be lowered, resulting in lower tolerances for speed bumps and pavement slope transitions. The number of accessible parking spaces required by this section may not be sufficient in some facilities (such as seniors' centres) where increased numbers of persons with disabilities may be expected.

Wherever possible locate parking signs away from pedestrian routes, as they may constitute an overhead and/or protruding hazard. It is preferable that the sign be placed at the curb line to denote the end of the parking space.

APPLICATION

This standard is applicable to all new parking structures and surface parking lots. For existing structures and surface parking lots undergoing renovations/alterations, standards should be employed to the greatest extent possible.

The number of designated parking spaces shall be in accordance with Table 4.3.12. and shall be located on the shortest possible circulation route, with minimal traffic flow crossing, to an accessible facility entrance (e.g., in lots serving a particular facility) or to an accessible pedestrian entrance of the parking facility (e.g., in lots not serving a particular facility).

Accessible routes to accessible parking spaces shall be configured to avoid travel behind parked vehicles or along vehicle routes.

In facilities with multiple accessible entrances with adjacent parking, designated parking spaces shall be dispersed and located closest to the accessible entrances.

If more than one off-street parking facility is provided, parking requirements shall be calculated individually for each parking facility.

If more than one off-street parking facility is provided, parking spaces for the use of persons with disabilities shall be distributed among the multiple lots to provide equivalent or greater accessibility in terms of distance from an accessible entrance or user convenience.

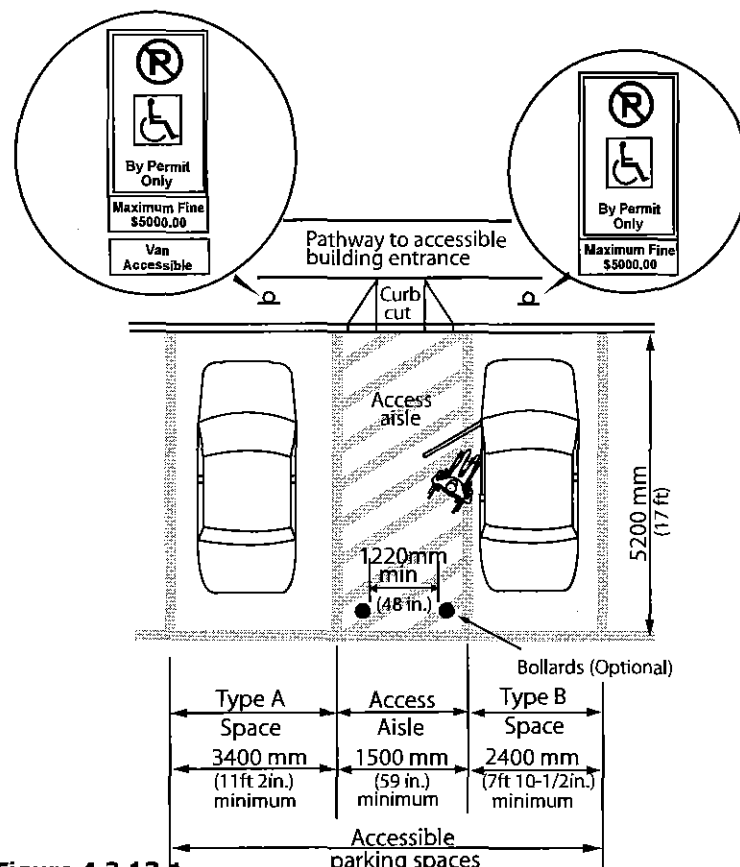

Figure 4.3.12.1
Side-by-side
Parking Space

4.3.12 PARKING

DESIGN REQUIREMENTS

An *accessible route* shall be provided from each designated parking space to an *accessible entrance* into the facility.

Designated parking spaces shall

- be located on an *accessible route* complying with 4.1.4;
- have a firm, level surface with a maximum of 1.5% *running slope* for drainage;
- have a maximum *cross slope* of 1%;
- have a height clearance of at least 2750 mm (9 ft.) at the parking space and along the vehicle access and egress routes; and
- incorporate *signage* as outlined in this section.

Accessible parking spaces shall

- be provided in two sizes;
 - Type A shall have an unobstructed rectangular area with a minimum width of 3400 mm (11 ft. 2 in.) and a minimum length of 5200 mm (17ft);
 - Type B shall have an unobstructed rectangular area with a minimum width of 2400 mm (7 ft. 10-1/2 in.) and a minimum length of 5200 mm (17ft);
- incorporate pavement markings containing the International Symbol of Access in accordance with Figure 4.4.7.4. Markings to include a 1525 x 1525 (5 ft. x 5 ft.) white border and symbol with a blue background field colour;
- have an adjacent *access aisle* that
 - is at least 1500 mm (59 in.) wide;
 - is clearly marked with high tonal contrast diagonal lines;
 - may be shared between two spaces; (Refer to Figures 4.3.12.1 and 4.3.12.2).
 - where possible, provide the option of access aisles on either side of an *accessible* parking space; and
- have a height clearance at the parking space and along

4.3 OTHER AMENITIES

the vehicle access and egress routes,

- of at least 2750 mm (108 in.) at outdoor parking; and
- of at least 2590 mm (98 in.) at indoor parking, including vehicular entrances.
- Ontario Building Code (OBC) stipulates that the minimum unobstructed height of a below grade parking structure is 2.1 m

Accessible parallel parking stalls should be at least 7250 mm (23ft-10in.) long and 4600 mm (15 ft.) deep. In a retrofit situation where it is technically infeasible to provide a depth of 4600 mm (15 ft.), the depth may be reduced to match the other parallel parking spaces on the street.

It is preferred to provide a clear space of at least 2440 mm (96 in.) by 2440 mm (96 in.) at the curb level, adjacent to the passenger side for parallel parking spaces.

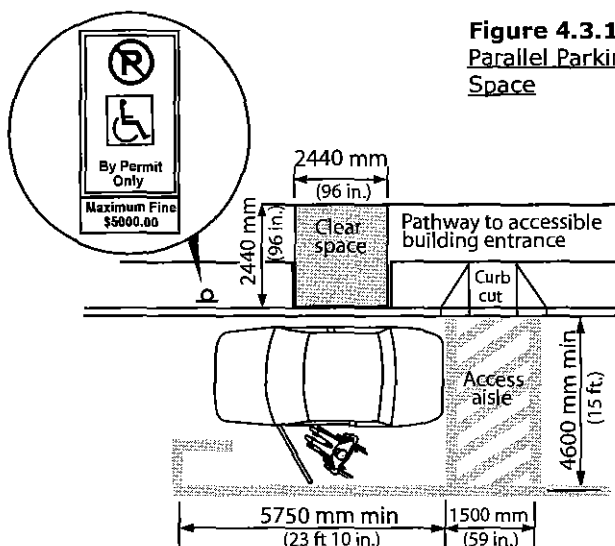

Figure 4.3.12.2
Parallel Parking Space

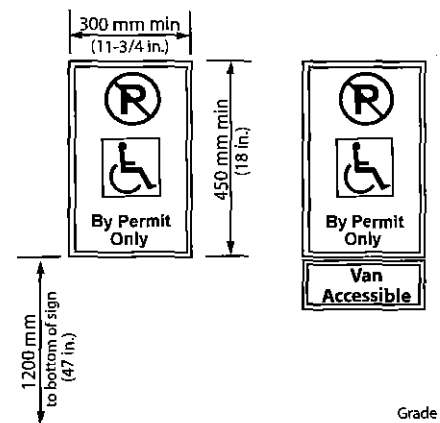

Figure 4.3.12.3
Regulatory Parking Signage

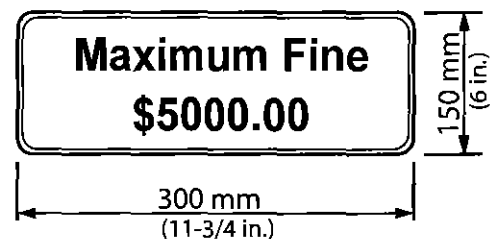

Figure 4.3.12.4
Second Accessible Parking Signage

4.3 OTHER AMENITIES

DESIGN REQUIREMENTS
(Continued)

Indoor parking facilities shall incorporate a sign at the vehicle entrance indicating the minimum overhead clearance at the parking space and along the vehicle access and egress routes.

Signage of accessible parking spaces shall incorporate an official designated accessible parking space sign developed by the Ministry of Transportation (1991).

Each *accessible parking space* shall be designated with *signage* that is

- mounted vertically in a permanent manner;
 - if mounted on a post, the post shall be colour contrasted with the background environment;
- at least 300 mm (11-3/4 in.) wide x 450 mm (17-3/4 in.) high;
- installed at a height of 1200 mm (47 in.) from the ground/floor surface to the bottom edge of the sign;
- for perpendicular parking, centred on the parking space; and
- for parallel parking, located toward the end of the parking space, on the opposite side from the access aisle.

A second sign to deter illegal usage of the accessible parking space is recommended to be mounted below the regulated sign outlined in figure 4.3.12.4, noting the maximum fine of \$5000.

Where the location of designated parking spaces is not obvious or is distant from the approach viewpoints, directional signage shall be placed along the route leading to the designated parking spaces. Such directional *signage* shall incorporate the symbol of access and the appropriate directional arrows.

Where the location of the nearest *accessible entrance* is not obvious or is distant from the approach viewpoints, directional signs shall be placed along the route leading to the nearest *accessible entrance* to the *facility*. Such directional *signage* will incorporate the symbol of access and the appropriate directional arrows.

When constructing or redeveloping existing on-street parking spaces, designated public sector organizations shall consult on the need, location and design of accessible on-street parking spaces and shall do so in the following manner:

- Designated public sector organizations must consult with the public and persons with disabilities.

- Municipalities must also consult with their municipal accessibility advisory committees, where one has been established in accordance with subsection 29 (1) or (2) of the Act.

In this section, "designated public sector organization" means every municipality and every person or organization described in Schedule 1 of Ontario Regulation 191/11 (Integrated Accessibility Standards), but not persons or organizations listed in Column 1 of Table 1 to Ontario Regulation 146/10 (Public Bodies and Commission Public Bodies - Definitions) made under the Public Service of Ontario Act, 2006.

RELATED SECTIONS

- 4.1.1 Space and Reach Requirements
- 4.1.2 Ground and Floor Surfaces
- 4.1.3 Protruding and Overhead Objects
- 4.1.4 Accessible Routes, Paths and Corridors
- 4.1.10 Curb Ramps
- 4.4.7 Signage
- 4.4.8 Detectable Warning Surfaces
- 4.4.13 Lighting
- 4.4.14 Materials and Finishes
- 4.4.15 Texture and Colour

| Total Number of Required Parking Spaces | Minimum Number of Required Accessible Parking Spaces |
|---|--|
| 12 or less | 1 |
| 13 - 100 | 4% of the total ⁽¹⁾⁽²⁾ |
| 101 - 200 | 1 space plus 3% of the total ⁽²⁾ |
| 201 - 1000 | 2 spaces plus 2% of the total ⁽²⁾ |
| more than 1000 | 11 spaces plus 1% of the total ⁽²⁾ |
| (1) Where only 1 accessible parking space is required, a Type A accessible parking space shall be provided. | |
| (2) Where more than 1 accessible parking space is required | |
| (2.1) if an even number of accessible parking spaces are required, an equal number of Type A and Type B accessible parking spaces must be provided; | |
| (2.2) if an odd number of accessible parking spaces are required, an equal number of Type A and Type B accessible parking spaces must be provided and the odd space may be a Type B accessible parking space. | |

Table 4.3.12
Designated Parking
Spaces Requirements

4.3.13 PASSENGER LOADING ZONES

4.3 OTHER AMENITIES

RATIONALE

Passenger-loading zones are important features for individuals who may have difficulty in walking distances or those who use parallel transit systems. Accessible transit vehicles typically require space for the deployment of lifts or ramps and overhead clearances. Protection from the elements will be beneficial to all users and particularly those that may have difficulty with mobility.

APPLICATION

Where passenger-loading zones are provided, at least one shall comply with this section.

Accessible passenger-loading zones shall be identified with signage complying with applicable provisions of 4.4.7.

A passenger loading zone typically includes a driveway, a lay-by for the stopped vehicles, the access aisle for the loading and unloading, and the pedestrian path of travel.

Bollards between the access aisle and the lay-by can be used to prevent vehicles from pulling into the access aisle.

DESIGN REQUIREMENTS

- Passenger-loading zones shall
- be on an *accessible route* complying with 4.1.4;
 - provide an *access aisle* that is
 - at least 2440 mm (96 in.) wide and 7400 mm (24 ft 3 in.) long;
 - adjacent and parallel to the vehicle pull-up space; and
 - separated from the walkway either by a curb containing a curb ramp that complies with 4.1.10 or by a detectable warning surface that complies with 4.4.8.
 - have a *curb ramp* complying with 4.1.10 where there are curbs between the *access aisle* and the vehicle pull-up space; and
 - have a minimum vertical clearance of 3600 mm (11 ft. 10 in.) at the loading zone and along the vehicle access route to such areas to and from the site entrances.

In a retrofit situation where providing a 2440 mm (96 in.) wide *access aisle* is *technically infeasible*, the *access aisle* width may be reduced to 2000 mm (78-3/4 in.).

RELATED SECTIONS

- 4.1.1 Space and Reach Requirements
- 4.1.2 Ground and Floor Surfaces
- 4.1.3 Protruding and Overhead Objects
- 4.1.4 Accessible Routes, Paths and Corridors
- 4.1.10 Curb Ramps
- 4.4.7 Signage
- 4.4.8 Detectable Warning Surfaces
- 4.4.13 Lighting
- 4.4.14 Materials and Finishes
- 4.4.15 Texture and Colour

Figure 4.3.13.1
Clearances at Passenger Loading Zone

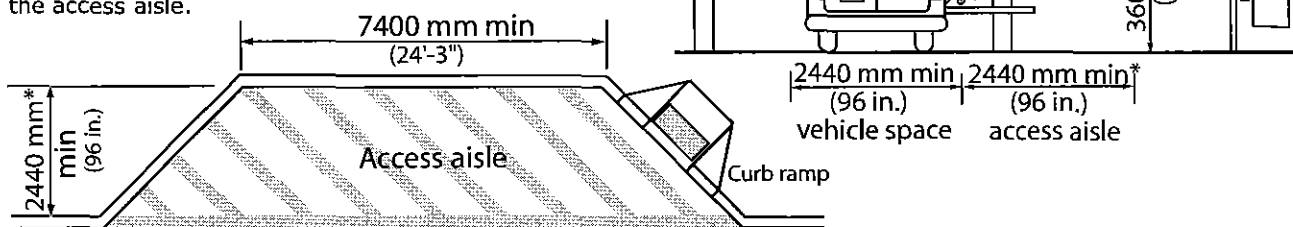

Figure 4.3.13.2
Passenger Loading Zone

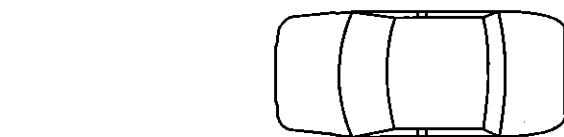
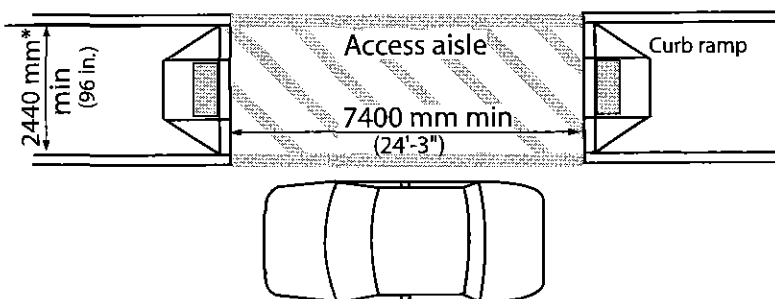

Figure 4.3.13.3
Alternate Passenger Loading Zone Configuration



* NOTE: In a retrofit situation where it is *technically infeasible* to provide the required *access aisle* width, the aisle width may be reduced to 2000 mm (78-3/4 in.).

4.3 OTHER AMENITIES

4.3.14 LANDSCAPING MATERIALS AND PLANTINGS

RATIONALE

Landscape materials, trees, shrubs and plants should be selected and located with a wide variety of users in mind. For instance, plants and shrubs with a variety of fragrances can provide an interesting orientation cue for persons with vision loss/no vision. Using contrasting flowers near walkways can also be helpful as a guide. Plants with thorns may constitute a walking hazard. Plants that drop large seed pods can present slipping hazards, as well as difficulties for pushing a wheelchair. Plantings and tree limbs that overhang pathways can impede all users and be a particular hazard to an individual with a vision loss/no vision.

Raised beds can better accommodate persons who use a mobility device or those that have difficulty in bending to enjoy or tend to plantings.

The use of unit pavers as a walking/wheeling surface is not recommended, unless they are laid in a location that is not subject to the effects of settlement and frost heave, such as over a structural slab or indoors.

APPLICATION

Landscaping materials and plantings contained within the site shall comply with this section.

Where plant beds are provided for gardening use of the general public, clients, customers or employees, at least 10% of the area of the plant beds, but not less than one, shall comply with this section.

DESIGN REQUIREMENTS

Accessible plant beds shall be

- raised 460 mm (18 inches) above the adjacent floor or ground surface; and
- located on an *accessible route* complying with 4.1.4.

Where variations in grading immediately adjacent to pedestrian *walks* are potentially hazardous (particularly to persons who are visually impaired), the hazardous edges of the *walk* shall incorporate clearly defined, cane-detectable curbs at least 75 mm (3 in.) high.

Shrubs with thorns and sharp edges shall be planted at least 920 mm (36 in.) away from *accessible* pathways and seating areas.

Plants that drop large seed pods shall not overhang or be positioned near *accessible* paths or walkways.

Permanent guide wires shall not be used in any area which is intended for use by the general public, clients, customers or employees. Temporary guide wires, such as those used when planting new trees, shall be clearly identified using strong colour contrast.

Tree *guards* shall conform to 4.1.3.

Overhanging branches of trees or shrubs over walkways or paths shall not reduce the available headroom at any part of the *walkway* or path to less than 2100 mm (82-3/4 in.).

RELATED SECTIONS

- 4.1.1 Space and Reach Requirements
- 4.1.2 Ground and Floor Surfaces
- 4.1.3 Protruding and Overhead Objects
- 4.1.4 Accessible Routes, Paths and Corridors
- 4.4.8 Detectable Warning Surfaces
- 4.4.14 Materials and Finishes
- 4.4.15 Texture and Colour

4.3.15 BENCHES

4.3 OTHER AMENITIES

RATIONALE

Benches provide convenient resting places for all individuals and are especially important for those who may have difficulty with standing or walking for extended periods. Benches should be placed adjacent to pedestrian walkways to provide convenient rest places without becoming potential obstructions. Appropriate seat heights can facilitate sitting and rising for individuals such as senior citizens. Armrests may also provide assistance in sitting and rising. A person with vision loss/no vision may find it easier to locate benches if they are located adjacent to a landmark, such as a large tree, a bend in a pathway, or a sound source.

APPLICATION

All benches, except those located in unpaved areas of *parks*, wilderness, beach or unpaved picnic areas, shall be *accessible* to persons using wheelchairs or other mobility devices.

DESIGN REQUIREMENTS

Benches shall

- be adjacent to an *accessible route* complying with 4.1.4;
- be stable;
- have a seat height between 450 mm (17-3/4 in.) and 500 mm (19-5/8 in.) from the ground;
- have arm and back rests;
- be of contrasting colour to their background; and
- have an adjacent level, firm ground surface at least 920 mm (36 in.) x 1370 mm (54 in.).

RELATED SECTIONS

- 4.1.1 Space and Reach Requirements
- 4.1.2 Ground and Floor Surfaces
- 4.1.3 Protruding and Overhead Objects
- 4.1.4 Accessible Routes, Paths and Corridors
- 4.4.8 Detectable Warning Surfaces
- 4.4.14 Materials and Finishes
- 4.4.15 Texture and Colour

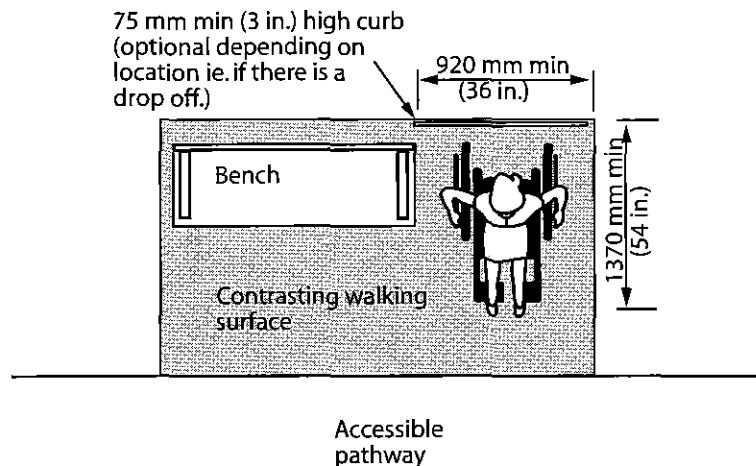

Figure 4.3.15.1
Rest Area



Figure 4.3.15.2
Bench Seating

4.3 OTHER AMENITIES

RATIONALE

Tables with an extension of the table surface make them *accessible* to a person using a wheelchair.

A firm, level surface around the table, with an *accessible* path leading to the table, is required for wheelchair and scooter accessibility. A change in texture from a pathway to the table area is an important cue for a person with vision loss/no vision.

Tables that have the support leg(s) in the centre of the table provide a higher level of accessibility.

APPLICATION

If tables are provided in an *accessible* public or *common use* area, at least 20%, but not less than one, for each cluster of tables shall comply with this section. It is preferable to have all tables comply with this section.

Table seating should provide a variety of locations that allow a choice of view, sun or shade, and protection from outdoor elements such as wind or rain.

Ensure that chairs with armrests are provided for banquet halls, restaurants and cafeterias.

DESIGN REQUIREMENTS

Tables shall

- have an *accessible* route leading to the table, and be adjacent to an *accessible* route complying with 4.1.4;
- have *knee space* under the table at least 810 mm (32 in.) wide by 480 mm (19 in.) deep and 685 mm (27 in.) high;
- have its top surface located between 810 mm (32 in.) to 865 mm (34 in.) above the finished floor or ground surface;
- be of contrasting colour to their background; and
- have a level, firm ground surface extending min. 2000 mm (78-3/4 in.) on at least two sides of the table for persons who use wheelchairs or scooters and min. 1220 mm (48 in.) on the other sides.

4.3.16 PUBLIC USE EATING AREAS

Illumination is a consideration when positioning outdoor eating areas. Lighting should comply with the requirements of 4.4.13.

In a retrofit situation where it is *technically infeasible* to provide the required level surface, the dimensions may be reduced to min. 1220 mm (48 in.) on all sides.

RELATED SECTIONS

- 4.1.1 Space and Reach Requirements
- 4.1.2 Ground and Floor Surfaces
- 4.1.3 Protruding and Overhead Objects
- 4.1.4 Accessible Routes, Paths and Corridors
- 4.4.8 Detectable Warning Surfaces
- 4.4.13 Lighting
- 4.4.14 Materials and Finishes
- 4.4.15 Texture and Colour

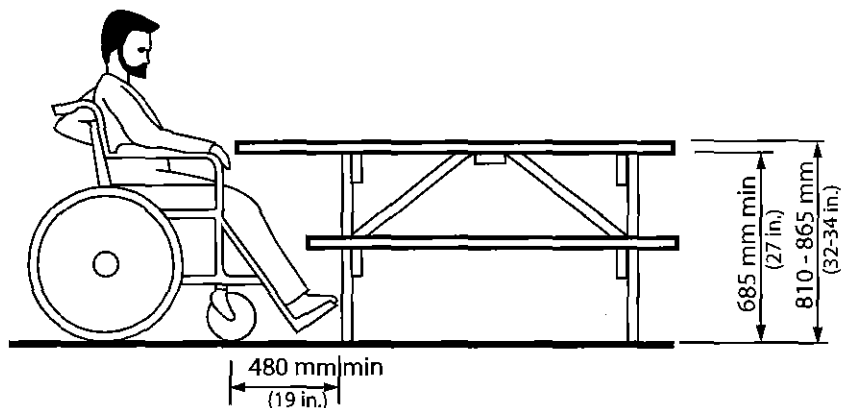

Figure 4.3.16.1
Height and Knee Space at Accessible Tables

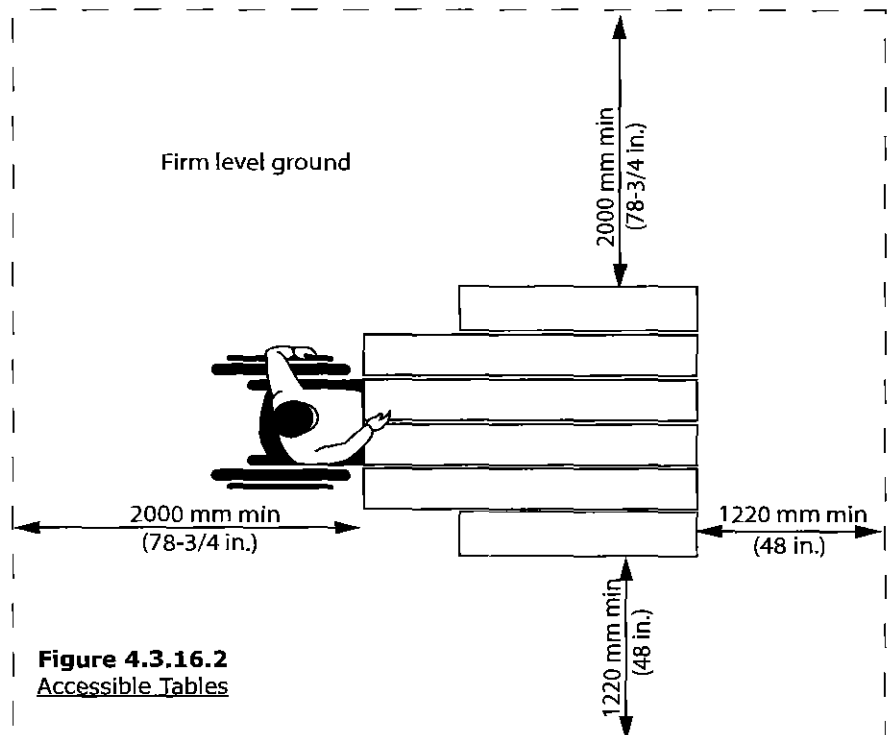

Figure 4.3.16.2
Accessible Tables

4.3.17 STREETSCAPES

4.3 OTHER AMENITIES

RATIONALE

Clear paths of travel are important to all individuals using sidewalks and pathways.

Streetscape elements such as newspaper boxes, trash bins, outdoor patios and bus shelters present a barrier to all pedestrians, especially those that require additional *space* for use of wheelchairs, scooters, strollers or delivery carts. For persons with a visual *impairment*, unidentified obstructions within pathways can present a hazard.

Benches can provide a resting place for an individual with difficulty in walking distances. Such furniture should incorporate strong *colour contrasts* and be located off pathways, to minimize its potential as an obstruction to pedestrians.

The efficient and thorough removal of snow and ice are also essential to outdoor pathways.

APPLICATION

Streetscape elements, including but not limited to, waste receptacles, light standards, signs, planters, mail boxes, vending machines, benches, traffic signals and utility boxes located along sidewalks or pathways and contained within the *site*, shall comply with this section, including streetscape elements that are located inside or outside of *facilities*.

All waste receptacles, except those located in unpaved areas of *parks*, wilderness, beach or unpaved picnic areas or large industrial containers, shall be *accessible* to persons using wheelchairs or other mobility devices.

DESIGN REQUIREMENTS

Clearances along pedestrian routes must comply with 4.1.3.

Primary pedestrian routes shall provide a clear and maintained *accessible route* of at least 2100 mm (82-5/8 in.) wide along the sidewalk.

Non-primary pedestrian routes, shall provide a clear and maintained *accessible route* at least 1500 mm (59 in.) wide along the sidewalk.

The *accessible routes* along primary pedestrian routes must be identified using a minimum 300 mm (11-3/4 in.) wide continuous contrasting surface along each side of the *accessible route*. It is preferred that all *accessible routes* include a minimum 300 mm (11-3/4 in.) *indicator surface* along each side.

Figure 4.3.17.1
Typical Streetscape Configurations

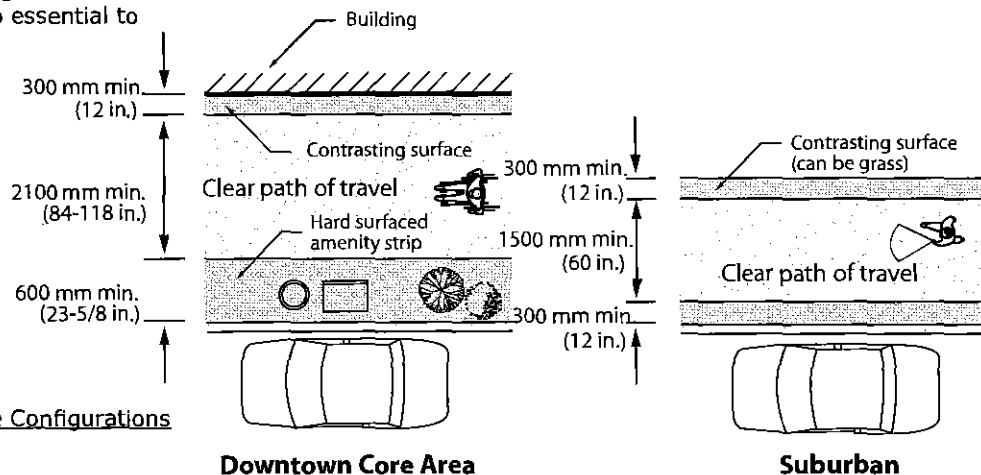
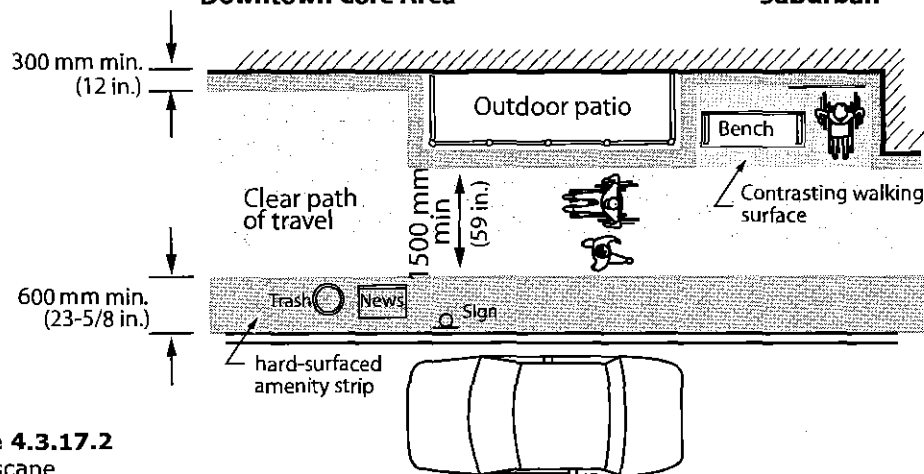

Figure 4.3.17.2
Streetscape



4.3 OTHER AMENITIES

4.3.17 STREETSCAPES

DESIGN REQUIREMENTS
(Continued)

Streetscape elements shall

- not reduce the required width of the *accessible route*;
- be cane-detectable, in compliance with 4.1.3;
- be consistently located to one side of the *accessible route*, entirely within an amenity strip that is hard-surfaced, at least 600 mm (23-5/8 in.) wide, and is identified using a *indicator surface*;
- be securely mounted within an amenity strip, minimum 600 mm (23-5/8 in.) wide, located adjoining walkways, paths, sidewalks and other *accessible routes*; and
- incorporate pronounced *colour contrast* to differentiate it from the surrounding environment.

Waste receptacles and recycling bins shall be large enough to contain the anticipated amount of waste, so that overflows do not cause a tripping hazard.

Waste receptacles and recycling bins in *accessible* open areas, such as *parks*, wilderness areas, beaches or picnic areas, shall be mounted on firm, level pads adjacent to the path or sidewalk (but not directly beside seating areas).

Waste receptacles and recycling bins shall be clearly identified by suitable lettering, in compliance with the relevant parts of 4.4.7.

Where lids or openings are provided on waste receptacles and recycling bins, they shall be mounted no higher than 1060 mm (42 in.) above the adjacent floor or ground surface. Opening mechanisms shall comply with 4.4.2.

Where mailboxes are provided on a *site* for facility and/or community access, they shall

- be located immediately adjacent to an *accessible route*;
- incorporate a *clear* area at least 760 mm (30 in.) wide x 1370 mm (54 in.) long in front of usable parts;
- where provided, have slots for posting mail located to be reachable from a seated position;
- where provided, have at least 10%, but no less than one, mailbox for collecting mail, located to be reachable from a seated position;
- have operating mechanisms in compliance with 4.4.2; and
- be kept *clear* of snow.

RELATED SECTIONS

- 4.1.1 Space and Reach Requirements
- 4.1.2 Ground and Floor Surfaces
- 4.1.3 Protruding and Overhead Objects
- 4.1.4 Accessible Routes, Paths and Corridors
- 4.1.6 Doors
- 4.1.10 Curb Ramps
- 4.3.1 Drinking Fountains
- 4.3.11 Balconies, Porches, Terraces and Patios
- 4.3.12 Parking
- 4.3.13 Passenger Loading Zones
- 4.3.15 Benches
- 4.3.16 Public Use Eating Areas
- 4.3.19 Service Animal Relief Areas
- 4.4.3 Vending and Ticketing Machines
- 4.4.5 Public Telephones
- 4.4.7 Signage
- 4.4.8 Detectable Warning Surfaces
- 4.4.13 Lighting
- 4.4.14 Materials and Finishes
- 4.4.15 Texture and Colour

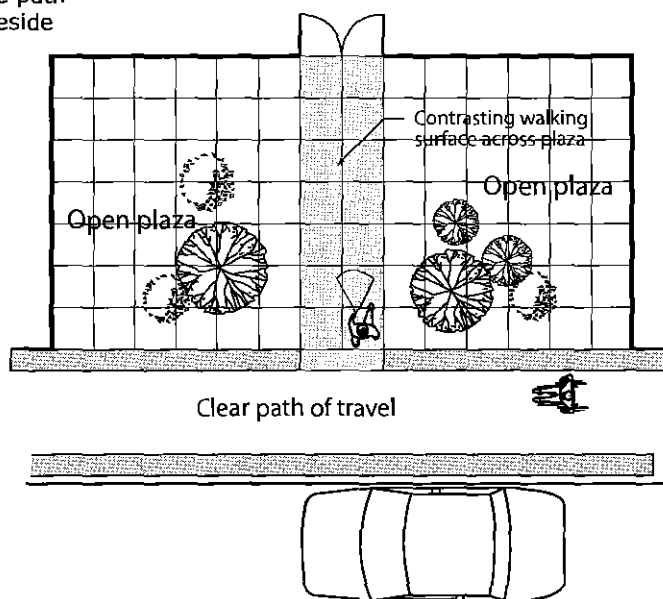

Figure 4.3.17.3
Pathway across Open Plaza

4.3.18 KITCHENS AND KITCHENETTES

4.3 OTHER AMENITIES

RATIONALE

Kitchens, kitchenettes and coffee stations require an appropriate level of access to be useable by persons with disabilities. Adequate manoeuvring space is required for users of mobility equipment to approach and use work surfaces, storage elements and appliances. A frontal approach to work surfaces and appliances is generally preferred, except at refrigerators where a side approach is preferred. Where a frontal approach is used, knee space and toe space are required.

The use of colour contrast between kitchen elements will assist persons with low vision locate surfaces, appliances and controls. Darker coloured work surfaces are preferable as they make it easier to identify objects located on them.

APPLICATION

Kitchens and kitchenettes intended for use by staff or the public shall comply with this section. Exception: Commercial kitchens.

At least 50% of shelf space in storage facilities shall comply with this section.

DESIGN REQUIREMENTS

Pass-through kitchens shall have

- where counters, appliances or cabinets are on two opposing sides, or when counters, appliances or cabinets are opposite a parallel wall, clearance between all opposing base cabinets, counter tops, appliances, or walls within a kitchen work area of 1100 mm (43-1/4 in.) minimum; and
- two entries.

U-shaped kitchens enclosed on three continuous sides shall have a minimum clearance of 2440 mm (96 in.) between all opposing base cabinets, counter tops, appliances,

or walls within kitchen work areas. In a retrofit situation where providing a 2440 mm (96 in.) space is *technically infeasible*, this space may be reduced to 2130 mm (84 in.).

Storage elements shall

- be located on an accessible route with adjacent *clear floor space* in compliance with 4.1.1;
- comply with at least one of the reach ranges specified in 4.1.1; and
- incorporate *operable portions* in compliance with 4.4.2.

Kitchen sinks shall

- be located on an accessible route with adjacent *clear floor space* for a forward approach. Exceptions: A parallel approach is permitted to a kitchen sink where a cook top or conventional range is not provided and to wet bars;
- where a forward approach is provided, incorporate knee space below at least 810 mm (32 in.) wide, 480 mm (18-7/8 in.) deep, and 685 mm (27 in.) high;
- have the height of the rim or the counter top (whichever is higher) 710–856 mm (28-34 in.);
- incorporate faucets and other controls in compliance with 4.4.2;

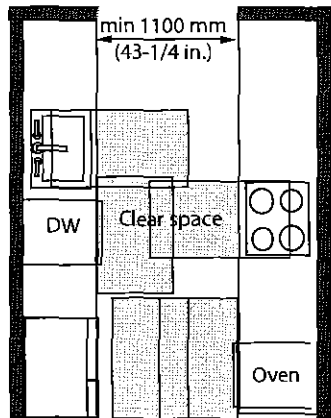

Side-by-side fridge/freezer

Figure 4.3.18.1
Pass-Through Kitchen

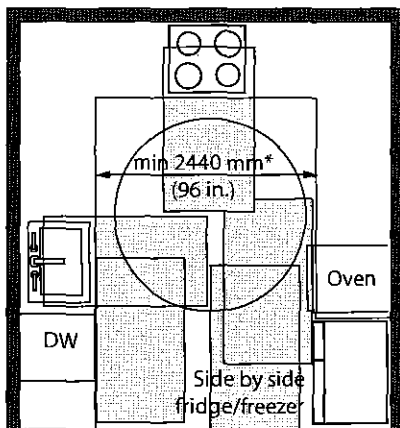

* In a retrofit situation where it is technically infeasible to provide 2440 mm (96 in.), this dimension may be reduced to 2130 mm (84 in.)

Figure 4.3.18.2
U-Shaped Kitchen

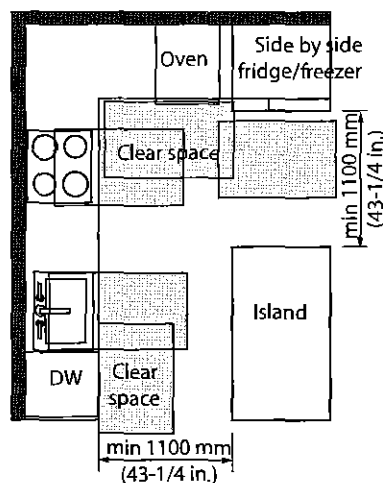

Figure 4.3.18.3
L-Shaped Kitchen with Island

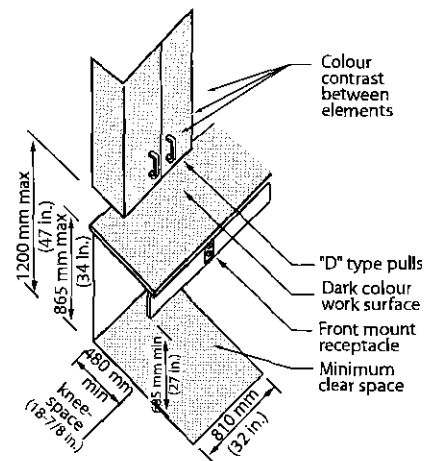

Figure 4.3.18.4
Storage Elements

4.3 OTHER AMENITIES

DESIGN REQUIREMENTS
(Continued)

- have water supply and drain pipes under the sink insulated or otherwise configured to protect against contact; and
- incorporate no sharp or abrasive surfaces under the sink.

Kitchen appliances shall

- be located on an accessible route with adjacent *clear floor space* in compliance with 4.1.1; and
- incorporate controls and *operable portions* in compliance with 4.4.2. Exceptions: Appliance doors and door latching devices.

Dishwashers shall incorporate *clear floor space* adjacent to the dishwasher door. The dishwasher door, in the open position, shall not obstruct the *clear floor space* for the dishwasher or the sink.

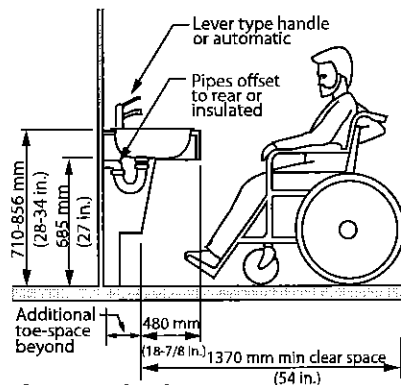

Figure 4.3.18.5
Kitchen Sink

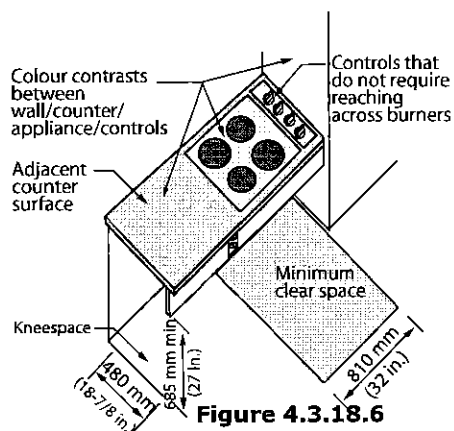

Figure 4.3.18.6
Cook Top

4.3.18 KITCHENS AND KITCHENETTES

Ranges and cooktops shall

- incorporate controls that are located to avoid reaching across the burners; and
- where a forward approach is provided
 - incorporate *knee space* below at least 810 mm (32 in.) wide, 480 mm (18-7/8 in.) deep, and 685 mm (27 in.) high; and
 - insulate or otherwise configure the appliance to prevent burns, abrasions, or electrical shock.

Ovens shall

- have controls located on the front panels, mounted no higher than 1400 mm (55-1/8 in.);
- where side-hinged doors are used, be located
 - with an adjacent work surface positioned adjacent to the latch side of the door; and
 - incorporate a pull-out shelf below the oven;
- where bottom-hinged doors are used, be located with an adjacent work surface positioned adjacent to one side of the door.

In facilities with children's programs, ranges, cooktops and ovens shall be equipped with a safety switch to de-activate appliance controls.

Refrigerators/freezers shall

- be configured with at least 50% of the freezer *space* maximum 1370 mm (54 in.) above the floor; and
- incorporate *clear floor space* in front, positioned for a parallel approach immediately adjacent to the refrigerator/freezer, with the centre-line of the *clear floor space* offset 610 mm (24 in.) maximum from the front face of the refrigerator/freezer.

Kitchen elements shall incorporate colour contrast to visually differentiate the cabinets and appliances from adjacent wall and floor surfaces, the countertop from the cabinets and adjacent walls, and operable hardware on cabinets.

RELATED SECTIONS

- 4.1.1 Space and Reach Requirements
- 4.1.2 Ground and Floor Surfaces
- 4.1.3 Protruding and Overhead Objects
- 4.1.4 Accessible Routes, Paths and Corridors
- 4.4.12 Glare and Light Sources
- 4.4.13 Lighting
- 4.4.14 Materials and Finishes
- 4.4.15 Texture and Colour

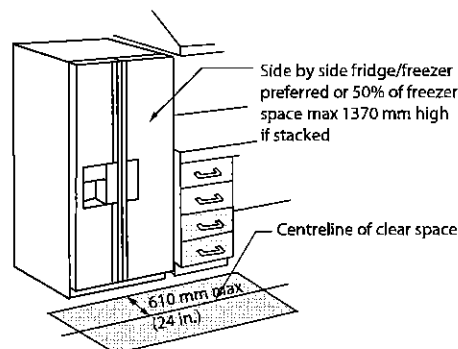

Figure 4.3.18.7
Fridge/Freezer

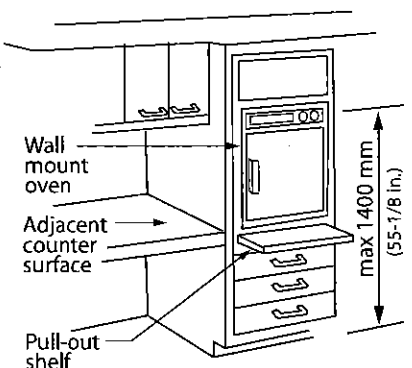

Figure 4.3.18.8
Wall-Mounted Oven

4.3.19 SERVICE ANIMAL RELIEF AREAS**4.3 OTHER AMENITIES****RATIONALE**

Persons who use a guide dog, who are accompanied by a working companion dog or who utilize other service animals to assist them with mobility, require access to an area for their service animal to relieve themselves. Such service animal relief areas need to be in an accessible location, feature good drainage and provide a garbage can for waste disposal.

APPLICATION

Service animal relief areas shall be provided near large public facilities, such as community centres, arenas, sports fields, parks and outdoor recreation areas, any building where a service animal owner is employed, and in buildings of assembly occupancy which incorporate a meeting space for 50 or more people.

DESIGN REQUIREMENTS

- Service animal relief areas shall;
- Be adjacent to an accessible route complying with 4.1.4;
 - Be located within 30 metres (98 ft. 5 in.) of an accessible entrance;
 - Be an unobstructed, dedicated space at least 1500 x 1500 mm (59 x 59 in.) in size;
 - Incorporate a ground surface with drainage (Note: grass is preferable to gravel);
 - Incorporate an accessible garbage can;
 - Be located away from busy traffic areas such as vehicular access routes and loading docks; and
 - Be identified by signage saying "Service Animal Relief Area" complying with 4.4.7.

RELATED SECTIONS

- 4.1.4 Accessible Routes, Paths and Corridors
- 4.3.17 Streetscapes
- 4.4.7 Signage

2ccc

This page intentionally left blank.

4.4.1 EMERGENCY EXITS, FIRE EVACUATION AND AREAS OF RESCUE ASSISTANCE

RATIONALE

In order to be *accessible* to all individuals, emergency exits must include the same accessibility features as other doors specified in 4.1.6. The doors and routes must also be marked in a way that is *accessible* to all individuals, including those who may have difficulty with literacy, such as children or persons speaking a different language. Persons with vision loss/no vision will need a means of quickly locating exits – audio or talking signs could assist. In the event of fire when elevators cannot be used, areas of rescue assistance are an asset to anyone who would have difficulty traversing sets of stairs.

APPLICATION

In *facilities*, or portions of *facilities*, required to be *accessible*, *accessible means of egress* shall be provided in the same number as required for exits by the Ontario Building Code.

Where required exits from a floor level are not *accessible*, *areas of rescue assistance* shall be provided on the floor level in a number equal to that of the required exits.

Every *occupiable* level in non-residential occupancies above or below the first *storey* (as defined by the Ontario Building Code) that is *accessible*, shall

- be served by an elevator that has protection features, as specified in the Ontario Building Code; or
- be divided into at least two zones by fire separations, as specified in the Ontario Building Code.

In *occupiable* levels above or below the first *storey* in residential occupancies, the requirements for a protected elevator or two fire zones may be waived, if an appropriate balcony (as specified in the Ontario Building Code) is provided for each suite.

Areas of rescue assistance shall comply with this section.

A horizontal exit meeting the requirements of the Ontario Building Code shall satisfy the requirements for an *area of rescue assistance*.

DESIGN REQUIREMENTS

Where emergency warning systems are provided, they shall include both audible alarms and visible alarms. Visual alarms shall comply with 4.4.4.

Accessible means of egress shall comply with 4.1.4.

Accessible means of egress shall be identified with *signage* in compliance with the applicable provisions of 4.4.7.

Areas of rescue assistance shall

- be located on an *accessible route* complying with 4.1.4;
- incorporate the number of rescue spaces in accordance with Table 4.4.1;
- be of a size that allows a minimum floor space of 850 mm (33-1/2 in.) x 1370 mm (54 in.) per non-ambulatory occupant;
- be separated from the floor area by a fire separation having a fire-resistance rating at least equal to that required for an exit;
- be served by an exit or firefighters' elevator;
- be designated as an *area of rescue assistance* for persons with disabilities on the *facility* plans and in the *facility*;
- be smoke protected in *facilities* of more than three *storeys*;
- incorporate a 2-way voice communication system for use between each *area of rescue*

4.4 SYSTEMS AND CONTROLS

assistance and the central alarm and control *facility*; and

- be identified with *signage* in compliance with the applicable provisions of 4.4.7, stating AREA OF RESCUE ASSISTANCE and incorporating the international symbol for accessibility for disabled persons.

RELATED SECTIONS

- 4.1.1 Space and Reach Requirements
- 4.1.2 Ground and Floor Surfaces
- 4.1.3 Protruding and Overhead Objects
- 4.1.4 Accessible Routes, Paths and Corridors
- 4.1.6 Doors
- 4.4.2 Controls and Operating Mechanisms
- 4.4.4 Visual Alarms
- 4.4.7 Signage
- 4.4.8 Detectable Warning Surfaces
- 4.4.9 Public Address Systems
- 4.4.14 Materials and Finishes
- 4.4.15 Texture and Colour

| Occupant load of the floor area served by the area of rescue assistance | Minimum number of rescue spaces |
|---|--|
| 1 to 400 | 2 |
| Over 400 | 3 plus 1 for each additional increment of 200 persons in excess of 400 persons |

Table 4.4.1
Number of Rescue Spaces

Figure 4.4.1.1
Area of Rescue Assistance

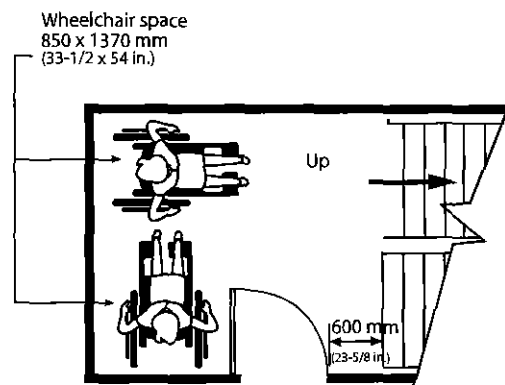

4.4 SYSTEMS AND CONTROLS

RATIONALE

Operating mechanisms that require a high degree of dexterity or strength will be difficult for many people to use. They can also be obstacles for children, individuals with arthritis or even someone wearing gloves. Controls that require two hands to operate can also be difficult for some people, particularly those with reach or balance limitations, or those who must use their hands to hold canes or crutches.

The placement of controls is integral to their accessibility. For the individual using a wheelchair, the height of the controls and the space to position the wheelchair in front of the controls are important. Controls placed high on a wall are also difficult for children or persons of short stature.

Individuals with vision loss/no vision may have difficulty with flush-mounted buttons, touch screens or controls without tactile markings. Controls that contrast in colour from their background, including colour-contrasted raised letters, may be easier to find by an individual with vision loss/no vision. Persons with cognitive challenges may find counterintuitive controls or graphics difficult.

APPLICATION

Controls and operating mechanisms generally used by staff or public (e.g., light switches and dispenser controls) shall comply with this section. Exception: Restricted-access controls.

4.4.2 CONTROLS AND OPERATING MECHANISMS

DESIGN REQUIREMENTS

A clear, level floor area at least 760 mm x 1370 mm (30 in. x 54 in.) shall be provided at controls and operating mechanisms, such as dispensers and receptacles.

The operable portions of controls and operating mechanisms such as electrical switches, thermostats and intercom switches, shall be located between 900 mm (35 in.) and 1100 mm (43-1/4 in.) from the floor. Thermostats and manual pull stations shall be mounted 1200 mm (47-1/4 in.) above the floor. Exceptions: Elevators and power door operator controls - Refer to 4.1.6 and 4.1.14. For card-entry systems an encoded entry/exit systems such as keypads - Refer to 4.4.11.

Electrical outlets and other types of devices shall be located no lower than 400 mm (15-3/4 in.). Exception: Where electrical outlets are provided as components of systems furniture, these devices need not comply with this section provided they are installed in addition to electrical outlets required by the Authority having Jurisdiction.

Faucets and other controls shall be hand-operated or electronically controlled.

Hand-operated controls and mechanisms shall be operable

- with a closed fist;
- without tight grasping, pinching, or twisting of the wrist; and
- with a force of no more than 22N (5 lb.).

Controls and operating mechanisms shall be capable of being illuminated to at least a level of 100 lux (9.2 ft-candles).

Controls and operating mechanisms shall incorporate a pronounced colour contrast, to differentiate them from the surrounding environment.

RELATED SECTIONS

- 4.1.1 Space and Reach Requirements
- 4.1.3 Protruding Objects and Overhead
- 4.1.4 Accessible Routes, Paths and Corridors
- 4.1.6 Doors
- 4.1.7 Gates, Turnstiles and Openings
- 4.1.8 Windows, Glazed Screens and Sidelights
- 4.1.14 Elevators
- 4.1.15 Platform Lifts
- 4.2.2 Toilet Stalls
- 4.2.3 Toilets
- 4.2.4 Lavatories
- 4.2.5 Urinals
- 4.2.6 Washroom Accessories
- 4.2.7 Universal Washrooms
- 4.2.8 Bathtubs
- 4.2.9 Showers
- 4.3.1 Drinking Fountains
- 4.3.4 Change/Dressing Rooms
- 4.3.5 Offices, Work Areas and Meeting Rooms
- 4.3.9 Storage, Shelving and Display Units
- 4.3.10 Lockers and Baggage Storage
- 4.3.17 Streetscapes
- 4.4.3 Vending and Ticketing Machines
- 4.4.5 Public Telephones
- 4.4.10 Information Systems
- 4.4.11 Card Access, Safety and Security Systems
- 4.4.13 Lighting
- 4.4.15 Texture and Colour

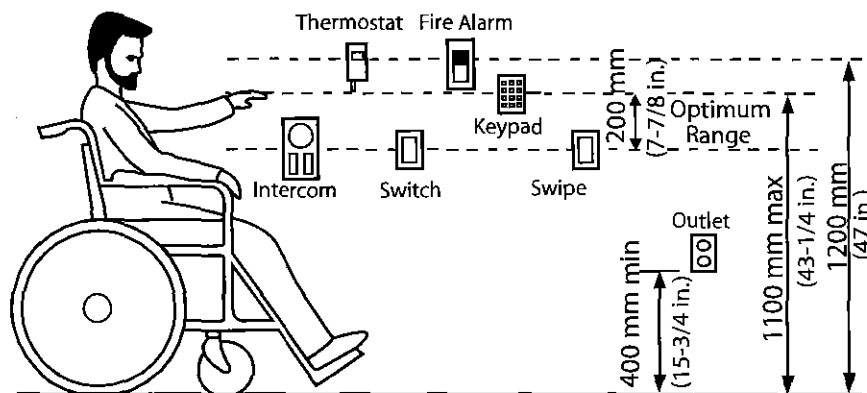

Figure 4.4.2.1
Reach Range for Accessible Controls

4.4.3 VENDING AND TICKETING MACHINES**4.4 SYSTEMS AND CONTROLS****RATIONALE**

Space in front of vending machines allows for manoeuvrability of mobility aids. Seating areas and tables adjacent to vending machines offer convenience and should accommodate the spatial requirements of a wheelchair or scooter. The selection of the machines should include a number of factors. Operating mechanisms should be within reach of children and individuals in wheelchairs. The mechanisms should be operable with one hand and minimal strength, to accommodate a host of disabilities including arthritis, or the need to stabilize oneself with a cane or a handful of bags. Lighting levels and colour contrasts make the machine more *accessible* to those with vision loss/no vision.

DESIGN REQUIREMENTS

Vending and ticketing machines shall be located on an *accessible route* in compliance with 4.1.4.

Clear floor space in front of vending and ticketing machines shall conform to 4.1.1.

The controls and operating mechanisms on vending and ticketing machines shall comply with 4.4.2.

Signage on vending and ticketing machines shall be in highly contrasting lettering, at least 13 mm (1/2 in.) high. Ideally, lettering and *signage* shall comply with relevant parts of 4.4.7.

RELATED SECTIONS

- 4.1.1 Space and Reach Requirements
- 4.1.4 Accessible Routes, Paths and Corridors
- 4.4.2 Controls and Operating Mechanisms
- 4.4.15 Texture and Colour

APPLICATION

Vending and ticketing machines shall comply with this section.

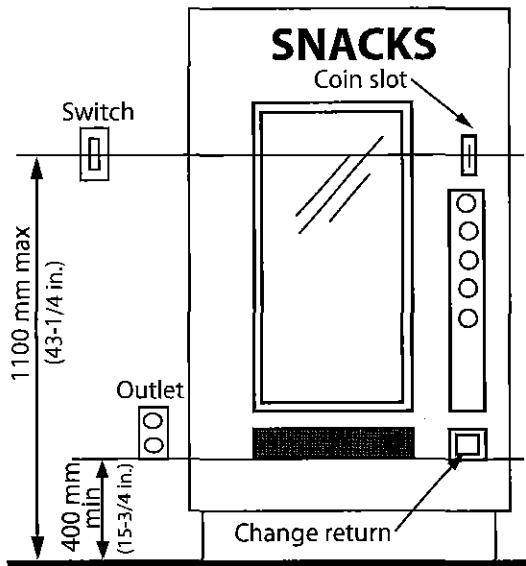

Figure 4.4.3.1
Vending Machine

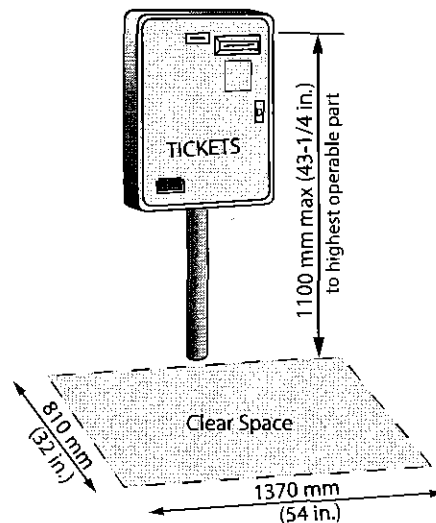

Figure 4.4.3.2
Ticket Dispensing Machine

4.4 SYSTEMS AND CONTROLS

4.4.4 VISUAL ALARMS

RATIONALE

Visual alarms are essential safety features for individuals who are deaf, deafened or hard of hearing such that they would not hear an audible alarm.

APPLICATION

Visual alarms shall comply with this section.

At a minimum, visual alarm appliances shall be provided in *facilities* in each of the following areas: restrooms and any other general usage areas (e.g., *meeting rooms*), hallways, lobbies and any other areas for *common use*.

Visual alarm signal appliances shall be integrated into the *facility* alarm system. If single-station audible alarms are provided, then single-station visual alarms shall be provided.

A signal intended for the public to indicate the operation of a building security system that controls access to a building shall consist of an audible and visual signal.

DESIGN REQUIREMENTS

Visual alarm signals shall have the following minimum photometric and location features:

- the lamp shall be a Xenon strobe type or equivalent;
- the colour shall be *clear* or nominal white (i.e. unfiltered or clear filtered white light);
- the maximum pulse duration shall be two-tenths of one second (0.2 sec) with a maximum duty cycle of 40 percent. The pulse duration is defined as the time interval between initial and final points of 10% of maximum signal;
- the intensity shall be a minimum of 75 candela;
- the flash rate shall be a minimum of 1 Hz and a maximum of 3 Hz;
- the appliance shall be placed 2100 mm (82-3/4 in.) above the floor level within the *space* or 150 mm (5-7/8 in.) below the ceiling, whichever is lower;
- in general, no place in any room or *space* required to have a visual signal appliance, shall be more than 15 meters (50 ft.) from the signal (in the horizontal plane). In large rooms and *spaces* exceeding 30 meters (100 ft.) across, without obstructions 2000 mm (78-3/4 in.) above the finished floor, such as auditoriums, devices may be placed around the perimeter, spaced a maximum of 30 meters (100 ft.) apart, in lieu of suspending appliances from the ceiling;
- no place in common corridors or hallways in which visual alarm signalling appliances are required shall be more than 15 m (50 ft.) from the signal; and
- visual component to smoke alarms to conform to the requirements in 18.5.3. (Light, Colour, and Pulse Characteristics) of NFPA 72 "National Fire Alarm and Signalling Code".

RELATED SECTIONS

- 4.4.1 Emergency Exits, Fire Evacuation and Areas of Rescue Assistance

4.4.5 PUBLIC TELEPHONES

RATIONALE

The placement of telephones should address the limited reach of children or persons in a seated position. Longer cords facilitate the use of the phone for someone unable to get close to the phone due to a mobility device. Adjustable volume controls are important for persons who are hard of hearing, as are shelves that could support a TDD device. A fold-down seat is an asset to someone having difficulty standing for extended periods. Telephones projecting from a wall may present a hazard, particularly to persons with vision loss/no vision, if the sides are not configured to be cane-detectable.

APPLICATION

Where public pay phones, public closed-circuit phones, or other public telephones are provided, they shall comply with this section to the extent required by Table 4.4.5.

All telephones required to be *accessible* shall be equipped with a volume control. In addition, 25%, but never less than one, of all other public telephones provided shall be equipped with a volume control and shall be dispersed among all types of public telephones, including *closed-circuit telephones*, throughout the *facility*.

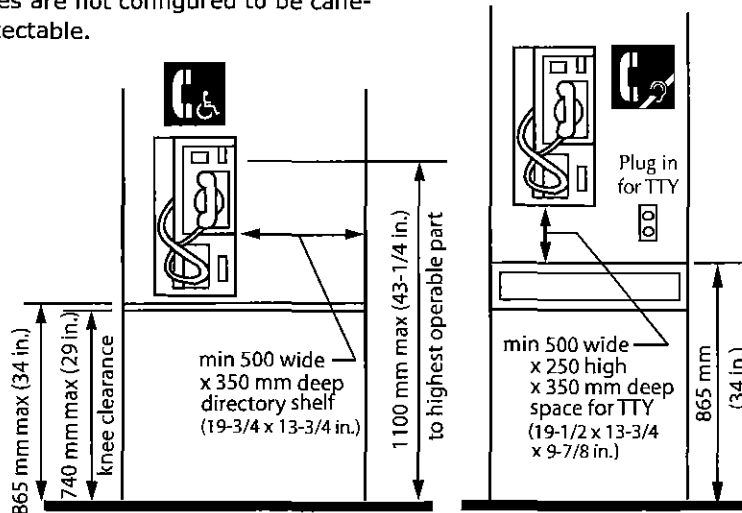

Figure 4.4.5.1
Accessible Telephone
for persons who use
Wheelchairs or Scooters

Figure 4.4.5.2
Accessible Telephone for
Persons who are Deaf,
Deafened, Hard of Hearing,
or Speech-Impaired

4.4 SYSTEMS AND CONTROLS

Signage complying with applicable provisions of 4.4.7 shall be provided.

Where an interior public pay telephone is provided, then at least one interior public *text telephone* (TTY) shall be provided in the *facility* in a *public use area*.

Where an interior public pay telephone is provided in the secured area of a detention or correctional *facility* subject to 4.5.8, then at least one public *text telephone* shall also be provided in at least one secured area. Secured areas are those areas used only by detainees or inmates and security personnel.

DESIGN REQUIREMENTS

Accessible telephones shall be on an *accessible route* complying with 4.1.4.

Telephones, enclosures and related equipment shall comply with 4.1.3.

Telephones shall have push-button controls where service for such equipment is available. The characters on the push buttons shall contrast with their background, which should be non-glare (matte finish), and the buttons themselves should contrast with their background.

The minimum handset cord length of *accessible* telephones shall be 1000 mm (39-3/8 in.).

The minimum illumination level at operating mechanisms, the directory, and shelf of *accessible* telephones shall be 200 lux (18.4 ft-candles).

| Number of each type of telephone provided on each floor | Number of <i>accessible</i> telephones required for persons who use wheelchairs or scooters | Number of <i>accessible</i> telephones required for persons who are deaf, deafened or hard of hearing |
|---|---|---|
| 1 or more single units | 1 per floor | 1 per floor |
| 1 bank | 1 per floor | 1 per floor |
| 2 or more banks | 1 per bank (<i>Accessible</i> phones may be installed as single units in proximity to (i.e. either visible or with <i>signage</i>) the bank. At least one public telephone per floor shall meet the requirements for a forward reach telephone. | 1 per bank (<i>Accessible</i> phones may be installed as single units in proximity to (i.e. either visible or with <i>signage</i>) the bank. At least one public telephone per floor shall meet the requirements for a forward reach telephone. |

Table 4.4.5
Number of Accessible Telephones Required

Note: A bank consists of two or more adjacent public telephones, often installed as a unit.

4.4 SYSTEMS AND CONTROLS

DESIGN REQUIREMENTS
(Continued)*Accessible* telephones shall

- comply with CSA Standard T515;
- have *operable portions* within the reach ranges specified in 4.1.1 and the coin slot, located maximum 1100 mm (43-1/4 in.) above the floor;
- have a shelf of at least 350 mm (13-3/4 in.) deep by 500 mm (19-3/4 in.) wide with a minimum 250 mm (9-7/8 in.) *clear space* above the shelf, to accommodate the use of a portable *text telephone*;
- have a separate telephone directory shelf (TTY only);
- be equipped with an electrical outlet, within or adjacent to the telephone enclosure (TTY only);
- be equipped with a handset capable of being placed flush on the surface of the shelf (TTY only);
- have a *clear floor space* of not less than 810 mm (32 in.) wide centred on phone by 1370 mm (54 in.) deep in front of the telephone. NOTE: This *space* may extend maximum 480 mm (18-7/8 in.) beneath the telephone shelf where knee *space* clearance of minimum 810 mm (32 in.) wide, 480 mm (18-7/8 in.) deep, and 740 mm (29 in.) is provided; and
- have the top surface of a section of shelf or counter serving at least 1 telephone shall be 775 mm (31 in.) to 865 mm (34 in.).

4.4.5 PUBLIC TELEPHONES

Text telephones (TTY's) used with a pay telephone shall be permanently affixed within, or adjacent to, the telephone enclosure. If an acoustic coupler is used, the telephone cord shall be sufficiently long to allow connection of the *text telephone* (TTY) and the telephone receiver.

Accessible telephones shall be identified by the appropriate symbol of accessibility for mobility impaired persons and/or persons who are deaf or hard of hearing.

When directional signs for telephones are installed, they shall include the appropriate access symbols.

RELATED SECTIONS

- 4.1.1 Space and Reach Requirements
- 4.1.3 Protruding and Overhead Objects
- 4.1.4 Accessible Routes, Paths and Corridors
- 4.4.2 Controls and Operating Mechanisms
- 4.4.7 Signage
- 4.4.13 Lighting
- 4.4.15 Texture and Colour

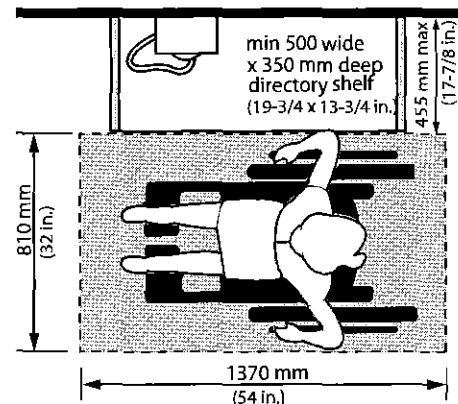

Figure 4.4.5.3
Parallel Approach to a Public Telephone

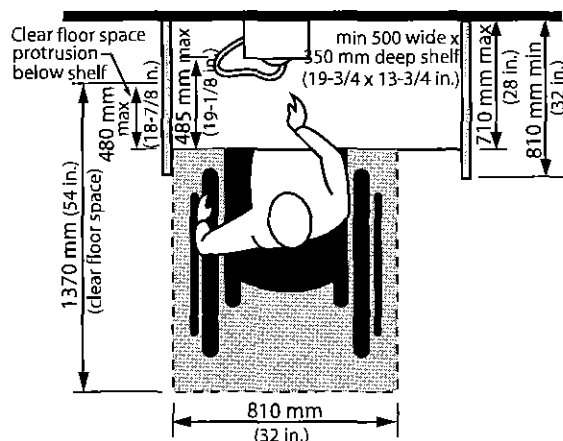

Figure 4.4.5.4
Forward Approach to a Public Telephone

4.4.6 ASSISTIVE LISTENING SYSTEMS

4.4 SYSTEMS AND CONTROLS

RATIONALE

The provision of assistive listening devices is important for the range of individuals who may have difficulty hearing.

Adequate and controllable lighting is required for persons who lip-read, or those who require increased task lighting, due to vision loss/no vision.

APPLICATION

Assistive listening systems shall comply with this section.

This section applies to *assembly areas* where audible communication is integral to the use of the *space* (e.g., concert theatres, *meeting rooms*, classrooms, auditoria, etc.). Such *assembly areas* shall have a permanently installed listening system in compliance with this section where:

- (1) they accommodate at least 50 persons or where they have audio amplification systems or where greater than 100 sq.m. (1080 sq.ft.) in floor area; and
- (2) they have fixed seating.

For other *assembly areas*, a permanently installed listening system or an adequate number of electrical outlets or other supplementary wiring necessary to support a portable assistive listening system shall be provided. The minimum number of receivers to be provided shall be equal to 4% of the total number of seats, but no less than two.

DESIGN REQUIREMENTS

Signage complying with applicable provisions of 4.4.7 shall be installed to notify patrons of the availability of a listening system.

Induction loops, infrared systems and FM radio frequency systems shall be considered acceptable types of assistive listening systems for persons who are hard of hearing.

Where an induction loop system is installed, dimmer switches and other controls that incorporate transformer coils shall be located so as not to interfere with the audio induction loop.

Where infrared assistive listening devices are used, overhead incandescent lights shall be located so as not to cancel out the infrared signal at the receiver.

Where an FM loop system or other assistive listening devices are available in public *facilities* or meeting areas, portable headsets that are compatible with personal hearing aids shall be made available.

Where an induction loop system is utilized, at least half the seating area shall be encompassed.

Where the listening system provided serves individual fixed seats, such seats shall be located within a 15 m (50-ft.) viewing distance of the stage or playing area and shall have a complete view of the stage or playing area.

RELATED SECTIONS

- 4.4.7 Signage
- 4.4.13 Lighting
- 4.4.16 Acoustics

4.4 SYSTEMS AND CONTROLS

4.4.7 SIGNAGE

RATIONALE

Signage should be simple, uncluttered and incorporate plain language. The use of graphic symbols is helpful for individuals such as children; those with a limited literacy level; or those who speak a different language.

Sharp contrasts in colour make signage easier for anyone to read, particularly someone with vision loss/no vision. The intent of the symbol must be evident, culturally universal and not counterintuitive. To enhance readability, raised *tactile* lettering should incorporate edges that are slightly smoothed.

APPLICATION

Signage shall comply with this section.

Signs that designate permanent rooms or *spaces* shall be wall-mounted and include *tactile* characters and numbers. Tactile markings shall also supplement the text of

1. regulatory signs, such as prohibition and mandatory signs;
2. warning signs, such as caution and danger signs; and
3. identification signs, such as rooms, titles, names or numbers.

Signs that provide direction to, or information about, functional *spaces*, shall comply with this section. Exception: *Facility* directories, menus and all other signs that are temporary are not required to comply.

Elements and *spaces* of *accessible facilities* that shall be identified by the International Symbol of Accessibility are

- parking *spaces*, designated as reserved for individuals with disabilities;
- *accessible* passenger loading zones;
- *accessible ramps* located in a barrier-free path of travel serving a building entrance;
- *accessible entrances* when not all are *accessible* (inaccessible entrances shall have directional

signage to indicate the route to the nearest *accessible entrance*);

- *accessible* toilet and bathing facilities, including single-use portable units, when not all are *accessible*;
- *accessible* telephones;
- *accessible* elevators and other elevating devices;
- *accessible means of egress*; and
- *areas of rescue assistance*.

Audible signs (infrared and digital) that are readable by persons with vision loss/no vision using a receiving device may be the sole orientation aid across open *spaces*. Consideration should be given to including wire drops for future installation.

DESIGN REQUIREMENTS

Letters and numbers on signs shall

- be sans serif;*;
- have Arabic numbers;
- have a width-to-height ratio between 3:5 and 1:1; and
- have a stroke-width-to-height ratio between 1:5 and 1:10.

Note:

Character height dimensions for viewing distance shall comply with Table 4.4.7.

Signage should use a mix of upper and lower case letters.

Characters, symbols and backgrounds of signs shall have an eggshell, matte or other glare-free finish.

Characters and symbols shall have high tonal contrast with their background; either light characters on a dark background or dark characters on a light background.

Where signs are required to be *tactile*, letters and numerals shall be

- raised at least 0.8 mm (1/32 in.), not sharply edged;
- be between 16 mm (5/8 in.) and 50 mm (2 in.) high; and
- be sans serif*, accompanied by Grade 2 Braille.



Figure 4.4.7.1
Colour Contrast on Signs

This is a **serif** font face

* This is a **sans serif** font face

| Minimum character height, mm | Maximum viewing distance, mm |
|------------------------------|------------------------------|
| 200 (7-7/8 in.) | 6000 (19 ft. 8 in.) |
| 150 (5-7/8 in.) | 4600 (15 ft. 0 in.) |
| 100 (3-15/16 in.) | 2500 (8 ft. 2-1/2 in.) |
| 75 (2-15/16 in.) | 2300 (7 ft. 6-1/2 in.) |
| 50 (2 in.) | 1500 (4 ft. 11 in.) |
| 25 (1 in.) | 750 (2 ft. 5-1/2 in.) |

Table 4.4.7
Character Height on Signs

4.4.7 SIGNAGE

Pictograms shall be accompanied by an equivalent visual and *tactile* verbal description, placed directly below the pictogram. The border dimension of the pictogram shall be 150 mm (6 in.) minimum in height.

Where permanent identification is provided for rooms and *spaces*, signs shall be installed on the wall adjacent to the latch side of the door, located with their centreline 1370 mm (54 in.) to 1500 mm (59 in.) above the finished floor,

with tactile elements located 1200 mm (47-1/4 in.) to 1500 mm (59 in.). Where there is no wall *space* to the latch side of the door, signs shall be placed on the nearest adjacent wall.

The minimum level of illumination on signs shall be 200 lux (18.4 ft-candles).



Figure 4.4.7.2
Pictograms

(Note: Must incorporate equivalent verbal description)

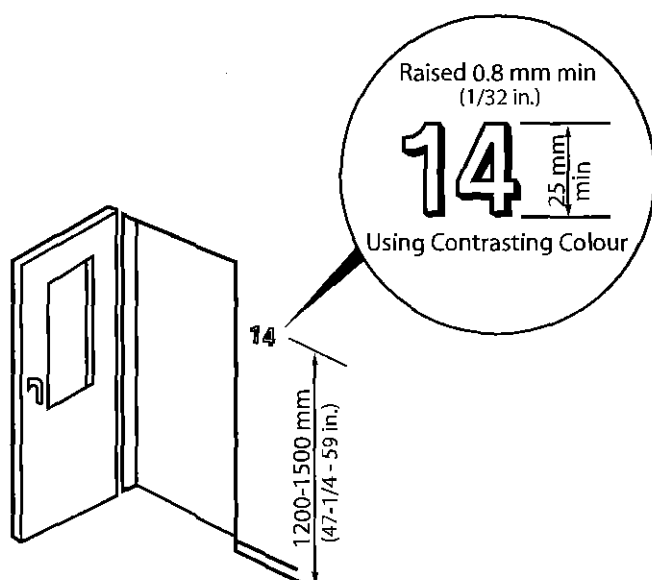
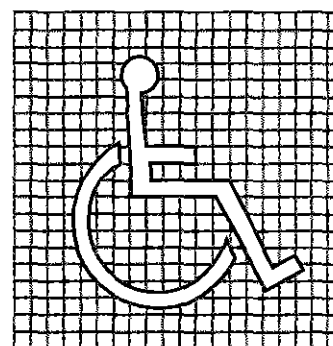

Figure 4.4.7.3
Tactile Lettering

4.4 SYSTEMS AND CONTROLS

RELATED SECTIONS

- 4.1.3 Protruding and Overhead Objects
- 4.1.4 Accessible Routes, Paths and Corridors
- 4.1.5 Entrances
- 4.1.6 Doors
- 4.1.7 Gates, Turnstiles and Openings
- 4.1.9 Ramps
- 4.1.14 Elevators
- 4.1.15 Platform Lifts
- 4.2.1 Toilet Facilities
- 4.2.7 Universal Washrooms
- 4.3.2 Viewing Positions
- 4.3.4 Change/Dressing Rooms
- 4.3.12 Parking
- 4.3.13 Passenger-Loading Zones
- 4.4.1 Emergency Exits, Fire Evacuation and Areas of Rescue Assistance
- 4.4.5 Public Telephones
- 4.4.13 Lighting
- 4.4.15 Texture and Colour



Grid for reference only
Figure 4.4.7.4
International Symbol of Access

4.4 SYSTEMS AND CONTROLS

4.4.8 DETECTABLE WARNING SURFACES

RATIONALE

Detectable warning surfaces provide important navigational cues for persons with a visual impairment. These surfaces alert all pedestrians to potential hazards, such as crosswalks or stairs. Suitable surfaces include a change in texture and high colour contrast but should not present a tripping hazard.

Detectable warning surfaces should be used consistently throughout a facility.

APPLICATION

Detectable warning surfaces at walkways, curb ramps, stairs, elevated platforms and potential hazards shall comply with this section.

DESIGN REQUIREMENTS

All textured surfaces used as *detectable warning surfaces* shall be clearly detectable by walking upon as being different from the surrounding surface. (Refer also to 4.4.15). Note: Applying a paint finish to a concrete surface does not provide appropriate detectability.

Detectable warning surfaces shall contrast visually with adjoining surfaces, being either light on dark or dark on light.

Detectable warning surfaces shall be slip-resistant.

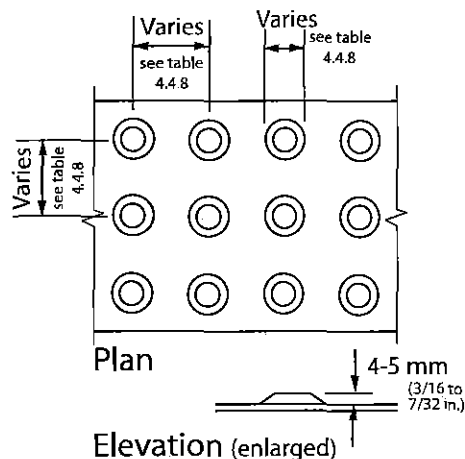

Figure 4.4.8.2
Truncated Dome
Detectable Warning Surface

Detectable warning surfaces at all stairs shall

- be provided at the top of the stairs and at landings with entry points; and
- extend the full width of the stair for a depth of at least 920 mm (36 in.) commencing one tread depth back from the stair.

Refer also to section 4.1.11.

At interior stairs, it is acceptable to provide *detectable warning surfaces* not more than 3mm above or below adjacent surfaces, however flat-topped domes or cones are preferable.

Detectable warning surfaces at curb ramps, depressed curbs, exit stairs, exterior stairs and elevated platforms shall be composed of flat-topped domes or cones that

- are 4 - 5 mm (0.16 - 0.20 in.) high;
- have top and bottom dimensions as shown in Table 4.4.8; and
- are arranged in a regular pattern with spacing as shown in Table 4.4.8.

If a walk crosses or joins a vehicular way and the walking surfaces are not separated by curbs, railings or other elements between the pedestrian areas and vehicular

areas, the boundary between the areas shall be defined by a continuous *detectable warning surfaces*, flat-topped domes or cones which is minimum 920 mm (36 in.) wide. Refer also to section 4.1.10.

RELATED SECTIONS

- 4.1.3 Protruding and Overhead Objects
- 4.1.4 Accessible Routes, Paths and Corridors
- 4.1.9 Ramps
- 4.1.10 Curb Ramps
- 4.1.11 Stairs
- 4.1.12 Escalators
- 4.3.1 Drinking Fountains
- 4.3.3 Elevated Platforms
- 4.3.12 Parking
- 4.3.13 Passenger-Loading Zones
- 4.4.15 Texture and Colour
- Appendix D

| Top diameter of flat-topped domes or cones | Spacing |
|--|---------------------|
| 12 (0.5) | 42 - 61 (1.7 - 2.4) |
| 15 (0.6) | 45 - 63 (1.8 - 2.5) |
| 18 (0.7) | 48 - 65 (1.9 - 2.6) |
| 20 (0.8) | 50 - 68 (2.0 - 2.7) |
| 25 (1.0) | 55 - 70 (2.2 - 2.8) |
| Bottom diameter of flat-topped domes or cones 10 ±1 greater than the top diameter. | |

Table 4.4.8
Size and spacing of flat-topped
domes or cones

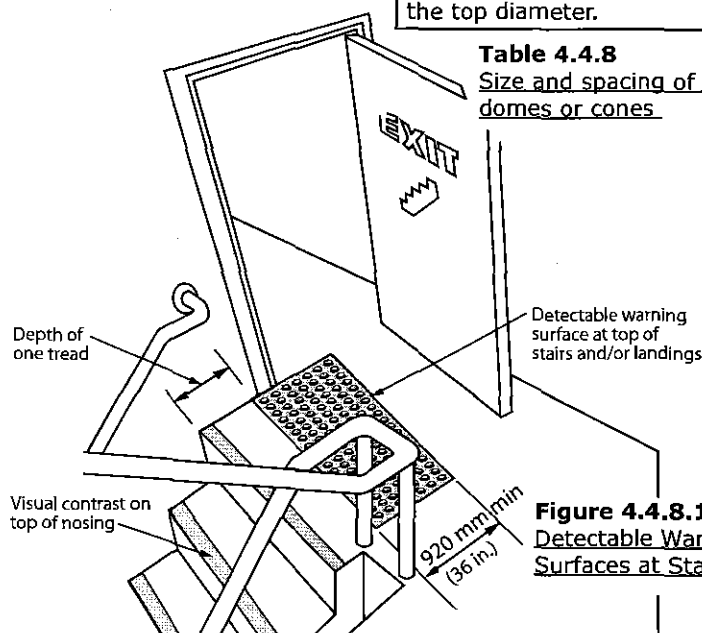

Figure 4.4.8.1
Detectable Warning
Surfaces at Stairs

4.4.9 PUBLIC ADDRESS SYSTEMS

4.4 SYSTEMS AND CONTROLS

RATIONALE

Public address systems should be designed to best accommodate all users, especially those that may be hard of hearing. They should be easy to hear above the ambient background noise of the environment and there should be no distortion or feedback. Background noise should be minimized.

Visual equivalents should be made available for individuals with hearing loss/persons who are hard-of-hearing who may not hear an audible public address system.

APPLICATION

Public address systems shall comply with this section.

DESIGN REQUIREMENTS

Public address speakers shall be mounted above head level, and provide effective sound coverage in required areas, such as corridors, assembly and *meeting room* areas, recreational and entertainment *facilities*, educational *facilities*, and *common use* areas in institutional settings.

Public address systems shall be zoned so that information can be directed to key locations only, minimizing background noise in other areas.

Where public address systems are used to broadcast background music, the music shall not be broadcast continuously or throughout the entire *facility*.

All-point call systems shall only be utilized for fire and emergency information.

Paging systems for staff and other key persons shall be discreet and low volume, and sound only at those devices or locations where such persons might expect to be located.

RELATED SECTIONS

- 4.4.1 Emergency Exits, Fire Evacuation and Areas of Rescue Assistance
- 4.4.16 Acoustics

4.4 SYSTEMS AND CONTROLS

RATIONALE

Information should be accessible to all facility users. Where universally accessible formats are technically not feasible alternate formats should be available. Video display terminals may present particular difficulties for persons with vision impairments. Alternate technology or audio interfaces are required. To ensure that a person using a wheelchair can access an information terminal, consideration should be given to the lower vantage point and reach ranges of all information systems provided.

APPLICATION

Information systems, such as display kiosks, video display terminals, parks and trails mapping, and interpretive/informational panels shall comply with this section.

DESIGN REQUIREMENTS

Where information is provided by video display terminals to the general public, clients or customers, the same information shall be provided in an alternative format, such as audio, Braille and large-text print. The minimum font size for large-text print shall be 16 point. Refer to the Canadian National Institute of the Blind "Clear Print Guidelines" for further detail.

Information systems designed for direct access by the public, such as touch-screen video display, keyboard or keypad access, shall be mounted at a height suitable for use by a person using a wheelchair or scooter (Refer to 4.4.2).

Essential print information shall be printed in large text on a highly contrasting background colour, and should also be available in other formats, such as audiotape and large-text print.

Push buttons or other controls for accessing public information systems should be clearly identifiable by colour and/or tone from the background colour, and should include raised numbers, numerals or symbols for easy identification by persons with a low or no vision.

4.4.10 INFORMATION SYSTEMS

Tactile identification shall comply with 4.4.15.

Exhibits that include important artefacts, labels and graphics, shall be placed 1000 - 1200 mm (39-3/8 - 47 in.) from the floor.

Labels and descriptive signage shall be inclined from horizontal for easier reading.

Inclined informational/interpretive panels that can not be read from 750 mm (30 in.) away shall have at least 660 mm (26 in.) of knee clearance and at least 470 mm (18 in.) depth. If displays are intended for viewing from 750 mm (30 in.) or further, less clearance is permitted to a minimum height of 220 mm (9 in.) for toe kick clearance. The top of the panel shall be not more than 1220 mm - 1380 mm (48 in. - 54 in.) high.

Vertical informational/interpretive panels shall have text located no higher than 1750 mm (69 in.). Text shall not be lower than 750 mm (29-1/2 in.) above the floor.

No part of the sign shall encroach on the path of travel. If encroachment is unavoidable, cane-detection through colour and texture change shall be provided on the ground.

A minimum 1500 mm x 1500 mm (60 in. x 60 in.) clear space directly in front of the sign as well as the clearances needed around such, is required for it's approach and use. The clear space must be of a hard surface material.

Automated banking machines shall comply with Canadian Standards Association B651.1 Barrier-Free Design for Automated Banking Machines (latest edition).

Self-service interactive devices shall comply with Canadian Standards Association B651.2 Accessible Design for Self-Service Interactive Devices (latest edition).

Signage and other media at trails and footbridges shall conform with 4.5.2.

RELATED SECTIONS

4.4.2 Controls and Operating Mechanisms

4.4.15 Texture and Colour

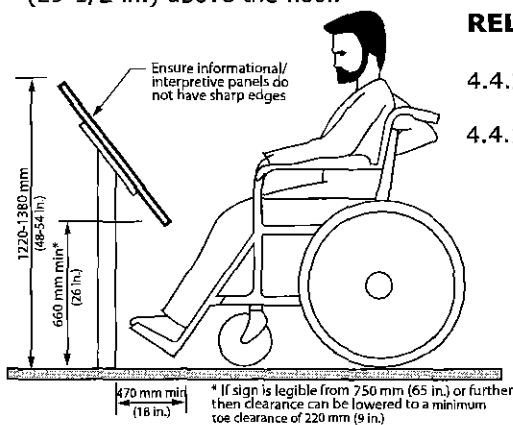

Figure 4.4.10.1
Critical dimensions for
information systems
and displays

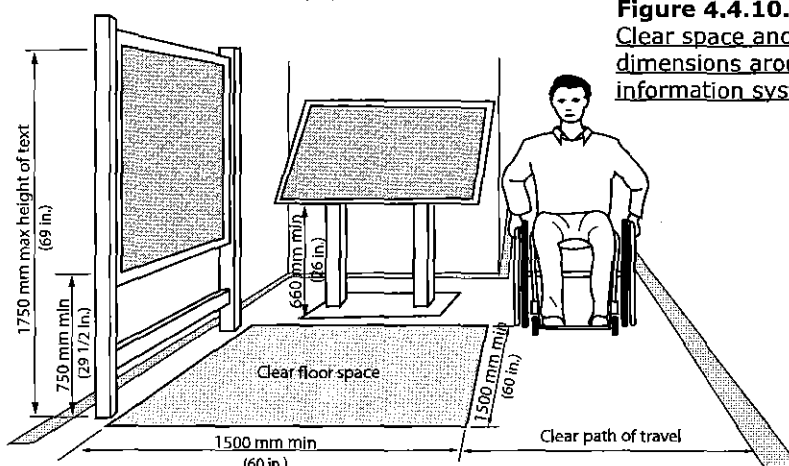

Figure 4.4.10.2
Clear space and
dimensions around
information systems

4.4.11 CARD ACCESS, SAFETY AND SECURITY SYSTEMS

4.4 SYSTEMS AND CONTROLS

RATIONALE

In many cases, persons such as seniors and persons with *disabilities* may be considered to have a higher degree of vulnerability and therefore seek more reassurance and inherent security. Items such as adequate lighting and *accessible* signalling devices promote this security.

Emergency signalling devices are important in individual washrooms where the potential for a fall is increased and an individual may be alone.

Where card-access systems are selected as a means of entry to particular *facilities* or *spaces*, the systems and components selected should be suitable for use by persons with varying abilities, including persons with reduced manual dexterity, poor vision or difficulty with reaching. The use of heat-sensing activation buttons should be avoided, as they are indiscernible to a person who is blind.

APPLICATION

Card-access, safety and security systems shall comply with this section.

Where signals intended for the public to indicate the operation of a building security system are provided, they shall consist of both audible alarms and visual signals.

DESIGN REQUIREMENTS

Adequate lighting shall be provided continuously along public walkways, steps and *ramps* that are actively used at all times of year and/or where staff and public parking is provided.

Where public telephones are installed, an *accessible* public telephone complying with 4.4.5 shall be located at, or close to an *accessible entrance*, for the use of persons requiring assistance.

Where *accessible* universal washrooms in compliance with 4.2.7 are provided in larger public *facilities*, such as recreation *facilities*, the washroom shall incorporate an emergency call system linked to a central location (e.g., office or switchboard).

Card-entry systems shall

- be wall-mounted, no higher than 1060 mm (42 in.) above the floor or ground, adjacent to the door and free of the door swing;
- be colour-contrasted from the surface on which they are mounted;
- incorporate a card slot that is illuminated or colour contrasted from the mounting plate; and
- use cards that incorporate a distinctive colour, texture or raised graphic/lettering on one side.

Encoded-entry/exit systems, such as keypads, shall

- be wall-mounted, between 900 mm (35 in.) and 1200 mm (47 in.) above the floor or ground. It is preferred to install keypads at 1100mm (43-1/4 in.) from the floor on an adjustable mounting surface;
- be mounted adjacent to the door and free of the door swing; and
- incorporate buttons that
 - are raised;
 - are mounted on a clearly differentiated coloured background; and
 - include raised numerals or letters in a constant array.

RELATED SECTIONS

- 4.1.1 Space and Reach Requirements
- 4.1.4 Accessible Routes, Paths and Corridors
- 4.1.5 Entrances
- 4.1.6 Doors
- 4.1.14 Elevators
- 4.1.15 Platform Lifts
- 4.2.7 Universal Washrooms
- 4.3.5 Offices, Work Areas and Meeting Rooms
- 4.4.2 Controls and Operating Mechanisms
- 4.4.13 Lighting
- 4.4.15 Texture and Colour

4.4 SYSTEMS AND CONTROLS

4.4.12 GLARE AND LIGHT SOURCES

RATIONALE

Direct or reflected glare from floors, walls or work surfaces is uncomfortable for all users and a barrier to persons with reduced vision. Therefore, every attempt should be made to select light sources, materials and finishes which do not add to the problem, and to ensure that natural daylight is controllable.

The strategic use of lighting is valuable to all individuals, and especially important for individuals with some form of vision loss/no vision. In addition, offering a variety of task lighting at work areas is beneficial to all.

APPLICATION

Systems used to control glare and excessive reflected light shall comply with this section.

DESIGN REQUIREMENTS

Extensive high gloss floor and wall finishes are not acceptable, but high-gloss materials may be incorporated into floor and wall finish details, as long as they do not result in large reflective surfaces.

Monolithic floor surfaces, such as stone, granite, marble or terrazzo, shall have a matte or honed finish, to minimize reflected glare.

Finishes such as vinyl, other composition materials, quarry tile, glazed tile or mosaics, used on horizontal surfaces, such as floors and work surfaces, shall be in matte or satin finishes.

Finishes such as paint, vinyl wall coverings, stone, marble, wood, metals, plastic laminate, etc., used on vertical surfaces, such as walls and columns, shall have matte or satin finishes.

Curtains, blinds or other sun-screening systems shall be provided at windows and other places where direct sunlight can adversely affect the level of lighting and/or reflected glare.

Light fixtures shall be selected with diffusers, lenses or recessed light sources, so that no glare is created.

Where surface-mounted fluorescent ceiling fixtures are mounted below 2440 mm (96 in.), they shall have darkened sides (i.e., not wrap-around lenses) and be positioned perpendicular to the dominant direction of travel, or used in valance-type lighting along the perimeter of a *space*, resulting in indirect lighting.

The location of special features and key orientation *elements* shall be enhanced through the use of supplementary lighting. Such lighting shall have upward or downward components only.

RELATED SECTIONS

- 4.1.2 Ground and Floor Surfaces
- 4.1.4 Accessible Routes, Paths and Corridors
- 4.1.5 Entrances
- 4.1.8 Windows, Glazed Screens and Sidelights
- 4.1.9 Ramps
- 4.1.10 Curb Ramps
- 4.1.11 Stairs
- 4.1.13 Escalators
- 4.1.14 Elevators
- 4.1.15 Platform Lifts
- 4.2.1 Toilet Facilities
- 4.3.8 Information, Reception and Service Counters
- 4.4.13 Lighting

4.4.13 LIGHTING

RATIONALE

Artificial lighting and natural light sources should provide comfortable, evenly distributed light at all working areas, in all circulation routes and in all areas of potential hazard. Also, outdoor lighting should be provided at *entrances*, along frequently used access routes and at frequently used outdoor amenities.

APPLICATION

Exterior and interior lighting systems shall comply with this section.

DESIGN REQUIREMENTS

EXTERIOR LIGHTING

Exterior lighting shall be in compliance with Illuminating Engineering Society of North America Standards in all public thoroughfares, and at all pedestrian routes, to provide safe access for persons with disabilities from sidewalks, bus stops and parking areas to nearby *facilities* and *site* amenities.

At pedestrian *entrances*, lighting levels should be minimum 100 lux (9.4 ft-candles) consistently over the *entrance* area, measured at the ground.

Over frequently used pedestrian routes, including walkways, paths, stairs and *ramps*, lighting levels shall be minimum 30 lux (3 ft-candles) consistently over the route, measured at the ground.

At designated parking *spaces* including *accessible spaces* and limited mobility/caregivers *spaces*, lighting levels shall be minimum 30 lux (3 ft-candles) consistently over each of these parking *spaces*, measured at the ground.

Lighting levels at passenger drop-off areas shall be minimum 30 lux (3 ft-candles) consistently over the drop-off area, measured at the ground.

At frequently used steps and stairs, lighting shall be located at or beside the steps or stairs, to clearly define the treads, risers and nosings.

All lighting shall

- provide a good colour spectrum; and
- be evenly distributed to minimize cast shadows.

Supplementary lighting shall be provided to highlight key *signage* and orientation landmarks.

Low-level lighting shall be high enough to clear normal snow accumulation.

Lighting fixtures shall comply with the relevant parts of 4.1.3 and 4.3.17.

INTERIOR LIGHTING

Light sources and fixtures shall be selected to minimize direct glare or indirect glare on nearby reflective surfaces.

Light sources shall provide as full a spectrum of light as possible, as an aid to edge and colour definition.

Lighting shall be configured to create an even distribution at floor level and to minimize pools of light and areas of shadow.

The leading edge of stairs, steps, *ramps* or escalators shall be evenly lit to minimize tripping hazards.

Lighting levels in elevator lobbies shall be similar to the lighting levels in elevator cabs, to minimize tripping hazards, and in no case shall be less than 200 lux (20 ft-candles).

Lighting levels in washrooms and dressing rooms shall be evenly distributed and no less than 200 lux (20 ft-candles).

Lighting levels in office areas shall be evenly distributed and no less than 300 lux (30 ft-candles).

4.4 SYSTEMS AND CONTROLS

Emergency lighting over stairs and *ramps*, in an exit or path of travel, shall be at least 100 lux (10 ft-candles), generally at the walking surface, and in no place less than 50 lux (5 ft-candles).

Lighting over directional or informational *signage*, or highlighting other orientation features, at public telephones, information or service counters, and card or keypad security systems, shall be no less than 200 lux (20 ft-candles) measured at the working surface.

Lighting in *meeting rooms* and *assembly areas* shall be evenly distributed, and shall be capable of being adjusted (e.g., dimmers).

Lighting at lecterns, podiums/ platforms or other speaker locations shall be capable of being enhanced, even when other lighting is dimmed, to permit ease of lip-reading and/ or viewing of the hand actions of a nearby ASL translator for persons who are deaf.

RELATED SECTIONS

- 4.1.3 Protruding and Overhead Objects
- 4.1.4 Accessible Routes, Paths and Corridors
- 4.1.5 Entrances
- 4.1.9 Ramps
- 4.1.10 Curb Ramps
- 4.1.11 Stairs
- 4.1.12 Escalators
- 4.1.14 Elevators
- 4.1.15 Platform Lifts
- 4.2.1 Toilet Facilities
- 4.3.1 Drinking Fountains
- 4.3.3 Elevated Platforms
- 4.3.4 Change/Dressing Rooms
- 4.3.5 Office, Work Areas and Meeting Rooms
- 4.3.8 Information, Reception and Service Counters
- 4.3.17 Streetscapes
- 4.4.2 Controls and Operating Mechanisms
- 4.4.5 Public Telephones
- 4.4.7 Signage
- 4.4.12 Glare and Light Sources

4.4 SYSTEMS AND CONTROLS

4.4.14 MATERIALS AND FINISHES

RATIONALE

The selection of flooring materials can be critical to the safe and easy movement of persons using all kinds of mobility aids, as well as persons with low vision.

Floor finishes, such as carpet, should be selected and installed so that persons using wheelchairs and walkers or other mobility aids can easily travel over them without using undue energy or tripping.

Finishes that are slip-resistant and not highly reflective promote safe travel.

APPLICATION

Exterior and interior materials and finishes shall comply with this section.

DESIGN REQUIREMENTS

EXTERIOR FINISH MATERIALS

Suitable walkway paving surfaces include macadam, concrete, asphalt, compacted gravel screenings, interlocking brick and patio stones. Other surfaces may be suitable as new innovative materials are invented. Where wooden planks are used for boardwalks, they shall be laid perpendicular to the path of travel. Such materials shall

- have joints that are no greater than 6 mm (1/4 in.) wide, with variations in level of no more than 3 mm (1/8 in.); and
- be laid to drain.

Where possible, gratings and grills shall be located to one side of the pedestrian walkways, so as not to impede the *accessible route*. Where this is not possible, the bars of the grating or grill shall be located perpendicular to the dominant path of travel, with openings of no greater than 13 mm (1/2 in.).

Steps shall be finished with a non-slip material and incorporate highly contrasted nosings.

Ramp surfaces shall be firm and non-slip.

Handrails and *guards* shall be continuous, smooth and well maintained.

INTERIOR MATERIALS AND FINISHES

Carpet shall be of low-level loop construction, 10 or 12-gauge non-static fibre, directly glued to the subfloor.

Where hard, monolithic materials are selected, they shall be non-slip and non-glare, complying with 4.4.12.

Where floor tiles, bricks or pavers are used, joints should be no wider than 6 mm (1/4 in.) and should be flush.

Wall surfaces in corridors shall be non-abrasive from the floor level to a minimum of 2000 mm (78-3/4 in.) above the finished floor.

RELATED SECTIONS

- 4.1.2 Ground and Floor Surfaces
- 4.1.4 Accessible Routes, Paths and Corridors
- 4.1.5 Entrances
- 4.1.9 Ramps
- 4.1.10 Curb Ramps
- 4.1.11 Stairs
- 4.1.13 Escalators
- 4.1.14 Elevators
- 4.1.15 Platform Lifts
- 4.2.1 Toilet Facilities
- 4.3.4 Change/Dressing Rooms
- 4.3.5 Office, Work Areas and Meeting Rooms
- 4.4.12 Glare and Light Sources

4.4.15 TEXTURE AND COLOUR

RATIONALE

The ability of an individual with vision loss/no vision to navigate an environment can be enhanced through the strategic use of colour and texture.

Caution is recommended in the selection of heavy or distinct patterns on walls or floors, since these can add visual confusion to settings for persons with low vision. Simple, repetitive, non-directional patterns that feature monochromatic or low-colour contrast are preferred. Changes in material or texture should not necessitate a threshold.

APPLICATION

Textural and colour systems shall be used to enhance accessibility and shall comply with this section.

DESIGN REQUIREMENTS

Exterior colour schemes shall incorporate a pronounced colour contrast, to differentiate boundaries of objects, distinguish objects from their background, and to generally enhance spatial orientation.

Generally, for seniors and persons with low vision, colours in the warm end of the spectrum (yellow, orange, bright red, etc.) are easier to recognize than those at the cool end of the spectrum.

Signs shall incorporate pronounced glare-free colour contrast. A minimum contrast of 70% light reflectance is required. For signs, the most visible colours are white or yellow on a black, charcoal or other dark background, such as brown, dark blue, dark green or purple. Black lettering on white is also acceptable, although less readable than the reverse. Unacceptable background colours are light grey and pastel colours. Red lettering on a black background is also unacceptable.

Colour contrast shall be used as a safety measure to define edges or boundaries of objects (e.g., stair nosings, doors, *handrails*, etc.). Colour or tone shall be used

to visually define the boundaries of a room (i.e., where the wall meets the floor). Baseboards in monochromatic environments shall be highly contrasting with the wall and floor colours, to provide boundary definition.

Colour shall be used consistently to visually identify distinctive objects (e.g., exit doors).

Bright colours and/or a highly contrasting tone shall be used to assist with wayfinding. (e.g. If used as part of a *signage* band located on walls at eye level, this band is easier to follow than monolithic wall colouring, and can be the visual cue for other essential signs.)

End walls or return walls in long corridors shall be visually defined using highly contrasting colours or tone, to enhance a change of direction or the end of the *space*.

Detectable warning surfaces shall be used to define potential hazards. (Refer to 4.4.8.). All textured surfaces used as *detectable warning surfaces* shall be clearly detectable by walking upon as being different from the surrounding surface.

Supplementary textural cues shall also be provided (e.g., by using different floor textures or materials, in major and minor routes).

Clearly defined boundaries of materials like carpeting or floor tiles shall enhance wayfinding by defining such as the junction between walls and floors, doorway recesses and corridor intersections.

The same texture shall be used consistently throughout any one *site* to identify the same type of hazard.

4.4 SYSTEMS AND CONTROLS

RELATED SECTIONS

- 4.1.2 Ground and Floor Surfaces
- 4.1.4 Accessible Routes, Paths and Corridors
- 4.1.6 Doors
- 4.1.7 Gates, Turnstiles and Openings
- 4.1.8 Windows, Glazed Screens and Sidelights
- 4.1.9 Ramps
- 4.1.10 Curb Ramps
- 4.1.11 Stairs
- 4.1.12 Handrails
- 4.1.13 Escalators
- 4.1.14 Elevators
- 4.1.15 Platform Lifts
- 4.2.2 Toilet Stalls
- 4.2.3 Toilets
- 4.2.4 Lavatories
- 4.2.5 Urinals
- 4.2.6 Washroom Accessories
- 4.2.7 Universal Washrooms
- 4.2.8 Bathtubs
- 4.2.9 Showers
- 4.2.10 Grab Bars
- 4.3.1 Drinking Fountains
- 4.3.3 Elevated Platforms
- 4.3.4 Change/Dressing Rooms
- 4.3.5 Office, Work Areas and Meeting Rooms
- 4.3.6 Waiting and Queuing Areas
- 4.3.8 Information, Reception and Service Counters
- 4.3.9 Storage, Shelving and Display Units
- 4.3.10 Lockers and Baggage Storage
- 4.3.11 Balconies, Porches, Terraces and Patios
- 4.3.14 Landscaping Materials and Plantings
- 4.3.15 Benches
- 4.3.16 Public Use Eating Areas
- 4.3.17 Streetscapes
- 4.4.1 Emergency Exits, Fire Evacuation and Areas of Rescue Assistance
- 4.4.2 Controls and Operating Mechanisms
- 4.4.5 Public Telephones
- 4.4.7 Signage
- 4.4.8 Detectable Warning Surfaces
- 4.4.11 Card Access, Safety and Security Systems

4.4 SYSTEMS AND CONTROLS

4.4.16 ACOUSTICS

RATIONALE

The acoustic environment of public buildings and *spaces* should accommodate the unique needs of persons who are hard of hearing and who need to differentiate essential sounds from general background noise. The sound transmissions of different areas can be used as an orientation cue and help to navigate a *space*. A well designed acoustical environment is to everyone's advantage.

APPLICATION

The acoustical environment of *facilities* used by the general public, clients, customers and employees shall comply with this section.

DESIGN REQUIREMENTS

Floor finishes, wall surfaces and ceilings shall be selected so that occasional noise is not unduly amplified. (e.g., Hard surfaces such as marble or terrazzo will allow each foot step to be heard by persons who are visually impaired, but add another level of confusion for persons who are hearing impaired.)

At *accessible routes* in large *facilities* where wayfinding is problematic, the sound transmission/reflection characteristics of finish materials shall aurally differentiate major and secondary paths of travel.

Ceiling shapes shall be designed so that echoes do not occur, unless an alternate acoustical treatment is incorporated. (Note: Domed shapes tend to distort sound.)

Public address and call systems shall be capable of being zoned to key areas, rather than blanketing all areas of a *facility* at all times. (Refer to 4.4.9.)

In *meeting rooms* and *assembly areas* where the spoken word is key to comprehending the proceedings, all unnecessary background noise (e.g., from fans or other mechanical equipment, air diffusers, etc.) shall be dampened and/or the room shall include adequate sound insulation.

RELATED SECTIONS

- 4.3.5 Office, Work Areas and Meeting Rooms
- 4.3.8 Information, Reception and Service Counters
- 4.4.5 Public Telephones
- 4.4.6 Assistive Listening Systems
- 4.4.9 Public Address Systems

4.5.1 ARENAS, HALLS AND OTHER INDOOR RECREATIONAL FACILITIES

RATIONALE

Opportunities for recreation, leisure and active sport participation should be available to all members of the community. Access should be provided to halls, arenas, and other sports *facilities*, including access to the *site*, all activity *spaces*, gymnasias, fitness *facilities*, lockers, change rooms and showers. Persons with a *disability* may be active participants, as well as spectators, volunteers and members of staff.

APPLICATION

In addition to the design requirements specified in 4.1 to 4.4, arenas, halls and other indoor recreation *facilities* shall comply with this section.

DESIGN REQUIREMENTS

Arenas, halls and other indoor recreation *facilities* shall

- where visitor, spectator and/or participant seating is provided,
 - have *accessible* seating options in compliance with 4.3.2; and
 - incorporate *detectable warning surfaces* in compliance with 4.4.8, where seating is accessed by stairs.
- provide an *accessible route* in compliance with 4.1.4 to the arena/*facility* floor and/or ice surface, including access panels or gates providing at least 950 mm (37-1/2 in.) *clear* width;
- where *facilities* are provided for performances and other events, have a direct *accessible route* in compliance with 4.1.4 from the lobby/*entrances* and viewing locations to all performing areas, including stages, dressing rooms, washrooms and all other *spaces* used by performers;
- where stairs are provided, have stairs that comply with 4.1.11, including appropriate tactile and colour-contrasting features;
- where dressing *facilities* are provided, have dressing *facilities* that comply with 4.3.4;
- where lockers or shelving is provided, have lockers and shelving that comply with 4.3.9 and 4.3.10;
- where coat hooks are provided, have at least 10%, but never less than one, within the reach ranges specified in 4.1.1;
- where toilets and bathing *facilities* are provided, have toilets and bathing *facilities* that comply with 4.2.1;
- where concessions or other service counters are provided, comply with 4.1.3 and 4.3.8;
- where swimming pool, hot pools or therapy pools are provided, comply with 4.5.3; and
- where staff accommodation and related support areas, offices or *meeting rooms* are provided, comply with all relevant sections of 4.1 to 4.4.

4.5 FACILITY-SPECIFIC REQUIREMENTS

To allow for Sledge Hockey in arenas, construct accessible players boxes where the boards can be removed and clear Plexiglas is used with low thresholds. Refer to the CRFC (Canadian Recreation Facilities Council) Sledge Hockey Accessibility Design Guidelines for Arenas.

RELATED SECTIONS

All relevant parts of Sections 4.1, 4.2, 4.3 and 4.4.

4.5 FACILITY-SPECIFIC REQUIREMENTS

4.5.2 OUTDOOR RECREATIONAL FACILITIES

RATIONALE

Opportunities for recreation, leisure and active sport participation should be available to all members of the community. Access should be provided to playing fields and other sports facilities, including access to the site, all activity areas, outdoor trails, docks, swimming areas, play spaces, lockers, change rooms and showers. Persons with a disability may be active participants, as well as spectators, volunteers and members of staff.

APPLICATION

In addition to the design requirements specified in 4.1 to 4.4, the outdoor recreation facilities listed below shall comply with this section.

Where dressing facilities are provided, they shall comply with 4.3.4.

DESIGN REQUIREMENTS

GENERAL

Parks accessibility shall encompass the development of routes, auxiliary services, planting and an overall environment which is accessible and provides a fulfilling recreational experience for all persons with a varying level of ability.

BOARDWALKS

Where boardwalks are provided, they shall

- have a minimum width of 2000 mm (78-3/4 in.);
- incorporate surfaces constructed of firm, stable, non-slip materials and comply with 4.4.14;
- incorporate a continuous curbed edge where the grade drop-off on any side of the boardwalk is greater than 200 mm (7-7/8 in.). The curbed edge shall be at least 75 mm (3 in.) high and of a contrasting colour to the surrounding terrain;

- handrails, guards or other suitable barriers on both sides where the grade drop-off is greater than 450 mm (17-3/4 in.);
- access points to boardwalks that allow easy wheelchair access; and
- benches, garbage cans, drinking fountains, etc., where provided, shall be located adjacent to the boardwalk on firm, level surfaces at the same elevation as the boardwalk. (Refer also to 4.3.17.)

DOCKS

Where docks for fishing, boating or swimming are provided they shall

- be located on an accessible route in compliance with 4.1.4;
- where changes in elevation are necessary, incorporate ramps or curb ramps in compliance with 4.1.8 and 4.1.9. Ramps with a slope no greater than 1:12 are acceptable;
- incorporate a continuous curbed edge, at least 75 mm (3 in.) high and of a contrasting colour where dock surfaces are greater than 200 mm (7-7/8 in.) above the surface of the water;
- incorporate a guard where dock surfaces are greater than 450 mm (17-3/4 in.) above the surface of the water; and
- where steps are provided to access the water for swimming, incorporate colour-contrasting handrails at the steps. Such handrails shall extend to a minimum of 600 mm (23-5/8 in.) above the dock surface and return down to the dock.

OUTDOOR POOLS

Outdoor swimming pools shall comply with 4.5.3.

RECREATIONAL TRAILS AND FOOTBRIDGES

Entrances to trails to have a clear opening between 850 - 1000 mm (33-1/2 - 39-3/8 in.)

Signage shall

- be provided at trail head;
- comply with 4.4.7 Signage; and
- identify
 - length of trail;
 - type of surface;
 - average and minimum width;
 - average and maximum running slope and cross slope; and
 - location of amenities where provided.

Where other media is used (website, brochure, etc.) to provide information about the trail, beyond advertising, notice or promotion, the media must provide the same information as listed on required trail head signage.

Trail width shall be at least 1000 mm (39-3/8 in.).

Where significant changes in grade occur, trail routes shall ideally be sloped at no greater than 1:20, or have adjacent steps and ramps.

Where this is not possible due to site constraints, a 1:10 slope is acceptable. If greater than 10% consult with the AAC.

Trail surfaces shall be firm and stable.

Where steps, footbridges or ramps are used, the surfacing shall be of non-slip materials and include suitable colour-contrasting handrails and/or guards.

The slope on bridges shall not exceed 1:20.

Ramps shall conform with 4.1.9.

4.5.2 OUTDOOR RECREATIONAL FACILITIES

Where adjacent to water or a drop off in grade that is greater than 200 mm (7-7/8 in.), and where a protective barrier is not provided, trails shall incorporate edge protection (elevated barrier) such that

- the top edge of protection shall be at least 50 mm (2 in.) high; and
- edge protection does not impede the drainage of the trail surface.

Exceptions to the requirements that apply to recreational trails are permitted where the requirements, or some of them, would likely affect the heritage, historic, cultural or natural heritage value of an area. Refer to Part IV.1 of Ontario Regulation 191/11 (Integrated Accessibility Standards).

Organizations shall consult with the public, including people with disabilities, about the design of recreational trails. Municipalities must also consult with their accessibility advisory committee, if they have one. The consultation process must address:

- Trail Slope
- Need for and location of ramps
- Need for, location, and design of rest areas, passing areas, viewing areas and amenities along the trail.

PATHWAYS

Accessible routes and walkways shall conform with 4.1.4.

Garbage cans, light standards, benches and other potential obstructions shall be located adjacent to pathways. (Refer also to 4.3.17.)

A different ground colour and/or texture shall be used to indicate the following (Refer also to 4.4.15.):

- risk areas, such as intersections, ramps or steps; and
- functional changes, such as seating areas, viewpoints or outlooks.

PLANTING AND TREES

Planting and trees along *accessible* pathways shall comply with 4.3.14.

REST AREAS

Rest areas shall

- be provided on trails, pathways and walkways;
- be positioned adjacent to the trail, pathway or walkway;
- have *accessible* ground surfaces in compliance with 4.1.2;
- use a contrasting ground finish material to identify functional change; and
- incorporate at least one bench (preferred), in compliance with 4.3.15.

Organizations shall consult with the public including people with disabilities about the need for and design of rest areas along exterior trails, pathways and walkways. Municipalities must also consult with their accessibility advisory committee, if they have one.

PARKS AND PARKETTES - GENERAL

Entrance gates, paths and walkways throughout the park shall be *accessible* to a person using a wheelchair or scooter.

Where possible, picnic and play areas shall be provided in both sunny and shaded areas.

PLAYGROUNDS

In addition to the requirements for PARKS AND PARKETTES - GENERAL of this section, outdoor play spaces shall consist of an area that includes play equipment, such as swings, or features such as logs, rocks, sand or water, where the equipment or features are designed and placed to provide play opportunities and experiences for children and caregivers.

Organizations shall consult on the needs of children and caregivers with various disabilities and shall do so in the following manner:

- Public sector organizations and large organizations shall consult with the public and persons with disabilities;
- Municipalities shall also consult with their municipal accessibility advisory committees, where one has been established.

4.5 FACILITY-SPECIFIC REQUIREMENTS

The consultation process must address requirements for accessible play elements for children and caregivers with various disabilities including, but not limited to sensory and active play components.

Children's play areas and playground equipment, sandboxes or other amenities shall generally be designed to be *accessible* to and useable by children with varying levels of ability. Provide sufficient clearance to provide children and caregivers with various disabilities the ability to move through, in and around the outdoor play space. Colour contrast is important.

Playground surfaces shall be firm, stable, level, non-abrasive and drain rapidly. Surfaces below playground equipment, including swings, slides and climbing structures, shall be level, free-draining and provide a safe, resilient, impact attenuating landing surface.

Refer and conform to CSA Playground Standards.

PICNIC TABLES

Accessible picnic tables shall comply with 4.3.16.

Where public parking is provided to serve picnic facilities, *accessible* picnic areas should be within 30 m (100 ft.) of the *accessible* parking spaces.

DRINKING FOUNTAINS

Accessible drinking fountains shall comply with 4.3.1.

PUBLIC TELEPHONES

Accessible public telephones shall comply with 4.4.5.

4.5 FACILITY-SPECIFIC REQUIREMENTS

4.5.2 OUTDOOR RECREATIONAL FACILITIES

ILLUMINATION (WHERE PROVIDED)

Illumination levels shall

- be a minimum of 10 lux (1 ft-candle);
- be maintained at 5 lux (0.5 ft-candles) in areas of heavy trees and shrubbery; and
- be maintained at 5 lux (0.5 ft-candles) in all other areas of park at ground level.

Light sources used shall be indirect, non-glare, non-flickering type and provide even levels of light distribution. (Refer also to 4.4.13.)

WASHROOMS

Where washrooms are provided to support the use of outdoor recreation *facilities* by the general public, clients, customers, performers or staff, they shall comply with all applicable sections of 4.2.

WATERFRONT AREAS

Where paths and/or lookout points are provided, they shall be *accessible* to all individuals.

Seating shall be provided along paths and at lookout points, in compliance with 4.3.15.

Where parking is provided, it shall be located as close as possible to waterfront area. An *accessible route* shall be provided from the parking area to paths and/or lookout points (where provided).

NATURAL AREAS

Accessible pathways, trails and footbridges shall be provided where environmental considerations will permit.

Paths and trails shall incorporate rest areas and where appropriate, with seating.

Where special lookout locations or viewing areas are provided, they shall be identified with *clear signage*.

Tactile maps should be considered at the start of the trail and periodically along its length.

Braille should be considered for informatino and interpretive *signage*.

Alternative messaging systems can be incorporated i.e. audio or digital applications. For best practices refer to CNIB: Clearing our Path, Universal design recommendations for people with vision loss.

GRANDSTAND AND OTHER VIEWING AREAS

Where visitor, spectator and/or participant seating is provided, *accessible* seating options in compliance with 4.3.2 shall be provided.

PLAYING FIELDS

Controlled access points shall be designed to accommodate a person using a wheelchair or scooter. (e.g., Where turnstiles are used, an adjacent *accessible* gate shall be provided in compliance with 4.1.7.)

Level seating areas shall be provided beside sports fields for spectators or participants with *disabilities*.

Where provided, public viewing areas shall comply with 4.3.2.

Where provided, public washrooms shall comply with 4.2.

Where provided, public showers and change rooms shall comply with 4.2.9 and 4.3.4.

LEASH FREE DOG PARKS

- *Entrance* gates into dog parks shall comply with 4.1.7
- Pedestrian pathways within leash free dog parks shall be designed to comply with the RECREATIONAL TRAILS AND FOOTBRIDGES requirement of this section.

ACCESS TO SPECTATOR AREAS OF SPORTS FIELDS

- Where designated spectator areas are provided at sports fields, they shall be *accessible*;
- Pedestrian pathways to spectator areas of sports fields shall be designed to comply with RECREATIONAL TRAILS AND FOOTBRIDGES requirement of this section.

266666

4.5.2 OUTDOOR RECREATIONAL FACILITIES

4.5 FACILITY-SPECIFIC REQUIREMENTS

DOCKS/PIERS

Where docks for fishing, boating, water-taxi or swimming are provided they shall:

- be located on an accessible route in compliance with Section 4.1.9;
- incorporate firm and stable surfaces at transition points (such as from a walkway to a dock, or between adjacent dock units);
- incorporate clearly painted markings at transition points;
- where changes in elevation are necessary, incorporate ramps or curb ramps in compliance with Sections 1.1.5 Ramps and 3.1.4 Windows, Glazed Screens and Sidelights. Ramps with a slope no greater than 1:12 (8.3%) at low water are acceptable;
- be no higher than 600 mm (23-3/4 in.) above the water;
- incorporate a continuous upstand edge, at least 100 mm (4 in.) high and of a contrasting colour; and
- Exception to upstand edge: Where boat loading openings are provided; incorporate a guard where dock surfaces are greater than 450 mm (17-3/4 in.) above the surface of the water.

OUTLOOKS

Waste receptacles, light standards, benches and other potential obstructions shall be located so as not to obstruct the clear path of travel.

Where scenic outlooks have been provided they shall:

- be located on an accessible route in compliance with 4.1.9;
- incorporate smooth and stable surfaces at transition points;
- incorporate a continuous upstand edge, at least 100 mm (4 in.) high and of a contrasting colour around the edge of the outlook area;
- waste receptacles, light standards, benches and other potential obstructions shall be located so as not to obstruct the clear path of travel;
- if benches are provided they shall comply with 4.3.15.

BEACH ACCESS ROUTES

Applicable to newly constructed and redeveloped beach access routes that an *obligated organization* intends to maintain, including permanent and temporary routes and temporary routes that are established through the use of manufactured goods, which can be removed for the winter months.

Where beach access is constructed (not natural):

- MAX cross slope no more than 1:50;
- 1:2 bevel at height change between 6-13mm (1/4 - 1/2 in.);
- MAX running slope 1:10 at changes in level of 14-200mm (1/2 - 7-7/8 in.);
- Must have a ramp that meets requirements of 4.1.9 Ramps; where change of level is greater than 200mm (7-7/8 in.).

Where surface is not constructed, the MAX cross slope must be the minimum cross slope for drainage.

Entrance must have a clear opening of 1000mm (39-3/8 in.) (whether the entrance includes gate, bollard, or other entrance design).

EXCEPTIONS

Exemptions to the requirements that apply to recreational trails and beach access routes are permitted where the requirements, or some of them, would likely affect the heritage, historical, cultural or natural heritage value of an area. Refer to Part IV.1 of Ontario Regulation 191/11 (Integrated Accessibility Standards).

RELATED SECTIONS

All relevant parts of Sections 4.1, 4.2, 4.3 and 4.4.

200000

4.5 FACILITY-SPECIFIC REQUIREMENTS

4.5.3 SWIMMING POOLS, THERAPEUTIC POOLS AND PUBLIC SPAS

RATIONALE

Swimming is an important recreational and therapeutic activity for many persons with *disabilities*. The buoyancy and freedom offered by an immersive water environment can be enabling in themselves. Primary considerations for accommodating persons who have mobility impairments include *accessible* change facilities and a means of access into the water. Ramped access into the water is preferred over lift access, as it promotes integration (everyone will use the ramp) and independence. Many persons who are visually *impaired* will benefit from colour and textural cues along primary routes of travel and at potentially dangerous locations, such as the edge of the pool, at steps into the pool and at railings.

Therapeutic pools are generally smaller, shallower pools that include a ramp access and provide submerged bench seating in addition to open exercise space. The warm water in therapeutic pools is ideal for those recovering from an injury, living with chronic disease or who want to participate in a gentle but effective exercise program. The benefits of Aquatic Therapeutic exercise are:

- Warm water promotes relaxation;
- Reduced pain;
- Decreased muscle tension;
- Improved circulation;
- Increased ability and length of time for exercise; and
- Helps to maintain an independent lifestyle.

APPLICATION

In addition to the design requirements specified in 4.1 to 4.4, swimming pools, wading pools, hot pools, splash pads, spray pads, therapeutic pools, and spas shall comply with this section.

DESIGN REQUIREMENTS

Swimming pools, wading pools, hot pools and therapy pools shall have

- where the pool is indoors,
 - a direct *accessible route* in compliance with 4.1.4 from the lobby/*entrance* to the change rooms;
 - a direct *accessible route* in compliance with 4.1.4 from the change rooms to the pool deck;
- where the pool is outdoors,
 - an accessible route in compliance with 4.1.4 throughout the normally occupied portions of the pool; and
 - a pool deck that is minimum 1800 mm (70-7/8 in.) wide with a clear accessible route in compliance with 4.1.4 around the entire perimeter;
- access from the pool deck into the water, provided by a *ramp* that shall have
 - a handrail on either side at 865 - 965 mm (34 - 38 in.);
 - a clear width of at least 1100 mm (43-1/4 in.);
 - a curb or other means to prevent a wheelchair from falling off the side; and
 - surface finishes capable of being kept clean, sanitary and free from slipperiness.
- where ramp is not submerged it shall
 - have a landing at the bottom of the ramp that is at least 450 - 550 mm (18 - 21-3/4 in.) below the top of the wall;
 - be equipped with a floor drain at the lowest point;
 - have a width at the top of the wall between the pool and ramp of 250 - 300 mm (10 - 11-3/4 in.);
 - have water depth at the landing clearly marked in figures at least 100 mm high on the top of the wall; and
 - have a maximum slope of 1:12;

- where ramp is submerged it shall
 - have water depth at the bottom of the ramp of 600 - 900 mm (23-5/8 - 35 in.);
 - have a hard-surfaced area that is at least 750 mm (30 in.) wide contiguous to the entire length of the submerged ramp;
 - have finishes that are different in colour or shade from each other and from that of the pool walls and bottom; and
 - have a maximum slope of 1:9.
- a shower chair available at each *facility* for use in transferring into the water and/or shower;
- where steps are provided into the pool,
 - steps shall be marked with a colour-contrasting strip of at least 50 mm (2 in.) wide, at both the riser and the tread; and
 - colour-contrasting *handrails* on both sides of the steps. Such *handrails* shall extend at least 300 mm (11-3/4 in.) beyond the pool edge;
- where a curbed edge is provided, it shall be a minimum of 200 mm (7-7/8 in.) and a maximum of 400 mm (15-3/4 in.) in height;
- pool boundaries clearly defined by both a textural change and a colour contrast to both the water surface and surrounding pavement;
- perimeter of pool deck clearly delineated by a tactile surface indicator around the pool;
- firm, slip-resistant materials and finishes used on the pool perimeter, deck or paved areas surrounding the pool;
- non-abrasive and easy-to-clean pool perimeter finishes;
- adequate drainage on the pool deck to drain water quickly;

4.5.3 SWIMMING POOLS, THERAPEUTIC POOLS AND PUBLIC SPAS

- where pool-depth indicator marking is provided, depth-indicator markings, as well as 'SHALLOW END' and 'DEEP END' markings, of a highly contrasting colour and sufficient size to be easily visible;
- where diving boards or platforms are provided, they shall be clearly marked and protected. Overhead clearances should be a minimum of 2100 mm (82-3/4 in.) or shall be protected by suitable *guards*;
- where lanes, and/or lane markers are provided, they shall be of a highly contrasting colour. Tie-off devices for lane markers shall be positioned such that they do not create a tripping hazard;
- where starting blocks are provided, they shall be of a highly contrasting colour and capable of being securely fixed in place;
- safety equipment and other accessories shall be stored such that they do not present a tripping hazard; and
- lifeguard chairs, slides and other pool related structures shall be in highly contrasting colours.

In retrofit situations where it is *technically infeasible* to provide a ramp, a mechanical pool lift may be used. Some pools may have both a ramp and a pool lift. The pool lift has a sling lift that provides a higher level of assistance for those who may require this level of support.

Where a mechanical pool lift is provided,

- it should not be installed where water level exceeds 1220 mm (48 in.) unless entire pool depth is more than 1220 mm (48 in.);
- the centerline of the seat should be located over the deck and a minimum 400 mm (15-3/4 in.) from the edge of the pool when in raised position;

- a clear space beside the seat opposite the water at least 915 mm (36 in.) wide and extend forward not less than 1220 mm (48 in.) from a line located 305 mm (12 in.) behind the rear edge of the seat;
- it shall be capable of unassisted operation from both deck and water levels and be unobstructed when the lift is in use; and
- shall have a weight capacity of at least 135 kg (300 lbs) and capable of static load at least 1.5 times the rated load.

Wading pool access shall be safe and gradual so that a child with a *disability* can be assisted into the water easily and/or use a wheelchair to enter.

Swimming pools shall be of 'level-deck' design.

PUBLIC SPAS

At least one accessible access point shall be provided into a public spa. The access point shall be a ramp in compliance with this section or a transfer wall. A transfer wall shall:

- have a height of 405 - 485 mm (16 - 19 in.) above pool deck;
- have depth between 300 and 400 mm (11-3/4 - 15-3/4 in.);
- be slip-resistant and have edges rounded;
- have minimum one grab bar
 - perpendicular to pool and extending full depth of transfer wall;
 - located between 100 - 150 mm (4 - 5-7/8 in.) above transfer wall; and
 - with clearance of at least 610 mm (24 in.) on both sides;

4.5 FACILITY-SPECIFIC REQUIREMENTS

- have adjacent clear deck area for lateral transfer to the transfer wall that
 - is outside of and adjacent to barrier free path of travel;
 - has no obstructions at side of transfer wall;
 - has clear space of 900 x 2200 mm (86-5/8 in.); and
 - has a slope less than 2% at base of transfer wall surface; and
- have adjacent clear deck area centred on the grab bar where one grab bar is provided, or centred on the clear space between grab bars where more than one is provided.

THERAPEUTIC POOLS

Water temperature shall be heated to between 33-34°C (92 - 94°F).

Temperature or other controls associated with the therapy pool (such as submerged water jets) shall meet requirements in 4.4.2.

Depth for the exercise portion of a therapy pool shall be between 1050 - 1200 mm (41 - 47 in.).

Submerged benches shall comply with 4.3.15.

RELATED SECTIONS

All relevant parts of Sections 4.1, 4.2, 4.3 and 4.4.

4.5 FACILITY-SPECIFIC REQUIREMENTS

RATIONALE

Cafeteria serving lines and seating area designs need to reflect the lower sight lines, reduced reach, knee-space and manoeuvring requirements of a person using a wheelchair or scooter. Patrons using mobility devices may not be able to hold a tray or food items while supporting themselves on canes or while manoeuvring a wheelchair. Tray slides should be designed to move trays with minimal effort.

Features such as colour contrasts and large print menus may assist persons with vision loss/no vision.

APPLICATION

In addition to the design requirements specified in 4.1 to 4.4, cafeterias shall comply with this section.

Where fixed tables or counters are provided, at least 10%, but not less than one, shall be *accessible* and shall comply with 4.3.7. It is preferable to have all fixed tables *accessible*.

In new construction, and where practicable in *alterations*, the fixed tables (or counters) shall be distributed throughout the *space*.

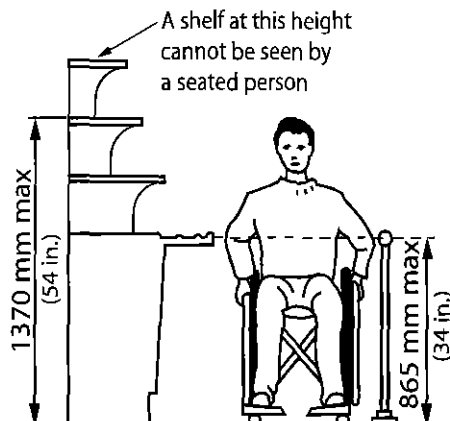

Figure 4.5.4.1
Self Serve Counter

At least one lane at each cashier area shall be *accessible* and comply with this section. It is preferable to have all lanes at all cashier areas *accessible*.

DESIGN REQUIREMENTS

Where food or drink is served at counters exceeding 865 mm (34 in.) in height and counters are for use by customers seated on stools or standing at the counter, a minimum of 1525 mm (60 in.) length of the counter shall be constructed in compliance with 4.3.8. Service may also be made available at *accessible* tables within the same area.

Access aisles at least 1100 mm (43-1/4 in.) shall be provided up to and around all *accessible* fixed tables. The *access aisle* shall be measured between parallel edges of tables or between a wall and the table edges.

Dining areas, including raised or sunken dining areas, and outdoor seating areas shall be *accessible*. In a retrofit situation where it is *technically infeasible* to provide access to all levels within a dining area, or to all parts of outdoor seating areas, at least one dining area shall be *accessible*. The *accessible* area must feature the same level of service and décor as the rest of the dining area and it must not be restricted to use by persons with *disabilities*.

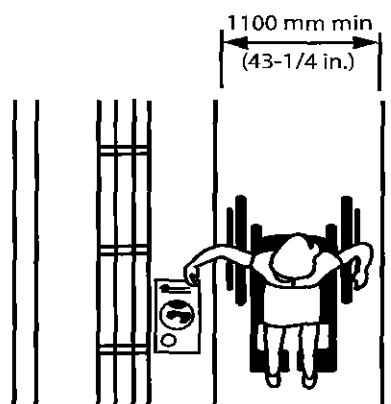

Figure 4.5.4.2
Aisle Width

Access to outdoor eating areas shall comply with 4.3.11.

Food service lines shall have a minimum *clear* width of 1100 mm (43-1/4 in.).

Tray slides shall be mounted no higher than 865 mm (34 in.).

If self-service shelves are provided, at least 50% must be within the reach ranges specified in 4.1.1. It is preferable to have all self-service shelves *accessible*.

Self-service shelves and dispensing devices for tableware, dishware, condiments, food and beverages shall be installed to comply with 4.1.1.

Cashier locations should feature at least one *access aisle*, which is a minimum of 1100 mm (43-1/4 in.) wide. It is preferable to have all aisles *accessible*.

In banquet rooms or *spaces* where a head table or speaker's lectern is located on a raised platform, the platform shall be *accessible* in compliance with 4.1.9 or 4.1.15, as well as 4.3.3.

Spaces for vending machines, beverage dispensers and other equipment shall comply with 4.1.1 and shall be located on an *accessible route* in compliance with 4.1.4.

Barriers and/or turnstiles, where provided to control access, shall comply with 4.1.7.

Queuing areas shall comply with 4.3.6.

RELATED SECTIONS

All relevant parts of Sections 4.1, 4.2, 4.3 and 4.4.

2fffff

4.5.5 CHURCHES, CHAPELS AND OTHER PLACES OF WORSHIP

4.5 FACILITY-SPECIFIC REQUIREMENTS

RATIONALE

Access to all areas of worship should be provided. Access assumes that persons with *disabilities* may be participants, leaders, staff or volunteers.

RELATED SECTIONS

All relevant parts of Sections 4.1, 4.2, 4.3 and 4.4.

APPLICATION

In addition to the design requirements specified in 4.1 to 4.4, churches, chapels and other places of worship and/or reflection shall comply with this section.

DESIGN REQUIREMENTS

All areas in churches, chapels and other places of worship and/or reflection shall be *accessible* to persons with *disabilities*, including main areas of worship, *meeting rooms*, washrooms, coatrooms and offices.

Accessible seating shall be provided in compliance with 4.3.2.

Pulpits, altars, daises and choir areas shall comply with 4.3.3.

Public address systems shall comply with 4.4.9.

Assistive listening systems shall comply with 4.4.6.

4.5 FACILITY-SPECIFIC REQUIREMENTS

4.5.6 LIBRARIES

RATIONALE

Traditional and automated systems should be available to all patrons and staff. Both the design of the *facility* and the provision of services should be considered. Service counters and study carrels should accommodate the knee-space and armrest requirements of a person using a wheelchair. Computer catalogues, carrels and workstations should be provided at a range of heights, to accommodate persons who are standing or sitting, as well as children of many ages and sizes. It is preferred to provide height-adjustable furnishings.

The provision of workstations equipped with assistive technology such as large displays, screen readers, etc. will increase the accessibility of a library.

The provision of book drop-off slots at different heights for standing and seated use will enhance usability.

APPLICATION

In addition to the design requirements specified in 4.1 to 4.4, libraries shall comply with this section.

Where fixed seating, tables or study carrels are provided, at least 10% but no less than one shall be *accessible* and in compliance with this section. It is preferable to have all fixed seating, tables and study carrels *accessible*.

At least one lane at each checkout area shall be *accessible* and comply with this section. It is preferable to have all lanes at all checkout areas *accessible*.

Where computer catalogues or workstations are provided, at least 50% shall be *accessible* and shall comply with this section. It is preferable to have all computer catalogues and workstations *accessible*.

DESIGN REQUIREMENTS

Accessible fixed seating, tables and study carrels shall be located on an *accessible route* in compliance with 4.1.4.

Clearances between fixed seating, tables and study carrels shall comply with 4.1.4.

Where shelving is provided at fixed seating, tables or study carrels, the shelving shall be no higher than 1120 mm (44 in.).

Accessible fixed study carrels shall incorporate

- work surfaces and knee/toe clearances that comply with 4.3.7;
- an electrical outlet; and
- lighting levels of at least 100 lux (9.3 ft-candles) at the work surface.

Where provided, traffic control or book security gates shall comply with 4.1.7.

Minimum *clear aisle space* at card catalogues and at stacks shall comply with 4.1.4.

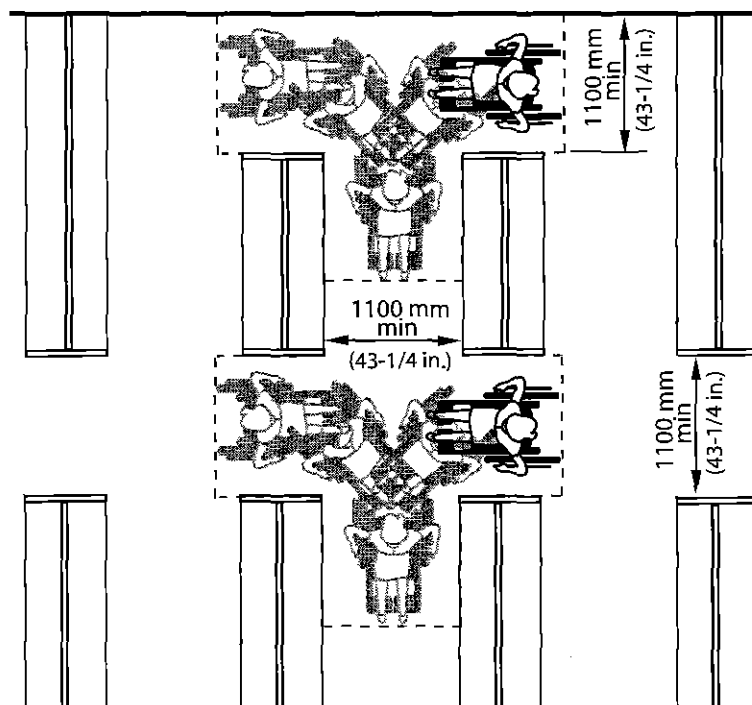

Figure 4.5.6.1
Aisle Width

4.5.6 LIBRARIES

4.5 FACILITY-SPECIFIC REQUIREMENTS

DESIGN REQUIREMENTS (Continued)

Aisle configurations shall incorporate a *clear floor space* allowing a person in a wheelchair to make a 180-degree turn in compliance with 4.1.1.

Maximum reach heights at card catalogues shall comply with 4.1.1.

Shelf height in stack areas is unrestricted.

Circulation service counters and information service counters shall comply with 4.3.8.

Where provided, computer catalogues and computer workstations shall incorporate

- knee and toe *space* below the work surface in compliance with 4.1.1 and 4.3.7;
- a maximum work surface height of 865 mm (34 in.); and
- a maximum table depth of 915 mm (36 in.).

A minimum of one movable chair shall be provided at every information service counter, computer catalogue or computer workstation.

Book drop slots shall

- be located on an *accessible route* complying with 4.1.4;
- be located adjacent to a 2440 by 2440 mm (96 by 96 in.) level *clear floor space*. In a retrofit situation where it is *technically infeasible* to create a 2440 x 2440 mm (96 by 96 in.) *clear floor space*, the *space* may be reduced to 1525 x 1525 mm (60 by 60 in.); and
- have a slot that is operable using one hand, located between 860 mm (34 in.) and 900 mm (35 in.) above the floor.

Lighting at book stacks shall be mounted directly over the aisle *space* and provide a minimum of 200 lux (20 ft-candles) at a nominal working height of 920 mm (36 in.).

The acoustic quality shall be free of unnecessary background noise and should permit comprehension by persons with limited hearing. (Refer also to 4.4.16.)

Where CDs, tapes, talking books, etc. are available as part of the library resource materials, or for loan purposes, a separate *space* shall be provided for auditing this material without disturbing other library users.

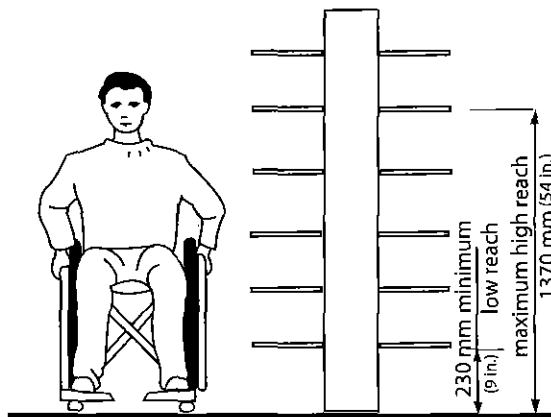

Figure 4.5.6.2
Reach Heights

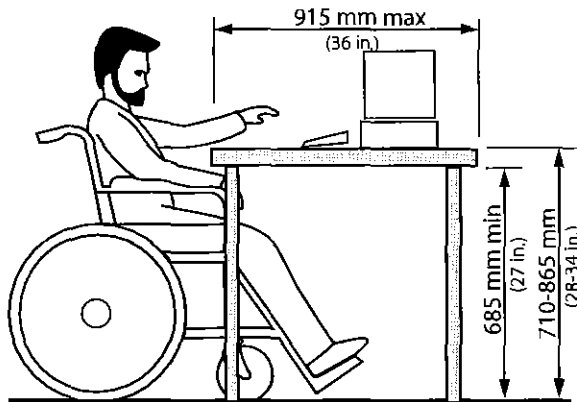

Figure 4.5.6.3
Work Surfaces

RELATED SECTIONS

All relevant parts of Sections 4.1, 4.2, 4.3 and 4.4.

4.5 FACILITY-SPECIFIC REQUIREMENTS

RATIONALE

The role of persons with *disabilities* should not be restricted or limited to that of the customer or consumer. Workspaces should be designed with a view to future adaptation or accommodation of individual equipment or *assistive devices*.

APPLICATION

In addition to the design requirements specified in 4.1 to 4.4, business, mercantile and civic facilities shall comply with this section.

In areas used for transactions where counters have cash registers and are provided for sales and distribution of goods or services to the public, at least one of each type shall have a portion of the counter *accessible* and in compliance with this section. Such counters shall include, but not be limited to, counters in retail stores and distribution centres.

Where counters are dispersed throughout the *facility*, the *accessible* counters must also be dispersed throughout the *facility*.

In public *facilities* where counters or teller windows have solid partitions or security glazing to separate personnel from the public, at least one of each type shall provide a method to facilitate voice communication. Such methods may include, but are not limited to, grills, slats, talk-through baffles, intercoms or telephone handset devices.

The number of *accessible* checkout aisles provided shall be in conformance with Table 4.5.7.

4.5.7 BUSINESS, MERCANTILE AND CIVIC

DESIGN REQUIREMENTS

All *accessible* sales and service counters shall be on an *accessible route* that complies with 4.1.4.

In areas used for transactions where counters have cash registers and are provided for sales and distribution of goods or services to the public, the counter shall have at least one portion that is at least 920 mm (36 in.) in length, with a maximum surface height of 865 mm (34 in.) above the finished floor and shall have adjacent *clear floor space* of at least 1370 mm x 810 mm (54 x 32 in.) to allow for parallel approach by a person using a wheelchair or scooter.

In areas used for transactions that may not have a cash register but at which goods and services are sold, including, but not limited to, ticketing counters, teller stations, registration counters, information counters, box office counters and library check-out areas either a portion of the main counter shall be a minimum of 865 mm (34 in.) in length, with a maximum height of 865 mm (34 in.) or an auxiliary counter with the required minimum dimensions shall be provided in close proximity to the main counter.

In public *facilities* where counters or teller windows have solid partitions or security glazing to

separate personnel from the public, the method of communication provided shall be *accessible* to both individuals who use a wheelchair or scooter and individuals who have difficulty bending.

The *clear* width of *accessible* checkout lines shall comply with 4.1.4, and the maximum adjoining counter height shall not exceed 965 mm (38 in.) above the finished floor. The top of any counter edge protection shall be no more than 50 mm (2 in.) above the top of the counter surface on the aisle side of the check-out counter.

Signage identifying *accessible* checkout aisles shall incorporate the International Symbol of Access and shall be mounted above the checkout aisle in the same location where the checkout number or type of checkout is displayed.

Any devices used to prevent the removal of shopping carts from store premises shall not prevent access or egress to persons who use a wheelchair or scooter. An alternate *entrance* that is equally convenient to that provided for ambulatory persons is acceptable.

RELATED SECTIONS

All relevant parts of Sections 4.1, 4.2, 4.3 and 4.4.

| Total checkout aisles of each design | Minimum number of accessible checkout aisles of each design |
|--------------------------------------|---|
| 1-4 | 1 |
| 5-8 | 2 |
| 9-15 | 3 |
| Over 15 | 3 plus 20% of additional aisles |

Table 4.5.7
Required Number of Accessible Checkout Aisles

4.5.8 POLICE STATIONS

4.5 FACILITY-SPECIFIC REQUIREMENTS

RATIONALE

Police stations should accommodate persons with *disabilities* who may be members of the public, detainees, members of counsel or police staff. All areas of the police station that are used by the public, members of staff and counsel should be fully *accessible* to persons with *disabilities*. Secure areas, such as cells and common areas used by detainees, should have provisions to *accommodate* persons with *disabilities*.

APPLICATION

In addition to the design requirements specified in 4.1 to 4.4, holding cells in police stations shall comply with this section.

Except as specified in this section, all *common use areas* serving *accessible* cells or rooms and all *public use areas* shall be designed and constructed to comply with 4.1 to 4.4. Exceptions: Requirements for *areas of rescue assistance* in 4.4.1 do not apply. Compliance with requirements for elevators and stairs is not required in multi-storey housing *facilities* where *accessible* cells or rooms, all *common use areas* serving them and all *public use areas* are located on an *accessible* route.

Entrances used by the public, including those that are secured, shall be *accessible* and in compliance with 4.1.5. Exception: Secured entrances, doors and doorways operated only by security personnel shall not be required to have *accessible* door hardware.

Where security systems are provided at public or other *entrances* required to be *accessible* by this section, an *accessible* route complying with 4.1.4 shall be provided through fixed security barriers at required *accessible* *entrances*. Where security barriers incorporate equipment such as metal detectors, fluoroscopes, or other similar devices which cannot be made *accessible*, an *accessible* route shall be provided adjacent to

such security screening devices, to facilitate an equivalent circulation path for persons using a wheelchair or scooter.

In non-contact visiting areas where detainees are separated from visitors, the following *elements*, where provided, shall be *accessible* and located on an *accessible* route complying with 4.1.4.

- Cubicles and Counters: 5%, but not less than one, shall comply with 4.3.7 on both the visitor and detainee sides. Where counters are provided, they shall comply with 4.3.8 on both the visitor and detainee sides. Exception: Non-contact visiting areas not serving *accessible* cells or rooms.
- Partitions: Solid partitions or security glazing separating visitors from detainees through which communication is necessary shall incorporate communication systems which are *accessible* to both individuals who use a wheelchair or scooter and individuals who have difficulty bending. If such communication systems incorporate a telephone handset, at least one telephone handset shall be equipped with a volume control.

At least 2%, but not less than one, of the total number of cells shall comply with this section. Where special cells are provided (e.g., orientation, protective custody, disciplinary, segregation, detoxification or medical isolation), at least one of each purpose shall comply with this section.

In addition to the aforementioned cell requirements, at least 2%, but not less than one, of general cells shall be equipped with audible emergency warning systems or permanently installed telephones within the cell, in compliance with this section.

Medical care *facilities* providing physical or medical treatment or care shall be *accessible* to persons with *disabilities*.

DESIGN REQUIREMENTS

Accessible cells shall be located on an *accessible* route in compliance with 4.1.4.

Where provided to serve *accessible* cells, the following *elements* or *spaces* shall be *accessible* and connected by an *accessible* route.

- All doors and doorways on an *accessible* route shall comply with 4.1.6. Exception: Secured entrances, doors and doorways operated only by security personnel shall not be required to have *accessible* door hardware.
- At least one toilet and one bathing facility shall comply with 4.2.
- *Accessible* beds shall have manoeuvring space of at least 920 mm (36 in.) wide along one side.
- At least one drinking fountain and/or water cooler shall comply with 4.3.1.
- Fixed or built-in tables, counters or work surfaces shall comply with 4.3.7.
- At least one fixed bench shall comply with 4.3.15.
- Fixed or built-in storage shall comply with 4.3.9.
- All controls intended for operation by detainees shall comply with 4.4.2.

Where audible emergency warning systems are provided to serve occupants of cells, visual alarms complying with 4.4.4 shall also be provided. Exception: Visual alarms are not required where detainees are not allowed independent means of egress.

Where permanently installed telephones are provided within cells, they shall have volume controls.

RELATED SECTIONS

All relevant parts of Sections 4.1, 4.2, 4.3 and 4.4.

2 kkkkk

4.5 FACILITY-SPECIFIC REQUIREMENTS

RATIONALE

Municipal court *facilities* should accommodate persons with *disabilities* who may be members of the judiciary, court clerks or other officials, defendants, members of counsel and members of the public.

Court *facilities* usually incorporate changes in level at the judge's dais and court officials' areas. While it is not required to make all of these areas fully *accessible*, it is a requirement that they be easy to adapt, should the need arise in the future to accommodate a person with a mobility impairment. Other areas of the court generally used by the public, defendants, witnesses and counsel should be *accessible* to all persons.

APPLICATION

In addition to the design requirements specified in 4.1 to 4.4, municipal courts shall comply with this section.

In addition to the *accessible entrances* used by staff or the public as required in 4.1.5, where provided, at least one restricted *entrance* and one secured *entrance* to the *facility* shall be *accessible*. Restricted *entrances* are those *entrances* used only by judges, public officials, *facility* personnel or other authorized parties on a controlled basis. Secure *entrances* are those *entrances* to judicial facilities used only by detainees and detention officers. Exception: Secured *entrances*, doors and doorways operated only by security personnel shall not be required to have *accessible* door hardware.

An *accessible* route complying with 4.1.4 shall be provided through fixed security barriers at required *accessible entrances*. Where security barriers incorporate equipment such as metal detectors, fluoroscopes, or other similar devices which cannot be made *accessible*, an *accessible* route

shall be provided adjacent to such security screening devices, to facilitate an equivalent circulation path.

DESIGN REQUIREMENTS

Where a two-way communication system is provided to gain admittance to a *facility*, or to restricted areas within a *facility*, the system shall provide both visual and audible signals and shall comply with 4.4.2.

Where provided, the following *elements* and *spaces* shall be on an *accessible* route complying with 4.1.4.

- Spectator, Press and other areas with Fixed Seats: Each spectator, press and other area with fixed seats having a seating capacity of 25 or less, shall have within its defined area a *clear floor space* complying with 4.1.1. Where the seating capacity of a spectator, press and other area with fixed seats is greater than 25, seating provision shall be provided in compliance with 4.3.2.
- Jury Boxes and Witness Stands: Each jury box and witness stand shall have within its defined area *clear floor space* complying with 4.1.1.
- Judges' Benches and Courtroom Stations: Judges' benches, clerks' stations, bailiffs' stations, court reporters' stations, and litigants' and counsel stations shall comply with 4.3.7.

Exceptions:

- Vertical access to raised judges' benches or courtroom stations need not be installed, provided that the requisite areas and manoeuvring *spaces* are installed at the time of initial construction, to allow future installation of a means of vertical access complying with 4.1.9, 4.1.14 or 4.1.15

without requiring substantial reconstruction of the *space*.

- In alterations, *accessible clear floor spaces* are not required to be located within the defined area of jury boxes or witness stands and may be located outside these *spaces* where a *ramp* or lift access poses a hazard by restricting or projecting into a required means of *egress*.

Permanently installed assistive listening systems in compliance with 4.4.6 shall be provided in each courtroom. The minimum number of receivers shall be 4% of the room occupant load, but not less than two receivers. An informational sign indicating the availability of an assistive listening system shall be posted in a prominent place.

Where provided in areas for jury assembly or deliberation, the following *elements* or *spaces* shall be on an *accessible* route complying with 4.1.4 and shall comply with the following provisions

- refreshment areas, kitchenettes and fixed or built-in refreshment dispensers shall be *accessible* to persons with *disabilities*.
- where provided, drinking fountains shall comply with 4.3.1.

RELATED SECTIONS

All relevant parts of Sections 4.1, 4.2, 4.3 and 4.4.

4.5.10 TRANSPORTATION FACILITIES

4.5 FACILITY-SPECIFIC REQUIREMENTS

RATIONALE

Links to usable transportation should be *accessible* to all members of a community. Accessibility within terminals and use of systems should be addressed. This includes public and private bus, taxi, train, and airplane arrival and departure points. A variety of lift devices may need to be accommodated, and alternatives to audio and/or visual-only scheduling should be available.

It is important to provide appropriate wayfinding guidance in open areas, including tactile direction indicators.

APPLICATION

In addition to the design requirements specified in 4.1 to 4.4, transportation *facilities* located within a *site* shall comply with this section.

DESIGN REQUIREMENTS

BUS SHELTERS

Bus shelters shall

- be located on firm, level pads approximately at the same elevation as the sidewalk or walkway;
- have clearances around at least two sides of the shelter, including the landing pad side, of at least 1220 mm (48 in.);
- provide a *clear* view of oncoming traffic;
- incorporate sufficient clear floor space to accommodate a person using a wheelchair or scooter; and
- feature at least one seat with armrests and a seat height between 450 mm and 500 mm (17-3/4 in. and 19-5/8 in.) and in compliance with 4.3.15.

All glazed panels surrounding bus shelters shall incorporate decals, and other safety features as specified in 4.1.8.

BUS STOPS

Bus stops shall

- incorporate a paved, firm, level surface, in compliance with local authority standards; and
- not be impeded by adjacent street furniture, such as dispensers, vending machines, waste boxes, planters, posts, signs and guide wires.

TRANSIT TERMINALS

Where bus platforms or other boarding platforms are provided, they shall allow safe access for persons who use a wheelchair or scooter, and where possible, provide level access into buses.

The edges of platforms shall incorporate a continuous *detectable warning surface* of at least 600 mm (23-5/8 in.) wide and in compliance with 4.4.8.

Lighting levels at all boarding platforms shall be at least 100 lux (10 ft-candles) at the platform or boarding-surface edge.

Boarding locations shall incorporate visible and audible warning signals to advise travellers of approaching vehicles.

Where special lifting devices are used, either on the vehicle or at the boarding point, appropriate manoeuvring *space* shall be provided around the boarding point for waiting passengers using wheelchairs.

Seating shall be provided in compliance with 4.3.15, at or close to boarding points.

RELATED SECTIONS

All relevant parts of Sections 4.1, 4.2, 4.3 and 4.4.

4.5 FACILITY-SPECIFIC REQUIREMENTS

4.5.11 FIRE STATIONS

RATIONALE

Municipal fire stations should accommodate the accessibility needs of all potential facility users, including but not limited to:

- Staff returning to light duty work;
- Injured staff attending a Captain's office or other meeting space within the facility;
- Administration staff, Council Members, Consultants, etc attending site visits;
- Tours of non-work staff (School groups, etc.);
- Occasional uses of the facility. Fire stations often contain meeting spaces that are open to the public and used for municipal functions; and
- Use by members of the general public in an emergency situation
 - Pedestrian walk-up &/or vehicular drop-in requests for assistance/emergency services; and
 - Emergency Reception Centre.

Areas of fire stations likely to be used by the public, including the apparatus bay, should be accessible for persons with disabilities.

APPLICATION

Areas of a fire station that are accessible to the public and/or intended for access/viewing by visitors shall comply with this section.

Exception: Facilities for the exclusive use of firefighters such as hose towers, fitness rooms, dormitories, and any basement level storage space.

At least one accessible public washroom shall be provided.

DESIGN REQUIREMENTS

Public entrances shall be accessible and in compliance with 4.1.5.

Firefighter entrances shall be accessible and in compliance with 4.1.5, except that a power door operator is not required, unless it is required by the Ontario Building Code.

An accessible path of travel in compliance with 4.1.4 shall be provided from accessible public entrances to all spaces that are accessible to the public or intended for access/viewing by visitors.

Where more than 3 entrances are provided, minimum 2 barrier-free entrances are required (per OBC).

Community and public meeting rooms within fire stations shall comply with Section 4.3.5.

Common-use areas within a fire station, such as the kitchen, shall comply with all relevant sections of this Standard.

Where a fitness room is provided, it shall be located on an accessible route in compliance with 4.1.4, have an accessible entrance in compliance with 4.1.6, have controls in compliance with 4.4.2, and have at least one 180 degree turn space in compliance with 4.1.1. In a retrofit situation where it is technically infeasible to provide the required 180 degree turn space, a clear area at least 1525 mm (60 in.) in diameter shall be provided.

The accessible public washroom shall:

- comply with 4.2.7 except that an adult-sized change table is not required (but space for an adult sized change table must be provided);
- have an accessible shower in compliance with 4.2.9; and
- have a baby change table.

Where public parking is provided, at least one accessible parking space shall be located close to the primary public entrance.

RELATED SECTIONS

All relevant parts of Sections 4.1, 4.2, 4.3 and 4.4.

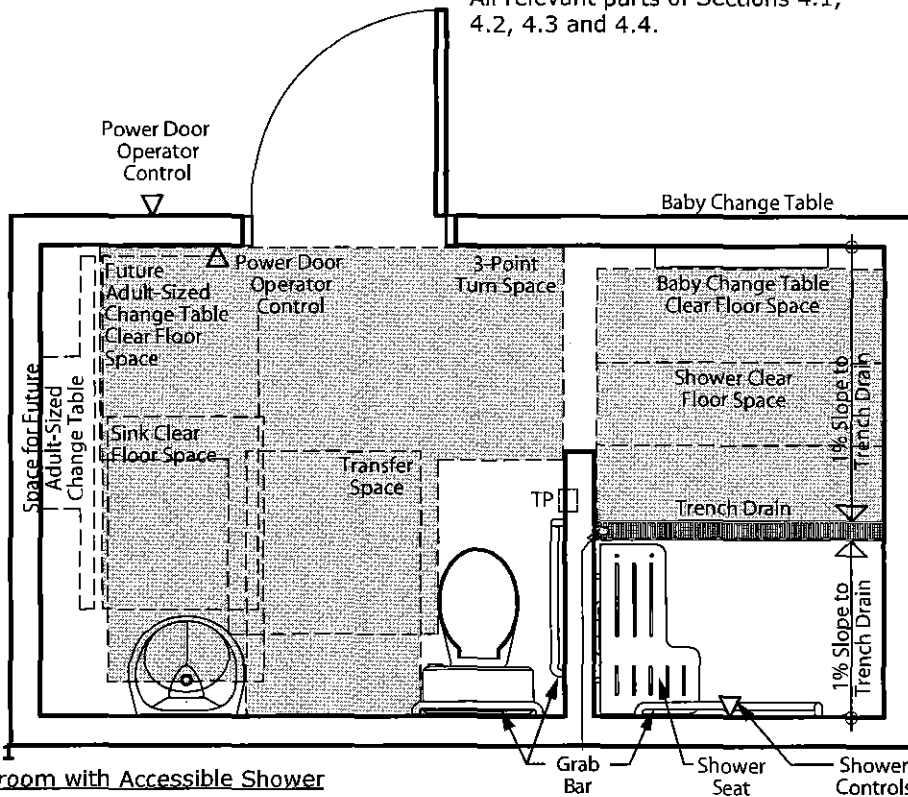

Figure 4.5.11.1
Universal Washroom with Accessible Shower

4.5.12 TRAINING AND TEACHING SPACES**4.5 FACILITY-SPECIFIC REQUIREMENTS****RATIONALE**

Students, teachers and staff with disabilities should be accommodated in all training and teaching spaces throughout the facility. Basic accommodation includes the ability to enter and move freely throughout the space, as well as use the various built-in elements within (i.e. integrated technology, whiteboards, switches, computer stations, sinks, etc.)

Individuals with disabilities frequently use learning aids and other assistive devices that require a power supply. The provision of additional electrical outlets throughout training and teaching spaces will better-accommodate the use of such equipment.

Where built-in elements are duplicated within individual training/teaching spaces, such as laboratory benches or pinboards, at least one of each type of element should be accessible.

Fixtures, fittings, furniture and equipment specified for training/teaching spaces, shall be flexible for use by students, teachers and staff with a wide range of abilities. Adjustable height tables and chairs, removable armrests and including rolling/locking casters on furniture allows an individual to make any adjustments needed to adapt the environment to meet their individual needs.

APPLICATION

All training and teaching spaces shall be accessible and shall comply with this section.

Where built-in elements such as fixed seating, tables or laboratory benches are provided within a training/teaching space, at least 10% but no less than one, shall be accessible and in compliance within this section.

At least 2% of the seating shall be wider seats with a load capacity of at least 227 kg (500 lbs).

At least 2% of tables and chairs shall be height adjustable.

At least 50% of shelf space in storage facilities in training/teaching spaces shall comply with this section.

Where writing surfaces are integrated into training/teaching space seating, 10% but no less than one shall accommodate persons who are left-handed.

Classroom 'portables' shall comply with this section.

At least 3% of the seating capacity within any training and teaching facilities shall be accessible and reserved for persons in wheelchairs.

The common-use areas of training/teaching facilities shall comply with all relevant sections of this manual.

DESIGN REQUIREMENTS

Training and teaching spaces shall incorporate

- At least one entry/egress door in compliance with 4.1.6;
- Entrance doors into training and teaching spaces with a capacity of over 60 people shall incorporate a power door operator;
- Floor surfaces throughout in compliance with 4.1.2;
- Primary circulation routes in compliance with 4.1.4, linking all functional areas and elements within the space;
- Secondary circulation routes no less than 920 mm (36 in.) wide;
- Controls and operating mechanisms in compliance with 4.4.2;
- Where provided, windows, glazed screens and sidelights in compliance with 4.1.8;
- Access to assistive learning devices such as screen reading software or adapted keyboards on an as-needed basis; and
- Access to an accessible washroom on the same floor level.

Classrooms, auditoria, assembly areas and other training and teaching spaces that incorporate fixed seating shall

- Incorporate no less than two separate accessible seating locations;
- Incorporate accessible seating locations in compliance with 4.3.2; and
- Allow persons with disabilities to access the primary presentation area.

Wheelchair seating spaces shall be places in close proximity to the room entrance. The minimum size of a wheelchair seating space shall comply with 4.3.2 Viewing Positions.

Where applicable, training and teaching spaces shall incorporate assistive listening systems in compliance with 4.4.6.

4.5 FACILITY-SPECIFIC REQUIREMENTS

4.5.12 TRAINING AND TEACHING SPACES

Where training and teaching spaces incorporate safety equipment such as fire extinguishers, eye-baths or deluge shower, such equipment shall be accessible to and usable by persons with disabilities.

Accessible work surfaces and other built-in elements within training and teaching spaces shall

- Comply with 4.3.7;
- Where applicable, incorporate controls and operating mechanisms in compliance with 4.4.2;
- Provide access to data and electrical outlets within close proximity and easy reach to accessible seating spaces; and
- Be positioned such that a personal assistant, service animal and/or extra equipment can be accommodated at each accessible seating location.

Work surfaces shall incorporate non-glare finishes.

Accessible storage elements within training and teaching spaces shall

- Be located on an accessible route with adjacent clear floor space in compliance with 4.1.1;
- Comply with at least one of the reach ranges specified in 4.1.1; and
- Incorporate operable portions that comply with 4.4.2.

Where pinboards, whiteboards, smartboards or other display systems are provided within training and teaching spaces, at least one of each type shall

- Be located on an accessible route with adjacent clear floor space in compliance with 4.1.1; and
- Have its lowest edge located no higher than 760 mm (30 in.).

Where training and teaching spaces incorporate demonstration areas such as laboratory benches, cooking prep stations, fume cabinets or computer stations, provisions must be made to facilitate viewing from a variety of eye-levels. The installation of mirrors over the demonstration areas is one way to provide such access as well as the use of cameras and a monitor screen for image display.

Where training and teaching spaces incorporate sinks, at least one shall comply with 4.3.18.

Where training and teaching spaces incorporate appliances such as dishwashers, ranges and/or cooktops, ovens and refrigerators/freezers, at least one of each type shall comply with 4.3.18.

Where training and teaching spaces incorporate kitchens, each kitchen shall

- Comply with 4.3.18; and
- Incorporate at least one work surface minimum 920 mm (36 in.) wide, located maximum 865 mm (34 in.) high, with knee space below at least 810 mm (32 in.) wide, 480 mm (18-7/8 in.) deep, and 685 mm (27 in.) high.
- Alternatively, provide height adjustable work surfaces

Where provided, lockers shall comply with 4.3.10.

Where speaker podiums are provided they shall comply with 4.3.7.

Spaces intended for general training, teaching and study shall feature a background noise level no higher than 30 dB(A).

Lighting levels in training and teaching spaces should be a minimum of 500 lux (50 f) and 750 lux (75 fc) at the podium.

Where training and teaching spaces are intended primarily for the use of children (such as a children's area in a library), spaces and elements shall be designed to meet the alternate mounting height and reach range accommodating children identified in Table 4.5.12.

RELATED SECTIONS

All relevant parts of Sections 4.1, 4.2, 4.3 and 4.4.

Table 4.5.12
Alternate reach requirements
for children

| Forward or Side Reach | Ages 3 - 4 | Ages 5 - 8 | Ages 9 - 12 |
|---|-------------|--------------|--------------|
| High (maximum) | 915 mm (36) | 1015 mm (40) | 1120 mm (44) |
| Low (minimum) | 510 mm (20) | 455 mm (18) | 405 mm (16) |
| Children over the age of 12 have the same reach requirements as adults. | | | |

4.5.13 LABORATORIES

RATIONALE

Staff with disabilities should have equitable access to laboratory facilities.

Basic accommodation includes the ability to enter and move freely throughout the space, as well as use the various built-in elements within (i.e. blackboards, switches, benches, sinks, etc). Individual staff with a disability may require additional accommodations beyond those identified within this section.

Where built-in elements are duplicated within a laboratory, such as benches or pinboards, at least one of each type of element should be *accessible*.

Fixtures, fittings, furniture and equipment specified for laboratories, shall be flexible for use by persons with disabilities. However, it is recognized that not all equipment found in laboratories is usable by persons with disabilities.

APPLICATION

All laboratories shall be accessible and shall comply with this section.

Where built-in elements such as fixed seating, tables, benches or fume hoods are provided within a laboratory, at least 3% but no less than one, shall be accessible and in compliance with this section.

At least 50% of shelf space in storage facilities in laboratories shall comply with this section.

DESIGN REQUIREMENTS

Laboratories shall incorporate

- At least one entry/egress door in compliance with 4.1.6;
- Entrance doors into laboratory spaces with a capacity of over 60 people shall incorporate a power door operator;
- Floor surfaces throughout in compliance with 4.1.2;
- Primary circulation routes in compliance with 4.1.4, linking all functional areas and elements within the space;
- Secondary circulation routes no less than 920 mm (36 in.) wide;
- Controls and operating mechanisms in compliance with 4.4.2; and
- Where provided, windows, glazed screens and sidelights in compliance with 4.1.8.

Accessible built-in elements such as tables and benches shall

- Have work surfaces in compliance with section 4.3.7;
- Provide access to data and electrical outlets within close proximity and easy reach to accessible seating spaces; and
- Be positioned such that a personal assistant, service animal and/or extra equipment can be accommodated at each accessible seating location.

Work surfaces shall incorporate non-glare finishes.

Wherever practical, controls and operating mechanism associated with built-in elements and equipment shall be mounted on the front face of the built-in element or equipment, or in an equivalent location that is reachable by a user in a seated position. All other characteristics of controls and operating mechanisms shall comply with 4.4.2.

4.6 MAINTENANCE AND OPERATIONS

Areas intended for demonstration purposes, such as laboratory benches, fume cabinets or computer stations, provisions must be made to facilitate viewing from a variety of eye levels. The installation of mirrors over the demonstration area is one way to provide such access.

Where laboratory sinks are provided, at least one of each type shall comply with 4.3.18.

Accessible storage elements shall

- Be located on an accessible route with adjacent clear floor space in compliance with 4.1.1;
- Comply with at least one of the reach ranges specified in 4.1.1; and
- Incorporate operable portions that comply with 4.4.2.

Safety equipment such as fire extinguishers, eye-baths or deluge showers shall be accessible to and useable by persons with disabilities.

Where pinboards, whiteboards, smartboards or other display systems are provided within laboratories, at least one of each type shall

- Be located on an accessible route with adjacent clear floor space in compliance with 4.1.1; and
- Have its lowest edge located no higher than 750 mm (29-1/2 in.).

Where provided, all fume hoods shall have base surface mounted no higher than 865 mm (34 in.) above the floor. At least one fume hood shall have knee-space below, at least 685 mm high (27 in.) by 480 mm deep (18-7/8 in.) by 810 mm wide (32 in.).

RELATED SECTIONS

All relevant parts of Sections 4.1, 4.2, 4.3 and 4.4

4.5 FACILITY-SPECIFIC REQUIREMENTS

4.5.14 CHILD MINDING

RATIONALE

Access to all areas within the daycare should be provided. Access assumes that persons with disabilities may be children, parents, staff or volunteers.

APPLICATION

In addition to the design requirements specified in 4.1 to 4.4, daycare centres and daycare facilities shall comply with this section. All areas in daycare centres and daycare facilities shall be accessible to persons with disabilities.

DESIGN REQUIREMENTS

The entry vestibules shall be large enough to accommodate a triple stroller and a person, in addition to the free space require for the clear swing of any door that enters the space.

Accessible tables, counters, work surfaces and activity counters or built-in millwork shall be located on an accessible route complying with 4.1.4.

Public address systems shall comply with 4.4.9.

Assistive listening systems shall comply with 4.4.6.

Kitchens/kitchenettes or Food preparation areas shall comply with 4.3.20.

Cubbies and Coat storage areas shall comply with 4.3.9.

If a lockable mail box is provided it shall comply with 4.4.2.

If a separate dedicated child or infant sleeping room is provided it shall comply with path of travel and turn circle to all cots and transfer space for children with disabilities beside at least 5% (never less than 1) of the beds/cots.

Adjacencies for rooms shall have the entry and community lobby with access to a universal washroom, the main circulation corridor, an elevator (if on more than one level), a stroller storage area and access to the outdoor play space door

Barrier-free power operators should not allow children to leave the centre unsupervised. Keypad access, card reader or other type of secure access should be incorporated and operate so that the automatic door operator only activates their use.

Where stairs and ramps are provided, handrails shall comply with 4.1.12 and a second child-height handrail mounted at 510 – 710 mm (20 – 28 inch) will be provided.

Where elevators are provided they shall be sized to accommodate a triple stroller and the appropriate staff-to-child ratio based on age group served by the daycare facility.

Playgrounds on site shall comply with the CAN/CSA Z614-07 Annex H.

RELATED SECTIONS

All relevant parts of Sections 4.1, 4.2, 4.3. and 4.4.

4.6 MAINTENANCE AND OPERATIONS

4.6 MAINTENANCE AND OPERATIONS

RATIONALE

Property maintenance is important to ensure an accessible environment that is safe and useable by everyone. Such maintenance involves the proper care, cleaning and repair of a facility, maintaining it in good order and safe condition. Snow and ice removal are particularly important components of property maintenance. Consideration should be given to the use of radiant heating at accessible entrances, ramps and other exterior elements, in an effort to maintain an optimum level of safety and continued use of accessible building elements.

APPLICATION

All accessible facilities, accessible elements and systems within those facilities, and contained within the facility site, shall be maintained on a regular basis to ensure their continued usability and safety.

MAINTENANCE REQUIREMENTS

Accessible routes and emergency exits / areas of refuge shall be maintained, and kept free of objects, debris, snow, ice and/or excessive water accumulation. Maintenance shall include, but not be limited to, the timely removal of snow, ice, winter sand/salt, wet leaves and other debris from accessible routes, curb ramps, stairs, and entrances.

Designated areas for snow piling shall be provided at pedestrian routes, entrances, stairs, ramps and public parking areas. Snow storage shall not reduce the minimum width required for an exterior accessible route, or affect the usability of accessible facilities, elements or systems.

Catch basins and run-offs shall be kept clear to ensure rapid removal of water from melting snow or ice from all pedestrian routes.

Regular and systematic checks shall be undertaken to ensure that no obstacles have been located in pedestrian routes (e.g., newspaper vending machines and bicycle racks or garbage containers).

Where accessible routes are not cleared regularly, appropriate signage shall be used.

Garbage containers shall be emptied regularly to avoid the accumulation of extraneous garbage around the containers and the likelihood of bees/insects accumulating during warmer weather.

Light bulbs along pedestrian routes shall be replaced on a regular schedule, with lamps (of the same wattage) for which they were designed.

Operable elements installed on or adjacent to accessible interior and exterior routes shall be inspected, well maintained on a regular schedule, and kept in operable condition. These elements can include but are not limited to:

- Elevating devices;
- Power door operators;
- Swipe card access systems;
- Signage;
- Lighting;
- Controls;
- Gates;
- Closers;
- Mechanical chair lifts;
- Automatic ticket machines; and
- Other essential equipment.

When a portion of an accessible route is temporarily closed to users, a continuous alternative accessible route that complies with 4.1.4 (Accessible Routes, Paths and Corridors) shall be provided. The alternative accessible route shall be separated from vehicular routes, and the location and direction of the alternative accessible route shall be clear and easy to detect for individuals of all abilities. Provide Alternate Route signage including end date of disruption to be installed in compliance with 4.4.7.

Where maintenance work is contemplated/underway clear notification must be posted to inform all users of alternate routes to accessible features such as washrooms, ramps, TTY services, escalators, elevators and other systems provided to accommodate the needs of people with disabilities. Notification signs should not only be located and maintained at the maintenance sites but also at all facility entrances, receptions, and service counters. It is also important to ensure that posted notification signs are well-maintained and provide advanced notice of disruption in service.

255555

This page intentionally left blank.

2 +++++

UNIVERSAL DESIGN PRINCIPLES AND GUIDELINES

Version 2.0 - 4/1/97

Compiled by advocates of universal design, listed in alphabetical order: Bettye Rose Connell, Mike Jones, Ron Mace, Jim Mueller, Abir Mullick, Elaine Ostroff, Jon Sanford, Ed Steinfeld, Molly Story, and Gregg Vanderheiden

Major funding provided by: The National Institute on Disability and Rehabilitation Research, U.S. Department of Education

Copyright 1997 NC State University, The Center for Universal Design

UNIVERSAL DESIGN:

The design of products and environments to be usable by all people, to the greatest extent possible, without the need for adaptation or specialized design.

The authors, a working group of architects, product designers, engineers and environmental design researchers, collaborated to establish the following Principles of Universal Design to guide a wide range of design disciplines, including environments, products, and communications. These seven principles may be applied to evaluate existing designs, guide the design process and educate both designers and consumers about the characteristics of more usable products and environments.

The Principles of Universal Design are presented here, in the following format: name of the principle, intended to be a concise and easily remembered statement of the key concept embodied in the principle; definition of the principle, a brief description of the principle's primary directive for design; and guidelines, a list of the key elements that should be present in a design which adheres to the principle. (Note: all guidelines may not be relevant to all designs.)

PRINCIPLE ONE: Equitable Use

The design is useful and marketable to people with diverse abilities.

Guidelines:

- 1a. Provide the same means of use for all users: identical whenever possible; equivalent when not.
- 1b. Avoid segregating or stigmatizing any users.
- 1c. Provisions for privacy, security,

and safety should be equally available to all users.

- 1d. Make the design appealing to all users.

PRINCIPLE TWO: Flexibility in Use

The design accommodates a wide range of individual preferences and abilities.

Guidelines:

- 2a. Provide choice in methods of use.
- 2b. Accommodate right- or left-handed access and use.
- 2c. Facilitate the user's accuracy and precision.
- 2d. Provide adaptability to the user's pace.

PRINCIPLE THREE: Simple and Intuitive Use

Use of the design is easy to understand, regardless of the user's experience, knowledge, language skills, or current concentration level.

Guidelines:

- 3a. Eliminate unnecessary complexity.
- 3b. Be consistent with user expectations and intuition.
- 3c. Accommodate a wide range of literacy and language skills.
- 3d. Arrange information consistent with its importance.
- 3e. Provide effective prompting and feedback during and after task completion.

PRINCIPLE FOUR: Perceptible Information

The design communicates necessary information effectively to the user, regardless of ambient conditions or the user's sensory abilities.

Guidelines:

- 4a. Use different modes (pictorial, verbal, tactile) for redundant presentation of essential information.
- 4b. Provide adequate contrast between essential information and its surroundings.
- 4c. Maximize "legibility" of essential information.
- 4d. Differentiate elements in ways that can be described (i.e., make it easy to give instructions or directions).
- 4e. Provide compatibility with a variety of techniques or devices used by people with sensory limitations.

APPENDIX A

PRINCIPLE FIVE: Tolerance for Error

The design minimizes hazards and the adverse consequences of accidental or unintended actions.

Guidelines:

- 5a. Arrange elements to minimize hazards and errors: most used elements, most accessible; hazardous elements eliminated, isolated, or shielded.
- 5b. Provide warnings of hazards and errors.
- 5c. Provide fail-safe features.
- 5d. Discourage unconscious action in tasks that require vigilance.

PRINCIPLE SIX: Low Physical Effort

The design can be used efficiently and comfortably and with a minimum of fatigue.

Guidelines:

- 6a. Allow user to maintain a neutral body position.
- 6b. Use reasonable operating forces.
- 6c. Minimize repetitive actions.
- 6d. Minimize sustained physical effort.

PRINCIPLE SEVEN: Size and Space for Approach and Use

Appropriate size and space are provided for approach, reach, manipulation, and use, regardless of user's body size, posture, or mobility.

Guidelines:

- 7a. Provide a clear line of sight to important elements for any seated or standing user.
- 7b. Make reach to all components comfortable for any seated or standing user.
- 7c. Accommodate variations in hand and grip size.
- 7d. Provide adequate space for the use of *assistive devices* or personal assistance.

Please note that the Principles of Universal Design address only universally usable design, while the practice of design involves more than consideration for usability. Designers must also incorporate other considerations, such as economic, engineering, cultural, gender, and environmental concerns, in their design processes. These principles offer designers guidance to better integrate features that meet the needs of as many users as possible.

APPENDIX B

WAYFINDING

RATIONALE

"Wayfinding" is a term that describes the spatial problem-solving process that a person uses to reach a destination. A mental "map" is formed of the overall setting and the desired destination. This map is based on information obtained from "orientation cues" that are available from the setting's environment. These cues include not only signage, but also the overall spatial forms, structures, sounds, surface textures, colours, illumination levels, architectural features, etc. Tactile maps and/or recorded instructions can augment these orientation cues and enable people to find their way independently, even in complex settings. A well-designed setting can thus be spatially gratifying and simple enough for persons to "wayfind" if there are adequate, varied, and non-conflicting wayfinding cues available to the individual user.

Appropriate wayfinding ensures building users can answer the following questions:

- Where am I?
- Which way am I facing?
- Is this the route to my destination?
- Is it easy for me to find my way back and to all main public facilities?

DESIGN CONSIDERATIONS

Way finding shall:

- Assume all building users are first time visitors;
- Provide journey based information – Providing information at appropriate points in a journey that allow users to know where they are, where their destination is, what route they should take, how to recognize the destination and how to find their way back;
- Keep messages and strategies simple – Uncluttered, ground and floor surfaces free of confusing or apparent directional patterns, comprehensible to people with a broad range of abilities and language skills;
- One message at a time – Allow users to travel from one decision point to the next with a step by step approach to reach destination;
- Employ Universal Design Strategies – Consistency of message and terminology, Consistency in typography and colour, Consistency in placement of messages, Placement of signs is critical and takes into account anthropometrics, age of reader, use of assistive devices;
- Provide wayfinding Maps – You are here locations on each map, located at floor directories, tactile maps, simple and schematic (eg. Principal entrance, parking areas and pay books, information/reception desk(s), public zones and common-use destinations, exits, and kiosks or self help areas);
- Signage zones – Placed consistently on each floor such as near public elevators and along public circulation routes, Clear floor space minimum 1500 deep at signage and maps placed outside of the main path of travel;
- Information content – Will be organized in a logical order, use plain language and identify information such as accessible services/facilities on the premises, as well as other content appropriate to the building use and major occupancy;
- Signage locations shall indicate the accessible route from vehicular and pedestrian entry to the site to the parking and main entrance, accessible site facilities, passenger loading zones, directional signage to vertical circulation elements, information desk and washrooms; Elevator lobbies with floor directories, map of floor, directional signage to common destinations; Coordinate signage requirements with security needs;
- Acoustics – Sound transmission/reflection characteristics of finish materials shall aurally differentiate major and secondary paths of travel;
- Landmarks – Shall create an identity at specific decision making locations that helps to differentiate them from all other locations on the site; Shall be memorable visible and/or audible and/or scented; Include appropriate auditory cues along circulation routes and at destination points serve as useful wayfinding clues, especially for persons who rely upon hearing to orient themselves;

WAYFINDING

- Tactile direction indicators – Shall be provided in large open floor areas, such as building entry lobbies, shopping malls or transportation terminals, to facilitate wayfinding by indicating the primary routes of travel. The TDIs shall lead from the entrance points to major destinations, such as an information or registration desk and elevator;
- Clearly defined boundaries – High colour and tonal contrast in materials in flooring shall enhance defining such as the junction between walls and floors, doorway recesses and corridor intersections;
- Visual characterizations – Regions or departments shall use a different form of visual characterization to define each as distinct from other areas;
- Handrails – Provide along major corridors, all stairs and ramps to serve as a visual and tactile wayfinding guides as well as to help maintain balance, and prevent falls. Braille in-sets shall be provided on the surface of handrails where they end at landings or open spaces that identify the users locations;
- Lighting – Provided to delineate the pedestrian route, as well as to emphasize building features, such as entrances, stairs, ramps, or signage.

REFERENCES

CSA B651-12
 Arthur, Paul, and Passini, Romedi. Wayfinding: People, Signs and Architecture. New York: McGraw-Hill, 1992.
 Passini, Romedi. Wayfinding in Architecture. New York: Van Nostrand Reinhold, 1984. (Part of the Environmental Design Series #4.)
 Sleeth, Jane. Way finding takes accessibility to the next level. Canadian Occupational Safety Magazine. <http://www.cos-mag.com/Human-Resources/HR-Columns/way-finding-takes-accessibility-to-the-next-level.html>. 16 February 2012. Accessed 06 November 2014
 Hanson + Jung Architects Inc., Wayfinding Signage Standard for Ontario Government Facilities, Ontario Realty Corporation, 18 December 2009.

APPENDIX B**RELATED SECTIONS**

All relevant parts of Sections 4.1, 4.2, 4.3. and 4.4.

APPENDIX C

FADS CHECKLIST

| CITY OF MISSISSAUGA FACILITIES ACCESSIBILITY DESIGN STANDARDS | | MISSISSAUGA | | | | | | | | | | | | | | | | | | | |
|---|---|---|--|---|-----------------------------|----------|--------------------------|--------------------|--|--------------------------|---------------------|--|--------------------------|------------------|--|--------------------------|------------|--|--------------------------|---------------|--|
| DESIGN DEVELOPMENT AND ASSESSMENT CHECKLIST | | Facilities and Property Management Division | | | | | | | | | | | | | | | | | | | |
| Date: _____ Facility Name: _____ Facility Address: _____ F&PM Client: _____ Group/Client: _____ Contact: _____ Project Description: _____ | <table border="1" style="width: 100%; border-collapse: collapse;"> <tr> <th style="width: 10%; text-align: center;">✓</th> <th style="width: 70%;">Check One for Each Category</th> <th style="width: 20%;">Comments</th> </tr> <tr> <td style="text-align: center;"><input type="checkbox"/></td> <td>Design Development</td> <td></td> </tr> <tr> <td style="text-align: center;"><input type="checkbox"/></td> <td>Facility Assessment</td> <td></td> </tr> <tr> <td style="text-align: center;"><input type="checkbox"/></td> <td>New Construction</td> <td></td> </tr> <tr> <td style="text-align: center;"><input type="checkbox"/></td> <td>Renovation</td> <td></td> </tr> <tr> <td style="text-align: center;"><input type="checkbox"/></td> <td>Exterior Only</td> <td></td> </tr> </table> | | | ✓ | Check One for Each Category | Comments | <input type="checkbox"/> | Design Development | | <input type="checkbox"/> | Facility Assessment | | <input type="checkbox"/> | New Construction | | <input type="checkbox"/> | Renovation | | <input type="checkbox"/> | Exterior Only | |
| ✓ | Check One for Each Category | Comments | | | | | | | | | | | | | | | | | | | |
| <input type="checkbox"/> | Design Development | | | | | | | | | | | | | | | | | | | | |
| <input type="checkbox"/> | Facility Assessment | | | | | | | | | | | | | | | | | | | | |
| <input type="checkbox"/> | New Construction | | | | | | | | | | | | | | | | | | | | |
| <input type="checkbox"/> | Renovation | | | | | | | | | | | | | | | | | | | | |
| <input type="checkbox"/> | Exterior Only | | | | | | | | | | | | | | | | | | | | |
| <p>The Facility Accessibility Design Standards (FADS) document is a mandatory design aid applicable to the design and construction of new facilities, as well as the retrofit, alteration or addition to existing facilities owned, leased or operated by the City of Mississauga.</p> <p>The Design Development and Assessment Checklist has been created to assist staff, designers and contracted consultants with the application of FADS and ensure each element has been applied to each project and to document elements of a project which may have been technically infeasible to implement. In a retrofit situation where a design element has little likelihood of being accomplished due to structural conditions or other existing physical or site constraints prohibit modification, the TECHNICALLY INFEASIBLE ELEMENT FORM shall be completed and signed by the Facilities and Property Management Division Manager and maintained in the project file. Where an equivalent means of facilitation is being proposed to achieve the intent of part of the Standards, an EQUIVALENT FACILITATION PROPOSAL FORM shall be completed by the designer and forwarded to the City Project Manager and Accessibility Coordinator.</p> <p>This Checklist is a reference tool only and must be used in conjunction with the FADS document. It does NOT include all requirements or exceptions applicable to each design element. Staff and the prime consultant where applicable, shall complete this checklist during the design phase of each project. Checklists are to be signed by the appropriate manager and maintained in the project file.</p> | | | | | | | | | | | | | | | | | | | | | |

| Section | Element | Key Design Requirements | Y | N | Comments or N/A |
|------------------------------------|---|---|--------------------------|--------------------------|-----------------|
| SITE DESIGN CHARACTERISTICS | | | | | |
| 4.1.1 | Space and Reach Requirements | 2440 (96) turning space for wheelchairs/scooters; 1370 x 810 (54 x 32) footprint for wheelchairs and scooters; 400-1200 (15-3/4 - 47) reach range from seated position. | <input type="checkbox"/> | <input type="checkbox"/> | |
| 4.1.2 | Ground and Floor Surfaces | Level changes: Up to 6 (1/4) may be vertical; 6.1-13 (9/32 - 1/2) to be bevelled; over 13 (1/2) to be ramp or curb ramp. Gratings max 13 (1/2) openings, perpendicular to direction of travel. | <input type="checkbox"/> | <input type="checkbox"/> | |
| 4.1.3 | Protruding & Overhead Objects | Objects projecting more than 100 (4) to be cane-detectable - lowest edge no higher than 680 (26-3/4). Min 2100 (82-3/4) headroom. | <input type="checkbox"/> | <input type="checkbox"/> | |
| 4.1.4 | Accessible Routes, Paths, and Corridors | Wherever possible, all routes to be accessible; 1500 (59) min width for exterior routes; 1100 (43-1/4) min width for interior routes; routes less than 1830 (72) wide to have passing places no more than 30 metres (98 feet 5 inches) apart; routes less than 2000 (78-3/4) wide to have turn space at dead ends; rest areas required every 30 metres (98 feet 5 inches); edge protection may be required, slope no steeper than 1:25 (4%), or design as ramp. Max 1:50 cross-slope. | <input type="checkbox"/> | <input type="checkbox"/> | |
| 4.1.5 | Entrances | All entrances used by staff and/or the public to be accessible | <input type="checkbox"/> | <input type="checkbox"/> | |
| 4.1.6 | Doors | Power operators required at entrances, washrooms with an accessible stall, universal washrooms, change/dressing rooms with accessible toilet/shower, and intermediate doors across primary routes. Revolving doors are not accessible. Clear ground/floor space on each side (See Table 4.1.6); min 950 (37-1/2) clear opening, doors in series to be min 1525 (60) plus width of any in-swinging door, apart; power door operator controls no closer than 600 (23-5/8) from inside corner and not less than 600 (23-5/8) and not more than 1525 (60) beyond the door swing; 1370 x 810 (54 x 32) space at power door operator controls; hardware to be accessible; colour/tonal contrast with wall. | <input type="checkbox"/> | <input type="checkbox"/> | |
| 4.1.7 | Gates, Turnstiles and Openings | 950 (37-1/2) min clear width | <input type="checkbox"/> | <input type="checkbox"/> | |
| 4.1.8 | Windows, Glazed Screens and Sidelights | Frameless glass doors and/or sidelights must not be used. 760 (30) max height for lowest edge of viewing windows and vision panels. Operating hardware to be accessible. Decals to be used at large expanses of glass to enhance visibility. | <input type="checkbox"/> | <input type="checkbox"/> | |
| 4.1.9 | Ramps | Slope must be between 1:25 (4%) and 1:20 (5%); max 9 metres (29 feet 6 inches) between landings; min 2440 x 2440 (96 x 96) landings at top and bottom; min 1670 x 2440 (65-3/4 x 96) at landings at switchbacks; min 1670 (65-3/4) long landings in straight ramps; handrails required both sides, with appropriate extensions. Intermediate handrails required on stairs wider than 2200 (86-5/8) wide. | <input type="checkbox"/> | <input type="checkbox"/> | |
| 4.1.10 | Curb Ramps | Min 1500 (59) wide, running slope 1:50 to 1:20 (2% to 5%); 900 (35-1/2) wide flared sides; must have detectable warning surface | <input type="checkbox"/> | <input type="checkbox"/> | |

2XXXXX

FADS CHECKLIST**APPENDIX C**

| Section | Element | Key Design Requirements | Y | N | Comments or N/A |
|---------|---|---|--------------------------|--------------------------|-----------------|
| 4.1.11 | Stairs | Open risers must not be used; tread length 280 – 355 (11-14); riser height 125-180 (4-7/8 – 7); must have detectable warning surface at top of flights; handrails required both sides, with appropriate extensions. Intermediate handrails required on stairs wider than 2200 (86-5/8) wide. | <input type="checkbox"/> | <input type="checkbox"/> | |
| 4.1.12 | Handrails | 865-920 (34-36) high; colour/tonal contrast with surrounding environment. | <input type="checkbox"/> | <input type="checkbox"/> | |
| 4.1.13 | Escalators | Where provided, an alternate accessible route is required in the same vicinity as the escalator. <i>Detectable warning surfaces</i> required at top and bottom. | <input type="checkbox"/> | <input type="checkbox"/> | |
| 4.1.14 | Elevators | Min 1725 x 1525 (68 x 60) cab size (2030 x 1525 (80 x 60) in high use facilities); min 950 (37-1/2) clear opening at door; handrails on all non-access walls; 1370 x 810 (54 x 32) clear floor space at hall call buttons; emergency call system with two-way communication ability which does not solely rely on voice input. | <input type="checkbox"/> | <input type="checkbox"/> | |
| 4.1.15 | Platform Lifts | Platform lifts can only be used to access a performing area, comply with wheelchair viewing position dispersion requirements, an incidental space not accessible to the public with no more than 5 occupants, or raised judges benches and other raised areas in a courtroom. | <input type="checkbox"/> | <input type="checkbox"/> | |
| 4.3.1 | Drinking Fountains | On an <i>accessible route</i> ; Cane detectable at or below 680 mm (26-3/4 in.); If cantilevered: Min 810 x 1380 (32 x 54) clear floor space with knee and toe space to min 700 (28) at the base; If freestanding: Clear floor space for parallel approach | <input type="checkbox"/> | <input type="checkbox"/> | |
| 4.3.2 | Viewing Positions | On an <i>accessible route</i> without blocked egress; See Table 4.3.2 for number of required spaces; Include adaptable seating; Provide storage for wheelchairs and other mobility assistive devices; Integrate accessible locations in a distributed in a variety of admission prices; Clear level and minim 920 (36) wide x 1525 (60) deep with min. 1 companion seat beside each space | <input type="checkbox"/> | <input type="checkbox"/> | |
| 4.3.3 | Elevated Platforms | On an <i>accessible route</i> ; <i>Detectable warning surface</i> min. 610 (24) – 920 (36) deep flush to edge or drop-off | <input type="checkbox"/> | <input type="checkbox"/> | |
| 4.3.7 | Tables, Counters and Work Surfaces | Min 10% to be accessible; Should be recessed; On an <i>accessible route</i> ; Min 810 (32) wide x 1370 (54) deep clear floor space place with max. 480 under the surface; Clear knee and toe space; Surface height 710-865 (28-34) where not adjustable; Speaking port controls and height accessible | <input type="checkbox"/> | <input type="checkbox"/> | |
| 4.3.8 | Information, Reception and Service Counters | Min 1 accessible for each type of service provided; Clearly identified by signage; Where a single queue line is provided all counters will be accessible; On an <i>accessible route</i> ; Surface, knee and toe space see 4.3.7; Knee space provided for both staff and public sides; Speaking port controls and height accessible | <input type="checkbox"/> | <input type="checkbox"/> | |
| 4.3.9 | Storage, Shelving and Display Units | At least 1 of each type shall be accessible; Self-service unit shall be on an <i>accessible route</i> ; Forward/parallel approach clear floor space min. 810 x 1370 (32 x 54); Cloths rods/shelves max. 1370; Collapsible coat hooks max. 1200 (47); Hardware touch latch or U-shaped pulls | <input type="checkbox"/> | <input type="checkbox"/> | |
| 4.3.10 | Lockers and Baggage Storage | At least 10% accessible; On an <i>accessible route</i> ; Bottom shelf min. 230 (9); Top shelf max. 1200 (47); Locker IDs should be accessible; Baggage racks/carousels surface max. 460 (18) with continuous colour-contrasting strip at edge; Access spaces min. 1370 (54) deep x 810(32) wide | <input type="checkbox"/> | <input type="checkbox"/> | |
| 4.3.11 | Balconies, Porches, Terraces and Patios | On an <i>accessible route</i> ; Min. 2440 (96) deep; Thresholds shall be accessible; Surfaces shall be accessible; Railings/Guards colour contrasted to surroundings; Doors open against a side wall or rail | <input type="checkbox"/> | <input type="checkbox"/> | |
| 4.3.12 | Parking | All parking structures and surface lots; Provide both Accessible and Limited Mobility spaces; Number of each type of space as per Table 4.3.12; Parking spaces should be joined to the building by an <i>accessible route</i> that does not travel behind parked vehicles or along driveways; Signage at parking spaces and directional signage to location of parking shall be accessible and not mounted on fences or building faces; Directional signage shall be provided where the accessible entrance is not obvious or distant; Public consultation required | <input type="checkbox"/> | <input type="checkbox"/> | |
| 4.3.13 | Passenger Loading Zones | At least 1 shall be accessible; Identified with accessible signage; Includes space for the driveway, a layby and an access aisle; Connected to an <i>accessible route</i> ; Curb ramp or drop curb with detectable warning surface; Min. 3600 (11ft 10) vertical clearance | <input type="checkbox"/> | <input type="checkbox"/> | |
| 4.3.14 | Landscaping Materials and Plantings | Min 10% plant beds accessible where plan beds provided; Min 460 (18) high; on an <i>accessible route</i> ; Cane-detectable curbs; No permanent guide wires; Min 2100 (83) headroom clearance | <input type="checkbox"/> | <input type="checkbox"/> | |
| 4.3.15 | Benches | On an <i>accessible route</i> ; Provide clear, level floor space adjacent to bench for wheelchair; Bench seat 450-500 (18-20) above the ground; arm and best rests; colour contrasted to surroundings | <input type="checkbox"/> | <input type="checkbox"/> | |
| 4.3.16 | Picnic Tables | Min. 20% accessible; Variety of locations in each area; On an <i>accessible route</i> ; Knee space at the table; Surface 810-865 (32-43) high; Clearance around each table; Lighting along paths of travel and at surfaces | <input type="checkbox"/> | <input type="checkbox"/> | |
| 4.3.17 | Streetscapes | On an <i>accessible route</i> ; Including waste receptacles, light standards, signs, planters, mail boxes, vending machines, benches, traffic signals and utility boxes; Primary routes min. 2100 (83) wide with 300 (12) continuous <i>indicator surface</i> ; Non-primary routes min. 1500 (59); Elements do not reduce width of accessible route; Any operating mechanisms shall be accessible and provide a clear floor area for wheelchairs and scooters in front of usable parts | <input type="checkbox"/> | <input type="checkbox"/> | |

244444

APPENDIX C

FADS CHECKLIST

| Section | Element | Key Design Requirements | Y | N | Comments or N/A |
|--|---|---|--------------------------|--------------------------|-----------------|
| 4.3.19 | Service Animal relief Areas | On an <i>accessible route</i> ; Provided within 30m of accessible entrance; Provide accessible garbage can and identification signage | <input type="checkbox"/> | <input type="checkbox"/> | |
| 4.4.1 | Emergency Exits | Accessible emergency exits shall be connected to an <i>accessible route</i> | <input type="checkbox"/> | <input type="checkbox"/> | |
| 4.4.2 | Controls and Operating Mechanisms | Mounted between 400 - 1200 (8 - 47); Operable with a closed fist; Lighting at min. 100 lux; Colour contrasted from surroundings | <input type="checkbox"/> | <input type="checkbox"/> | |
| 4.4.3 | Vending and Ticketing Machines | On an <i>accessible route</i> ; Clear floor space to access controls; Controls mounted at accessible heights; Signage on machines accessible | <input type="checkbox"/> | <input type="checkbox"/> | |
| 4.4.5 | Public Telephones | Number of public phones to be accessible see Table 4.4.5; All accessible telephones and 25% of remaining require volume controls; Controls shall be accessible and meet CSA T515; Lighting minimum 200 lux; Clear floor space for front or side approach; ID signage includes symbol of accessibility | <input type="checkbox"/> | <input type="checkbox"/> | |
| 4.4.6 | Assistive Listening Systems | To be provided in assembly areas; Accessible signage identifying listen system present; May include induction loop, infrared and FM radio frequency systems | <input type="checkbox"/> | <input type="checkbox"/> | |
| 4.4.7 | Signage | All signage shall be accessible with sans serif fonts, Arabic numbers, width-to-height ratio by viewing distance (see Table 4.4.7) and stroke-width-to-height ratio; Permanent rooms/space use wall-mounted signage with tactile characters and numbers; Accessibility facilities signage shall include the International Symbol of Accessibility; Tactile signage shall be on an <i>accessible route</i> and mounted from 1370 - 1500 (54 - 59) to the centreline; Lighting levels measured at sign surface min. 200 lux | <input type="checkbox"/> | <input type="checkbox"/> | |
| 4.4.8 | Detectable Warning Surfaces | Colour contrasted to surroundings; Slip resistant; Provided at top and entry points to all stairs (circulation and exit); Min. 920 (36) deep and full width of stair; Truncated Domes | <input type="checkbox"/> | <input type="checkbox"/> | |
| 4.4.9 | Public Address Systems | Zoned to provide information to key locations only; Minimize background noise; No continuous broadcast music; A; -point calls for emergency only | <input type="checkbox"/> | <input type="checkbox"/> | |
| 4.4.10 | Information Systems | Including kiosks, video displays, maps, and information panels; Mounted to be usable for a person using a wheelchair or scooter; Controls shall be accessible; Clear floor space for front or side use shall be provided; Also see CSA B651.1 and B651.2 standards | <input type="checkbox"/> | <input type="checkbox"/> | |
| 4.4.11 | Card Access, Safety and Security Systems | Signals are provided in both audible and visual signals; Card-entry systems and Encoded-entry/exit systems (e.g. keypads) will be accessible; On an <i>accessible route</i> ; Clear floor space to access controls; Controls mounted at accessible heights | <input type="checkbox"/> | <input type="checkbox"/> | |
| 4.4.12 | Glare and Light Sources | Low/no-gloss, matte, satin or honed finishes; Sun-screening systems provided where direct sunlight adversely affect lighting or create reflective glare; Light fixtures will protect users from a direct view of the bulb; Special features/key orientation elements enhanced with supplementary lighting | <input type="checkbox"/> | <input type="checkbox"/> | |
| 4.4.13 | Exterior Lighting | Meets Illuminating Engineering Society of North America Standards; Lighting levels measured at the ground; Pedestrian entrance min. 100 lux; Parking and passenger drop-off areas min. 30 lux; Lighting fixtures placed high enough to clear normal snow accumulation | <input type="checkbox"/> | <input type="checkbox"/> | |
| 4.4.14 | Exterior Materials and Finishes | Non-slip and firm; Walkways to use accessible finishes; Where wood plans used, wood laid perpendicular to path of travel; Max. joints 6 (1/4) wide and lifts 3 (1/8); Gratings/Grills place to side of pedestrian routes or so narrow openings perpendicular to path of travel max. 13 9/12) | <input type="checkbox"/> | <input type="checkbox"/> | |
| 4.4.15 | Exterior Texture and Colour | Pronounced colour contrast to differentiate boundaries of objects, objects from backgrounds and enhance spatial orientation | <input type="checkbox"/> | <input type="checkbox"/> | |
| 4.5.2 | Outdoor Recreational Facilities | Accessible routes, auxiliary services, plantings; Accessible Boardwalks, Docks, Recreational Trails and Footbridges, Pathways, Rest Areas, Parks and Parkettes, Playgrounds, Picnic tables, Drinking Fountains, Public Telephones, Lighting, Washrooms, Waterfront Areas, Natural Areas, Grandstand/Viewing Areas, Playing Fields, Leash Free Dog Parks, Access to spectator areas of sports fields, Docks/Piers, and Outlooks as per details provided | <input type="checkbox"/> | <input type="checkbox"/> | |
| 4.5.3 | Exterior Swimming/Therapeutic Pools and Public Spas | Swimming pools, Wading pools, Hot pools, Splash pads, Spray pads, Therapeutic pools and Spas shall be accessible; Public Spas transfer walls; Therapeutic pools water temperature, controls, depth and submerged benches | <input type="checkbox"/> | <input type="checkbox"/> | |
| 4.5.10 | Transportation Facilities | Bus Shelters, Bus Stops and Transit Terminals to have firm level surfaces, clearances around furniture and building elements, clear view of traffic, sufficient clear space. Detectable warning surfaces at edges of platforms. Lighting level at boarding platform of 100 lux. Visible and audible warning signals at boarding locations. Manoeuvring space at special lift devices used for boarding. | <input type="checkbox"/> | <input type="checkbox"/> | |
| BUILDING DESIGN CHARACTERISTICS | | | | | |
| Access and Circulation | | | | | |
| 4.1.1 | Space and Reach Requirements | 2440 (96) turning space for wheelchairs/scooters; 1370 x 810 (54 x 32) footprint for wheelchairs and scooters; 400-1200 (15-3/4 - 47) reach range from seated position. | <input type="checkbox"/> | <input type="checkbox"/> | |
| 4.1.2 | Ground and Floor Surfaces | Level changes: Up to 6 (1/4) may be vertical; 6.1-13 (9/32 - 1/2) to be bevelled; over 13 (1/2) to be ramp or curb ramp. Gratings max 13 (1/2) openings, perpendicular to direction of travel, | <input type="checkbox"/> | <input type="checkbox"/> | |

222222

FADS CHECKLIST**APPENDIX C**

| Section | Element | Key Design Requirements | Y | N | Comments or N/A |
|----------------------------|---|---|--------------------------|--------------------------|-----------------|
| 4.1.3 | Protruding & Overhead Objects | Objects projecting more than 100 (4) to be cane-detectable – lowest edge no higher than 680 (26-3/4). Min 2100 (62-3/4) headroom. | <input type="checkbox"/> | <input type="checkbox"/> | |
| 4.1.4 | Accessible Routes, Paths, and Corridors | Wherever possible, all routes to be accessible; 1500 (59) min width for exterior routes; 1100 (43-1/4) min width for interior routes; routes less than 1830 (72) wide to have passing places no more than 30 metres (98 feet 5 inches) apart; routes less than 2000 (78-3/4) wide to have turn space at dead ends; rest areas required every 30 metres (98 feet 5 inches), edge protection may be required; slope no steeper than 1:25 (4%), or design as ramp. Max 1:50 cross-slope. | <input type="checkbox"/> | <input type="checkbox"/> | |
| 4.1.5 | Entrances | All entrances used by staff and/or the public to be accessible | <input type="checkbox"/> | <input type="checkbox"/> | |
| 4.1.6 | Doors | Power operators required at entrances, washrooms with an accessible stall, universal washrooms, change/dressing rooms with accessible toilet/shower, and intermediate doors across primary routes. Revolving doors are not accessible. Clear ground/floor space on each side (See Table 4.1.6); min 950 (37-1/2) clear opening; doors in series to be min 1525 (60) plus width of any in-swinging door, apart; power door operator controls no closer than 600 (23-5/8) from inside corner and not less than 600 (23-5/8) and not more than 1525 (60) beyond the door swing; 1370 x 810 (54 x 32) space at power door operator controls; hardware to be accessible; colour/tonal contrast with wall. | <input type="checkbox"/> | <input type="checkbox"/> | |
| 4.1.7 | Gates, Turnstiles and Openings | 950 (37-1/2) min clear width | <input type="checkbox"/> | <input type="checkbox"/> | |
| 4.1.8 | Windows, Glazed Screens and Sidelights | Frameless glass doors and/or sidelights must not be used. 760 (30) max height for lowest edge of viewing windows and vision panels. Operating hardware to be accessible. Decals to be used at large expanses of glass to enhance visibility. | <input type="checkbox"/> | <input type="checkbox"/> | |
| 4.1.9 | Ramps | Slope must be between 1:25 (4%) and 1:20 (5%); max 9 metres (29 feet 6 inches) between landings; min 2440 x 2440 (96 x 96) landings at top and bottom; min 1670 x 2440 (65-3/4 x 96) at landings at switchbacks; min 1670 (65-3/4) long landings in straight ramps; handrails required both sides, with appropriate extensions. Intermediate handrails required on stairs wider than 2200 (86-5/8) wide. | <input type="checkbox"/> | <input type="checkbox"/> | |
| 4.1.10 | Curb Ramps | Parking structures – See Curb ramps above | <input type="checkbox"/> | <input type="checkbox"/> | |
| 4.1.11 | Stairs | Open risers must not be used; tread length 280 – 355 (11-14); riser height 125-180 (4-7/8 – 7); must have detectable warning surface at top of flights; handrails required both sides, with appropriate extensions. Intermediate handrails required on stairs wider than 2200 (86-5/8) wide. | <input type="checkbox"/> | <input type="checkbox"/> | |
| 4.1.12 | Handrails | 865-920 (34-36) high; colour/tonal contrast with surrounding environment. | <input type="checkbox"/> | <input type="checkbox"/> | |
| 4.1.13 | Escalators | Where provided, an alternate accessible route is required in the same vicinity as the escalator. <i>Detectable warning surfaces</i> required at top and bottom. | <input type="checkbox"/> | <input type="checkbox"/> | |
| 4.1.14 | Elevators | Min 1725 x 1525 (68 x 60) cab size (2030 x 1525 (80 x 60) in high use facilities); min 950 (37-1/2) clear opening at door; handrails on all non-access walls; 1370 x 810 (54 x 32) clear floor space at hall call buttons; emergency call system with two-way communication ability which does not solely rely on voice input. | <input type="checkbox"/> | <input type="checkbox"/> | |
| 4.1.15 | Platform Lifts | Platform lifts can only be used to access a performing area, comply with wheelchair viewing position dispersion requirements, an incidental space not accessible to the public with no more than 5 occupants, or raised judges benches and other raised areas in a courtroom. | <input type="checkbox"/> | <input type="checkbox"/> | |
| Washroom Facilities | | | | | |
| 4.2.1 | Toilet Facilities | Requirements for each public or <i>common use</i> toilet facility; Other toilet rooms provided for the use of occupants of specific spaces (i.e. a private toilet room for the occupant of a private office) shall be <i>adaptable</i> ; Min 1 universal washroom in addition to any <i>accessible</i> public or <i>common use</i> toilets, provided in all public buildings and on every floor level in <i>assembly areas</i> where the floor incorporates <i>common</i> or <i>public use</i> washroom facilities containing four or more toilet and/or urinal fixtures; Number accessible toilet stalls; Min 5% accessible portable toilets where used | <input type="checkbox"/> | <input type="checkbox"/> | |
| 4.2.2 | Toilet Stalls | Where toilet stalls used the number of <i>accessible</i> toilet stalls see Table 4.2.2; Min 1 ambulatory toilet within each non-accessible washroom | <input type="checkbox"/> | <input type="checkbox"/> | |
| 4.2.3 | Toilets | Height of seat; Back support; <i>Clear transfer space</i> ; Toilet flush controls are accessible and on transfer side of the toilet; L-shaped grab bar; Rear grab bar; Drop-down grab bar; Toilet-paper dispenser | <input type="checkbox"/> | <input type="checkbox"/> | |
| 4.2.4 | Lavatories | On an <i>accessible route</i> ; Top 820 - 840 (32-1/4 - 33); Knee space; <i>clear floor space</i> 760 (30) wide x 1370 (54) deep with up to 480 (18-7/8 in.) under the lavatory; hot water and drain pipes insulated or temperature limited; Soap and Towel dispensers accessible; Faucets and other controls; Shelves/other projections | <input type="checkbox"/> | <input type="checkbox"/> | |

2000000

APPENDIX C

FADS CHECKLIST

| Section | Element | Key Design Requirements | Y | N | Comments or N/A |
|------------------------|---|---|--------------------------|--------------------------|-----------------|
| 4.2.5 | Urinals | On an accessible route; No step in front of the fixture; Wall-mounted with elongated rim max 430 (17); Min. 345 (13-1/2) deep; Forward approach clear floor space 810 x 1370 (32 x 54) in front; Privacy screens; Grab bars; Flush controls; Number of accessible urinals | <input type="checkbox"/> | <input type="checkbox"/> | |
| 4.2.6 | Washroom Accessories | Hand-operated dispensers, hand dryers, built-in garbage receptacles, mirrors, etc. accessible; 900 - 1200 (35-47); Tilt mirrors shall not be used | <input type="checkbox"/> | <input type="checkbox"/> | |
| 4.2.7 | Universal Washroom | Min 1 universal washroom in addition to any accessible public use or common use toilets for all public buildings and every floor of assembly buildings otherwise see Table 4.2.1; Emergency call system; Adult change table size, surface height, adjacent clear floor space, weight capacity, on an accessible route, and accessible controls | <input type="checkbox"/> | <input type="checkbox"/> | |
| 4.2.8 | Bathtubs | All bathtubs; Clear floor space parallel to toilet 920 (36) deep x full length of tub; Faucets lever type or are automatic; "L" shaped grab bar; Vertical grab bar; Controls equipped with a pressure-equalizing or thermostatic-mixing valve; Fully recessed soap holder | <input type="checkbox"/> | <input type="checkbox"/> | |
| 4.2.9 | Showers | Number of accessible showers see Table 4.2.9; On an accessible route; no or bevelled threshold; Trench-style drain; Wall-mounted folding seat; L-shaped grab bar; Vertical grab bar on each end wall; Pressure equalizing or thermostatic mixing valve; Fully recessed soap holder; Accessible shower head | <input type="checkbox"/> | <input type="checkbox"/> | |
| 4.2.10 | Grab Bars | Resist a load of at least 1.3 kN (300 lb.), applied vertically or horizontally; Diameter 35 - 40 (1-3/8 - 1-9/16); free of any sharp or abrasive elements; Colour-contrasted with surrounding environment; slip-resistant surface | <input type="checkbox"/> | <input type="checkbox"/> | |
| Other Amenities | | | | | |
| 4.3.1 | Drinking Fountains | On an accessible route; Cane detectable at or below 680 mm (26-3/4 in.); If cantilevered: Min 810 x 1380 (32 x 54) clear floor space with knee and toe space to min 700 (28) at the base; If freestanding: Clear floor space for parallel approach | <input type="checkbox"/> | <input type="checkbox"/> | |
| 4.3.2 | Viewing Positions | On an accessible route without blocked egress; See Table 4.3.2 for number of required spaces; Include adaptable seating; Provide storage for wheelchairs and other mobility assistive devices; Integrate accessible locations in a distributed in a variety of admission prices; Clear level and minim 920 (36) wide x 1525 (60) deep with min. 1 companion seat beside each space | <input type="checkbox"/> | <input type="checkbox"/> | |
| 4.3.3 | Elevated Platforms | On an accessible route; Detectable warning surface min. 610 (24) - 920 (36) deep flush to edge or drop-off | <input type="checkbox"/> | <input type="checkbox"/> | |
| 4.3.4 | Change/Dressing Rooms | On an accessible route; Private accessible dressing rooms include 180 degree turn space; Accessible dressing rooms have 180 x 18030 (32 x 72) bench with 70 (30) wide clear floor space parallel to bench; Collapsible coat hooks; Slip resistant for wet conditions for flooring and bench surfaces; Accessible mirror | <input type="checkbox"/> | <input type="checkbox"/> | |
| 4.3.5 | Offices, Work Areas & Meeting Rooms | On an accessible route; Clear floor space for 180-degree turn; Min 5% but not less than 1 have height adjustable work surface where multiple workstations/meeting rooms; Assistive listening system provided where required | <input type="checkbox"/> | <input type="checkbox"/> | |
| 4.3.6 | Waiting And Queuing Areas | On an accessible route; Waiting rooms with fixed seating include min. 3% and not less than 1 clear floor spaces for assistive equipment; Queuing barriers arranged in parallel lines; Permanent queuing incorporate defined floor patterns/colours/textures as wayfinding; Colour contrast provided for barriers from surrounding environment; Clear floor space where lines change direction; Guides must be cane detectable | <input type="checkbox"/> | <input type="checkbox"/> | |
| 4.3.7 | Tables, Counters and Work Surfaces | Min 10% to be accessible; Should be recessed; On an accessible route; Min 810 (32) wide x 1370 (54) deep clear floor space place with max. 480 under the surface; Clear knee and toe space; Surface height 710-865 (28-34) where not adjustable; Speaking port controls and height accessible | <input type="checkbox"/> | <input type="checkbox"/> | |
| 4.3.8 | Information, Reception and Service Counters | Min 1 accessible for each type of service provided; Clearly identified by signage; Where a single queue line is provided all counters will be accessible; On an accessible route; Surface, knee and toe space see 4.3.7; Knee space provided for both staff and public sides; Speaking port controls and height accessible | <input type="checkbox"/> | <input type="checkbox"/> | |
| 4.3.9 | Storage, Shelving and Display Units | At least 1 of each type shall be accessible; Self-service unit shall be on an accessible route; Forward/parallel approach clear floor space min. 810 x 1370 (32 x 54); Cloths rods/shelves max. 1370; Collapsible coat hooks max. 1200 (47); Hardware touch latch or U-shaped pulls | <input type="checkbox"/> | <input type="checkbox"/> | |
| 4.3.10 | Lockers and Baggage Storage | At least 10% accessible; On an accessible route; Bottom shelf min. 230 (9); Top shelf max. 1200 (47); Locker IDs should be accessible; Baggage racks/carousels surface max. 460 (18) with continuous colour-contrasting strip at edge; Access spaces min. 1370 (54) deep x 810(32) wide | <input type="checkbox"/> | <input type="checkbox"/> | |
| 4.3.11 | Balconies, Porches, Terraces and Patios | On an accessible route; Thresholds shall be accessible | <input type="checkbox"/> | <input type="checkbox"/> | |
| 4.3.12 | Parking | Underground parking shall follow requirements for exterior parking. See above | <input type="checkbox"/> | <input type="checkbox"/> | |
| 4.3.13 | Passenger Loading Zones | Underground passenger loading zones shall follow requirements for exterior passenger loading zones. See above | <input type="checkbox"/> | <input type="checkbox"/> | |

2666666

FADS CHECKLIST**APPENDIX C**

| Section | Element | Key Design Requirements | Y | N | Comments or N/A |
|---------------------------------------|---|--|--------------------------|--------------------------|-----------------|
| 4.3.15 | Benches | Where used for interior rest areas, shall meet requirements for Exterior benches. See above | <input type="checkbox"/> | <input type="checkbox"/> | |
| 4.3.18 | Kitchens and Kitchenettes | For use by staff and public; Min 50% of shelf space accessible; Pass-through kitchens; U-shaped kitchens; Storage elements; Kitchen sinks; Appliances; Colour contrast | <input type="checkbox"/> | <input type="checkbox"/> | |
| Systems and Controls | | | | | |
| 4.4.1 | Emergency Exits, Fire Evacuation and Areas of Refuge Assistance | Areas of rescue assistance on an accessible route; Each space 850 x 1370 (33-1/2 - 54) per non-ambulatory occupant; Total Areas of Rescue space see Table 4.4.1; Accessible identification signage; 2-way voice communication system | <input type="checkbox"/> | <input type="checkbox"/> | |
| 4.4.2 | Controls and Operating Mechanisms | Mounted between 400 - 1200 (8 - 47); Operable with a closed fist; Lighting at min. 100 lux; Colour contrasted from surroundings | <input type="checkbox"/> | <input type="checkbox"/> | |
| 4.4.3 | Vending and Ticketing Machines | On an accessible route; Clear floor space to access controls; Controls mounted at accessible heights; Signage on machines accessible | <input type="checkbox"/> | <input type="checkbox"/> | |
| 4.4.4 | Visual Alarms | Provided at least at restrooms, general usage areas (e.g. meeting rooms), hallways, lobbies and other common use areas; Spacing max. 15 m (50 ft.) apart; Mounted 2100 (78-3/4); Meet NFPA 72 Section 18.5.3 | <input type="checkbox"/> | <input type="checkbox"/> | |
| 4.4.5 | Public Telephones | Number of public phones to be accessible see Table 4.4.5; All accessible telephones and 25% of remaining require volume controls; Controls shall be accessible and meet CSA T515; Lighting minimum 200 lux; Clear floor space for front or side approach; ID signage includes symbol of accessibility | <input type="checkbox"/> | <input type="checkbox"/> | |
| 4.4.6 | Assistive Listening Systems | To be provided in assembly areas; Accessible signage identifying listen system present; May include induction loop, infrared and FM radio frequency systems | <input type="checkbox"/> | <input type="checkbox"/> | |
| 4.4.7 | Signage | All signage shall be accessible with sans serif fonts, Arabic numbers, width-to-height ratio by viewing distance (see Table 4.4.7) and stroke-width-to-height ratio; Permanent rooms/space use wall-mounted signage with tactile characters and numbers; Accessibility facilities signage shall include the International Symbol of Accessibility; Tactile signage shall be on an accessible route and mounted from 1370 - 1500 (54 - 59) to the centreline; Lighting levels measured at sign surface min. 200 lux | <input type="checkbox"/> | <input type="checkbox"/> | |
| 4.4.8 | Detectable Warning Surfaces | Colour contrasted to surroundings; Slip resistant; Provided at top and entry points to all stairs (circulation and exit); Min. 920 (36) deep and full width of stair, Truncated Domes | <input type="checkbox"/> | <input type="checkbox"/> | |
| 4.4.9 | Public Address Systems | Zoned to provide information to key locations only; Minimize background noise; No continuous broadcast music; A; point calls for emergency only | <input type="checkbox"/> | <input type="checkbox"/> | |
| 4.4.10 | Information Systems | Including kiosks, video displays, maps, and information panels; Mounted to be usable for a person using a wheelchair or scooter; Controls shall be accessible; Clear floor space for front or side use shall be provided; Also see CSA B651.1 and B651.2 standards | <input type="checkbox"/> | <input type="checkbox"/> | |
| 4.4.11 | Card Access, Safety and Security Systems | Signals are provided in both audible and visual signals; Card-entry systems and Encoded-entry/exit systems (e.g. keypads) will be accessible; On an accessible route; Clear floor space to access controls; Controls mounted at accessible heights | <input type="checkbox"/> | <input type="checkbox"/> | |
| 4.4.12 | Glare and Light Sources | Low/no-gloss, matte, satin or honed finishes; Sun-screening systems provided where direct sunlight adversely affect lighting or create reflective glare; Light fixtures will protect users from a direct view of the bulb; Special features/key orientation elements enhanced with supplementary lighting | <input type="checkbox"/> | <input type="checkbox"/> | |
| 4.4.13 | Interior Lighting | Full spectrum lighting; Evenly distributed at floor level to minimize pools of light and not create areas of shadow; Elevator lobbies, washrooms and at signage min. 200 lux; Office areas min. 300 lux; Emergency lighting min. 100 lux. | <input type="checkbox"/> | <input type="checkbox"/> | |
| 4.4.14 | Interior Materials and Finishes | Any carpeting low-level loop; Hard surfaces non-slip, non-glare and accessible; Joins max. 6 (1/4) and flush; Walls non-abrasive to 2000 (79) high | <input type="checkbox"/> | <input type="checkbox"/> | |
| 4.4.15 | Texture and Colour | Colour contrast to define edges (e.g. stair nosings, doors, handrails); Colour/tone define boundaries (e.g. wall to floor); Baseboard contrasted to walls and floor where monochromatic colour scheme selected; Enhance wayfinding | <input type="checkbox"/> | <input type="checkbox"/> | |
| 4.4.16 | Acoustics | Finishes do not unduly amplify occasional noises; Accessible routes in large facilities aurally differentiate major and secondary paths of travel; Public address and call systems; Meeting rooms and assembly areas | <input type="checkbox"/> | <input type="checkbox"/> | |
| Facility-Specific Requirements | | | | | |
| 4.5.1 | Arenas, Halls and Other Indoor Recreational Facilities | Provide accessible seating options; Use detectable warning surfaces on stairs to access seating; Accessible route to arena/facility floor min. 950 (37-1/2) wide; Min. 10% coat hooks accessible; Staff areas to be accessible | <input type="checkbox"/> | <input type="checkbox"/> | |
| 4.5.2 | Acoustics | Finishes do not amplify noise; No echoes; Background noise dampened in meeting and assembly areas | <input type="checkbox"/> | <input type="checkbox"/> | |
| 4.5.3 | Interior Swimming/Therapeutic Pools and Public Spas | Swimming pools, Hot pools, Therapeutic pools and Spas shall be accessible; Pool has direct accessible route from lobby/entrance to change rooms through to pool deck; Ramp access to water; Mechanical pool lifts; Public Spas transfer walls; Therapeutic pools water temperature, controls, depth and submerged benches | <input type="checkbox"/> | <input type="checkbox"/> | |

APPENDIX C

FADS CHECKLIST

| Section | Element | Key Design Requirements | Y | N | Comments or N/A |
|---------|---|---|--------------------------|--------------------------|-----------------|
| 4.5.4 | Cafeterias | Min. 10% accessible where fixed tables or counters provided; Accessible tables and counters distributed throughout design; Min. 1 cashier to be accessible; Food/drink placed and Tray slides max. 860 (34) high; Min. 1100 (43-1/4) access aisles to and around accessible tables; Dining areas to be accessible; access aisles | <input type="checkbox"/> | <input type="checkbox"/> | |
| 4.5.5 | Churches, Chapels and Other Places of Worship | All areas accessible to persons with disabilities including main areas of worship, meeting rooms, washrooms, coatrooms and offices. Accessible seating; Pulpits, altars, dais and choir areas, Public address systems; Assistive listening systems | <input type="checkbox"/> | <input type="checkbox"/> | |
| 4.5.6 | Libraries | User elements on an accessible route; Min 10% of fixed seating, tables or study carrels accessible; Min 1 of each checkout area accessible; Min 50% of computer catalogues or workstations accessible; Shelving at fixed seating, tables and study carrels max. 1120 (44); Security gates and card catalogues accessible | <input type="checkbox"/> | <input type="checkbox"/> | |
| 4.5.7 | Business, Mercantile and Civic | Min 1 every transaction counters/cash register shall be accessible and on an accessible route (see Table 4.5.7); Where counters/teller windows separate public from staff the communication device shall be accessible; Checkout lines identified with International Symbol of Access signage and provide an accessible route | <input type="checkbox"/> | <input type="checkbox"/> | |
| 4.5.8 | Police Stations | Accommodate persons with disabilities from the public, detainees, members of counsel or police staff. All areas the station used by the public, staff and counsel fully accessible. Secure areas (e.g. 2% of cells, all common areas used by detainees) accessibility accommodations; Secured entrances, doors and doorways operated only by security personnel not required to have accessible door hardware; Permanently installed telephones provided within cells have volume controls | <input type="checkbox"/> | <input type="checkbox"/> | |
| 4.5.9 | Municipal Courts | Accommodate persons with disabilities who may be members of the judiciary, court clerks or other officials, defendants, members of counsel and members of the public; Accessible access to judge dais and court official's area; Accessible Jury boxes, Witness stands, judges' benches and courtroom stations, jury assembly or deliberation, kitchenettes/refreshment dispensers, drinking fountains; Permanently installed assistive listening system provided | <input type="checkbox"/> | <input type="checkbox"/> | |
| 4.5.10 | Transportation Facilities | Links to transportation and within terminals are accessible to all members of a community including public and private bus, taxi, train, and airplane arrival and departure points; A variety of lift devices may need to be accommodated, and alternatives to audio and/or visual only scheduling are available; Accessible wayfinding strategies for open areas, include direction indicators; Bus shelters; Bus Stops; Transit Terminals | <input type="checkbox"/> | <input type="checkbox"/> | |
| 4.5.11 | Fire Stations | Municipal fire stations accommodate accessibility needs of all potential facility users, including - Staff returning to light duty work; Injured staff attending a Captain's office /Other meeting space within the facility; Administration staff, Council Members, Consultants, etc attending site visits; Tours of non-work staff (School groups, etc.); Occasional uses of the facility; Meeting spaces open to the public and used for municipal functions; and Use by members of the general public in an emergency situation | <input type="checkbox"/> | <input type="checkbox"/> | |
| 4.5.12 | Training And Teaching Spaces | Students, teachers and staff with disabilities accommodated in all training and teaching spaces throughout the facility. Basic accommodation includes ability to enter and move freely throughout the space, as well as use the various built-in elements within (i.e. integrated technology, whiteboards, switches, computer stations, sinks, etc.); Additional electrical outlets throughout; Min 1 of each type of element should be accessible; Fixtures, fittings, furniture and equipment is accessible for students, teachers and staff; Adjustable height tables and chairs, removable armrests and rolling/locking casters on furniture | <input type="checkbox"/> | <input type="checkbox"/> | |
| 4.5.13 | Laboratories | Staff with disabilities have equitable access to laboratory facilities; Basic accommodation includes ability to enter and move freely throughout the space, as well as use the various built-in elements within (i.e. blackboards, switches, benches, sinks, etc); Built-in elements, such as benches or pin boards, at least 1 of each type of element be accessible except where limited by the equipment | <input type="checkbox"/> | <input type="checkbox"/> | |
| 4.5.14 | Child Minding | Access to all areas within the daycare should be provided for children, parents, staff or volunteers with disabilities; Entry vestibules large enough to accommodate a triple stroller and a person, in addition to the swing of any door; Accessible tables, counters, work surfaces and activity counters or built-in millwork shall be located on an accessible route; Public address systems; Assistive listening systems; Kitchens/kitchenettes or Food preparation areas; Cubbies and Coat storage areas; Where stairs and ramps are needed, handrails and accessible and second childheight handrail provided; Playground(s) on site comply with CAN/CSA Z614-07 Annex H | <input type="checkbox"/> | <input type="checkbox"/> | |

I have utilized this Checklist as a design aid in conjunction with the FADS document throughout the design phase of this project, or during a Facility Assessment of an existing building.

Project: _____ Consultant/Firm: _____ Date: _____

I have utilized this Checklist as a design aid in conjunction with the FADS document throughout the design phase of this project OR I have reviewed the design submissions of the Consultant and acknowledge FADS compliance throughout the project Scope of Work.

Project: _____ Consultant/Firm: _____ Date: _____

Manager: _____ Date: _____

2 d d d d d d

FADS CHECKLIST

APPENDIX C

TECHNICAL INFEASIBILITY JUSTIFICATION FORM



Project Name: _____

Project Number: _____

Project Type:

Project Phase:

☐ Preliminary (Conceptual)

☐ Design Development

☐ Other (Please Specify) _____

☐ New Construction

☐ Renovation/Alteration

☐ Exterior Only

☐ Other (Please Specify) _____

Technical infeasibility means, with respect to an alteration of a building or a facility, that it has little likelihood of being accomplished due to structural conditions or other physical or site constraints.

1. City of Mississauga FADS Requirement (Please provide Section/Item No.)

2. Please describe the intent of the accessibility requirement.

3. Please describe why achieving the accessibility requirement is technically infeasible.

4. Is equivalent facilitation being proposed? (If so, please complete the Equivalent Facilitation Proposal Form. If not, please explain why not.)

PLEASE USE ADDITIONAL SHEETS AS NECESSARY

Applicant: _____

Project Designer: _____

Company: _____

Date: _____

APPENDIX C

FADS CHECKLIST

**EQUIVALENT FACILITATION
PROPOSAL FORM****Project Name:****Project Number:****Project Type:****Project Phase:**☐ Preliminary (Conceptual)☐ Design Development☐ Other (Please Specify)☐ New Construction☐ Renovation/Alteration☐ Exterior Only☐ Other (Please Specify)**1. City of Mississauga FADS Requirement (Please provide Section/Item No.)**

2. Please describe the intent of the accessibility requirement.

3. Please describe your reasons for proposing an alternate design.

4. Please describe how your proposed alternate design meets the intent of the accessibility requirement of the City of Mississauga FADS.

PLEASE USE ADDITIONAL SHEETS AS NECESSARY**Applicant:**

Project Designer: _____

Company: _____

Date: _____

APPENDIX D

JUN 01 2015

Terms of Reference for Accessibility Advisory Committee

Mandate

The Accessibility Advisory Committee shall act in an advisory capacity to Council through reports to General Committee and shall advise, recommend and assist the City of Mississauga in promoting and facilitating a barrier-free Mississauga for citizens of all abilities (universal accessibility), including persons with disabilities. AAC's mandate will work to further the City's commitment mainly to its 'Belong' and 'Move' Pillars (although, accessibility planning needs to be integrated into all pillars to create a universally accessible community).

BACKGROUND

The Province of Ontario proclaimed the Ontarians with Disabilities Act, 2001 (ODA) on September 30, 2002. Under the Act, each municipality with a population over 10,000 is to establish an Accessibility Advisory Committee (AAC). A majority of the AAC must be persons with disabilities.

The purpose of the ODA is to "improve opportunities for people with disabilities and to provide for their involvement in the identification, removal and prevention of barriers to their full participation in the life of the province." (s.1)

This legislation imposes certain requirements that municipalities must follow to ensure that existing barriers for people with disabilities are removed over time and that no new barriers are created.

Under the ODA, all municipalities must prepare and make public an Accessibility Plan. The Accessibility Plan is to address the "identification, removal and prevention of barriers to persons with disabilities" in Mississauga's by-laws, policies, programs, practices and services". (s.11(2))

On June 13, 2005, the Province of Ontario proclaimed the Accessibility for Ontarians with Disabilities Act, 2005 (AODA). The planning requirements of the Ontarians with Disabilities Act, 2001 (ODA) remain in force and this Act will not be repealed until it has been replaced by standards developed under the AODA.

The purpose of the AODA is to:

- (a) develop, implement and enforce accessibility standards in order to achieve accessibility for Ontarians with disabilities with respect to goods, services, facilities, accommodation, employment, buildings, structures and premises by January 1, 2025;
- (b) provide for the involvement of persons with disabilities, the government of Ontario and representatives of industries and of various sectors of the economy in the development of accessibility standards.

Under the AODA, "an organization to whom an accessibility standard applies shall file an accessibility report annually or at such other times as specified." (s.14(1))

Objectives/Goals

The Mississauga Accessibility Advisory Committee will fulfill its mandate through:

1. the review of municipal policies, programs and services;
2. the identification, removal and prevention of barriers faced by persons with disabilities;
3. Under the AODA, "The Committee shall (a) advise the Council about the requirements and implementation of accessibility standards and the preparation of accessibility reports..." (s.29 (4)(a)).

Work Plan

The Accessibility Advisory Committee will perform all functions as mandated by the ODA and AODA and its regulations including:

- Members of the AAC will advise Council on the preparation, implementation, and effectiveness of the City's Multi-year and annual Accessibility Plan to ensure that it addresses the identification, removal and prevention of barriers to persons with disabilities in the City's by-laws, policies, programs, practices, facilities, and services;
- Members of the AAC will advise Council on issues of accessibility in Council's decision to purchase goods and services through the procurement process for the use of itself, its employees or the public, when requested by Council.
- Members of the AAC will review selected site plans and advise on accessibility issues relating to identified buildings within the municipality. The work plan for each Advisory Committee attempts to use the City's Strategic Plan Pillars, action items, master plans, or legislation as sub-headings to organize the committee's focus and nature of work.

The Committee shall present its accomplishments as they relate to the work plan, to Council annually.

Definitions

Within this Terms of Reference, the term:

1. "disability" means, according to the AODA and the Human Rights Code:
 - (a) any degree of physical disability, infirmity, malformation or disfigurement that is caused by bodily injury, birth defect or illness and, without limiting the generality of the foregoing, includes

- diabetes mellitus, epilepsy, a brain injury, any degree of paralysis, amputation, lack of physical coordination, blindness or visual impediment, deafness or hearing impediment, speech impediment, or physical reliance on a guide dog or other animal or on a wheelchair or other remedial appliance or device;
- (b) a condition of mental impairment;
 - (c) condition of a developmental disability;
 - (d) a learning disability, or a dysfunction in one or more of the processes involved in understanding or using symbols or spoken language;
 - (e) a mental disorder; or,
 - (f) an injury or disability for which benefits were claimed or received under the insurance plan established under the Workplace Safety and Insurance Act, 1997; ("handicap").

"barrier " means, according to the AODA:

- anything that prevents a person with a disability from fully participating in all aspects of society because of his or her disability, including:
 - physical barriers, for example a step at the entrance to a store;
 - architectural barriers, for example no elevators in a building of more than one floor;
 - information or communication barriers, for example a publication that is not available in large print;
 - attitudinal barriers, for example assuming people with a disability can't perform a certain task when in fact they can;
 - technological barriers such as traffic lights that change too quickly before a person with a disability has time to get through the intersection; and
 - barriers created by policies or practices, for instance not offering different ways to complete a test as part of job hiring.

Procedures and Frequency of Meetings

The AAC shall operate according to the Procedure By-law 139 -2013, regulating the operation of the meetings of Council and its Committees and within the purposes of the ODA and AODA.

http://www7.mississauga.ca/documents/bylaws/procedural_by-law_2013.pdf

The Accessibility Advisory Committee will meet approximately six times per year or as determined by the Committee at the call of the Chair.

Membership

All members are subject to the Code of Conduct and Complaint Protocol for Local Boards.

http://www7.mississauga.ca/documents/CityHall/pdf/2014/Local_Boards_Code_of_Conduct.pdf and Corporate Policy 02-01-01: Citizen Appointments to Committees, Boards and Authorities.

<http://inside.mississauga.ca/Policies/Documents/02-01-01.pdf>

The AAC shall be comprised of *nine to twelve (9 – 12)* voting members consisting of:

- Citizen members: a majority of the members shall be persons with disabilities. A variety of types of disabilities may be represented. These may include:
 - physical or mobility disabilities
 - visual disabilities
 - hearing disabilities
 - speech-language disabilities
 - learning disabilities
 - chronic health conditions
 - psychological/psychiatric disabilities
 - intellectual/developmental disabilities
- Recruitment of citizens to be appointed to AAC will follow Corporate Policy and Procedure for recruitment of Citizen Appointments to Committees, Boards and Authorities (Corporate Policy and Procedure 02-01-01). Awareness and implementation of alternate formats for recruitment is also considered.
- Members of the AAC shall be eligible for reimbursement of expenses incurred which are deemed necessary for full participation in the Committee.
- *Up to three (3)* representatives who are professionals from the stakeholder community (eg. Agencies representing persons with disabilities)
- *two (2)* members of Council

Role of Chair

1. Preside at the meetings of the Accessibility Advisory Committee using City of Mississauga's Procedure By-law, and keep discussion on topic.
2. Provide leadership to MAAC to encourage that its activities remain focused on its mandate as an Advisory Committee of Council.
3. Review agenda items with the Committee Coordinator and City's Accessibility Coordinator.
4. Recognize each Member's contribution to the Committee's work.
5. Serve as an *ex-officio* member of subcommittees and attend subcommittee meetings when necessary.
6. Liaise with the City's Accessibility Coordinator on a regular basis.

Role of Committee Members

1. Ensure that the mandate of AAC is being fulfilled.
2. Provide the Chair with solid, factual information regarding agenda items.
3. Contribute their expertise actively during meetings of the AAC.
4. When required, advise Council on matters relating to accessibility.
5. Are familiar with the ODA and AODA, its regulations and the Terms of Reference for the Committee.
6. Notify the Committee Coordinator if they are unable to attend MAAC meetings to ensure that quorum will be available for all meetings.

Quorum

A quorum of the Mississauga Accessibility Advisory Committee shall result from the presence of a majority of the appointed and elected members, at a time no later than thirty (30) minutes past the time for which the meeting was scheduled and so noted on the agenda or notice of the meeting. The issuance of an Agenda for a meeting of this Committee will be considered as notice of that meeting. The presence of one (1) of the appointed Council members shall be required to establish quorum.

Subcommittees

The AAC may form subcommittees to address specific issues and report to the AAC. At least one member of the AAC must be represented in a subcommittee. Other members of the subcommittee may include other persons from the disability community.

Staff Support

A City staff team to support the AAC and to assist in the removal of barriers for persons with disabilities is necessary. City staff representatives from the following Departments/Divisions shall provide input at AAC meetings:

| Community Services: | Corporate Services: | Planning and Building: | Transportation and Works: | City Manager's Office: |
|--|--|---------------------------------------|---|-------------------------------|
| Library Parks and Forestry Recreation | City Clerk Communications Facilities and Property Management Human Resources Information Technology Legal Services Materiel Management | Building Development and Design | Enforcement Mississauga Transit (Miway) Transportation and Infrastructure Planning | Management Consulting |

JUN 01 2015

Karen Morden

From: Karen Morden
Sent: 2015/05/22 11:59 AM
To: Karen Morden
Subject: RE: accessibility issues at city events

From: Carol-Ann Chafe
Sent: 2015/05/20 11:19 PM
To: Karen Morden
Subject: accessibility issues at city events

I would like to bring to our AAC's attention some issues I have noticed while attending some City run events. I realize that sometimes things are overlooked as just human error but feel if any member of the AAC attends a City run event and feels some particular point of accessibility/inclusion is missed that we bring to the AAC and make a recommendation to the appropriate department in the City. These items to be brought forward are not to complain or lay blame but to offer advice on something overlooked or maybe not considered previously.

I bring this to your attention due to two recent events I had attended

Earth Market & Tree Planting at Hershey Centre on April 25:

At the event there was not any signs pointing the way to where the tree planting was going on. I went inside and asked yet the people I spoke to were not sure, suggested I walk around the building to see if I can figure out. Two other people who had I met out in the parking lot was also asking people going into the building did they know where the tree planting was taking place.

Apparently there was details on the internet but others, like me, had not seen. The area was at the back of the building and parking lot and then walk the trail but stay to the right and down the hill and over the bridge.

So I do believe having signage to show the way would be of great help, myself and the other 2 ladies spent almost 20 minutes just trying to find the location. There was another person who started to look with us but got fed up and left.

When we got to the bridge we lined up as we thought that was what everyone was doing, but turned out we did NOT need to line for over 15 minutes as the ladies were there to just check out as was I since I had had a procedure the week before and could not dig, but we did have an interest in seeing what was going on and to check out the tables promoting other city interests such as The Riverwood Conservancy, Ecosource and others. My suggestion here would be having signs to say who should line up where and /or have someone who directs people or could answer their questions as to where they should go...the only people available were after we got to the other side of the bridge where then it was relatively open and everything could be seen. Having volunteers to help especially in areas where treed etc. that hinder seeing where one should be going is where the guide/volunteer should be, not after.

Hon. Lt. Governor's visit to City Hall on May 19:

There were a few items that caught my attention.

1. The tables where people could put their coffee cups and plates to eat and talk with other people there were

8a

ALL just the tall table to stand up at. I feel we should have some lower tables for people in wheelchairs or with walkers should also be able to lay their cups and plates on tables and not have to keep in their laps and chose to have their coffee or plate but not both at same time.

2. Seating should be reserved for those who may need. I realize at some set ups there will not be chairs everywhere but there should be some to the side at least available. At this particular event a lady with a cane did need to sit so the piano player's bench was used for her.

3. Of course everyone wanted to see the Lt. Gov. but the gentleman in a wheelchair was at a total disadvantage as there were people standing in front. I feel at events like this where there are speakers that there should be a section at the front where wheelchair users can sit and not be blocked from viewing.

Thanks

Carol-Ann

JUN 01 2015

a)

The City of Mississauga Older Adult Advisory Panel Consultation to ~~Midway~~ regarding Older Adult use of transit

Background

March 11, 2015 General Council Committee

NOTICE OF MOTION M-1 Councillor Parrish and Councillor Saito request that the City and staff develop an operating plan for a one-year pilot project to commence no later than May 1, 2015, which would include a dollar-per-ride fare for all seniors during non-peak hours, weekends and holidays and further that staff develop this plan with minimum of inconvenience to users and a maximum of simplicity for operators.

Resolution 0059-2015 Councillors Tovey, Ras, Fonseca, Starr, Iannicca and Carlson spoke about the lack of information about how much the plan would cost the municipality, also worried that it would only help one group (seniors) when there are others, such as single parents and those living in poverty which could also benefit from this program. Martin Powell, Commissioner of Transportation and Works indicated that they are meeting with the Region of Peel and will be sending out the survey to the food banks for their concerns and comments. Geoff Marinoff, Director of Transit indicated that an estimate of the lost revenue from implementing the special fare would be approximately \$1 million.

Councillors Parrish and Saito requested that the matter be deferred to allow staff to bring a report to Council as soon as possible after the Region of Peel reports on their transit subsidy program pilot project and it is dealt with by Regional Council.

The Older Adult Advisory Panel

The City of Mississauga established the Older Adult Advisory Panel (OAAP) in October 2014.

The 11 community members of the panel are Mississauga residents, 55 years or older and represent the broader interests of the older adult community. There are five staff representatives involved in this panel.

The Older Adult Advisory Panel, (OAAP) is a forum where information and advice is exchanged between older adults and city staff. The OAAP will promote innovative practices and address issues and concerns of the broader interest to the older adults that are within the City of Mississauga's mandate to address such as transportation, recreation, leisure and other city services.

The Older Adult Advisory Panel met on March 31, 2015. The panel discussed the motion made at the March 31, 2015 General Council Committee meeting and held a facilitated session on transportation in the City of Mississauga through the eyes of older adults.

The below is a summary of the points of discussion and recommendations the OAAP would like to be considered in the staff report to Council regarding public transit for seniors.

Discussion Points

- It is important to note that as a person ages, they may experience a variety of changes to their physical and mental abilities.
- When compared to common commuters, older adults have a different experience using public transit due to extra concerns that they must consider during their trip.
- The distance and route between a bus stop and their place of residence and weather conditions is taken into consideration as to whether the older adult can use the current bus routes.
- Often, bus stops are located on major roads instead of internal roads, which may lengthen their journey and travel time.
- While at a bus stop, Older Adults are often expectant of short bus waiting times and comfortable seating.
- There is a lack of knowledge and inexperience of how to use Miway, routes, payment, getting on and off the bus safely, knowing the routes etc.
- There is also a lack of knowledge regarding the options for purchasing transit fares. The group felt there needs to be more information out to the older adults on the fare options and cost per trip, cash versus presto cards, transfers, etc.
- It is also vital for older adults to feel comfortable both in the routes and ensuring comfortable seating available.
- The panel discussed the socially isolated, lower income older adults and whether these individuals would use of transit if the price was reduced. The panel felt that this issue is impacted more by the older adults' mental or physical state, but recognize that a lower fare is a consideration for the lower income person.
- Discussion regarding whether there would be space to accommodate mobility aides, such as walkers, wheelchairs, etc.
- Older adults spoke to convenience and time factor when comparing public transit to using a vehicle. The panel discussed improving the service, by extended the transfer time on presto cards for older adults, from two hours to four versus a lower fare, and felt this would encourage more people to think of transit as an option.
- Discussion regarding, the current routes often do not take older adult conveniently where they need to go, medical office, groceries, churches, etc.
- The universal \$1.00 fare, affordability, paying more for longer distance, higher income versus lower income older adult, lower income and financial worth, seniors only versus lower income in general for a reduced fare. During the discussions, panel members learned that there are other affordable fare options, such as Presto Cards or a City of Mississauga Senior's Membership.
- There was a discussion as to the age that defines an older adult, as there are several age criteria used throughout the city.

Recommendations to MiWay staff.

1. The OAAP recommends that education in regards to the MiWay bus system be provided to the older adult population so that Older Adults see the MiWay system as a viable transportation option.
 - The OAAP believes experiential workshops and seminars are beneficial for engaging with Older Adults and making them aware of the City's public transportation services.
 - The OAAP recommends seminars/educational sessions be organized by Miway that will provide both information on how the transit system works, which would be all inclusive of fares, routes, boarding and exiting a bus, etc. These sessions can begin with being hosted by the Community Centre Older Adult Committees at the community centres. Sessions will be open to the general public. The OAAP would provide assistance with the workshops and presentations.
 - The OAAP recommends additional MiWay Senior's Day for Older Adults, similar to the session held in the fall of 2014, where Older Adults were supplied with a pre-loaded Presto card.
 - The OAAP was very receptive to the idea of riding the buses as a learning opportunity for the panel.
 - That experiential learning opportunity is made available for older adults wishing to use the transit, but does not have the comfort level for using the public transit on their own. The learning can be offering free rides with a group leader that demonstrates how to use the service, bus features, using your card for the fare, or establishing bus buddies or friends that can demonstrate riding the bus, choosing routes etc. on a one to one basis. These opportunities should be held frequently throughout the year.

2. The OAAP recommends increasing the transfer time for the senior presto cards from two hours to four hours as an option to lowering the ride fare or a combination as a resolution. There was support by some of the panel members for a reduced rate for seniors, i.e. \$1.00 ride fare during off-peak hours, but felt it should be based on income. The panel supports that if a lower fare is implemented, it should include all low-income residents in Mississauga.

3. The OAAP recommends that MiWay look at opportunities to improve the service for older adult users. Suggestions include establishing shuttle services for older adults from primary locations such as City of Mississauga Community Centres, to city hospitals, grocery stores, etc., look at the population demographics of communities when establishing routes or stops as a couple of ideas.

The OAAP would be pleased to provide further consultation on these recommendations.

JUN 01 2015



Peel Regional Police CYBER Academy

REGISTER NOW

FREE
ADMISSION

EMIL V. KOLB CENTRE
FOR POLICE EXCELLENCE

Peel Regional Police
180 Derry Road East
Mississauga

In The
Community Room

CONTACT

Cst. Heather Cannon
1841@peelpolice.ca
905-453-2121 EXT. 4015

**Both sessions MUST be
attended to receive certificate**

Peel Regional Police have developed a breakthrough concept in crime prevention, the CYBER Academy. The crime prevention experts at Peel Regional Police have designed a certificate program* that will help keep you, your children and families safe while using the Internet. During this course, you will learn the basics of:

**MONDAY
JUNE 8**

6:30 PM — 9:30 PM

- ✓ **INTRODUCTION**
- ✓ **CYBER-BULLYING**
At The Click Of A Mouse
*(bullying on digital
mediums, computer, cell
phone, records, evidence)*
- ✓ **MEDIA DISTRACTION**
- ✓ **SOCIAL MEDIA**
*- social networking
(facebook)*

**TUESDAY
JUNE 9**

6:30 PM — 9:30 PM

- ✓ **COMPUTER SECURITY**
*(passwords, firewalls,
viruses, spam)*
- ✓ **CYBER-FRAUD**
Unlocking The Secrets
*(identity theft, phishing,
electronic banking, credit
checks, mail tampering)*
- ✓ **MEDIA ADDICTION**
Are You Hooked?
- ✓ **DISCUSSION &
FEEDBACK**

ASL INTERPRETERS WILL BE PROVIDED



**DUE TO SUBJECT MATTER PARTICIPANTS
MUST BE 18 YEARS OF AGE & OVER**