

The Corporation of the City of Mississauga

**Limited Phase One Environmental
Site Assessment**

Creditview Road, Mississauga, ON

Report

The Corporation of the City of Mississauga

**Limited Phase One Environmental
Site Assessment
Creditview Road, Mississauga, ON**

Prepared by:

AECOM

105 Commerce Valley Dr. W,
Markham, ON, Canada, L3T 7W3
www.aecom.com

905 886 7022 tel
905 886 9494 fax

Project Number:

60304588

Date:

January, 2016

Statement of Qualifications and Limitations

The attached Report (the "Report") has been prepared by AECOM Canada Ltd. ("Consultant") for the benefit of the client ("Client") in accordance with the agreement between Consultant and Client, including the scope of work detailed therein (the "Agreement").

The information, data, recommendations and conclusions contained in the Report (collectively, the "Information"):

- is subject to the scope, schedule, and other constraints and limitations in the Agreement and the qualifications contained in the Report (the "Limitations");
- represents Consultant's professional judgement in light of the Limitations and industry standards for the preparation of similar reports;
- may be based on information provided to Consultant which has not been independently verified;
- has not been updated since the date of issuance of the Report and its accuracy is limited to the time period and circumstances in which it was collected, processed, made or issued;
- must be read as a whole and sections thereof should not be read out of such context;
- was prepared for the specific purposes described in the Report and the Agreement; and
- in the case of subsurface, environmental or geotechnical conditions, may be based on limited testing and on the assumption that such conditions are uniform and not variable either geographically or over time.

Consultant shall be entitled to rely upon the accuracy and completeness of information that was provided to it and has no obligation to update such information. Consultant accepts no responsibility for any events or circumstances that may have occurred since the date on which the Report was prepared and, in the case of subsurface, environmental or geotechnical conditions, is not responsible for any variability in such conditions, geographically or over time.

Consultant agrees that the Report represents its professional judgement as described above and that the Information has been prepared for the specific purpose and use described in the Report and the Agreement, but Consultant makes no other representations, or any guarantees or warranties whatsoever, whether express or implied, with respect to the Report, the Information or any part thereof.

Without in any way limiting the generality of the foregoing, any estimates or opinions regarding probable construction costs or construction schedule provided by Consultant represent Consultant's professional judgement in light of its experience and the knowledge and information available to it at the time of preparation. Since Consultant has no control over market or economic conditions, prices for construction labour, equipment or materials or bidding procedures, Consultant, its directors, officers and employees are not able to, nor do they, make any representations, warranties or guarantees whatsoever, whether express or implied, with respect to such estimates or opinions, or their variance from actual construction costs or schedules, and accept no responsibility for any loss or damage arising therefrom or in any way related thereto. Persons relying on such estimates or opinions do so at their own risk.

Except (1) as agreed to in writing by Consultant and Client; (2) as required by-law; or (3) to the extent used by governmental reviewing agencies for the purpose of obtaining permits or approvals, the Report and the Information may be used and relied upon only by Client.

Consultant accepts no responsibility, and denies any liability whatsoever, to parties other than Client who may obtain access to the Report or the Information for any injury, loss or damage suffered by such parties arising from their use of, reliance upon, or decisions or actions based on the Report or any of the Information ("improper use of the Report"), except to the extent those parties have obtained the prior written consent of Consultant to use and rely upon the Report and the Information. Any injury, loss or damages arising from improper use of the Report shall be borne by the party making such use.

This Statement of Qualifications and Limitations is attached to and forms part of the Report and any use of the Report is subject to the terms hereof.

Limited Phase One Environmental Site Assessment Limitations

This report describes the results of AECOM's Limited Phase One environmental site assessment (ESA) to identify the presence of actual or potential environmental concerns that may affect the Site. In the conduct of this Limited Phase One ESA, AECOM assessed the presence of such environmental concerns within the limits of the established scope of work as described in our proposal to The Corporation of the City of Mississauga on April 16, 2013.

As with any due diligence assessment, there is a certain degree of dependence upon oral information provided by facility or site representatives, which is not readily verifiable through visual observations or supported by any available written documentation. AECOM shall not be held responsible for conditions or consequences arising from relevant facts that were concealed, withheld, or not fully disclosed by facility or site representatives at the time this assessment was performed. In addition, the findings and opinions expressed in this report are subject to certain conditions and assumptions, which are noted in the report. Any party reviewing the findings of the report must carefully review and consider all such conditions and assumptions.

This report and all field data and notes were gathered and/or prepared by AECOM in accordance with the agreed upon scope of work and generally accepted engineering and scientific practice in effect at the time of AECOM's assessment of the Site. The statements, findings and opinions contained in this report are only intended to give approximations of the environmental conditions at the Site.

It is incumbent that the client and any other parties who review and rely upon this report understand the following inherent conditions surrounding any Phase One ESA:

- Uncertainty Not Eliminated
No ESA can wholly eliminate uncertainty regarding the presence of actual or potential environmental concern in connection with a Site. The Phase One ESA findings are intended to reduce, but not eliminate, uncertainty regarding the potential for actual or potential areas of environmental concern in connection with a Site, and this practice recognizes reasonable limits of time and costs.
- Not Exhaustive
A Phase One ESA is not meant to be an exhaustive assessment of a clean Site. There is a point at which the cost of information obtained outweighs the usefulness of the information and, in fact, may be a material detriment to the orderly completion of transactions. One of the purposes of this practice is to identify a balance between the competing goals of limiting the costs and time demands inherent in performing an ESA and the reduction of uncertainty about unknown conditions resulting from additional information.
- Comparison with Subsequent Inquiry
ESAs must be evaluated based on the reasonableness of judgments made at the time and under the circumstances in which they were made. Subsequent ESAs should not be considered valid standards to judge the appropriateness of any prior assessment based on hindsight, new information, use of developing technology or analytical techniques, or other factors.

The passage of time may result in changes in technology, economic conditions, site variations, or regulatory provisions, which would render the report inaccurate. Reliance on this report after the date of issuance as an accurate representation of current site conditions shall be at the user's sole risk.

January 4, 2016

Ms. Dana Glofcheskie, P.Eng.
Transportation Project Engineer
City of Mississauga
201 City Centre Drive, 8th Floor
Mississauga, ON L5B 3C1

Dear Ms. Glofcheskie:

Project No: 60304588

**Regarding: Limited Phase One Environmental Site Assessment
Creditview Road, Mississauga, ON**

AECOM Canada Ltd. was retained by the City of Mississauga to undertake a Schedule 'C' Class Environmental Assessment (EA) Study for improvements to Creditview Road. The limits of the EA Study extend from Bancroft Drive to Old Creditview Road, in the City of Mississauga. AECOM is pleased to provide you with the attached Limited Phase One Environmental Site Assessment report as part of the Municipal Class EA Process.

If you should have any comments or questions, please contact the project manager at 519-650-8656

Sincerely,

AECOM Canada Ltd.



Marie Wardman, P. Eng., QP (ESA-O Reg 153-04)
Senior Geological Engineer,
Marie.Wardman@aecom.com

EC:mm

Encl: Limited Phase One Environmental Site Assessment, Creditview Road, Mississauga, ON

Distribution List

# of Hard Copies	PDF Required	Association / Company Name
0	Yes	The Corporation of the City of Mississauga
1	Yes	AECOM

AECOM Signatures

Report Prepared By:



Sarah Doiron
Environmental Scientist

Report Prepared By:



Peter Top, P. Eng., QP (ESA-O Reg 153-04)
Chemical Engineer

Report Reviewed By:



Marie Wardman, P. Eng., QP (ESA-O Reg 153-04)
Senior Geological Engineer

Executive Summary

AECOM Canada Ltd. (AECOM) conducted a Limited Phase One Environmental Site Assessment (ESA) for the portion of Creditview Road located between Bancroft Drive and Old Creditview Road in Mississauga, Ontario, Canada (herein referred to as the "Site"). This Limited Phase One ESA was completed for the Corporation of the City of Mississauga (the City) as part of a Schedule 'C' Class Environmental Assessment study for modifications being proposed within the Site. As such the purpose of this Limited Phase One ESA is for due diligence and not in support of the filing of a record of site condition. The assessment was conducted in order to identify potential or actual environmental concerns resulting from current or past activities on the Site or neighbouring properties.

The Limited Phase One ESA was carried out by AECOM Canada Ltd. (AECOM) in general accordance with Ontario Regulation 153/04 as amended, with the exception that there were no property-specific inspections and/or associated interviews carried out as part of the assessment, and that site observations were made from publically accessible locations.

Background

The Site is rectangular in shape and runs north-south along Creditview Road. The Site contains residential, commercial and industrial areas. There is a large area of green space surrounding the Credit River, to the east of the Site, as well as where the river flows through the southern portion of the Site.

As shown in the aerial photograph dated 1960, the Site was primarily utilized for agricultural purposes at that time, with some sections of undeveloped, forest covered land. Residential redevelopment occurred east of Creditview Road in the 1974 aerial photograph, with further expansion visible in the image from 1985. In the most recent aerial image significant residential, commercial and industrial development is present in the Site.

Based on the historical documents and the windshield survey, commercial and industrial land use within the Site and surrounding areas include, but are not limited to, activities such as: analytical laboratories, grocery stores, pharmacies, woodworking spaces, synthetic dye and pigment manufacturing, motor manufacturing, and machinery manufacturing. Some of these industrial operations are classified by the Ministry of the Environment and Climate Change (MOECC) as potentially contaminating activities (PCAs). A gas station is located within 250 metres of the Site.

Conclusions

Based on the observations and records review, six areas of potential concern (APECs) were identified within the Site, as summarized in **Table E1**.

Table E1. Table of Areas of Potential Environmental Concerns

APEC #	Location of Area of Potential Environmental Concern	Potential Concerns	Contaminants of Potential Concern	Media Potentially Impacted
1	6760 Campobello Road	PCA-A Historical metal fabrication: Rumble Automation 1994-1998 Metal Fabrication [MOECC Sch. D classification 34]. Historical vehicle stamping and motor vehicle gasoline engine and engine parts manufacturing: Tier Automotive 1986-2001 Vehicles and Associated parts manufacturing [57]	Metals, VOCs Petroleum Hydrocarbons, VOCs, Metals	Soil, groundwater Soil, Groundwater

Table E1. Table of Areas of Potential Environmental Concerns

APEC #	Location of Area of Potential Environmental Concern	Potential Concerns	Contaminants of Potential Concern	Media Potentially Impacted
2	6780 Creditview Road	PCA-B Historical Bulk Chemical Storage: CIBA Specialty Chemicals Canada Inc., GE BETZ Canada, Servi-Logistics Inc., 2002-2009 Chemical Manufacturing, Processing, and Bulk Storage [8]	VOCs, Metals, Inorganics, PAHs	Soil, Groundwater
3	6820 Creditview Road	PCA-C Electronic and Computer Equipment Manufacturing, Former Semiconductor and other electronic component manufacturing [19]	Metals, VOCs	Soil, Groundwater
4	Along the western site border from 6820 Creditview Road to Highway 401	PCA-P Chemical manufacturing, processing and bulk storage [8] Rubber manufacturing and processing Historical properties: Shell chemicals Canada , Serviplast Inc. [47]	Metals, Inorganics, VOCs	Soil, Groundwater
5	Along the western site border from 6820 Creditview Road to 1551 Oran Court	PCAs-G, H, I, J, K, L, M, N Electronic and Computer Equipment Manufacturing[19], Metals treatment, coating, plating and finishing – historical [33], Foam and expanded foam manufacturing and processing [26], Operation of dry cleaning equipment (where chemicals are used) [37]. Storage, maintenance, fuelling and repair of equipment, vehicles, and material used to maintain transportation systems) [52]	Metals, PAHs, Petroleum Hydrocarbons, VOCs	Soil, Groundwater
6	Along the southern site border from 6136 Camgreen Circle to 14446 Emerson Lane.	PCAs-E and O Gasoline and Associated Products storage in fixed tanks [28], Operation of dry cleaning equipment (where chemicals are used) [37]	Petroleum Hydrocarbons VOCs, PAHs	Soil, Groundwater

Notes: VOCs – Volatile Organic Compounds, BTEX – Benzene, Toluene Ethyl benzene and Xylene; PHC – petroleum hydrocarbon; EC – Electrical Conductivity; SAR – sodium absorption Ration, OC – Organochlorine; OP- Organophosphate

Based on the findings of this Limited Phase One ESA and the identified APECs on the Site, and the PCAs on the properties in the 250 m buffer zone, follow-up Phase Two ESA activities will be required prior to any contemplated Record of Site Condition filing with the Ontario Ministry of Environment and Climate Change (“MOECC”) in accordance with O.Reg. 153/04. However, it should be noted that the investigation discussed in this Limited Phase One ESA does not include interviews with owners or occupants and does not include physical inspections of each municipal address. Therefore, further site investigations, as specified in O.Reg. 153/04, should be conducted prior to developing a scope of work for any Phase Two ESAs.

The Limited Phase One ESA was completed as part of the review of existing conditions for the EA Study.

Table of Contents

Statement of Qualifications and Limitations
Letter of Transmittal • Executive Summary
Distribution List • Acronyms List

	page
1. Introduction	1
1.1 Phase One Property Information	1
2. Scope of Investigation.....	1
3. Records Review	3
3.1 General	3
3.1.1 Phase One ESA Study Area Determination	3
3.1.2 First Developed Use Determination.....	3
3.1.3 Fire Insurance Plans.....	3
3.1.4 City Directories	3
3.1.5 Chain of Title.....	4
3.1.6 Survey.....	4
3.1.7 Environmental Reports	4
3.2 Environmental Source Information	4
3.2.1 Environmental Database	4
3.2.2 MOECC Freedom of Information “FOI” Request.....	5
3.2.3 Municipal Records	5
3.2.4 Technical Standards and Safety Authority (TSSA)	5
3.3 Physical Setting Sources	10
3.3.1 Aerial Photographs	10
3.3.2 Topography, Hydrology, Geology.....	11
3.3.3 Fill Materials.....	11
3.3.4 Water Bodies and Areas of Natural Significance	11
3.3.5 Well Records	11
3.4 Site Operating Records	12
4. Interviews	12
5. Site Reconnaissance	12
5.1 General Requirements.....	12
5.2 Specific Observations at the Phase One Property	12
5.2.1 Enhanced Investigation Property.....	14
6. Review and Evaluation of Information.....	15
6.1 Current and Past Uses	15
6.2 Potentially Contaminating Activities.....	15
6.3 Areas of Potential Environmental Concern.....	17
7. Conclusions	18
7.1 Phase Two Environmental Site Assessment Requirement	18
7.2 Record of Site Condition Based on Phase One Environmental Site Assessment Alone.....	19
7.3 Qualifications of Assessors.....	19
8. References.....	20

List of Tables

Table E1.	Table of Areas of Potential Environmental Concerns	i
Table 2.	Summary of Records Reviewed.....	2
Table 3.	City Directory Identified Potentially Contaminating Activities (PCA).....	4
Table 4.	Summary of EcoLog ERIS Records.....	6
Table 5.	Water Well Information System Summary	11
Table 6.	Summary of Commercial/Industrial Properties	13
Table 7.	Specific Observations of Phase One Property.....	13
Table 8.	Summary of Potentially Contaminating Activities Identified on the Site.....	16
Table 9.	Off-Site Potentially Contaminating Activities (PCAs)	16
Table 10.	Summary of Areas of Potential Environmental Concerns Identified on the Phase One Property	17

List of Figures

Figure 1.	Site Location
Figure 2.	Surrounding Properties
Figure 3.	Topographic Map
Figure 4.	Areas of Potential Environmental Concerns

Appendices

Appendix A.	Site Photographs
Appendix B.	Regulatory Records and Requests
Appendix C.	HEIRS Records
Appendix D.	EcoLog ERIS Report
Appendix E.	Aerial Photographs
Appendix F.	City Directory Search

Acronyms

APEC	Area of Potential Environmental Concern
CSA.....	Canadian Standards Association
EHS.....	Environmental Health and Safety
ERIS.....	Environmental Risk Information System
ESA.....	Environmental Site Assessment
FIP	Fire Insurance Plan
FOI.....	Freedom of Information
MASL	metres above sea level
m bgs	metres below ground surface/level
MFIPPA.....	Municipal Freedom of Information and Protection of Privacy Act
MOE.....	Ministry of the Environment
NAPL.....	National Air Photo Library
O. Reg.....	Ontario Regulation
PCA.....	potentially contaminating activity
PHC	petroleum hydrocarbon
QP	Qualified Person
RSC	Record of Site Condition
TSSA.....	Technical Standards and Safety Authority
UST.....	Underground storage tank
VOC	volatile organic compound
OC.....	Organochlorine
OP	Organophosphates

1. Introduction

AECOM Canada Ltd. (AECOM) conducted a Limited Phase One Environmental Site Assessment (ESA) for the portion of Creditview Road located between Bancroft Drive and Old Creditview Road in Mississauga, Ontario, Canada (herein referred to as the “Site”). This Limited Phase One ESA was completed for the Corporation of the City of Mississauga (the City) as part of a Schedule ‘C’ Class Environmental Assessment study for modifications being proposed within the Site. As such the purpose of this Limited Phase One ESA is for due diligence and not in support of the filing of a record of site condition. The assessment was conducted in order to identify potential or actual environmental concerns resulting from current or past activities on the Site or neighbouring properties.

The Limited Phase One ESA was carried out by AECOM Canada Ltd. (AECOM) in general accordance with Ontario Regulation (O.Reg.) 153/04 as amended, with the exception that there were no property-specific inspections and/or associated interviews carried out as part of the assessment, and that site observations were made from publically accessible locations. O.Reg. 153/04 also refers to the Site as the “Phase One Property”.

A general location plan is provided on **Figure 1**. The Site and surrounding properties are shown on **Figure 2**. Selected photographs of the Site are included in **Appendix A**.

1.1 Phase One Property Information

The Site is located within the City of Mississauga, Regional Municipality of Peel (Region of Peel) and consists of an approximately 2,400 m long portion of Creditview Road (i.e., between Bancroft Road and Old Creditview Road) and neighbouring properties. Creditview Road currently consists of an urban, asphalt paved, two-lane roadway, measuring approximately 30 metres in width. For the purposes of this Limited Phase One ESA, the limits of the Site include approximately 150 metres to the west and east of the corridor. In total, the Site includes approximately 250 properties and covers approximately 81.12 hectares. The Site is legally described as lots 6, 7, 8, 9, 10 Concession 3, Lots 6, 7, 8, 9, 10 Concession 4.

The study area consists of the Site plus surrounding properties that are within 250 metres of the site boundary (referred to as the “250 buffer zone”). Land uses within the study area primarily consist of residential and commercial areas, with the exception of a large area of green space within the northeast portion of the Site, immediately adjacent to Creditview Road, as well as surrounding the Credit River which traverses the south portion of the Site.

Water supply and sanitary sewers present in the Site are operated by the Region of Peel. Storm sewers present under roadways that are maintained by the City, such as Creditview Road, are the jurisdiction of the City of Mississauga.

2. Scope of Investigation

The Limited Phase One ESA was carried out by AECOM Canada Ltd. (AECOM) in general accordance with Ontario Regulation 153/04, as amended.

The activities completed, included:

- A windshield survey of the study area, collection of photographs and visual assessment of the property and adjacent lands to document present environmental conditions;

- A review of available aerial photography, geological mapping and historical reports;
- A review of regulatory information including federal, provincial, and municipal records through Ecolog's Environmental Risk Information Service (ERIS);
- Review and evaluation of all public information obtained; and
- Preparation of a summary report.

The records listed in the following **Table 2** were reviewed in accordance with the Regulation.

Table 2. Summary of Records Reviewed

Record	Source	Extent of Records Review	
		Phase One Site	250 m buffer zone
Fire Insurance Plans	Environmental Reporting Information System (ERIS)	X	
City Directories	ERIS	X	X
National Pollutant Release Inventory	ERIS	X	X
PCB Information	ERIS	X	X
Instruments (i.e., C of A)	ERIS, MOECC Freedom of Information (FOI) and Municipality	X	X
Inventory of Coal Gasification Plants	ERIS	X	X
Environmental Incident and Spills Records	ERIS	X	X
Waste Management Records	ERIS	X	X
Reports Submitted to MOE	MOE FOI and ERIS	X	X
Retail Fuel Storage Tank Records	ERIS and Technical Standards and Safety Authority (TSSA)	X	X
Notices and Instruments	ERIS	X	X
Record of Site Conditions	MOE <i>Brownfields Environmental Site Registry</i> and ERIS	X	X
Areas of Natural Significance	ERIS	X	X
Landfill Information	ERIS	X	X
Aerial Photographs	City of Mississauga GIS website - 1944, 1954, 1989, 1992, 1995, 2000, 2015, 1960, 1974, 1985 – ERIS; 2009 – Google Earth Pro;	X	X
Topographic Maps	ERIS and Natural Resources Canada (NRCan). <i>The Atlas of Canada</i> .	X	X
Physiographic Maps	ERIS	X	X
Geological Maps	ERIS	X	X
Well Records	ERIS	X	X

The review of records, and historical aerial photographs and maps was completed in the fall of 2013. A windshield survey of the study area was conducted by Ms. Sarah Doiron of AECOM on August 25, 2015. Ms. Doiron was accompanied by Mr. David Dunn of AECOM during the site visit. Readily visible and publicly accessible portions of the Site and surrounding properties were examined for the presence of areas of potential environmental concern (APEC). Individual land parcels were not investigated during the survey.

During AECOM's windshield survey, no visual evidence of water wells, monitoring wells, dry wells, clarifiers, or septic tanks or leach fields was observed within the Site. In addition, no visual evidence of discolored soil, water, or unusual vegetative conditions or odours was observed.

A Phase One ESA does not include sampling or testing of air, soil, groundwater, surface water or building materials. For this Limited Phase One ESA, no enhancements were made. This assessment did not include a review or audit of operational environmental compliance issues, hazardous substances, or of any environmental management systems, which may exist for the Site and/or its adjacent properties.

O.Reg. 153/04 specifies that each property be inspected and interviews be conducted with owners and/or occupants. For the purposes of this EA study, and given the large number of properties involved no on-site inspections of properties, or interviews conducted. All observations were conducted from publically accessible locations.

3. Records Review

3.1 General

3.1.1 *Phase One ESA Study Area Determination*

The study area for the Phase One ESA consists of the Site plus surrounding properties that are within 250 metres of the site boundary. Records were reviewed for the properties falling fully or partially within the 250 m radius. This search radius was selected to account for all likely potential influences to the Site, in accordance with the O.Reg. 153/04.

3.1.2 *First Developed Use Determination*

A 1944 aerial photograph the earliest documentation available for the Site and indicated that Creditview Road was present at that time. Lands surrounding the Site generally consisted of agricultural or undeveloped/forested land. Some farmhouses and/or agricultural buildings were also present. Therefore, the first developed use cannot be specifically determined. As a worst case, conservative estimate, the first developed use is assumed to be 1875, in accordance with O.Reg. 153/04. It should be noted that if individual properties are further investigated, the date of first development may be much later, since according to aerial photographs, construction on some properties did not occur until the 2000s.

Residential subdivisions began to appear east of Creditview Road in the 1970s. As time progressed, the land within the Site was used for a variety of purposes, including residential, commercial, and industrial.

3.1.3 *Fire Insurance Plans*

AECOM initiated a search for Historical Environmental Information Reporting System ("HEIRS") records through Opta Information Intelligence ("Opta") on October 31, 2013. HEIRS provides historical insurance inspection reports and mapping, which may contain relevant details such as building development dates, fuel storage tank locations, and building structure and use information. Opta confirmed that there were no Fire Insurance Plans, Reports or Site Plan(s) available for properties within the Site.

A copy of the search request is included in **Appendix C**.

3.1.4 *City Directories*

A city directory search was conducted by Sarah Doiron of AECOM on October 9, 2015 at the Mississauga Central Library. City directories for the City of Mississauga were available from 1969-2001. A summary of the information is provided below, with the tabulated details presented in Appendix F.

In the 1969-70 directory, only residential properties are listed within the Site, along Kenninghall Boulevard. Residential growth within the Site continued in the 1970s. In 1979, the properties within the 250 m buffer zone along on Falconer Drive began to be developed, or redeveloped for additional commercial land use.

According to the 1983 directory, the listings for properties within the Site remain predominantly residential. The study area generally consisted of commercial land uses along Campobello Road, Argentia Road, and Falconer Drive.

In the 1990, 1995 and 2000 directories, commercial/industrial land uses were listed on Campobello Road (i.e., on-site). Commercial land uses also occupied Creditview Road, Campobello Road, Argentia Road, and Falconer Drive, within the study area.

Based on the review of the city directories, historical occupants anticipated to have been conducting potentially contaminating activities (PCAs) as defined by O.Reg. 153/04 were identified on the Site or within the surrounding 250 m buffer zone. These properties and occupants are outlined in **Table 3** below.

Table 3. City Directory Identified Potentially Contaminating Activities (PCA)

Address	Name	Year(s)	PCA	On-Site or within 250 m Buffer Zone
6601 Falconer Drive	Meadowvale Sunoco/Precision Quality Auto Care	1979-2001	Gasoline Service Station/Auto Repair Facility	250 m Buffer Zone
1705 Argentia Road	Meadowvale Auto Repair Specialists	1983-2001	Auto Repair Facility	250 m Buffer Zone
6690 Campobello Road	Ionic Finishing Ltd.	1990	Metal Finishing	250 m Buffer Zone
6085 Creditview Road	Cadet Cleaners	2001	Dry Cleaning Facility	250 m Buffer Zone

3.1.5 Chain of Title

Due to the large numbers of properties within the Site, obtaining historical Chain of Titles is not practical. It is recommended that Chain of Titles be evaluated for individual properties should they be required for more detailed investigation.

3.1.6 Survey

No land surveys were provided for the Limited Phase One ESA.

3.1.7 Environmental Reports

No previous reports regarding the Site or surrounding 250 m radius buffer zone were provided to AECOM for review.

3.2 Environmental Source Information

3.2.1 Environmental Database

AECOM retained EcoLog ERIS Ltd. (ERIS), an environmental database and information services company, to conduct a database search for the Site and the 250 m buffer zone. A custom ERIS report was prepared as part of this assessment. A copy of this report is included as **Appendix D**. ERIS reports provide environmental and historical information compiled from government and private source records. Relevant databases were determined by the Regulation and included but were not limited to:

- Anderson's Waste Disposal Sites
- Automobile Wrecking & Supplies
- Certificates of Approval
- Compliance and Convictions
- Environmental Registry
- Fuel Storage Tank
- Ontario Regulation 347 Waste Generators Summary
- National PCB Inventory
- National Pollutant Release Inventory
- Inventory of PCB Storage Sites
- Pesticide Register
- Private and Retail Fuel Storage Tanks
- Record of Site Condition
- Retail Fuel Storage Tanks
- Scott's Manufacturing Directory
- Ontario Spills
- Water Well Information System

The other databases in the ERIS report were reviewed but did not contain any useful or relevant information for this Limited Phase One ESA. Definitions for the databases can be found following the records within the ERIS report provided in **Appendix D**.

The relevant records from the ERIS report are summarized in **Table 4**.

3.2.2 MOECC Freedom of Information “FOI” Request

A request was made to the Ontario Ministry of the Environment and Climate Change (“MOECC”, formerly referred to the Ministry of the Environment or MOE) through the Freedom of Information and Privacy Protection office for a search of their records regarding charges and/or convictions of owners or tenants of the Site, violations of applicable environmental regulations issued against the Site, and reportable spills occurring at or near the Site on November 7, 2013. A response regarding the existence of records for the Site was received December 6, 2013 (dated November 18, 2013). No records were located during a thorough search of the Ministry’s Halton-Peel Region District Office, Environmental Monitoring and Reporting Branch, Sector Compliance Branch and Safe Drinking Water Branch.

3.2.3 Municipal Records

A search request for environmental records was submitted to the City of Mississauga under the Freedom of Information and Protection of Privacy Act (“MFOIPPA”) on November 4, 2013. A response regarding the existence of records for the Site was not received. Any relevant information received by AECOM from the MFOIPPA request will be forwarded to the client if received. A copy of the request to the City is provided in Appendix B.

3.2.4 Technical Standards and Safety Authority (TSSA)

A request to the Technical Standards & Safety Authority (“TSSA”) was initiated for a search of their records regarding tank installations or fuelling facilities that are or were present on the Site. A reply from the TSSA on October 31, 2013 indicated that no records were identified for the Site.

Table 4. Summary of EcoLog ERIS Records

Database Name	No. of Records	Details	Potential Environmental Concerns Identified
Certificates of Approval	10	<p>Two C of As for within the Site: Both C of As were issued to Legend Creek Homes (River Gate) Ltd., for Municipal and Private Sewage Works in 2003 and 2004.</p> <p>Eight C of As were issued within the 250 m buffer zone:</p> <ul style="list-style-type: none"> • Two C of As for air emissions (Maxxam Analytics, 6740 Campobello Road & Classic Creative Interior Woodwork Limited, 6690 Campobello Road). • Four for Municipal Water (2725312 Canada Inc. and Markborough Properties Inc.). • Two for Municipal Sewage (2725312 Canada Inc. and Markborough Properties Inc.). 	None identified based on the record type.
Environmental Activity and Sector Registry	3	<p>Two records for within the Site: Both for Creation Technologies LP, 6820 Creditview Road. Both records were for heating systems registered in 2015.</p> <p>One record within the 250 m buffer zone:</p> <ul style="list-style-type: none"> • Katoen Natie Canada (6660 Financial Drive, Mississauga) for a heating system registered in 2012. 	None identified based on the record type.
Environmental Registry	6	<p>Three records for within the Site: All for Creation Technologies, 6820 Creditview Road, All for approval to discharge into the natural environment other than water (i.e. air).</p> <p>Three records within the 250 m buffer zone:</p> <ul style="list-style-type: none"> • Maxxam Analytics Inc., 6740 Campobello Road, Mississauga: Instrument Decision (2004), EBR Registry No. IA04E0733, Ministry Ref. No. 8755-5YGRSY. Approval for discharge into the natural environment other than water (i.e., Air). • Classic Creative Interior Woodwork Limited, 6690 Campobello Road, Mississauga: Instrument Proposal (2006), EBR Registry No. IA06E1194, Ministry Ref. No. 6149-6TTSKE. Approval for discharge into the natural environment other than water (i.e., Air). • Katoen Natie Canada Company, 6660 Financial Drive, Mississauga: Instrument Proposal (2012), EBR Registry No. 011-6012, Ministry Ref. No. 0300-8RBSK3. Environmental Compliance Approval (Project Type: Air). 	None identified based on the record type.
Ontario Regulation 347 Waste Generators Summary	130	<p>Thirty-five records covering nine different properties within the Site:</p> <ul style="list-style-type: none"> • Canadian Retail HA (6800 Campobello Road), generator of waste photoprocessing wastes from 1993-1999. • Dairy Farmers of Ontario/Ontario Milk Marketing Board (6780 Campobello Road) was a generator of petroleum distillates and halogenated solvents from 1992-1998 and paint/pigment/coating residues, and graphic art wastes. • Gyptech Manufacturing Inc. (6760 Campobello Road) was a generator of several wastes, including waste oils and lubricants, acid solutions-containing heavy metals, aromatic solvents and residues, waste oils/sludges, waste compressed gases (including cylinders) from 2007-2012. • Fathom Oceanology Ltd. (6760 Campobello Road) was a generator of neutralized wastes –heavy metals and emulsified oils from 1986-1998. • Pensionfund Realty Ltd. (6760 Campobello Road) was a generator of petroleum distillates and light fuels from 2002-2004. • Hy-Drive Technologies Ltd. (6760 Campobello Road) was a generator of alkaline wastes-other metals in 2005. • CIBA Speciality Chemicals Inc. (6780 Creditview Road) was a generator of amines, inorganic laboratory chemicals, inert organic wastes, latex wastes, polymeric resins, and organic laboratory chemicals from 2002-2008. • BASF Canada Inc. (6780 Creditview Road) was a generator of detergents/soaps and amines from 2009-2012. • Creation Technologies (6820 Creditview Road) was a generator of alkaline solutions-containing other metals and non-metals from 2009-2012. <p>Ninety-five records within the 250 m buffer zone, covering 15 different properties:</p> <ul style="list-style-type: none"> • Maple Leaf Drives Ltd. (1605 Argentia Road) was a generator of petroleum distillates and waste oils and lubricants from 1997-2001. • Batten (Out of business, 1605 Argentia Road) was a generator of neutralized wastes, paint/pigment/coating residues, waste oils and lubricants, and acid waste-heavy metals from 1986-1999. 	Generation of Subject Wastes within the Site and within the 250 m buffer zone represents an area of potential concern (APEC), in particular since site visits were not performed on individual properties. Therefore, storage and handling could not be evaluated.

Table 4. Summary of EcoLog ERIS Records

Database Name	No. of Records	Details	Potential Environmental Concerns Identified
		<ul style="list-style-type: none"> • Harshaw (6616 Campobello Road) was a generator of inorganic chemicals from 1992-1998. • Canada Post Corporation (6616 Campobello Road) was a generator of several waste classes from 2002-2004. • Dow Corning Canada Inc. (6747 Campobello Road) was a generator of several waste classes from 1998-2001. • Icyne Inc., (6747 Campobello Road) was a generator of polymeric resins from 2005-2010. • Maxxam Analytics (6740 Campobello Road) was a generator of several waste classes from 2007-2012. • The address of 6660 Campobello Road (Sun Life Assurance of Canada, Copeland RDI, Hayward Gordon Ltd.) was a generator of several waste classes from the 1980s-1999. • Canadian Timken Ltd. (6700 Campobello Road) was a generator of petroleum distillates from 2001-2004. • Brinkman Instruments (6670 Campobello Road) was a generator of several waste classes from 1999-2003. • Ionic Finishing Inc. (6690 Campobello Road) was a generator of several waste classes from 1986-1998. • The address of 6680 Campobello Road (Aimtronics Corporation, Creation Technologies Inc. was a generator of inorganic laboratory chemicals and aliphatic solvents from 1999-2004. • The address 6660 Financial Drive had several generators of several waste classes. • Pharma Plus Drug Mart (6085 Creditview Road) was a generator of pharmaceutical waste from 1998-2001. • Tech Data (6901 Creditview Road) was a generator of light fuels from 2010-2012. 	
TSSA Historic Incidents	4	<p>Three TSSA Historic Incidents records were identified within the Site.</p> <ul style="list-style-type: none"> • 1551 Oran Court (Ext. File No. FS INC 0706-03144) on May 11, 2007 a vapour release of natural gas was reported at a private dwelling. There was no associated property damage. • 6435 Dunray Court (Ext. File No. FS INC 0708-04122) on July 25, 2007 a natural gas pipeline strike occurred at a construction site. There was no associated property damage. • 1485 Estes Crescent (Ext. File No. FS INC 0708-04123) on June 29, 2007 a natural gas pipeline strike occurred at a construction site. There was no associated property damage, and it was determined to be an incident/near miss occurrence. <p>One (1) incident within the 250 m buffer zone:</p> <ul style="list-style-type: none"> • A gaseous fuel incident occurred at 6155 Camgreen Circle, Mississauga (External File No. FS INC 0906-03213, no date provided). 	These incidents do not represent an area of concern for the Site.
National Pollutant Release Inventory	4	<p>Three records for the Site, all for Creation Technologies (6820 Creditview Road), for lead usage. Release to air, water, or land not specified.</p> <p>One record within the 250 m buffer zone: Icyne Inc. (6747 Campobello Road) for polymeric diphenylmethane diisocyanate and Methylenebis (phenylisocyanate). Release to air, water, or land not specified.</p>	This record, in itself, does not represent an area of concern for the Site.
Pesticide Registry	13	<p>Three records within the Site all for Green Blade Lawn Care (17 Dunray Drive, Mississauga a residence). License Type: Operator.</p> <p>Ten records within the 250 m buffer zone, covering three properties:</p> <ul style="list-style-type: none"> • Four records for Simply Green Garden Gray and Landscaping (45 Steen Drive, a residence). License type: Operator • Three records for Loblaw Supermarkets Ltd. (6085 Creditview Road) License type: Vendor, Limited vendor, and general vendor • Three records for No Frills (6085 Creditview Road) License Type: Vendor, Vendor Limited. 	These records do not represent a potential area of concern since these are retail outlets or lawn maintenance companies applying pesticides on other properties, and chemicals are likely stored in limited quantities.
TSSA Pipeline Incident	1	<p>One record within the Site: The incident was a heating fuel (natural gas) pipeline strike at 1562 Oran Court, Mississauga (private dwelling), in which a ½" pipeline was struck on 8/5/2010. There were no reported health or environmental impacts. The incident was reported by Enbridge (Incident ID 2632210, Incident No. 475926).</p> <p>No records within the 250 m buffer zone.</p>	This record does not represent an area of concern for the Site.

Table 4. Summary of EcoLog ERIS Records

Database Name	No. of Records	Details	Potential Environmental Concerns Identified
Scott's Manufacturing Directory	29	<p>Six records within the Site:</p> <ul style="list-style-type: none"> • Fenix Tactical (6730 Falconer Drive) Lighting Fixture Manufacturing established in 2004. • Dairy Farmers of Ontario (6780 Campobello Road) Periodicals: Publishing, or Publishing & Printing established in 1965. • Tier Automotive Inc. (6760 Campobello Road) Motor Vehicle Gasoline Engine and Engine Parts Manufacturing established in 1986. • Rumble Automation Inc. (6760 Campobello Road) Special Dies and Tools, Die Sets, Jigs and Fixtures, and Industrial Molds. • Gypsum Technologies Inc. (6760 Campobello Road) All Other Industrial Machinery Manufacturing established in 1993. • Creation Technologies Inc. (6820 Creditview Road), Semiconductor and Other Electronic Component Manufacturing. <p>Twenty-three records within the 250 m buffer zone, covering 17 properties:</p> <ul style="list-style-type: none"> • Precision Quality Auto Care (6601 Falconer Drive) General Auto repair. • Acepharm Laboratories (1605 Argentia Road) Pharmaceutical Preparations. • Unik Hospital Supplies (1605 Argentia Road) Surgical & Medical Instruments & Apparatus. • FTC Toys LTD. (6616 Campobello Road) Games, Toys and Children's Vehicles, except Dolls and Bicycles. • Icyne Inc. (6747 Campobello Road) Urethane and Other Foam Product (except Polystyrene) Manufacturing, Polystyrene Foam Product Manufacturing. • DOW Corning Canada Inc. (6747 Campobello Road) Industrial Organic Chemicals, Not Elsewhere Classified. • Hitachi Canada Ltd. (6740 Campobello Road) Electric Components, Navigational and Communications equipment and supplies wholesaler-distributors Equipment, Not Elsewhere Classified and distributors of various other equipment. • Provincial Partitions Ltd. (6660 Campobello Road) Showcase, Partition and various other equipment. • Hayward Gordon Ltd. (6660 Campobello Road) Construction Machinery Manufacturing, All Other Industrial Machinery Manufacturing, Industrial and Commercial Fan and Blower and Air Purification Equipment Manufacturing, and manufactures of various other equipment. • A.M.A. Inc. (6699 Campobello Road) Computer Systems Design and related Services, Wholesale Trade Agents and Brokers. • Canadian Timkin Limited (6700 Campobello Road) Ball and Roller Bearings. • CCI – Classic Software (6696 Campobello Road) All Other Miscellaneous Wood Product Manufacturing, Showcase, Partition, Shelving and Locker Manufacturing. • Aimtronics Corporation (6680 Campobello Road) Measuring, Medical and Controlling Devices Manufacturing and various other equipment. • Verbatim Americas LLC (6196 Kishy Drive) Computer, Computer Peripheral and Pre-Packaged Software Wholesaler-Distributors, Video Cassette Wholesalers, Stationary and Office Supplies Wholesaler-Distributors. • Berko Electric Ltd. (6108 St. Ives Way) Power, Distribution and Speciality Transformers Manufacturing, Motor and Generator Manufacturing, Switchgear & Switchboard Apparatus • Livellara Enterprises (6045 Roxbury Road) Wholesale Trade Agents and Brokers, Insurance Agencies and Brokerages, Investment Advice. • Vector Lighting Inc. (6310 Cengreen Drive) Lighting Fixture Manufacturing. 	<p>Gasoline engine and engine parts manufacturing, as well as electronic component manufacturing represent APECs for the Site.</p> <p>Off-Site auto repair, industrial chemical manufacturing, electronic component manufacturing, and transformer manufacturing represent potentially contaminating activities for the Site.</p>

Table 4. Summary of EcoLog ERIS Records

Database Name	No. of Records	Details	Potential Environmental Concerns Identified
Ontario Spills	9	<p>Two records have been identified within the Site:</p> <ul style="list-style-type: none"> A spill was reported to the MOECC on in 1997 at 15 Pine Cliff, Streetsville, Mississauga, (Reference No. 140113). The incident cause was unknown; there was gasoline of an unknown source in a sump, and odours in the storm sewer. The databased indicated that possible environmental impact of water was possible. A spill was reported to the MOECC in 1993 at 6545 Creditview Road (N.O.S), Mississauga (Reference No. 88218). The cause was a pipe/hose leak, resulting from damaged furnace oil piping. Oil seeped to the ground, resulting in confirmed environmental impact. However, the residence at this address is located approximately 350 m from the Creditview Road, and therefore the actual spill location was concluded to be outside the site and the 250 buffer zone. <p>Seven records were identified within the 250 m buffer zone:</p> <ul style="list-style-type: none"> Two spills occurred at 6747 Campobello Road. One was 680 kg of polyol to ground, environmental impact possible. The other was a spill of tetramethyliminobispropylamine (453.6 kg) to ground, environmental impact also possible. Two of the incidents indicted environmental impact was not anticipated. One incident was a release to into air and therefore unlikely to cause any soil or groundwater contamination. One diesel fuel spill (Hwy 401, 1 km east of Mississauga Road; however, it does not appear to be located within the study area. One diesel fuel spill occurred at Creditview Road and Old Creditview Road. Diesel (unspecified amount) to road and catchbasin. However, the only impact listed is surface water pollution. 	<p>The spill into the storm sewer does not necessarily represent an APEC. The impact to water is likely no longer evident on the Site and unlikely to cause soil or groundwater contamination.</p> <p>The was from damaged furnace oil piping and therefore, the spill location is unlikely to be within the Site.</p> <p>Tetramethyliminobispropylamine is classified as a corrosive, toxic liquid. The two spills at 6747 Campobello Road represent potentially contaminating activities for the Site.</p>
Water Well Information System	20	<p>Thirteen records were identified within the Site.</p> <p>Seven listings were identified within the 250 m buffer zone.</p>	None identified based on the record type.
TSSA Expired Facilities (EXP)	5	<p>Zero entries for the Site.</p> <p>Five records within the 250 m buffer zone:</p> <p>All five records were for Precision Automotive, located at 6601 Falconer Drive.</p>	The historical presence of fuel storage tanks represents buffer zone PCA for the Site
Fuel Storage Tank/Private and Retail Fuel Storage Tanks (FST/PRT/RST)	7	<p>Zero for the Site.</p> <p>Five records (FST & RST) within the 250 m buffer zone. All five were for 6035 Creditview Road, representing 4 fuel USTs.</p> <p>One private and retail fuel storage tank (PRT) record for Precision Automotive (6601 Falconer Drive, Mississauga).</p>	The historical presence of fuel storage tanks within the buffer zone represents a PCA.
Canadian Pulp and Paper	2	<p>Zero records within the Site.</p> <p>Two records for the 250 m buffer zone:</p> <ul style="list-style-type: none"> Dow Corning Canada Inc. (6747 Campobello Road, Mississauga), Company ID: 2950862687, has a directory listing from 2009. The status is inactive. Maxxam Analytics Inc. (6740 Campobello Road, Mississauga), Company ID: 275464009, has a directory listing from 2009. The status is inactive. 	None identified based on the record type. These facilities are likely suppliers to the pulp and paper industry, not pulp and paper mills themselves.
Record of Site Condition	1	<p>Zero records within the Site.</p> <p>One record for the 250 m buffer zone:</p> <ul style="list-style-type: none"> A RSC was submitted on June 9, 2009 (certification date 2-Apr-2009) for 2095990 Ontario Inc. (6611 Falconer Drive, Mississauga). The registration number is 54510. The intended property use is listed as residential, and the current use is listed as commercial. No CPU was issued. The applicable standards are: Full depth site conditions standard, with potable groundwater, coarse textured soil, for residential/parkland/institutional property. 	None identified based on the record type.

3.3 Physical Setting Sources

3.3.1 Aerial Photographs

Aerial photographs were reviewed on the City of Mississauga GIS website for the years 1944, 1954, 1989, 1992, 1995, 2000, 2015. Additional aerial photographs were obtained from the ERIS for the years 1960, 1974, and 1985. Copies of the aerial photographs supplied by ERIS are provided in **Appendix E**. A 2009 satellite image photograph was also reviewed from Google Earth™ Pro. Aerial photograph observations are summarized below:

- In the 1944 aerial photograph, the only roads present are Creditview Road, and a smaller road where the current day Highway 401 is ultimately constructed. The land use is primarily agriculture with some areas containing undeveloped forest plots. Several farmhouses or agricultural buildings are scattered throughout the site. The Credit River is visible west of the northern end of the Site, and then turns and flows east across the southern end of the Site.
- It does not appear that there are any changes in land use between the 1944 and 1954 aerial photographs.
- In the 1960 aerial photograph, the Site was not developed and appeared to be in use for agricultural purposes, along with the surrounding lands. The community of Streetsville is visible to the southwest of the Site. Highway 401 is located through the more northern portion of the Site. The Credit River is located to the east of the Site, then runs east-west through the southern portion of the Site. There is no development surrounding Britannia Road West in the area of the southern site boundary.
- The 1974 aerial photograph shows that development has occurred east of Creditview Road, in the area that is currently Falconer Drive. From the aerial image, the development appears to be primarily residential. Residential development does not extend past Argentina Road, and that land appears to be primarily agricultural or green space. The land west of Creditview Road remains undeveloped or agricultural in the site area. Development has not begun surrounding Britannia Road, in the vicinity of the site boundary. Highway 401 traverses the north portion of the Site.
- Additional significant development was visible on the Site in the 1985 aerial photograph. East of Creditview Road, south of Highway 401 is developed with residential, commercial and industrial properties. The area surrounding Argentina Road has been developed, and Campobello Road is now populated. Residential development west of Creditview Road, off of Kenninghall Crescent, near to the Credit River, is visible. Construction is visible north of Britannia Road (east of Creditview Road), with the layout a residential development, although buildings are not yet visible. There is no residential or commercial/industrial development north of Highway 401 in the area of the Site. The growth of the City of Mississauga into the area surrounding the Site is evident.
- The 1989 aerial photograph is similar to the photo from 1985. The area west of Creditview Road is developed with both commercial and residential land uses. There are no structures present north of Highway 401.
- In the 1992 and 1995 aerial photographs, additional residential subdivisions have been constructed east of Creditview Road, between the Credit River and Britannia Road. No other major differences from the 1989 aerial photograph were observed.
- In the 2000 aerial photograph, several buildings are present on the north of Highway 401, west of Creditview Road. These buildings appear to be commercial/industrial warehouse buildings. No other major differences were observed.
- In the 2009 satellite image, the majority of the properties within the Site are developed, with many residential neighbourhoods, commercial and industrial areas. There are many businesses located west of Creditview Road, south of Highway 401, on Campobello Road. The area directly surrounding the winding Credit River remains primarily green space and parklands. Properties north of Britannia Road

West are significantly developed, with residential areas as well as commercial properties. Development has also occurred north of Highway 401 since the 2000 aerial image; commercial/industrial development is visible west of Creditview Road, with some residential properties off of Old Creditview Road. The City of Mississauga has expanded and encompassed the properties within the site area.

- The 2015 aerial photograph does not appear to differ from the 2009 aerial photograph.

3.3.2 Topography, Hydrology, Geology

Based on available surficial geology maps, native surficial soils in the vicinity of the Site are comprised of Halton Till (Ontario-Erie lobe), which consists of predominately silt to silty clay matrix, high in matrix carbonate content and clast poor. The 13 Water Well Information System (WWIS) records included in the ERIS report provided minimal and conflicting information on soil type and stratigraphy in the surrounding area; therefore, these records cannot be relied on for additional information concerning site surficial geology.

Map 2441 of the Ontario Geological Survey identifies bedrock in the area as Upper Ordovician, Georgian Bay formation, which is comprised of grey shale with limestone interbeds.

3.3.3 Fill Materials

No fill materials were observed during the windshield survey.

3.3.4 Water Bodies and Areas of Natural Significance

Based on the Atlas of Canada published by Natural Resources Canada (**Figure 3**) the elevation of the Site ranges from approximately 168 to 167 metres above sea level (masl) from the northwest to southeast, respectively. Areas of lower elevation exist around the Credit River. The Site slopes gently towards the Credit River. The inferred groundwater flow direction is towards the Credit River.

3.3.5 Well Records

A total of thirteen water wells were identified within the study area (Refer to Table 5).

Table 5. Water Well Information System Summary

Well ID	Concession	Lot	Primary Water Use	Final Well Status	Flowing
4902666	4	8	Not Used	Test Hole	No
4902665	4	8	Not Used		No
4905052	4	7	Domestic	Water Supply	No
4902588	3	7	Livestock	Water Supply	No
7186377	-	-	-	-	-
7176655	3	9	-	-	-
7186379	-	-	-	-	-
7186378	-	-	-	-	-
7186380	-	-	-	-	-
7170296	-	-	Monitoring	-	-
7161944	-	-	-	Test Hole	-
4902664	4	7	Domestic	Water Supply	No
4910063	4	7	Not Used	Observation Wells	-

The presence of water wells in the study area do not present an APEC for the Site.

3.4 Site Operating Records

The Site contains a mix of residential, commercial and industrial purposes. As noted in Section 3.2.3 a search request for relevant environmental records was submitted to the City of Mississauga. These records may include regulatory permits and records related to APECs, underground utility drawings, inventories of chemicals used and stored, inventory of aboveground and underground storage tanks, environmental monitoring data, process, production and maintenance documents related to APECs, records of spills and discharges of contaminants, emergency response and contingency plans, and environmental audit reports. A response regarding the existence of records for the Site has not been received.

4. Interviews

No interviews were conducted as part of this Limited Phase One ESA.

5. Site Reconnaissance

5.1 General Requirements

The review of records, and historical aerial photographs and maps was completed in the fall of 2013. A windshield survey was completed in August 2015 to confirm present day conditions.

The windshield survey of the study area was conducted by Ms. Sarah Doiron of AECOM on August 25, 2015. Ms. Doiron was accompanied by Mr. David Dunn of AECOM during the site visit. Readily visible and publicly accessible portions of the Site and surrounding properties were examined for the presence of areas of potential environmental concern (APEC). Individual land parcels were not investigated during the survey.

During AECOM's windshield survey, no visual evidence of water wells, monitoring wells, dry wells, clarifiers, or septic tanks or leach fields was observed and no visual evidence of discolored soil, water, or unusual vegetative conditions or odours was observed. Individual properties were not investigated to determine the presence or absence of the features described above.

5.2 Specific Observations at the Phase One Property

The Site occupies a rectangular 2.4 km long stretch running north-south along Creditview Road and extending approximately 150 metres to the east and west of Creditview Road, all located in Mississauga, Ontario. At the time of the windshield survey, there was varied land use throughout the study area.

The north portion of the Site, north of Highway 401, consists of residential, undeveloped, and commercial/industrial land uses. A residential subdivision is present on Old Creditview Road. Undeveloped land, covered by grass, is present between east of Creditview Road to Highway 401. Two large industrial/commercial warehouses are present on the west side of Creditview Road. These buildings are currently occupied by SCI Logistics (6780 Creditview Road), and have large paved parking lots on the east of the buildings.

Creditview Road extends over Highway 401 via a two lane bridge. Undeveloped land, with grass and tree covering is present south of Highway 401 on the east side of Creditview Road. A landscaped boulevard is observed along

the west side of Creditview Road to Argentia Road. An Enbridge Gas pumping station is located at the northwest corner of Argentia Road and Creditview Road. Campobello Road is located west of Creditview Road, and is accessed via Argentia Road. Commercial/industrial properties noted on Argentia Road and Campobello Road on the Site are outlined in Table 6 below.

Table 6. Summary of Commercial/Industrial Properties

Address	Occupant	Description
6800 Campobello Road	Office Building	Two storey office building, occupant(s) unknown
6780 Campobello Road	Dairy Farmers of Ontario	Commercial/industrial building
6760 Campobello Road	Gyptech Manufacturing	Industrial/manufacturing facility
6740 Campobello Road	Maxxam Analytics	Commercial/industrial laboratory
6747 Campobello Road	Icynene Inc.	Industrial/manufacturing facility
6743 Campobello Road	PCL Construction	Property under construction by PCL

Residential properties are present south of Argentia Road. Construction of a west trunk sanitary sewer by the Region of Peel was observed on the east side of Creditview Road, directly across from Argentia Road.

The central section of the Site from Argentia Road, south to Kenninghall Boulevard is a mix of residential and undeveloped land use. Residential subdivisions are present to the west of Creditview Road, and parcels of residential parkland were observed throughout. Undeveloped greenspace is found east of Creditview Road. The Credit River is present within the Site in this section, and runs north-south through the undeveloped greenspace. Creditview Road continues over the Credit River via a two lane bridge. Residential properties were observed south of this greenspace on Rivergate Place, Kenninghall Crescent, and Steen Drive.

The southern section of the Site, south of Kenninghall Boulevard to the southern site boundary (Sir Monty's Drive and Bancroft Drive) consists a mix of residential and undeveloped greenspace land use. Credit Meadows Park is located south of Kenninghall Boulevard, on the east side of Creditview Road. Riverrun Park is located south of Kenninghall Boulevard, on the west side of Creditview Road. A greenspace is present south of Kenninghall Boulevard, on both the east and west sides of Creditview Road. The Credit River turns and flows east-west through this greenspace. Residential subdivisions are found south of the greenspace, on both the east and west sides of Creditview Road.

Observation details are provided in Table 7.

Table 7. Specific Observations of Phase One Property

Area of Observation	Observations	Potential Environmental Concerns
Solid and Liquid Waste	<ul style="list-style-type: none"> Individual land parcels were not investigated as part of the survey. 	None identified
Wastewater Discharges, Drains and Sumps	<ul style="list-style-type: none"> Individual buildings in the Site were not investigated. 	None identified
Air Discharges	<ul style="list-style-type: none"> No potential environmental concerns were identified based on the process emissions or Certificate of Approval records. 	None identified
Storage Tanks	<ul style="list-style-type: none"> No underground storage tanks were identified within Site during the Windshield Survey. Two upright cylindrical aboveground storage tanks (ASTs) were observed at Maxxam Analytics. These tanks are located on the eastern side of the building, and can be seen from Campobello Road. The tanks are approximately 5 to 6 m tall, and appeared to be gas storage tanks. No other ASTs were observed within the Site. 	None identified

Table 7. Specific Observations of Phase One Property

Area of Observation	Observations	Potential Environmental Concerns
Spills and Staining	<ul style="list-style-type: none"> Individual buildings in the Site were not investigated. No spills or staining were observed during the site reconnaissance. 	None identified
Heating and Cooling Systems	<ul style="list-style-type: none"> Individual buildings in the Site were not investigated. 	None identified
Surface Features	<ul style="list-style-type: none"> Surface features of the Site vary throughout. The northern portion of the Site (north of Highway 401) has differentiating surface features east and west of Creditview Road. Grassland is found east of Creditview Road, and gradually slopes downward to the east, toward the Credit River. The land west of Creditview Road is relatively flat, and has both grass and paved coverings around the commercial/industrial property. The Site south of Highway 401 has similar surface features to the northern portion of the Site. Undeveloped greenspace is found east of Creditview Road, and slopes to the east toward the Credit River. West of Creditview Road (Campobello Road) is relatively flat, with mostly paved surfaces and surrounding lawns. The central section of the Site slopes to the south, toward the Credit River. The surface features of the subdivisions located both east and west of Creditview Road generally consist of paved streets and grass lawns, surrounding each residential property. The southern portion of Site has differentiating surface features north and south of the Credit River. Land north of the Credit River slopes downwards to the south. Land south of the Credit River slopes downward to the north, towards the Credit River. Greenspace surrounding the Credit River consists of both grass and forested areas. The subdivisions in the southern portion of the Site generally consist of paved streets and grass lawns surrounding each residential property. Land directly north and south of Highway 401 has a gradual downward slope to the highway. 	None identified
Hydraulic Equipment	<ul style="list-style-type: none"> Individual buildings within the Site were not investigated. 	None identified
Fill Materials	<ul style="list-style-type: none"> No obvious locations of fill activity were observed on Site. 	None identified
Wells	<ul style="list-style-type: none"> No wells were observed on the Site during the windshield survey. 	None identified
Hazardous Material	<ul style="list-style-type: none"> Individual properties in the Site were not investigated. 	None identified
Neighbouring Properties	<ul style="list-style-type: none"> North: Residential and undeveloped land use is found north of the Site. East: Undeveloped land surrounding the Credit River is found to the east of the Site. In the southern portion of the Site, residential properties are found to the east of the Site. South: A commercial plaza with several commercial tenants is located directly south of the Site. Occupants include a grocery store, coffee shop, dental office, and several fast food outlets. Two Petro-Canada branded gas stations are located south of the Site, located on the northeast and southwest corners of Creditview Road and Britannia Road; however, the gas station on the south side of Britannia Road is situated outside the study area. The gas station within the study area represent a potential PCA. West: Several commercial properties are present to the west of the Site, on Campobello Road and Argentia Road. These properties include two churches and a school, all located on Campobello Road. A commercial plaza is present west of the Site on Falconer Drive. Tenants include a convenience store, medical office, and a restaurant. Neighbouring properties to the west for the remainder of the study area consist of residential subdivisions. 	The gas station south of the Site represent PCAs for the Site.

5.2.1 Enhanced Investigation Property

The Site is not considered an advanced investigation property.

6. Review and Evaluation of Information

The Phase One property has differing land uses. APECs and PCAs associated with the Site are found in Tables 9 and 10.

There were no physical impediments encountered during the completion of the Limited Phase One ESA that would impact the findings of this report. However, it should be noted that the MOECC's Phase One ESA procedure is targeted at assessing individual properties. Due to the large number of properties being evaluated and the lack of permission to enter individual properties, this Limited Phase One ESA did not include interviews of site owners or occupants, or on-site inspections.

The Limited Phase One ESA was completed as part of the review of existing conditions for the EA Study.

6.1 Current and Past Uses

The Phase One Property is currently zoned for several different land uses. A Record of Site Condition ("RSC") filing with the MOE in accordance with O.Reg. 153/04 (as amended) would be required should land usage or zoning be changed in the future from a less sensitive to a more sensitive land use. The current and past uses of the Phase One Property are outlined below:

Prior to 1970:Agricultural and Undeveloped Land Use, and

1970s – Present:A mix of undeveloped, commercial, industrial, and greenspace/parkland, and residential land use.

6.2 Potentially Contaminating Activities

The MOECC has prepared a list of processes and operations that historically posed a higher risk of environmental impact, and which must be identified for if associated with the Site or properties within the 250 m buffer zone. The MOECC's list is referred to as "potentially contaminating activity", Table 2 of Schedule D of O.Reg 153/04.

Based on the information gathered during this Limited Phase One ESA, PCAs have been identified on the Site and/or within the 250 m buffer zone, as summarized in Tables 8 and 9 below. The location of these PCAs are indicated on Figure 4.

However, it should be noted that not all PCA will impact the Site or represent an Area of Potential Concern (APEC). For example, properties may have had recent environmental investigations confirming that there are no environmental impacts on the respective property, or may be so far hydraulically downgradient from the Site that they are unlikely to impact the Site. The following table identifies whether the PCAs represent an APEC, and if not, it provides that rationale for that conclusion.

A list PCAs within the Site are provided in Table 8 below. This list should be read in conjunction with Figure 4.

Table 8. Summary of Potentially Contaminating Activities Identified on the Site

PCA #	Address/Areas of Potential Environmental Concern	Potentially Contaminating Activity (as numbered in O.Reg 153/04)	Description of the Activity
A	6760 Campobello Road	34. Metal Fabrication	Historical metal fabrication: Rumble Automation 1994-1998
		57. Vehicles and Associated parts manufacturing	Historical vehicle stamping and motor vehicle gasoline engine and engine parts manufacturing: Tier Automotive 1986-2001
B	6780 Creditview Road	8. Chemical Manufacturing, Processing, and Bulk Storage	Historical Bulk Chemical Storage: CIBA Specialty Chemicals Canada Inc., GE BETZ Canada, Servi-Logistics Inc., 2002-2009
C	6820 Creditview Road	19. Electronic and Computer Equipment Manufacturing	Former Semiconductor and other electronic component manufacturing

A list of PCAs identified in the 250 m buffer zone are provided in Table 9 below. This list should be read in conjunction with Figure 4.

Table 9. Off-Site Potentially Contaminating Activities (PCAs)

PCA #	Address/Distance from Site	Potentially Contaminating Activity (as numbered in O.Reg 153/04)	Description of the Activity	Does it represent potential environmental risk?
D	6601 Falconer Drive (Approximately 250m west of the Site)	28. Gasoline and Associated Products storage in fixed tanks	Historical fuel storage	No, the property was developed into a residential complex, currently referred to as 6625 Falconer Drive. An RSC was filed for the property on June 9, 2009 as 6611 Falconer Drive, Mississauga. The property to the east is #6555 and the property to the west is # 6675. Based on aerial photographs, two buildings located on the property in the 2010 were demolished in by 2011. No CPU was issued.
		52. Storage, maintenance, fuelling and repair of equipment, vehicles, and material used to maintain transportation systems	Historical auto garage	
E	6035 Creditview Road Approximately 250 m south of the Site)	28. Gasoline and Associated Products storage in fixed tanks	Petro Canada Gas Station	Yes
F	6108 St. Ives Street (Approximately 250 m west of the Site)	55. Transformer manufacturing, process, and use	No additional description available.	No. Based on site reconnaissance, the property is a residence. Based on internet search, an electrical contractor, with 2 employees uses the property as a home business. Based on aerial photograph review, the house was constructed between 1985 and 1989, and prior to that was part of an agricultural fields since at least 1944.
G	1605 Argentinia Road (Approx. 150 m west of the Site)	33. Metal Treatment, Coating, Plating and Finishing	Historical Platemaking	Yes
H	6616 Campobello Road (Approximately 250 m west of Site)	8. Chemical manufacturing, processing and bulk storage	Historical Chemical Storage. M & T Harshaw Ltd. 1992-1998	Yes
I	6660 Campobello Road (Approximately 250 m west of Site)	50. Soap and Detergent Manufacturing, Processing, and Bulk Storage	Historical soap/cleaning facility	Yes
J	6670 Campobello Road (Approximately 250 m west of Site)	19. Electronic and Computer Equipment Manufacturing	Brinkman Instruments	Yes
K	6680 Campobello Road (Approx. 210 m west of Site)	19. Electronic and Computer Equipment Manufacturing	Historical – Aimtronics Corporation	Yes
L	6690 Campobello Road (Approx. 200 m west of the Site)	33. Metals treatment, coating, plating and finishing - historical	Ionic Finishing: Historical coating of metal products	Yes

Table 9. Off-Site Potentially Contaminating Activities (PCAs)

PCA #	Address/Distance from Site	Potentially Contaminating Activity (as numbered in O.Reg 153/04)	Description of the Activity	Does it represent potential environmental risk?
M	6747 Campobello Road (Approx. 100 m west of the Site)	26. Foam and expanded foam manufacturing and processing Spill-680 Kg Polyol to ground Spill- Tetramethyliminobispropylamine 453.6 Kg	Icynene Inc., a manufacturer of spray foam insulation	Yes
N	1705 Argentia Drive (Approximately 200 m west of Site)	52. Storage, maintenance, fuelling and repair of equipment, vehicles, and material used to maintain transportation systems	Historical auto repair facility: 1979-2001	Yes
O	6085 Creditview Road (Approximately 200 m from the Site)	37. Operation of dry cleaning equipment (where chemicals are used)	Historical Dry Cleaning Facility: 2001. There was insufficient information to determine whether dry cleaning chemicals were actually used on site; however, as a conservative assumption, it is assumed chemicals were used on the site.	Yes
P	6660 Financial Drive (Approximately 50 from Site)	8. Chemical manufacturing, processing and bulk storage 47. rubber manufacturing and processing	Historical properties: Shell Chemicals Canada , Serviplast Inc.	Yes

6.3 Areas of Potential Environmental Concern

The APECs identified on the Site, and the PCAs within the 250 m buffer zone are summarized in **Table 10** below. Each of the APECs may have potentially resulted in impacts to soil and/or groundwater quality at the Phase One Property and shown graphically on Figure 4.

Table 10. Summary of Areas of Potential Environmental Concerns Identified on the Phase One Property

APEC #	Location of Area of Potential Environmental Concern	Potential Concerns	Contaminants of Potential Concern	Media Potentially Impacted
1	6760 Campobello Road	PCA-A Historical metal fabrication: Rumble Automation 1994-1998 Metal Fabrication [MOECC Sch. D classification 34]. Historical vehicle stamping and motor vehicle gasoline engine and engine parts manufacturing: Tier Automotive 1986-2001 Vehicles and Associated parts manufacturing [57]	Metals, VOCs Petroleum Hydrocarbons, VOCs, Metals	Soil, groundwater Soil, Groundwater
2	6780 Creditview Road	PCA-B Historical Bulk Chemical Storage: CIBA Specialty Chemicals Canada Inc., GE BETZ Canada, Servi-Logistics Inc., 2002-2009 Chemical Manufacturing, Processing, and Bulk Storage [8]	VOCs, Metals, Inorganics, PAHs	Soil, Groundwater

Table 10. Summary of Areas of Potential Environmental Concerns Identified on the Phase One Property

APEC #	Location of Area of Potential Environmental Concern	Potential Concerns	Contaminants of Potential Concern	Media Potentially Impacted
3	6820 Creditview Road	PCA-C Electronic and Computer Equipment Manufacturing, Former Semiconductor and other electronic component manufacturing [19]	Metals, VOCs	Soil, Groundwater
4	Along the western site border from 6820 Creditview Road to Highway 401	PCA-P Chemical manufacturing, processing and bulk storage [8] Rubber manufacturing and processing Historical properties: Shell chemicals Canada , Serviplast Inc. [47]	Metals, Inorganics, VOCs	Soil, Groundwater
5	Along the western site border from 6820 Creditview Road to 1551 Oran Court	PCAs-G, H, I, J, K, L, M, N Electronic and Computer Equipment Manufacturing[19], Metals treatment, coating, plating and finishing – historical [33], Foam and expanded foam manufacturing and processing [26], Operation of dry cleaning equipment (where chemicals are used) [37]. Storage, maintenance, fuelling and repair of equipment, vehicles, and material used to maintain transportation systems) [52]	Metals, PAHs, Petroleum Hydrocarbons, VOCs	Soil, Groundwater
6	Along the southern site border from 6136 Camgreen Circle to 14446 Emerson Lane.	PCAs-E and O Gasoline and Associated Products storage in fixed tanks [28], Operation of dry cleaning equipment (where chemicals are used) [37]	Petroleum Hydrocarbons VOCs, PAHs	Soil, Groundwater

7. Conclusions

7.1 Phase Two Environmental Site Assessment Requirement

Based on the historical use of the Site and surrounding 250 m buffer zone, findings of the Limited Phase One ESA and the identified APECs at the Site, follow-up Phase Two ESA activities may be required by the City of Mississauga as part of its corporate due diligence policy practices and in support of the Schedule ‘C’ Class Environmental Assessment for road improvements. The objective of the Phase Two ESA will be to assess the presence or absence of potential contaminants of concern in soil and groundwater in each of the identified APECs through the completion of a staged work program consisting of, but not restricted to, borehole drilling, groundwater monitoring well installations, soil and groundwater sampling and analysis and assessment of the analytical results using current, applicable MOE generic site condition standards. Further, the Phase Two ESA should provide sufficient information to support the implementation of a risk assessment based approach to site restoration, if required.

However, it should be noted that the investigation discussed in this report is not complete and does not include interviews with owners or occupants and does not include physical inspections of each individual parcel of land. As such the purpose of this Limited Phase One ESA is for due diligence and not in support of the filing of a record of site condition. Therefore, further site investigations, as specified in O.Reg. 153/04, should be conducted prior to developing a scope of work for any Phase Two ESAs.

7.2 Record of Site Condition Based on Phase One Environmental Site Assessment Alone

A RSC will not be filed based on the findings of this Limited Phase One ESA alone.

7.3 Qualifications of Assessors

The preparation of this Limited Phase One ESA report was supervised by a Qualified Person as defined in the Ontario Regulation 153/04 Records of Site Condition – Part XV.1 of the Environmental Protection Act (October 1, 2004, amended October 31, 2011).

Sarah Doiron, EPt – Document review and report preparation were conducted by Ms. Sarah Doiron, in the Markham, Ontario office. Ms. Doiron has been involved in undertaking Phase One ESAs, Phase Two ESAs, and remediation projects in Canada. Ms. Doiron is an Environmental Professional-in-Training (EPt) under ECO Canada. Ms. Doiron holds a B.Sc. in Biological Sciences, an Advanced Diploma in Environmental Technology, and over two years of professional experience.

Peter Top, P. Eng. QP (ESA-O Reg 153-04) – Document review and report preparation were conducted in part by Mr. Peter Top. Mr. Top is experienced in the preparation, execution and management of a wide array of environmental investigations with focus on the following areas: Contaminant Overview Studies and Phase I environmental site assessments (ESAs), and has over 20 years of professional experience.

Marie Wardman, P. Eng. QP (ESA-O Reg 153-04) – Report review was completed by Ms. Marie Wardman. Ms. Wardman is experienced with the preparation, execution and management of a wide array of environmental investigations and remediation projects, with focus on the following areas: Contaminant Overview Studies, Phase I and II environmental site assessments (ESAs), hydrogeological assessments, waste management and contaminant management plans and has over 16 years of professional experience.

8. References

Source	Information/Contact
Aerial Photographs	1960, 1974, 1985 – ERIS; 2009 – Google Earth Professional,
City Directories	Mississauga Central Library
Fire Insurance Plans, Insurance Inspection Reports and Plans	Opta Information Intelligence – Not available for subject Site
Technical Standards and Safety Authority	TSSA response dated October 31, 2013
Environmental Databases	ERIS Standard Search Report – 20131029013 dated November 6, 2013
Topographic Maps	National Resources Canada, the Atlas of Canada – Topographic Maps (http://atlas.nrcan.gc.ca/toporama/en/index.html)_accessed July 2015
Geological and Soil Maps	Ministry of Natural Resources <i>Geological Highway Map: Southern Sheet</i> . Scale 1:800,000. Map # 2441 Ministry of Natural Resources <i>Quaternary Geology of Ontario (Southern Sheet)</i> . Scale 1:100,000. Map # 2556
Historical Environmental Reports	None provided
Existing Title Search	None provided

Figures

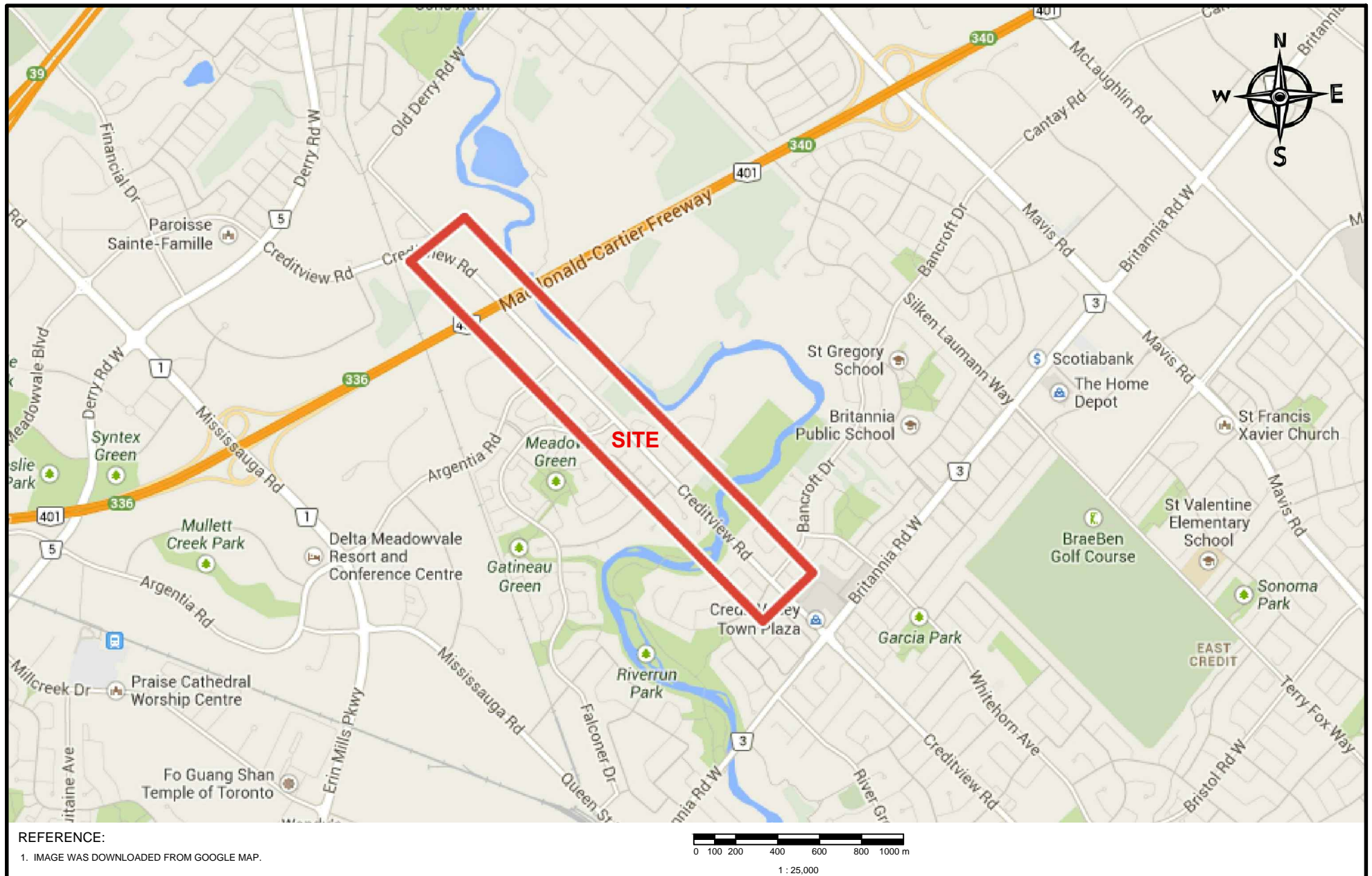

PHASE ONE ESA
Creditview Road
 Mississauga, Ontario
 Project No.: 60304588

Date: November 2015

SITE LOCATION

AECOM

Figure: 01

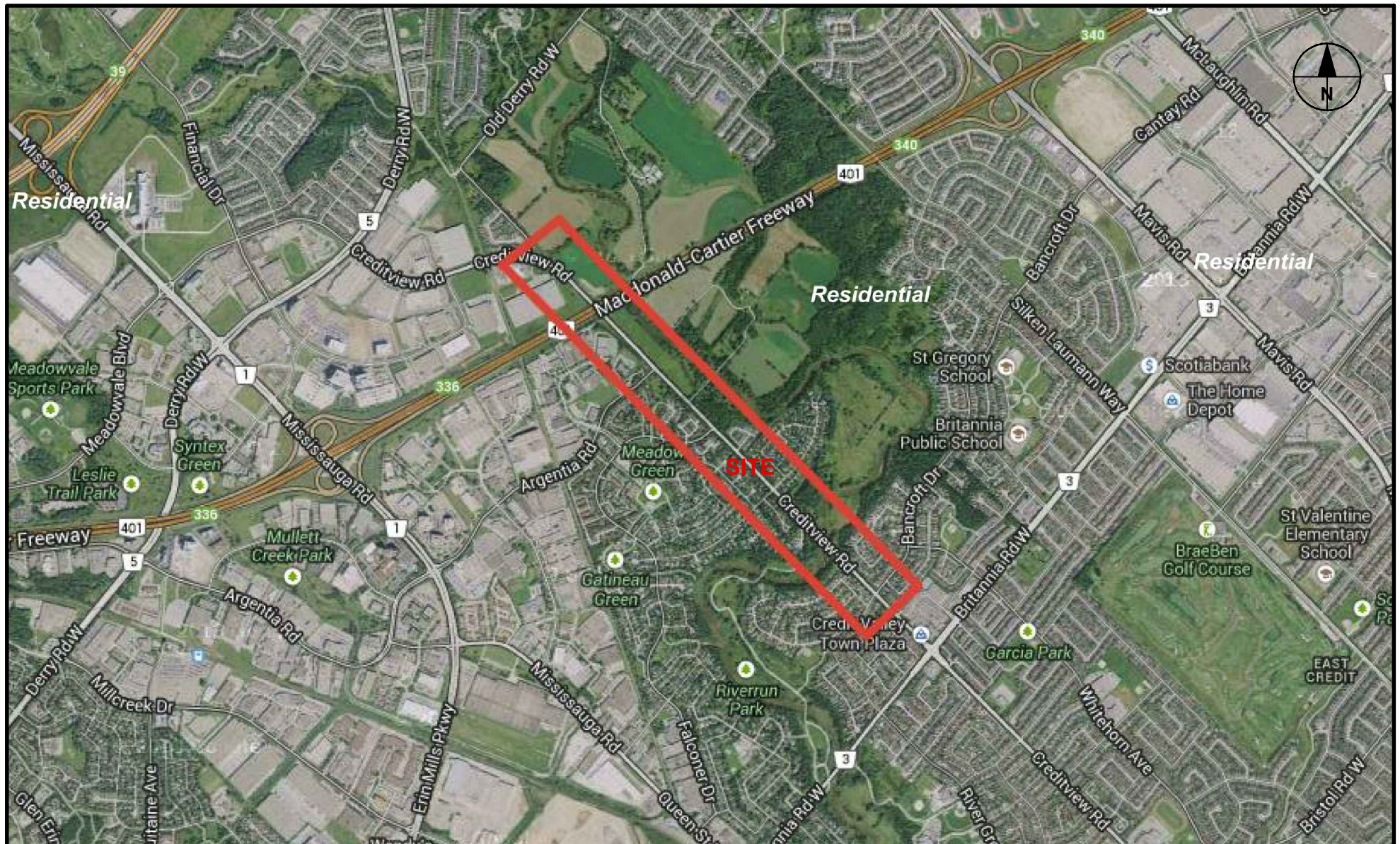

REFERENCE:

IMAGE WAS DOWNLOADED FROM GOOGLE EARTH PRO.
ON NOVEMBER 5, 2015. IMAGE DATE MAY 22, 2015.

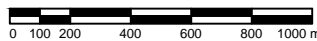

1 : 25,000

This drawing has been prepared for the use of AECOM's client and may not be used, reproduced or relied upon by third parties, except as agreed by AECOM and its client, as required by law or for use by governmental reviewing agencies. AECOM accepts no responsibility, and denies any liability whatsoever, to any party that modifies this drawing without AECOM's express written consent. Do not scale this document. All measurements must be obtained from stated dimensions.

PHASE ONE ESA
Creditview Road
Mississauga, Ontario
Project No.: 60304588

Date: November 2015

SURROUNDING PROPERTIES

AECOM

Figure: 02

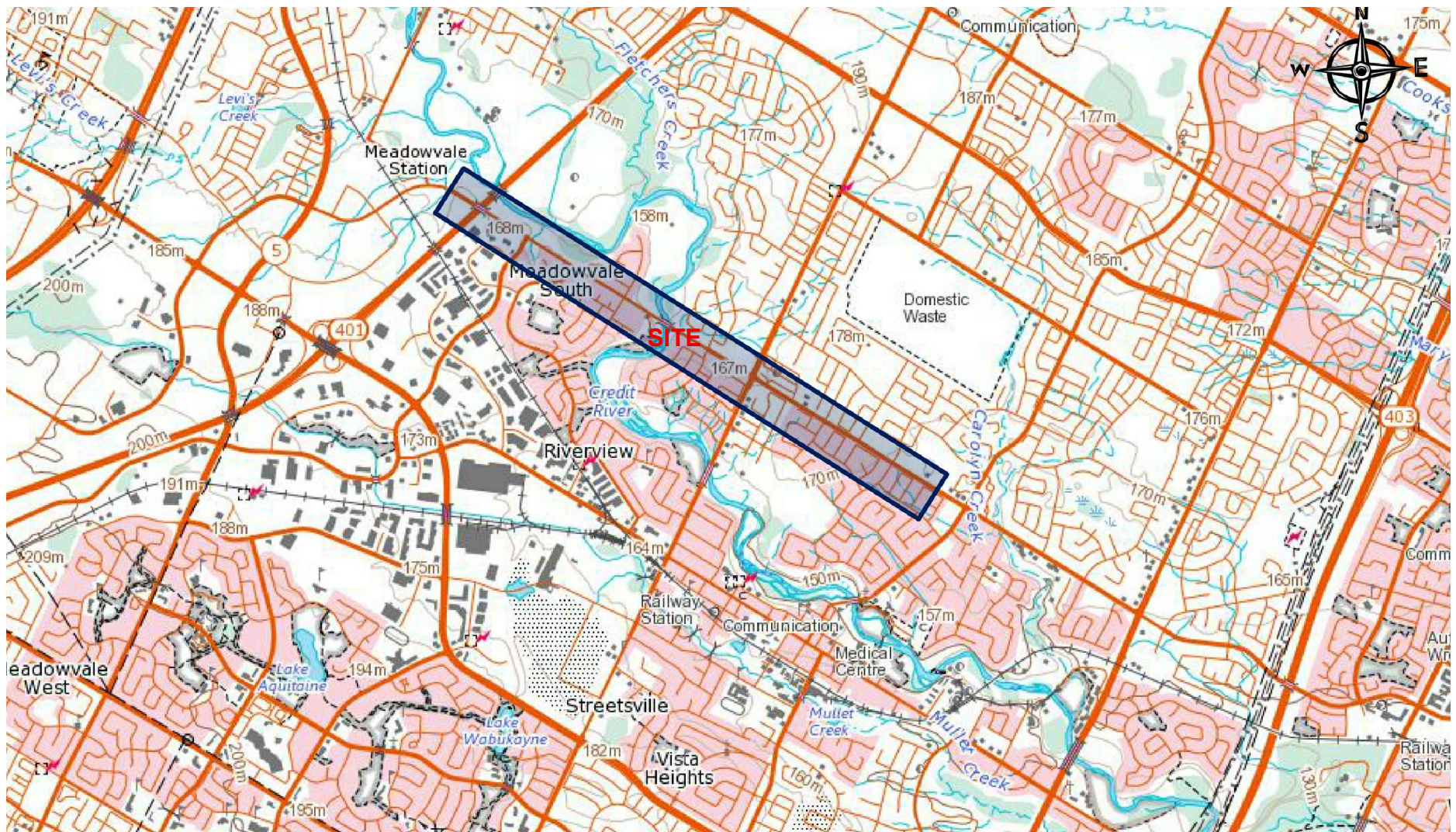

REFERENCE:

1. IMAGE WAS DOWNLOADED FROM ATLAS OF CANADA, NRCAN.

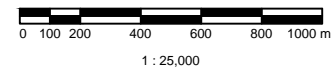

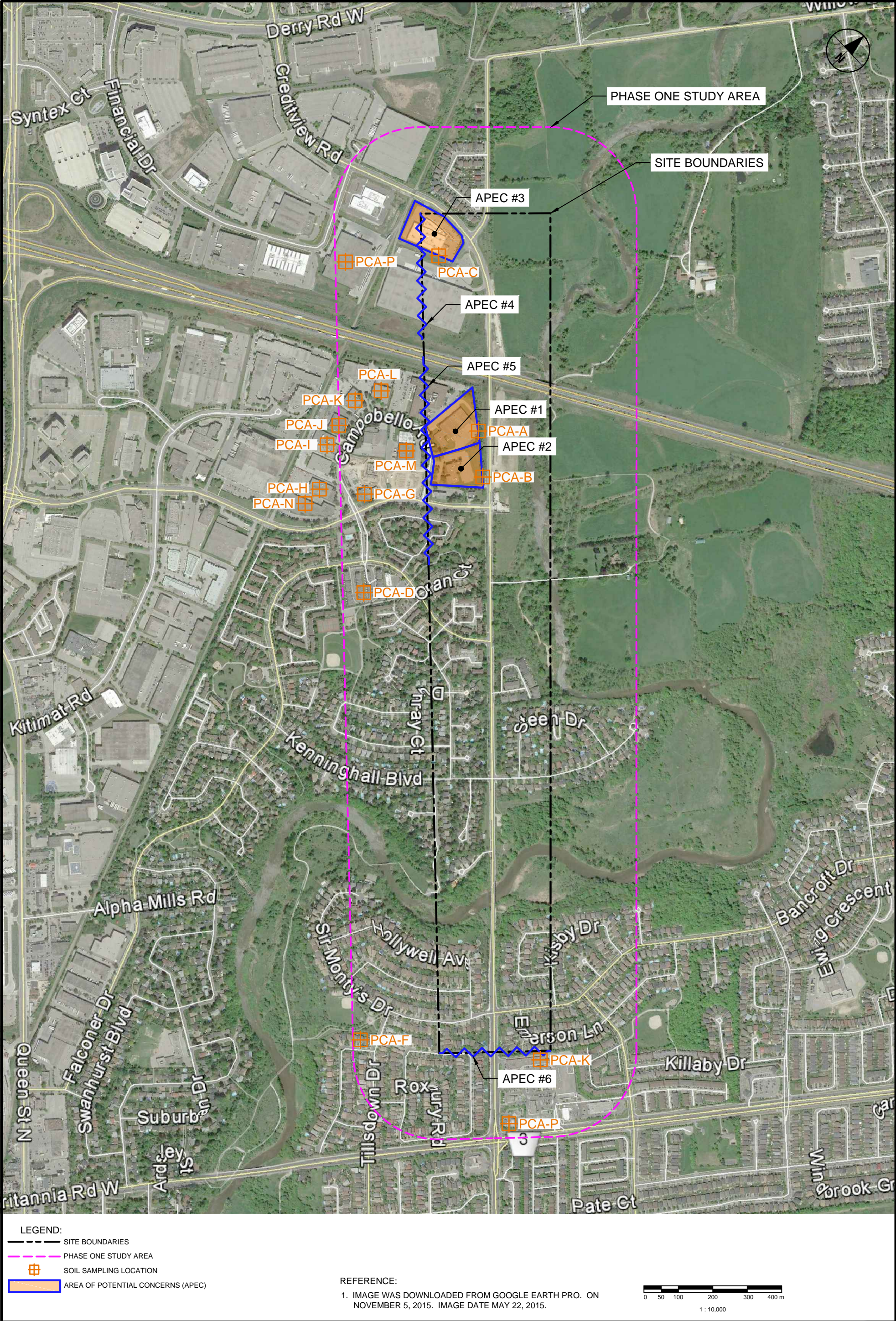

Appendix A

Site Photographs

Client Name: The Corporation of the City of Mississauga	Site Location: Creditview Road, Mississauga, Ontario	Project No. 60304588
---	--	--------------------------------

Photo No. 1	
Direction of View: West	
Description: View of SCI Logistics, located on Creditview Road, north of Highway 401.	

Photo No. 2	
Direction of View: Southwest	
Description: View of undeveloped land north of Highway 401.	

Client Name: The Corporation of the City of Mississauga	Site Location: Creditview Road, Mississauga, Ontario	Project No. 60304588
---	--	--------------------------------

Photo No. 3	
Direction of View: Northeast	
Description: View of office building located at 6800 Campobello Road.	

Photo No. 4	
Direction of View: North	
Description: View of Maxxam Analytics, located at 6740 Campobello Road. ASTs are present behind the trees.	

Client Name: The Corporation of the City of Mississauga	Site Location: Creditview Road, Mississauga, Ontario	Project No. 60304588
---	--	--------------------------------

<p>Photo No. 5</p> <p>Direction of View: Southeast</p> <p>Description:</p> <p>View of Icynene Inc., industrial/manufacturing facility located at 6747 Campobello Road.</p>	
---	--

<p>Photo No. 6</p> <p>Direction of View: Northwest</p> <p>Description:</p> <p>View of the property under construction at the northwest corner of Campobello Road and Argentia Road.</p>	
--	---

Client Name: The Corporation of the City of Mississauga	Site Location: Creditview Road, Mississauga, Ontario	Project No. 60304588
---	--	--------------------------------

Photo No. 7	
Direction of View: East	
Description: View of barrier surrounding west trunk sanitary sewer construction area.	

Photo No. 8	
Direction of View: West	
Description: View of a typical residential street within the study area.	

Client Name: The Corporation of the City of Mississauga	Site Location: Creditview Road, Mississauga, Ontario	Project No. 60304588
---	--	--------------------------------

Photo No. 9	
Direction of View: Northeast	
Description: View of undeveloped land on the east side of Creditview Road.	

Photo No. 10	
Direction of View: West	
Description: View of the Credit River and surrounding greenspace.	

Client Name: The Corporation of the City of Mississauga	Site Location: Creditview Road, Mississauga, Ontario	Project No. 60304588
---	--	--------------------------------

Photo No. 11	
Direction of View: Southwest	
Description: View Petro Canada gas station on the southwest corner of Britannia Road and Creditview Road.	

Photo No. 12	
Direction of View: South	
Description: View of the commercial plaza in the 250m radius of the study area, at the northeast corner of Britannia Road and Creditview Road.	

Client Name: The Corporation of the City of Mississauga	Site Location: Creditview Road, Mississauga, Ontario	Project No. 60304588
---	--	--------------------------------



Photo No. 13	
Direction of View: North	
Description: View of the southern portion of Creditview Road.	

Photo No. 14	
Direction of View: East	
Description: View of undeveloped greenspace, east of Creditview Road.	

Appendix B

Regulatory Records and Requests

- Ministry of the Environment
- City of Mississauga
- TSSA

November 4, 2013

Freedom of Information & Privacy Co-ordinator
Office of the City Clerk
City of Mississauga
300 City Centre Drive
Mississauga, Ontario
L5B 3C1

To the Office of the Clerk, City of Mississauga:

**Regarding: Freedom of Information Search Request
Creditview Road, Mississauga, ON**

AECOM is conducting a Phase I Environmental Site Assessment on the property surrounding part of **Creditview Road, Mississauga, ON**. Legal land descriptions of the locations of interest are below:

Lot	Concession	Description
6	3	CON 3 West of Centre Road of Hurontario St.
7	3	CON 3 West of Centre Road of Hurontario St.
8	3	CON 3 West of Centre Road of Hurontario St.
9	3	CON 3 West of Centre Road of Hurontario St.
10	3	CON 3 West of Centre Road of Hurontario St.
6	4	CON 4 West of Centre Road or Hurontario St.
7	4	CON 4 West of Centre Road or Hurontario St.
8	4	CON 4 West of Centre Road or Hurontario St.
9	4	CON 4 West of Centre Road or Hurontario St.
10	4	CON 4 West of Centre Road or Hurontario St.

Please provide the following information that may be on file with the City of Mississauga for the subject property, as per the Municipal Freedom of Information and Protection to Privacy Act (MFOIPP):

- Any building department records pertaining to property improvements including tank installations and removals
- Any heritage/historical land use concerns (environmental) pertaining to the subject properties
- Any record of a waste disposal site on the subject properties
- Environmental compliance convictions regarding spills and/or discharges to sanitary sewers
- Sewer records
- Records of orders or complaints pertaining to properties/on-Site facilities

- Any other concerns pertaining to environmental status of the subject properties

Please find a cheque for the amount of \$5.00 enclosed to cover the associated search fees. If you have any questions, please contact me at 613-820-8282 Ext: 247.

Sincerely,

AECOM Canada Ltd.

Jillian Lackey
Environmental Engineer-in-Training
Jillian.lackey@aecom.com

November 7, 2013

Ms. Elizabeth Mico
FOI Administrative Office
Ontario Ministry of Environment
Freedom of Information and Protection of Privacy Office
40 St. Clair Avenue West, 12th Floor
Toronto, Ontario M4V 1M2

Dear Ms. Mico:

Project No: 60304588

Regarding: Freedom of Information Request – Creditview Road, Mississauga, ON

AECOM was retained to complete a review of environmental Freedom of Information (FOI) records of the above referenced Site. The list of individual properties is below:

Lot	Concession	Description
6	3	CON 3 West of Centre Road of Hurontario St., Mississauga, ON
7	3	CON 3 West of Centre Road of Hurontario St., Mississauga, ON
8	3	CON 3 West of Centre Road of Hurontario St., Mississauga, ON
9	3	CON 3 West of Centre Road of Hurontario St., Mississauga, ON
10	3	CON 3 West of Centre Road of Hurontario St., Mississauga, ON

A completed request form is attached. Please charge the credit card indicated on the covering page \$35.00 to cover the \$5 application fee and one hour of searching time at \$30/hour.

Should you have any questions please do not hesitate to contact me at 613-820-8282 ext. 247.

Sincerely,
AECOM Canada Ltd.



Jillian Lackey, EIT
Environmental Engineer-in-Training
Jillian.Lackey@aecom.com

JL:mm
Encl. MOE FOI request form

November 7, 2013

Ms. Elizabeth Mico
FOI Administrative Office
Ontario Ministry of Environment
Freedom of Information and Protection of Privacy Office
40 St. Clair Avenue West, 12th Floor
Toronto, Ontario M4V 1M2

Dear Ms. Mico:

Project No: 60304588

Regarding: Freedom of Information Request – Creditview Road, Mississauga, ON

AECOM was retained to complete a review of environmental Freedom of Information (FOI) records of the above referenced Site. The list of individual properties is below:

Lot	Concession	Description
6	4	CON 4 West of Centre Road or Hurontario St., Mississauga, ON
7	4	CON 4 West of Centre Road or Hurontario St., Mississauga, ON
8	4	CON 4 West of Centre Road or Hurontario St., Mississauga, ON
9	4	CON 4 West of Centre Road or Hurontario St., Mississauga, ON
10	4	CON 4 West of Centre Road or Hurontario St., Mississauga, ON

A completed request form is attached. Please charge the credit card indicated on the covering page \$35.00 to cover the \$5 application fee and one hour of searching time at \$30/hour.

Should you have any questions please do not hesitate to contact me at 613-820-8282 ext. 247.

Sincerely,
AECOM Canada Ltd.



Jillian Lackey, EIT
Environmental Engineer-in-Training
Jillian.Lackey@aecom.com

JL:mm
Encl. MOE FOI request form

**Ministry of
the Environment**

Freedom of Information and
Protection of Privacy Office

12th Floor
40 St. Clair Avenue West
Toronto ON M4V 1M2
Tel: (416) 314-4075
Fax: (416) 314-4285

**Ministère de
l'Environnement**

Bureau de l'accès à l'information
et de la protection de la vie privée

12^e étage
40, avenue St. Clair ouest
Toronto ON M4V 1M2
Tél. : (416) 314-4075
Téléc. : (416) 314-4285

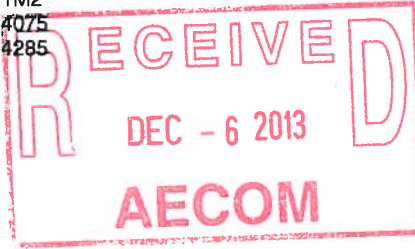

November 18, 2013

Jillian Lackey
AECOM
302-1150 Morrison Dr
Ottawa, ON K2H 8S9

Dear Jillian Lackey:

RE: ***Freedom of Information and Protection of Privacy Act Request***
Our File # A-2013-06397, Your Reference

This letter is in response to your request made pursuant to the *Freedom of Information and Protection of Privacy Act* relating to Lots 6, 7, 8, 9, 10 Con 3 & 4, Mississauga.

After a thorough search through the files of the Ministry's Halton-Peel District Office, Environmental Monitoring and Reporting Branch, Sector Compliance Branch and Safe Drinking Water Branch, no records were located responsive to your request. To provide you with this response and in accordance with Section 57 of the *Freedom of Information and Protection of Privacy Act*, the fee owed is \$30.00 for 1 hour of search time @ \$30.00 per hour. **We have applied the \$30.00 for this request from your initial payment. This file is now closed.**

You may request a review of my decision by contacting the Information and Privacy Commissioner/Ontario, 2 Bloor Street East, Suite 1400, Toronto, ON M4W 1A8 (800-387-0073 or 416-326-3333). Please note that there is a \$25.00 fee and you only have 30 days from receipt of this letter to request a review.

If you have any questions regarding this matter, please contact Ayesha Kapadia at 416-212-8912 or ayesha.kapadia@ontario.ca.

Yours truly,

Heidi Ritscher
FOI Manager

Appendix C

HEIRS Records

HEIRS™

Historical Environmental Information Reporting System

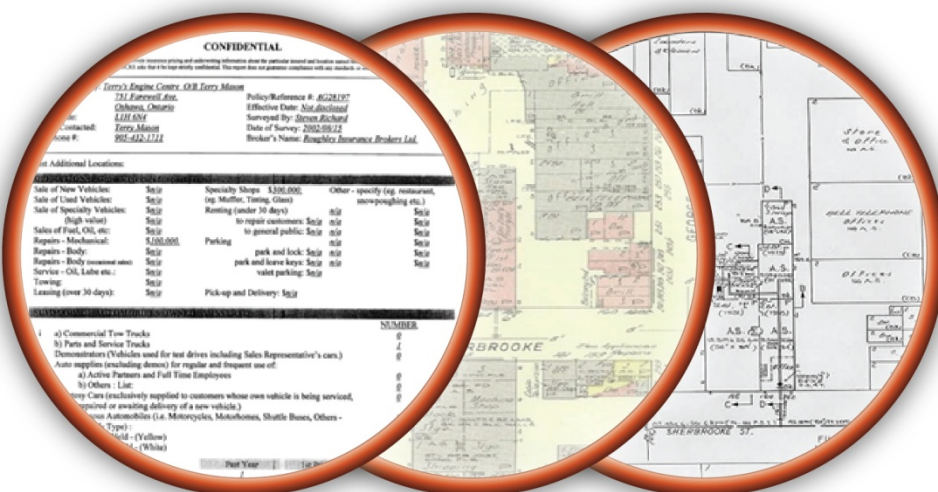

An **SCM** Company

150 Commerce Valley Drive W
8th Floor
Markham, Ontario L3T 7Z3
T: 905-882-6300
www.optaintel.ca

Report Completed By:
Devon Mallay

Site Address:
Creditview Road,
Mississauga, ON

Project No:
60304588

Opta Order ID:
20659

Requested by:
Jillian Lackey
AECOM

Date Completed:
November 12, 2013

Opta Environmental Services
Historical Environmental Information Reporting System (HEIRS™)

November 12, 2013

Jillian Lackey
AECOM
302-1500 Morrison Drive,
Ottawa, ON

Dear Jillian,

Re: **Your Site Address: "Creditview Road, Mississauga"**
Your Project No.: 60304588

As requested, we have searched our records regarding the above site and the following information was found:

Information	Date(s)	Comment	Cost
Research Fee per street address		\$50.00 flat fee per street address.	\$50.00
Fire Insurance Plans	No Records Found	\$100.00 for each Fire Insurance Plan.	
Reports: All Risk/Multi-Risk: Inspection: COPE: Other:	No Records Found	\$55.00 for each Inspection/Survey report	
Site Plan(s)	No Records Found	\$70.00 for each Site plan	
Subtotal			\$50.00
Minimum order fee of \$155.00			N/A
2 (two)/4 (four) Day Rush Service			N/A
Total			\$50.00

NRF: No Records Found. NO: Not Ordered.

The total cost for this report is \$50.00 plus courier charges (if applicable) and HST. Please see the Terms and Conditions for our search on page two of this report.

Thank you for employing the services of Opta Information Intelligence.

Devon Mallay
Opta Environmental Services



150 Commerce Valley Drive W
Markham, Ontario
L3T 7Z3

T: 905.882.6300
Toll Free: 1.800.268.8080
F: 905.695.6543

An **SCM** Company
www.optaintel.ca

Opta Environmental Services

Historical Environmental Information Reporting System (HEIRS™)

Terms and Conditions

Report

The documents (hereinafter referred to as the "Documents") to be released as part of the report (hereinafter referred to as the "Report") to be delivered to the purchaser as set out above are documents in Opta's records relating to the described property (hereinafter referred to as the "Property"). Opta makes no representations or warranties respecting the Documents whatsoever, including, without limitation, with respect to the completeness, accuracy or usefulness of the Documents, and does not represent or warrant that these are the only plans and reports prepared in association with the Property. The Documents are current as of the date(s) indicated on them. Interpretation of the Documents, if any, is by inference based upon the information which is apparent and obvious on the face of the Documents only. Opta does not represent, warrant or guarantee that interpretations other than those referred to do not exist from other sources. The Report will be prepared for use by the purchaser of the services as shown above hereof only.

Disclaimer

Opta disclaims responsibility for any losses or damages of any kind whatsoever, whether consequential or other, however caused, incurred or suffered, arising directly or indirectly as a result of the services (which services include, but are not limited to, the preparation of the Report provided hereunder), including but not limited to, any losses or damages arising directly or indirectly from any breach of contract, fundamental or otherwise, from reliance on Opta Reports or from any tortious acts or omissions of Opta's agents, employees or representatives.

Entire Agreement

The parties hereto acknowledge and agree to be bound by the terms and conditions hereof. The request form constitutes the entire agreement between the parties pertaining to the subject matter hereof and supersedes all prior and contemporaneous agreements, negotiations and discussions, whether oral or written, and there are no representations or warranties, or other agreements between the parties in connection with the subject matter hereof except as specifically set forth herein. No supplement, modification, waiver, or termination of the request shall be binding, unless confirmed in writing by the parties hereto.

Governing Document

In the event of any conflicts or inconsistencies between the provisions hereof and the Reports, the rights and obligations of the parties shall be deemed to be governed by the request form, which shall be the paramount document.

Law

This agreement shall be governed by and construed in accordance with the laws of the Province of Ontario and the laws of Canada applicable therein.

Appendix D

EcoLog ERIS Report



REPORT



Project Property: *Un-named
Creditview Rd
Mississauga ON*

Report Type: *Custom-Build Your Own Report*

Order #: *20131029013*

Date: *November 6, 2013*

EcoLog ERIS Ltd.
Environmental Risk
Information Service Ltd. (ERIS)
A division of Glacier Media Inc.
P: 1.866.517.5204
E: info@erisinfo.com

www.erisinfo.com

Table of Contents

Table of Contents	1
Executive Summary	2
Executive Summary: Report Summary	3
Executive Summary: Site Report Summary – Project Property	5
Executive Summary: Site Report Summary – Surrounding Properties	10
Map	18
Aerial	19
Detail Report	20
Unplottable Report	129
Appendix: Database Descriptions	141
Definitions	150

Notice: IMPORTANT LIMITATIONS and YOUR LIABILITY

Reliance on information in Report: This report DOES NOT replace a full Phase 1 Environmental Site Assessment but is solely intended to be used to focus further investigation.

Licence for use of information in Report: No page of this report can be used without this cover page, this notice and the project property identifier. The information in Report(s) may not be modified or re-sold.

Your Liability for misuse: Using this Service and/or its reports in a manner contrary to this Notice or your agreement will be in breach of copyright and contract and ERIS may obtain damages for such mis-use, including damages caused to third parties, and gives ERIS the right to terminate your account, rescind your licence to any previous reports and to bar you from future use of the Service.

No warranty of Accuracy or Liability for ERIS: The information contained in this report has been produced by EcoLog Environmental Risk Information Services Ltd ("ERIS") using various sources of information, including information provided by Federal and Provincial government departments. The report applies only to the address and up to the date specified on the cover of this report, and any alterations or deviation from this description will require a new report. This report and the data contained herein does not purport to be and does not constitute a guarantee of the accuracy of the information contained herein and does not constitute a legal opinion nor medical advice. Although ERIS has endeavoured to present you with information that is accurate, EcoLog ERIS disclaims, any and all liability for any errors, omissions, or inaccuracies in such information and data, whether attributable to inadvertence, negligence or otherwise, and for any consequences arising therefrom. Liability on the part of EcoLog ERIS is limited to the monetary value paid for this report.

Trademark and Copyright: You may not use the ERIS trademarks or attribute any work to ERIS other than as outlined above. This Service and Report(s) are protected by copyright owned by EcoLog ERIS Ltd. Copyright in data used in the Service or Report(s) (the "Data") is owned by EcoLog ERIS or its licensors. The Service, Report(s) and Data may not be copied or reproduced in whole or in any substantial part without prior written consent of EcoLog ERIS.

Executive Summary

Property Information:

Project Property: *Un-named
Creditview Rd Mississauga ON*

Order Information:

Order No.: *20131029013*
Date Requested: *06/11/2013*
Requested by: *Aecom*
Report Type: *Custom-Build Your Own Report*

Additional Products:

Aerial Photographs *National Collection - Digital (PDF)*

Executive Summary: Report Summary

Database	Name	Selected	On Site	Boundary to 0.25KM	Total
AAGR	Abandoned Aggregate Inventory	Y	0	0	0
AGR	Aggregate Inventory	Y	0	0	0
AMIS	Abandoned Mine Information System	Y	0	0	0
ANDR	Anderson's Waste Disposal Sites	Y	0	0	0
AUWR	Automobile Wrecking & Supplies	Y	0	0	0
BORE	Borehole	Y	16	19	35
CA	Certificates of Approval	Y	2	8	10
CFOT	Commercial Fuel Oil Tanks	Y	0	0	0
CHEM	Chemical Register	Y	0	0	0
COAL	Inventory of Coal Gasification Plants and Coal Tar Sites	Y	0	0	0
CONV	Compliance and Convictions	Y	0	0	0
CPU	Certificates of Property Use	Y	0	0	0
DRL	Drill Hole Database	Y	0	0	0
EASR	Environmental Activity and Sector Registry	Y	2	1	3
EBR	Environmental Registry	Y	3	3	6
ECA	Environmental Compliance Approval	Y	0	0	0
EEM	Environmental Effects Monitoring	Y	0	0	0
EHS	ERIS Historical Searches	Y	3	9	12
EIS	Environmental Issues Inventory System	Y	0	0	0
EXP	List of TSSA Expired Facilities	Y	0	5	5
FCON	Federal Convictions	Y	0	0	0
FCS	Contaminated Sites on Federal Land	Y	0	0	0
FOFT	Fisheries & Oceans Fuel Tanks	Y	0	0	0
FST	Fuel Storage Tank	Y	0	5	5
GEN	Ontario Regulation 347 Waste Generators Summary	Y	35	95	130
HINC	TSSA Historic Incidents	Y	3	1	4
IAFT	Indian & Northern Affairs Fuel Tanks	Y	0	0	0
INC	TSSA Incidents	Y	0	1	1
LIMO	Landfill Inventory Management Ontario	Y	0	0	0
MINE	Canadian Mine Locations	Y	0	0	0
MNR	Mineral Occurrences	Y	0	0	0
NATE	National Analysis of Trends in Emergencies System (NATES)	Y	0	0	0
NCPL	Non-Compliance Reports	Y	0	0	0
NDFT	National Defence & Canadian Forces Fuel Tanks	Y	0	0	0
NDSP	National Defence & Canadian Forces Spills	Y	0	0	0
NDWD	National Defence & Canadian Forces Waste Disposal Sites	Y	0	0	0
NEES	National Environmental Emergencies System (NEES)	Y	0	0	0

Database	Name	Selected	On Site	Boundary to 0.25KM	Total
NPCB	National PCB Inventory	Y	0	0	0
NPRI	National Pollutant Release Inventory	Y	3	1	4
OGW	Oil and Gas Wells	Y	0	0	0
OOGW	Ontario Oil and Gas Wells	Y	0	0	0
OPCB	Inventory of PCB Storage Sites	Y	0	0	0
ORD	Orders	Y	0	0	0
PAP	Canadian Pulp and Paper	Y	0	2	2
PCFT	Parks Canada Fuel Storage Tanks	Y	0	0	0
PES	Pesticide Register	Y	3	10	13
PINC	TSSA Pipeline Incidents	Y	1	0	1
PRT	Private and Retail Fuel Storage Tanks	Y	0	1	1
PTTW	Permit to Take Water	Y	0	0	0
REC	Ontario Regulation 347 Waste Receivers Summary	Y	0	0	0
RSC	Record of Site Condition	Y	0	1	1
RST	Retail Fuel Storage Tanks	Y	0	1	1
SCT	Scott's Manufacturing Directory	Y	6	23	29
SPL	Ontario Spills	Y	2	7	9
SRDS	Wastewater Discharger Registration Database	Y	0	0	0
TANK	Anderson's Storage Tanks	Y	0	0	0
TCFT	Transport Canada Fuel Storage Tanks	Y	0	0	0
VAR	TSSA Variances for Abandonment of Underground Storage Tanks	Y	0	0	0
WDS	Waste Disposal Sites - MOE CA Inventory	Y	0	0	0
WDSH	Waste Disposal Sites - MOE 1991 Historical Approval Inventory	Y	0	0	0
WWIS	Water Well Information System	Y	13	7	20
Total:			92	200	292

Executive Summary: Site Report Summary – Project Property

Map Key	DB	Company/Site Name	Address	Page Number
1	SCT	Fenix Tactical	6730 Falconer Dr Suite 57 Mississauga ON L5N 1L5	20
2	EHS		East of Creditview Rd Mississauga ON	20
3	EHS		6545 Creditview Rd Mississauga ON L5N 8L1	20
3	SPL	CONTRACTOR	6545 CREDITVIEW RD. (N.O.S.) MISSISSAUGA CITY ON L5N 8L1	20
4	CA	Legend Creek Homes (River Gate) Ltd.	6415 Creditview Road Mississauga ON L5N 8L1	20
4	CA	Legend Creek Homes (River Gate) Ltd.	6415 Creditview Road Mississauga ON L5N 8L1	21
5	WWIS		ON	21
6	PINC		1562 Oran Court, Mississauga ON L5N 1L3	22
7	HINC		1551 ORAN CRT MISSISSAUGA ON L5N 1L4	23
8	WWIS		ON	23
9	HINC		6435 DUNRAY COURT MISSISSAUGA ON L5N 1E7	24
11	PES	882011 ONT. LTD. O/A GREEN BLADE LAWN CARE	17 DUNRAY CT MISSISSAUGA ON L5N 1E5	24
11	PES	882011 ONT. LTD. O/A GREEN BLADE LAWN CARE	17 DUNRAY COURT MISSISSAUGA ON L5N 1E5	24
11	PES	882011 ONTARIO LTD O/A GREEN BLADE LAWN CARE	17 DUNRAY CRT MISSISSAUGA ON L5N 1E5	24
12	BORE		ON	25
15	GEN	CANADIAN RETAIL HA(OUT OF BUSINESS)N	6800 CAMPOBELLO ROAD MISSISSAUGA ON L5N 2L8	25
15	GEN	CANADIAN RETAIL HARDWARE ASSOCIATION	6800 CAMPOBELLO ROAD MISSISSAUGA ON L5N 2L8	25

Map Key	DB	Company/Site Name	Address	Page Number
17	WWIS		ON	25
18	BORE		ON	26
21	GEN	DAIRY FARMERS OF ONTARIO 29-552	6780 CAMPOBELLO ROAD MISSISSAUGA ON L5N 2L8	26
21	GEN	ONTARIO MILK MARKETING BOARD, THE 29-552	6780 CAMPOBELLO ROAD MISSISSAUGA ON L5N 2L8	27
21	GEN	DAIRY FARMERS OF ONTARIO	6780 Campobello Mississauga ON L5N 2L8	27
21	GEN	DAIRY FARMERS OF ONTARIO	6780 Campobello Mississauga ON L5N 2L8	27
21	GEN	DAIRY FARMERS OF ONTARIO	6780 CAMPOBELLO ROAD MISSISSAUGA ON L5N 2L8	28
21	SCT	DAIRY FARMERS OF ONTARIO	6780 CAMPOBELLO RD MISSISSAUGA ON L5N 2L8	28
23	WWIS		ON	28
24	WWIS		ON	29
28	GEN	Gyptech Manufacturing Inc.	6760 Campobello Road Mississauga ON L5N 2L8	29
28	GEN	Gypsum Technologies Inc.	6760 Campobello Road Mississauga ON L5N 2L8	29
28	GEN	Gyptech Manufacturing Inc.	6760 Campobello Road Mississauga ON L5N 2L8	30
28	GEN	Morguard Investments Limited	6760 Campobello Road Mississauga ON L5N 2L8	30
28	GEN	Gypsum Technologies Inc.	6760 Campobello Road Mississauga ON L5N 2L8	30
28	GEN	FATHOM OCEANOLOGY LIMITED	6760 CAMPOBELLO ROAD MISSISSAUGA ON L5N 2L8	31
28	GEN	Rumble Automation	6760 Campobello Road Mississauga ON L5N 2L8	31
28	GEN	RUMBLE AUTOMATION INC.	6760 CAMPOBELLO ROAD MISSISSAUGA ON L5N 2L8	31
28	GEN	Gyptech Manufacturing Inc.	6760 Campobello Road Mississauga ON L5N 2L8	32

Map Key	DB	Company/Site Name	Address	Page Number
28	GEN	RUMBLE AUT(OUT OF BUSINESS)	6760 CAMPOBELLO ROAD MISSISSAUGA ON L5N 2L8	32
28	GEN	Rumble Automation Inc.	6760 Campobello Road Mississauga ON L5N 2L8	32
28	GEN	Pensionfund Realty Limited	6760 Campobello Road Mississauga ON L5N 2L8	33
28	GEN	FATHOM OCEANOLOGY LIMITED	6760 CAMPOBELLO ROAD MISSISSAUGA ON L5N 2L8	33
28	GEN	Hy-Drive Technologies Ltd.	6760 Campobello Rd Mississauga ON L5N 2L8	33
28	GEN	TIER AUTOMOTIVE INC.	6760 CAMPOBELLO ROAD MISSISSAUGA ON L5N 2L8	34
28	GEN	FATHOM OCEANOLOGY LIMITED 15-153	6760 CAMPOBELLO ROAD MISSISSAUGA ON L5N 2L8	34
28	SCT	TIER AUTOMOTIVE INC.	6760 Campobello Rd Mississauga ON L5N 2L8	34
28	SCT	RUMBLE AUTOMATION INC.	6760 CAMPOBELLO RD MISSISSAUGA ON L5N 2L8	34
28	SCT	Gypsum Technologies Inc.	6760 Campobello Rd Mississauga ON L5N 2L8	35
29	WWIS		lot 9 con 3 ON	35
31	WWIS		ON	35
34	SPL	UNKNOWN	15 PINE CLIFF,STREETSVILLE. MISSISSAUGA CITY ON L5N 1E2	36
35	WWIS		ON	36
36	WWIS		ON	36
38	WWIS		ON	36
39	BORE		ON	37
43	WWIS		ON	38
46	BORE		ON	38

Map Key	DB	Company/Site Name	Address	Page Number
48	BORE		ON	38
50	BORE		ON	39
56	BORE		ON	40
59	BORE		ON	41
60	BORE		ON	41
60	BORE		ON	42
63	BORE		ON	42
64	BORE		ON	43
65	BORE		ON	44
69	BORE		ON	44
70	WWIS		ON	45
71	BORE		ON	45
72	WWIS		ON	46
74	EHS		6780 Creditview Road Mississauga ON L5N 8E9	46
74	GEN	CIBA SPECIALTY CHEMICALS CANADA INC.	6780 Creditview Drive MISSISSAUGA ON L5N 8E9	46
74	GEN	BASF Canada Inc.	6780 Creditview Drive MISSISSAUGA ON L5N 8E9	47
74	GEN	BASF Canada Inc.	6780 Creditview Drive MISSISSAUGA ON L5N 8E9	47
74	GEN	BASF Canada Inc.	6780 Creditview Drive MISSISSAUGA ON L5N 8E9	48
74	GEN	GE BETZ CANADA	6780 Creditview Road Mississauga ON	49

Map Key	DB	Company/Site Name	Address	Page Number
74	GEN	Servi-Logistix Inc.-Division of KTN	6780 Creditview Rd. Mississauga, Ont. ON L5N 8E9	49
74	GEN	CIBA CANADA LTD.	6780 Creditview Drive MISSISSAUGA ON L5N 8E9	49
74	GEN	HERCULES CANADA	6780 CREDITVIEW ROAD MISSISSAUGA ON L5N 8E9	50
75	BORE		ON	50
85	HINC		1485 ESTES CRESCENT MISSISSAUGA ON L5V 1M4	51
86	EASR	CREATION TECHNOLOGIES LP	6820 CREDITVIEW RD MISSISSAUGA ON L5N 0A9	51
86	EASR	CREATION TECHNOLOGIES LP	6820 CREDITVIEW ROAD MISSISSAUGA ON L5N 0A9	51
86	EBR	Creation Technologies Inc.	6820 Creditview Road Mississauga ON L5N 0A9	51
86	EBR	Creation Technologies Inc.	6820 Creditview Road Mississauga ON L5N 0A9	52
86	EBR	Creation Technologies Inc.	6820 Creditview Rd Mississauga ON L5N 0A9	52
86	GEN	Creation Technologies	6820 Creditview Road Mississauga ON L5N 0A9	52
86	GEN	Creation Technologies	6820 Creditview Road Mississauga ON L5N 0A9	53
86	GEN	Creation Technologies	6820 Creditview Road Mississauga ON L5N 0A9	53
86	GEN	Creation Technologies	6820 Creditview Road Mississauga ON L5N 0A9	54
86	NPRI	Creation Technologies Inc.	6820 Creditview Road Mississauga ON L5N 0A9	54
86	NPRI	Creation Technologies	6820 Creditview Road Mississauga ON L5N 0A9	55
86	NPRI	Creation Technologies LP	6820 Creditview Road Mississauga ON L5N 0A9	55
86	SCT	Creation Technologies Inc.	6820 Creditview Rd Mississauga ON L5N 0A9	55

Executive Summary: Site Report Summary – Surrounding Properties

Map Key	DB	Company/Site Name	Address	Page Number
10	WWIS		ON	55
13	RSC	2095990 Ontario INC.	6611 Falconer Drive, Mississauga, Ontario L5N 1R3, ON	56
14	WWIS		ON	56
16	WWIS		ON	56
19	EXP	PRECISION AUTOMOTIVE "DO NOT USE"	6601 FALCONER DR MISSISSAUGA ON	57
19	EXP	PRECISION AUTOMOTIVE "DO NOT USE"	6601 FALCONER DR MISSISSAUGA ON	57
19	EXP	PRECISION AUTOMOTIVE "DO NOT USE"	6601 FALCONER DR MISSISSAUGA ON	58
19	EXP	PRECISION AUTOMOTIVE "DO NOT USE"	6601 FALCONER DR MISSISSAUGA ON	58
19	EXP	PRECISION AUTOMOTIVE "DO NOT USE"	6601 FALCONER DR MISSISSAUGA ON	58
19	PRT	PRECISION AUTOMOTIVE	6601 FALCONER DR MISSISSAUGA ON L5N 2S3	59
19	SCT	Precision Quality Auto Care	6601 Falconer Dr Mississauga ON L5N 2S3	59
20	PES	SIMPLY GREEN LAWN CARE GARDEN SPRAY & LANDSCAPING	45 STEEN DR MISSISSAUGA ON L5N 2V3	59
20	PES	SIMPLY GREEN AND GARDEN SPRAY	45 STEEN DR MISSISSAUGA ON L5N 2V3	59
20	PES	SIMPLY GREEN AND GARDEN SPRAY	45 STEEN DR MISSISSAUGA ON L5N 2V3	59
20	PES	SIMPLY GREEN LAWN CARE GARDEN SPRAY & LANDSCAPING	45 STEEN DRIVE MISSISSAUGA ON L5N 2V3	59
22	GEN	MAPLE LEAF DRIVES LTD.	1605 ARGENTIA ROAD MISSISSAUGA ON L5N 2W9	60
22	GEN	BATTEN (OUT OF BUS) 04-148	1605 ARGENTIA RD. MISSISSAUGA ON L5N 2W9	60
22	GEN	BATTEN CONVERTER SERVICES	1605 ARGENTIA RD. MISSISSAUGA ON L5N 2W9	60
22	GEN	BATTEN CONVERTER (OUT OF BUSINESS)	1605 ARGENTIA ROAD MISSISSAUGA ON L5N 2W9	61
22	GEN	BATTEN GRAVURE CYLINDERS	1605 ARGENTIA RD. MISSISSAUGA ON L5N 2W9	61
22	GEN	Bauer MLD	1605 Argentia Road Mississauga ON	61
22	SCT	ACEPHARM LABORATORIES	1605 ARGENTIA RD MISSISSAUGA ON L5N 2W9	61
22	SCT	UNIK HOSPITAL SUPPLIES	1605 ARGENTIA RD MISSISSAUGA ON L5N 2W9	62

Map Key	DB	Company/Site Name	Address	Page Number
22	SPL	BATTEN CONVERTERS LIMITED	1605 ARGENTIA RD. MISSISSAUGA CITY ON L5N 2W9	62
25	BORE		ON	62
26	BORE		ON	63
27	WWIS		ON	63
30	GEN	HARSHAW (SEE & USE ON0469301) 19-134	6616 CAMPOBELLO ROAD MISSISSAUGA ON L5N 2L8	64
30	GEN	CANADA POST CORPORATION	6616 Campobello Rd. Mississauga ON L5N 2L8	64
30	GEN	ENGELHARD (SEE & USE ON1382401) 19-134	6616 CAMPOBELLO ROAD MISSISSAUGA ON L5N 2L8	65
30	GEN	ENGELHARD TECHNOLOGIES LIMITED	6616 CAMPOBELLO ROAD MISSISSAUGA ON L5N 2L8	65
30	GEN	M & T HARSHAW CANADA	6616 CAMPOBELLO ROAD MISSISSAUGA ON L5N 2L8	65
30	GEN	HARSHAW (SEE & USE ON0469301)	6616 CAMPOBELLO ROAD MISSISSAUGA ON L5N 2L8	66
30	GEN	ENGELHARD (SEE & USE ON1382401)	6616 CAMPOBELLO ROAD MISSISSAUGA ON L5N 2L8	66
30	GEN	HARSHAW CHEMICAL OF CANADA LTD.	6616 CAMPOBELLO ROAD MISSISSAUGA ON L5N 2L8	66
30	GEN	M & T (OUT OF BUSINESS) 19-134	6616 CAMPOBELLO ROAD MISSISSAUGA ON L5N 2L8	66
30	SCT	F T C TOYS LTD.	6616 CAMPOBELLO RD MISSISSAUGA ON L5N 2L8	66
32	EHS		6616, 6700 & 6760 Campobello Road Mississauga ON	67
33	GEN	DOW CORNING CANADA INC.	6747 CAMPOBELLO ROAD MISSISSAUGA ON L5N 2M1	67
33	GEN	Icynene Inc.	6747 Campobello Rd. Mississauga ON L5N 2L7	67
33	GEN	Icynene Inc.	6747 Campobello Rd. Mississauga ON L5N 2L7	68
33	GEN	Icynene Inc.	6747 Campobello Rd. Mississauga ON L5N 2L7	68
33	GEN	Icynene Inc.	6747 Campobello Rd. Mississauga ON L5N 2L7	68
33	GEN	Icynene Inc.	6747 Campobello Rd. Mississauga ON L5N 2L7	68
33	GEN	DOW CORNING CANADA INC.	6747 CAMPOBELLO RD. MISSISSAUGA ON L5N 2L7	68
33	GEN	DOW CORNING CANADA INC	6747 CAMPOBELLO ROAD MISSISSAUGA ON L5N 2M1	69
33	GEN	DOW CORNING CANADA INC. 13-207	6747 CAMPOBELLO ROAD MISSISSAUGA ON L5N 2M1	69
33	NPRI	Icynene Inc.	6747 Campobello Road Mississauga ON L5N 2L7	70
33	PAP	Dow Corning Canada, Inc.	6747 Campobello Rd Mississauga ON L5N 2L7	70
33	SCT	Icynene Inc.	6747 Campobello Rd Mississauga ON L5N 2L7	71

Map Key	DB	Company/Site Name	Address	Page Number
33	SCT	DOW CORNING CANADA INC.	6747 CAMPOBELLO RD MISSISSAUGA ON L5N 2L7	71
33	SPL	Icynene Inc	6747 Campobello Rd Mississauga ON L5N 2L7	71
33	SPL	Trimac Transportation Services Inc. o/a Trimac	6747 Campobello Rd Mississauga ON L5N 2L7	71
37	CA	Maxxam Analytics Inc.	6740 Campobello Road Mississauga ON L5N 2L8	72
37	EBR	Maxxam Analytics Inc.	6740 Campobello Road Mississauga ON L5N 2L8	72
37	EHS		6740 Campobello Road Mississauga ON L5N 2L8	72
37	EHS		6740 Campobello Road Mississauga ON L5N 2L8	72
37	GEN	Maxxam Analytics International Corporation	6740 Campobello Rd. Mississauga ON L5N 2L8	73
37	GEN	Maxxam Analytics International Corporation	6740 Campobello Rd. Mississauga ON L5N 2L8	73
37	GEN	Maxxam Analytics International Corporation	6740 Campobello Rd. Mississauga ON L5N 2L8	74
37	GEN	Maxxam Analytics Inc.	6740 Campobello Rd. Mississauga ON L5N 2L8	75
37	GEN	Maxxam Analytics International Corporation	6740 Campobello Rd. Mississauga ON L5N 2L8	76
37	GEN	Maxxam Analytics International Corporation	6740 Campobello Rd. Mississauga ON L5N 2L8	76
37	PAP	Maxxam Analytics Inc.	6740 Campobello Rd Mississauga ON L5N 2L8	77
37	SCT	HITACHI CANADA LTD.	6740 CAMPOBELLO RD MISSISSAUGA ON L5N 2L8	77
37	SCT	HITACHI (CANADIAN) LTD.	6740 CAMPOBELLO RD MISSISSAUGA ON L5N 2L8	78
40	EHS		6660 Campobello Rd Mississauga ON L5N 2L9	78
40	GEN	SUN LIFE ASSURANCE COMPANY OF CANADA	6660 CAMPOBELLO ROAD TORONTO ON M5A 1S1	78
40	GEN	SUN LIFE ASSURANCE CO. OF CANADA	6660 CAMPOBELLO RD. TORONTO ON L5N 2L9	78
40	GEN	COPELAND RDI(OUT OF BUSINESS)	6660 CAMPOBELLO ROAD MISSISSAUGA ON L5N 2L9	79
40	GEN	HAYWARD GORDON LIMITED 19-750	6660 CAMPOBELLO ROAD MISSISSAUGA ON L5N 2L9	79
40	GEN	SUN LIFE ASSURANCE COMPANY OF CANADA	6660 CAMPOBELLO ROAD TORONTO ON L5N 2L9	80
40	GEN	COPELAND RDI	6660 CAMPOBELLO ROAD MISSISSAUGA ON L5N 2L9	80
40	GEN	HAYWARD GORDON LIMITED	6660 CAMPOBELLO ROAD MISSISSAUGA ON L5N 2L9	81
40	GEN	SUN LIFE ASSURANCE COMPANY OF CANADA	6660 CAMPOBELLO ROAD TORONTO ON L5N 2L9	81
40	GEN	HAYWARD GORDON LTD.	6660 CAMPOBELLO ROAD MISSISSAUGA ON L5N 2L9	81
40	GEN	CEK MFG. LTD.	6660 CAMPOBELLO ROAD MISSISSAUGA ON L5N 2L9	82

Map Key	DB	Company/Site Name	Address	Page Number
40	GEN	SUN LIFE ASSURANCE CO. OF CANADA 35-648	6660 CAMPOBELLO RD. C/O 150 KING ST. WEST STE 1400 TORONTO ON L5N 2L9	82
40	GEN	RESEARCH DEVELOPMENT INDUSTRIES	LTD., 6660 CAMPOBELLO RD., MISSISSAUGA C/O 41 RACINE RD. REXDALE ON L5N 2L9	83
40	GEN	RESEARCH(SEE & USE ON0061901) 09-068	LTD., 6660 CAMPOBELLO RD., MISSISSAUGA C/O 41 RACINE RD. REXDALE ON L5N 2L9	83
40	SCT	Provincial Partitions Ltd.	6660 Campobello Rd Mississauga ON L5N 2L9	84
40	SCT	Provincial Partitions Ltd.	6660 Campobello Rd Mississauga ON L5N 2L9	84
40	SCT	Hayward Gordon Ltd.	6660 Campobello Rd Mississauga ON L5N 2L9	85
41	SCT	A.M.A. Inc.	6699 Campobello Rd Mississauga ON L5N 2L7	85
42	BORE		ON	86
44	BORE		ON	86
45	WWIS		ON	87
47	EHS		6700 Campobello Road Mississauga ON L4Z 1R5	87
47	GEN	Canadian Timken, Limited	6700 Campobello Road Mississauga ON L5N 2L8	88
47	GEN	CANADIAN TIMKEN LIMITED	6700 CAMPOBELLO ROAD MISSISSAUGA ON L5N 2L8	88
47	SCT	CANADIAN TIMKEN LIMITED	6700 CAMPOBELLO RD MISSISSAUGA ON L5N 2L8	88
49	GEN	STANTEC (FORMERLY JACQUES WHITFORD)	6670 CAMPOBELLO ROAD MISSISSAUGA ON L5N 2L8	88
49	GEN	BRINKMANN INSTRUMENTS (CANADA) LTD.	6670 CAMPOBELLO ROAD MISSISSAUGA ON L5N 2L8	88
49	GEN	BRINKMANN INSTRUMENTS CANADA LTD.	6670 CAMPOBELLO ROAD MISSISSAUGA ON L5N 2L8	89
49	GEN	STANTEC (FORMERLY JACQUES WHITFORD)	6670 CAMPOBELLO ROAD MISSISSAUGA ON L5N 2L8	89
49	GEN	Brinkmann Instruments (Canada)	6670 Campobello Rd Mississauga ON L5N 2L8	89
49	GEN	BRINKMANN INSTRUMENTS CANADA LTD.	6670 CAMPOBELLO ROAD MISSISSAUGA ON L5N 2L8	90
49	GEN	BRINKMANN INSTRUMENTS CANADA LTD.	6670 CAMPOBELLO ROAD MISSISSAUGA ON L5N 2L8	90
51	BORE		ON	90
52	BORE		ON	91
53	BORE		ON	92
53	BORE		ON	93
54	BORE		ON	93
55	BORE		ON	94

Map Key	DB	Company/Site Name	Address	Page Number
57	BORE		ON	94
58	SCT	CCI - Classic Creative	6696 Campobello Rd Mississauga ON L5N 2L8	95
61	CA	Classic Creative Interior Woodwork Limited	6690 Campobello Rd Mississauga ON L5N 2L8	95
61	EBR	Classic Creative Interior Woodwork Limited	6690 Campobello Rd Mississauga ON L5N 2L8	95
61	GEN	IONIC FINISHING (1990) INC.	FORMERLY PEEL METAL FINISHING LTD. 6690 CAMPOBELLO ROAD MISSISSAUGA ON L5N 2L8	96
61	GEN	IONIC FINISHING (1990) INC. 21-282	FORMERLY PEEL METAL FINISHING LTD. 6690 CAMPOBELLO ROAD MISSISSAUGA ON L5N 2L8	96
61	GEN	D.C.S.G. Holdings Inc.	6690 Campobello Road Mississauga ON L5N 2L8	96
61	GEN	Classic Creative Interior Woodwork Ltd	6690 Campobello Road Mississauga ON L5N 2L8	97
61	GEN	TONIC FINISHING LIMITED	FORMERLY PEEL METAL FINISHING LTD. 6690 CAMPOBELLO ROAD MISSISSAUGA ON L5N 2L8	97
61	GEN	IONIC FINISHING LTD.	FORMERLY PEEL METAL FINISHING LTD. 6690 CAMPOBELLO ROAD MISSISSAUGA ON L5N 2L8	97
61	GEN	Classic Creative Interior Woodwork Ltd	6690 Campobello Road Mississauga ON L5N 2L8	98
61	GEN	Classic Creative Interior Woodwork Ltd	6690 Campobello Road Mississauga ON L5N 2L8	98
61	GEN	BMP METALS INC.	6690 CAMPOBELLO ROAD MISSISSAUGA ON L5N 2L8	98
61	GEN	IONIC FINISHING (1990) INC.	6690 CAMPOBELLO ROAD MISSISSAUGA ON L5N 2L8	98
61	GEN	Classic Creative Interior Woodwork Ltd	6690 Campobello Road Mississauga ON L5N 2L8	99
61	GEN	WEXFORD MANAGEMENT COMPANY LIMITED	IN TRUST FOR BREM HOLDINGS AND CO. 6690 COMPOBELLO ROAD MISSISSAUGA ON L5N 2L8	99
61	GEN	Classic Creative Interior Woodwork Ltd	6690 Campobello Road Mississauga ON L5N 2L8	99
61	SCT	CCI - Classic Creative	6690 Campobello Rd Mississauga ON L5N 2L8	100
62	GEN	AIMTRONICS CORPORATION	6680 CAMPOBELLO ROAD MISSISSAUGA ON L5N 2L8	100
62	GEN	CREATION TECHNOLOGIES INC.	6680 CAMPOBELLO ROAD MISSISSAUGA ON L5N 2L8	100
62	SCT	AIMTRONICS CORPORATION	6680 CAMPOBELLO RD MISSISSAUGA ON L5N 2L8	100
66	BORE		ON	101
67	BORE		ON	102
68	WWIS		ON	103
73	WWIS		ON	103
76	INC		6204 Kisby Drive, Mississauga ON L5V 1M5	104
77	SCT	Verbatim Americas LLC	6196 Kisby Dr Mississauga ON L5V 1M5	105

Map Key	DB	Company/Site Name	Address	Page Number
78	SPL		1 km east of Mississauga Rd & Hwy 401 (Mile marker 336)<UNOFFICIAL> Mississauga ON	105
79	BORE		ON	105
80	BORE		ON	106
81	BORE		ON	106
82	BORE		ON	107
83	BORE		ON	108
84	BORE		ON	108
87	EASR	Katoen Natie Canada	6660 FINANCIAL DRIVE MISSISSAUGA ON L5N 7J6	109
87	EBR	Katoen Natie Canada Company	6660 Financial Drive Mississauga ON L5N 7J6	109
87	EHS		6660 Financial Drive MISSISSAUGA ON L5N 7J6	109
87	EHS		6660 FINANCIAL DRIVE MISSISSAUGA ON L5N 7J6	109
87	EHS		6660 Financial Drive Mississauga ON L5N 7J6	109
87	GEN	BASF Canada Inc.	6660 Financial Drive Mississauga ON L5N 7J6	109
87	GEN	CROMPTON CORP.	SERVI-LOGISTICS 6660 FINANCIAL DRIVE MISSISSAUGA ON L5N 7J6	110
87	GEN	Katoen Natie Canada	6660 Financial Drive Mississauga ON L5N 7J6	110
87	GEN	BASF Canada Inc.	6660 Financial Drive Mississauga ON L5N 7J6	111
87	GEN	SHELL CHEMICALS CANADA LIMITED	6660 FINANCIAL DRIVE MISSISSAUGA ON L5N 7S6	112
87	GEN	CIBA SPECIALTY CHEMICALS CANADA INC.	6660 FINANCIAL DRIVE MISSISSAUGA ON L5N 7S6	112
87	GEN	BASF Canada Inc.	6660 Financial Drive Mississauga ON L5N 7J6	113
87	GEN	SHELL CHEMICALS CANADA LTD.	6660 FINANCIAL DRIVE MISSISSAUGA ON L5N 7S6	113
87	GEN	Katoen Natie Canada	6660 Financial Drive Mississauga ON L5N 7J6	113
87	GEN	HERCULES CANADA INC.	6660 Financial Drive MISSISSAUGA ON L5N 7J6	114
87	GEN	HERCULES CANADA (2002) INC.	6660 Financial Drive MISSISSAUGA ON	114
87	GEN	Katoen Natie Canada	6660 Financial Drive Mississauga ON	115
87	GEN	Mitsui & Co. (Canada) Ltd.	6660 Financial Drive Mississauga ON L5N 7J6	116
87	GEN	Katoen Natie Canada	6660 Financial Drive Mississauga ON L5N 7J6	116
87	GEN	SHELL CHEMICALS CANADA LIMITED	6660 FINANCIAL DRIVE MISSISSAUGA ON L5N 7J6	116

Map Key	DB	Company/Site Name	Address	Page Number
87	GEN	HERCULES CANADA INC.	SERVIPLAST INC. 6660 FINANCIAL DRIVE MISSISSAUGA ON L5N 7J6	117
87	GEN	Katoen Natie Canada	6660 Financial Drive Mississauga ON L5N 7J6	117
87	GEN	BASF Canada Inc.	6660 Financial Drive Mississauga ON L5N 7J6	118
87	SCT	SERVIPLAST INC.	6660 FINANCIAL DR MISSISSAUGA ON L5N 7J6	118
88	SPL	Albright Trucking Inc<UNOFFICIAL>	Creditview Rd. & Old Creditview Rd. Mississauga ON	119
89	HINC		6155 CAMGREEN CIRCLE MISSISSAUGA ON L5N 4N6	119
90	SCT	BERKO ELECTRIC LTD.	6108 Stlves St Mississauga ON L5N 5L8	119
90	SCT	Berko Electric Ltd.	6108 St. Ives Way Mississauga ON L5N 5L8	119
90	SCT	BERKO ELECTRIC LIMITED	6108 ST IVES WAY MISSISSAUGA ON L5N 5L8	120
91	CHEM	UNIPEX SOLUTIONS INC	6660 FINANCIAL DR STREETSVILLE ON L5N 7J6	120
92	EHS		6085 Creditview Road Mississauga ON L5V 2A8	120
92	GEN	PHARMA PLUS DRUGMARTS LTD.	6085 CREDITVIEW ROAD BUILDING A MISSISSAUGA ON L5M 2B5	120
92	GEN	PHARMA PLUS DRUGMARTS LTD.	6085 CREDITVIEW ROAD, BLDG. A MISSISSAUGA ON L5V 2A8	121
92	GEN	Heartland Pet Hospital Professional Corporation	6085 Creditview Rd. Unit #20 Mississauga ON L5V 2A8	121
92	GEN	NATIONAL GROCERS LOBLAWS SUPERMARKETS	6085 CREDITVIEW MISSISSAUGA ON L5V 2A8	121
92	GEN	NATIONAL GROCERS COMPANY	LOBLAWS SUPERMARKETS LTD. 6085 CREDITVIEW MISSISSAUGA ON L5V 2A8	121
92	GEN	Heartland Pet Hospital Professional Corporation	6085 Creditview Rd. Unit #20 Mississauga ON L5V 2A8	121
92	PES	LOBLAWS SUPERMARKETS LTD. STORE #1209	6085 CREDITVIEW ROAD MISSISSAUGA ON L5V 2A8	122
92	PES	LOBLAWS SUPERMARKETS LTD. STORE #1209	6085 CREDITVIEW ROAD MISSISSAUGA ON L5V 2A8	122
92	PES	2168746 ONTARIO LTD. O/A ROWE'S NO FRILLS	6085 CREDITVIEW RD MISSISSAUGA ON L5V 2A8	122
92	PES	2168746 ONTARIO LIMITED O/A ROWE'S NO FRILLS	6085 CREDITVIEW ROAD MISSISSAUGA ON L5V 2A8	122
92	PES	2168746 ONTARIO LTD. O/A ROWE'S NO FRILLS	6085 CREDITVIEW RD MISSISSAUGA ON L5V 2A8	122
92	PES	LOBLAWS SUPERMARKETS LTD. STORE #1209	6085 CREDITVIEW ROAD MISSISSAUGA ON L5V 2A8	122
92	SPL	Loblaws Inc.	6085 Creditview Rd. Mississauga ON L5V 2A8	123
93	SPL	PRIVATE OWNER	6050 BIDWELL TRAIL MOTOR VEHICLE (OPERATING FLUID) MISSISSAUGA CITY ON L5V 1V6	123
94	GEN	Tech Data Canada Corporation	6901 Creditview Rd Missiassauga ON	123
94	GEN	Tech Data Canada Corporation	6901 Creditview Rd Missiassauga ON	123

Map Key	DB	Company/Site Name	Address	Page Number
94	GEN	Tech Data Canada Corporation Mississauga	6901 Creditview Rd Mississauga ON L5N 8E9	124
94	GEN	Tech Data Canada Corporation	6901 Creditview Rd Mississauga ON	124
95	SCT	Livellara Enterprises	6045 Roxbury Rd Mississauga ON L5N 4N6	124
96	CA	2725312 CANADA INC.	MEADOWVALE BLVD./FINANCIAL DR. MISSISSAUGA CITY ON	125
96	CA	MARKBOROUGH PROPERTIES INC. - D.LAWRENCE	MEADOWVALE BLVD/FINANCIAL DR. MISSISSAUGA CITY ON	125
96	CA	MARKBOROUGH PROPERTIES INC.	MEADOWVALE BLVD/FINANCIAL DR. MISSISSAUGA CITY ON	125
96	CA	MARKBOROUGH PROPERTIES INC.	FINANCIAL DR/MEADOWVALE BLVD. MISSISSAUGA CITY ON	126
96	CA	MARKBOROUGH PROPERTIES INC.	MEADOWVALE BLVD/FINANCIAL DR. MISSISSAUGA CTIY ON	126
96	CA	MARKBOROUGH PROPERTIES INC.	MEADOWVALE BLVD./FINANCIAL DR. MISSISSAUGA CITY ON	126
97	FST	1449334 ONTARIO INC	6035 CREDITVIEW RD MISSISSAUGA ON L5V 3B6	126
97	FST	1449334 ONTARIO INC	6035 CREDITVIEW RD MISSISSAUGA ON L5V 3B6	127
97	FST	4 HOWELL BROTHERS INC C/O PETRO CANADA*	6035 CREDITVIEW RD MISSISSAUGA ON L5V 3B6	127
97	FST	1449334 ONTARIO INC	6035 CREDITVIEW RD MISSISSAUGA ON L5V 3B6	127
97	FST	1449334 ONTARIO INC	6035 CREDITVIEW RD MISSISSAUGA ON L5V 3B6	128
97	RST	SUNOCO	6035 CREDITVIEW RD MISSISSAUGA ON L5V 3B6	128
98	SCT	Vector Lighting Inc.	6310 Camgreen Cir Mississauga ON L5N 4M7	128

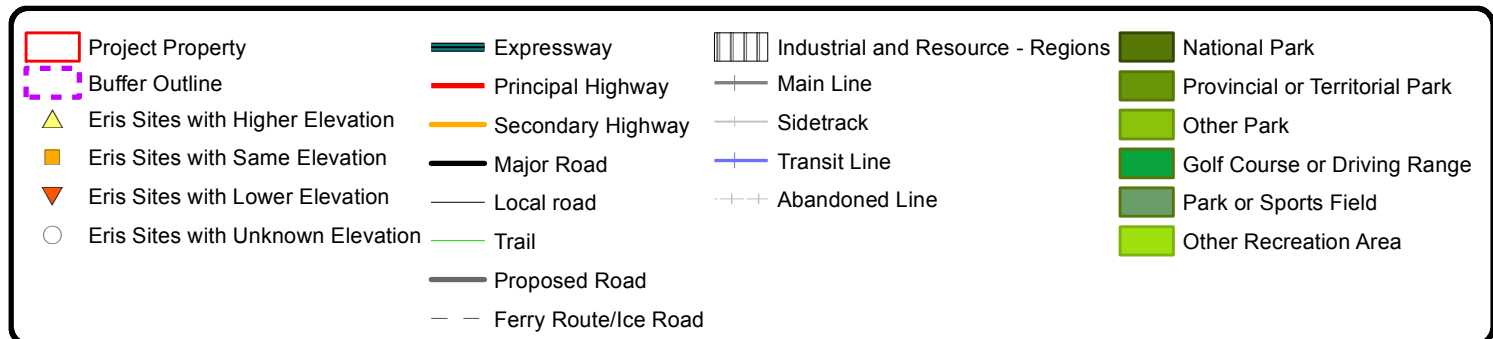
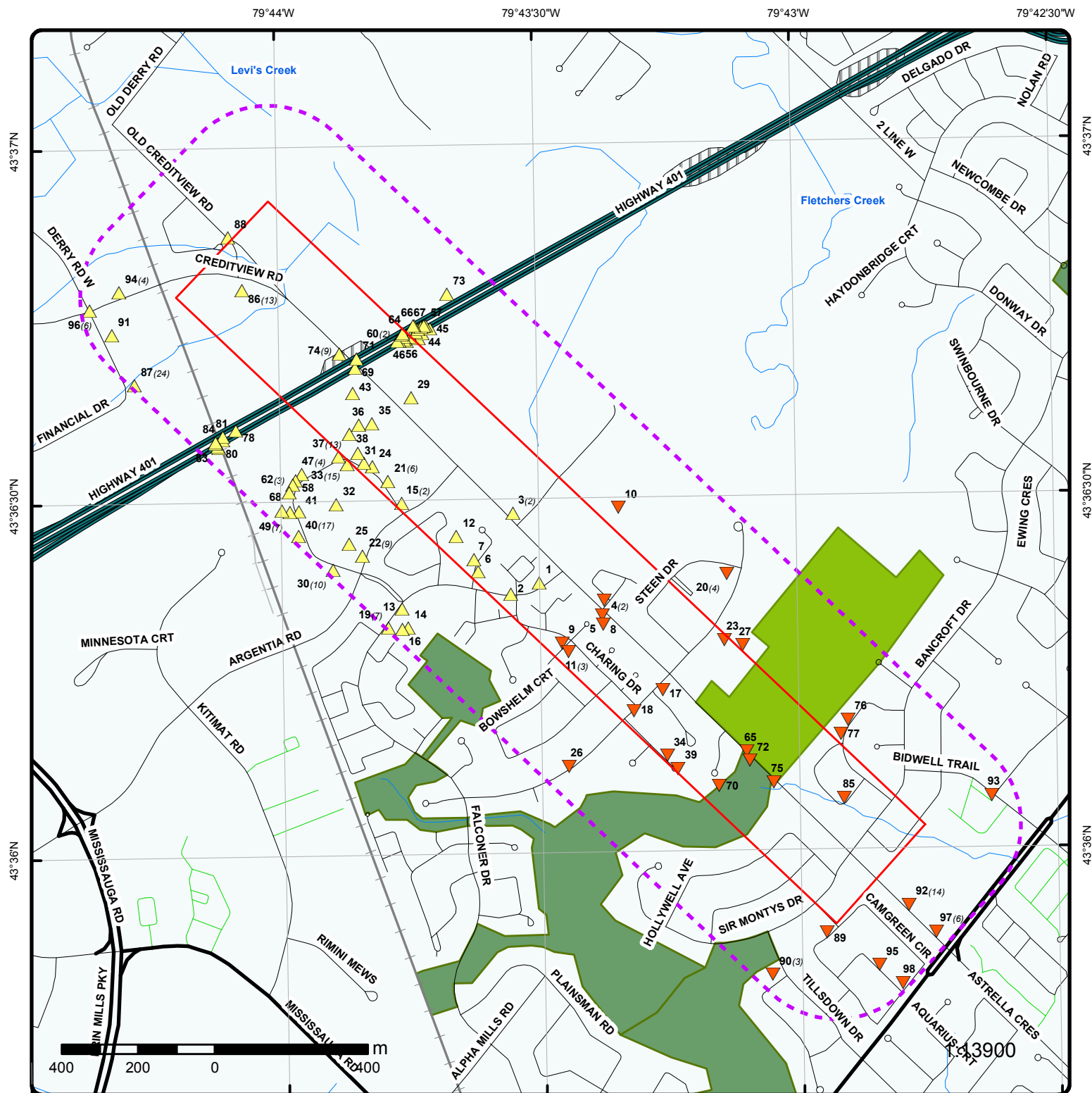

79°44'W

79°43'W

43°37'N

43°37'N

43°36'N

43°36'N



1:14900

Aerial

Order No: 20131029013

Address: Creditview Rd, Mississauga, ON

Source: ESRI World Imagery, Updated December 2012

© Ecolog ERIS Ltd

Detail Report

Map Key	Number of Records	Elevation m	Site	DB
1	1 of 1	166.8	Fenix Tactical 6730 Falconer Dr Suite 57 Mississauga ON L5N 1L5	SCT
Established:		2004		
Plant Size (ft²):		3000		
Employment:				
--- Details ---				
SIC/NAICS Code:		335120		
Description:		Lighting Fixture Manufacturing		
2	1 of 1	166.8	East of Creditview Rd Mississauga ON	EHS
Order No.:		20120509060		
Report Date:		5/14/2012		
Report Type:		Custom Report		
Search Radius (km):		0.25		
Addit. Info Ordered:				
3	1 of 2	166.8	6545 Creditview Rd Mississauga ON L5N 8L1	EHS
Order No.:		20071101002		
Report Date:		11/9/2007		
Report Type:		CAN - Custom Report		
Search Radius (km):		0.3		
Addit. Info Ordered:				
3	2 of 2	166.8	CONTRACTOR 6545 CREDITVIEW RD. (N.O.S.) MISSISSAUGA CITY ON L5N 8L1	SPL
Ref No.:		88218		
Incident Dt:		7/9/1993		
MOE Reported Dt:		7/9/1993		
Contaminant Name:				
Contaminant Quantity:				
Incident Summary:		CONTRACTOR DAMAGED FURNACE OIL PIPING; OIL SEEPED TO GROUND		
Incident Cause:		PIPE/HOSE LEAK		
Incident Reason:		DAMAGE BY MOVING EQUIPMENT		
Nature of Impact:		Soil contamination		
Receiving Medium:		LAND		
Environmental Impact:		CONFIRMED		
4	1 of 2	165.4	Legend Creek Homes (River Gate) Ltd.	CA

Map Key	Number of Records	Elevation m	Site	DB
<hr/>				
6415 Creditview Road Mississauga ON L5N 8L1				
Certificate #: 0451-5RURFW Application Year: 2003 Issue Date: 10/1/2003 Approval Type: Municipal and Private Sewage Works Status: Approved Application Type: Client Name: Client Address: Client City: Client Postal Code: Project Description: Contaminants: Emission Control:				
<hr/>				
4	2 of 2	165.4	Legend Creek Homes (River Gate) Ltd. 6415 Creditview Road Mississauga ON L5N 8L1	<u>CA</u>
Certificate #: 9833-5X4LRQ Application Year: 2004 Issue Date: 3/16/2004 Approval Type: Municipal and Private Sewage Works Status: Approved Application Type: Client Name: Client Address: Client City: Client Postal Code: Project Description: Contaminants: Emission Control:				
<hr/>				
5	1 of 1	165.3	ON	<u>WWIS</u>
<div> <div> Well Id: 4902666 Concession: 04 County: PEEL Easting Nad83: 603056.6 Zone: 17 Primary Water Use: Not Used Sec. Water Use: Pump Rate: 2 GPM Flow Rate: Specific Capacity: Construction Method: Rotary (Convent.) Elevation (m): 166.22 Depth to Bedrock: 25 Water Type: FRESH </div> <div> Lot: 008 Concession Name: HS W Municipality: MISSISSAUGA Northing Nad83: 4828859 Utm Reliability: unknown UTM Construction Date: 11-FEB-60 Well Depth: 8 ft Static Water Level: 21 ft Clear/Cloudy: CLOUDY Final Well Status: Test Hole Flowing (y/n): N Elevation Reliability: Overburden/Bedrock: Mixed in a Layer Casing Material: STEEL </div> </div>				
--- Details ---				
<div> <div> Thickness: 1 ft Material Colour: + </div> <div> Thickness: 7 ft Material Colour: BROWN </div> </div>				
<hr/>				

Map Key	Number of Records	Elevation m	Site	DB
+	Thickness: 17 ft Material Colour: BLUE		Original Depth: 25 ft Material: CLAY, GRAVEL	
+	Thickness: 3 ft Material Colour:		Original Depth: 28 ft Material: CLAY, SHALE	
+	Thickness: 3 ft Material Colour:		Original Depth: 31 ft Material: MEDIUM SAND	
+	Thickness: 7 ft Material Colour:		Original Depth: 38 ft Material: MEDIUM SAND, CLAY	
+	Thickness: 7 ft Material Colour:		Original Depth: 45 ft Material: MEDIUM SAND, GRAVEL	
+	Thickness: 8 ft Material Colour:		Original Depth: 53 ft Material: CLAY	
+	Thickness: 9 ft Material Colour:		Original Depth: 62 ft Material: SILT	
+	Thickness: 12 ft Material Colour:		Original Depth: 74 ft Material: CLAY	
+	Thickness: 3 ft Material Colour:		Original Depth: 77 ft Material: SHALE	

6 **1 of 1** **166.8** **1562 Oran Court, Mississauga** **[PINC](#)**
ON L5N 1L3

Incident ID: 2632210
 Incident Number: 475926
 SR Type: FS-Pipeline Incident
 Status Code: Pipeline Damage Reason Est
 Summary: 1562 Oran Court, Mississauga - 1/2" Pipeline Hit
 Spills Action Centre:
 Reported By: Vito Imineo - Enbridge
 Affiliation: Industry Stakeholder (Licensee/Registration/Certificate Holder, Facility Owner, etc.)
 Method Details: Utility damage
 Fuel Category: Heating Fuel
 Fuel Occurrence Type: Pipeline Strike
 Date of Occurrence: 8/5/2010 0:00
 Occurrence Start Date: 12/7/2010 0:00
 Health Impact: No
 Occurrence Desc: Imprudent Excavation
 Environment Impact: No
 Property Damage: No
 Service Interrupt: Yes
 Fuel Type: Natural Gas
 Enforce Policy: Yes
 Operation Type: Private Dwelling
 Damage Reason: Facility was not located or marked
 Public Relation: No
 Pipeline System:
 Pipeline Type:
 Depth:
 Pipe Material:
 Regulator Location:
 PSIG:

Map Key	Number of Records	Elevation m	Site	DB
<div> <div>Material Colour:</div> <div>+</div> <div>Thickness: 15 ft</div> <div>Material Colour:</div> <div>+</div> <div>Thickness: 2 ft</div> <div>Material Colour:</div> <div>+</div> <div>Thickness: 6 ft</div> <div>Material Colour:</div> </div> <div> <div>Material:</div> <div>CLAY, SHALE</div> <div>Original Depth: 43 ft</div> <div>Material:</div> <div>MEDIUM SAND</div> <div>Original Depth: 45 ft</div> <div>Material:</div> <div>MEDIUM SAND, BOULDERS</div> <div>Original Depth: 51 ft</div> <div>Material:</div> <div>CLAY, BOULDERS</div> </div>				
9	1 of 1	166.0	6435 DUNRAY COURT MISSISSAUGA ON L5N 1E7	HINC
<div> <div>External File Num:</div> <div>FS INC 0708-04122</div> <div>Date of Occurrence:</div> <div>7/25/2007</div> <div>Fuel Occurrence Type:</div> <div>Pipeline Strike</div> <div>Fuel Type Involved:</div> <div>Natural Gas</div> <div>Status Desc:</div> <div>Completed - Causal Analysis(End)</div> <div>Job Type Desc:</div> <div>Incident/Near-Miss Occurrence (FS)</div> <div>Oper. Type Involved:</div> <div>Construction Site (pipeline strike)</div> <div>Service Interruptions:</div> <div>Yes</div> <div>Property Damage:</div> <div>No</div> <div>Fuel Life Cycle Stage:</div> <div>Transmission, Distribution and Transportation</div> <div>Root Cause:</div> <div>Root Cause: Equipment/Material/Component:No Procedures:No Maintenance:No Design:No Training:No Management:No Human Factors:Yes</div> <div>Reported Details:</div> <div>Fuel Category:</div> <div>Gaseous Fuel</div> <div>Occurrence Type:</div> <div>Incident</div> <div>Affiliation:</div> <div>Industry Stakeholder (Licensee/Registration/Certificate Holder, Facility Owner, etc.)</div> <div>County Name:</div> <div>Peel</div> <div>Approx. Quant. Rel:</div> <div></div> <div>Nearby body of water:</div> <div></div> <div>Enter Drainage Syst.:</div> <div></div> <div>Approx. Quant. Unit:</div> <div></div> <div>Environmental Impact:</div> <div></div> </div>				
11	1 of 3	165.6	882011 ONT. LTD. O/A GREEN BLADE LAWN CARE 17 DUNRAY CT MISSISSAUGA ON L5N 1E5	PES
<div> <div>Licence No.:</div> <div></div> <div>Licence Type:</div> <div>Operator</div> </div>				
11	2 of 3	165.6	882011 ONT. LTD. O/A GREEN BLADE LAWN CARE 17 DUNRAY COURT MISSISSAUGA ON L5N 1E5	PES
<div> <div>Licence No.:</div> <div></div> <div>Licence Type:</div> <div></div> </div>				
11	3 of 3	165.6	882011 ONTARIO LTD O/A GREEN BLADE LAWN CARE 17 DUNRAY CRT MISSISSAUGA ON L5N 1E5	PES
<div> <div>Licence No.:</div> <div>02-01-05743-0</div> </div>				

Map Key	Number of Records	Elevation m	Site	DB
Licence Type:		Operator		
12	1 of 1	166.8	ON	BORE
<div> <div> Borehole ID: 637410 Use: Geotechnical/Geological Investigation Drill Method: Power auger Easting: 602675.000 Location Accuracy: Elev. Reliability Note: Total Depth m: 9.600000 Township: Lot: Completion Date: 1971-FEB Primary Water Use: Not Used Location Description: </div> <div> Type: Borehole Status: UTM Zone: 17 Northing: 4829063.000 Orig. Ground Elev m: 167.399994 DEM Ground Elev m: 169.300003 Primary Name: Concession: Municipality: Static Water Level: Sec. Water Use: </div> </div>				
--- Details ---				
<div> <div> Stratum ID: 218480759 Bottom Depth m: 8.300000 </div> <div> Top Depth m: 0 Stratum Desc: TILL,SILT,CLAY,SAND.GREY,BROWN, GLACIAL,STIFF, AGE GLACIAL. </div> </div>				
+				
<div> <div> Stratum ID: 218480760 Bottom Depth m: 9.600000 </div> <div> Top Depth m: 8.300000 Stratum Desc: CLAY,SILT. GREY,LACUSTRINE,STIFF, AGE GLACIAL. 009 017 0000004000272038 02 </div> </div>				
15	1 of 2	166.8	CANADIAN RETAIL HA(OUT OF BUSINESS)N 6800 CAMPOBELLO ROAD MISSISSAUGA ON L5N 2L8	GEN
<div> SIC Code: 2819 SIC Description: OTHER COMM. PRINTING Generator #: ON1810200 Approval Yrs: 98,99 </div>				
--- Details ---				
<div> Waste Code: 264 Waste Description: PHOTOPROCESSING WASTES </div>				
15	2 of 2	166.8	CANADIAN RETAIL HARDWARE ASSOCIATION 6800 CAMPOBELLO ROAD MISSISSAUGA ON L5N 2L8	GEN
<div> SIC Code: 2819 SIC Description: OTHER COMM. PRINTING Generator #: ON1810200 Approval Yrs: 93,94,95,96,97 </div>				
--- Details ---				
<div> Waste Code: 264 Waste Description: PHOTOPROCESSING WASTES </div>				
17	1 of 1	161.7	ON	WWIS

Map Key	Number of Records	Elevation m	Site	DB
Well Id:	4905052		Lot:	007
Concession:	04		Concession Name:	HS W
County:	PEEL		Municipality:	MISSISSAUGA
Easting Nad83:	603214.6		Northing Nad83:	4828663
Zone:	17		Utm Reliability:	margin of error : 30 m - 100 m
Primary Water Use:	Domestic		Construction Date:	14-SEP-76
Sec. Water Use:			Well Depth:	38 ft
Pump Rate:	5 GPM		Static Water Level:	12 ft
Flow Rate:			Clear/Cloudy:	CLEAR
Specific Capacity:			Final Well Status:	Water Supply
Construction Method:	Cable Tool		Flowing (y/n):	N
Elevation (m):	164.81		Elevation Reliability:	
Depth to Bedrock:	11		Overburden/Bedrock:	Bedrock
Water Type:	FRESH		Casing Material:	OPEN HOLE,STEEL
--- Details ---				
Thickness:	1 ft		Original Depth:	1 ft
Material Colour:			Material:	TOPSOIL
+				
Thickness:	10 ft		Original Depth:	11 ft
Material Colour:	BROWN		Material:	CLAY
+				
Thickness:	27 ft		Original Depth:	38 ft
Material Colour:	BLUE		Material:	SHALE
18	1 of 1	159.6	ON	<u>BORE</u>
Borehole ID:	638766		Type:	Borehole
Use:	Geotechnical/Geological Investigation		Status:	
Drill Method:	Power auger		UTM Zone:	17
Easting:	603140.000		Northing:	4828608.000
Location Accuracy:			Orig. Ground Elev m:	167.500000
Elev. Reliability Note:			DEM Ground Elev m:	166.800003
Total Depth m:	6.400000		Primary Name:	
Township:			Concession:	
Lot:			Municipality:	
Completion Date:	1967-MAR		Static Water Level:	
Primary Water Use:	Not Used		Sec. Water Use:	
Location Description:				
--- Details ---				
Stratum ID:	218485899		Top Depth m:	0
Bottom Depth m:	1.200000		Stratum Desc:	SILT(56),CLAY(42), SAND(02). BROWN,LACUSTRINE,PLASTIC, AGE GLACIAL.
+				
Stratum ID:	218485900		Top Depth m:	1.200000
Bottom Depth m:	5.400000		Stratum Desc:	TILL,SILT(50), CLAY(18),SAND. GREY,BLACK,GLACIAL,LAYERED, AGE GLACIAL.
+				
Stratum ID:	218485901		Top Depth m:	5.400000
Bottom Depth m:	6.400000		Stratum Desc:	TILL,SILT(41), SAND(21),GRAVEL. GREY,GLACIAL,AGE GLACIAL. 022019041 018010028 0170100
21	1 of 6	166.8	DAIRY FARMERS OF ONTARIO 6780 CAMPOBELLO ROAD MISSISSAUGA ON L5N 2L8	29-552 <u>GEN</u>

Map Key	Number of Records	Elevation m	Site	DB
SIC Code: 0239 SIC Description: OTHER AGRIC. SERV. Generator #: ON0854901 Approval Yrs: 92,93,95,96,97,98 --- Details --- Waste Code: 213 Waste Description: PETROLEUM DISTILLATES + Waste Code: 241 Waste Description: HALOGENATED SOLVENTS + Waste Code: 264 Waste Description: PHOTOPROCESSING WASTES				
21	2 of 6	166.8	ONTARIO MILK MARKETING BOARD, THE 29-552 6780 CAMPOBELLO ROAD MISSISSAUGA ON L5N 2L8	GEN
SIC Code: 0239 SIC Description: OTHER AGRIC. SERV. Generator #: ON0854901 Approval Yrs: 94 --- Details --- Waste Code: 213 Waste Description: PETROLEUM DISTILLATES + Waste Code: 264 Waste Description: PHOTOPROCESSING WASTES				
21	3 of 6	166.8	DAIRY FARMERS OF ONTARIO 6780 Campobello Mississauga ON L5N 2L8	GEN
SIC Code: SIC Description: Generator #: ON0854901 Approval Yrs: 02,03,04,05,06 --- Details --- Waste Code: 213 Waste Description: PETROLEUM DISTILLATES + Waste Code: 241 Waste Description: HALOGENATED SOLVENTS + Waste Code: 264 Waste Description: PHOTOPROCESSING WASTES + Waste Code: 145 Waste Description: PAINT/PIGMENT/COATING RESIDUES + Waste Code: 265 Waste Description: GRAPHIC ART WASTES				
21	4 of 6	166.8	DAIRY FARMERS OF ONTARIO 6780 Campobello Mississauga ON L5N 2L8	GEN

Map Key	Number of Records	Elevation m	Site	DB
SIC Code: 323114 SIC Description: Quick Printing Generator #: ON0854901 Approval Yrs: 2009 --- Details --- Waste Code: 145 Waste Description: PAINT/PIGMENT/COATING RESIDUES + Waste Code: 265 Waste Description: GRAPHIC ART WASTES				
21	5 of 6	166.8	DAIRY FARMERS OF ONTARIO 6780 CAMPOBELLO ROAD MISSISSAUGA ON L5N 2L8	GEN
SIC Code: 0239 SIC Description: OTHER AGRIC. SERV. Generator #: ON0854901 Approval Yrs: 99,00,01 --- Details --- Waste Code: 213 Waste Description: PETROLEUM DISTILLATES + Waste Code: 241 Waste Description: HALOGENATED SOLVENTS + Waste Code: 264 Waste Description: PHOTOPROCESSING WASTES				
21	6 of 6	166.8	DAIRY FARMERS OF ONTARIO 6780 CAMPOBELLO RD MISSISSAUGA ON L5N 2L8	SCT
Established: 1965 Plant Size (ft²): Employment: 2 --- Details --- SIC/NAICS Code: 2721 Description: PERIODICALS: PUBLISHING, OR PUBLISHING & PRINTING				
23	1 of 1	162.8	ON	WWIS
Well Id: 4902588 Concession: 03 County: PEEL Easting Nad83: 603375.6 Zone: 17 Primary Water Use: Livestock Sec. Water Use: Domestic Pump Rate: 1 GPM Flow Rate: Specific Capacity: Construction Method: Boring Elevation (m): 161.28 Depth to Bedrock: Lot: 007 Concession Name: HS W Municipality: MISSISSAUGA Northing Nad83: 4828794 Utm Reliability: margin of error : 100 m - 300 m Construction Date: 27-NOV-63 Well Depth: 30 ft Static Water Level: 5 ft Clear/Cloudy: CLEAR Final Well Status: Water Supply Flowing (y/n): N Elevation Reliability: Overburden/Bedrock: Overburden				

Map Key	Number of Records	Elevation m	Site	DB
Water Type:	FRESH		Casing Material:	CONCRETE
--- Details ---				
Thickness:	12 ft		Original Depth:	12 ft
Material Colour:	BROWN		Material:	CLAY, MEDIUM SAND
+				
Thickness:	12 ft		Original Depth:	24 ft
Material Colour:	BLUE		Material:	CLAY
+				
Thickness:	6 ft		Original Depth:	30 ft
Material Colour:	BLUE		Material:	FINE SAND, BOULDERS
24	1 of 1	166.8	ON	WWIS
Well Id:	7186377		Lot:	
Concession:			Concession Name:	
County:	PEEL		Municipality:	MISSISSAUGA
Easting Nad83:	602456		Northing Nad83:	4829245
Zone:	17		Utm Reliability:	margin of error : 30 m - 100 m
Primary Water Use:			Construction Date:	30-JUL-12
Sec. Water Use:			Well Depth:	
Pump Rate:			Static Water Level:	
Flow Rate:			Clear/Cloudy:	
Specific Capacity:			Final Well Status:	
Construction Method:			Flowing (y/n):	
Elevation (m):			Elevation Reliability:	
Depth to Bedrock:			Overburden/Bedrock:	
Water Type:			Casing Material:	
28	1 of 19	166.8	Gyptech Manufacturing Inc. 6760 Campobello Road Mississauga ON L5N 2L8	GEN
SIC Code:	327420			
SIC Description:	Gypsum Product Manufacturing			
Generator #:	ON6847975			
Approval Yrs:	07,08			
--- Details ---				
Waste Code:	145			
Waste Description:	PAINT/PIGMENT/COATING RESIDUES			
+				
Waste Code:	146			
Waste Description:	OTHER SPECIFIED INORGANICS			
+				
Waste Code:	252			
Waste Description:	WASTE OILS & LUBRICANTS			
28	2 of 19	166.8	Gypsum Technologies Inc. 6760 Campobello Road Mississauga ON L5N 2L8	GEN
SIC Code:				
SIC Description:				
Generator #:	ON6847975			
Approval Yrs:	As of Apr 2012			
--- Details ---				

Map Key	Number of Records	Elevation m	Site	DB
<div> Waste Code: 112 Waste Description: Acid solutions - containing heavy metals + Waste Code: 145 Waste Description: Wastes from the use of pigments, coatings and paints + Waste Code: 211 Waste Description: Aromatic solvents and residues + Waste Code: 251 Waste Description: Waste oils/sludges (petroleum based) + Waste Code: 252 Waste Description: Waste crankcase oils and lubricants + Waste Code: 331 Waste Description: Waste compressed gases including cylinders </div>				
28	3 of 19	166.8	Gyptech Manufacturing Inc. 6760 Campobello Road Mississauga ON L5N 2L8	GEN
<div> SIC Code: 327420 SIC Description: Gypsum Product Manufacturing Generator #: ON6847975 Approval Yrs: 2010 --- Details --- Waste Code: 252 Waste Description: WASTE OILS & LUBRICANTS + Waste Code: 146 Waste Description: OTHER SPECIFIED INORGANICS + Waste Code: 145 Waste Description: PAINT/PIGMENT/COATING RESIDUES + Waste Code: 211 Waste Description: AROMATIC SOLVENTS + Waste Code: 251 Waste Description: OIL SKIMMINGS & SLUDGES </div>				
28	4 of 19	166.8	Morguard Investments Limited 6760 Campobello Road Mississauga ON L5N 2L8	GEN
<div> SIC Code: 531310 SIC Description: Generator #: ON7432084 Approval Yrs: 2011 </div>				
28	5 of 19	166.8	Gypsum Technologies Inc. 6760 Campobello Road Mississauga ON L5N 2L8	GEN
<div> SIC Code: 327420 SIC Description: Gypsum Product Manufacturing Generator #: ON6847975 </div>				

Map Key	Number of Records	Elevation m	Site	DB
Approval Yrs:		2011		
--- Details ---				
Waste Code:		211		
Waste Description:		AROMATIC SOLVENTS		
+				
Waste Code:		252		
Waste Description:		WASTE OILS & LUBRICANTS		
+				
Waste Code:		146		
Waste Description:		OTHER SPECIFIED INORGANICS		
+				
Waste Code:		251		
Waste Description:		OIL SKIMMINGS & SLUDGES		
+				
Waste Code:		145		
Waste Description:		PAINT/PIGMENT/COATING RESIDUES		
28	6 of 19	166.8	FATHOM OCEANOLOGY LIMITED 6760 CAMPOBELLO ROAD MISSISSAUGA ON L5N 2L8	<u>GEN</u>
SIC Code:		3199		
SIC Description:		OTHER MACHINERY		
Generator #:		ON0328600		
Approval Yrs:		98		
--- Details ---				
Waste Code:		131		
Waste Description:		NEUTRALIZED WASTES - HEAVY METALS		
+				
Waste Code:		211		
Waste Description:		AROMATIC SOLVENTS		
+				
Waste Code:		252		
Waste Description:		WASTE OILS & LUBRICANTS		
+				
Waste Code:		253		
Waste Description:		EMULSIFIED OILS		
28	7 of 19	166.8	Rumble Automation 6760 Campobello Road Mississauga ON L5N 2L8	<u>GEN</u>
SIC Code:				
SIC Description:				
Generator #:		ON7371364		
Approval Yrs:		02,03,04		
--- Details ---				
Waste Code:		145		
Waste Description:		PAINT/PIGMENT/COATING RESIDUES		
+				
Waste Code:		252		
Waste Description:		WASTE OILS & LUBRICANTS		
28	8 of 19	166.8	RUMBLE AUTOMATION INC. 6760 CAMPOBELLO ROAD MISSISSAUGA ON L5N 2L8	<u>GEN</u>

Map Key	Number of Records	Elevation m	Site	DB
SIC Code: 3099 SIC Description: OTHER METAL FAB. IND Generator #: ON1843800 Approval Yrs: 94,95,96,97,98 --- Details --- Waste Code: 145 Waste Description: PAINT/PIGMENT/COATING RESIDUES + Waste Code: 213 Waste Description: PETROLEUM DISTILLATES + Waste Code: 252 Waste Description: WASTE OILS & LUBRICANTS + Waste Code: 253 Waste Description: EMULSIFIED OILS				
28	9 of 19	166.8	Gyptech Manufacturing Inc. 6760 Campobello Road Mississauga ON L5N 2L8	GEN
SIC Code: 327420 SIC Description: Gypsum Product Manufacturing Generator #: ON6847975 Approval Yrs: 2009 --- Details --- Waste Code: 145 Waste Description: PAINT/PIGMENT/COATING RESIDUES + Waste Code: 146 Waste Description: OTHER SPECIFIED INORGANICS + Waste Code: 252 Waste Description: WASTE OILS & LUBRICANTS				
28	10 of 19	166.8	RUMBLE AUT(OUT OF BUSINESS) 6760 CAMPOBELLO ROAD MISSISSAUGA ON L5N 2L8	GEN
SIC Code: 3099 SIC Description: OTHER METAL FAB. IND. Generator #: ON1843800 Approval Yrs: 99,00 --- Details --- Waste Code: 145 Waste Description: PAINT/PIGMENT/COATING RESIDUES + Waste Code: 213 Waste Description: PETROLEUM DISTILLATES + Waste Code: 252 Waste Description: WASTE OILS & LUBRICANTS + Waste Code: 253 Waste Description: EMULSIFIED OILS				
28	11 of 19	166.8	Rumble Automation Inc.	GEN

Map Key	Number of Records	Elevation m	Site	DB
<hr/>				
			6760 Campobello Road Mississauga ON L5N 2L8	
SIC Code:		333299		
SIC Description:		All Other Industrial Machinery Mfg.		
Generator #:		ON2906946		
Approval Yrs:		02,03,04,05		
--- Details ---				
Waste Code:		213		
Waste Description:		PETROLEUM DISTILLATES		
+				
Waste Code:		252		
Waste Description:		WASTE OILS & LUBRICANTS		
+				
Waste Code:		145		
Waste Description:		PAINT/PIGMENT/COATING RESIDUES		
<hr/>				
28	12 of 19	166.8	Pensionfund Realty Limited 6760 Campobello Road Mississauga ON L5N 2L8	<u>GEN</u>
SIC Code:				
SIC Description:				
Generator #:		ON9582873		
Approval Yrs:		02,03,04		
--- Details ---				
Waste Code:		213		
Waste Description:		PETROLEUM DISTILLATES		
+				
Waste Code:		221		
Waste Description:		LIGHT FUELS		
<hr/>				
28	13 of 19	166.8	FATHOM OCEANOLOGY LIMITED 6760 CAMPOBELLO ROAD MISSISSAUGA ON L5N 2L8	<u>GEN</u>
SIC Code:		3199		
SIC Description:		OTHER MACHINERY		
Generator #:		ON0328600		
Approval Yrs:		86,87,88,89,90		
--- Details ---				
Waste Code:		131		
Waste Description:		NEUTRALIZED WASTES - HEAVY METALS		
+				
Waste Code:		211		
Waste Description:		AROMATIC SOLVENTS		
+				
Waste Code:		252		
Waste Description:		WASTE OILS & LUBRICANTS		
+				
Waste Code:		253		
Waste Description:		EMULSIFIED OILS		
<hr/>				
28	14 of 19	166.8	Hy-Drive Technologies Ltd. 6760 Campobello Rd Mississauga ON L5N 2L8	<u>GEN</u>

Map Key	Number of Records	Elevation m	Site	DB
SIC Code: 336990 SIC Description: Other Transportation Equipment Manufacturing Generator #: ON8300287 Approval Yrs: 05 --- Details --- Waste Code: 122 Waste Description: ALKALINE WASTES - OTHER METALS				
28	15 of 19	166.8	TIER AUTOMOTIVE INC. 6760 CAMPOBELLO ROAD MISSISSAUGA ON L5N 2L8	GEN
SIC Code: 3253 SIC Description: VEH. STAMPINGS IND. Generator #: ON2517901 Approval Yrs: 00,01 --- Details --- Waste Code: 252 Waste Description: WASTE OILS & LUBRICANTS				
28	16 of 19	166.8	FATHOM OCEANOLOGY LIMITED 6760 CAMPOBELLO ROAD MISSISSAUGA ON L5N 2L8	15-153 GEN
SIC Code: 3199 SIC Description: OTHER MACHINERY Generator #: ON0328600 Approval Yrs: 92,93,94,95,96,97 --- Details --- Waste Code: 131 Waste Description: NEUTRALIZED WASTES - HEAVY METALS + Waste Code: 211 Waste Description: AROMATIC SOLVENTS + Waste Code: 252 Waste Description: WASTE OILS & LUBRICANTS + Waste Code: 253 Waste Description: EMULSIFIED OILS				
28	17 of 19	166.8	TIER AUTOMOTIVE INC. 6760 Campobello Rd Mississauga ON L5N 2L8	SCT
Established: 1986 Plant Size (ft²): 0 Employment: 100 --- Details --- SIC/NAICS Code: 336310 Description: Motor Vehicle Gasoline Engine and Engine Parts Manufacturing				
28	18 of 19	166.8	RUMBLE AUTOMATION INC. 6760 CAMPOBELLO RD MISSISSAUGA ON L5N 2L8	SCT

Map Key	Number of Records	Elevation m	Site	DB
Established: 0000 Plant Size (ft²): 0 Employment: 50 --- Details --- SIC/NAICS Code: 3544 Description: SPECIAL DIES AND TOOLS, DIE SETS, JIGS AND FIXTURES, AND INDUSTRIAL MOLDS				
28	19 of 19	166.8	Gypsum Technologies Inc. 6760 Campobello Rd Mississauga ON L5N 2L8	SCT
Established: 01-AUG-93 Plant Size (ft²): Employment: --- Details --- SIC/NAICS Code: 333299 Description: All Other Industrial Machinery Manufacturing				
29	1 of 1	166.8	lot 9 con 3 ON	WWIS
Well Id: 7176655 Concession: 03 County: PEEL Easting Nad83: 602557 Zone: 17 Primary Water Use: Sec. Water Use: Pump Rate: Flow Rate: Specific Capacity: Construction Method: Elevation (m): Depth to Bedrock: Water Type: Lot: 009 Concession Name: HS W Municipality: MISSISSAUGA Northing Nad83: 4829425 Utm Reliability: margin of error : 30 m - 100 m Construction Date: 19-DEC-11 Well Depth: Static Water Level: Clear/Cloudy: Final Well Status: Flowing (y/n): Elevation Reliability: Overburden/Bedrock: Casing Material:				
31	1 of 1	166.8	ON	WWIS
Well Id: 7186379 Concession: County: PEEL Easting Nad83: 602418 Zone: 17 Primary Water Use: Sec. Water Use: Pump Rate: Flow Rate: Specific Capacity: Construction Method: Elevation (m): Depth to Bedrock: Water Type: Lot: Concession Name: Municipality: MISSISSAUGA Northing Nad83: 4829280 Utm Reliability: margin of error : 30 m - 100 m Construction Date: 30-JUL-12 Well Depth: Static Water Level: Clear/Cloudy: Final Well Status: Flowing (y/n): Elevation Reliability: Overburden/Bedrock: Casing Material:				

Map Key	Number of Records	Elevation m	Site	DB
34	1 of 1	155.6	UNKNOWN 15 PINE CLIFF,STREETSVILLE. MISSISSAUGA CITY ON L5N 1E2	SPL
Ref No.: 140113 Incident Dt: 4/28/1997 MOE Reported Dt: 4/28/1997 Contaminant Name: Contaminant Quantity: Incident Summary: SOURCE UKN-GASOLINE IN SUMP,ODOURS IN STORM SEWER,REGION,CITY. Incident Cause: UNKNOWN Incident Reason: UNKNOWN Nature of Impact: Multi Media Pollution Receiving Medium: WATER Environmental Impact: POSSIBLE				
35	1 of 1	166.8	ON	WWIS
Well Id: 7186378 Concession: County: PEEL Easting Nad83: 602455 Zone: 17 Primary Water Use: Sec. Water Use: Pump Rate: Flow Rate: Specific Capacity: Construction Method: Elevation (m): Depth to Bedrock: Water Type: Lot: Concession Name: Municipality: MISSISSAUGA Northing Nad83: 4829358 Utm Reliability: margin of error : 30 m - 100 m Construction Date: 30-JUL-12 Well Depth: Static Water Level: Clear/Cloudy: Final Well Status: Flowing (y/n): Elevation Reliability: Overburden/Bedrock: Casing Material:				
36	1 of 1	166.8	ON	WWIS
Well Id: 7186380 Concession: County: PEEL Easting Nad83: 602420 Zone: 17 Primary Water Use: Sec. Water Use: Pump Rate: Flow Rate: Specific Capacity: Construction Method: Elevation (m): Depth to Bedrock: Water Type: Lot: Concession Name: Municipality: MISSISSAUGA Northing Nad83: 4829354 Utm Reliability: margin of error : 30 m - 100 m Construction Date: 30-JUL-12 Well Depth: Static Water Level: Clear/Cloudy: Final Well Status: Flowing (y/n): Elevation Reliability: Overburden/Bedrock: Casing Material:				
38	1 of 1	166.8	ON	WWIS
Well Id: 7170296 Concession: Lot: Concession Name:				

Map Key	Number of Records	Elevation m	Site	DB
County:	PEEL		Municipality:	MISSISSAUGA
Easting Nad83:	602396		Northing Nad83:	4829329
Zone:	17		Utm Reliability:	margin of error : 10 - 30 m
Primary Water Use:	Monitoring		Construction Date:	13-SEP-11
Sec. Water Use:			Well Depth:	7.2 m
Pump Rate:			Static Water Level:	
Flow Rate:			Clear/Cloudy:	
Specific Capacity:			Final Well Status:	
Construction Method:	Boring		Flowing (y/n):	
Elevation (m):			Elevation Reliability:	
Depth to Bedrock:			Overburden/Bedrock:	
Water Type:			Casing Material:	PLASTIC
--- Details ---				
Thickness:	7.2 m		Original Depth:	7.2 m
Material Colour:	BROWN		Material:	CLAY, TILL, DRY

39 **1 of 1** **155.1** **ON** **BORE**

Borehole ID:	638767	Type:	Borehole
Use:	Geotechnical/Geological Investigation	Status:	
Drill Method:	Power auger	UTM Zone:	17
Easting:	603255.000	Northing:	4828458.000
Location Accuracy:		Orig. Ground Elev m:	166.300003
Elev. Reliability Note:		DEM Ground Elev m:	167.500000
Total Depth m:	9.400000	Primary Name:	
Township:		Concession:	
Lot:		Municipality:	
Completion Date:	1967-MAR	Static Water Level:	
Primary Water Use:	Not Used	Sec. Water Use:	
Location Description:			
--- Details ---			
Stratum ID:	218485902	Top Depth m:	0
Bottom Depth m:	0.700000	Stratum Desc:	SOIL,CLAY,ORGANIC. BLACK,AGE QUATERNARY.
+			
Stratum ID:	218485903	Top Depth m:	0.700000
Bottom Depth m:	1.500000	Stratum Desc:	TILL,SILT(50), SAND(20),CLAY. GREY,BROWN,GLACIAL, AGE GLACIAL.
+			
Stratum ID:	218485904	Top Depth m:	1.500000
Bottom Depth m:	2.600000	Stratum Desc:	TILL,SILT(39),GRAVEL(27),SAND. RUST,GLACIAL,AGE GLACIAL.
+			
Stratum ID:	218485905	Top Depth m:	2.600000
Bottom Depth m:	4.300000	Stratum Desc:	TILL,SAND(34), SILT(30),GRAVEL. RUST,GLACIAL,AGE GLACIAL.
+			
Stratum ID:	218485906	Top Depth m:	4.300000
Bottom Depth m:	6.900000	Stratum Desc:	TILL,SILT, SHALE,CLAYGREY, GLACIAL,AGE GLACIAL.
+			
Stratum ID:	218485907	Top Depth m:	6.900000
Bottom Depth m:	9.400000	Stratum Desc:	BEDROCK, SHALE, LIMESTONE. BLACK,MARINE,BEDDED, AGE ORDOVICIAN. 018016032 018009028

Map Key	Number of Records	Elevation m	Site	DB
43	1 of 1	166.8	ON	WWIS
<div> <div> Well Id: 7161944 Concession: County: PEEL Easting Nad83: 602404 Zone: 17 Primary Water Use: Sec. Water Use: Pump Rate: Flow Rate: Specific Capacity: Construction Method: Rotary (Convent.) Elevation (m): Depth to Bedrock: Water Type: </div> <div> Lot: Concession Name: Municipality: MISSISSAUGA Northing Nad83: 4829435 Utm Reliability: margin of error : 10 - 30 m Construction Date: 21-MAR-11 Well Depth: Static Water Level: Clear/Cloudy: Final Well Status: Test Hole Flowing (y/n): Elevation Reliability: Overburden/Bedrock: Casing Material: PLASTIC </div> </div> <div> --- Details --- Thickness: ft Material Colour: </div> <div> Original Depth: ft Material: </div>				
46	1 of 1	166.8	ON	BORE
<div> <div> Borehole ID: 603131 Use: Geotechnical/Geological Investigation Drill Method: Diamond Drill Easting: 602545.000 Location Accuracy: Elev. Reliability Note: Total Depth m: 8.500000 Township: Lot: Completion Date: 1956-AUG Primary Water Use: Not Used Location Description: </div> <div> Type: Borehole Status: UTM Zone: 17 Northing: 4829573.000 Orig. Ground Elev m: 161.399994 DEM Ground Elev m: 163.500000 Primary Name: Concession: Municipality: Static Water Level: 0.200000 Sec. Water Use: </div> </div> <div> --- Details --- Stratum ID: 218360325 Bottom Depth m: 0.300000 + Stratum ID: 218360326 Bottom Depth m: 0.900000 + Stratum ID: 218360327 Bottom Depth m: 4.600000 + Stratum ID: 218360328 Bottom Depth m: 7.900000 + Stratum ID: 218360329 Bottom Depth m: 8.500000 </div> <div> Top Depth m: 0 Stratum Desc: SOIL. Top Depth m: 0.300000 Stratum Desc: SAND, BROWN, VERY LOOSE, WATER STABLE AT 528.8 FEET. Top Depth m: 0.900000 Stratum Desc: TILL, CLAY, BEDROCK. GREY, HARD. Top Depth m: 4.600000 Stratum Desc: SHALE, DOLOMITE. GREY. Top Depth m: 7.900000 Stratum Desc: LIMESTONE, SHALE. 009 00030045 </div>				
48	1 of 1	166.8	ON	BORE

Map Key	Number of Records	Elevation m	Site	DB
Borehole ID:	603132		Type:	Borehole
Use:	Geotechnical/Geological Investigation		Status:	
Drill Method:	Diamond Drill		UTM Zone:	17
Easting:	602555.000		Northing:	4829583.000
Location Accuracy:			Orig. Ground Elev m:	161.300003
Elev. Reliability Note:			DEM Ground Elev m:	160.800003
Total Depth m:	3.400000		Primary Name:	
Township:			Concession:	
Lot:			Municipality:	
Completion Date:	1956-AUG		Static Water Level:	
Primary Water Use:	Not Used		Sec. Water Use:	
Location Description:				
--- Details ---				
Stratum ID:	218360330		Top Depth m:	0
Bottom Depth m:	0.300000		Stratum Desc:	SOIL.
+				
Stratum ID:	218360331		Top Depth m:	0.300000
Bottom Depth m:	1.200000		Stratum Desc:	SILT,SAND,CLAY. BROWN.
+				
Stratum ID:	218360332		Top Depth m:	1.200000
Bottom Depth m:	3.400000		Stratum Desc:	TILL,BEDROCK. GREY. T.T

50 1 of 1 166.8 ON BORE

Borehole ID:	853213	Type:	Borehole
Use:	Geotechnical/Geological Investigation	Status:	Decommissioned
Drill Method:	Hollow stem auger	UTM Zone:	17
Easting:	602539.000	Northing:	4829576.000
Location Accuracy:		Orig. Ground Elev m:	161.399994
Elev. Reliability Note:		DEM Ground Elev m:	164.300003
Total Depth m:	8.500000	Primary Name:	
Township:	TORONTO	Concession:	CON 3 WEST OF CENTRE ROAD OR HURONTARIO STREET
Lot:	LOT 9	Municipality:	
Completion Date:	1956-JUL-21	Static Water Level:	1.500000
Primary Water Use:		Sec. Water Use:	
Location Description:	Credit River Bridge, Highway #401 and Credit River Crossing, North of Streetville - Station 486.		
--- Details ---			
Stratum ID:	218624697	Top Depth m:	0
Bottom Depth m:	0.300000	Stratum Desc:	Topsoil
+			
Stratum ID:	218624698	Top Depth m:	0.300000
Bottom Depth m:	0.900000	Stratum Desc:	Very loose brown sand
+			
Stratum ID:	218624699	Top Depth m:	0.900000
Bottom Depth m:	1.200000	Stratum Desc:	Red brown till
+			
Stratum ID:	218624700	Top Depth m:	1.200000
Bottom Depth m:	1.500000	Stratum Desc:	Grey till
+			
Stratum ID:	218624701	Top Depth m:	1.500000
Bottom Depth m:	2.400000	Stratum Desc:	Soft grey clay till
+			
Stratum ID:	218624702	Top Depth m:	2.400000
Bottom Depth m:	3.400000	Stratum Desc:	Soft to medium red brown clay till
+			

Map Key	Number of Records	Elevation m	Site	DB
Stratum ID:	218624703		Top Depth m:	3.400000
Bottom Depth m:	4.600000		Stratum Desc:	Hard grey clay till bouldery
+				
Stratum ID:	218624704		Top Depth m:	4.600000
Bottom Depth m:	4.900000		Stratum Desc:	Grey shale
+				
Stratum ID:	218624705		Top Depth m:	4.900000
Bottom Depth m:	5.300000		Stratum Desc:	Fossiliferous dolomite
+				
Stratum ID:	218624706		Top Depth m:	5.300000
Bottom Depth m:	6.400000		Stratum Desc:	Grey shale
+				
Stratum ID:	218624707		Top Depth m:	6.400000
Bottom Depth m:	6.600000		Stratum Desc:	Limestone
+				
Stratum ID:	218624708		Top Depth m:	6.600000
Bottom Depth m:	6.900000		Stratum Desc:	Grey shale
+				
Stratum ID:	218624709		Top Depth m:	6.900000
Bottom Depth m:	7.300000		Stratum Desc:	Dolomite
+				
Stratum ID:	218624710		Top Depth m:	7.300000
Bottom Depth m:	7.500000		Stratum Desc:	Grey shale
+				
Stratum ID:	218624711		Top Depth m:	7.500000
Bottom Depth m:	7.900000		Stratum Desc:	Fossiliferous dolomite
+				
Stratum ID:	218624712		Top Depth m:	7.900000
Bottom Depth m:	8.400000		Stratum Desc:	Limestone
+				
Stratum ID:	218624713		Top Depth m:	8.400000
Bottom Depth m:	8.500000		Stratum Desc:	Grey shale

56 1 of 1 166.8 ON [BORE](#)

Borehole ID: 603130
 Use: Geotechnical/Geological Investigation
 Drill Method: Diamond Drill
 Easting: 602525.000
 Location Accuracy:
 Elev. Reliability Note:
 Total Depth m: 8.800000
 Township:
 Lot:
 Completion Date: 1956-AUG
 Primary Water Use: Not Used
 Location Description:

Type: Borehole
 Status:
 UTM Zone: 17
 Northing: 4829573.000
 Orig. Ground Elev m: 163.899994
 DEM Ground Elev m: 165.899994
 Primary Name:
 Concession:
 Municipality:
 Static Water Level: 0.300000
 Sec. Water Use:

--- Details ---

Stratum ID:	218360322	Top Depth m:	0
Bottom Depth m:	0.300000	Stratum Desc:	SOIL.
+			
Stratum ID:	218360323	Top Depth m:	0.300000
Bottom Depth m:	3.800000	Stratum Desc:	TILL,CLAY,GRAVEL, BOULDERS. GREY,HARD, WATER STABLE AT 536.6 FEET.
+			
Stratum ID:	218360324	Top Depth m:	3.800000
Bottom Depth m:	8.800000	Stratum Desc:	SHALE,DOLOMITE, LIMESTONE.

Map Key	Number of Records	Elevation m	Site	DB
				HARD. 014 00010036
59	1 of 1	166.8	ON	BORE
Borehole ID:	853218	Type:	Borehole	
Use:	Geotechnical/Geological Investigation	Status:	Decommissioned	
Drill Method:	Hollow stem auger	UTM Zone:	17	
Easting:	602538.000	Northing:	4829583.000	
Location Accuracy:		Orig. Ground Elev m:	161.300003	
Elev. Reliability Note:		DEM Ground Elev m:	164.300003	
Total Depth m:	3.400000	Primary Name:		
Township:	TORONTO	Concession:	CON 3 WEST OF CENTRE ROAD OR HURONTARIO STREET	
Lot:	LOT 9	Municipality:		
Completion Date:	1956-JUL-18	Static Water Level:		
Primary Water Use:		Sec. Water Use:		
Location Description:	Credit River Bridge, Highway #401 and Credit River Crossing, North of Streetville - Station 486.			
--- Details ---				
Stratum ID:	218624740	Top Depth m:	0.300000	
Bottom Depth m:	1.200000	Stratum Desc:	Brown sandy loam	
+				
Stratum ID:	218624741	Top Depth m:	1.200000	
Bottom Depth m:	3.400000	Stratum Desc:	Grey till	
+				
Stratum ID:	218624739	Top Depth m:	0	
Bottom Depth m:	0.300000	Stratum Desc:	Topsoil	
60	1 of 2	166.8	ON	BORE
Borehole ID:	853219	Type:	Borehole	
Use:	Geotechnical/Geological Investigation	Status:	Decommissioned	
Drill Method:	Hollow stem auger	UTM Zone:	17	
Easting:	602521.000	Northing:	4829573.000	
Location Accuracy:		Orig. Ground Elev m:	166.899994	
Elev. Reliability Note:		DEM Ground Elev m:	166.100006	
Total Depth m:	9.100000	Primary Name:		
Township:	TORONTO	Concession:	CON 3 WEST OF CENTRE ROAD OR HURONTARIO STREET	
Lot:	LOT 9	Municipality:		
Completion Date:	1976-NOV-29	Static Water Level:		
Primary Water Use:		Sec. Water Use:		
Location Description:	Widening of Hwy. 401, Credit River Bridge, W.P. 34-73-03			
--- Details ---				
Stratum ID:	218624742	Top Depth m:	0	
Bottom Depth m:	4.300000	Stratum Desc:	Clayey silt, some sand and gravel, trace of organics. Soft to stiff (Fill material)	
+				
Stratum ID:	218624743	Top Depth m:	4.300000	
Bottom Depth m:	6.700000	Stratum Desc:	Het. Mixture of clayey silt, sand and gravel. Very stiff to hard. (Glacial till)	
+				
Stratum ID:	218624744	Top Depth m:	6.700000	
Bottom Depth m:	9.100000	Stratum Desc:	Bedrock. Weathered shale.	

Map Key	Number of Records	Elevation m	Site	DB
60	2 of 2	166.8	ON	BORE
<div> <div> Borehole ID: 853215 Use: Geotechnical/Geological Investigation Drill Method: Hollow stem auger Easting: 602521.000 Location Accuracy: Elev. Reliability Note: Total Depth m: 8.800000 Township: TORONTO </div> <div> Type: Borehole Status: Decommissioned UTM Zone: 17 Northing: 4829573.000 Orig. Ground Elev m: 163.899994 DEM Ground Elev m: 166.100006 Primary Name: Concession: CON 3 WEST OF CENTRE ROAD OR HURONTARIO STREET </div> </div> <div> Lot: LOT 9 Completion Date: 1956-AUG-7 Primary Water Use: Location Description: Credit River Bridge, Highway #401 and Credit River Crossing, North of Streetville - Station 486. </div> <div> Municipality: Static Water Level: 3 Sec. Water Use: </div>				
--- Details ---				
<div> Stratum ID: 218624720 Bottom Depth m: 0.300000 + Stratum ID: 218624721 Bottom Depth m: 1.500000 + Stratum ID: 218624722 Bottom Depth m: 2.100000 + Stratum ID: 218624723 Bottom Depth m: 2.700000 + Stratum ID: 218624724 Bottom Depth m: 3.800000 + Stratum ID: 218624725 Bottom Depth m: 4.200000 + Stratum ID: 218624726 Bottom Depth m: 5.500000 + Stratum ID: 218624727 Bottom Depth m: 7.300000 + Stratum ID: 218624728 Bottom Depth m: 7.800000 + Stratum ID: 218624729 Bottom Depth m: 7.900000 + Stratum ID: 218624730 Bottom Depth m: 8.800000 </div> <div> Top Depth m: 0 Stratum Desc: Topsoil Top Depth m: 0.300000 Stratum Desc: Medium to stiff red brown clay Top Depth m: 1.500000 Stratum Desc: Medium to very stiff red brown clay till Top Depth m: 2.100000 Stratum Desc: Boulders Top Depth m: 2.700000 Stratum Desc: Grey hard bouldery till Top Depth m: 3.800000 Stratum Desc: Hard dolomite Top Depth m: 4.200000 Stratum Desc: Probably arenaceous. Limestone and dolomite interbedded with shale. Top Depth m: 5.500000 Stratum Desc: Probably arenaceous limestone and dolomite interbedded with shale Top Depth m: 7.300000 Stratum Desc: Fossiliferous dolomite limestone Top Depth m: 7.800000 Stratum Desc: Grey shale Top Depth m: 7.900000 Stratum Desc: Fossiliferous dolomite </div>				
63	1 of 1	166.8	ON	BORE

Map Key	Number of Records	Elevation m	Site	DB
Borehole ID:	853214		Type:	Borehole
Use:	Geotechnical/Geological Investigation		Status:	Decommissioned
Drill Method:	Hollow stem auger		UTM Zone:	17
Easting:	602532.000		Northing:	4829589.000
Location Accuracy:			Orig. Ground Elev m:	161.399994
Elev. Reliability Note:			DEM Ground Elev m:	164.699997
Total Depth m:	6.200000		Primary Name:	
Township:	TORONTO		Concession:	CON 3 WEST OF CENTRE ROAD OR HURONTARIO STREET
Lot:	LOT 9		Municipality:	
Completion Date:	1956-AUG-1		Static Water Level:	1.500000
Primary Water Use:			Sec. Water Use:	
Location Description:	Credit River Bridge, Highway #401 and Credit River Crossing, North of Streetville - Station 486.			
--- Details ---				
Stratum ID:	218624714		Top Depth m:	0
Bottom Depth m:	0.300000		Stratum Desc:	Topsoil
+				
Stratum ID:	218624715		Top Depth m:	0.300000
Bottom Depth m:	1.100000		Stratum Desc:	Soft red brown till
+				
Stratum ID:	218624716		Top Depth m:	1.100000
Bottom Depth m:	1.500000		Stratum Desc:	Medium to stiff red brown clay till
+				
Stratum ID:	218624717		Top Depth m:	1.500000
Bottom Depth m:	2.600000		Stratum Desc:	Boulders
+				
Stratum ID:	218624718		Top Depth m:	2.600000
Bottom Depth m:	4		Stratum Desc:	Hard grey clay till
+				
Stratum ID:	218624719		Top Depth m:	4
Bottom Depth m:	6.200000		Stratum Desc:	Fossiliferous dolomite
64	1 of 1	166.8	ON	<u>BORE</u>
Borehole ID:	603134		Type:	Borehole
Use:	Geotechnical/Geological Investigation		Status:	
Drill Method:	Diamond Drill		UTM Zone:	17
Easting:	602535.000		Northing:	4829593.000
Location Accuracy:			Orig. Ground Elev m:	161.399994
Elev. Reliability Note:			DEM Ground Elev m:	164.500000
Total Depth m:	6.200000		Primary Name:	
Township:			Concession:	
Lot:			Municipality:	
Completion Date:	1956-AUG		Static Water Level:	0.200000
Primary Water Use:	Not Used		Sec. Water Use:	
Location Description:				
--- Details ---				
Stratum ID:	218360337		Top Depth m:	0
Bottom Depth m:	0.300000		Stratum Desc:	SOIL.
+				
Stratum ID:	218360338		Top Depth m:	0.300000
Bottom Depth m:	1.500000		Stratum Desc:	TILL,CLAY. RED,SOFT, WATER STABLE AT 529.1 FEET.
+				
Stratum ID:	218360339		Top Depth m:	1.500000
Bottom Depth m:	2.600000		Stratum Desc:	BEDROCK,TILL.

Map Key	Number of Records	Elevation m	Site	DB
<hr/>				
+	Stratum ID: 218360340 Bottom Depth m: 4		Top Depth m: 2.600000 Stratum Desc: TILL,CLAY. GREY,HARD.	
+	Stratum ID: 218360341 Bottom Depth m: 6.200000		Top Depth m: 4 Stratum Desc: DOLOMITE.	
<hr/>				
65	1 of 1	158.4	ON	BORE
<hr/>				
Borehole ID:	652919	Type:	Borehole	
Use:	Geotechnical/Geological Investigation	Status:		
Drill Method:	Power auger	UTM Zone:	17	
Easting:	603435.000	Northing:	4828503.000	
Location Accuracy:		Orig. Ground Elev m:	158.600006	
Elev. Reliability Note:		DEM Ground Elev m:	159.600006	
Total Depth m:	5.900000	Primary Name:		
Township:		Concession:		
Lot:		Municipality:		
Completion Date:	1965-JUN	Static Water Level:	0.200000	
Primary Water Use:	Not Used	Sec. Water Use:		
Location Description:				
--- Details ---				
Stratum ID:	218537586	Top Depth m:	0	
Bottom Depth m:	2.300000	Stratum Desc:	FILL,SILT,CLAY,SAND.STIFF.	
+				
Stratum ID:	218537587	Top Depth m:	2.300000	
Bottom Depth m:	3.400000	Stratum Desc:	GRAVEL,SILT,SAND, SHALE. ALLUVIAL,WET,AGE QUATERNARY, WATER STABLE AT 519.5 FEET.	
+				
Stratum ID:	218537588	Top Depth m:	3.400000	
Bottom Depth m:	5.900000	Stratum Desc:	BEDROCK,SHALE, LIMESTONE. AGE ORDOVICIAN. 0000001200075020	
<hr/>				
69	1 of 1	166.8	ON	BORE
<hr/>				
Borehole ID:	853227	Type:	Borehole	
Use:	Geotechnical/Geological Investigation	Status:	Decommissioned	
Drill Method:	Hollow stem auger	UTM Zone:	17	
Easting:	602411.000	Northing:	4829502.000	
Location Accuracy:		Orig. Ground Elev m:	171	
Elev. Reliability Note:		DEM Ground Elev m:	172.399994	
Total Depth m:	9.100000	Primary Name:		
Township:	TORONTO	Concession:		
Lot:		Municipality:		
Completion Date:	1957-AUG-13	Static Water Level:		
Primary Water Use:		Sec. Water Use:		
Location Description:	Underpass Bridge at Highway 401, crossing road allowance between concession III & IV, one mile south of Meadowvale, Township of Toronto.			
--- Details ---				
Stratum ID:	218624774	Top Depth m:	0	
Bottom Depth m:	2.400000	Stratum Desc:	Brown clay	
+				
Stratum ID:	218624775	Top Depth m:	2.400000	

Map Key	Number of Records	Elevation m	Site	DB
Bottom Depth m:	9.100000		Stratum Desc:	Grey clay till with boulders at depth
70	1 of 1	155.1	ON	WWIS
Well Id:	4902664		Lot:	007
Concession:	04		Concession Name:	HS W
County:	PEEL		Municipality:	MISSISSAUGA
Easting Nad83:	603362.6		Northing Nad83:	4828413
Zone:	17		Utm Reliability:	unknown UTM
Primary Water Use:	Domestic		Construction Date:	28-OCT-50
Sec. Water Use:			Well Depth:	60 ft
Pump Rate:			Static Water Level:	14 ft
Flow Rate:			Clear/Cloudy:	CLEAR
Specific Capacity:			Final Well Status:	Water Supply
Construction Method:	Cable Tool		Flowing (y/n):	N
Elevation (m):	163.56		Elevation Reliability:	
Depth to Bedrock:	28		Overburden/Bedrock:	Bedrock
Water Type:	FRESH		Casing Material:	OPEN HOLE,STEEL
--- Details ---				
Thickness:	20 ft		Original Depth:	20 ft
Material Colour:			Material:	PREVIOUSLY DUG
+				
Thickness:	8 ft		Original Depth:	28 ft
Material Colour:	BLUE		Material:	CLAY
+				
Thickness:	32 ft		Original Depth:	60 ft
Material Colour:	BLUE		Material:	SHALE
71	1 of 1	166.8	ON	BORE
Borehole ID:	853226		Type:	Borehole
Use:	Geotechnical/Geological Investigation		Status:	Decommissioned
Drill Method:	Hollow stem auger		UTM Zone:	17
Easting:	602414.000		Northing:	4829525.000
Location Accuracy:			Orig. Ground Elev m:	179.800003
Elev. Reliability Note:			DEM Ground Elev m:	172.100006
Total Depth m:	11.700000		Primary Name:	
Township:	TORONTO		Concession:	CON 3 WEST OF CENTRE ROAD OR HURONTARIO STREET
Lot:	LOT 9		Municipality:	
Completion Date:	1957-MAY-14		Static Water Level:	0.600000
Primary Water Use:			Sec. Water Use:	
Location Description:	Underpass Bridge at Highway 401, crossing road allowance between concession III & IV, one mile south of Meadowvale, Township of Toronto.			
--- Details ---				
Stratum ID:	218624771		Top Depth m:	0
Bottom Depth m:	0.300000		Stratum Desc:	Topsoil
+				
Stratum ID:	218624772		Top Depth m:	0.300000
Bottom Depth m:	1.800000		Stratum Desc:	Brown clay
+				
Stratum ID:	218624773		Top Depth m:	1.800000
Bottom Depth m:	11.700000		Stratum Desc:	Grey clay till. Boulders with depth

Map Key	Number of Records	Elevation m	Site	DB
72	1 of 1	158.4	ON	WWIS
<div> <div> Well Id: 4910063 Concession: 04 County: PEEL Easting Nad83: 603443 Zone: 17 Primary Water Use: Not Used Sec. Water Use: Pump Rate: Flow Rate: Specific Capacity: Construction Method: Other Method Elevation (m): 157.75 Depth to Bedrock: Water Type: </div> <div> Lot: 007 Concession Name: HS W Municipality: MISSISSAUGA (STREETSVILLE) Northing Nad83: 4828478 Utm Reliability: margin of error : 10 - 30 m Construction Date: 09-FEB-06 Well Depth: 4.6 m Static Water Level: Clear/Cloudy: Final Well Status: Observation Wells Flowing (y/n): Elevation Reliability: Overburden/Bedrock: Overburden Casing Material: PLASTIC </div> </div>				
--- Details ---				
<div> <div> Thickness: .2 m Material Colour: BROWN + Thickness: 4.4 m Material Colour: BROWN </div> <div> Original Depth: .2 m Material: TOPSOIL Original Depth: 4.6 m Material: SAND, SILTY, CLAY </div> </div>				
74	1 of 9	166.8	6780 Creditview Road Mississauga ON L5N 8E9	EHS
Order No.: 20020916008 Report Date: 9/20/02 Report Type: Basic Report Search Radius (km): 0.40 Addit. Info Ordered:				
74	2 of 9	166.8	CIBA SPECIALTY CHEMICALS CANADA INC. 6780 Creditview Drive MISSISSAUGA ON L5N 8E9	GEN
SIC Code: SIC Description: Generator #: ON0008014 Approval Yrs: 02,03,04,05,06				
--- Details ---				
<div> <div> Waste Code: 268 Waste Description: AMINES + Waste Code: 112 Waste Description: ACID WASTE - HEAVY METALS + Waste Code: 148 Waste Description: INORGANIC LABORATORY CHEMICALS + Waste Code: 150 Waste Description: INERT INORGANIC WASTES + Waste Code: 231 Waste Description: LATEX WASTES + </div> </div>				

Map Key	Number of Records	Elevation m	Site	DB
Waste Code:		232		
Waste Description:		POLYMERIC RESINS		
+				
Waste Code:		263		
Waste Description:		ORGANIC LABORATORY CHEMICALS		

74 **3 of 9** **166.8** **BASF Canada Inc.** [GEN](#)
6780 Creditview Drive
MISSISSAUGA ON L5N 8E9

SIC Code: 418410
SIC Description: Chemical (except Agricultural) and Allied Product Wholesaler-Distributors
Generator #: ON0008014
Approval Yrs: 2010

--- Details ---

Waste Code: 112
Waste Description: ACID WASTE - HEAVY METALS
+
Waste Code: 145
Waste Description: PAINT/PIGMENT/COATING RESIDUES
+
Waste Code: 148
Waste Description: INORGANIC LABORATORY CHEMICALS
+
Waste Code: 213
Waste Description: PETROLEUM DISTILLATES
+
Waste Code: 262
Waste Description: DETERGENTS/SOAPS
+
Waste Code: 231
Waste Description: LATEX WASTES
+
Waste Code: 232
Waste Description: POLYMERIC RESINS
+
Waste Code: 263
Waste Description: ORGANIC LABORATORY CHEMICALS
+
Waste Code: 268
Waste Description: AMINES
+
Waste Code: 211
Waste Description: AROMATIC SOLVENTS
+
Waste Code: 212
Waste Description: ALIPHATIC SOLVENTS
+
Waste Code: 150
Waste Description: INERT INORGANIC WASTES

74 **4 of 9** **166.8** **BASF Canada Inc.** [GEN](#)
6780 Creditview Drive
MISSISSAUGA ON L5N 8E9

SIC Code: 418410
SIC Description: Chemical (except Agricultural) and Allied Product Wholesaler-Distributors
Generator #: ON0008014
Approval Yrs: 2011

Map Key	Number of Records	Elevation m	Site	DB
--- Details ---				
	Waste Code:	262		
	Waste Description:	DETERGENTS/SOAPS		
	+			
	Waste Code:	212		
	Waste Description:	ALIPHATIC SOLVENTS		
	+			
	Waste Code:	150		
	Waste Description:	INERT INORGANIC WASTES		
	+			
	Waste Code:	211		
	Waste Description:	AROMATIC SOLVENTS		
	+			
	Waste Code:	145		
	Waste Description:	PAINT/PIGMENT/COATING RESIDUES		
	+			
	Waste Code:	263		
	Waste Description:	ORGANIC LABORATORY CHEMICALS		
	+			
	Waste Code:	213		
	Waste Description:	PETROLEUM DISTILLATES		
	+			
	Waste Code:	231		
	Waste Description:	LATEX WASTES		
	+			
	Waste Code:	112		
	Waste Description:	ACID WASTE - HEAVY METALS		
	+			
	Waste Code:	268		
	Waste Description:	AMINES		
	+			
	Waste Code:	148		
	Waste Description:	INORGANIC LABORATORY CHEMICALS		
	+			
	Waste Code:	232		
	Waste Description:	POLYMERIC RESINS		

74	5 of 9	166.8	BASF Canada Inc. 6780 Creditview Drive MISSISSAUGA ON L5N 8E9	<u>GEN</u>
-----------	---------------	--------------	--	----------------------------

SIC Code:	418410
SIC Description:	Chemical (except Agricultural) and Allied Product Wholesaler-Distributors
Generator #:	ON0008014
Approval Yrs:	2009

--- Details ---	
Waste Code:	112
Waste Description:	ACID WASTE - HEAVY METALS
+	
Waste Code:	145
Waste Description:	PAINT/PIGMENT/COATING RESIDUES
+	
Waste Code:	148
Waste Description:	INORGANIC LABORATORY CHEMICALS
+	
Waste Code:	150
Waste Description:	INERT INORGANIC WASTES
+	
Waste Code:	211
Waste Description:	AROMATIC SOLVENTS

Map Key	Number of Records	Elevation m	Site	DB
<div> <div>+</div> <div>Waste Code: 212</div> <div>Waste Description: ALIPHATIC SOLVENTS</div> </div> <div> <div>+</div> <div>Waste Code: 213</div> <div>Waste Description: PETROLEUM DISTILLATES</div> </div> <div> <div>+</div> <div>Waste Code: 231</div> <div>Waste Description: LATEX WASTES</div> </div> <div> <div>+</div> <div>Waste Code: 232</div> <div>Waste Description: POLYMERIC RESINS</div> </div> <div> <div>+</div> <div>Waste Code: 262</div> <div>Waste Description: DETERGENTS/SOAPS</div> </div> <div> <div>+</div> <div>Waste Code: 263</div> <div>Waste Description: ORGANIC LABORATORY CHEMICALS</div> </div> <div> <div>+</div> <div>Waste Code: 268</div> <div>Waste Description: AMINES</div> </div>				
74	6 of 9	166.8	GE BETZ CANADA 6780 Creditview Road Mississauga ON	GEN
<div> <div>SIC Code:</div> <div>SIC Description:</div> <div>Generator #: ON6768538</div> <div>Approval Yrs: 03,04</div> </div>				
74	7 of 9	166.8	Servi-Logistix Inc.-Division of KTN 6780 Creditview Rd. Mississauga, Ont. ON L5N 8E9	GEN
<div> <div>SIC Code:</div> <div>SIC Description:</div> <div>Generator #: ON8074790</div> <div>Approval Yrs: 02,03,04</div> </div> <div> <div>--- Details ---</div> <div>Waste Code: 112</div> <div>Waste Description: ACID WASTE - HEAVY METALS</div> </div>				
74	8 of 9	166.8	CIBA CANADA LTD. 6780 Creditview Drive MISSISSAUGA ON L5N 8E9	GEN
<div> <div>SIC Code: 418410</div> <div>SIC Description: Chemical (except Agricultural) and Allied Product Wholesaler-Distributors</div> <div>Generator #: ON0008014</div> <div>Approval Yrs: 07,08</div> </div> <div> <div>--- Details ---</div> <div>Waste Code: 112</div> <div>Waste Description: ACID WASTE - HEAVY METALS</div> <div>+</div> <div>Waste Code: 145</div> <div>Waste Description: PAINT/PIGMENT/COATING RESIDUES</div> </div>				

Map Key	Number of Records	Elevation m	Site	DB
+				
Waste Code:		148		
Waste Description:		INORGANIC LABORATORY CHEMICALS		
+				
Waste Code:		150		
Waste Description:		INERT INORGANIC WASTES		
+				
Waste Code:		211		
Waste Description:		AROMATIC SOLVENTS		
+				
Waste Code:		212		
Waste Description:		ALIPHATIC SOLVENTS		
+				
Waste Code:		213		
Waste Description:		PETROLEUM DISTILLATES		
+				
Waste Code:		231		
Waste Description:		LATEX WASTES		
+				
Waste Code:		232		
Waste Description:		POLYMERIC RESINS		
+				
Waste Code:		262		
Waste Description:		DETERGENTS/SOAPS		
+				
Waste Code:		263		
Waste Description:		ORGANIC LABORATORY CHEMICALS		
+				
Waste Code:		268		
Waste Description:		AMINES		
74	9 of 9	166.8	HERCULES CANADA 6780 CREDITVIEW ROAD MISSISSAUGA ON L5N 8E9	GEN
SIC Code:				
SIC Description:				
Generator #:		ON5311289		
Approval Yrs:		02,03,04		
--- Details ---				
Waste Code:		233		
Waste Description:		OTHER POLYMERIC WASTES		
75	1 of 1	158.6	ON	BORE
Borehole ID:	652918	Type:	Borehole	
Use:	Geotechnical/Geological Investigation	Status:		
Drill Method:	Power auger	UTM Zone:	17	
Easting:	603505.000	Northing:	4828423.000	
Location Accuracy:		Orig. Ground Elev m:	159	
Elev. Reliability Note:		DEM Ground Elev m:	158.399994	
Total Depth m:	3.700000	Primary Name:		
Township:		Concession:		
Lot:		Municipality:		
Completion Date:	1965-JUN	Static Water Level:	0.200000	
Primary Water Use:	Not Used	Sec. Water Use:		
Location Description:				
--- Details ---				

Map Key	Number of Records	Elevation m	Site	DB
Stratum ID:	218537584		Top Depth m:	0
Bottom Depth m:	2.600000		Stratum Desc:	FILL,CLAY,SAND,SILT.
+				
Stratum ID:	218537585		Top Depth m:	2.600000
Bottom Depth m:	3.700000		Stratum Desc:	SILT,GRAVEL,SAND, SHALE. ALLUVIAL,WET,AGE QUATERNARY, WATER STABLE AT 520.7 FEET.0000000800086060
85	1 of 1	160.9	1485 ESTES CRESCENT MISSISSAUGA ON L5V 1M4	HINC
<p>External File Num: FS INC 0708-04123</p> <p>Date of Occurrence: 6/29/2007</p> <p>Fuel Occurrence Type: Pipeline Strike</p> <p>Fuel Type Involved: Natural Gas</p> <p>Status Desc: Completed - Causal Analysis(End)</p> <p>Job Type Desc: Incident/Near-Miss Occurrence (FS)</p> <p>Oper. Type Involved: Construction Site (pipeline strike)</p> <p>Service Interruptions: No</p> <p>Property Damage: No</p> <p>Fuel Life Cycle Stage: Transmission, Distribution and Transportation</p> <p>Root Cause: Equipment/Material/Component:No Procedures:No Maintenance:No Design:No Training:No Management:Yes Human Factors:No</p> <p>Reported Details:</p> <p>Fuel Category: Gaseous Fuel</p> <p>Occurrence Type: Incident</p> <p>Affiliation: Industry Stakeholder (Licensee/Registration/Certificate Holder, Facility Owner, etc.)</p> <p>County Name: Peel</p> <p>Approx. Quant. Rel:</p> <p>Nearby body of water:</p> <p>Enter Drainage Syst.:</p> <p>Approx. Quant. Unit:</p> <p>Environmental Impact:</p>				
86	1 of 13	166.8	CREATION TECHNOLOGIES LP 6820 CREDITVIEW RD MISSISSAUGA ON L5N 0A9	EASR
<p>CofA Number: R-003-5120036572</p> <p>Date: 5/28/2012</p> <p>Status: Registered</p> <p>Project Type: Heating System</p>				
86	2 of 13	166.8	CREATION TECHNOLOGIES LP 6820 CREDITVIEW ROAD MISSISSAUGA ON L5N 0A9	EASR
<p>CofA Number: R-003-4119858205</p> <p>Date: 5/28/2012</p> <p>Status: Registered</p> <p>Project Type: Heating System</p>				
86	3 of 13	166.8	Creation Technologies Inc. 6820 Creditview Road Mississauga ON L5N 0A9	EBR

Map Key	Number of Records	Elevation m	Site	DB
Year: EBR Registry No.: Ministry Ref. No.: Type: Instrument Type: Proposal Date: Location: Proponent Address:				
		2009 010-6703 0838-7RZRL4 Instrument Proposal (EPA s. 9) - Approval for discharge into the natural environment other than water (i.e. Air) May 15, 2009 6820 Creditview Road Mississauga, Regional Municipality of Peel L5N 0A9 6820 Creditview Road Mississauga Ontario Canada L5N 0A9		
86	4 of 13	166.8	Creation Technologies Inc. 6820 Creditview Road Mississauga ON L5N 0A9	EBR
Year: EBR Registry No.: Ministry Ref. No.: Type: Instrument Type: Proposal Date: Location: Proponent Address:				
		2012 011-6796 5278-8WBMYM Instrument Proposal (EPA Part II.1) - Environmental Compliance Approval (project type: air) July 20, 2012 6820 Creditview Road Mississauga, Regional Municipality of Peel L5N 0A9 6820 Creditview Road Mississauga Ontario Canada L5N 0A9		
86	5 of 13	166.8	Creation Technologies Inc. 6820 Creditview Rd Mississauga ON L5N 0A9	EBR
Year: EBR Registry No.: Ministry Ref. No.: Type: Instrument Type: Proposal Date: Location: Proponent Address:				
		2010 011-1008 9098-87RLLR Instrument Proposal (EPA s. 9) - Approval for discharge into the natural environment other than water (i.e. Air) August 20, 2010 6820 Creditview Road Mississauga, Regional Municipality of Peel L5N 0A9 6820 Creditview Road Mississauga Ontario Canada L5N 0A9		
86	6 of 13	166.8	Creation Technologies 6820 Creditview Road Mississauga ON L5N 0A9	GEN
SIC Code: SIC Description: Generator #: Approval Yrs:				
		ON5313143 As of Apr 2012		
--- Details ---				
		Waste Code: 122 Waste Description: Alkaline slutions - containing other metals and non-metals (not cyanide) +		
		Waste Code: 145 Waste Description: Wastes from the use of pigments, coatings and paints +		
		Waste Code: 148 Waste Description: Misc. wastes and inorganic chemicals +		
		Waste Code: 232 Waste Description: Polymeric resins		

Map Key	Number of Records	Elevation m	Site	DB
<div> <div>+</div> <div>Waste Code: 263</div> <div>Waste Description: Misc. waste organic chemicals</div> </div> <div> <div>+</div> <div>Waste Code: 267</div> <div>Waste Description: Organic acids</div> </div> <div> <div>+</div> <div>Waste Code: 268</div> <div>Waste Description: Amines</div> </div> <div> <div>+</div> <div>Waste Code: 269</div> <div>Waste Description: Organic non-halogenated pesticide and herbicide wastes</div> </div> <div> <div>+</div> <div>Waste Code: 331</div> <div>Waste Description: Waste compressed gases including cylinders</div> </div>				
86	7 of 13	166.8	Creation Technologies 6820 Creditview Road Mississauga ON L5N 0A9	GEN
<div> <div>SIC Code: 339990</div> <div>SIC Description: All Other Miscellaneous Manufacturing</div> <div>Generator #: ON5313143</div> <div>Approval Yrs: 2009</div> </div> <div> <div>--- Details ---</div> <div> <div>Waste Code: 122</div> <div>Waste Description: ALKALINE WASTES - OTHER METALS</div> </div> <div> <div>+</div> <div>Waste Code: 145</div> <div>Waste Description: PAINT/PIGMENT/COATING RESIDUES</div> </div> <div> <div>+</div> <div>Waste Code: 232</div> <div>Waste Description: POLYMERIC RESINS</div> </div> <div> <div>+</div> <div>Waste Code: 263</div> <div>Waste Description: ORGANIC LABORATORY CHEMICALS</div> </div> </div>				
86	8 of 13	166.8	Creation Technologies 6820 Creditview Road Mississauga ON L5N 0A9	GEN
<div> <div>SIC Code: 339990</div> <div>SIC Description: All Other Miscellaneous Manufacturing</div> <div>Generator #: ON5313143</div> <div>Approval Yrs: 2011</div> </div> <div> <div>--- Details ---</div> <div> <div>Waste Code: 148</div> <div>Waste Description: INORGANIC LABORATORY CHEMICALS</div> </div> <div> <div>+</div> <div>Waste Code: 263</div> <div>Waste Description: ORGANIC LABORATORY CHEMICALS</div> </div> <div> <div>+</div> <div>Waste Code: 331</div> <div>Waste Description: WASTE COMPRESSED GASES</div> </div> <div> <div>+</div> <div>Waste Code: 145</div> <div>Waste Description: PAINT/PIGMENT/COATING RESIDUES</div> </div> <div> <div>+</div> <div>Waste Code: 269</div> <div></div> </div> </div>				

Map Key	Number of Records	Elevation m	Site	DB
Waste Description:		NON-HALOGENATED PESTICIDES		
+				
Waste Code:		122		
Waste Description:		ALKALINE WASTES - OTHER METALS		
+				
Waste Code:		232		
Waste Description:		POLYMERIC RESINS		
+				
Waste Code:		268		
Waste Description:		AMINES		

86	9 of 13	166.8	Creation Technologies 6820 Creditview Road Mississauga ON L5N 0A9	<u>GEN</u>
SIC Code:		339990		
SIC Description:		All Other Miscellaneous Manufacturing		
Generator #:		ON5313143		
Approval Yrs:		2010		
---	Details ---			
Waste Code:		268		
Waste Description:		AMINES		
+				
Waste Code:		269		
Waste Description:		NON-HALOGENATED PESTICIDES		
+				
Waste Code:		263		
Waste Description:		ORGANIC LABORATORY CHEMICALS		
+				
Waste Code:		148		
Waste Description:		INORGANIC LABORATORY CHEMICALS		
+				
Waste Code:		122		
Waste Description:		ALKALINE WASTES - OTHER METALS		
+				
Waste Code:		331		
Waste Description:		WASTE COMPRESSED GASES		
+				
Waste Code:		232		
Waste Description:		POLYMERIC RESINS		
+				
Waste Code:		145		
Waste Description:		PAINT/PIGMENT/COATING RESIDUES		

86	10 of 13	166.8	Creation Technologies Inc. 6820 Creditview Road Mississauga ON L5N 0A9	<u>NPRI</u>
NPRI #:		11753		
Year:		2010		
Longitude:		-79.7357		
Latitude:		43.613		
---	Details ---			
Air:				
Water:				
Land:				
Units:		kg		
Substances Released:		Lead (and its compounds)		

Map Key	Number of Records	Elevation m	Site	DB
86	11 of 13	166.8	Creation Technologies 6820 Creditview Road Mississauga ON L5N 0A9	<u>NPRI</u>
NPRI #: 11753 Year: 2009 Longitude: -79.7357 Latitude: 43.613 --- Details --- Air: Water: Land: Units: kg Substances Released: Lead (and its compounds)				
86	12 of 13	166.8	Creation Technologies LP 6820 Creditview Road Mississauga ON L5N 0A9	<u>NPRI</u>
NPRI #: 0000011753 Year: 2011 Longitude: -79.7357 Latitude: 43.613 --- Details --- Air: Water: Land: Units: kg Substances Released: Lead (and its compounds)				
86	13 of 13	166.8	Creation Technologies Inc. 6820 Creditview Rd Mississauga ON L5N 0A9	<u>SCT</u>
Established: 01-JUL-91 Plant Size (ft²): 50000 Employment: --- Details --- SIC/NAICS Code: 334410 Description: Semiconductor and Other Electronic Component Manufacturing + SIC/NAICS Code: 334410 Description: Semiconductor and Other Electronic Component Manufacturing				
10	1 of 1	165.8	ON	<u>WWIS</u>
<div> <div> Well Id: 4910332 Concession: County: PEEL Easting Nad83: 603098 Zone: 17 Primary Water Use: Sec. Water Use: Pump Rate: Flow Rate: </div> <div> Lot: Concession Name: Municipality: MISSISSAUGA Northing Nad83: 4829139 Utm Reliability: margin of error : 10 - 30 m Construction Date: 08-SEP-06 Well Depth: Static Water Level: Clear/Cloudy: </div> </div>				

Map Key	Number of Records	Elevation m	Site	DB
Specific Capacity:			Final Well Status:	Observation Wells
Construction Method:	Other Method		Flowing (y/n):	
Elevation (m):	158.94		Elevation Reliability:	
Depth to Bedrock:			Overburden/Bedrock:	No formation data
Water Type:			Casing Material:	PLASTIC

13	1 of 1	166.8	2095990 Ontario INC. 6611 Falconer Drive, Mississauga, Ontario L5N 1R3, ON	RSC
Date Submitted:	9-Jun-09			
Date Acknowledg.:				
Date Returned:				
Certification Date:	2-Apr-09			
Soil Type:				
Restoration Type:				
Registration #:	54510			
Stratified (Y/N):				
Criteria:				
Consultant:				
District Office:	MISSISSAUGA			
Intended Prop Use:	Residential			
Current Property Use:	Commercial			
Certificate Prop Use #:	No CPU			
Applicable Standards:	Full Depth Site Conditions Standard, with Potable Ground Water, Coarse Textured Soil, for Residential/Parkland/Institutional property use			
Legal Description:	PCL D-1, SEC M5; BLK D, PL M5; S/T LT67743 MISSISSAUGA			
Prop. Identification #:	13207-0201			
Entire legal prop. (y/n):	Yes			
UTM Coordinates:	NAD83 17-602590-4828834			
Latitude & Longitude:	43.60541820N 79.72880940W (converted from UTM)			
Accuracy Estimate:	21 to 100 meters			
Measurement Method:	Digitized from a satellite image			
CPU Issued Sect 1686:	No			

14	1 of 1	166.8	ON	WWIS
Well Id:	4909481		Lot:	
Concession:			Concession Name:	
County:	PEEL		Municipality:	MISSISSAUGA
Easting Nad83:	602548.9		Northing Nad83:	4828824
Zone:	17		Utm Reliability:	unknown UTM
Primary Water Use:			Construction Date:	12-JUL-04
Sec. Water Use:			Well Depth:	
Pump Rate:			Static Water Level:	
Flow Rate:			Clear/Cloudy:	
Specific Capacity:			Final Well Status:	
Construction Method:			Flowing (y/n):	
Elevation (m):	171.74		Elevation Reliability:	
Depth to Bedrock:			Overburden/Bedrock:	No formation data
Water Type:			Casing Material:	PLASTIC

16	1 of 1	166.8	ON	WWIS
Well Id:	7102380		Lot:	

Map Key	Number of Records	Elevation m	Site	DB
<div> <div> Concession: County: PEEL Easting Nad83: 602534 Zone: 17 Primary Water Use: Test Hole Sec. Water Use: Pump Rate: Flow Rate: Specific Capacity: Construction Method: Driving Elevation (m): 171.91 Depth to Bedrock: Water Type: </div> <div> Concession Name: Municipality: MISSISSAUGA Northing Nad83: 4828819 Utm Reliability: margin of error : 10 - 30 m Construction Date: 13-FEB-07 Well Depth: 5.79 m Static Water Level: Clear/Cloudy: Final Well Status: Test Hole Flowing (y/n): N Elevation Reliability: Overburden/Bedrock: Casing Material: PLASTIC </div> </div> <div> <div> --- Details --- Thickness: .31 m Material Colour: BLACK + Thickness: 2.13 m Material Colour: BROWN + Thickness: 3.35 m Material Colour: BROWN </div> <div> Original Depth: .31 m Material: HARD Original Depth: 2.44 m Material: SAND, GRAVEL, LOOSE Original Depth: 5.79 m Material: SAND, STONES, PACKED </div> </div>				
19	1 of 7	166.8	PRECISION AUTOMOTIVE "DO NOT USE" 6601 FALCONER DR MISSISSAUGA ON	EXP
TSSA Program Area: Maximum Hazard Rank: Federal Device: Type: Capacity: Corrosion Protection: Tank Material: Tank Type: Expire Date: Instance ID: 72331 Instance Number: 11174107 Instance Type: FS Liquid Fuel Tank Status: EXPIRED Description: FS Liquid Fuel Tank				
19	2 of 7	166.8	PRECISION AUTOMOTIVE "DO NOT USE" 6601 FALCONER DR MISSISSAUGA ON	EXP
TSSA Program Area: Maximum Hazard Rank: Federal Device: Type: Capacity: Corrosion Protection: Tank Material: Tank Type: Expire Date: Instance ID: 70549 Instance Number: 11147223				

Map Key	Number of Records	Elevation m	Site	DB
Instance Type:		FS Liquid Fuel Tank		
Status:		EXPIRED		
Description:		FS Liquid Fuel Tank		
19	3 of 7	166.8	PRECISION AUTOMOTIVE "DO NOT USE" 6601 FALCONER DR MISSISSAUGA ON	EXP
TSSA Program Area:				
Maximum Hazard Rank:				
Federal Device:				
Type:				
Capacity:				
Corrosion Protection:				
Tank Material:				
Tank Type:				
Expire Date:				
Instance ID:		71812		
Instance Number:		11174075		
Instance Type:		FS Liquid Fuel Tank		
Status:		EXPIRED		
Description:		FS Liquid Fuel Tank		
19	4 of 7	166.8	PRECISION AUTOMOTIVE "DO NOT USE" 6601 FALCONER DR MISSISSAUGA ON	EXP
TSSA Program Area:				
Maximum Hazard Rank:				
Federal Device:				
Type:				
Capacity:				
Corrosion Protection:				
Tank Material:				
Tank Type:				
Expire Date:				
Instance ID:		399450		
Instance Number:		9995396		
Instance Type:		FS Facility		
Status:		EXPIRED		
Description:		FS Gasoline Station - Full Serve		
19	5 of 7	166.8	PRECISION AUTOMOTIVE "DO NOT USE" 6601 FALCONER DR MISSISSAUGA ON	EXP
TSSA Program Area:				
Maximum Hazard Rank:				
Federal Device:				
Type:				
Capacity:				
Corrosion Protection:				
Tank Material:				
Tank Type:				
Expire Date:				
Instance ID:		71881		
Instance Number:		11174088		

Map Key	Number of Records	Elevation m	Site	DB
Instance Type:		FS Liquid Fuel Tank		
Status:		EXPIRED		
Description:		FS Liquid Fuel Tank		
19	6 of 7	166.8	PRECISION AUTOMOTIVE 6601 FALCONER DR MISSISSAUGA ON L5N 2S3	PRT
Location ID:		25831		
Type:		retail		
Expiry Date:		1994-09-30		
Capacity (L):		80000		
Licence #:		0076392190		
19	7 of 7	166.8	Precision Quality Auto Care 6601 Falconer Dr Mississauga ON L5N 2S3	SCT
Established:		01-OCT-87		
Plant Size (ft²):				
Employment:				
--- Details ---				
SIC/NAICS Code:		811111		
Description:		General Automotive Repair		
20	1 of 4	163.8	SIMPLY GREEN LAWN CARE GARDEN SPRAY & LANDSCAPING 45 STEEN DR MISSISSAUGA ON L5N 2V3	PES
Licence No.:				
Licence Type:		Operator		
20	2 of 4	163.8	SIMPLY GREEN AND GARDEN SPRAY 45 STEEN DR MISSISSAUGA ON L5N 2V3	PES
Licence No.:		02-01-05818-0		
Licence Type:		OPERATOR		
20	3 of 4	163.8	SIMPLY GREEN AND GARDEN SPRAY 45 STEEN DR MISSISSAUGA ON L5N 2V3	PES
Licence No.:				
Licence Type:		Operator		
20	4 of 4	163.8	SIMPLY GREEN LAWN CARE GARDEN SPRAY & LANDSCAPING 45 STEEN DRIVE MISSISSAUGA ON L5N 2V3	PES

Map Key	Number of Records	Elevation m	Site	DB
Licence No.: Licence Type:				
22	1 of 9	166.8	MAPLE LEAF DRIVES LTD. 1605 ARGENTIA ROAD MISSISSAUGA ON L5N 2W9	GEN
SIC Code:		5731		
SIC Description:		IND. MACHINERY, WH.		
Generator #:		ON1785501		
Approval Yrs:		97,98,99,00,01		
--- Details ---				
Waste Code:		213		
Waste Description:		PETROLEUM DISTILLATES		
+				
Waste Code:		252		
Waste Description:		WASTE OILS & LUBRICANTS		
22	2 of 9	166.8	BATTEN (OUT OF BUS) 1605 ARGENTIA RD. MISSISSAUGA ON L5N 2W9	04-148 GEN
SIC Code:		2821		
SIC Description:		PLATEMAKING, ETC.		
Generator #:		ON0032600		
Approval Yrs:		92,93,94,95,96,97		
--- Details ---				
Waste Code:		131		
Waste Description:		NEUTRALIZED WASTES - HEAVY METALS		
+				
Waste Code:		145		
Waste Description:		PAINT/PIGMENT/COATING RESIDUES		
+				
Waste Code:		252		
Waste Description:		WASTE OILS & LUBRICANTS		
+				
Waste Code:		112		
Waste Description:		ACID WASTE - HEAVY METALS		
22	3 of 9	166.8	BATTEN CONVERTER SERVICES 1605 ARGENTIA RD. MISSISSAUGA ON L5N 2W9	GEN
SIC Code:		2821		
SIC Description:		PLATEMAKING, ETC.		
Generator #:		ON0032600		
Approval Yrs:		90		
--- Details ---				
Waste Code:		112		
Waste Description:		ACID WASTE - HEAVY METALS		
+				
Waste Code:		131		
Waste Description:		NEUTRALIZED WASTES - HEAVY METALS		
+				
Waste Code:		145		
Waste Description:		PAINT/PIGMENT/COATING RESIDUES		

60

[erisinfo.com](#) | EcoLog ERIS Ltd.
Un-named Creditview Rd Mississauga ON

Order #: 20131029013

Map Key	Number of Records	Elevation m	Site	DB
+ Waste Code: 252 Waste Description: WASTE OILS & LUBRICANTS				
22	4 of 9	166.8	BATTEN CONVERTER (OUT OF BUSINESS) 1605 ARGENTIA ROAD MISSISSAUGA ON L5N 2W9	<u>GEN</u>
SIC Code: 2821 SIC Description: PLATEMAKING, ETC. Generator #: ON0032600 Approval Yrs: 98 --- Details --- Waste Code: 112 Waste Description: ACID WASTE - HEAVY METALS + Waste Code: 131 Waste Description: NEUTRALIZED WASTES - HEAVY METALS + Waste Code: 145 Waste Description: PAINT/PIGMENT/COATING RESIDUES + Waste Code: 252 Waste Description: WASTE OILS & LUBRICANTS				
22	5 of 9	166.8	BATTEN GRAVURE CYLINDERS 1605 ARGENTIA RD. MISSISSAUGA ON L5N 2W9	<u>GEN</u>
SIC Code: 2821 SIC Description: PLATEMAKING, ETC. Generator #: ON0032600 Approval Yrs: 86,87,88,89 --- Details --- Waste Code: 131 Waste Description: NEUTRALIZED WASTES - HEAVY METALS				
22	6 of 9	166.8	Bauer MLD 1605 Argentia Road Mississauga ON	<u>GEN</u>
SIC Code: 333310 SIC Description: Commercial & Service Industry Machinery Mfg. Generator #: ON8732042 Approval Yrs: 03,04,06 --- Details --- Waste Code: 145 Waste Description: PAINT/PIGMENT/COATING RESIDUES + Waste Code: 213 Waste Description: PETROLEUM DISTILLATES + Waste Code: 252 Waste Description: WASTE OILS & LUBRICANTS				
22	7 of 9	166.8	ACEPHARM LABORATORIES	<u>SCT</u>

Map Key	Number of Records	Elevation m	Site	DB
<hr/>				
			1605 ARGENTIA RD MISSISSAUGA ON L5N 2W9	
Established:		1981		
Plant Size (ft²):		25000		
Employment:		15		
--- Details ---				
SIC/NAICS Code:		2834		
Description:		PHARMACEUTICAL PREPARATIONS		
<hr/>				
22	8 of 9	166.8	UNIK HOSPITAL SUPPLIES 1605 ARGENTIA RD MISSISSAUGA ON L5N 2W9	SCT
Established:		1982		
Plant Size (ft²):		25000		
Employment:		10		
--- Details ---				
SIC/NAICS Code:		3841		
Description:		SURGICAL & MEDICAL INSTRUMENTS & APPARATUS		
+				
SIC/NAICS Code:		3842		
Description:		ORTHOPEDIC, PROSTHETIC, & SURGICAL APPLIANCES		
+				
SIC/NAICS Code:		5047		
Description:		MEDICAL, DENTAL, & HOSPITAL EQUIPMENT & SUPPLIES		
<hr/>				
22	9 of 9	166.8	BATTEN CONVERTERS LIMITED 1605 ARGENTIA RD. MISSISSAUGA CITY ON L5N 2W9	SPL
Ref No.:		29782		
Incident Dt:		1/4/1990		
MOE Reported Dt:		1/4/1990		
Contaminant Name:				
Contaminant Quantity:				
Incident Summary:		BACKENTRY -BATTEN CONVER-TERS LTD. -CHROME SOL'N TO STORM SEWER, CONTAINED		
Incident Cause:		WASTEWATER DISCHARGE TO WATERCOURSE		
Incident Reason:		INTENTIONAL/PLANNED		
Nature of Impact:				
Receiving Medium:		WATER		
Environmental Impact:		NOT ANTICIPATED		
<hr/>				
25	1 of 1	166.9	ON	BORE
Borehole ID:	637409	Type:	Borehole	
Use:	Geotechnical/Geological Investigation	Status:		
Drill Method:	Power auger	UTM Zone:	17	
Easting:	602395.000	Northing:	4829043.000	
Location Accuracy:		Orig. Ground Elev m:	173	
Elev. Reliability Note:		DEM Ground Elev m:	172	
Total Depth m:	7	Primary Name:		
Township:		Concession:		
Lot:		Municipality:		
Completion Date:	1971-FEB	Static Water Level:	0.700000	
Primary Water Use:	Not Used	Sec. Water Use:		

Map Key	Number of Records	Elevation m	Site	DB
Location Description:				
--- Details ---				
Stratum ID:	218480757		Top Depth m:	0
Bottom Depth m:	2.700000		Stratum Desc:	SILT(68),CLAY(30), TILL. GREY,BROWN,LACUSTRINE,FIRM, AGE GLACIAL.
+				
Stratum ID:	218480758		Top Depth m:	2.700000
Bottom Depth m:	7		Stratum Desc:	TILL,SILT,CLAY. GREY,BROWN,GLACIAL,HARD, AGE GLACIAL, WATER STABLE AT 565.4 FEET. 027
26	1 of 1	157.6	ON	BORE
Borehole ID:	639183		Type:	Borehole
Use:	Geotechnical/Geological Investigation		Status:	
Drill Method:	Power auger		UTM Zone:	17
Easting:	602970.000		Northing:	4828463.000
Location Accuracy:			Orig. Ground Elev m:	171.500000
Elev. Reliability Note:			DEM Ground Elev m:	170.800003
Total Depth m:	9.100000		Primary Name:	
Township:			Concession:	
Lot:			Municipality:	
Completion Date:	1967-MAR		Static Water Level:	
Primary Water Use:	Not Used		Sec. Water Use:	
Location Description:				
--- Details ---				
Stratum ID:	218487426		Top Depth m:	0
Bottom Depth m:	4		Stratum Desc:	TILL,SILT(45), CLAY(22),SAND. GREY,BROWN,MARINE,AGE GLACIAL.
+				
Stratum ID:	218487427		Top Depth m:	4
Bottom Depth m:	6		Stratum Desc:	TILL,SILT(40), SAND(21),CLAY. GREY,MARINE,AGE GLACIAL.
+				
Stratum ID:	218487428		Top Depth m:	6
Bottom Depth m:	9.100000		Stratum Desc:	TILL,SILT(45), SAND(29),GRAVEL. GREY,MARINE,AGE GLACIAL. 018012030 017012029 01300702
27	1 of 1	162.6	ON	WWIS
Well Id:	4902589		Lot:	007
Concession:	03		Concession Name:	HS W
County:	PEEL		Municipality:	MISSISSAUGA
Easting Nad83:	603423.6		Northing Nad83:	4828780
Zone:	17		Utm Reliability:	margin of error : 100 m - 300 m
Primary Water Use:	Domestic		Construction Date:	21-SEP-67
Sec. Water Use:			Well Depth:	32 ft
Pump Rate:	2 GPM		Static Water Level:	10 ft
Flow Rate:			Clear/Cloudy:	CLEAR
Specific Capacity:			Final Well Status:	Water Supply

Map Key	Number of Records	Elevation m	Site	DB
Construction Method:	Boring		Flowing (y/n):	N
Elevation (m):	158.23		Elevation Reliability:	
Depth to Bedrock:			Overburden/Bedrock:	Overburden
Water Type:	FRESH		Casing Material:	CONCRETE
--- Details ---				
Thickness:	10 ft		Original Depth:	10 ft
Material Colour:	BROWN		Material:	TOPSOIL, CLAY
+				
Thickness:	20 ft		Original Depth:	30 ft
Material Colour:	GREY		Material:	CLAY
+				
Thickness:	2 ft		Original Depth:	32 ft
Material Colour:	GREY		Material:	MEDIUM SAND
30	1 of 10	167.8	HARSHAW (SEE & USE ON0469301) 6616 CAMPOBELLO ROAD MISSISSAUGA ON L5N 2L8	19-134 <u>GEN</u>
SIC Code:	3711			
SIC Description:	IND. INORGANIC CHEM.			
Generator #:	ON0542000			
Approval Yrs:	92,93,94,95,96,97,98			
30	2 of 10	167.8	CANADA POST CORPORATION 6616 Campobello Rd. Mississauga ON L5N 2L8	<u>GEN</u>
SIC Code:				
SIC Description:				
Generator #:	ON7360583			
Approval Yrs:	02,03,04			
--- Details ---				
Waste Code:	112			
Waste Description:	ACID WASTE - HEAVY METALS			
+				
Waste Code:	113			
Waste Description:	ACID WASTE - OTHER METALS			
+				
Waste Code:	121			
Waste Description:	ALKALINE WASTES - HEAVY METALS			
+				
Waste Code:	145			
Waste Description:	PAINT/PIGMENT/COATING RESIDUES			
+				
Waste Code:	213			
Waste Description:	PETROLEUM DISTILLATES			
+				
Waste Code:	221			
Waste Description:	LIGHT FUELS			
+				
Waste Code:	241			
Waste Description:	HALOGENATED SOLVENTS			
+				
Waste Code:	252			
Waste Description:	WASTE OILS & LUBRICANTS			
+				

Map Key	Number of Records	Elevation m	Site	DB
Waste Code: Waste Description:		331 WASTE COMPRESSED GASES		
30	3 of 10	167.8	ENGELHARD (SEE & USE ON1382401) 19-134 6616 CAMPOBELLO ROAD MISSISSAUGA ON L5N 2L8	<u>GEN</u>
SIC Code: SIC Description: Generator #: Approval Yrs:		3711 IND. INORGANIC CHEM. ON0469301 92,93,94,95,96,97,98		
30	4 of 10	167.8	ENGELHARD TECHNOLOGIES LIMITED 6616 CAMPOBELLO ROAD MISSISSAUGA ON L5N 2L8	<u>GEN</u>
SIC Code: SIC Description: Generator #: Approval Yrs:		0000 *** NOT DEFINED *** ON0469301 88,89		
--- Details ---				
Waste Code:		112		
Waste Description:		ACID WASTE - HEAVY METALS		
+				
Waste Code:		121		
Waste Description:		ALKALINE WASTES - HEAVY METALS		
30	5 of 10	167.8	M & T HARSHAW CANADA 6616 CAMPOBELLO ROAD MISSISSAUGA ON L5N 2L8	<u>GEN</u>
SIC Code: SIC Description: Generator #: Approval Yrs:		3711 IND. INORGANIC CHEM. ON1382401 90		
--- Details ---				
Waste Code:		112		
Waste Description:		ACID WASTE - HEAVY METALS		
+				
Waste Code:		114		
Waste Description:		OTHER INORGANIC ACID WASTES		
+				
Waste Code:		121		
Waste Description:		ALKALINE WASTES - HEAVY METALS		
+				
Waste Code:		122		
Waste Description:		ALKALINE WASTES - OTHER METALS		
+				
Waste Code:		148		
Waste Description:		INORGANIC LABORATORY CHEMICALS		
+				
Waste Code:		263		
Waste Description:		ORGANIC LABORATORY CHEMICALS		
+				
Waste Code:		268		
Waste Description:		AMINES		

Map Key	Number of Records	Elevation m	Site	DB
30	6 of 10	167.8	HARSHAW (SEE & USE ON0469301) 6616 CAMPOBELLO ROAD MISSISSAUGA ON L5N 2L8	GEN
SIC Code:		3711		
SIC Description:		IND. INORGANIC CHEM.		
Generator #:		ON0542000		
Approval Yrs:		88,89		
--- Details ---				
Waste Code:		112		
Waste Description:		ACID WASTE - HEAVY METALS		
+				
Waste Code:		121		
Waste Description:		ALKALINE WASTES - HEAVY METALS		
30	7 of 10	167.8	ENGELHARD (SEE & USE ON1382401) 6616 CAMPOBELLO ROAD MISSISSAUGA ON L5N 2L8	GEN
SIC Code:		3711		
SIC Description:		IND. INORGANIC CHEM.		
Generator #:		ON0469301		
Approval Yrs:		90		
30	8 of 10	167.8	HARSHAW CHEMICAL OF CANADA LTD. 6616 CAMPOBELLO ROAD MISSISSAUGA ON L5N 2L8	GEN
SIC Code:		3711		
SIC Description:		IND. INORGANIC CHEM.		
Generator #:		ON0542000		
Approval Yrs:		86,87		
--- Details ---				
Waste Code:		112		
Waste Description:		ACID WASTE - HEAVY METALS		
+				
Waste Code:		121		
Waste Description:		ALKALINE WASTES - HEAVY METALS		
30	9 of 10	167.8	M & T (OUT OF BUSINESS) 6616 CAMPOBELLO ROAD MISSISSAUGA ON L5N 2L8	19-134 GEN
SIC Code:		3711		
SIC Description:		IND. INORGANIC CHEM.		
Generator #:		ON1382401		
Approval Yrs:		92,93,94,95,96,97,98		
30	10 of 10	167.8	F T C TOYS LTD. 6616 CAMPOBELLO RD MISSISSAUGA ON L5N 2L8	SCT
Established:		0000		
Plant Size (ft²):		0		
Employment:		20		

Map Key	Number of Records	Elevation m	Site	DB
--- Details ---				
SIC/NAICS Code:		3944		
Description:		GAMES, TOYS AND CHILDREN'S VEHICLES, EXCEPT DOLLS AND BICYCLES		
32	1 of 1	166.8	6616, 6700 & 6760 Campobello Road Mississauga ON	EHS
Order No.:		20120509004		
Report Date:		5/15/2012 8:58:59 AM		
Report Type:		Custom Report		
Search Radius (km):		0.4		
Addit. Info Ordered:				
33	1 of 15	166.8	DOW CORNING CANADA INC. 6747 CAMPOBELLO ROAD MISSISSAUGA ON L5N 2M1	GEN
SIC Code:		3799		
SIC Description:		OTHER CHEM. PROD.		
Generator #:		ON0071600		
Approval Yrs:		98,99,00,01		
--- Details ---				
Waste Code:		146		
Waste Description:		OTHER SPECIFIED INORGANICS		
+				
Waste Code:		148		
Waste Description:		INORGANIC LABORATORY CHEMICALS		
+				
Waste Code:		211		
Waste Description:		AROMATIC SOLVENTS		
+				
Waste Code:		213		
Waste Description:		PETROLEUM DISTILLATES		
+				
Waste Code:		233		
Waste Description:		OTHER POLYMERIC WASTES		
+				
Waste Code:		241		
Waste Description:		HALOGENATED SOLVENTS		
+				
Waste Code:		263		
Waste Description:		ORGANIC LABORATORY CHEMICALS		
+				
Waste Code:		331		
Waste Description:		WASTE COMPRESSED GASES		
33	2 of 15	166.8	Icynene Inc. 6747 Campobello Rd. Mississauga ON L5N 2L7	GEN
SIC Code:		325210, 326150		
SIC Description:		Resin and Synthetic Rubber Manufacturing, Urethane and Other Foam Product (except Polystyrene) Manufacturing		
Generator #:		ON8303870		
Approval Yrs:		2011		
--- Details ---				

Map Key	Number of Records	Elevation m	Site	DB
Waste Code:		232		
Waste Description:		POLYMERIC RESINS		
33	3 of 15	166.8	Icynene Inc. 6747 Campobello Rd. Mississauga ON L5N 2L7	GEN
SIC Code:				
SIC Description:				
Generator #:		ON8303870		
Approval Yrs:		As of Apr 2012		
--- Details ---				
Waste Code:		232		
Waste Description:		Polymeric resins		
33	4 of 15	166.8	Icynene Inc. 6747 Campobello Rd. Mississauga ON L5N 2L7	GEN
SIC Code:		325210, 326150		
SIC Description:		Resin and Synthetic Rubber Manufacturing, Urethane and Other Foam Product (except Polystyrene) Manufacturing		
Generator #:		ON8303870		
Approval Yrs:		2010		
--- Details ---				
Waste Code:		232		
Waste Description:		POLYMERIC RESINS		
33	5 of 15	166.8	Icynene Inc. 6747 Campobello Rd. Mississauga ON L5N 2L7	GEN
SIC Code:		325210		
SIC Description:		Resin and Synthetic Rubber Manufacturing		
Generator #:		ON8303870		
Approval Yrs:		05,06,07,08		
--- Details ---				
Waste Code:		232		
Waste Description:		POLYMERIC RESINS		
33	6 of 15	166.8	Icynene Inc. 6747 Campobello Rd. Mississauga ON L5N 2L7	GEN
SIC Code:		325210, 326150		
SIC Description:		Resin and Synthetic Rubber Manufacturing, Urethane and Other Foam Product (except Polystyrene) Manufacturing		
Generator #:		ON8303870		
Approval Yrs:		2009		
--- Details ---				
Waste Code:		232		
Waste Description:		POLYMERIC RESINS		
33	7 of 15	166.8	DOW CORNING CANADA INC. 6747 CAMPOBELLO RD.	GEN

Map Key	Number of Records	Elevation m	Site	DB
MISSISSAUGA ON L5N 2L7				
SIC Code:		3799		
SIC Description:		OTHER CHEM. PROD.		
Generator #:		ON0071600		
Approval Yrs:		86,87,88,89,90		
--- Details ---				
Waste Code:		146		
Waste Description:		OTHER SPECIFIED INORGANICS		
+				
Waste Code:		211		
Waste Description:		AROMATIC SOLVENTS		
+				
Waste Code:		213		
Waste Description:		PETROLEUM DISTILLATES		
+				
Waste Code:		233		
Waste Description:		OTHER POLYMERIC WASTES		
+				
Waste Code:		241		
Waste Description:		HALOGENATED SOLVENTS		
33	8 of 15	166.8	DOW CORNING CANADA INC 6747 CAMPOBELLO ROAD MISSISSAUGA ON L5N 2M1	GEN
SIC Code:		3799		
SIC Description:		OTHER CHEM. PROD.		
Generator #:		ON0071600		
Approval Yrs:		97		
--- Details ---				
Waste Code:		146		
Waste Description:		OTHER SPECIFIED INORGANICS		
+				
Waste Code:		148		
Waste Description:		INORGANIC LABORATORY CHEMICALS		
+				
Waste Code:		211		
Waste Description:		AROMATIC SOLVENTS		
+				
Waste Code:		213		
Waste Description:		PETROLEUM DISTILLATES		
+				
Waste Code:		233		
Waste Description:		OTHER POLYMERIC WASTES		
+				
Waste Code:		241		
Waste Description:		HALOGENATED SOLVENTS		
+				
Waste Code:		263		
Waste Description:		ORGANIC LABORATORY CHEMICALS		
+				
Waste Code:		331		
Waste Description:		WASTE COMPRESSED GASES		
33	9 of 15	166.8	DOW CORNING CANADA INC. 6747 CAMPOBELLO ROAD MISSISSAUGA ON L5N 2M1	13-207 GEN

Map Key	Number of Records	Elevation m	Site	DB
SIC Code: 3799 SIC Description: OTHER CHEM. PROD. Generator #: ON0071600 Approval Yrs: 92,93,94,95,96				
--- Details ---				
Waste Code: 146				
Waste Description: OTHER SPECIFIED INORGANICS				
+				
Waste Code: 148				
Waste Description: INORGANIC LABORATORY CHEMICALS				
+				
Waste Code: 211				
Waste Description: AROMATIC SOLVENTS				
+				
Waste Code: 213				
Waste Description: PETROLEUM DISTILLATES				
+				
Waste Code: 233				
Waste Description: OTHER POLYMERIC WASTES				
+				
Waste Code: 241				
Waste Description: HALOGENATED SOLVENTS				
+				
Waste Code: 263				
Waste Description: ORGANIC LABORATORY CHEMICALS				
+				
Waste Code: 331				
Waste Description: WASTE COMPRESSED GASES				
33	10 of 15	166.8	Icynene Inc. 6747 Campobello Road Mississauga ON L5N 2L7	NPRI
NPRI #: 0000000422				
Year: 2011				
Longitude: -79.6647				
Latitude: 43.6269				
--- Details ---				
Air:				
Water:				
Land:				
Units: tonnes				
Substances Released: Polymeric diphenylmethane diisocyanate				
+				
Air:				
Water:				
Land:				
Units: tonnes				
Substances Released: Methylenebis(phenylisocyanate)				
33	11 of 15	166.8	Dow Corning Canada, Inc. 6747 Campobello Rd Mississauga ON L5N 2L7	PAP
Year: 2009				
Company ID: 2950862687				
Operation:				
Type:				

Map Key	Number of Records	Elevation m	Site	DB
Division: Mailing Address: 6747 Campobello Rd, Mississauga ON L5N 2M1 Mill Notes: History: Status: Inactive				
33	12 of 15	166.8	Icynene Inc. 6747 Campobello Rd Mississauga ON L5N 2L7	SCT
Established: 01-AUG-86 Plant Size (ft²): 6000 Employment: --- Details --- SIC/NAICS Code: 326150 Description: Urethane and Other Foam Product (except Polystyrene) Manufacturing + SIC/NAICS Code: 326140 Description: Polystyrene Foam Product Manufacturing				
33	13 of 15	166.8	DOW CORNING CANADA INC. 6747 CAMPOBELLO RD MISSISSAUGA ON L5N 2L7	SCT
Established: 1943 Plant Size (ft²): 0 Employment: 50 --- Details --- SIC/NAICS Code: 2869 Description: INDUSTRIAL ORGANIC CHEMICALS, NOT ELSEWHERE CLASSIFIED				
33	14 of 15	166.8	Icynene Inc 6747 Campobello Rd Mississauga ON L5N 2L7	SPL
Ref No.: 2781-7M9VP6 Incident Dt: MOE Reported Dt: 12/12/2008 Contaminant Name: Polyol Contaminant Quantity: 680 kg Incident Summary: Icynene: 680 Kg of Polyol to ground, contained Incident Cause: Overflow (Tanks Lagoons) Incident Reason: Error- Operator error Nature of Impact: Other Impact(s) Receiving Medium: Environmental Impact: Possible				
33	15 of 15	166.8	Trimac Transportation Services Inc. o/a Trimac 6747 Campobello Rd Mississauga ON L5N 2L7	SPL
Ref No.: 8418-7JLM6G Incident Dt: MOE Reported Dt: 9/18/2008 Contaminant Name: TETRAMETHYLIMINOBISPROPYLAMINE Contaminant Quantity: 453.6 kg				

Map Key	Number of Records	Elevation m	Site	DB
Incident Summary: Incident Cause: Incident Reason: Nature of Impact: Receiving Medium: Environmental Impact:		Trimac/Icynene 1000L POLYCAT 15 to grnd, c/b & Credit R Overflow (Tanks Lagoons) Error- Operator error Other Impact(s) Possible		
37	1 of 13	166.8	Maxxam Analytics Inc. 6740 Campobello Road Mississauga ON L5N 2L8	<u>CA</u>
Certificate #: Application Year: Issue Date: Approval Type: Status: Application Type: Client Name: Client Address: Client City: Client Postal Code: Project Description: Contaminants: Emission Control:		9910-68SS2T 2005 12/31/2005 Air Approved 		
37	2 of 13	166.8	Maxxam Analytics Inc. 6740 Campobello Road Mississauga ON L5N 2L8	<u>EBR</u>
Year: EBR Registry No.: Ministry Ref. No.: Type: Instrument Type: Proposal Date: Location: Proponent Address:		2004 IA04E0733 8755-5YGRSY Instrument Decision Approval for discharge into the natural environment other than water (i.e. Air) - EPA s. 9 6740 Campobello Road Mississauga Ontario L5N 2L8 6740 Campobello Road Mississauga Ontario L5N 2L8		
37	3 of 13	166.8	6740 Campobello Road Mississauga ON L5N 2L8	<u>EHS</u>
Order No.: Report Date: Report Type: Search Radius (km): Addit. Info Ordered:		20080715029 7/24/2008 Complete Report 0.25 		
37	4 of 13	166.8	6740 Campobello Road Mississauga ON L5N 2L8	<u>EHS</u>
Order No.: Report Date: Report Type: Search Radius (km): Addit. Info Ordered:		20040728002 8/5/04 Complete Report 0.25 Fire Insur. Maps and/or Site Plans		

Map Key	Number of Records	Elevation m	Site	DB
37	5 of 13	166.8	Maxxam Analytics International Corporation 6740 Campobello Rd. Mississauga ON L5N 2L8	GEN
SIC Code:		561490		
SIC Description:		Other Business Support Services		
Generator #:		ON5272227		
Approval Yrs:		2011		
--- Details ---				
Waste Code:		241		
Waste Description:		HALOGENATED SOLVENTS		
+				
Waste Code:		148		
Waste Description:		INORGANIC LABORATORY CHEMICALS		
+				
Waste Code:		242		
Waste Description:		HALOGENATED PESTICIDES		
+				
Waste Code:		312		
Waste Description:		PATHOLOGICAL WASTES		
+				
Waste Code:		146		
Waste Description:		OTHER SPECIFIED INORGANICS		
+				
Waste Code:		243		
Waste Description:		PCBS		
+				
Waste Code:		331		
Waste Description:		WASTE COMPRESSED GASES		
+				
Waste Code:		252		
Waste Description:		WASTE OILS & LUBRICANTS		
+				
Waste Code:		114		
Waste Description:		OTHER INORGANIC ACID WASTES		
+				
Waste Code:		212		
Waste Description:		ALIPHATIC SOLVENTS		
+				
Waste Code:		263		
Waste Description:		ORGANIC LABORATORY CHEMICALS		
+				
Waste Code:		112		
Waste Description:		ACID WASTE - HEAVY METALS		
+				
Waste Code:		122		
Waste Description:		ALKALINE WASTES - OTHER METALS		
37	6 of 13	166.8	Maxxam Analytics International Corporation 6740 Campobello Rd. Mississauga ON L5N 2L8	GEN
SIC Code:				
SIC Description:				
Generator #:		ON5272227		
Approval Yrs:		As of Apr 2012		
--- Details ---				
Waste Code:		112		

73

[erisinfo.com](#) | EcoLog ERIS Ltd.
Un-named Creditview Rd Mississauga ON

Order #: 20131029013

Map Key	Number of Records	Elevation m	Site	DB
<div> <div>Waste Description:</div> <div>+</div> <div>Waste Code:</div> <div>Waste Description:</div> <div>+</div> <div>Waste Code:</div> <div>Waste Description:</div> <div>+</div> <div>Waste Code:</div> <div>Waste Description:</div> <div>+</div> <div>Waste Code:</div> <div>Waste Description:</div> <div>+</div> <div>Waste Code:</div> <div>Waste Description:</div> <div>+</div> <div>Waste Code:</div> <div>Waste Description:</div> <div>+</div> <div>Waste Code:</div> <div>Waste Description:</div> <div>+</div> <div>Waste Code:</div> <div>Waste Description:</div> <div>+</div> <div>Waste Code:</div> <div>Waste Description:</div> <div>+</div> <div>Waste Code:</div> <div>Waste Description:</div> <div>+</div> <div>Waste Code:</div> <div>Waste Description:</div> </div> <div> <div>Acid solutions - containing heavy metals</div> <div>114</div> <div>Other inorganic acid wastes</div> <div>122</div> <div>Alkaline slutions - containing other metals and non-metals (not cyanide)</div> <div>146</div> <div>Other specified inorganic sludges, slurries or solids</div> <div>148</div> <div>Misc. wastes and inorganic chemicals</div> <div>212</div> <div>Aliphatic solvents and residues</div> <div>241</div> <div>Halogenated solvents and residues</div> <div>242</div> <div>Halogenated pesticides and herbicides</div> <div>243</div> <div>PCB</div> <div>263</div> <div>Misc. waste organic chemicals</div> <div>312</div> <div>Pathological wastes</div> </div>				
37	7 of 13	166.8	Maxxam Analytics International Corporation 6740 Campobello Rd. Mississauga ON L5N 2L8	GEN
<div> <div>SIC Code:</div> <div>SIC Description:</div> <div>Generator #:</div> <div>Approval Yrs:</div> </div> <div> <div>561490</div> <div>Other Business Support Services</div> <div>ON5272227</div> <div>2009</div> </div>				
<div> <div>--- Details ---</div> <div>Waste Code:</div> <div>Waste Description:</div> <div>+</div> <div>Waste Code:</div> <div>Waste Description:</div> <div>+</div> <div>Waste Code:</div> <div>Waste Description:</div> <div>+</div> <div>Waste Code:</div> <div>Waste Description:</div> <div>+</div> <div>Waste Code:</div> <div>Waste Description:</div> <div>+</div> <div>Waste Code:</div> <div>Waste Description:</div> <div>+</div> <div>Waste Code:</div> <div>Waste Description:</div> <div>+</div> <div>Waste Code:</div> <div>Waste Description:</div> <div>+</div> <div>Waste Code:</div> <div>Waste Description:</div> </div> <div> <div>112</div> <div>ACID WASTE - HEAVY METALS</div> <div>114</div> <div>OTHER INORGANIC ACID WASTES</div> <div>146</div> <div>OTHER SPECIFIED INORGANICS</div> <div>148</div> <div>INORGANIC LABORATORY CHEMICALS</div> <div>212</div> <div>ALIPHATIC SOLVENTS</div> <div>241</div> <div>HALOGENATED SOLVENTS</div> <div>242</div> <div>HALOGENATED PESTICIDES</div> </div>				

Map Key	Number of Records	Elevation m	Site	DB
+	Waste Code:	243		
	Waste Description:	PCBS		
+	Waste Code:	252		
	Waste Description:	WASTE OILS & LUBRICANTS		
+	Waste Code:	263		
	Waste Description:	ORGANIC LABORATORY CHEMICALS		
+	Waste Code:	312		
	Waste Description:	PATHOLOGICAL WASTES		
+	Waste Code:	331		
	Waste Description:	WASTE COMPRESSED GASES		

37 **8 of 13** **166.8** **Maxxam Analytics Inc.** **[GEN](#)**
6740 Campobello Rd.
Mississauga ON L5N 2L8

SIC Code: 561490
SIC Description: Other Business Support Services
Generator #: ON5272227
Approval Yrs: 04,05,06

--- Details ---

Waste Code: 112
Waste Description: ACID WASTE - HEAVY METALS
+
Waste Code: 122
Waste Description: ALKALINE WASTES - OTHER METALS
+
Waste Code: 211
Waste Description: AROMATIC SOLVENTS
+
Waste Code: 312
Waste Description: PATHOLOGICAL WASTES
+
Waste Code: 148
Waste Description: INORGANIC LABORATORY CHEMICALS
+
Waste Code: 212
Waste Description: ALIPHATIC SOLVENTS
+
Waste Code: 241
Waste Description: HALOGENATED SOLVENTS
+
Waste Code: 242
Waste Description: HALOGENATED PESTICIDES
+
Waste Code: 243
Waste Description: PCB'S
+
Waste Code: 252
Waste Description: WASTE OILS & LUBRICANTS
+
Waste Code: 263
Waste Description: ORGANIC LABORATORY CHEMICALS
+
Waste Code: 331
Waste Description: WASTE COMPRESSED GASES

Map Key	Number of Records	Elevation m	Site	DB
37	9 of 13	166.8	Maxxam Analytics International Corporation 6740 Campobello Rd. Mississauga ON L5N 2L8	GEN
SIC Code:		561490		
SIC Description:		Other Business Support Services		
Generator #:		ON5272227		
Approval Yrs:		07,08		
--- Details ---				
Waste Code:		112		
Waste Description:		ACID WASTE - HEAVY METALS		
+				
Waste Code:		114		
Waste Description:		OTHER INORGANIC ACID WASTES		
+				
Waste Code:		122		
Waste Description:		ALKALINE WASTES - OTHER METALS		
+				
Waste Code:		148		
Waste Description:		INORGANIC LABORATORY CHEMICALS		
+				
Waste Code:		211		
Waste Description:		AROMATIC SOLVENTS		
+				
Waste Code:		212		
Waste Description:		ALIPHATIC SOLVENTS		
+				
Waste Code:		241		
Waste Description:		HALOGENATED SOLVENTS		
+				
Waste Code:		242		
Waste Description:		HALOGENATED PESTICIDES		
+				
Waste Code:		243		
Waste Description:		PCB'S		
+				
Waste Code:		252		
Waste Description:		WASTE OILS & LUBRICANTS		
+				
Waste Code:		263		
Waste Description:		ORGANIC LABORATORY CHEMICALS		
+				
Waste Code:		312		
Waste Description:		PATHOLOGICAL WASTES		
+				
Waste Code:		331		
Waste Description:		WASTE COMPRESSED GASES		
37	10 of 13	166.8	Maxxam Analytics International Corporation 6740 Campobello Rd. Mississauga ON L5N 2L8	GEN
SIC Code:		561490		
SIC Description:		Other Business Support Services		
Generator #:		ON5272227		
Approval Yrs:		2010		
--- Details ---				
Waste Code:		212		
Waste Description:		ALIPHATIC SOLVENTS		

76

[erisinfo.com](#) | EcoLog ERIS Ltd.
Un-named Creditview Rd Mississauga ON

Order #: 20131029013

Map Key	Number of Records	Elevation m	Site	DB
+		114		
Waste Code:		114		
Waste Description:		OTHER INORGANIC ACID WASTES		
+		331		
Waste Code:		331		
Waste Description:		WASTE COMPRESSED GASES		
+		263		
Waste Code:		263		
Waste Description:		ORGANIC LABORATORY CHEMICALS		
+		241		
Waste Code:		241		
Waste Description:		HALOGENATED SOLVENTS		
+		243		
Waste Code:		243		
Waste Description:		PCBS		
+		122		
Waste Code:		122		
Waste Description:		ALKALINE WASTES - OTHER METALS		
+		312		
Waste Code:		312		
Waste Description:		PATHOLOGICAL WASTES		
+		148		
Waste Code:		148		
Waste Description:		INORGANIC LABORATORY CHEMICALS		
+		242		
Waste Code:		242		
Waste Description:		HALOGENATED PESTICIDES		
+		252		
Waste Code:		252		
Waste Description:		WASTE OILS & LUBRICANTS		
+		112		
Waste Code:		112		
Waste Description:		ACID WASTE - HEAVY METALS		
+		146		
Waste Code:		146		
Waste Description:		OTHER SPECIFIED INORGANICS		

37 **11 of 13** **166.8** **Maxxam Analytics Inc.** **[PAP](#)**
6740 Campobello Rd
Mississauga ON L5N 2L8

Year: 2009
Company ID: 275464009
Operation:
Type: Head Office
Division:
Mailing Address: 6740 Campobello Rd, Mississauga ON L5N 2L8
Mill Notes:
History:
Status: Active

37 **12 of 13** **166.8** **HITACHI CANADA LTD.** **[SCT](#)**
6740 CAMPOBELLO RD
MISSISSAUGA ON L5N 2L8

Established: 1971
Plant Size (ft²): 5819
Employment: 19

--- Details ---

Map Key	Number of Records	Elevation m	Site	DB
SIC/NAICS Code: Description:		417320 Electronic Components, Navigational and Communications Equipment and Supplies Wholesaler-Distributors		
37	13 of 13	166.8	HITACHI (CANADIAN) LTD. 6740 CAMPOBELLO RD MISSISSAUGA ON L5N 2L8	<u>SCT</u>
Established:		1971		
Plant Size (ft²):		0		
Employment:		19		
--- Details ---				
SIC/NAICS Code:		414210		
Description:		Home Entertainment Equipment Wholesaler-Distributors		
+				
SIC/NAICS Code:		414430		
Description:		Photographic Equipment and Supplies Wholesaler-Distributors		
+				
SIC/NAICS Code:		417310		
Description:		Computer, Computer Peripheral and Pre-Packaged Software Wholesaler-Distributors		
+				
SIC/NAICS Code:		417910		
Description:		Office and Store Machinery and Equipment Wholesaler-Distributors		
+				
SIC/NAICS Code:		5065		
Description:		ELECTRONIC PARTS AND EQUIPMENT, NOT ELSEWHERE CLASSIFIED		
40	1 of 17	168.2	6660 Campobello Rd Mississauga ON L5N 2L9	<u>EHS</u>
Order No.:		20130123039		
Report Date:		01-FEB-13		
Report Type:		Standard Report		
Search Radius (km):		.25		
Addit. Info Ordered:				
40	2 of 17	168.2	SUN LIFE ASSURANCE COMPANY OF CANADA 6660 CAMPOBELLO ROAD TORONTO ON M5A 1S1	<u>GEN</u>
SIC Code:				
SIC Description:				
Generator #:		ON1449800		
Approval Yrs:		04		
40	3 of 17	168.2	SUN LIFE ASSURANCE CO. OF CANADA 6660 CAMPOBELLO RD. TORONTO ON L5N 2L9	<u>GEN</u>
SIC Code:		3761		
SIC Description:		SOAP/CLEANING COMP.		
Generator #:		ON1449800		
Approval Yrs:		92,93,97,98		
--- Details ---				
Waste Code:		113		
Waste Description:		ACID WASTE - OTHER METALS		

Map Key	Number of Records	Elevation m	Site	DB
+		122		
	Waste Code:			
	Waste Description:	122	ALKALINE WASTES - OTHER METALS	
+		148		
	Waste Code:			
	Waste Description:	148	INORGANIC LABORATORY CHEMICALS	
+		212		
	Waste Code:			
	Waste Description:	212	ALIPHATIC SOLVENTS	
+		241		
	Waste Code:			
	Waste Description:	241	HALOGENATED SOLVENTS	
+		251		
	Waste Code:			
	Waste Description:	251	OIL SKIMMINGS & SLUDGES	
+		263		
	Waste Code:			
	Waste Description:	263	ORGANIC LABORATORY CHEMICALS	

40	4 of 17	168.2	COPELAND RDI(OUT OF BUSINESS) 6660 CAMPOBELLO ROAD MISSISSAUGA ON L5N 2L9	<u>GEN</u>
	SIC Code:	3761		
	SIC Description:	SOAP/CLEANING COMP.		
	Generator #:	ON0061901		
	Approval Yrs:	98		
--- Details ---				
	Waste Code:	113		
	Waste Description:	113	ACID WASTE - OTHER METALS	
+		121		
	Waste Code:			
	Waste Description:	121	ALKALINE WASTES - HEAVY METALS	
+		132		
	Waste Code:			
	Waste Description:	132	NEUTRALIZED WASTES - OTHER METALS	
+		211		
	Waste Code:			
	Waste Description:	211	AROMATIC SOLVENTS	
+		232		
	Waste Code:			
	Waste Description:	232	POLYMERIC RESINS	
+		241		
	Waste Code:			
	Waste Description:	241	HALOGENATED SOLVENTS	
+		242		
	Waste Code:			
	Waste Description:	242	HALOGENATED PESTICIDES	
+		267		
	Waste Code:			
	Waste Description:	267	ORGANIC ACIDS	
+		268		
	Waste Code:			
	Waste Description:	268	AMINES	

40	5 of 17	168.2	HAYWARD GORDON LIMITED 6660 CAMPOBELLO ROAD MISSISSAUGA ON L5N 2L9	19-750	<u>GEN</u>
	SIC Code:	3191			

Map Key	Number of Records	Elevation m	Site	DB
<i>SIC Description:</i> COMPRESSOR, ETC. IND <i>Generator #:</i> ON1323101 <i>Approval Yrs:</i> 92,93,94,95,96 --- Details --- <i>Waste Code:</i> 145 <i>Waste Description:</i> PAINT/PIGMENT/COATING RESIDUES + <i>Waste Code:</i> 213 <i>Waste Description:</i> PETROLEUM DISTILLATES + <i>Waste Code:</i> 252 <i>Waste Description:</i> WASTE OILS & LUBRICANTS + <i>Waste Code:</i> 253 <i>Waste Description:</i> EMULSIFIED OILS				
40	6 of 17	168.2	SUN LIFE ASSURANCE COMPANY OF CANADA 6660 CAMPOBELLO ROAD TORONTO ON L5N 2L9	GEN
<i>SIC Code:</i> <i>SIC Description:</i> <i>Generator #:</i> ON1449800 <i>Approval Yrs:</i> 02				
40	7 of 17	168.2	COPELAND RDI 6660 CAMPOBELLO ROAD MISSISSAUGA ON L5N 2L9	GEN
<i>SIC Code:</i> 3761 <i>SIC Description:</i> SOAP/CLEANING COMP. <i>Generator #:</i> ON0061901 <i>Approval Yrs:</i> 94,95,96,97 --- Details --- <i>Waste Code:</i> 113 <i>Waste Description:</i> ACID WASTE - OTHER METALS + <i>Waste Code:</i> 121 <i>Waste Description:</i> ALKALINE WASTES - HEAVY METALS + <i>Waste Code:</i> 132 <i>Waste Description:</i> NEUTRALIZED WASTES - OTHER METALS + <i>Waste Code:</i> 211 <i>Waste Description:</i> AROMATIC SOLVENTS + <i>Waste Code:</i> 232 <i>Waste Description:</i> POLYMERIC RESINS + <i>Waste Code:</i> 241 <i>Waste Description:</i> HALOGENATED SOLVENTS + <i>Waste Code:</i> 242 <i>Waste Description:</i> HALOGENATED PESTICIDES + <i>Waste Code:</i> 267 <i>Waste Description:</i> ORGANIC ACIDS +				

Map Key	Number of Records	Elevation m	Site	DB
Waste Code:		268		
Waste Description:		AMINES		
40	8 of 17	168.2	HAYWARD GORDON LIMITED 6660 CAMPOBELLO ROAD MISSISSAUGA ON L5N 2L9	GEN
SIC Code:		3191		
SIC Description:		COMPRESSOR, ETC. IND.		
Generator #:		ON1323101		
Approval Yrs:		97,98,99,00,01		
--- Details ---				
Waste Code:		145		
Waste Description:		PAINT/PIGMENT/COATING RESIDUES		
+				
Waste Code:		213		
Waste Description:		PETROLEUM DISTILLATES		
+				
Waste Code:		252		
Waste Description:		WASTE OILS & LUBRICANTS		
+				
Waste Code:		253		
Waste Description:		EMULSIFIED OILS		
40	9 of 17	168.2	SUN LIFE ASSURANCE COMPANY OF CANADA 6660 CAMPOBELLO ROAD TORONTO ON L5N 2L9	GEN
SIC Code:		3761		
SIC Description:		SOAP/CLEANING COMP.		
Generator #:		ON1449800		
Approval Yrs:		99,00,01,03		
--- Details ---				
Waste Code:		122		
Waste Description:		ALKALINE WASTES - OTHER METALS		
+				
Waste Code:		148		
Waste Description:		INORGANIC LABORATORY CHEMICALS		
+				
Waste Code:		212		
Waste Description:		ALIPHATIC SOLVENTS		
+				
Waste Code:		241		
Waste Description:		HALOGENATED SOLVENTS		
+				
Waste Code:		251		
Waste Description:		OIL SKIMMINGS & SLUDGES		
+				
Waste Code:		263		
Waste Description:		ORGANIC LABORATORY CHEMICALS		
+				
Waste Code:		113		
Waste Description:		ACID WASTE - OTHER METALS		
40	10 of 17	168.2	HAYWARD GORDON LTD. 6660 CAMPOBELLO ROAD MISSISSAUGA ON L5N 2L9	GEN

Map Key	Number of Records	Elevation m	Site	DB
SIC Code:				
SIC Description:				
Generator #:		ON1323101		
Approval Yrs:		02,03,04,05,06		
--- Details ---				
Waste Code:		112		
Waste Description:		ACID WASTE - HEAVY METALS		
+				
Waste Code:		148		
Waste Description:		INORGANIC LABORATORY CHEMICALS		
+				
Waste Code:		213		
Waste Description:		PETROLEUM DISTILLATES		
+				
Waste Code:		263		
Waste Description:		ORGANIC LABORATORY CHEMICALS		
+				
Waste Code:		145		
Waste Description:		PAINT/PIGMENT/COATING RESIDUES		
+				
Waste Code:		252		
Waste Description:		WASTE OILS & LUBRICANTS		
+				
Waste Code:		253		
Waste Description:		EMULSIFIED OILS		
+				
Waste Code:		211		
Waste Description:		AROMATIC SOLVENTS		
40	11 of 17	168.2	CEK MFG. LTD. 6660 CAMPOBELLO ROAD MISSISSAUGA ON L5N 2L9	GEN
SIC Code:				
SIC Description:				
Generator #:		ON0450800		
Approval Yrs:		86,87,88		
--- Details ---				
Waste Code:		132		
Waste Description:		NEUTRALIZED WASTES - OTHER METALS		
40	12 of 17	168.2	SUN LIFE ASSURANCE CO. OF CANADA 35-648 6660 CAMPOBELLO RD. C/O 150 KING ST. WEST STE 1400 TORONTO ON L5N 2L9	GEN
SIC Code:				
SIC Description:				
Generator #:		ON1449800		
Approval Yrs:		94,95,96		
--- Details ---				
Waste Code:		113		
Waste Description:		ACID WASTE - OTHER METALS		
+				
Waste Code:		122		
Waste Description:		ALKALINE WASTES - OTHER METALS		
+				
Waste Code:		148		
Waste Description:		INORGANIC LABORATORY CHEMICALS		

Map Key	Number of Records	Elevation m	Site	DB
<div> <div>+</div> <div>Waste Code: 212</div> <div>Waste Description: ALIPHATIC SOLVENTS</div> </div> <div> <div>+</div> <div>Waste Code: 241</div> <div>Waste Description: HALOGENATED SOLVENTS</div> </div> <div> <div>+</div> <div>Waste Code: 251</div> <div>Waste Description: OIL SKIMMINGS & SLUDGES</div> </div> <div> <div>+</div> <div>Waste Code: 263</div> <div>Waste Description: ORGANIC LABORATORY CHEMICALS</div> </div>				
40	13 of 17	168.2	RESEARCH DEVELOPMENT INDUSTRIES LTD., 6660 CAMPOBELLO RD., MISSISSAUGA C/O 41 RACINE RD. REXDALE ON L5N 2L9	GEN
<div> <div>SIC Code: 3761</div> <div>SIC Description: SOAP/CLEANING COMP.</div> <div>Generator #: ON0450800</div> <div>Approval Yrs: 89,90</div> </div> <div> <div>--- Details ---</div> <div> <div>Waste Code: 113</div> <div>Waste Description: ACID WASTE - OTHER METALS</div> </div> <div> <div>+</div> <div>Waste Code: 121</div> <div>Waste Description: ALKALINE WASTES - HEAVY METALS</div> </div> <div> <div>+</div> <div>Waste Code: 132</div> <div>Waste Description: NEUTRALIZED WASTES - OTHER METALS</div> </div> <div> <div>+</div> <div>Waste Code: 211</div> <div>Waste Description: AROMATIC SOLVENTS</div> </div> <div> <div>+</div> <div>Waste Code: 232</div> <div>Waste Description: POLYMERIC RESINS</div> </div> <div> <div>+</div> <div>Waste Code: 241</div> <div>Waste Description: HALOGENATED SOLVENTS</div> </div> <div> <div>+</div> <div>Waste Code: 242</div> <div>Waste Description: HALOGENATED PESTICIDES</div> </div> <div> <div>+</div> <div>Waste Code: 267</div> <div>Waste Description: ORGANIC ACIDS</div> </div> <div> <div>+</div> <div>Waste Code: 268</div> <div>Waste Description: AMINES</div> </div> </div>				
40	14 of 17	168.2	RESEARCH(SEE & USE ON0061901) 09-068 LTD., 6660 CAMPOBELLO RD., MISSISSAUGA C/O 41 RACINE RD. REXDALE ON L5N 2L9	GEN
<div> <div>SIC Code: 3761</div> <div>SIC Description: SOAP/CLEANING COMP.</div> <div>Generator #: ON0450800</div> <div>Approval Yrs: 92,93,94,95,96,97,98</div> </div>				

Map Key	Number of Records	Elevation m	Site	DB
--- Details ---				
	Waste Code:	113		
	Waste Description:	ACID WASTE - OTHER METALS		
	+			
	Waste Code:	121		
	Waste Description:	ALKALINE WASTES - HEAVY METALS		
	+			
	Waste Code:	132		
	Waste Description:	NEUTRALIZED WASTES - OTHER METALS		
	+			
	Waste Code:	211		
	Waste Description:	AROMATIC SOLVENTS		
	+			
	Waste Code:	232		
	Waste Description:	POLYMERIC RESINS		
	+			
	Waste Code:	241		
	Waste Description:	HALOGENATED SOLVENTS		
	+			
	Waste Code:	242		
	Waste Description:	HALOGENATED PESTICIDES		
	+			
	Waste Code:	267		
	Waste Description:	ORGANIC ACIDS		
	+			
	Waste Code:	268		
	Waste Description:	AMINES		
40	15 of 17	168.2	Provincial Partitions Ltd. 6660 Campobello Rd Mississauga ON L5N 2L9	SCT
	Established:	01-JAN-81		
	Plant Size (ft²):	30000		
	Employment:			
--- Details ---				
	SIC/NAICS Code:	337215		
	Description:	Showcase, Partition, Shelving and Locker Manufacturing		
	+			
	SIC/NAICS Code:	321991		
	Description:	Manufactured (Mobile) Home Manufacturing		
	+			
	SIC/NAICS Code:	321992		
	Description:	Prefabricated Wood Building Manufacturing		
	+			
	SIC/NAICS Code:	337213		
	Description:	Wood Office Furniture, including Custom Architectural Woodwork, Manufacturing		
	+			
	SIC/NAICS Code:	332329		
	Description:	Other Ornamental and Architectural Metal Product Manufacturing		
	+			
	SIC/NAICS Code:	332311		
	Description:	Prefabricated Metal Building and Component Manufacturing		
	+			
	SIC/NAICS Code:	321999		
	Description:	All Other Miscellaneous Wood Product Manufacturing		
40	16 of 17	168.2	Provincial Partitions Ltd. 6660 Campobello Rd Mississauga ON L5N 2L9	SCT

Map Key	Number of Records	Elevation m	Site	DB
<hr/>				
Established:				
Plant Size (ft²):		28000		
Employment:				

Details				

SIC/NAICS Code:		321991		
Description:		Manufactured (Mobile) Home Manufacturing		
+				
SIC/NAICS Code:		321992		
Description:		Prefabricated Wood Building Manufacturing		
+				
SIC/NAICS Code:		326198		
Description:		All Other Plastic Product Manufacturing		
+				
SIC/NAICS Code:		327390		
Description:		Other Concrete Product Manufacturing		
+				
SIC/NAICS Code:		332311		
Description:		Prefabricated Metal Building and Component Manufacturing		
+				
SIC/NAICS Code:		336215		
Description:		Motor Home, Travel Trailer and Camper Manufacturing		
+				
SIC/NAICS Code:		337215		
Description:		Showcase, Partition, Shelving and Locker Manufacturing		
<hr/>				
40	17 of 17	168.2	Hayward Gordon Ltd. 6660 Campobello Rd Mississauga ON L5N 2L9	SCT
<hr/>				
Established:		1952		
Plant Size (ft²):		30000		
Employment:		80		

Details				

SIC/NAICS Code:		333120		
Description:		Construction Machinery Manufacturing		
+				
SIC/NAICS Code:		333299		
Description:		All Other Industrial Machinery Manufacturing		
+				
SIC/NAICS Code:		333413		
Description:		Industrial and Commercial Fan and Blower and Air Purification Equipment Manufacturing		
+				
SIC/NAICS Code:		333990		
Description:		All Other General-Purpose Machinery Manufacturing		
+				
SIC/NAICS Code:		417230		
Description:		Industrial Machinery, Equipment and Supplies Wholesaler-Distributors		
+				
SIC/NAICS Code:		811310		
Description:		Commercial and Industrial Machinery and Equipment (except Automotive and Electronic) Repair and Maintenance		
<hr/>				
41	1 of 1	167.4	A.M.A. Inc. 6699 Campobello Rd Mississauga ON L5N 2L7	SCT
<hr/>				
Established:		01-SEP-87		
Plant Size (ft²):		20000		

Map Key	Number of Records	Elevation m	Site	DB
<i>Employment:</i>				
--- Details ---				
SIC/NAICS Code:		541510		
Description:		Computer Systems Design and Related Services		
+				
SIC/NAICS Code:		417320		
Description:		Electronic Components, Navigational and Communications Equipment and Supplies Wholesaler-Distributors		
+				
SIC/NAICS Code:		419120		
Description:		Wholesale Trade Agents and Brokers		
+				
SIC/NAICS Code:		417310		
Description:		Computer, Computer Peripheral and Pre-Packaged Software Wholesaler-Distributors		
42	1 of 1	166.8	ON	<u>BORE</u>
Borehole ID:	853217	Type:	Borehole	
Use:	Geotechnical/Geological Investigation	Status:	Decommissioned	
Drill Method:	Hollow stem auger	UTM Zone:	17	
Easting:	602576.000	Northing:	4829579.000	
Location Accuracy:		Orig. Ground Elev m:	160.699997	
Elev. Reliability Note:		DEM Ground Elev m:	161.800003	
Total Depth m:	4	Primary Name:		
Township:	TORONTO	Concession:	CON 3 WEST OF CENTRE ROAD OR HURONTARIO STREET	
Lot:	LOT 9	Municipality:		
Completion Date:	1956-JUL-18	Static Water Level:		
Primary Water Use:		Sec. Water Use:		
Location Description:	Credit River Bridge, Highway #401 and Credit River Crossing, North of Streetville - Station 486.			
--- Details ---				
Stratum ID:	218624735	Top Depth m:	0	
Bottom Depth m:	0.300000	Stratum Desc:	Topsoil	
+				
Stratum ID:	218624736	Top Depth m:	0.300000	
Bottom Depth m:	1.200000	Stratum Desc:	Brown sandy loam	
+				
Stratum ID:	218624737	Top Depth m:	1.200000	
Bottom Depth m:	1.800000	Stratum Desc:	Grey fine sand	
+				
Stratum ID:	218624738	Top Depth m:	1.800000	
Bottom Depth m:	4	Stratum Desc:	Grey till	
44	1 of 1	166.8	ON	<u>BORE</u>
Borehole ID:	603133	Type:	Borehole	
Use:	Geotechnical/Geological Investigation	Status:		
Drill Method:	Diamond Drill	UTM Zone:	17	
Easting:	602585.000	Northing:	4829593.000	
Location Accuracy:		Orig. Ground Elev m:	160.699997	
Elev. Reliability Note:		DEM Ground Elev m:	164.100006	
Total Depth m:	4	Primary Name:		

Map Key	Number of Records	Elevation m	Site	DB
Township:			Concession:	
Lot:			Municipality:	
Completion Date:	1956-AUG		Static Water Level:	
Primary Water Use:	Not Used		Sec. Water Use:	
Location Description:				
--- Details ---				
Stratum ID:	218360333		Top Depth m:	0
Bottom Depth m:	0.300000		Stratum Desc:	SOIL.
+				
Stratum ID:	218360334		Top Depth m:	0.300000
Bottom Depth m:	1.200000		Stratum Desc:	SILT,SAND,CLAY. BROWN.
+				
Stratum ID:	218360335		Top Depth m:	1.200000
Bottom Depth m:	1.800000		Stratum Desc:	SAND.
+				
Stratum ID:	218360336		Top Depth m:	1.800000
Bottom Depth m:	4		Stratum Desc:	TILL. GREY. T.T

451 of 1166.8ONWWIS

Well Id:7171279

Concession:

County:PEEL

Easting Nad83:602606

Zone:17

Primary Water Use:Monitoring

Sec. Water Use:

Pump Rate:

Flow Rate:

Specific Capacity:

Construction Method:Boring

Elevation (m):

Depth to Bedrock:

Water Type:

Lot:

Concession Name:

Municipality:MISSISSAUGA

Northing Nad83:4829606

Utm Reliability:margin of error : 10 - 30 m

Construction Date:21-SEP-11

Well Depth:7.57 ft

Static Water Level:

Clear/Cloudy:

Final Well Status:Observation Wells

Flowing (y/n):

Elevation Reliability:

Overburden/Bedrock:

Casing Material:PLASTIC

--- Details ---

Thickness:.3 ft

Material Colour:

+

Thickness:5.76 ft

Material Colour:BROWN

+

Thickness:1.51 ft

Material Colour:

+

Thickness:3.03 ft

Material Colour:

Original Depth:.3 ft

Material:TOPSOIL

Original Depth:6.06 ft

Material:TILL

Original Depth:7.57 ft

Material:SAND, GRAVEL, TILL

Original Depth:10.6 ft

Material:TILL

47	1 of 4	166.8	6700 Campobello Road Mississauga ON L4Z 1R5	<u>EHS</u>
Order No.:		20061222008		
Report Date:		1/4/2007		

Map Key	Number of Records	Elevation m	Site	DB
Report Type:		Complete Report		
Search Radius (km):		0.5		
Addit. Info Ordered:		Fire Insur. Maps And /or Site Plans; City Directory		
47	2 of 4	166.8	Canadian Timken, Limited 6700 Campobello Road Mississauga ON L5N 2L8	<u>GEN</u>
SIC Code:				
SIC Description:				
Generator #:		ON5714670		
Approval Yrs:		02,03,04		
--- Details ---				
Waste Code:		213		
Waste Description:		PETROLEUM DISTILLATES		
47	3 of 4	166.8	CANADIAN TIMKEN LIMITED 6700 CAMPOBELLO ROAD MISSISSAUGA ON L5N 2L8	<u>GEN</u>
SIC Code:		3259		
SIC Description:		OTHER VEHICLE ACCES.		
Generator #:		ON0004501		
Approval Yrs:		01		
--- Details ---				
Waste Code:		213		
Waste Description:		PETROLEUM DISTILLATES		
47	4 of 4	166.8	CANADIAN TIMKEN LIMITED 6700 CAMPOBELLO RD MISSISSAUGA ON L5N 2L8	<u>SCT</u>
Established:		1946		
Plant Size (ft²):		0		
Employment:		30		
--- Details ---				
SIC/NAICS Code:		3562		
Description:		BALL AND ROLLER BEARINGS		
49	1 of 7	167.8	STANTEC (FORMERLY JACQUES WHITFORD) 6670 CAMPOBELLO ROAD MISSISSAUGA ON L5N 2L8	<u>GEN</u>
SIC Code:		541620		
SIC Description:		Environmental Consulting Services		
Generator #:		ON3904693		
Approval Yrs:		2010		
--- Details ---				
Waste Code:		150		
Waste Description:		INERT INORGANIC WASTES		
49	2 of 7	167.8	BRINKMANN INSTRUMENTS (CANADA) LTD. 6670 CAMPOBELLO ROAD MISSISSAUGA ON L5N 2L8	<u>GEN</u>

Map Key	Number of Records	Elevation m	Site	DB
SIC Code: 3911 SIC Description: INDICAT., ETC. INST. Generator #: ON1623101 Approval Yrs: 92,93,94,95,96,97,98 --- Details --- Waste Code: 148 Waste Description: INORGANIC LABORATORY CHEMICALS + Waste Code: 212 Waste Description: ALIPHATIC SOLVENTS + Waste Code: 263 Waste Description: ORGANIC LABORATORY CHEMICALS + Waste Code: 312 Waste Description: PATHOLOGICAL WASTES				
49	3 of 7	167.8	BRINKMANN INSTRUMENTS CANADA LTD. 6670 CAMPOBELLO ROAD MISSISSAUGA ON L5N 2L8	GEN
SIC Code: SIC Description: Generator #: ON1623101 Approval Yrs: 04				
49	4 of 7	167.8	STANTEC (FORMERLY JACQUES WHITFORD) 6670 CAMPOBELLO ROAD MISSISSAUGA ON L5N 2L8	GEN
SIC Code: 541620 SIC Description: Environmental Consulting Services Generator #: ON3904693 Approval Yrs: 2009 --- Details --- Waste Code: 150 Waste Description: INERT INORGANIC WASTES				
49	5 of 7	167.8	Brinkmann Instruments (Canada) 6670 Campobello Rd Mississauga ON L5N 2L8	GEN
SIC Code: 541380 SIC Description: Testing Laboratories Generator #: ON6024445 Approval Yrs: 03,04,05,06 --- Details --- Waste Code: 131 Waste Description: NEUTRALIZED WASTES - HEAVY METALS + Waste Code: 132 Waste Description: NEUTRALIZED WASTES - OTHER METALS + Waste Code: 146 Waste Description: OTHER SPECIFIED INORGANICS				

Map Key	Number of Records	Elevation m	Site	DB
<div> <div>+</div> <div>Waste Code: 148</div> <div>Waste Description: INORGANIC LABORATORY CHEMICALS</div> </div> <div> <div>+</div> <div>Waste Code: 263</div> <div>Waste Description: ORGANIC LABORATORY CHEMICALS</div> </div>				
49	6 of 7	167.8	BRINKMANN INSTRUMENTS CANADA LTD. 6670 CAMPOBELLO ROAD MISSISSAUGA ON L5N 2L8	GEN
<div> <div>SIC Code: 3911</div> <div>SIC Description: INDICAT., ETC. INST.</div> <div>Generator #: ON1623101</div> <div>Approval Yrs: 99,00,01,03</div> </div> <div> <div>--- Details ---</div> <div> <div>Waste Code: 148</div> <div>Waste Description: INORGANIC LABORATORY CHEMICALS</div> </div> <div> <div>+</div> <div>Waste Code: 212</div> <div>Waste Description: ALIPHATIC SOLVENTS</div> </div> <div> <div>+</div> <div>Waste Code: 263</div> <div>Waste Description: ORGANIC LABORATORY CHEMICALS</div> </div> <div> <div>+</div> <div>Waste Code: 312</div> <div>Waste Description: PATHOLOGICAL WASTES</div> </div> </div>				
49	7 of 7	167.8	BRINKMANN INSTRUMENTS CANADA LTD. 6670 CAMPOBELLO ROAD MISSISSAUGA ON L5N 2L8	GEN
<div> <div>SIC Code:</div> <div>SIC Description:</div> <div>Generator #: ON1623101</div> <div>Approval Yrs: 02</div> </div>				
51	1 of 1	166.8	ON	BORE
<div> <div> <div>Borehole ID: 853210</div> <div>Use: Geotechnical/Geological Investigation</div> <div>Drill Method: Hollow stem auger</div> <div>Easting: 602569.000</div> <div>Location Accuracy:</div> <div>Elev. Reliability Note:</div> <div>Total Depth m: 9.400000</div> <div>Township: TORONTO</div> </div> <div> <div>Type: Borehole</div> <div>Status: Decommissioned</div> <div>UTM Zone: 17</div> <div>Northing: 4829596.000</div> <div>Orig. Ground Elev m: 161.899994</div> <div>DEM Ground Elev m: 162.800003</div> <div>Primary Name:</div> <div>Concession: CON 3 WEST OF CENTRE ROAD OR HURONTARIO STREET</div> </div> </div> <div> <div>Lot: LOT 9</div> <div>Completion Date: 1956-JUL-17</div> <div>Primary Water Use:</div> <div>Location Description: Credit River Bridge, Highway #401 and Credit River Crossing, North of Streetville - Station 486.</div> </div> <div> <div>Municipality:</div> <div>Static Water Level: 1.500000</div> <div>Sec. Water Use:</div> </div>				
<div> <div>--- Details ---</div> <div> <div>Stratum ID: 218624668</div> <div>Top Depth m: 0</div> </div> </div>				

Map Key	Number of Records	Elevation m	Site	DB
Bottom Depth m:	0.600000		Stratum Desc:	Topsoil
+				
Stratum ID:	218624669		Top Depth m:	0.600000
Bottom Depth m:	1.500000		Stratum Desc:	Sandy loam
+				
Stratum ID:	218624670		Top Depth m:	1.500000
Bottom Depth m:	2		Stratum Desc:	Coarse gravel
+				
Stratum ID:	218624671		Top Depth m:	2
Bottom Depth m:	3.700000		Stratum Desc:	Bouldery till, gravelly
+				
Stratum ID:	218624672		Top Depth m:	3.700000
Bottom Depth m:	4.600000		Stratum Desc:	Fossiliferous dolomite
+				
Stratum ID:	218624673		Top Depth m:	4.600000
Bottom Depth m:	4.900000		Stratum Desc:	Grey shale
+				
Stratum ID:	218624674		Top Depth m:	4.900000
Bottom Depth m:	6.400000		Stratum Desc:	Fossiliferous dolomite
+				
Stratum ID:	218624675		Top Depth m:	6.400000
Bottom Depth m:	7.200000		Stratum Desc:	Grey shale
+				
Stratum ID:	218624676		Top Depth m:	7.200000
Bottom Depth m:	7.900000		Stratum Desc:	Limestone
+				
Stratum ID:	218624677		Top Depth m:	7.900000
Bottom Depth m:	8.200000		Stratum Desc:	Grey shale
+				
Stratum ID:	218624678		Top Depth m:	8.200000
Bottom Depth m:	8.800000		Stratum Desc:	Dolomitic limestone
+				
Stratum ID:	218624679		Top Depth m:	8.800000
Bottom Depth m:	9.400000		Stratum Desc:	Grey shale

52 **1 of 1** **166.8** **ON** **BORE**

Borehole ID:	603138	Type:	Borehole
Use:	Geotechnical/Geological Investigation	Status:	
Drill Method:	Diamond Drill	UTM Zone:	17
Easting:	602595.000	Northing:	4829613.000
Location Accuracy:		Orig. Ground Elev m:	161.800003
Elev. Reliability Note:		DEM Ground Elev m:	165.800003
Total Depth m:	8.100000	Primary Name:	
Township:		Concession:	
Lot:		Municipality:	
Completion Date:	1956-JUL	Static Water Level:	0.300000
Primary Water Use:	Not Used	Sec. Water Use:	
Location Description:			

--- Details ---

Map Key	Number of Records	Elevation m	Site	DB
Stratum ID:	218360355		Top Depth m:	0
Bottom Depth m:	0.300000		Stratum Desc:	SOIL.
+				
Stratum ID:	218360356		Top Depth m:	0.300000
Bottom Depth m:	1.800000		Stratum Desc:	SILT,CLAY,SAND. WATER STABLE AT 530.1 FEET.
+				
Stratum ID:	218360357		Top Depth m:	1.800000
Bottom Depth m:	5.500000		Stratum Desc:	TILL,BEDROCK. GREY,HARD.
+				
Stratum ID:	218360358		Top Depth m:	5.500000
Bottom Depth m:	7.300000		Stratum Desc:	DOLOMITE. GREY.
+				
Stratum ID:	218360359		Top Depth m:	7.300000
Bottom Depth m:	8.100000		Stratum Desc:	SHALE. GREY.

53 **1 of 2** **166.8** **ON** **BORE**

Borehole ID:	853212	Type:	Borehole
Use:	Geotechnical/Geological Investigation	Status:	Decommissioned
Drill Method:	Hollow stem auger	UTM Zone:	17
Easting:	602589.000	Northing:	4829610.000
Location Accuracy:		Orig. Ground Elev m:	161.800003
Elev. Reliability Note:		DEM Ground Elev m:	165.699997
Total Depth m:	8.100000	Primary Name:	
Township:	TORONTO	Concession:	CON 3 WEST OF CENTRE ROAD OR HURONTARIO STREET
Lot:	LOT 9	Municipality:	
Completion Date:	1956-JUL-23	Static Water Level:	1.800000
Primary Water Use:		Sec. Water Use:	
Location Description:	Credit River Bridge, Highway #401 and Credit River Crossing, North of Streetville - Station 486.		

--- Details ---

Stratum ID:	218624691	Top Depth m:	0
Bottom Depth m:	0.300000	Stratum Desc:	Topsoil
+			
Stratum ID:	218624692	Top Depth m:	0.300000
Bottom Depth m:	1.800000	Stratum Desc:	Sandy Loam
+			
Stratum ID:	218624693	Top Depth m:	1.800000
Bottom Depth m:	5.500000	Stratum Desc:	Grey hard bouldery till
+			
Stratum ID:	218624694	Top Depth m:	5.500000
Bottom Depth m:	6.200000	Stratum Desc:	Probably dolomite
+			
Stratum ID:	218624695	Top Depth m:	6.200000
Bottom Depth m:	7.300000	Stratum Desc:	Grey dolomite hard
+			
Stratum ID:	218624696	Top Depth m:	7.300000
Bottom Depth m:	8.100000	Stratum Desc:	Medium to hard grey shale

Map Key	Number of Records	Elevation m	Site	DB										
53	2 of 2	166.8	ON	BORE										
<div><div><div><div><div>Borehole ID:</div><div>853220</div></div><div><div>Use:</div><div>Geotechnical/Geological Investigation</div></div><div><div>Drill Method:</div><div>Hollow stem auger</div></div><div><div>Easting:</div><div>602588.000</div></div><div><div>Location Accuracy:</div><div></div></div><div><div>Elev. Reliability Note:</div><div></div></div><div><div>Total Depth m:</div><div>8.200000</div></div><div><div>Township:</div><div>TORONTO</div></div></div><div><div>Lot:</div><div>LOT 9</div></div><div><div>Completion Date:</div><div>1976-NOV-29</div></div><div><div>Primary Water Use:</div><div></div></div><div><div>Location Description:</div><div>Widening of Hwy. 401, Credit River Bridge, W.P. 34-73-03</div></div></div><div><div>Type:</div><div>Borehole</div></div><div><div>Status:</div><div>Decommissioned</div></div><div><div>UTM Zone:</div><div>17</div></div><div><div>Northing:</div><div>4829611.000</div></div><div><div>Orig. Ground Elev m:</div><div>165.699997</div></div><div><div>DEM Ground Elev m:</div><div>165.699997</div></div><div><div>Primary Name:</div><div></div></div><div><div>Concession:</div><div>CON 3 WEST OF CENTRE ROAD OR HURONTARIO STREET</div></div><div><div>Municipality:</div><div></div></div><div><div>Static Water Level:</div><div></div></div><div><div>Sec. Water Use:</div><div></div></div></div> <div>--- Details ---</div> <div><div><div><div>Stratum ID:</div><div>218624745</div></div><div><div>Bottom Depth m:</div><div>5.600000</div></div></div><div><div>Top Depth m:</div><div>0</div></div><div><div>Stratum Desc:</div><div>Clayey silt, some sand and gravel, trace of organics. Soft to stiff. (Fill material) From approx. 12.8, it becomes clayey silt, some sand and few gravel</div></div></div> <div><div><div><div>+</div><div>Stratum ID:</div><div>218624746</div></div><div><div>Bottom Depth m:</div><div>8.200000</div></div></div><div><div>Top Depth m:</div><div>5.600000</div></div><div><div>Stratum Desc:</div><div>Het. Mix of clayey silt, sand and gravel. (glacial till) Hard</div></div></div> <tr><td>54</td><td>1 of 1</td><td>166.8</td><td>ON</td><td>BORE</td></tr> <tr><td colspan="5"><div><div><div><div><div>Borehole ID:</div><div>603135</div></div><div><div>Use:</div><div>Geotechnical/Geological Investigation</div></div><div><div>Drill Method:</div><div>Diamond Drill</div></div><div><div>Easting:</div><div>602575.000</div></div><div><div>Location Accuracy:</div><div></div></div><div><div>Elev. Reliability Note:</div><div></div></div><div><div>Total Depth m:</div><div>9.400000</div></div><div><div>Township:</div><div></div></div><div><div>Lot:</div><div></div></div><div><div>Completion Date:</div><div>1956-JUL</div></div><div><div>Primary Water Use:</div><div>Not Used</div></div><div><div>Location Description:</div><div></div></div></div><div><div>Type:</div><div>Borehole</div></div><div><div>Status:</div><div></div></div><div><div>UTM Zone:</div><div>17</div></div><div><div>Northing:</div><div>4829603.000</div></div><div><div>Orig. Ground Elev m:</div><div>161.899994</div></div><div><div>DEM Ground Elev m:</div><div>164.199997</div></div><div><div>Primary Name:</div><div></div></div><div><div>Concession:</div><div></div></div><div><div>Municipality:</div><div></div></div><div><div>Static Water Level:</div><div>0.200000</div></div><div><div>Sec. Water Use:</div><div></div></div></div></div><div>--- Details ---</div><div><div><div><div>Stratum ID:</div><div>218360342</div></div><div><div>Bottom Depth m:</div><div>0.600000</div></div></div><div><div>Top Depth m:</div><div>0</div></div><div><div>Stratum Desc:</div><div>SOIL.</div></div><div><div><div><div>+</div><div>Stratum ID:</div><div>218360343</div></div><div><div>Bottom Depth m:</div><div>1.500000</div></div></div><div><div>Top Depth m:</div><div>0.600000</div></div><div><div>Stratum Desc:</div><div>SILT,SAND. WATER STABLE AT 530.6 FEET.</div></div></div><div><div><div><div>+</div><div>Stratum ID:</div><div>218360344</div></div><div><div>Bottom Depth m:</div><div>2</div></div></div><div><div>Top Depth m:</div><div>1.500000</div></div><div><div>Stratum Desc:</div><div>GRAVEL. COMPACT.</div></div></div><div><div><div><div>+</div><div>Stratum ID:</div><div>218360345</div></div><div><div>Bottom Depth m:</div><div></div></div></div><div><div>Top Depth m:</div><div>2</div></div><div><div>Stratum Desc:</div><div></div></div></div></div></td></tr>					54	1 of 1	166.8	ON	BORE	<div><div><div><div><div>Borehole ID:</div><div>603135</div></div><div><div>Use:</div><div>Geotechnical/Geological Investigation</div></div><div><div>Drill Method:</div><div>Diamond Drill</div></div><div><div>Easting:</div><div>602575.000</div></div><div><div>Location Accuracy:</div><div></div></div><div><div>Elev. Reliability Note:</div><div></div></div><div><div>Total Depth m:</div><div>9.400000</div></div><div><div>Township:</div><div></div></div><div><div>Lot:</div><div></div></div><div><div>Completion Date:</div><div>1956-JUL</div></div><div><div>Primary Water Use:</div><div>Not Used</div></div><div><div>Location Description:</div><div></div></div></div><div><div>Type:</div><div>Borehole</div></div><div><div>Status:</div><div></div></div><div><div>UTM Zone:</div><div>17</div></div><div><div>Northing:</div><div>4829603.000</div></div><div><div>Orig. Ground Elev m:</div><div>161.899994</div></div><div><div>DEM Ground Elev m:</div><div>164.199997</div></div><div><div>Primary Name:</div><div></div></div><div><div>Concession:</div><div></div></div><div><div>Municipality:</div><div></div></div><div><div>Static Water Level:</div><div>0.200000</div></div><div><div>Sec. Water Use:</div><div></div></div></div></div> <div>--- Details ---</div> <div><div><div><div>Stratum ID:</div><div>218360342</div></div><div><div>Bottom Depth m:</div><div>0.600000</div></div></div><div><div>Top Depth m:</div><div>0</div></div><div><div>Stratum Desc:</div><div>SOIL.</div></div><div><div><div><div>+</div><div>Stratum ID:</div><div>218360343</div></div><div><div>Bottom Depth m:</div><div>1.500000</div></div></div><div><div>Top Depth m:</div><div>0.600000</div></div><div><div>Stratum Desc:</div><div>SILT,SAND. WATER STABLE AT 530.6 FEET.</div></div></div><div><div><div><div>+</div><div>Stratum ID:</div><div>218360344</div></div><div><div>Bottom Depth m:</div><div>2</div></div></div><div><div>Top Depth m:</div><div>1.500000</div></div><div><div>Stratum Desc:</div><div>GRAVEL. COMPACT.</div></div></div><div><div><div><div>+</div><div>Stratum ID:</div><div>218360345</div></div><div><div>Bottom Depth m:</div><div></div></div></div><div><div>Top Depth m:</div><div>2</div></div><div><div>Stratum Desc:</div><div></div></div></div></div>				
54	1 of 1	166.8	ON	BORE										
<div><div><div><div><div>Borehole ID:</div><div>603135</div></div><div><div>Use:</div><div>Geotechnical/Geological Investigation</div></div><div><div>Drill Method:</div><div>Diamond Drill</div></div><div><div>Easting:</div><div>602575.000</div></div><div><div>Location Accuracy:</div><div></div></div><div><div>Elev. Reliability Note:</div><div></div></div><div><div>Total Depth m:</div><div>9.400000</div></div><div><div>Township:</div><div></div></div><div><div>Lot:</div><div></div></div><div><div>Completion Date:</div><div>1956-JUL</div></div><div><div>Primary Water Use:</div><div>Not Used</div></div><div><div>Location Description:</div><div></div></div></div><div><div>Type:</div><div>Borehole</div></div><div><div>Status:</div><div></div></div><div><div>UTM Zone:</div><div>17</div></div><div><div>Northing:</div><div>4829603.000</div></div><div><div>Orig. Ground Elev m:</div><div>161.899994</div></div><div><div>DEM Ground Elev m:</div><div>164.199997</div></div><div><div>Primary Name:</div><div></div></div><div><div>Concession:</div><div></div></div><div><div>Municipality:</div><div></div></div><div><div>Static Water Level:</div><div>0.200000</div></div><div><div>Sec. Water Use:</div><div></div></div></div></div> <div>--- Details ---</div> <div><div><div><div>Stratum ID:</div><div>218360342</div></div><div><div>Bottom Depth m:</div><div>0.600000</div></div></div><div><div>Top Depth m:</div><div>0</div></div><div><div>Stratum Desc:</div><div>SOIL.</div></div><div><div><div><div>+</div><div>Stratum ID:</div><div>218360343</div></div><div><div>Bottom Depth m:</div><div>1.500000</div></div></div><div><div>Top Depth m:</div><div>0.600000</div></div><div><div>Stratum Desc:</div><div>SILT,SAND. WATER STABLE AT 530.6 FEET.</div></div></div><div><div><div><div>+</div><div>Stratum ID:</div><div>218360344</div></div><div><div>Bottom Depth m:</div><div>2</div></div></div><div><div>Top Depth m:</div><div>1.500000</div></div><div><div>Stratum Desc:</div><div>GRAVEL. COMPACT.</div></div></div><div><div><div><div>+</div><div>Stratum ID:</div><div>218360345</div></div><div><div>Bottom Depth m:</div><div></div></div></div><div><div>Top Depth m:</div><div>2</div></div><div><div>Stratum Desc:</div><div></div></div></div></div>														

Map Key	Number of Records	Elevation m	Site	DB
Bottom Depth m:	3.700000		Stratum Desc:	TILL,BEDROCK,GRAVEL.
+				
Stratum ID:	218360346		Top Depth m:	3.700000
Bottom Depth m:	7.200000		Stratum Desc:	DOLOMITE,SHALE. GREY.
+				
Stratum ID:	218360347		Top Depth m:	7.200000
Bottom Depth m:	9.400000		Stratum Desc:	LIMESTONE,SHALE. GREY. 00050019

55 **1 of 1** **166.8** **ON** **BORE**

Borehole ID:	853216	Type:	Borehole
Use:	Geotechnical/Geological Investigation	Status:	Decommissioned
Drill Method:	Hollow stem auger	UTM Zone:	17
Easting:	602583.000	Northing:	4829608.000
Location Accuracy:		Orig. Ground Elev m:	161.500000
Elev. Reliability Note:		DEM Ground Elev m:	165.399994
Total Depth m:	4.300000	Primary Name:	
Township:	TORONTO	Concession:	CON 3 WEST OF CENTRE ROAD OR HURONTARIO STREET
Lot:	LOT 9	Municipality:	
Completion Date:	1956-JUL-18	Static Water Level:	
Primary Water Use:		Sec. Water Use:	
Location Description:	Credit River Bridge, Highway #401 and Credit River Crossing, North of Streetville - Station 486.		

--- Details ---

Stratum ID:	218624731	Top Depth m:	0
Bottom Depth m:	0.300000	Stratum Desc:	Topsoil
+			
Stratum ID:	218624732	Top Depth m:	0.300000
Bottom Depth m:	1.200000	Stratum Desc:	Brown sandy loam
+			
Stratum ID:	218624733	Top Depth m:	1.200000
Bottom Depth m:	3	Stratum Desc:	Grey till, gravelly
+			
Stratum ID:	218624734	Top Depth m:	3
Bottom Depth m:	4.300000	Stratum Desc:	Grey till, bouldery

57 **1 of 1** **166.8** **ON** **BORE**

Borehole ID:	603136	Type:	Borehole
Use:	Geotechnical/Geological Investigation	Status:	
Drill Method:	Diamond Drill	UTM Zone:	17
Easting:	602590.000	Northing:	4829613.000
Location Accuracy:		Orig. Ground Elev m:	161.500000
Elev. Reliability Note:		DEM Ground Elev m:	165.800003
Total Depth m:	4.300000	Primary Name:	
Township:		Concession:	
Lot:		Municipality:	
Completion Date:	1956-AUG	Static Water Level:	0.200000
Primary Water Use:	Not Used	Sec. Water Use:	
Location Description:			

Map Key	Number of Records	Elevation m	Site	DB
--- Details ---				
Stratum ID:	218360348		Top Depth m:	0
Bottom Depth m:	0.300000		Stratum Desc:	SOIL.
+				
Stratum ID:	218360349		Top Depth m:	0.300000
Bottom Depth m:	1.200000		Stratum Desc:	SILT,CLAY,SAND. BROWN, WATER STABLE AT 529.4 FEET.
+				
Stratum ID:	218360350		Top Depth m:	1.200000
Bottom Depth m:	4.300000		Stratum Desc:	TILL,GRAVEL,BEDROCK.GREY. L
58	1 of 1	166.9	CCI - Classic Creative 6696 Campobello Rd Mississauga ON L5N 2L8	SCT
Established:	1993			
Plant Size (ft²):	14500			
Employment:				
--- Details ---				
SIC/NAICS Code:	321999			
Description:	All Other Miscellaneous Wood Product Manufacturing			
+				
SIC/NAICS Code:	337215			
Description:	Showcase, Partition, Shelving and Locker Manufacturing			
61	1 of 16	167.0	Classic Creative Interior Woodwork Limited 6690 Campobello Rd Mississauga ON L5N 2L8	CA
Certificate #:	1723-7CGM7Q			
Application Year:	2008			
Issue Date:	3/7/2008			
Approval Type:	Air			
Status:	Approved			
Application Type:				
Client Name:				
Client Address:				
Client City:				
Client Postal Code:				
Project Description:				
Contaminants:				
Emission Control:				
61	2 of 16	167.0	Classic Creative Interior Woodwork Limited 6690 Campobello Rd Mississauga ON L5N 2L8	EBR
Year:	2006			
EBR Registry No.:	IA06E1194			
Ministry Ref. No.:	6149-6TTSKE			
Type:	Instrument Proposal			
Instrument Type:	Approval for discharge into the natural environment other than water (i.e. Air) - EPA s. 9			
Proposal Date:	September 21, 2006			
Location:	6690 Campobello Rd Mississauga Ontario L5N 2L8			
Proponent Address:	1102 Aerowood Dr Mississauga Ontario L4W 1Y5			

Map Key	Number of Records	Elevation m	Site	DB
61	3 of 16	167.0	IONIC FINISHING (1990) INC. FORMERLY PEEL METAL FINISHING LTD. 6690 CAMPOBELLO ROAD MISSISSAUGA ON L5N 2L8	GEN
SIC Code:		3041		
SIC Description:		COATING OF METAL PR.		
Generator #:		ON0536000		
Approval Yrs:		92,93,97,98		
--- Details ---				
Waste Code:		112		
Waste Description:		ACID WASTE - HEAVY METALS		
+				
Waste Code:		122		
Waste Description:		ALKALINE WASTES - OTHER METALS		
+				
Waste Code:		131		
Waste Description:		NEUTRALIZED WASTES - HEAVY METALS		
+				
Waste Code:		145		
Waste Description:		PAINT/PIGMENT/COATING RESIDUES		
61	4 of 16	167.0	IONIC FINISHING (1990) INC. 21-282 FORMERLY PEEL METAL FINISHING LTD. 6690 CAMPOBELLO ROAD MISSISSAUGA ON L5N 2L8	GEN
SIC Code:		3041		
SIC Description:		COATING OF METAL PR.		
Generator #:		ON0536000		
Approval Yrs:		94,95,96		
--- Details ---				
Waste Code:		112		
Waste Description:		ACID WASTE - HEAVY METALS		
+				
Waste Code:		122		
Waste Description:		ALKALINE WASTES - OTHER METALS		
+				
Waste Code:		131		
Waste Description:		NEUTRALIZED WASTES - HEAVY METALS		
+				
Waste Code:		145		
Waste Description:		PAINT/PIGMENT/COATING RESIDUES		
61	5 of 16	167.0	D.C.S.G. Holdings Inc. 6690 Campobello Road Mississauga ON L5N 2L8	GEN
SIC Code:		551113		
SIC Description:		Holding Companies		
Generator #:		ON4377323		
Approval Yrs:		06		
--- Details ---				
Waste Code:		150		
Waste Description:		INERT INORGANIC WASTES		

Map Key	Number of Records	Elevation m	Site	DB
61	6 of 16	167.0	Classic Creative Interior Woodwork Ltd 6690 Campobello Road Mississauga ON L5N 2L8	GEN
SIC Code:		321919		
SIC Description:		Other Millwork		
Generator #:		ON3152469		
Approval Yrs:		2010		
--- Details ---				
Waste Code:		145		
Waste Description:		PAINT/PIGMENT/COATING RESIDUES		
61	7 of 16	167.0	TONIC FINISHING LIMITED FORMERLY PEEL METAL FINISHING LTD. 6690 CAMPOBELLO ROAD MISSISSAUGA ON L5N 2L8	GEN
SIC Code:		3041		
SIC Description:		COATING OF METAL PR.		
Generator #:		ON0536000		
Approval Yrs:		86,87,88		
--- Details ---				
Waste Code:		112		
Waste Description:		ACID WASTE - HEAVY METALS		
+				
Waste Code:		122		
Waste Description:		ALKALINE WASTES - OTHER METALS		
+				
Waste Code:		131		
Waste Description:		NEUTRALIZED WASTES - HEAVY METALS		
+				
Waste Code:		145		
Waste Description:		PAINT/PIGMENT/COATING RESIDUES		
61	8 of 16	167.0	IONIC FINISHING LTD. FORMERLY PEEL METAL FINISHING LTD. 6690 CAMPOBELLO ROAD MISSISSAUGA ON L5N 2L8	GEN
SIC Code:		3041		
SIC Description:		COATING OF METAL PR.		
Generator #:		ON0536000		
Approval Yrs:		89		
--- Details ---				
Waste Code:		112		
Waste Description:		ACID WASTE - HEAVY METALS		
+				
Waste Code:		122		
Waste Description:		ALKALINE WASTES - OTHER METALS		
+				
Waste Code:		131		
Waste Description:		NEUTRALIZED WASTES - HEAVY METALS		
+				
Waste Code:		145		
Waste Description:		PAINT/PIGMENT/COATING RESIDUES		

Map Key	Number of Records	Elevation m	Site	DB
61	9 of 16	167.0	Classic Creative Interior Woodwork Ltd 6690 Campobello Road Mississauga ON L5N 2L8	GEN
SIC Code:		321919		
SIC Description:		Other Millwork		
Generator #:		ON3152469		
Approval Yrs:		2009		
--- Details ---				
Waste Code:		145		
Waste Description:		PAINT/PIGMENT/COATING RESIDUES		
61	10 of 16	167.0	Classic Creative Interior Woodwork Ltd 6690 Campobello Road Mississauga ON L5N 2L8	GEN
SIC Code:				
SIC Description:				
Generator #:		ON3152469		
Approval Yrs:		As of Apr 2012		
--- Details ---				
Waste Code:		145		
Waste Description:		Wastes from the use of pigments, coatings and paints		
61	11 of 16	167.0	BMP METALS INC. 6690 CAMPOBELLO ROAD MISSISSAUGA ON L5N 2L8	GEN
SIC Code:		3042		
SIC Description:		METAL CLOSURE & CONT.		
Generator #:		ON1209102		
Approval Yrs:		00,01		
--- Details ---				
Waste Code:		252		
Waste Description:		WASTE OILS & LUBRICANTS		
61	12 of 16	167.0	IONIC FINISHING (1990) INC. 6690 CAMPOBELLO ROAD MISSISSAUGA ON L5N 2L8	GEN
SIC Code:		3041		
SIC Description:		COATING OF METAL PR.		
Generator #:		ON0536000		
Approval Yrs:		99,00,01		
--- Details ---				
Waste Code:		112		
Waste Description:		ACID WASTE - HEAVY METALS		
+				
Waste Code:		122		
Waste Description:		ALKALINE WASTES - OTHER METALS		
+				
Waste Code:		131		
Waste Description:		NEUTRALIZED WASTES - HEAVY METALS		
+				
Waste Code:		145		
Waste Description:		PAINT/PIGMENT/COATING RESIDUES		

Map Key	Number of Records	Elevation m	Site	DB
61	13 of 16	167.0	Classic Creative Interior Woodwork Ltd 6690 Campobello Road Mississauga ON L5N 2L8	GEN
SIC Code:		321919		
SIC Description:		Other Millwork		
Generator #:		ON3152469		
Approval Yrs:		07,08		
--- Details ---				
Waste Code:		145		
Waste Description:		PAINT/PIGMENT/COATING RESIDUES		
61	14 of 16	167.0	WEXFORD MANAGEMENT COMPANY LIMITED IN TRUST FOR BREM HOLDINGS AND CO. 6690 COMPOBELLO ROAD MISSISSAUGA ON L5N 2L8	GEN
SIC Code:		4021		
SIC Description:		MANU. & IND. BLDG.		
Generator #:		ON1734600		
Approval Yrs:		93,94,95,96,97,98,99,00,01		
--- Details ---				
Waste Code:		112		
Waste Description:		ACID WASTE - HEAVY METALS		
+				
Waste Code:		113		
Waste Description:		ACID WASTE - OTHER METALS		
+				
Waste Code:		121		
Waste Description:		ALKALINE WASTES - HEAVY METALS		
+				
Waste Code:		122		
Waste Description:		ALKALINE WASTES - OTHER METALS		
+				
Waste Code:		123		
Waste Description:		ALKALINE PHOSPHATES		
+				
Waste Code:		131		
Waste Description:		NEUTRALIZED WASTES - HEAVY METALS		
+				
Waste Code:		132		
Waste Description:		NEUTRALIZED WASTES - OTHER METALS		
+				
Waste Code:		146		
Waste Description:		OTHER SPECIFIED INORGANICS		
+				
Waste Code:		148		
Waste Description:		INORGANIC LABORATORY CHEMICALS		
+				
Waste Code:		253		
Waste Description:		EMULSIFIED OILS		
+				
Waste Code:		263		
Waste Description:		ORGANIC LABORATORY CHEMICALS		
61	15 of 16	167.0	Classic Creative Interior Woodwork Ltd 6690 Campobello Road Mississauga ON L5N 2L8	GEN

Map Key	Number of Records	Elevation m	Site	DB
SIC Code: 321919 SIC Description: Other Millwork Generator #: ON3152469 Approval Yrs: 2011 --- Details --- Waste Code: 145 Waste Description: PAINT/PIGMENT/COATING RESIDUES				
61	16 of 16	167.0	CCI - Classic Creative 6690 Campobello Rd Mississauga ON L5N 2L8	SCT
Established: 01-JUN-93 Plant Size (ft²): 14500 Employment: --- Details --- SIC/NAICS Code: 337215 Description: Showcase, Partition, Shelving and Locker Manufacturing + SIC/NAICS Code: 321999 Description: All Other Miscellaneous Wood Product Manufacturing				
62	1 of 3	167.3	AIMTRONICS CORPORATION 6680 CAMPOBELLO ROAD MISSISSAUGA ON L5N 2L8	GEN
SIC Code: 3352 SIC Description: ELECT. PARTS & COMP. Generator #: ON0207803 Approval Yrs: 99,00,01 --- Details --- Waste Code: 148 Waste Description: INORGANIC LABORATORY CHEMICALS + Waste Code: 212 Waste Description: ALIPHATIC SOLVENTS				
62	2 of 3	167.3	CREATION TECHNOLOGIES INC. 6680 CAMPOBELLO ROAD MISSISSAUGA ON L5N 2L8	GEN
SIC Code: SIC Description: Generator #: ON0207803 Approval Yrs: 02,03,04 --- Details --- Waste Code: 148 Waste Description: INORGANIC LABORATORY CHEMICALS + Waste Code: 212 Waste Description: ALIPHATIC SOLVENTS				
62	3 of 3	167.3	AIMTRONICS CORPORATION 6680 CAMPOBELLO RD MISSISSAUGA ON L5N 2L8	SCT

Map Key	Number of Records	Elevation m	Site	DB
<i>Established:</i>		1997		
<i>Plant Size (ft²):</i>		23500		
<i>Employment:</i>		66		
--- Details ---				
<i>SIC/NAICS Code:</i>		334512		
<i>Description:</i>		Measuring, Medical and Controlling Devices Manufacturing		
+				
<i>SIC/NAICS Code:</i>		335315		
<i>Description:</i>		Switchgear and Switchboard, and Relay and Industrial Control Apparatus Manufacturing		
+				
<i>SIC/NAICS Code:</i>		339930		
<i>Description:</i>		Doll, Toy and Game Manufacturing		
+				
<i>SIC/NAICS Code:</i>		334110		
<i>Description:</i>		Computer and Peripheral Equipment Manufacturing		
+				
<i>SIC/NAICS Code:</i>		334210		
<i>Description:</i>		Telephone Apparatus Manufacturing		
+				
<i>SIC/NAICS Code:</i>		334220		
<i>Description:</i>		Radio and Television Broadcasting and Wireless Communications Equipment Manufacturing		
+				
<i>SIC/NAICS Code:</i>		334290		
<i>Description:</i>		Other Communications Equipment Manufacturing		
+				
<i>SIC/NAICS Code:</i>		334310		
<i>Description:</i>		Audio and Video Equipment Manufacturing		
+				
<i>SIC/NAICS Code:</i>		334410		
<i>Description:</i>		Semiconductor and Other Electronic Component Manufacturing		
+				
<i>SIC/NAICS Code:</i>		334511		
<i>Description:</i>		Navigational and Guidance Instruments Manufacturing		

66 **1 of 1** **166.8** **ON** **BORE**

<i>Borehole ID:</i>	603137	<i>Type:</i>	Borehole
<i>Use:</i>	Geotechnical/Geological Investigation	<i>Status:</i>	
<i>Drill Method:</i>	Diamond Drill	<i>UTM Zone:</i>	17
<i>Easting:</i>	602565.000	<i>Northing:</i>	4829613.000
<i>Location Accuracy:</i>		<i>Orig. Ground Elev m:</i>	161.500000
<i>Elev. Reliability Note:</i>		<i>DEM Ground Elev m:</i>	163.100006
<i>Total Depth m:</i>	8.800000	<i>Primary Name:</i>	
<i>Township:</i>		<i>Concession:</i>	
<i>Lot:</i>		<i>Municipality:</i>	
<i>Completion Date:</i>	1956-JUL	<i>Static Water Level:</i>	0.200000
<i>Primary Water Use:</i>	Not Used	<i>Sec. Water Use:</i>	
<i>Location Description:</i>			

--- Details ---

<i>Stratum ID:</i>	218360351	<i>Top Depth m:</i>	0
<i>Bottom Depth m:</i>	0.300000	<i>Stratum Desc:</i>	SOIL.
+			
<i>Stratum ID:</i>	218360352	<i>Top Depth m:</i>	0.300000
<i>Bottom Depth m:</i>	4.300000	<i>Stratum Desc:</i>	TILL, GRAVEL, SAND. BROWN, WATER STABLE AT 529.3 FEET.
+			

Map Key	Number of Records	Elevation m	Site	DB
Stratum ID:	218360353		Top Depth m:	4.300000
Bottom Depth m:	6.700000		Stratum Desc:	DOLOMITE.
+				
Stratum ID:	218360354		Top Depth m:	6.700000
Bottom Depth m:	8.800000		Stratum Desc:	SHALE,LIMESTONE. GREY.

67 **1 of 1** **166.8** **ON** **BORE**

Borehole ID:	853211	Type:	Borehole
Use:	Geotechnical/Geological Investigation	Status:	Decommissioned
Drill Method:	Hollow stem auger	UTM Zone:	17
Easting:	602562.000	Northing:	4829613.000
Location Accuracy:		Orig. Ground Elev m:	161.500000
Elev. Reliability Note:		DEM Ground Elev m:	162.600006
Total Depth m:	8.800000	Primary Name:	
Township:	TORONTO	Concession:	CON 3 WEST
Lot:		Municipality:	
Completion Date:	1956-JUL-19	Static Water Level:	
Primary Water Use:		Sec. Water Use:	
Location Description:	Credit River Bridge, Highway #401 and Credit River Crossing, North of Streetville - Station 486.		

--- Details ---

Stratum ID:	218624680	Top Depth m:	0
Bottom Depth m:	0.300000	Stratum Desc:	Topsoil
+			
Stratum ID:	218624681	Top Depth m:	0.300000
Bottom Depth m:	1.200000	Stratum Desc:	Brown gravelly sand
+			
Stratum ID:	218624682	Top Depth m:	1.200000
Bottom Depth m:	1.500000	Stratum Desc:	Fine gravel
+			
Stratum ID:	218624683	Top Depth m:	1.500000
Bottom Depth m:	3.200000	Stratum Desc:	Boulders
+			
Stratum ID:	218624684	Top Depth m:	3.200000
Bottom Depth m:	4.300000	Stratum Desc:	Hard bouldery till
+			
Stratum ID:	218624685	Top Depth m:	4.300000
Bottom Depth m:	4.900000	Stratum Desc:	Probably soft dolomite
+			
Stratum ID:	218624686	Top Depth m:	4.900000
Bottom Depth m:	6.700000	Stratum Desc:	Fossiliferous dolomite
+			
Stratum ID:	218624687	Top Depth m:	6.700000
Bottom Depth m:	7	Stratum Desc:	Grey shale
+			
Stratum ID:	218624688	Top Depth m:	7
Bottom Depth m:	7.200000	Stratum Desc:	Fossiliferous dolomite
+			
Stratum ID:	218624689	Top Depth m:	7.200000

Map Key	Number of Records	Elevation m	Site	DB
Bottom Depth m:	8.200000		Stratum Desc:	Grey shale
+				
Stratum ID:	218624690		Top Depth m:	8.200000
Bottom Depth m:	8.800000		Stratum Desc:	Limestone
68	1 of 1	168.1	ON	WWIS
Well Id:	7144454		Lot:	
Concession:			Concession Name:	
County:	PEEL		Municipality:	MISSISSAUGA
Easting Nad83:	602221		Northing Nad83:	4829129
Zone:	17		Utm Reliability:	margin of error : 10 - 30 m,margin of error : 30 m - 100 m
Primary Water Use:			Construction Date:	23-APR-10
Sec. Water Use:			Well Depth:	7.62 m
Pump Rate:			Static Water Level:	
Flow Rate:			Clear/Cloudy:	
Specific Capacity:			Final Well Status:	Test Hole
Construction Method:	Auger		Flowing (y/n):	
Elevation (m):	173.18		Elevation Reliability:	
Depth to Bedrock:			Overburden/Bedrock:	
Water Type:			Casing Material:	PLASTIC
--- Details ---				
Thickness:	.91 m		Original Depth:	.91 m
Material Colour:	BROWN		Material:	FILL, GRAVEL, DENSE
+				
Thickness:	6.71 m		Original Depth:	7.62 m
Material Colour:	BROWN		Material:	CLAY, STONES, HARD
73	1 of 1	166.8	ON	WWIS
Well Id:	4902593		Lot:	009
Concession:	03		Concession Name:	HS W
County:	PEEL		Municipality:	MISSISSAUGA
Easting Nad83:	602649.6		Northing Nad83:	4829696
Zone:	17		Utm Reliability:	margin of error : 100 m - 300 m
Primary Water Use:			Construction Date:	18-FEB-60
Sec. Water Use:			Well Depth:	4 ft
Pump Rate:			Static Water Level:	
Flow Rate:			Clear/Cloudy:	
Specific Capacity:			Final Well Status:	Test Hole
Construction Method:	Rotary (Convent.)		Flowing (y/n):	
Elevation (m):	162.23		Elevation Reliability:	
Depth to Bedrock:	19		Overburden/Bedrock:	Bedrock
Water Type:			Casing Material:	
--- Details ---				
Thickness:	1 ft		Original Depth:	1 ft
Material Colour:			Material:	TOPSOIL
+				
Thickness:	2 ft		Original Depth:	3 ft
Material Colour:	BROWN		Material:	CLAY, BOULDERS
+				

Map Key	Number of Records	Elevation m	Site	DB
Thickness:	1 ft		Original Depth:	4 ft
Material Colour:			Material:	MEDIUM SAND
+				
Thickness:	6 ft		Original Depth:	10 ft
Material Colour:	BLUE		Material:	CLAY
+				
Thickness:	6 ft		Original Depth:	16 ft
Material Colour:			Material:	CLAY, MEDIUM SAND
+				
Thickness:	3 ft		Original Depth:	19 ft
Material Colour:			Material:	CLAY
+				
Thickness:	12 ft		Original Depth:	31 ft
Material Colour:	BLUE		Material:	SHALE

76 **1 of 1** **162.5** **6204 Kisby Drive, Mississauga** **INC**
ON L5V 1M5

Incident ID: 2554230
Incident Number: 402568
SR Type: FS-Incident
Status Code: Causal Analysis Complete
Summary: 6204 Kisby Drive, Mississauga - 1/2" Pipeline Hit

Drainage System:
Sub Surface Contam.:
Aff. Prop. Use Water:
Contam. Migrated:
Contact Natural Env.:
Near Body of Water:
Approx. Quant. Rel.:
Equipment Model:
Serial No:
Residential App. Type:
Commercial App. Type:
Industrial App. Type:
Institutional App. Type:
Venting Type:
Vent Connector Mater.:
Vent Chimney Mater.:

Notes:
Pipeline Type: Service / Riser Distribution Pipeline
Pipeline Involved:
Pipe Material: Plastic
Depth Ground Cover:
Regulator Location:
Regulator Type:
Operation Pressure:
Pipeline Notes: Using Expired Locates from previous year
Liquid Prop Make:
Liquid Prop Model:
Liquid Prop Serial No:
Equipment Type:
Cylinder Capacity:
Cylinder Capac. Units:
Cylinder Material Type:
Tank Capacity:
Tank Material Type:
Tank Storage Type:

Map Key	Number of Records	Elevation m	Site	DB
Tank Location Type: Pump Flow Rate Capac.: Liquid Prop Notes:				
77	1 of 1	162.1	Verbatim Americas LLC 6196 Kisby Dr Mississauga ON L5V 1M5	SCT
Established:		01-AUG-84		
Plant Size (ft²):				
Employment:				
--- Details ---				
SIC/NAICS Code:		417310		
Description:		Computer, Computer Peripheral and Pre-Packaged Software Wholesaler-Distributors		
+				
SIC/NAICS Code:		414450		
Description:		Video Cassette Wholesalers		
+				
SIC/NAICS Code:		417320		
Description:		Electronic Components, Navigational and Communications Equipment and Supplies Wholesaler-Distributors		
+				
SIC/NAICS Code:		418210		
Description:		Stationery and Office Supplies Wholesaler-Distributors		
78	1 of 1	167.5	1 km east of Mississauga Rd & Hwy 401 (Mile marker 336)<UNOFFICIAL> Mississauga ON	SPL
Ref No.:		1177-6CWMSZ		
Incident Dt:		5/31/2005		
MOE Reported Dt:		5/31/2005		
Contaminant Name:		DIESEL FUEL		
Contaminant Quantity:		350 L		
Incident Summary:		Hwy 401 & Miss Rd, 350 L DSL to pavement		
Incident Cause:				
Incident Reason:				
Nature of Impact:		Other Impact(s)		
Receiving Medium:		Land		
Environmental Impact:		Possible		
79	1 of 1	168.4	ON	BORE
Borehole ID:		603129	Type:	Borehole
Use:		Geotechnical/Geological Investigation	Status:	
Drill Method:		Diamond Drill	UTM Zone:	17
Easting:		602065.000	Northing:	4829313.000
Location Accuracy:			Orig. Ground Elev m:	173.100006
Elev. Reliability Note:			DEM Ground Elev m:	179
Total Depth m:		6.600000	Primary Name:	
Township:			Concession:	
Lot:			Municipality:	
Completion Date:		1956-JUL	Static Water Level:	
Primary Water Use:		Not Used	Sec. Water Use:	
Location Description:				

Map Key	Number of Records	Elevation m	Site	DB
--- Details ---				
Stratum ID:	218360319		Top Depth m:	0
Bottom Depth m:	0.600000		Stratum Desc:	SOIL.
+				
Stratum ID:	218360320		Top Depth m:	0.600000
Bottom Depth m:	2.100000		Stratum Desc:	CLAY. BROWN,VERY SOFT.
+				
Stratum ID:	218360321		Top Depth m:	2.100000
Bottom Depth m:	6.600000		Stratum Desc:	TILL,CLAY,BEDROCK. BROWN,HARD. 017010032 0130100190002002600070095
80	1 of 1	168.7	ON	<u>BORE</u>
Borehole ID:	603127		Type:	Borehole
Use:	Geotechnical/Geological Investigation		Status:	
Drill Method:	Diamond Drill		UTM Zone:	17
Easting:	602055.000		Northing:	4829293.000
Location Accuracy:			Orig. Ground Elev m:	173
Elev. Reliability Note:			DEM Ground Elev m:	177.899994
Total Depth m:	3.700000		Primary Name:	
Township:			Concession:	
Lot:			Municipality:	
Completion Date:	1956-AUG		Static Water Level:	
Primary Water Use:	Not Used		Sec. Water Use:	
Location Description:				
--- Details ---				
Stratum ID:	218360315		Top Depth m:	0
Bottom Depth m:	0.800000		Stratum Desc:	CLAY,SILT. BROWN.
+				
Stratum ID:	218360316		Top Depth m:	0.800000
Bottom Depth m:	3.700000		Stratum Desc:	TILL,CLAY. BROWN. SILT,SHALE
81	1 of 1	168.3	ON	<u>BORE</u>
Borehole ID:	853221		Type:	Borehole
Use:	Geotechnical/Geological Investigation		Status:	Decommissioned
Drill Method:	Hollow stem auger		UTM Zone:	17
Easting:	602065.000		Northing:	4829322.000
Location Accuracy:			Orig. Ground Elev m:	171.199997
Elev. Reliability Note:			DEM Ground Elev m:	178.899994
Total Depth m:	6.600000		Primary Name:	
Township:	TORONTO		Concession:	CON 4 WEST OF CENTRE ROAD OR HURONTARIO STREET
Lot:	LOT 9		Municipality:	
Completion Date:	1956-JUL-11		Static Water Level:	
Primary Water Use:			Sec. Water Use:	
Location Description:	Highway #401 and C.P.R. Crossing, 2 miles north of Streetville, Township of Toronto.			
--- Details ---				
Stratum ID:	218624747		Top Depth m:	0
Bottom Depth m:	0.600000		Stratum Desc:	Topsoil

Map Key	Number of Records	Elevation m	Site	DB
+				
Stratum ID:	218624748		Top Depth m:	0.600000
Bottom Depth m:	1.500000		Stratum Desc:	Brown soft clay
+				
Stratum ID:	218624749		Top Depth m:	1.500000
Bottom Depth m:	2.100000		Stratum Desc:	Brown medium clay
+				
Stratum ID:	218624750		Top Depth m:	2.100000
Bottom Depth m:	3		Stratum Desc:	Light brown very stiff clay.
+				
Stratum ID:	218624751		Top Depth m:	3
Bottom Depth m:	3.700000		Stratum Desc:	Light brown clay till, bouldery and hard
+				
Stratum ID:	218624752		Top Depth m:	3.700000
Bottom Depth m:	4.300000		Stratum Desc:	Grey clay till, gravelly
+				
Stratum ID:	218624753		Top Depth m:	4.300000
Bottom Depth m:	4.600000		Stratum Desc:	Light brown clay till
+				
Stratum ID:	218624754		Top Depth m:	4.600000
Bottom Depth m:	6.100000		Stratum Desc:	Light brown clay till, hard and bouldery
+				
Stratum ID:	218624755		Top Depth m:	6.100000
Bottom Depth m:	6.600000		Stratum Desc:	Red brown clay till, hard and bouldery

82 **1 of 1** **168.7** **ON** **BORE**

Borehole ID:	853223	Type:	Borehole
Use:	Geotechnical/Geological Investigation	Status:	Decommissioned
Drill Method:	Hollow stem auger	UTM Zone:	17
Easting:	602052.000	Northing:	4829297.000
Location Accuracy:		Orig. Ground Elev m:	112
Elev. Reliability Note:		DEM Ground Elev m:	178.500000
Total Depth m:	3.700000	Primary Name:	
Township:	TORONTO	Concession:	CON 4 WEST OF CENTRE ROAD OR HURONTARIO STREET
Lot:	LOT 9	Municipality:	
Completion Date:	1956-AUG-24	Static Water Level:	
Primary Water Use:		Sec. Water Use:	
Location Description:	Highway #401 and C.P.R. Crossing, 2 miles north of Streetville, Township of Toronto.		

--- Details ---

Stratum ID:	218624758	Top Depth m:	0
Bottom Depth m:	0.300000	Stratum Desc:	Brown medium clay mix
+			
Stratum ID:	218624759	Top Depth m:	0.300000
Bottom Depth m:	0.400000	Stratum Desc:	Black clay loam topsoil
+			
Stratum ID:	218624760	Top Depth m:	0.400000
Bottom Depth m:	0.600000	Stratum Desc:	Brown medium clay

Map Key	Number of Records	Elevation m	Site	DB
<hr/>				
+				
Stratum ID:	218624761		Top Depth m:	0.600000
Bottom Depth m:	3		Stratum Desc:	Light brown medium clay till, hard and dry
+				
Stratum ID:	218624762		Top Depth m:	3
Bottom Depth m:	3.700000		Stratum Desc:	Grey light medium clay till
<hr/>				
83	1 of 1	168.8	ON	<u>BORE</u>
Borehole ID:	603128		Type:	Borehole
Use:	Geotechnical/Geological Investigation		Status:	
Drill Method:	Diamond Drill		UTM Zone:	17
Easting:	602045.000		Northing:	4829303.000
Location Accuracy:			Orig. Ground Elev m:	173.300003
Elev. Reliability Note:			DEM Ground Elev m:	179.300003
Total Depth m:	3		Primary Name:	
Township:			Concession:	
Lot:			Municipality:	
Completion Date:	1956-AUG		Static Water Level:	
Primary Water Use:	Not Used		Sec. Water Use:	
Location Description:				
--- Details ---				
Stratum ID:	218360317		Top Depth m:	0
Bottom Depth m:	0.500000		Stratum Desc:	SOIL.
+				
Stratum ID:	218360318		Top Depth m:	0.500000
Bottom Depth m:	3		Stratum Desc:	TILL,CLAY. BROWN,HARD. N.
<hr/>				
84	1 of 1	168.7	ON	<u>BORE</u>
Borehole ID:	853222		Type:	Borehole
Use:	Geotechnical/Geological Investigation		Status:	Decommissioned
Drill Method:	Hollow stem auger		UTM Zone:	17
Easting:	602046.000		Northing:	4829307.000
Location Accuracy:			Orig. Ground Elev m:	173.300003
Elev. Reliability Note:			DEM Ground Elev m:	179.300003
Total Depth m:	3		Primary Name:	
Township:	TORONTO		Concession:	CON 4 WEST OF CENTRE ROAD OR HURONTARIO STREET
Lot:	LOT 9		Municipality:	
Completion Date:	1956-AUG-24		Static Water Level:	
Primary Water Use:			Sec. Water Use:	
Location Description:	Highway #401 and C.P.R. Crossing, 2 miles north of Streetville, Township of Toronto.			
--- Details ---				
Stratum ID:	218624756		Top Depth m:	0
Bottom Depth m:	0.500000		Stratum Desc:	Brown light clay and topsoil mix
+				
Stratum ID:	218624757		Top Depth m:	0.500000
Bottom Depth m:	3		Stratum Desc:	Brown medium clay till, hard and dry

Map Key	Number of Records	Elevation m	Site	DB
87	1 of 24	169.6	Katoen Natie Canada 6660 FINANCIAL DRIVE MISSISSAUGA ON L5N 7J6	EASR
CofA Number:		R-003-3598013214		
Date:		2/28/2012		
Status:		Registered		
Project Type:		Heating System		
87	2 of 24	169.6	Katoen Natie Canada Company 6660 Financial Drive Mississauga ON L5N 7J6	EBR
Year:		2012		
EBR Registry No.:		011-6012		
Ministry Ref. No.:		0300-8RBSK3		
Type:		Instrument Proposal		
Instrument Type:		(EPA Part II.1) - Environmental Compliance Approval (project type: air)		
Proposal Date:		March 28, 2012		
Location:		6660 Financial Drive, Mississauga, Regional Municipality of Peel, L5N 7J6, CITY OF MISSISSAUGA		
Proponent Address:		1395 Rue Marie-Victorin Rue Saint-Bruno de Montari Quebec Canada J3V 6B7		
87	3 of 24	169.6	6660 Financial Drive MISSISSAUGA ON L5N 7J6	EHS
Order No.:		20090113034w		
Report Date:		1/13/2009		
Report Type:		Self Serve Instant Report		
Search Radius (km):		0.25		
Addit. Info Ordered:				
87	4 of 24	169.6	6660 FINANCIAL DRIVE MISSISSAUGA ON L5N 7J6	EHS
Order No.:		20090317005		
Report Date:		3/18/2009		
Report Type:		Standard Report		
Search Radius (km):		0.25		
Addit. Info Ordered:				
87	5 of 24	169.6	6660 Financial Drive Mississauga ON L5N 7J6	EHS
Order No.:		20020916009		
Report Date:		9/20/02		
Report Type:		Basic Report		
Search Radius (km):		0.40		
Addit. Info Ordered:				
87	6 of 24	169.6	BASF Canada Inc. 6660 Financial Drive Mississauga ON L5N 7J6	GEN

Map Key	Number of Records	Elevation m	Site	DB
SIC Code:				
SIC Description:				
Generator #:		ON3787987		
Approval Yrs:		As of Apr 2012		
--- Details ---				
Waste Code:		114		
Waste Description:		Other inorganic acid wastes		
+				
Waste Code:		145		
Waste Description:		Wastes from the use of pigments, coatings and paints		
+				
Waste Code:		148		
Waste Description:		Misc. wastes and inorganic chemicals		
+				
Waste Code:		211		
Waste Description:		Aromatic solvents and residues		
+				
Waste Code:		212		
Waste Description:		Aliphatic solvents and residues		
+				
Waste Code:		213		
Waste Description:		Petroleum distillates		
+				
Waste Code:		232		
Waste Description:		Polymeric resins		
+				
Waste Code:		263		
Waste Description:		Misc. waste organic chemicals		
+				
Waste Code:		267		
Waste Description:		Organic acids		
+				
Waste Code:		268		
Waste Description:		Amines		
87	7 of 24	169.6	CROMPTON CORP. SERVI-LOGISTICS 6660 FINANCIAL DRIVE MISSISSAUGA ON L5N 7J6	GEN
SIC Code:				
SIC Description:				
Generator #:		ON2544200		
Approval Yrs:		99,00,01		
--- Details ---				
Waste Code:		232		
Waste Description:		POLYMERIC RESINS		
+				
Waste Code:		263		
Waste Description:		ORGANIC LABORATORY CHEMICALS		
+				
Waste Code:		268		
Waste Description:		AMINES		
87	8 of 24	169.6	Katoen Natie Canada 6660 Financial Drive Mississauga ON L5N 7J6	GEN
SIC Code:				
SIC Description:				
		493190		
		Other Warehousing and Storage		

Map Key	Number of Records	Elevation m	Site	DB
<hr/>				
Generator #:		ON7995991		
Approval Yrs:		2011		
--- Details ---				
Waste Code:		148		
Waste Description:		INORGANIC LABORATORY CHEMICALS		
+				
Waste Code:		146		
Waste Description:		OTHER SPECIFIED INORGANICS		
+				
Waste Code:		262		
Waste Description:		DETERGENTS/SOAPS		
+				
Waste Code:		145		
Waste Description:		PAINT/PIGMENT/COATING RESIDUES		
+				
Waste Code:		263		
Waste Description:		ORGANIC LABORATORY CHEMICALS		
+				
Waste Code:		213		
Waste Description:		PETROLEUM DISTILLATES		
+				
Waste Code:		122		
Waste Description:		ALKALINE WASTES - OTHER METALS		
+				
Waste Code:		232		
Waste Description:		POLYMERIC RESINS		
+				
Waste Code:		212		
Waste Description:		ALIPHATIC SOLVENTS		
+				
Waste Code:		113		
Waste Description:		ACID WASTE - OTHER METALS		
+				
Waste Code:		135		
Waste Description:		REACTIVE ANION WASTES		
+				
Waste Code:		267		
Waste Description:		ORGANIC ACIDS		
+				
Waste Code:		112		
Waste Description:		ACID WASTE - HEAVY METALS		
<hr/>				
87	9 of 24	169.6	BASF Canada Inc. 6660 Financial Drive Mississauga ON L5N 7J6	GEN
SIC Code:		418410		
SIC Description:		Chemical (except Agricultural) and Allied Product Wholesaler-Distributors		
Generator #:		ON3787987		
Approval Yrs:		2011		
--- Details ---				
Waste Code:		145		
Waste Description:		PAINT/PIGMENT/COATING RESIDUES		
+				
Waste Code:		263		
Waste Description:		ORGANIC LABORATORY CHEMICALS		
+				
Waste Code:		114		
Waste Description:		OTHER INORGANIC ACID WASTES		
+				
<hr/>				
111	erisinfo.com	EcoLog ERIS Ltd. Un-named Creditview Rd Mississauga ON	Order #: 20131029013	

Map Key	Number of Records	Elevation m	Site	DB
Waste Code:		148		
Waste Description:		INORGANIC LABORATORY CHEMICALS		
+				
Waste Code:		268		
Waste Description:		AMINES		
+				
Waste Code:		212		
Waste Description:		ALIPHATIC SOLVENTS		
+				
Waste Code:		232		
Waste Description:		POLYMERIC RESINS		
+				
Waste Code:		211		
Waste Description:		AROMATIC SOLVENTS		
87	10 of 24	169.6	SHELL CHEMICALS CANADA LIMITED 6660 FINANCIAL DRIVE MISSISSAUGA ON L5N 7S6	GEN
SIC Code:		3699		
SIC Description:		OTHER PETRO. & COAL		
Generator #:		ON0005194		
Approval Yrs:		98,99,00,01,02,03		
--- Details ---				
Waste Code:		232		
Waste Description:		POLYMERIC RESINS		
+				
Waste Code:		263		
Waste Description:		ORGANIC LABORATORY CHEMICALS		
+				
Waste Code:		268		
Waste Description:		AMINES		
87	11 of 24	169.6	CIBA SPECIALTY CHEMICALS CANADA INC. 6660 FINANCIAL DRIVE MISSISSAUGA ON L5N 7S6	GEN
SIC Code:		5971		
SIC Description:		IND./HOUSEHOLD CHEM.		
Generator #:		ON0008014		
Approval Yrs:		99,00,01		
--- Details ---				
Waste Code:		112		
Waste Description:		ACID WASTE - HEAVY METALS		
+				
Waste Code:		148		
Waste Description:		INORGANIC LABORATORY CHEMICALS		
+				
Waste Code:		150		
Waste Description:		INERT INORGANIC WASTES		
+				
Waste Code:		231		
Waste Description:		LATEX WASTES		
+				
Waste Code:		232		
Waste Description:		POLYMERIC RESINS		
+				
Waste Code:		263		
Waste Description:		ORGANIC LABORATORY CHEMICALS		

Map Key	Number of Records	Elevation m	Site	DB
87	12 of 24	169.6	BASF Canada Inc. 6660 Financial Drive Mississauga ON L5N 7J6	GEN
SIC Code:		418410		
SIC Description:		Chemical (except Agricultural) and Allied Product Wholesaler-Distributors		
Generator #:		ON3787987		
Approval Yrs:		2009		
--- Details ---				
Waste Code:		211		
Waste Description:		AROMATIC SOLVENTS		
+				
Waste Code:		232		
Waste Description:		POLYMERIC RESINS		
+				
Waste Code:		263		
Waste Description:		ORGANIC LABORATORY CHEMICALS		
87	13 of 24	169.6	SHELL CHEMICALS CANADA LTD. 6660 FINANCIAL DRIVE MISSISSAUGA ON L5N 7S6	GEN
SIC Code:		3699		
SIC Description:		OTHER PETRO. & COAL		
Generator #:		ON0005194		
Approval Yrs:		97		
--- Details ---				
Waste Code:		232		
Waste Description:		POLYMERIC RESINS		
+				
Waste Code:		263		
Waste Description:		ORGANIC LABORATORY CHEMICALS		
+				
Waste Code:		268		
Waste Description:		AMINES		
87	14 of 24	169.6	Katoen Natie Canada 6660 Financial Drive Mississauga ON L5N 7J6	GEN
SIC Code:				
SIC Description:				
Generator #:		ON7995991		
Approval Yrs:		As of Apr 2012		
--- Details ---				
Waste Code:		113		
Waste Description:		Acid solutions - containing other metals and non-metals		
+				
Waste Code:		122		
Waste Description:		Alkaline slutions - containing other metals and non-metals (not cyanide)		
+				
Waste Code:		135		
Waste Description:		Wastes containing other reactive anions		
+				
Waste Code:		145		
Waste Description:		Wastes from the use of pigments, coatings and paints		

Map Key	Number of Records	Elevation m	Site	DB
<div> <div>+</div> <div>Waste Code: 146</div> <div>Waste Description: Other specified inorganic sludges, slurries or solids</div> </div> <div> <div>+</div> <div>Waste Code: 148</div> <div>Waste Description: Misc. wastes and inorganic chemicals</div> </div> <div> <div>+</div> <div>Waste Code: 212</div> <div>Waste Description: Aliphatic solvents and residues</div> </div> <div> <div>+</div> <div>Waste Code: 213</div> <div>Waste Description: Petroleum distillates</div> </div> <div> <div>+</div> <div>Waste Code: 232</div> <div>Waste Description: Polymeric resins</div> </div> <div> <div>+</div> <div>Waste Code: 262</div> <div>Waste Description: Detergents and soaps</div> </div> <div> <div>+</div> <div>Waste Code: 263</div> <div>Waste Description: Misc. waste organic chemicals</div> </div> <div> <div>+</div> <div>Waste Code: 267</div> <div>Waste Description: Organic acids</div> </div> <div> <div>+</div> <div>Waste Code: 268</div> <div>Waste Description: Amines</div> </div> <div> <div>+</div> <div>Waste Code: 269</div> <div>Waste Description: Organic non-halogenated pesticide and herbicide wastes</div> </div>				
87	15 of 24	169.6	HERCULES CANADA INC. 6660 Financial Drive MISSISSAUGA ON L5N 7J6	GEN
<div> <div>SIC Code: 325999</div> <div>SIC Description: All Other Miscellaneous Chemical Product Manufacturing</div> <div>Generator #: ON0096306</div> <div>Approval Yrs: 04,05,06,07,08</div> </div> <div> <div>--- Details ---</div> <div> <div>Waste Code: 146</div> <div>Waste Description: OTHER SPECIFIED INORGANICS</div> </div> <div> <div>+</div> <div>Waste Code: 998</div> <div>Waste Description: NONHAZARDOUS WASTE</div> </div> <div> <div>+</div> <div>Waste Code: 212</div> <div>Waste Description: ALIPHATIC SOLVENTS</div> </div> <div> <div>+</div> <div>Waste Code: 232</div> <div>Waste Description: POLYMERIC RESINS</div> </div> <div> <div>+</div> <div>Waste Code: 241</div> <div>Waste Description: HALOGENATED SOLVENTS</div> </div> <div> <div>+</div> <div>Waste Code: 263</div> <div>Waste Description: ORGANIC LABORATORY CHEMICALS</div> </div> </div>				
87	16 of 24	169.6	HERCULES CANADA (2002) INC. 6660 Financial Drive	GEN

Map Key	Number of Records	Elevation m	Site	DB
MISSISSAUGA ON				
SIC Code:		325999		
SIC Description:		All Other Misc. Chemical Product Mfg.		
Generator #:		ON0096306		
Approval Yrs:		03		
87	17 of 24	169.6	Katoen Natie Canada 6660 Financial Drive Mississauga ON	<u>GEN</u>
SIC Code:		493190		
SIC Description:		Other Warehousing & Storage		
Generator #:		ON7995991		
Approval Yrs:		03,04,05,06,07,08		
--- Details ---				
Waste Code:		232		
Waste Description:		POLYMERIC RESINS		
+				
Waste Code:		146		
Waste Description:		OTHER SPECIFIED INORGANICS		
+				
Waste Code:		148		
Waste Description:		INORGANIC LABORATORY CHEMICALS		
+				
Waste Code:		148		
Waste Description:		INORGANIC LABORATORY CHEMICALS		
+				
Waste Code:		146		
Waste Description:		OTHER SPECIFIED INORGANICS		
+				
Waste Code:		253		
Waste Description:		EMULSIFIED OILS		
+				
Waste Code:		113		
Waste Description:		ACID WASTE - OTHER METALS		
+				
Waste Code:		135		
Waste Description:		REACTIVE ANION WASTES		
+				
Waste Code:		122		
Waste Description:		ALKALINE WASTES - OTHER METALS		
+				
Waste Code:		112		
Waste Description:		ACID WASTE - HEAVY METALS		
+				
Waste Code:		145		
Waste Description:		PAINT/PIGMENT/COATING RESIDUES		
+				
Waste Code:		212		
Waste Description:		ALIPHATIC SOLVENTS		
+				
Waste Code:		263		
Waste Description:		ORGANIC LABORATORY CHEMICALS		
+				
Waste Code:		267		
Waste Description:		ORGANIC ACIDS		

Map Key	Number of Records	Elevation m	Site	DB
87	18 of 24	169.6	Mitsui & Co. (Canada) Ltd. 6660 Financial Drive Mississauga ON L5N 7J6	GEN
SIC Code:				
SIC Description:				
Generator #:				
Approval Yrs:				
		ON1804237		
		04		
87	19 of 24	169.6	Katoen Natie Canada 6660 Financial Drive Mississauga ON L5N 7J6	GEN
SIC Code:				
SIC Description:				
Generator #:				
Approval Yrs:				
		493190		
Other Warehousing and Storage				
ON7995991				
2009				
--- Details ---				
Waste Code:				
		112		
Waste Description:				
		ACID WASTE - HEAVY METALS		
+				
Waste Code:				
		113		
Waste Description:				
		ACID WASTE - OTHER METALS		
+				
Waste Code:				
		122		
Waste Description:				
		ALKALINE WASTES - OTHER METALS		
+				
Waste Code:				
		135		
Waste Description:				
		REACTIVE ANION WASTES		
+				
Waste Code:				
		145		
Waste Description:				
		PAINT/PIGMENT/COATING RESIDUES		
+				
Waste Code:				
		146		
Waste Description:				
		OTHER SPECIFIED INORGANICS		
+				
Waste Code:				
		148		
Waste Description:				
		INORGANIC LABORATORY CHEMICALS		
+				
Waste Code:				
		212		
Waste Description:				
		ALIPHATIC SOLVENTS		
+				
Waste Code:				
		232		
Waste Description:				
		POLYMERIC RESINS		
+				
Waste Code:				
		263		
Waste Description:				
		ORGANIC LABORATORY CHEMICALS		
+				
Waste Code:				
		267		
Waste Description:				
		ORGANIC ACIDS		
87	20 of 24	169.6	SHELL CHEMICALS CANADA LIMITED 6660 FINANCIAL DRIVE MISSISSAUGA ON L5N 7J6	GEN
SIC Code:				
SIC Description:				
Generator #:				
Approval Yrs:				
		ON0005194		
		04		

Map Key	Number of Records	Elevation m	Site	DB
87	21 of 24	169.6	HERCULES CANADA INC. SERVIPLAST INC. 6660 FINANCIAL DRIVE MISSISSAUGA ON L5N 7J6	GEN
SIC Code:		9799		
SIC Description:		OTHER PERS./HH. SERV.		
Generator #:		ON0096306		
Approval Yrs:		98,99,00,01		
--- Details ---				
Waste Code:		232		
Waste Description:		POLYMERIC RESINS		
+				
Waste Code:		241		
Waste Description:		HALOGENATED SOLVENTS		
87	22 of 24	169.6	Katoen Natie Canada 6660 Financial Drive Mississauga ON L5N 7J6	GEN
SIC Code:		493190		
SIC Description:		Other Warehousing and Storage		
Generator #:		ON7995991		
Approval Yrs:		2010		
--- Details ---				
Waste Code:		232		
Waste Description:		POLYMERIC RESINS		
+				
Waste Code:		148		
Waste Description:		INORGANIC LABORATORY CHEMICALS		
+				
Waste Code:		112		
Waste Description:		ACID WASTE - HEAVY METALS		
+				
Waste Code:		113		
Waste Description:		ACID WASTE - OTHER METALS		
+				
Waste Code:		267		
Waste Description:		ORGANIC ACIDS		
+				
Waste Code:		146		
Waste Description:		OTHER SPECIFIED INORGANICS		
+				
Waste Code:		122		
Waste Description:		ALKALINE WASTES - OTHER METALS		
+				
Waste Code:		262		
Waste Description:		DETERGENTS/SOAPS		
+				
Waste Code:		212		
Waste Description:		ALIPHATIC SOLVENTS		
+				
Waste Code:		145		
Waste Description:		PAINT/PIGMENT/COATING RESIDUES		
+				
Waste Code:		263		
Waste Description:		ORGANIC LABORATORY CHEMICALS		
+				

Map Key	Number of Records	Elevation m	Site	DB
Waste Code:		213		
Waste Description:		PETROLEUM DISTILLATES		
+				
Waste Code:		135		
Waste Description:		REACTIVE ANION WASTES		
87	23 of 24	169.6	BASF Canada Inc. 6660 Financial Drive Mississauga ON L5N 7J6	GEN
SIC Code:		418410		
SIC Description:		Chemical (except Agricultural) and Allied Product Wholesaler-Distributors		
Generator #:		ON3787987		
Approval Yrs:		2010		
--- Details ---				
Waste Code:		212		
Waste Description:		ALIPHATIC SOLVENTS		
+				
Waste Code:		148		
Waste Description:		INORGANIC LABORATORY CHEMICALS		
+				
Waste Code:		232		
Waste Description:		POLYMERIC RESINS		
+				
Waste Code:		145		
Waste Description:		PAINT/PIGMENT/COATING RESIDUES		
+				
Waste Code:		263		
Waste Description:		ORGANIC LABORATORY CHEMICALS		
+				
Waste Code:		268		
Waste Description:		AMINES		
+				
Waste Code:		114		
Waste Description:		OTHER INORGANIC ACID WASTES		
+				
Waste Code:		211		
Waste Description:		AROMATIC SOLVENTS		
87	24 of 24	169.6	SERVIPLAST INC. 6660 FINANCIAL DR MISSISSAUGA ON L5N 7J6	SCT
Established:		1997		
Plant Size (ft²):		0		
Employment:		30		
--- Details ---				
SIC/NAICS Code:		325130		
Description:		Synthetic Dye and Pigment Manufacturing		
+				
SIC/NAICS Code:		325189		
Description:		All Other Basic Inorganic Chemical Manufacturing		
+				
SIC/NAICS Code:		325210		
Description:		Resin and Synthetic Rubber Manufacturing		
+				
SIC/NAICS Code:		325999		
Description:		All Other Miscellaneous Chemical Product Manufacturing		

Map Key	Number of Records	Elevation m	Site	DB
88	1 of 1	166.8	Albright Trucking Inc<UNOFFICIAL> Creditview Rd. & Old Creditview Rd. Mississauga ON	SPL
Ref No.:		4314-8K8PYL		
Incident Dt:		7/29/2011		
MOE Reported Dt:		7/29/2011		
Contaminant Name:		DIESEL FUEL		
Contaminant Quantity:		0 other - see incident description		
Incident Summary:		Albright Trucking: diesel/oil to rd and CB. Mississauga		
Incident Cause:		Discharge Or Bypass To A Watercourse		
Incident Reason:		Error- Operator error		
Nature of Impact:		Surface Water Pollution		
Receiving Medium:				
Environmental Impact:		Confirmed		
89	1 of 1	164.8	6155 CAMGREEN CIRCLE MISSISSAUGA ON L5N 4N6	HINC
External File Num:		FS INC 0906-03213		
Date of Occurrence:				
Fuel Occurrence Type:				
Fuel Type Involved:				
Status Desc:		Pending Level 1 Occurrence Investigation		
Job Type Desc:		Incident/Near-Miss Occurrence (FS)		
Oper. Type Involved:				
Service Interruptions:				
Property Damage:				
Fuel Life Cycle Stage:				
Root Cause:				
Reported Details:				
Fuel Category:		Gaseous Fuel		
Occurrence Type:		Incident		
Affiliation:		Industry Stakeholder (Licensee/Registration/Certificate Holder, Facility Owner, etc.)		
County Name:		Peel		
Approx. Quant. Rel:				
Nearby body of water:				
Enter Drainage Syst.:				
Approx. Quant. Unit:				
Environmental Impact:				
90	1 of 3	160.9	BERKO ELECTRIC LTD. 6108 Stlves St Mississauga ON L5N 5L8	SCT
Established:		1967		
Plant Size (ft²):		0		
Employment:		3		
--- Details ---				
SIC/NAICS Code:		335311		
Description:		Power, Distribution and Specialty Transformers Manufacturing		
+				
SIC/NAICS Code:		335312		
Description:		Motor and Generator Manufacturing		
90	2 of 3	160.9	Berko Electric Ltd.	SCT

Map Key	Number of Records	Elevation m	Site	DB
<hr/>				
			6108 St. Ives Way Mississauga ON L5N 5L8	
Established:		01-JUN-67		
Plant Size (ft²):		1200		
Employment:				
--- Details ---				
SIC/NAICS Code:		335311		
Description:		Power, Distribution and Specialty Transformers Manufacturing		
+				
SIC/NAICS Code:		335312		
Description:		Motor and Generator Manufacturing		
<hr/>				
90	3 of 3	160.9	BERKO ELECTRIC LIMITED 6108 ST IVES WAY MISSISSAUGA ON L5N 5L8	SCT
Established:		1977		
Plant Size (ft²):				
Employment:		3		
--- Details ---				
SIC/NAICS Code:		3613		
Description:		SWITCHGEAR & SWITCHBOARD APPARATUS		
<hr/>				
91	1 of 1	169.5	UNIPLEX SOLUTIONS INC 6660 FINANCIAL DR STREETSVILLE ON L5N 7J6	CHEM
Mailing City:				
Mailing Address:				
Mailing Address 2:				
Business:		CHEMICALS		
Description:				
<hr/>				
92	1 of 14	163.4	6085 Creditview Road Mississauga ON L5V 2A8	EHS
Order No.:		20090423040		
Report Date:		4/27/2009		
Report Type:		Site Report		
Search Radius (km):		0.25		
Addit. Info Ordered:				
<hr/>				
92	2 of 14	163.4	PHARMA PLUS DRUGMARTS LTD. 6085 CREDITVIEW ROAD BUILDING A MISSISSAUGA ON L5M 2B5	GEN
SIC Code:		6031		
SIC Description:		PHARMACIES		
Generator #:		ON1670650		
Approval Yrs:		99,00,01		
--- Details ---				
Waste Code:		261		
Waste Description:		PHARMACEUTICALS		
+				

Map Key	Number of Records	Elevation m	Site	DB
Waste Code: Waste Description:		312 PATHOLOGICAL WASTES		
92	3 of 14	163.4	PHARMA PLUS DRUGMARTS LTD. 6085 CREDITVIEW ROAD, BLDG. A MISSISSAUGA ON L5V 2A8	GEN
SIC Code: SIC Description: Generator #: Approval Yrs:		6031 PHARMACIES ON1670650 98		
--- Details ---				
Waste Code: Waste Description: +		261 PHARMACEUTICALS		
Waste Code: Waste Description:		312 PATHOLOGICAL WASTES		
92	4 of 14	163.4	Heartland Pet Hospital Professional Corporation 6085 Creditview Rd. Unit #20 Mississauga ON L5V 2A8	GEN
SIC Code: SIC Description: Generator #: Approval Yrs:		541940 ON9176164 2011		
92	5 of 14	163.4	NATIONAL GROCERS LOBLAWS SUPERMARKETS 6085 CREDITVIEW MISSISSAUGA ON L5V 2A8	GEN
SIC Code: SIC Description: Generator #: Approval Yrs:		6571 CAMERA/PHOTO. SUPPLY ON0129113 94,95,96,97		
--- Details ---				
Waste Code: Waste Description:		264 PHOTOPROCESSING WASTES		
92	6 of 14	163.4	NATIONAL GROCERS COMPANY LOBLAWS SUPERMARKETS LTD. 6085 CREDITVIEW MISSISSAUGA ON L5V 2A8	GEN
SIC Code: SIC Description: Generator #: Approval Yrs:		6571 CAMERA/PHOTO. SUPPLY ON0129113 98,99,00,01		
--- Details ---				
Waste Code: Waste Description:		264 PHOTOPROCESSING WASTES		
92	7 of 14	163.4	Heartland Pet Hospital Professional Corporation 6085 Creditview Rd. Unit #20 Mississauga ON L5V 2A8	GEN

Map Key	Number of Records	Elevation m	Site	DB
SIC Code: SIC Description: Generator #: Approval Yrs:				
		ON9176164 As of Apr 2012		
--- Details ---				
		Waste Code: 261 Waste Description: Pharmaceuticals +		
		Waste Code: 264 Waste Description: Photoprocessing wastes +		
		Waste Code: 312 Waste Description: Pathological wastes		
92	8 of 14	163.4	LOBLAWS SUPERMARKETS LTD. STORE #1209 6085 CREDITVIEW ROAD MISSISSAUGA ON L5V 2A8	PES
Licence No.: Licence Type: Vendor				
92	9 of 14	163.4	LOBLAWS SUPERMARKETS LTD. STORE #1209 6085 CREDITVIEW ROAD MISSISSAUGA ON L5V 2A8	PES
Licence No.: 23-01-11827-0 Licence Type: Limited Vendor				
92	10 of 14	163.4	2168746 ONTARIO LTD. O/A ROWE'S NO FRILLS 6085 CREDITVIEW RD MISSISSAUGA ON L5V 2A8	PES
Licence No.: Licence Type: Vendor				
92	11 of 14	163.4	2168746 ONTARIO LIMITED O/A ROWE'S NO FRILLS 6085 CREDITVIEW ROAD MISSISSAUGA ON L5V 2A8	PES
Licence No.: Licence Type: Vendor				
92	12 of 14	163.4	2168746 ONTARIO LTD. O/A ROWE'S NO FRILLS 6085 CREDITVIEW RD MISSISSAUGA ON L5V 2A8	PES
Licence No.: 23-01-15913-0 Licence Type: LIMITED				
92	13 of 14	163.4	LOBLAWS SUPERMARKETS LTD. STORE #1209 6085 CREDITVIEW ROAD MISSISSAUGA ON L5V 2A8	PES

Map Key	Number of Records	Elevation m	Site	DB
Licence No.: Licence Type:		22-01-12126-0 General Vendor		
92	14 of 14	163.4	Loblaws Inc. 6085 Creditview Rd. Mississauga ON L5V 2A8	<u>SPL</u>
Ref No.: Incident Dt: MOE Reported Dt: Contaminant Name: Contaminant Quantity: Incident Summary: Incident Cause: Incident Reason: Nature of Impact: Receiving Medium: Environmental Impact:		5838-759RST 7/19/2007 FREON HP-62 (CFC) 113.4 kg Loblaws Creditview: 250 lb Freon HP-62 to atm Discharge or Emission to Air Equipment Failure - Malfunction of system components Air Pollution Air confirmed		
93	1 of 1	165.9	PRIVATE OWNER 6050 BIDWELL TRAIL MOTOR VEHICLE (OPERATING FLUID) MISSISSAUGA CITY ON L5V 1V6	<u>SPL</u>
Ref No.: Incident Dt: MOE Reported Dt: Contaminant Name: Contaminant Quantity: Incident Summary: Incident Cause: Incident Reason: Nature of Impact: Receiving Medium: Environmental Impact:		162144 11/18/1998 11/18/1998 PRIVATE AUTO-40 LITERS GASOLINE TO ROAD AND CB. CONTAINER OVERFLOW ERROR LAND NOT ANTICIPATED		
94	1 of 4	168.9	Tech Data Canada Corporation 6901 Creditview Rd Mississauga ON	<u>GEN</u>
SIC Code: SIC Description: Generator #: Approval Yrs: --- Details --- Waste Code: Waste Description: + Waste Code: Waste Description:		493190 Other Warehousing and Storage ON6183201 2010 221 LIGHT FUELS 252 WASTE OILS & LUBRICANTS		
94	2 of 4	168.9	Tech Data Canada Corporation 6901 Creditview Rd Mississauga ON	<u>GEN</u>

Map Key	Number of Records	Elevation m	Site	DB
<i>SIC Code:</i> 493190 <i>SIC Description:</i> Other Warehousing and Storage <i>Generator #:</i> ON6183201 <i>Approval Yrs:</i> 2009 --- Details --- <i>Waste Code:</i> 221 <i>Waste Description:</i> LIGHT FUELS + <i>Waste Code:</i> 252 <i>Waste Description:</i> WASTE OILS & LUBRICANTS				
94	3 of 4	168.9	Tech Data Canada Corporation Mississauga 6901 Creditview Rd Mississauga ON L5N 8E9	<u>GEN</u>
<i>SIC Code:</i> <i>SIC Description:</i> <i>Generator #:</i> ON6183201 <i>Approval Yrs:</i> As of Apr 2012 --- Details --- <i>Waste Code:</i> 252 <i>Waste Description:</i> Waste crankcase oils and lubricants + <i>Waste Code:</i> 221 <i>Waste Description:</i> Light fuels				
94	4 of 4	168.9	Tech Data Canada Corporation 6901 Creditview Rd Mississauga ON	<u>GEN</u>
<i>SIC Code:</i> 493190 <i>SIC Description:</i> Other Warehousing and Storage <i>Generator #:</i> ON6183201 <i>Approval Yrs:</i> 2011 --- Details --- <i>Waste Code:</i> 221 <i>Waste Description:</i> LIGHT FUELS + <i>Waste Code:</i> 252 <i>Waste Description:</i> WASTE OILS & LUBRICANTS				
95	1 of 1	165.6	Livellara Enterprises 6045 Roxbury Rd Mississauga ON L5N 4N6	<u>SCT</u>
<i>Established:</i> 01-SEP-90 <i>Plant Size (ft²):</i> 1000 <i>Employment:</i> --- Details --- <i>SIC/NAICS Code:</i> 419120 <i>Description:</i> Wholesale Trade Agents and Brokers + <i>SIC/NAICS Code:</i> 524210 <i>Description:</i> Insurance Agencies and Brokerages + <i>SIC/NAICS Code:</i> 523930				

Map Key	Number of Records	Elevation m	Site	DB
<i>Description:</i>		Investment Advice		
96	1 of 6	169.6	2725312 CANADA INC. MEADOWVALE BLVD./FINANCIAL DR. MISSISSAUGA CITY ON	<u>CA</u>
<i>Certificate #:</i>		7-0846-97-		
<i>Application Year:</i>		97		
<i>Issue Date:</i>		8/25/1997		
<i>Approval Type:</i>		Municipal water		
<i>Status:</i>		Cancelled		
<i>Application Type:</i>				
<i>Client Name:</i>				
<i>Client Address:</i>				
<i>Client City:</i>				
<i>Client Postal Code:</i>				
<i>Project Description:</i>				
<i>Contaminants:</i>				
<i>Emission Control:</i>				
96	2 of 6	169.6	MARKBOROUGH PROPERTIES INC. - D.LAWRENCE MEADOWVALE BLVD/FINANCIAL DR. MISSISSAUGA CITY ON	<u>CA</u>
<i>Certificate #:</i>		7-1545-90-		
<i>Application Year:</i>		90		
<i>Issue Date:</i>		10/17/1990		
<i>Approval Type:</i>		Municipal water		
<i>Status:</i>		Approved		
<i>Application Type:</i>				
<i>Client Name:</i>				
<i>Client Address:</i>				
<i>Client City:</i>				
<i>Client Postal Code:</i>				
<i>Project Description:</i>				
<i>Contaminants:</i>				
<i>Emission Control:</i>				
96	3 of 6	169.6	MARKBOROUGH PROPERTIES INC. MEADOWVALE BLVD/FINANCIAL DR. MISSISSAUGA CITY ON	<u>CA</u>
<i>Certificate #:</i>		3-0263-95-		
<i>Application Year:</i>		95		
<i>Issue Date:</i>		3/21/1995		
<i>Approval Type:</i>		Municipal sewage		
<i>Status:</i>		Approved		
<i>Application Type:</i>				
<i>Client Name:</i>				
<i>Client Address:</i>				
<i>Client City:</i>				
<i>Client Postal Code:</i>				
<i>Project Description:</i>				
<i>Contaminants:</i>				
<i>Emission Control:</i>				

Map Key	Number of Records	Elevation m	Site	DB
96	4 of 6	169.6	MARKBOROUGH PROPERTIES INC. FINANCIAL DR/MEADOWVALE BLVD. MISSISSAUGA CITY ON	CA
Certificate #:		7-0547-97-		
Application Year:		97		
Issue Date:		6/25/1997		
Approval Type:		Municipal water		
Status:		Approved		
Application Type:				
Client Name:				
Client Address:				
Client City:				
Client Postal Code:				
Project Description:				
Contaminants:				
Emission Control:				
96	5 of 6	169.6	MARKBOROUGH PROPERTIES INC. MEADOWVALE BLVD/FINANCIAL DR. MISSISSAUGA CTIY ON	CA
Certificate #:		7-0198-95-		
Application Year:		95		
Issue Date:		3/21/1995		
Approval Type:		Municipal water		
Status:		Approved		
Application Type:				
Client Name:				
Client Address:				
Client City:				
Client Postal Code:				
Project Description:				
Contaminants:				
Emission Control:				
96	6 of 6	169.6	MARKBOROUGH PROPERTIES INC. MEADOWVALE BLVD./FINANCIAL DR. MISSISSAUGA CITY ON	CA
Certificate #:		3-1133-95-		
Application Year:		95		
Issue Date:		8/18/1995		
Approval Type:		Municipal sewage		
Status:		Approved		
Application Type:				
Client Name:				
Client Address:				
Client City:				
Client Postal Code:				
Project Description:				
Contaminants:				
Emission Control:				
97	1 of 6	164.2	1449334 ONTARIO INC 6035 CREDITVIEW RD MISSISSAUGA ON L5V 3B6	FST

Map Key	Number of Records	Elevation m	Site	DB
<div> <div> License Issue Date: 8/31/2004 Tank Status As Of: August 2007 Facility Type: Gasoline Station - Self Serve </div> <div> Tank Status: Licensed Operation Type: Retail Fuel Outlet </div> </div> <div> --- Details --- Status: Active Capacity (L): 150000 Year of Installation: 2001 Corrosion Protection: Tank Fuel Type: Liquid Fuel Double Wall UST - Gasoline </div>				
97	2 of 6	164.2	1449334 ONTARIO INC 6035 CREDITVIEW RD MISSISSAUGA ON L5V 3B6	FST
<div> <div> License Issue Date: Tank Status As Of: January 2010 Facility Type: FS GASOLINE STATION - SELF SERVE </div> <div> Tank Status: Operation Type: Retail Fuel Outlet </div> </div> <div> --- Details --- Status: Active Capacity (L): 50000 Year of Installation: 2001 Corrosion Protection: Fiberglass Tank Fuel Type: Liquid Fuel Double Wall UST - Gasoline </div>				
97	3 of 6	164.2	4 HOWELL BROTHERS INC C/O PETRO CANADA* 6035 CREDITVIEW RD MISSISSAUGA ON L5V 3B6	FST
<div> <div> License Issue Date: Tank Status As Of: June 2011 Facility Type: FS GASOLINE STATION - SELF SERVE </div> <div> Tank Status: Operation Type: Retail Fuel Outlet </div> </div> <div> --- Details --- Status: Active Capacity (L): 50000 Year of Installation: 2001 Corrosion Protection: Fiberglass Tank Fuel Type: Liquid Fuel Double Wall UST - Gasoline + Status: Active Capacity (L): 50000 Year of Installation: 2001 Corrosion Protection: Fiberglass Tank Fuel Type: Liquid Fuel Double Wall UST - Gasoline + Status: Active Capacity (L): 50000 Year of Installation: 2001 Corrosion Protection: Fiberglass Tank Fuel Type: Liquid Fuel Double Wall UST - Gasoline </div>				
97	4 of 6	164.2	1449334 ONTARIO INC 6035 CREDITVIEW RD MISSISSAUGA ON L5V 3B6	FST
<div> <div> License Issue Date: Tank Status As Of: June 2010 </div> <div> Tank Status: Operation Type: Retail Fuel Outlet </div> </div>				

Map Key	Number of Records	Elevation m	Site	DB
<hr/>				
Facility Type:	FS GASOLINE STATION - SELF SERVE			
--- Details ---				
Status:	Active			
Capacity (L):	50000			
Year of Installation:	2001			
Corrosion Protection:	Fiberglass			
Tank Fuel Type:	Liquid Fuel Double Wall UST - Gasoline			
<hr/>				
97	5 of 6	164.2	1449334 ONTARIO INC 6035 CREDITVIEW RD MISSISSAUGA ON L5V 3B6	FST
License Issue Date:	8/31/2004 2:09:00 PM		Tank Status:	Licensed
Tank Status As Of:	December 2008		Operation Type:	Retail Fuel Outlet
Facility Type:	Gasoline Station - Self Serve			
--- Details ---				
Status:	Active			
Capacity (L):	150000			
Year of Installation:	2001			
Corrosion Protection:				
Tank Fuel Type:	Liquid Fuel Double Wall UST - Gasoline			
<hr/>				
97	6 of 6	164.2	SUNOCO 6035 CREDITVIEW RD MISSISSAUGA ON L5V 3B6	RST
Facility:	SERVICE STATIONS-GASOLINE, OIL & NATURAL GAS			
Description:				
<hr/>				
98	1 of 1	165.8	Vector Lighting Inc. 6310 Camgreen Cir Mississauga ON L5N 4M7	SCT
Established:	1995			
Plant Size (ft²):	2400			
Employment:	3			
--- Details ---				
SIC/NAICS Code:	335120			
Description:	Lighting Fixture Manufacturing			

Unplottable Report

Site: 2725312 Canada Inc.
Financial Dr Mississauga ON

Database:
CA

Certificate #: 7619-7BQL9D
Application Year: 2008
Issue Date: 4/8/2008
Approval Type: Air
Status: Approved
Application Type:
Client Name:
Client Address:
Client City:
Client Postal Code:
Project Description:
Contaminants:
Emission Control:

Site: The Corporation of the City of Mississauga
Creditview Road Mississauga ON

Database:
CA

Certificate #: 5963-6G2KJJ
Application Year: 2005
Issue Date: 9/13/2005
Approval Type: Municipal and Private Sewage Works
Status: Approved
Application Type:
Client Name:
Client Address:
Client City:
Client Postal Code:
Project Description:
Contaminants:
Emission Control:

Site: The Corporation of the City of Mississauga
Old Creditview Road Mississauga ON

Database:
CA

Certificate #: 1867-62DK7R
Application Year: 2004
Issue Date: 6/29/2004
Approval Type: Municipal and Private Sewage Works
Status: Approved
Application Type:
Client Name:
Client Address:
Client City:
Client Postal Code:
Project Description:
Contaminants:
Emission Control:

Site: **Old Creditview Road Mississauga ON** **Database:**
CA

Certificate #: 2670-5E5RRQ
Application Year: 02
Issue Date: 9/20/02
Approval Type: Municipal & Private water
Status: Approved
Application Type: New Certificate of Approval
Client Name: The Regional Municipality of Peel
Client Address: 10 Peel Centre Drive
Client City: Brampton
Client Postal Code: L6T 4B9
Project Description: Construction of Watermain on Old Creditview Road
Contaminants:
Emission Control:

Site: **Old Creditview Road Mississauga ON** **Database:**
CA

Certificate #: 1578-5E5RL8
Application Year: 02
Issue Date: 9/20/02
Approval Type: Municipal & Private sewage
Status: Approved
Application Type: New Certificate of Approval
Client Name: The Regional Municipality of Peel
Client Address: 10 Peel Centre Drive
Client City: Brampton
Client Postal Code: L6T 4B9
Project Description: Construction of Sanitary Sewer on Old Creditview Road
Contaminants:
Emission Control:

Site: **DUFFERIN-PEEL R.C. SEP. SCHOOL BOARD** **Database:**
5555 CREDITVIEW RD.,PT.LOT 3 MISSISSAUGA CITY ON **CA**

Certificate #: 8-3296-95-006
Application Year: 95
Issue Date: 10/24/95
Approval Type: Industrial air
Status: Approved
Application Type:
Client Name:
Client Address:
Client City:
Client Postal Code:
Project Description: EMERGENCY DIESEL POWERED ELEC. GEN-SET
Contaminants:
Emission Control:

Site: **PARACON CREDITVIEW INC.** **Database:**
ST. IVES WAY MISSISSAUGA ON **CA**

Certificate #: 3-0868-85-006
Application Year: 85
Issue Date: 8/8/85
Approval Type: Municipal sewage

Status: Approved
Application Type:
Client Name:
Client Address:
Client City:
Client Postal Code:
Project Description:
Contaminants:
Emission Control:

Site: **PARACON CREDITVIEW INC.**
ST. IVES WAY MISSISSAUGA ON

Database:
CA

Certificate #: 7-0632-85-006
Application Year: 85
Issue Date: 8/8/85
Approval Type: Municipal water
Status: Approved
Application Type:
Client Name:
Client Address:
Client City:
Client Postal Code:
Project Description:
Contaminants:
Emission Control:

Site: **PARACON CREDITVIEW INC.**
CREDITVIEW RD. MISSISSAUGA ON

Database:
CA

Certificate #: 3-0249-85-006
Application Year: 85
Issue Date: 5/2/85
Approval Type: Municipal sewage
Status: Approved
Application Type:
Client Name:
Client Address:
Client City:
Client Postal Code:
Project Description:
Contaminants:
Emission Control:

Site: **PARACON CREDITVIEW INC.**
CREDITVIEW RD. MISSISSAUGA ON

Database:
CA

Certificate #: 7-0174-85-006
Application Year: 85
Issue Date: 5/2/85
Approval Type: Municipal water
Status: Approved
Application Type:
Client Name:
Client Address:
Client City:
Client Postal Code:
Project Description:
Contaminants:

Emission Control:

Site: **DAVID PEARCE AKITT & SWANSON, ARCHITECTS**
ARGENTIA RD. MISSISSAUGA CITY ON

Database:
CA

Certificate #: 7-0043-89-006
Application Year: 89
Issue Date: 1/24/89
Approval Type: Municipal water
Status: Approved
Application Type:
Client Name:
Client Address:
Client City:
Client Postal Code:
Project Description:
Contaminants:
Emission Control:

Site: **SHERWOOD MILLS INC.**
CREDITVIEW RD. MISSISSAUGA CITY ON

Database:
CA

Certificate #: 7-1515-88-
Application Year: 88
Issue Date: 9/14/1988
Approval Type: Municipal water
Status: Approved
Application Type:
Client Name:
Client Address:
Client City:
Client Postal Code:
Project Description:
Contaminants:
Emission Control:

Site: **KANEFF PROPERTIES LTD.**
BANCROFT DR. MISSISSAUGA CITY ON

Database:
CA

Certificate #: 7-0697-88-
Application Year: 88
Issue Date: 4/14/1989
Approval Type: Municipal water
Status: Underwent 1st revision in 1989
Application Type:
Client Name:
Client Address:
Client City:
Client Postal Code:
Project Description:
Contaminants:
Emission Control:

Site: **FITZWOOD INVESTMENTS LIMITED PH. II S.**
BIDWELL TRAIL CREDIT VALLEY MISSISSAUGA CITY ON

Database:
CA

Certificate #: 7-0685-89-

Application Year: 89
Issue Date: 5/8/1989
Approval Type: Municipal water
Status: Approved
Application Type:
Client Name:
Client Address:
Client City:
Client Postal Code:
Project Description:
Contaminants:
Emission Control:

Site: **PMG CONSULTING ENGINEERS & PLANNERS**
CREDITVIEW ROAD MISSISSAUGA CITY ON

Database:
CA

Certificate #: 7-1045-87-
Application Year: 87
Issue Date: 7/22/1987
Approval Type: Municipal water
Status: Approved
Application Type:
Client Name:
Client Address:
Client City:
Client Postal Code:
Project Description:
Contaminants:
Emission Control:

Site: **H&R DEVELOPMENTS LTD.-PT.LOT 6/CONC. 3**
BIDWELL TRAIL MISSISSAUGA CITY ON

Database:
CA

Certificate #: 7-1316-91-
Application Year: 91
Issue Date: 10/25/1991
Approval Type: Municipal water
Status: Approved
Application Type:
Client Name:
Client Address:
Client City:
Client Postal Code:
Project Description:
Contaminants:
Emission Control:

Site: **TORNAT CONSTRUCTION CO. LTD.-LOT 5/CON.3**
CREDITVIEW ROAD MISSISSAUGA CITY ON

Database:
CA

Certificate #: 7-1810-90-
Application Year: 90
Issue Date: 1/4/1991
Approval Type: Municipal water
Status: Approved in 1991
Application Type:
Client Name:
Client Address:
Client City:

Client Postal Code:
Project Description:
Contaminants:
Emission Control:

Site: **ERIN MILLS DEVELOPMENT CORPORATION**
ARGENTIA ROAD MISSISSAUGA CITY ON

Database:
CA

Certificate #: 7-1039-90-
Application Year: 90
Issue Date: 7/17/1990
Approval Type: Municipal water
Status: Approved
Application Type:
Client Name:
Client Address:
Client City:
Client Postal Code:
Project Description:
Contaminants:
Emission Control:

Site: **LAWS HILL ESTATES LIMITED SUBD.**
STREET 'E'/CREDITVIEW RD. MISSISSAUGA CITY ON

Database:
CA

Certificate #: 7-0265-90-
Application Year: 90
Issue Date: 4/18/1990
Approval Type: Municipal water
Status: Approved
Application Type:
Client Name:
Client Address:
Client City:
Client Postal Code:
Project Description:
Contaminants:
Emission Control:

Site: **R.M. OF PEEL - BRITANNIA LANDFILL SITE**
CREDITVIEW RD./STM-WATER DET. MISSISSAUGA CITY ON

Database:
CA

Certificate #: 3-0646-92-
Application Year: 92
Issue Date: 10/29/1992
Approval Type: Municipal sewage
Status: Preliminary approval
Application Type:
Client Name:
Client Address:
Client City:
Client Postal Code:
Project Description:
Contaminants:
Emission Control:

Site: **H&R DEVELOPMENTS LTD.-PT.LOT 6/CONC.3**

Database:

BIDWELL TRAIL MISSISSAUGA CITY ON**CA**

Certificate #: 3-1624-91-
Application Year: 91
Issue Date: 10/25/1991
Approval Type: Municipal sewage
Status: Approved
Application Type:
Client Name:
Client Address:
Client City:
Client Postal Code:
Project Description:
Contaminants:
Emission Control:

Site: **ERIN MILLS DEVELOPMENT CORPORATION**
ARGENTIA RD.-PT. LOTS 12 & 13 MISSISSAUGA CITY ON

Database:
CA

Certificate #: 3-1288-90-
Application Year: 90
Issue Date: 7/17/1990
Approval Type: Municipal sewage
Status: Approved
Application Type:
Client Name:
Client Address:
Client City:
Client Postal Code:
Project Description:
Contaminants:
Emission Control:

Site: **FITZWOOD INVESTMENTS LIMITED PH. II S.**
BIDWELL TRAIL CREDIT VALLEY MISSISSAUGA CITY ON

Database:
CA

Certificate #: 3-0791-89-
Application Year: 89
Issue Date: 5/8/1989
Approval Type: Municipal sewage
Status: Approved
Application Type:
Client Name:
Client Address:
Client City:
Client Postal Code:
Project Description:
Contaminants:
Emission Control:

Site: **MISSISSAUGA CITY**
CREDITVIEW RD. MISSISSAUGA CITY ON

Database:
CA

Certificate #: 3-0164-89-
Application Year: 89
Issue Date: 2/21/1989
Approval Type: Municipal sewage
Status: Approved
Application Type:

Client Name:
Client Address:
Client City:
Client Postal Code:
Project Description:
Contaminants:
Emission Control:

**Site: SHERWOOD MILLS INC.
CREDITVIEW RD. MISSISSAUGA CITY ON**

**Database:
CA**

Certificate #: 3-1760-88-
Application Year: 88
Issue Date: 9/14/1988
Approval Type: Municipal sewage
Status: Approved
Application Type:
Client Name:
Client Address:
Client City:
Client Postal Code:
Project Description:
Contaminants:
Emission Control:

**Site: MARKBOROUGH PROPERTIES LTD.NORTH-PARK
CREDITVIEW ROAD PHASE 111 MISSISSAUGA CITY ON**

**Database:
CA**

Certificate #: 3-0952-88-
Application Year: 88
Issue Date: 6/24/1988
Approval Type: Municipal sewage
Status: Approved
Application Type:
Client Name:
Client Address:
Client City:
Client Postal Code:
Project Description:
Contaminants:
Emission Control:

**Site: KANEFF PROPERTIES LTD.
BANCROFT DR. MISSISSAUGA CITY ON**

**Database:
CA**

Certificate #: 3-0800-88-
Application Year: 88
Issue Date: 4/14/1989
Approval Type: Municipal sewage
Status: Underwent 1st revision in 1989
Application Type:
Client Name:
Client Address:
Client City:
Client Postal Code:
Project Description:
Contaminants:
Emission Control:

Site: **MENKES INDUSTRIAL PARKS LTD.**
ALSTEP DR., PT.LOT 10, CONC. 4 MISSISSAUGA CITY ON

Database:
CA

Certificate #: 3-1341-99-
Application Year: 99
Issue Date: 11/10/1999
Approval Type: Municipal sewage
Status: Cancelled
Application Type:
Client Name:
Client Address:
Client City:
Client Postal Code:
Project Description:
Contaminants:
Emission Control:

Site: **MENKES INDUSTRIAL PARKS LTD.**
ALSTEP DR., PT.LOT 10, CON. 4 MISSISSAUGA CITY ON

Database:
CA

Certificate #: 7-0916-99-
Application Year: 99
Issue Date: 11/10/1999
Approval Type: Municipal water
Status: Cancelled
Application Type:
Client Name:
Client Address:
Client City:
Client Postal Code:
Project Description:
Contaminants:
Emission Control:

Site:
Part of Lot 10 Concession 4 Mississauga ON

Database:
CA

Certificate #: 3484-4FHLHP
Application Year: 00
Issue Date: 1/14/00
Approval Type: Municipal & Private sewage
Status: Approved
Application Type: New Certificate of Approval
Client Name: Menkes Construction Limited
Client Address: 3650 Victoria Park Ave.
Client City: Toronto
Client Postal Code:
Project Description: Construction of sanitary and storm sewers along Easement and Alstep Dr.
Contaminants:
Emission Control:

Site:
Part of Lot 10 Concession 4 MISSISSAUGA ON

Database:
CA

Certificate #: 0041-4FNKLQ
Application Year: 00
Issue Date: 1/18/00

Approval Type: Municipal & Private water
Status: Approved
Application Type: New Certificate of Approval
Client Name: Menkes construction Limited
Client Address: 3650 Victoria Park Ave.
Client City: TORONTO
Client Postal Code:
Project Description: Construction of wastermains along Alstep Dr.
Contaminants:
Emission Control:

Site: **MISSISSAUGA CITY 7-1045-87-006**
CREDITVIEW RD. MISSISSAUGA CITY ON

Database:
CA

Certificate #: 3-1311-87-
Application Year: 87
Issue Date: 8/4/1987
Approval Type: Municipal sewage
Status: Approved
Application Type:
Client Name:
Client Address:
Client City:
Client Postal Code:
Project Description:
Contaminants:
Emission Control:

Site: **PPM CONSULTING ENGINEERINGS & PLANNERS**
CREDITVIEW ROAD MISSISSAUGA CITY ON

Database:
CA

Certificate #: 3-1267-87-
Application Year: 87
Issue Date: 7/22/1987
Approval Type: Municipal sewage
Status: Approved
Application Type:
Client Name:
Client Address:
Client City:
Client Postal Code:
Project Description:
Contaminants:
Emission Control:

Site: **MAXXAM ANALYTICS INC.**
ON

Database:
CONV

File No.:
Crown Brief No.: 02-0077-0724
Ministry District: METRO
Region: CENTRAL REGION
Description: FAILURE TO PROVIDE IMMEDIATE NOTIFICATION OF ADVERSE WATER QUALITY RESULTS (TWO COUNTS) .

--- Details ---

Date Charged: 6/13/2003
Fine: \$6000
Act/Regulation/Section: OWRA 459/00 8(2) (C)

Charge Disposition: FINED

Site: CREATION TECHNOLOGIES LP
6323 CREDITVIEW ROAD MISSISSAUGA ON

Database:
EASR

CofA Number: R-003-6119938114
Date: 5/28/2012
Status: Registered
Project Type: Heating System

Site: 55 FALCONER DRIVE, UNIT 44 MISSISSAUGA ON

Database:
HINC

External File Num: FS INC 0807-03893
Date of Occurrence: 7/3/2008
Fuel Occurrence Type: Pipeline Strike
Fuel Type Involved: Natural Gas
Status Desc: Completed - Causal Analysis(End)
Job Type Desc: Incident/Near-Miss Occurrence (FS)
Oper. Type Involved: Construction Site (pipeline strike)
Service Interruptions: No
Property Damage: No
Fuel Life Cycle Stage: Transmission, Distribution and Transportation
Root Cause: Root Cause: Equipment/Material/Component:No Procedures:No Maintenance:No
Design:No Training:No Management:Yes Human Factors:Yes
Reported Details:
Fuel Category: Gaseous Fuel
Occurrence Type: Incident
Affiliation: Industry Stakeholder (Licensee/Registration/Certificate Holder, Facility Owner, etc.)
County Name: Peel
Approx. Quant. Rel:
Nearby body of water:
Enter Drainage Syst.:
Approx. Quant. Unit:
Environmental Impact:

Site: ASHLAND CHEMICALS
HWY 401 MISSISSAUGA CITY ON

Database:
SPL

Ref No.: 20358
Incident Dt: 6/1/1989
MOE Reported Dt: 6/5/1989
Contaminant Name:
Contaminant Quantity:
Incident Summary: BACKENTRY - ASHLAND CHEM METHYLETHYL CHLORIDE FROMRUPTURED DRUM
(AMT U/K)
Incident Cause: OTHER CONTAINER LEAK
Incident Reason: OTHER
Nature of Impact:
Receiving Medium: AIR
Environmental Impact: NOT ANTICIPATED

Site: Regional Municipality of Peel
Charing Dr & Dunray Mississauga ON

Database:
SPL

Ref No.: 4010-7XAN4T
Incident Dt:
MOE Reported Dt: 10/29/2009

Contaminant Name: WATER
Contaminant Quantity:
Incident Summary: Mississauga watermain break. Water to CB, dechlorinated.
Incident Cause:
Incident Reason:
Nature of Impact:
Receiving Medium:
Environmental Impact: Not Anticipated

Appendix: Database Descriptions

Ecolog Environmental Risk Information Services Ltd can search the following databases. The extent of Historical information varies with each database and current information is determined by what is publicly available to Ecolog ERIS at the time of update. **Note:** Databases denoted with " * " indicates that the database will no longer be updated. See the individual database description for more information.

Abandoned Aggregate Inventory: Up to Sept 2002 Provincial [AAGR](#)
The MAAP Program maintains a database of all abandoned pits and quarries. Please note that the database is only referenced by lot and concession and city/town location. The database provides information regarding the location, type, size, land use, status and general comments.

Aggregate Inventory: Up to Aug 2012 Provincial [AGR](#)
The Ontario Ministry of Natural Resources maintains a database of all active pits and quarries. Please note that the database is only referenced by lot/concession and city/town location. The database provides information regarding the registered owner/operator, location, status, licence type, and maximum tonnage.

Abandoned Mine Information System: 1800-Feb 2013 Provincial [AMIS](#)
The Abandoned Mines Information System contains data on known abandoned and inactive mines located on both Crown and privately held lands. The information was provided by the Ministry of Northern Development and Mines (MNDM), with the following disclaimer: "the database provided has been compiled from various sources, and the Ministry of Northern Development and Mines makes no representation and takes no responsibility that such information is accurate, current or complete". Reported information includes official mine name, status, background information, mine start/end date, primary commodity, mine features, hazards and remediation.

Anderson's Waste Disposal Sites: 1860s-Present Private [ANDR](#)
The information provided in this database was collected by examining various historical documents which aimed to characterize the likely position of former waste disposal sites from 1860 to present. The research initiative behind the creation of this database was to identify those sites that are missing from the Ontario MOE Waste Disposal Site Inventory, as well as to provide revisions and corrections to the positions and descriptions of sites currently listed in the MOE inventory. In addition to historic waste disposal facilities, the database also identifies certain auto wreckers and scrap yards that have been extrapolated from documentary sources. Please note that the data is not warranted to be complete, exhaustive or authoritative. The information was collected for research purposes only.

Automobile Wrecking & Supplies: 2001-Jun 2010 Private [AUWR](#)
This database provides an inventory of all known locations that are involved in the scrap metal, automobile wrecking/recycling, and automobile parts & supplies industry. Information is provided on the company name, location and business type.

Borehole: 1875-Aug 2011 Provincial [BORE](#)
A borehole is the generalized term for any narrow shaft drilled in the ground, either vertically or horizontally. The information here includes geotechnical investigations or environmental site assessments, mineral exploration, or as a pilot hole for installing piers or underground utilities. Information is from many sources such as the Ministry of Transportation (MTO) boreholes from engineering reports and projects from the 1950 to 1990's in Southern Ontario. Boreholes from the Ontario Geological Survey (OGS) including The Urban Geology Analysis Information System (UGAIS) and the York Peel Durham Toronto (YPDT) database of the Conservation Authority Moraine Coalition. This database will include fields such as location, stratigraphy, depth, elevation, year drilled, etc. For all water well data or oil and gas well data for Ontario please refer to WWIS and OOGW.

Certificates of Approval:

1985-Oct 30, 2011*

Provincial

[CA](#)

This database contains the following types of approvals: Air & Noise, Industrial Sewage, Municipal & Private Sewage, Waste Management Systems and Renewable Energy Approvals. The MOE in Ontario states that any facility that releases emissions to the atmosphere, discharges contaminants to ground or surface water, provides potable water supplies, or stores, transports or disposes of waste, must have a Certificate of Approval before it can operate lawfully. Fields include approval number, business name, address, approval date, approval type and status. This database will no longer be updated, as CofA's have been replaced by either Environmental Activity and Sector Registry (EASR) or Environmental Compliance Approval (ECA). Please refer to those individual databases for any information after Oct.31, 2011.

Commercial Fuel Oil Tanks:

1948-Apr 2013

Provincial

[CFOT](#)

Since May 2002, Ontario developed a new act where it became mandatory for fuel oil tanks to be registered with Technical Standards & Safety Authority (TSSA). This data would include all commercial underground fuel oil tanks in Ontario with fields such as location, registration number, tank material, age of tank and tank size.

Chemical Register:

1992, 1999-Jun 2010

Private

[CHEM](#)

This database includes information from both a one time study conducted in 1992 and private source and is a listing of facilities that manufacture or distribute chemicals. The production of these chemical substances may involve one or more chemical reactions and/or chemical separation processes (i.e. fractionation, solvent extraction, crystallization, etc.).

Inventory of Coal Gasification Plants and Coal Tar Sites:

Apr 1987 and Nov 1988*

Provincial

[COAL](#)

This inventory includes both the "Inventory of Coal Gasification Plant Waste Sites in Ontario-April 1987" and the Inventory of Industrial Sites Producing or Using Coal Tar and Related Tars in Ontario-November 1988) collected by the MOE. It identifies industrial sites that produced and continue to produce or use coal tar and other related tars. Detailed information is available and includes: facility type, size, land use, information on adjoining properties, soil condition, site operators/occupants, site description, potential environmental impacts and historic maps available. This was a one-time inventory.*

Compliance and Convictions:

1989-Jun 2013

Provincial

[CONV](#)

This database summarizes the fines and convictions handed down by the Ontario courts beginning in 1989. Companies and individuals named here have been found guilty of environmental offenses in Ontario courts of law.

Certificates of Property Use:

1994-Jul 2013

Provincial

[CPU](#)

This is a subset taken from Ontario's Environmental Registry (EBR) database. It will include all CPU's on the registry such as (EPA s. 168.6) - Certificate of Property Use.

Drill Hole Database:

1886-Jun 2013

Provincial

[DRL](#)

The Ontario Drill Hole Database contains information on more than 113,000 percussion, overburden, sonic and diamond drill holes from assessment files on record with the department of Mines and Minerals. Please note that limited data is available for southern Ontario, as it was the last area to be completed. The database was created when surveys submitted to the Ministry were converted in the Assessment File Research Image Database (AFRI) project. However, the degree of accuracy (coordinates) as to the exact location of drill holes is dependent upon the source document submitted to the MNDM. Levels of accuracy used to locate holes are: centering on the mining claim; a sketch of the mining claim; a 1:50,000 map; a detailed company map; or from submitted a "Report of Work".

Environmental Activity and Sector Registry:

Oct 31, 2011-Jul 2013

Provincial

[EASR](#)

On October 31, 2011, a smarter, faster environmental approvals system came into effect in Ontario. The EASR allows businesses to register certain activities with the ministry, rather than apply for an approval. The registry is available for common systems and processes, to which preset rules of operation can be applied. The EASR is currently available for: heating systems, standby power systems and automotive refinishing. Businesses whose activities aren't subject to the EASR may apply for an ECA (Environmental Compliance Approval), Please see our ECA database.

Environmental Registry:

1994-Jul 2013

Provincial

[EBR](#)

The Environmental Registry lists proposals, decisions and exceptions regarding policies, Acts, instruments, or regulations that could significantly affect the environment. Through the Registry, thirteen provincial ministries notify the public of upcoming proposals and invite their comments. For example, if a local business is requesting a permit, license, or certificate of approval to release substances into the air or water; these are notified on the registry. Data includes: Approval for discharge into the natural environment other than water (i.e. Air) - EPA s. 9, Approval for sewage works - OWRA s. 53(1), and EPA s. 27 - Approval for a waste disposal site. For information regarding Permit to Take Water (PTTW), Certificate of Property Use (CPU) and (ORD) Orders please refer to those individual databases.

Environmental Compliance Approval:

Oct 31, 2011-Jul 2013

Provincial

[ECA](#)

On October 31, 2011, a smarter, faster environmental approvals system came into effect in Ontario. In the past, a business had to apply for multiple approvals (known as certificates of approval) for individual processes and pieces of equipment. Today, a business either registers itself, or applies for a single approval, depending on the types of activities it conducts. Businesses whose activities aren't subject to the EASR may apply for an ECA. A single ECA addresses all of a business's emissions, discharges and wastes. Separate approvals for air, noise and waste are no longer required. This database will also include Renewable Energy Approvals. For CofA's prior to Nov 1st, 2011, please refer to the CA database. For all Waste Disposal Sites please refer to the WDS database.

Environmental Effects Monitoring:

1992-2007*

Federal

[EEM](#)

The Environmental Effects Monitoring program assesses the effects of effluent from industrial or other sources on fish, fish habitat and human usage of fisheries resources. Since 1992, pulp and paper mills have been required to conduct EEM studies under the Pulp and Paper Effluent Regulations. This database provides information on the mill name, geographical location and sub-lethal toxicity data.

ERIS Historical Searches:

1999-Mar 2013

Private

[EHS](#)

EcoLog ERIS has compiled a database of all environmental risk reports completed since March 1999. Available fields for this database include: site location, date of report, type of report, and search radius. As per all other databases, the ERIS database can be referenced on both the map and "Statistical Profile" page.

Environmental Issues Inventory System:

1992-2001*

Federal

[EIS](#)

The Environmental Issues Inventory System was developed through the implementation of the Environmental Issues and Remediation Plan. This plan was established to determine the location and severity of contaminated sites on inhabited First Nation reserves, and where necessary, to remediate those that posed a risk to health and safety; and to prevent future environmental problems. The EIS provides information on the reserve under investigation, inventory number, name of site, environmental issue, site action (Remediation, Site Assessment), and date investigation completed.

List of TSSA Expired Facilities:

Current to Feb 2012

Provincial

[EXP](#)

This is a list of all expired facilities that fall under the TSSA (TSSA Act & Safety Regulations), including the six regulations that exist under the Fuels Safety Division. It will include facilities such as private fuel outlets, bulk plants, fuel oil tanks, gasoline stations, marinas, propane filling stations, liquid fuel tanks, piping systems, etc. These tanks have been removed and automatically fall under the expired facilities inventory held by TSSA.

Federal Convictions:

1988-Jun 2007*

Federal

[FCON](#)

Environment Canada maintains a database referred to as the "Environmental Registry" that details prosecutions under the Canadian Environmental Protection Act (CEPA) and the Fisheries Act (FA). Information is provided on the company name, location, charge date, offence and penalty.

Contaminated Sites on Federal Land:

June 2000-Jan 2013

Federal

[FCS](#)

The Federal Contaminated Sites Inventory includes information on all known federal contaminated sites under the custodianship of departments, agencies and consolidated Crown corporations as well as those that are being or have been investigated to determine whether they have contamination arising from past use that could pose a risk to human health or the environment. The inventory also includes non-federal contaminated sites for which the Government of Canada has accepted some or all financial responsibility. It does not include sites where contamination has been caused by, and which are under the control of, enterprise Crown corporations, private individuals, firms or other levels of government.

Fisheries & Oceans Fuel Tanks:

1964-Sept 2003

Federal

[FOFT](#)

Fisheries & Oceans Canada maintains an inventory of all aboveground & underground fuel storage tanks located on Fisheries & Oceans property or controlled by DFO. Our inventory provides information on the site name, location, tank owner, tank operator, facility type, storage tank location, tank contents & capacity, and date of tank installation.

Fuel Storage Tank:

Current to Jun 2011

Provincial

[FST](#)

The Technical Standards & Safety Authority (TSSA), under the Technical Standards & Safety Act of 2000 maintains a database of registered private and retail fuel storage tanks in Ontario with fields such as location, tank status, license date, tank type, tank capacity, fuel type, installation year and facility type.

Ontario Regulation 347 Waste Generators Summary:

1986-Apr 2012

Provincial

[GEN](#)

Regulation 347 of the Ontario EPA defines a waste generation site as any site, equipment and/or operation involved in the production, collection, handling and/or storage of regulated wastes. A generator of regulated waste is required to register the waste generation site and each waste produced, collected, handled, or stored at the site. This database contains the registration number, company name and address of registered generators including the types of hazardous wastes generated. It includes data on waste generating facilities such as: drycleaners, waste treatment and disposal facilities, machine shops, electric power distribution etc. This information is a summary of all years from 1986 including the most currently available data. Some records may contain, within the company name, the phrase "See & Use..." followed by a series of letters and numbers. This occurs when one company is amalgamated with or taken over by another registered company. The number listed as "See & Use", refers to the new ownership and the other identification number refers to the original ownership. This phrase serves as a link between the 2 companies until operations have been fully transferred.

TSSA Historic Incidents:

2006-June 2009

Provincial

[HINC](#)

This database will cover all incidences recorded by TSSA with their older system, before they moved to their new management system. TSSA's Fuels Safety Program administers the Technical Standards & Safety Act 2000, providing fuel-related safety services associated with the safe transportation, storage, handling and use of fuels such as gasoline, diesel, propane, natural gas and hydrogen. Under this Act, TSSA regulates fuel suppliers, storage facilities, transport trucks, pipelines, contractors and equipment or appliances that use fuels. The TSSA works to protect the public, the environment and property from fuel-related hazards such as spills, fires and explosions. This database will include spills and leaks from pipelines, diesel, fuel oil, gasoline, natural gas, propane and hydrogen recorded by the TSSA.

Indian & Northern Affairs Fuel Tanks:

1950-Aug 2003*

Federal

[IAFT](#)

The Department of Indian & Northern Affairs Canada (INAC) maintains an inventory of all aboveground & underground fuel storage tanks located on both federal and crown land. Our inventory provides information on the reserve name, location, facility type, site/facility name, tank type, material & ID number, tank contents & capacity, and date of tank installation.

TSSA Incidents:

June 2009-Apr 2013

Provincial

[INC](#)

TSSA's Fuels Safety Program administers the Technical Standards & Safety Act 2000, providing fuel-related safety services associated with the safe transportation, storage, handling and use of fuels such as gasoline, diesel, propane, natural gas and hydrogen. Under this Act, TSSA regulates fuel suppliers, storage facilities, transport trucks, pipelines, contractors and equipment or appliances that use fuels. Includes incidents from fuel-related hazards such as spills, fires and explosions. This database will include spills and leaks from diesel, fuel oil, gasoline, natural gas, propane and hydrogen recorded by the TSSA.

Landfill Inventory Management Ontario:

2012

Provincial

[LIMO](#)

The Landfill Inventory Management Ontario (LIMO) database is updated every year, as the ministry compiles new and updated information. The inventory will include small and large landfills. Additionally, each year the ministry will request operators of the larger landfills complete a landfill data collection form that will be used to update LIMO and will include the following information from the previous operating year. This will include additional information such as estimated amount of total waste received, landfill capacity, estimated total remaining landfill capacity, fill rates, engineering designs, reporting and monitoring details, size of location, service area, approved waste types, leachate of site treatment, contaminant attenuation zone and more. The small landfills will include information such as site owner, site location and certificate of approval # and status.

Canadian Mine Locations:

1998-2009

Private

[MINE](#)

This information is collected from the Canadian & American Mines Handbook. The Mines database is a national database that provides over 290 listings on mines (listed as public companies) dealing primarily with precious metals and hard rocks. Listed are mines that are currently in operation, closed, suspended, or are still being developed (advanced projects). Their locations are provided as geographic coordinates (x, y and/or longitude, latitude). As of 2002, data pertaining to Canadian smelters and refineries has been appended to this database.

Mineral Occurrences:

1846-Apr 2013

Provincial

[MNR](#)

In the early 70's, the Ministry of Northern Development and Mines created an inventory of approximately 19,000 mineral occurrences in Ontario, in regard to metallic and industrial minerals, as well as some information on building stones and aggregate deposits. Please note that the "Horizontal Positional Accuracy" is approximately +/- 200 m. Many reference elements for each record were derived from field sketches using pace or chain/tape measurements against claim posts or topographic features in the area. The primary limiting factor for the level of positional accuracy is the scale of the source material. The testing of horizontal accuracy of the source materials was accomplished by comparing the planimetric (X and Y) coordinates of that point with the coordinates of the same point as defined from a source of higher accuracy.

National Analysis of Trends in Emergencies System (NATES):

1974-1994*

Federal

[NATE](#)

In 1974 Environment Canada established the National Analysis of Trends in Emergencies System (NATES) database, for the voluntary reporting of significant spill incidents. The data was to be used to assist in directing the work of the emergencies program. NATES ran from 1974 to 1994. Extensive information is available within this database including company names, place where the spill occurred, date of spill, cause, reason and source of spill, damage incurred, and amount, concentration, and volume of materials released.

Non-Compliance Reports:

1992(water only), 1994-2010

Provincial

[NCPL](#)

The Ministry of the Environment provides information about non-compliant discharges of contaminants to air and water that exceed legal allowable limits, from regulated industrial and municipal facilities. A reported non-compliance failure may be in regard to a Control Order, Certificate of Approval, Sectoral Regulation or specific regulation/act.

<u>National Defence & Canadian Forces Fuel Tanks:</u>	Up to May 2001*	Federal	NDFT
The Department of National Defence and the Canadian Forces maintains an inventory of all aboveground & underground fuel storage tanks located on DND lands. Our inventory provides information on the base name, location, tank type & capacity, tank contents, tank class, date of tank installation, date tank last used, and status of tank as of May 2001. This database will no longer be updated due to the new National Security protocols which have prohibited any release of this database.			
<u>National Defence & Canadian Forces Spills:</u>	Mar 1999-Aug 2010	Federal	NDSP
The Department of National Defence and the Canadian Forces maintains an inventory of spills to land and water. All spill sites have been classified under the "Transportation of Dangerous Goods Act - 1992". Our inventory provides information on the facility name, location, spill ID #, spill date, type of spill, as well as the quantity of substance spilled & recovered.			
<u>National Defence & Canadian Forces Waste Disposal Sites:</u>	2001-Apr 2007*	Federal	NDWD
The Department of National Defence and the Canadian Forces maintains an inventory of waste disposal sites located on DND lands. Where available, our inventory provides information on the base name, location, type of waste received, area of site, depth of site, year site opened/closed and status.			
<u>National Environmental Emergencies System (NEES):</u>	1974-2003*	Federal	NEES
In 2000, the Emergencies program implemented NEES, a reporting system for spills of hazardous substances. For the most part, this system only captured data from the Atlantic Provinces, some from Quebec and Ontario and a portion from British Columbia. Data for Alberta, Saskatchewan, Manitoba and the Territories was not captured. However, NEES is also a repository for all previous Environment Canada spill datasets. NEES is composed of the historic datasets 'or Trends ' which dates from approximately 1974 to present. NEES Trends is a compilation of historic databases, which were merged and includes data from NATES (National Analysis of Trends in Emergencies System), ARTS (Atlantic Regional Trends System), and NEES. In 2001, the Emergencies Program determined that variations in reporting regimes and requirements between federal and provincial agencies made national spill reporting and trend analysis difficult to achieve. As a consequence, the department has focused efforts on capturing data on spills of substances which fall under its legislative authority only (CEPA and FA). As such, the NEES database will be decommissioned in December 2004.			
<u>National PCB Inventory:</u>	1988-2008*	Federal	NPCB
Environment Canada's National PCB inventory includes information on in-use PCB containing equipment in Canada including federal, provincial and private facilities. All federal out-of-service PCB containing equipment and all PCB waste owned by the federal government or by federally regulated industries such as airlines, railway companies, broadcasting companies, telephone and telecommunications companies, pipeline companies, etc. are also listed. Although it is not Environment Canada's mandate to collect data on non-federal PCB waste, the National PCB inventory includes some information on provincial and private PCB waste and storage sites.			
<u>National Pollutant Release Inventory:</u>	1993-2011	Federal	NPRI
Environment Canada has defined the National Pollutant Release Inventory ("NPRI") as a federal government initiative designed to collect comprehensive national data regarding releases to air, water, or land, and waste transfers for recycling for more than 300 listed substances.			
<u>Oil and Gas Wells:</u>	1988-Jun 2013	Private	OGW
The Nickle's Energy Group (publisher of the Daily Oil Bulletin) collects information on drilling activity including operator and well statistics. The well information database includes name, location, class, status and depth. The main Nickle's database is updated on a daily basis, however, this database is updated on a monthly basis. More information is available at www.nickles.com .			

Ontario Oil and Gas Wells:

1800-Jul 2013

Provincial

[OOGW](#)

In 1998, the MNR handed over to the Ontario Oil, Gas and Salt Resources Corporation, the responsibility of maintaining a database of oil and gas wells drilled in Ontario. The OGSR Library has over 20,000+ wells in their database. Information available for all wells in the ERIS database include well owner/operator, location, permit issue date, well cap date, licence no., status, depth and the primary target (rock unit) of the well being drilled. All geology/stratigraphy table information, plus all water table information is also provide for each well record.

Inventory of PCB Storage Sites:

1987-Oct 2004

Provincial

[OPCB](#)

The Ontario Ministry of Environment, Waste Management Branch, maintains an inventory of PCB storage sites within the province. Ontario Regulation 11/82 (Waste Management - PCB) and Regulation 347 (Generator Waste Management) under the Ontario EPA requires the registration of inactive PCB storage equipment and/or disposal sites of PCB waste with the Ontario Ministry of Environment. This database contains information on: 1) waste quantities; 2) major and minor sites storing liquid or solid waste; and 3) a waste storage inventory.

Orders:

1994-Jul 2013

Provincial

[ORD](#)

This is a subset taken from Ontario's Environmental Registry (EBR) database. It will include all Orders on the registry such as (EPA s. 17) - Order for remedial work, (EPA s. 18) - Order for preventative measures, (EPA s. 43) - Order for removal of waste and restoration of site, (EPA s. 44) - Order for conformity with Act for waste disposal sites, (EPA s. 136) - Order for performance of environmental measures.

Canadian Pulp and Paper:1999, 2002, 2004, 2005,
2009

Private

[PAP](#)

This information is part of the Pulp and Paper Canada Directory. The Directory provides a comprehensive listing of the locations of pulp and paper mills and the products that they produce.

Parks Canada Fuel Storage Tanks:

1920-Jan 2005*

Federal

[PCFT](#)

Canadian Heritage maintains an inventory of all known fuel storage tanks operated by Parks Canada, in both National Parks and at National Historic Sites. The database details information on site name, location, tank install/removal date, capacity, fuel type, facility type, tank design and owner/operator.

Pesticide Register:

1988-Jun 2013

Provincial

[PES](#)

The Ontario Ministry of Environment maintains a database of all manufacturers and vendors of registered pesticides.

TSSA Pipeline Incidents:

June 2009-Mar 2012

Provincial

[PINC](#)

TSSA's Fuels Safety Program administers the Technical Standards & Safety Act 2000, providing fuel-related safety services associated with the safe transportation, storage, handling and use of fuels such as gasoline, diesel, propane, natural gas and hydrogen. Under this Act, TSSA regulates fuel suppliers, storage facilities, transport trucks, pipelines, contractors and equipment or appliances that use fuels. This database will include spills, strike and leaks from recorded by the TSSA.

Private and Retail Fuel Storage Tanks:

1989-1996*

Provincial

[PRT](#)

The Fuels Safety Branch of the Ontario Ministry of Consumer and Commercial Relations maintained a database of all registered private fuel storage tanks and licensed retail fuel outlets. This database includes an inventory of locations that have gasoline, oil, waste oil, natural gas and/or propane storage tanks on their property. The MCCR no longer collects this information. This information is now collected by the Technical Standards and Safety Authority (TSSA).

Permit to Take Water:

1994-Jul 2013

Provincial

[PTTW](#)

This is a subset taken from Ontario's Environmental Registry (EBR) database. It will include all PTTW's on the registry such as OWRA s. 34 - Permit to take water.

Ontario Regulation 347 Waste Receivers Summary: 1986-2011 Provincial [REC](#)
 Part V of the Ontario Environmental Protection Act ("EPA") regulates the disposal of regulated waste through an operating waste management system or a waste disposal site operated or used pursuant to the terms and conditions of a Certificate of Approval or a Provisional Certificate of Approval. Regulation 347 of the Ontario EPA defines a waste receiving site as any site or facility to which waste is transferred by a waste carrier. A receiver of regulated waste is required to register the waste receiving facility. This database represents registered receivers of regulated wastes, identified by registration number, company name and address, and includes receivers of waste such as: landfills, incinerators, transfer stations, PCB storage sites, sludge farms and water pollution control plants. This information is a summary of all years from 1986 including the most currently available data.

Record of Site Condition: 1997-Sept 2001, Oct 2004-Jun 2013 Provincial [RSC](#)
 The Record of Site Condition (RSC) is part of the Ministry of the Environment's Brownfields Environmental Site Registry. Protection from environmental cleanup orders for property owners is contingent upon documentation known as a record of site condition (RSC) being filed in the Environmental Site Registry. In order to file an RSC, the property must have been properly assessed and shown to meet the soil, sediment and groundwater standards appropriate for the use (such as residential) proposed to take place on the property. The Record of Site Condition Regulation (O. Reg. 153/04) details requirements related to site assessment and clean up. RSCs filed after July 1, 2011 will also be included as part of the new (O.Reg. 511/09).

Retail Fuel Storage Tanks: 1999-Jun 2010 Private [RST](#)
 This database includes an inventory of retail fuel outlet locations (including marinas) that have on their property gasoline, oil, waste oil, natural gas and / or propane storage tanks.

Scott's Manufacturing Directory: 1992-Mar 2011 Private [SCT](#)
 Scott's Directories is a data bank containing information on over 200,000 manufacturers across Canada. Even though Scott's listings are voluntary, it is the most comprehensive database of Canadian manufacturers available. Information concerning a company's address, plant size, and main products are included in this database.

Ontario Spills: 1988-Aug 2012 Provincial [SPL](#)
 This database identifies information such as location (approximate), type and quantity of contaminant, date of spill, environmental impact, cause, nature of impact, etc. Information from 1988-2002 was part of the ORIS (Occurrence Reporting Information System). The SAC (Spills Action Centre) handles all spills reported in Ontario. Regulations for spills in Ontario are part of the MOE's Environmental Protection Act, Part X.

Wastewater Discharger Registration Database: 1990-2011 Provincial [SRDS](#)
 Information under this heading is combination of the following 2 programs. The Municipal/Industrial Strategy for Abatement (MISA) division of the Ontario Ministry of Environment maintained a database of all direct dischargers of toxic pollutants within nine sectors including: Electric Power Generation; Mining; Petroleum Refining; Organic Chemicals; Inorganic Chemicals; Pulp & Paper; Metal Casting; Iron & Steel; and Quarries. All sampling information is now collected and stored within the Sample Result Data Store (SRDS).

Anderson's Storage Tanks: 1915-1953* Private [TANK](#)
 The information provided in this database was collected by examining various historical documents, which identified the location of former storage tanks, containing substances such as fuel, water, gas, oil, and other various types of miscellaneous products. Information is available in regard to business operating at tank site, tank location, permit year, permit & installation type, no. of tanks installed & configuration and tank capacity. Data contained within this database pertains only to the city of Toronto and is not warranted to be complete, exhaustive or authoritative. The information was collected for research purposes only.

Transport Canada Fuel Storage Tanks: 1970-Mar 2007 Federal [TCFT](#)
 With the provinces of BC, MB, NB, NF, ON, PE, and QC; Transport Canada currently owns and operates 90 fuel storage tanks. Our inventory provides information on the site name, location, tank age, capacity and fuel type.

TSSA Variances for Abandonment of Underground Storage Tanks:

Current to Jun 2013

Provincial

[VAR](#)

The TSSA, Under the Liquid Fuels Handling Code and the Fuel Oil Code, all underground storage tanks must be removed within two years of disuse. If removal of a tank is not feasible, you may apply to seek a variance from this code requirement. This is a list of all variances granted for abandoned tanks.

Waste Disposal Sites - MOE CA Inventory:

1970-Jul 2013

Provincial

[WDS](#)

The Ontario Ministry of Environment, Waste Management Branch, maintains an inventory of known open (active or inactive) and closed disposal sites in the Province of Ontario. Active sites maintain a Certificate of Approval, are approved to receive and are receiving waste. Inactive sites maintain Certificate(s) of Approval but are not receiving waste. Closed sites are not receiving waste. The data contained within this database was compiled from the MOE's Certificate of Approval database. Locations of these sites may be cross-referenced to the Anderson database described under ERIS's Private Source Database section, by the CA number. All new Environmental Compliance Approvals handed out after Oct 31, 2011 for Waste Disposal Sites will still be found in this database.

Waste Disposal Sites - MOE 1991 Historical Approval Inventory:

Up to Oct 1990*

Provincial

[WDSH](#)

In June 1991, the Ontario Ministry of Environment, Waste Management Branch, published the "June 1991 Waste Disposal Site Inventory", of all known active and closed waste disposal sites as of October 30st, 1990. For each "active" site as of October 31st 1990, information is provided on site location, site/CA number, waste type, site status and site classification. For each "closed" site as of October 31st 1990, information is provided on site location, site/CA number, closure date and site classification. Locations of these sites may be cross-referenced to the Anderson database described under ERIS's Private Source Database section, by the CA number.

Water Well Information System:

1955-May 2013

Provincial

[WWIS](#)

This database describes locations and characteristics of water wells found within Ontario in accordance with Regulation 903. It includes such information as coordinates, construction date, well depth, primary and secondary use, pump rate, static water level, well status, etc. Also included are detailed stratigraphy information, approximate depth to bedrock and the approximate depth to the water table.

Definitions

Database Descriptions: This section provides a detailed explanation for each database including: source, information available, time coverage, and acronyms used. They are listed in alphabetic order.

Detail Report: This is the section of the report which provides the most detail for each individual record. Records are summarized by location, starting with the project property followed by records in closest proximity.

Distance: The distance value is the distance between plotted points, not necessarily the distance between the sites' boundaries". All values are an approximation.

Elevation: The elevation value is taken from the location at which the records for the site address have been plotted. All values are an approximation. Source: Google Elevation API.

Executive Summary: This portion of the report is divided into 3 sections:

'Report Summary'- Displays a chart indicating how many records fall on the project property, within the report search radius, and the surrounding area outside the search radius.

'Site Report Summary'-Project Property'- This section lists all the records which fall on the project property. For more details, see the 'Detail Report' section.

'Site Report Summary-Surrounding Properties'- This section summarizes all records on adjacent properties, listing them in order of proximity from the project property. For more details, see the 'Detail Report' section.

Map Key: The map key number is assigned according to closest proximity from the project property. Map Key numbers always start at #1. The project property will always have a map key of '1' if records are available. If there is a number in brackets beside the main number, this will indicate the number of records on that specific property. If there is no number in brackets, there is only one record for that property.

The symbol and colour used indicates 'elevation': the red upside down triangle will dictate 'ERIS Sites with Lower Elevation', the yellow triangle will dictate 'ERIS Sites with Higher Elevation' and the orange square will dictate 'ERIS Sites with Same Elevation.'

Unplottables: These are records that could not be mapped due to various reasons, including limited geographic information. These records may or may not be in your study area, and were included as reference.

Appendix E

Aerial Photographs

privileged and confidential

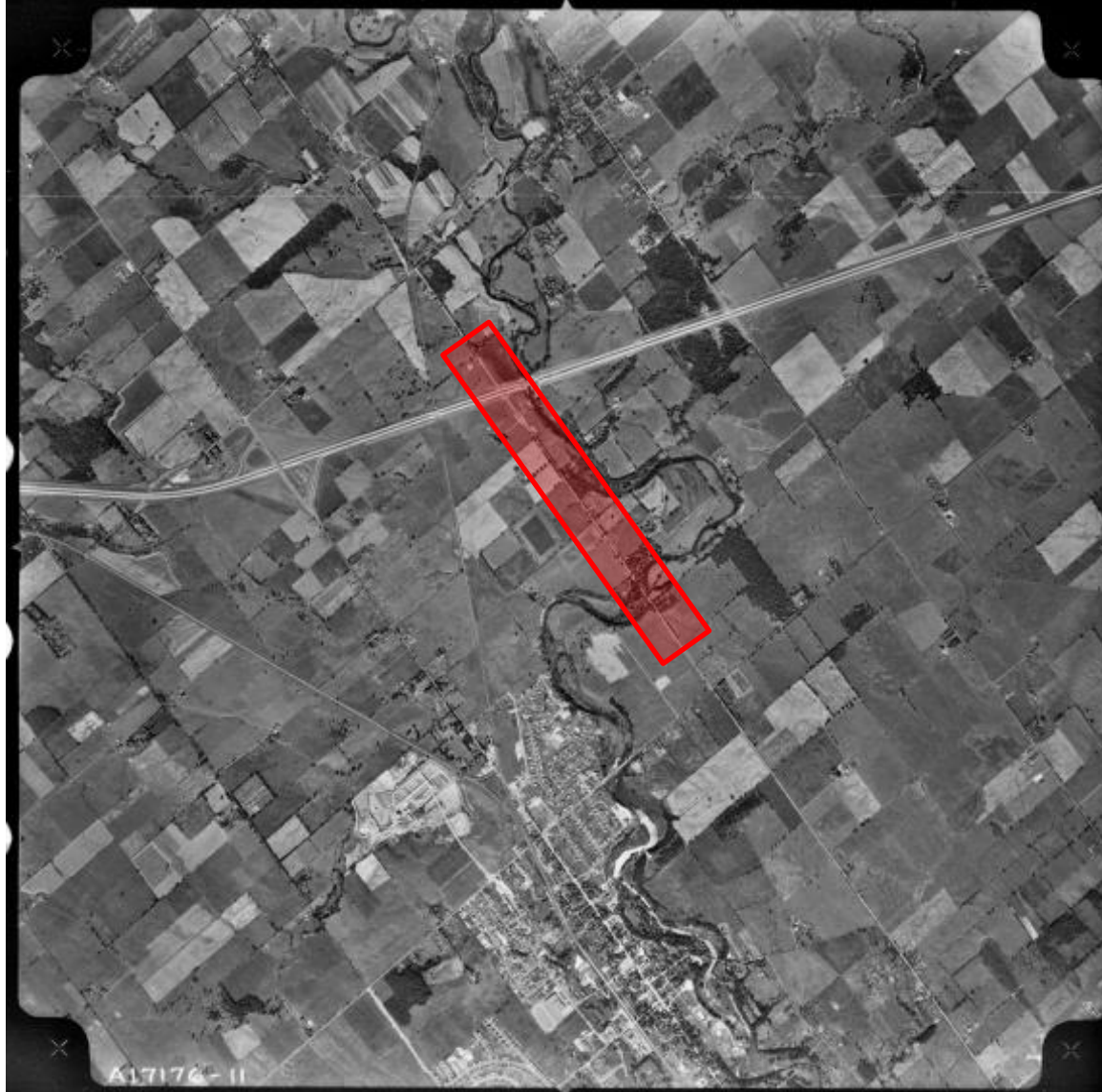

Approximate Location of Property
Source: ERIS

Aerial Photograph – 1960
1: 30,000

privileged and confidential

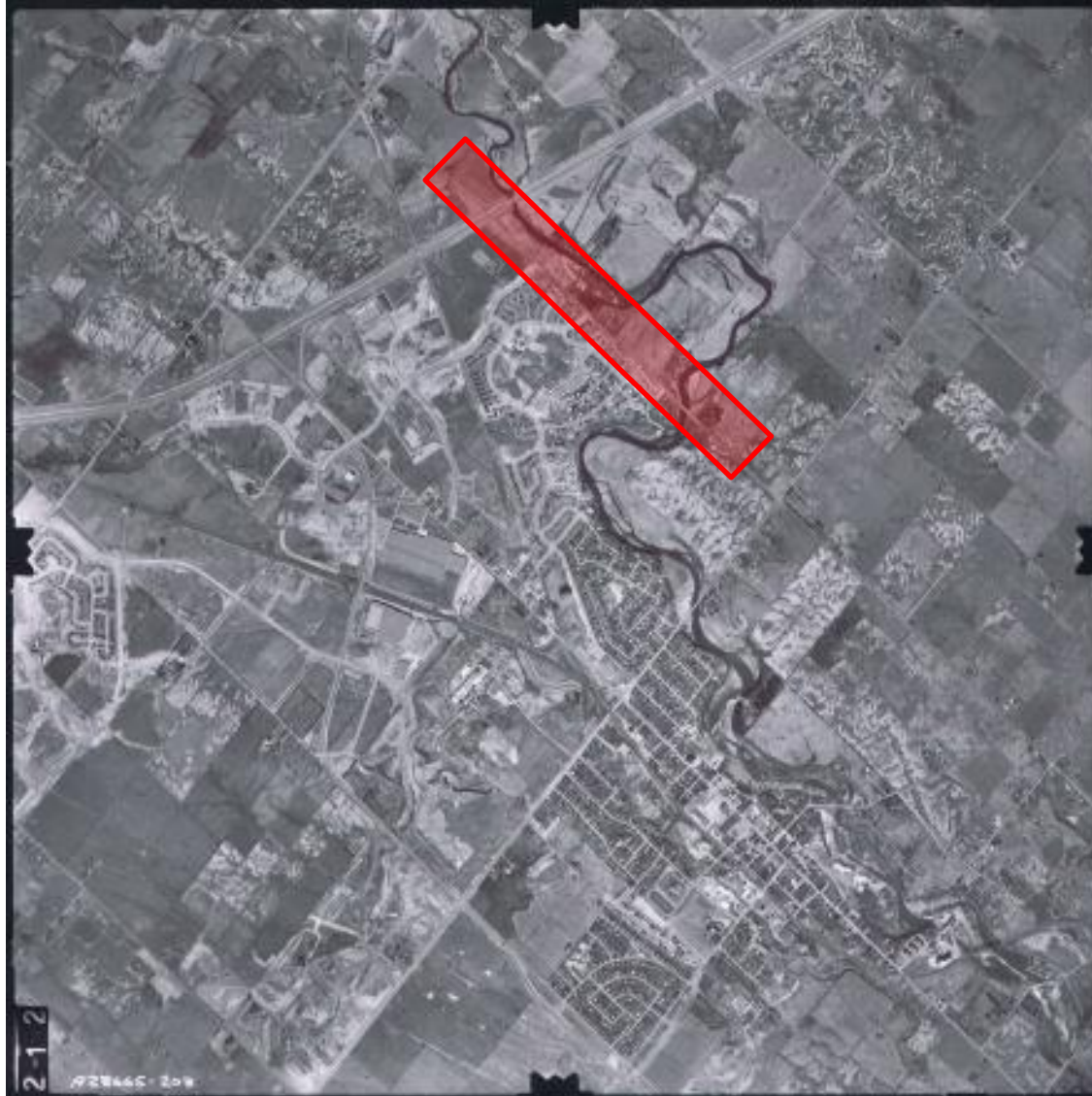

Approximate Location of Property
Source: ERIS

Aerial Photograph – 1974
1: 25,000

privileged and confidential



Approximate Location of Property
Source: ERIS

Aerial Photograph – 1985
1: 40,000

privileged and confidential



Approximate Location of Property
Source: Google Earth Pro

**Aerial Photograph – 2009
NA**

Appendix F

City Directory Search

City Directory Information Source
Mississauga Central Library – Might's Metro Toronto City Directory

PROJECT NUMBER: 60304588	
Site: Creditview Road	
Year: 1969-1970	
Site Listing:	Kenninghall Boulevard – Three residential properties
Adjacent Properties:	None listed

PROJECT NUMBER: 60304588	
Site: Creditview Road	
Year: 1975	
Site Listing:	Kenninghall Boulevard – Residential Charing Drive – Residential Falconer Drive- Residential
Adjacent Properties:	6600 Falconer Drive: Meadowvale Recreation Centre

PROJECT NUMBER: 60304588	
Site: Creditview	
Year: 1979	
Site Listing:	Kenninghall Boulevard – Residential Charing Drive – Residential Falconer Drive- Residential Oran Court – Residential Dunray Court- Residential Lisbon Mews– Residential Helsinki Mews-Residential 1540 Oran Court: Meadowvale Electric
Adjacent Properties:	6611 Falconer Drive: Bank of Nova Scotia, Becker Milk Company, Clara Palace Restaurant, Meadowvale Coiffure, Meadowvale Drug Mart, Medical Centre, PLT Fish and Chips. 6601 Falconer Drive: Meadowvale Sunoco 6600 Falconer Drive: Meadowvale Recreation Centre

PROJECT NUMBER: 60304588	
Site: Creditview	
Year: 1983	
Site Listing:	Kenninghall Boulevard – Residential Charing Drive – Residential Falconer Drive- Residential Oran Court – Residential Dunray Court- Residential Lisbon Mews– Residential Helsinki Mews-Residential Steen Drive-Residential 1540 Oran Court: Meadowvale Electric 6800 Campobello Road: Markborough Properties Ltd.
Adjacent Properties:	<u>Campobello Road</u> 6616 Campobello Road: Millmaster Onyx of Canada 6630 Campobello Road: Pulsar Time Canada Ltd. 6660 Campobello Road: Empire International, Ken MFG Canada 6670 Campobello Road: Michele Lynn Canada Ltd. 6699 Campobello Road: MTI Canada Ltd. 6700 Campobello Road: Canadian Timken Ltd. 6740 Campobello Road: Galler Henry and Company Ltd. 6747 Campobello Road: Alpha-Molykote Products <u>Argentia Road</u> 1605 Argentia Road: Batten Bravura Cylinders Ltd. 1705 Argentia Road: Environcen, Meadowvale Auto Repair Specialists Ltd. <u>Falconer Drive</u> 6611 Falconer Drive: Bank of Nova Scotia, Becker Milk Company, Clara Palace Restaurant, Falconer Pharmacy, Jessie’s Restaurant, Meadowvale food Fair, Winshare Club 6601 Falconer Drive: Meadowvale Sunoco 6600 Falconer Drive: Meadowvale Recreation Centre

PROJECT NUMBER: 60304588	
Site: Creditview Road	
Year: 1990	
Site Listing:	Kenninghall Boulevard – Residential Charing Drive – Residential Falconer Drive- Residential Oran Court – Residential Dunray Court- Residential Lisbon Mews– Residential Helsinki Mews-Residential Steen Drive-Residential Sir Monty’s Drive-Residential
Adjacent Properties:	<u>Creditview Road</u> 7150 Creditview Road: K and R Welding 6936 Creditview Road: Camp Oochigeas <u>Campobello Road</u> 6630 Campobello Road: Modicon Canada Ltd. 6660 Campobello Road: Ken MFG Canada, Kemtreat Water Treatment 6670 Campobello Road: Michele Lynn Canada Ltd. 6680 Campobello Road: Granada Hospital Services Ltd. 6690 Campobello Road: Ionic Finishing Ltd. 6699 Campobello Road: MTI Canada Ltd. 6700 Campobello Road: Canadian Timken Ltd. 6740 Campobello Road: Hitachi Ltd. 6747 Campobello Road: Alpha-Molykote Products <u>Argentia Road</u> 1605 Argentia Road: Batten Converter Services Ltd. 1705 Argentia Road: AS & M Lithography, Cab Care Cooperative Inc., Carriage House Insurance Brokers, Colorado Video, Lawson Direct Response, Meadowvale Auto Repair Specialists, Meadowvale Printing, Robinson and Jones Insurance Brokers, Sign Sales <u>Falconer Drive</u> 6611 Falconer Drive: Bank of Nova Scotia, Becker Milk Company, Clara Palace Restaurant, Falconer Pharmacy, Jessie’s Restaurant, Meadowvale food Fair, Winshare Club 6601 Falconer Drive: Meadowvale Sunoco 6600 Falconer Drive: Meadowvale Recreation Centre

PROJECT NUMBER: 60304588	
Site: Creditview Road	
Year: 1995	
Site Listing:	Kenninghall Boulevard – Residential Charing Drive – Residential Falconer Drive- Residential Oran Court – Residential Dunray Court- Residential Lisbon Mews– Residential Helsinki Mews-Residential Steen Drive-Residential Sir Monty’s Drive-Residential 6800 Campobello Road: Canadian Retail Hardware Association 6780 Campobello Road: Ontario Cream Producers, Dairy Farmers of Canada 6760 Campobello Road: Rumble Automation
Adjacent Properties:	<u>Creditview Road</u> 6055 Creditview Road: Taco Bell <u>Campobello Road</u> 6616 Campobello Road: Packaging Ontario Inc. 6630 Campobello Road: Modicon Canada Ltd. 6660 Campobello Road: Hayward Gordon Ltd. 6670 Campobello Road: Brinkman Instruments Canada 6680 Campobello Road: Granada Hospital Services Ltd. 6699 Campobello Road: Ericatel Limited 6700 Campobello Road: Canadian Timken Ltd. 6740 Campobello Road: Hitachi Ltd. 6747 Campobello Road: Dow Corning Canada Ltd. <u>Argentia Road</u> 1605 Argentia Road: Acepharm Inc. 1705 Argentia Road: Brewers Depot Ltd., Colorado Video, Draw Tite Canada Ltd., Meadowvale Auto Repair, Meadowvale Printing, Weldtech Training Inc. <u>Falconer Drive</u> 6611 Falconer Drive: Bank of Nova Scotia, Becker Milk Company, Clara Palace Restaurant, Falconer Pharmacy, Jessie’s Restaurant, Meadowvale food Fair, Winshare Club 6601 Falconer Drive: Precision Quality Auto Care 6600 Falconer Drive: Meadowvale Recreation Centre

PROJECT NUMBER: 60304588	
Site: Creditview Road	
Year: 2001	
Site Listing:	<p> Kenninghall Boulevard – Residential Charing Drive – Residential Falconer Drive- Residential Oran Court – Residential Dunray Court- Residential Lisbon Mews– Residential Helsinki Mews-Residential Steen Drive-Residential Sir Monty’s Drive-Residential Velebit Road-Residential 6800 Campobello Road: Retail Wholesale Canada 6780 Campobello Road: Ontario Cream Producers, Dairy Farmers of Canada </p>
Adjacent Properties:	<p> <u>Creditview Road</u> 6085 Creditview Road: Cadet Cleaners, Dental Centre, Meadowgreen Market, First Choice Haircutters, Loblaw's Supermarkets, Pharma Plus, Rogers Video, TD Bank. 6075 Creditview Road: Tim Hortons 6065 Creditview Road: Eye Care Place 6055 Creditview Road: Taco Bell 6045 Creditview Road: Battery Zone, Heartland Chiropractic </p> <p> <u>Campobello Road</u> 6616 Campobello Road: Allied Tippet Richardson Ltd., Strombecker Canada Ltd. 6630 Campobello Road: Modicon Canada Ltd., Schnieder Automation 6660 Campobello Road: Hayward Gordon Ltd. 6670 Campobello Road: Brinkman Instruments Canada 6680 Campobello Road: Aimtronics Corporation 6699 Campobello Road: AMA Computers Inc. 6700 Campobello Road: Canadian Timken Ltd. 6740 Campobello Road: Hitachi Ltd. 6747 Campobello Road: Dow Corning Canada Ltd. </p> <p> <u>Argentia Road</u> 1605 Argentia Road: Maple Leaf Drives Ltd. 1705 Argentia Road: Brewers Depot Ltd., Colorado Video, Draw Tite Canada Ltd., Meadowvale Auto Repair, Meadowvale Printing, Weldtech Training Inc. </p> <p> <u>Falconer Drive</u> 6611 Falconer Drive: Bank of Nova Scotia, Becker Milk Company, Clara Palace Restaurant, Falconer Pharmacy, Jessie’s Restaurant, Meadowvale food Fair, Winshare Club 6601 Falconer Drive: Precision Quality Auto Care 6600 Falconer Drive: Meadowvale Recreation Centre </p>