BURNHAMTHORPE ROAD EAST RECONSTRUCTION FROM BOUGH BEECHES BLVD. TO THE EAST CITY LIMIT

MISSISSAUGA

INTERSECTION TREATMENT

LOW IMPACT DEVELOPMENT (LID)

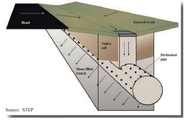

Low Impact Development (LID) is a design approach to manage stormwater runoff and emphasizes conservation and use of on-site natural features to protect water quality.

'ZEBRA' CROSSWALK

CROSSWALK AND CROSSRIDE

CROSSWALK /CROSS RIDE TREATMENT

MULTI–USE TRAIL

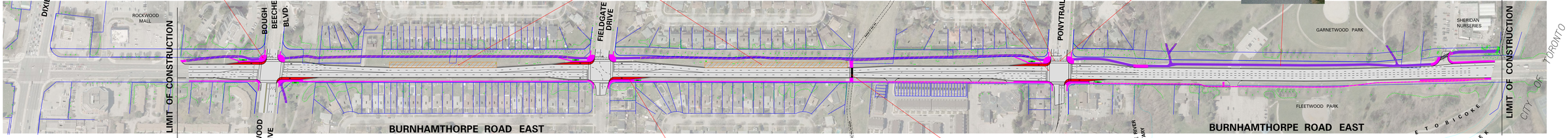

BUS STOP /QUEUE JUMP LANES

FUTURE OFF ROAD CROSSING

MISSISSAUGA

LEGEND

- PAVEMENT RECONSTRUCTION
- CONCRETE SIDEWALK / PAD
- EXISTING CONCRETE SIDEWALK
- PROPOSED MULTI-USE TRAIL
- EXISTING MULTI-USE TRAIL
- BUS STOP QUEUE JUMP LANES
- BUS SHELTER
- PROPOSED LOW IMPACT DEVELOPMENT

DATE: OCT 2017

Rev. No.	Date	Revision	Drawn	Checked	Approved

SHEET NO.