

Multi-use Recreational Trail

Within the Lakeshore-Royal Windsor Hydro Corridor
Winston Churchill Boulevard to South Sheridan Way

PREPARED FOR:



Region of Peel
Working for you

PREPARED BY:



UNDER CONSTRUCTION:
FROM RAVINE DRIVE TO WHITE OAKS AVENUE

SCALE 1:1000
NORTH

LEGEND:

- | | | | | | |
|--|-----------------------------------|--|---------------------------|--|-------------------------------------|
| | EXISTING VEGETATION | | EXISTING HYDRO POLE | | PROPERTY LINE |
| | EXISTING VEGETATION TO BE REMOVED | | EXISTING HYDRO TOWER | | EXISTING CHAIN LINK FENCE TO REMAIN |
| | EXISTING LIGHT STANDARD | | EXISTING MAINTENANCE HOLE | | EXISTING WOODEN FENCE/RAILING |
| | | | EXISTING CATCH BASIN | | APPROX. TNPI EASEMENT |

KEYMAP

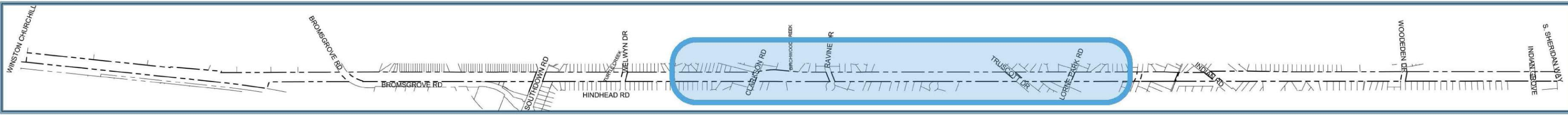

N.T.S.