

Legend

-  Project Limit
-  Park Anchor Zone
-  Existing Watercourse
-  Existing Mature Vegetation
-  Wetland (Existing and Proposed)
-  Garden
-  Drop-In/ Court Sports
-  Field Sports
-  Playground
-  Water play/ Ice Skating
-  Pedestrian Plaza Space
-  Circuit Loop Trail
-  Primary Pedestrian Trail
-  Secondary Pedestrian Trail
-  Parking Area
-  Vehicular Route
-  Proposed Structure
-  Proposed Crossing
-  Existing Crossing

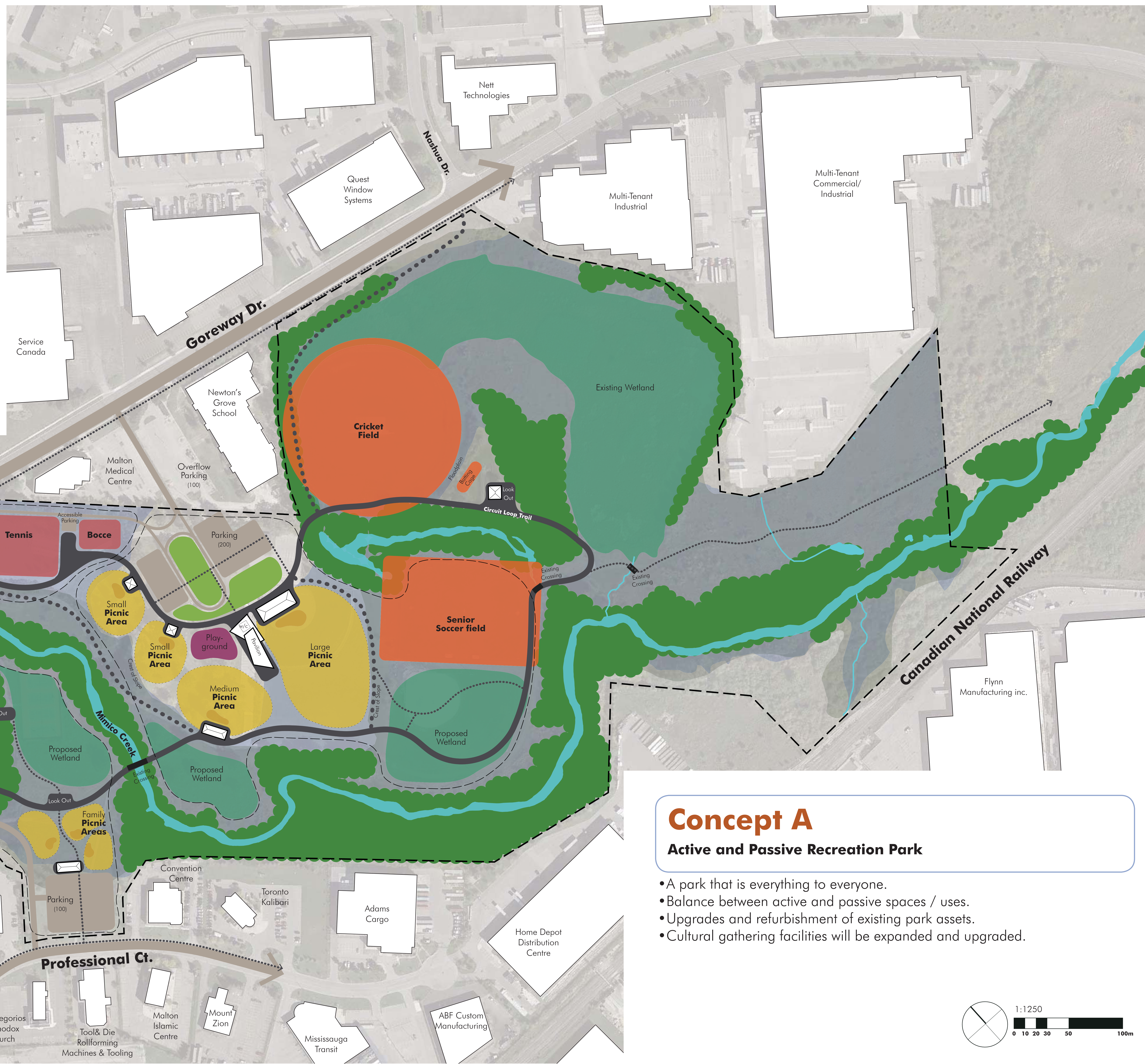

Concept A Active and Passive Recreation Park

- A park that is everything to everyone.
- Balance between active and passive spaces / uses.
- Upgrades and refurbishment of existing park assets.
- Cultural gathering facilities will be expanded and upgraded.

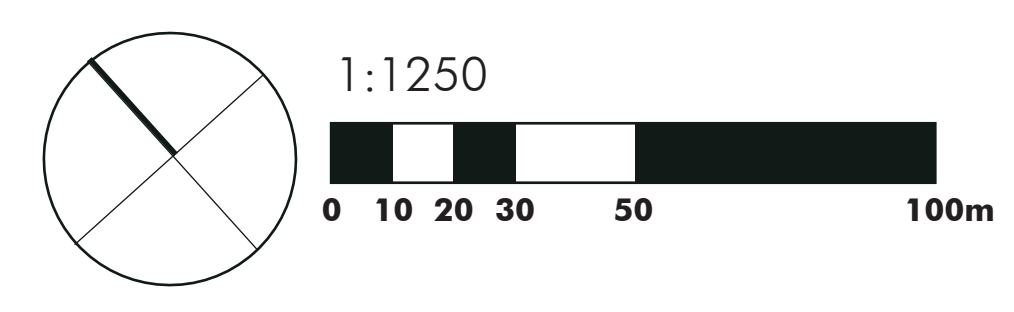

Legend

-  Project Limit
-  Park Anchor Zone
-  Existing Watercourse
-  Existing Mature Vegetation
-  Wetland (Existing and Proposed)
-  Garden
-  Drop-In/ Court Sports
-  Field Sports
-  Playground
-  Water play/ Ice Skating
-  Pedestrian Plaza Space
-  Circuit Loop Trail
-  Primary Pedestrian Trail
-  Secondary Pedestrian Trail
-  Parking Area
-  Vehicular Route
-  Proposed Structure
-  Proposed Crossing
-  Existing Crossing

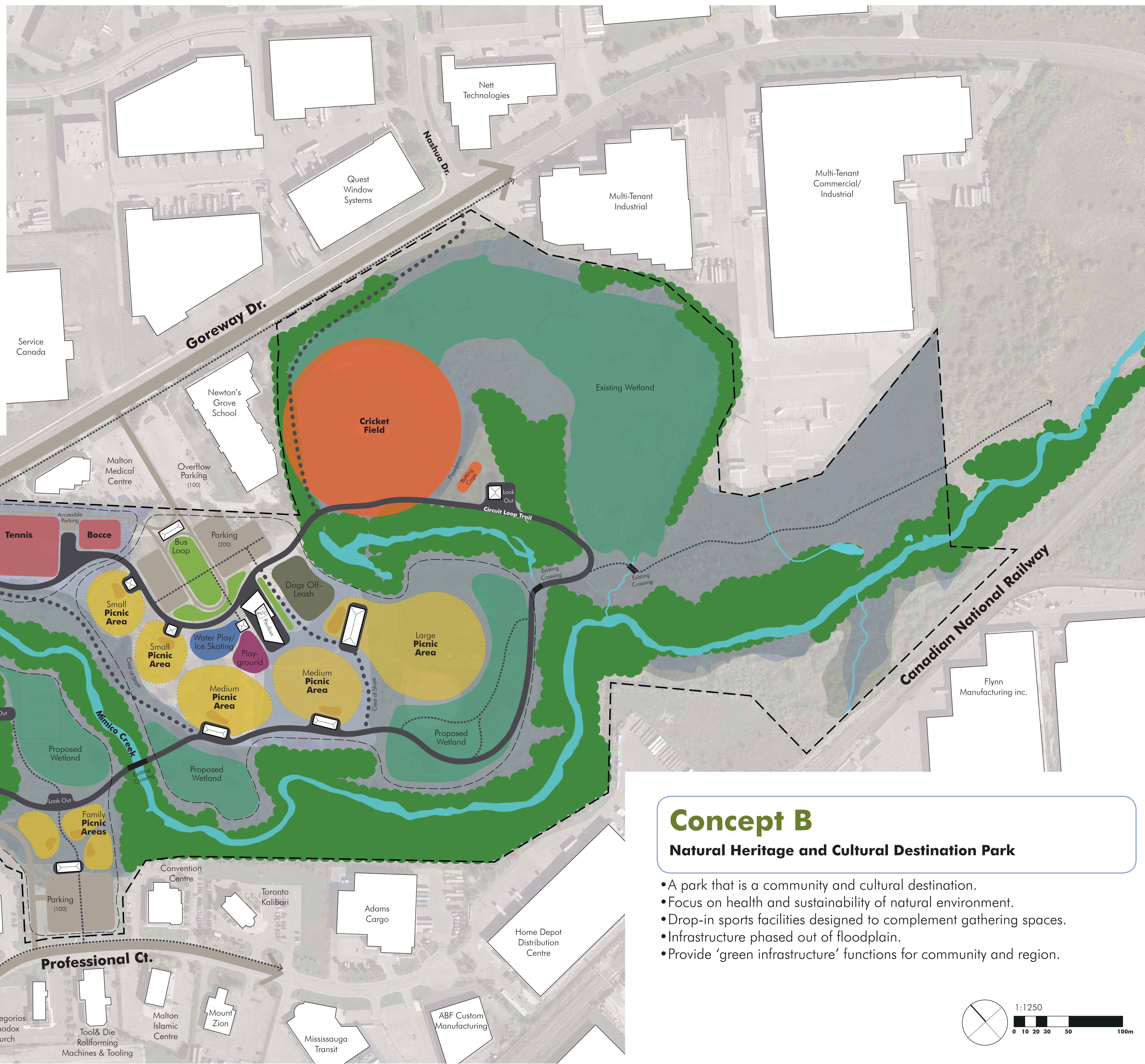

Concept B Natural Heritage and Cultural Destination Park

- A park that is a community and cultural destination.
- Focus on health and sustainability of natural environment.
- Drop-in sports facilities designed to complement gathering spaces.
- Infrastructure phased out of floodplain.
- Provide 'green infrastructure' functions for community and region.

