



January 8, 2020

Phase One Environmental Site Assessment,  
1381 Lakeshore Road East,  
City of Mississauga



BROWN ASSOCIATES LIMITED      PROJECT 17\*4483  
Consultants in the Environmental & Applied Earth Sciences



## Contents

<b>1.0 Summary .....</b>	<b>4</b>
<b>2.0 Introduction .....</b>	<b>5</b>
<b>2.1 Phase One Property Information.....</b>	<b>5</b>
2.1.1 Municipal Address .....	5
2.1.2 Contact Information for Property Owner .....	5
2.1.3 Client Contact Information.....	5
<b>2.2 Terms of Reference .....</b>	<b>5</b>
<b>2.3 General Description of the Phase One Property .....</b>	<b>6</b>
<b>3.0 Scope of Investigation.....</b>	<b>6</b>
<b>4.0 Records Review .....</b>	<b>7</b>
<b>4.1 General .....</b>	<b>7</b>
4.1.1 Phase One Study Area.....	7
4.1.2 First Developed Use Determination .....	7
4.1.3 Previous Reporting.....	8
4.1.4 Fire Insurance Maps.....	9
4.1.5 Street Directories .....	9
<b>4.2 Environmental Source Information.....</b>	<b>10</b>
4.2.1 Federal Government Database Records.....	10
4.2.2 Ontario Government Database Records.....	11
4.2.2.1 Ontario Regulation 347 Waste Generators Summary .....	12
4.2.2.2 Ontario Spills.....	12
4.2.2.3 Fuel Storage Tanks .....	12
4.2.2.4 TSSA Expired Facilities.....	13
4.2.3 Ontario Ministry of the Environment and Climate Change .....	13
4.2.4 Ontario Ministry of Natural Resources .....	13
4.2.5 Technical Standards and Safety Authority .....	13
4.2.6 Private Records.....	14
4.2.7 Waste Disposal Sites, Coal Gasification Plants and PCB Storage Sites .....	14
<b>4.3 Physical Setting Sources .....</b>	<b>15</b>
4.3.1 Air Photos Review .....	15
4.3.2 Topography, Hydrology, Geology .....	16
4.3.3 Water Bodies and Areas of Natural Significance .....	16
4.3.4 Water Well Records .....	16
4.3.5 Other Mapping.....	17

5.0 Interview .....	17
6.0 Site Reconnaissance .....	17
6.1 Below-Ground Structures .....	18
6.2 Storage Tanks .....	18
6.3 Potable and Non-Potable Water Sources .....	18
6.4 Sewage Works .....	18
6.5 Stained Soil or Stressed Vegetation .....	18
6.6 Current and Adjacent Uses.....	18
6.7 Designated Substances .....	19
6.8 Enhanced Investigation Property Observations .....	19
7.0 Review and Evaluation of Information.....	19
7.1 Current Uses and Past Uses .....	19
7.2 Potentially Contaminating Activities.....	19
7.3 Areas of Potential Environmental Concern.....	22
7.4 Phase One Conceptual Model .....	22
8.0 Conclusions and Recommendations .....	22
8.1 Is a Phase Two ESA Required? .....	22
9.0 Reliance.....	22
10.0 References.....	22
11.0 Qualification .....	23
12.0 Closure .....	24



- Appendix A:** Phase I Statement of Limitations
- Appendix B:** Site Location Plan, Property Based Map, Phase One Study Area Map
- Appendix C:** 1877 Peel County Atlas Map, Natural Areas Survey  
City of Mississauga Topographical Map
- Appendix D:** Historical Air Photographs
- Appendix E:** Site Photographs, Historical Photographs
- Appendix F:** Past and Current Uses Table
- Appendix G:** Plan of Survey
- Appendix H:** Ecolog ERIS Report
- Appendix I:** TSSA Response
- Appendix J:** Well Location Map, Well Data Table
- Appendix K:** Areas of Potential Environmental Concern (APEC) Table
- Appendix L:** Canadian Underwriters' Fire Insurance Map 1952  
Street Directory Table (EXP, 2012) .

**Distribution:** 1 copy and 1 pdf to Client c/o [mmonass@cityparkhomes.ca](mailto:mmonass@cityparkhomes.ca)  
1 copy to file



Project 17\*4483

January 8, 2020

City Park (Lakeshore) Inc.  
950 Nashville Road  
Kleinburg, ON  
L0J 1C0

Attn: Ms. Maria Monass,

By email: [mmonass@cityparkhomes.ca](mailto:mmonass@cityparkhomes.ca)

Re: Phase I Environmental Site Assessment  
1381 Lakeshore Road East, City of Mississauga, ON

## 1.0 Summary

Brown Associates Limited completed a Phase 1 environmental site assessment for a single storey slab-on-grade multi-unit retail commercial building on the north side of Lakeshore Road East in the City of Mississauga. The scope of work included review of historical land use, research from secondary sources and agencies, as well as physical inspections of the site and interviews. This Phase I investigation was conducted in general conformity with the CSA Phase I Standards (Z768-01). No intrusive investigation, such as drilling of test holes or construction of wells was carried out as part of this effort.

The subject lands comprise a rectangular property developed with single storey multi-unit retail commercial building constructed by 1989. The phase one property was initially developed with three residences on the west half by the 1930s and a commercial building on east half, developed by the 1950s, and formerly had multiple addresses, excluding the number 1381. Full municipal services were not likely available when the earliest homes were constructed. The subject site is situated within a predominantly residential neighbourhood with some commercial uses on the Lakeshore Road East frontages. Other uses include Lakeshore Park to the south, Applewood Creek to the west meandering south to southeast of the phase one lands, the CN railway line approximately 256 m to the north, and vacant lands to the east, followed by a convenience store with gas station further east, and a mix of residential and mixed commercial uses further east on Lakeshore Road East.

Potentially contaminating activities were identified on the Phase One Property and on properties within the Phase One Study Area. Activities of concern were former gasoline service stations and a former machine shop located on the phase one property from the 1950s to the mid-1970s. Former gasoline service stations were also identified in the immediate surrounding area of the subject lands as well as an existing service station located a few properties east of the subject site. No present or former dry cleaning establishment was identified on the phase one property or within the study area.

Proposed redevelopment for residential use creates increased environmental sensitivity. Accordingly, a Record of Site Condition is required to be acknowledged by the Ontario Ministry of the Environment, Conservation and Parks to permit the City of Mississauga to issue new building permits.

## **2.0 Introduction**

### **2.1 Phase One Property Information**

#### **2.1.1 Municipal Address**

The address for the phase one property is 1381 Lakeshore Road East, City of Mississauga. The Phase One Property can also be described as Parts of Lots 6, 7, 8, 9, 10, and parts of Lane, Registered Plan A-20, more particularly described as Part 1 of Plan 43R-13617 (formerly Township of Toronto), City of Mississauga, Regional Municipality of Peel. A Plan of Survey is attached in **Appendix G**.

#### **2.1.2 Contact Information for Property Owner**

The Phase One Property is owned by:

City Park (Lakeshore) Inc.,  
950 Nashville Road  
Kleinburg, L0J 1C0  
Tel: 905-552-5200 (Ext. 221)

Attn: Maria Monass

#### **2.1.3 Client Contact Information**

Brown Associates was retained by Mr. Chris Zeppa of City Park Homes Inc., to complete a phase one environmental evaluation for the property located at 1381 Lakeshore Road East in the City of Mississauga.

## **2.2 Terms of Reference**

Brown Associates Limited completed a Phase I Environmental Site Assessment on the property located at 1381 Lakeshore Road East. The purpose of this investigation was (1) to establish the presence of hazardous, regulated, or deleterious materials or other potentially hazardous materials (2) to determine whether there are any adverse environmental conditions which may require mitigation measures to meet current regulatory requirements, (3) to determine whether any environmental condition exists which may adversely impact on the real values of the property, (4) to provide environmental information for the City of Mississauga as part of the plans-approvals and building permit review process, and in support of an application for acknowledgement of a Record of Site Condition from the Ministry of the Environmental, Conservation and parks (MECP) and (5) to provide reliance to a mortgage lender, if required.

The report has also been prepared within the terms of reference set out in the Statement of Limitations, which is attached as **Appendix A**. This Phase I Assessment was carried out in general accordance with CSA Standard (Z768-01) and Ontario Regulation 153/04, as amended, and is subject to the limitations as set out in the attached statement, which forms a part of this document.

### **2.3 General Description of the Phase One Property**

The site is located within an established low-density predominantly residential area in the City of Mississauga, with municipal address of 1381 Lakeshore Road East. The phase one property is located on the north side of Lakeshore Road East between Dixie Road to the west and Cherribell Road to the east. The subject site is developed with a single storey slab-on-grade retail plaza, the Dixie Lake Plaza, occupying the middle of the site, with paved parking surrounding the building. Tenants at the time of reporting included: Tai Chi Health Centre; Lotus Island Vietnamese Restaurant; Renovations Solutions; Pool & Spa; and a Presentation Centre for the proposed redevelopment.

The site is bounded by a laneway and detached single family homes to the north, Cherribell Road to the east followed by a vacant property, Dixie Road to the west, followed by the former Sheridan Mercury Sales Ltd. with Lakeshore Road frontage and with Lakeshore/Marie Curtis Park and the City of Mississauga community centre is to the southeast of Lakeshore Road.

Applewood Creek meanders southwards west of the subject lands. The CNR main line with freight, VIA rail and Metrolinx GO passenger traffic is located 256 m to the north. Lake Ontario is approximately 700 m to the southeast.

A Site Location Plan and a Property Based Map are attached in **Appendix B**.

### **3.0 Scope of Investigation**

This report has been prepared to meet the requirements of a Phase I investigation in general conformity with CSA Standard Z768-01, as updated and O.Reg. 153/04 as amended. The phase one study area includes the Phase One properties and other properties located wholly or in part within a 250 m radius of the phase one property boundary.

The following tasks were undertaken during October to December 2019, to prepare this report:

- Enquiries made to TSSA, with response received October 25, 2019
- acquisition and review of ERIS Ecolog data,
- review of historical air photos 1954 to 2018,
- online acquisition of e-maps and photos from City of Mississauga
- review of 1877 Peel County Map and environmental maps

- review of the MOE “*Ontario Inventory of PCB Storage Sites*” (September 1989)
- review of “*Waste Disposal Site Inventory*” (June 1980), by Intera Technologies Ltd.
- review of “*Inventory of Coal Gasification Plant Waste Sites in Ontario*” (April 1987)
- site visits and review of the surrounding study area
- interview with individuals associated with the site
- preparation and submission of this report.

#### **4.0 Records Review**

Historical data from aerial photographs were obtained from the City of Mississauga E-maps web site, with additional air photos obtained from Google Earth, and additional data were reviewed from our in-house library. ERIS Ecolog data were also reviewed. The findings from our records review were recorded as follows:

#### **4.1 General**

##### **4.1.1 Phase One Study Area**

The QP determined that there was a significant major industrial or other significant property use at or just beyond the study area limit. However, the former arsenal lands on the south side of Lakeshore Avenue are down-gradient and have been subject to some remediation to prepare for use as a future public park. Accordingly, there was no cause to enlarge the study area beyond the 250m radius as set out.

ERIS database records were obtained within a 250m radius for the site on July 11, 2019. Records of interest included TSSA Expired Facilities, Ontario Spills, Certificates of Approval, Private and retail fuel tank locations, Ontario Regulation 347 Waste Generators, and Scott’s Manufacturing Directory data.

##### **4.1.2 First Developed Use Determination**

The phase one property was initially part of the former Township of South Toronto within Peel County, being part of Lot 5, Concession II, South of Dundas Street. According to the 1877 Peel County Atlas Mapping project, the phase one property was part of a larger 120 Ha (300-acre) farm property owned by B.S. Smith, with the lands and surrounding properties in agricultural use. This mapping also indicates that a former farm dwelling was located at the very southwest corner of Lakeshore and Dixie on Lot 5 indicating ‘First Developed Use’ of the Phase One Property. Mapping shows the farm dwelling as being located at the southwest corner of the subject site. The B.S. Smith farm property extended across on parts of lots 3, 4, and 5 in Concession II. The Port Credit subdivision of the Great Western Railway crossed through the lower quarter of all lots. The Etobicoke Creek can be seen meandering to the east of the phase one property through lots 3 and 4. Lake Ontario is located further south. Several orchards are evident further west in lots 6, 7, and 8 and beyond in the 1877 mapping attached as **Appendix C**.

The first urban use of lands on the southeast side of Lakeshore was for Small Arms Limited, manufacturing rifles and small arms from 1939 until 1945, when it became Canadian Arsenals Ltd., operating until 1976. Part of it subsequently used by Canada Post as a sorting centre. The 15.7 Ha site has been decommissioned to become a part of Marie Curtis Park, after acquisition by Toronto and Region Conservation Authority in 1992, following demolition of the main building complex. Only a water tower and the former small arms inspection building at 1352 Lakeshore remains. This building has been substantially renovated. The Small Arms Inspection Building (SAIB) is now an historic, multi-purpose building that presents a wide range of arts and cultural programs. As the only cultural hub of its kind in Mississauga, the SAIB supports meaningful audience engagement through dynamic exhibitions, events and experiences. It is designated as a heritage building, owned and operated by the City of Mississauga, Cultural Division ([www.creativehub1352.com](http://www.creativehub1352.com)).

#### **4.1.3 Previous Reporting**

Two previous reports for the Phase One property are known. One of these reports has been provided to Brown Associates; *"Preliminary Assessment of Soil and Ground Water at 1381 Lakeshore Road East in Mississauga"* was completed by WESA on March 29, 2012. WESA referred to initial soil and ground water data findings by another consultant, which were provided to them, indicating three boreholes were previously advanced on the site and completed as monitoring wells. Reported findings from the earlier report found only conductivity and sodium absorption ratio impacts in soil from salt and minor impacts for these same parameters, but not resulting in exceedances of standards in groundwater. No other exceedances were reported by WESA from the previous study.

A summary of findings of WESA's 2012 report is described below

- Land use described as initially being all residential from the 1930s or possibly earlier to the 1960s when the east half was developed for commercial use, but details not known. By the early 1980s, the east half of site was redeveloped and the current plaza building was built. By 1988, the two residences on the west half of the site were demolished and the west portion of the plaza constructed
- WESA advanced three boreholes in new locations. All three were fitted as groundwater monitoring wells. Soil and groundwater samples were taken from each and analyzed for various parameters
- Results showed impacts in one borehole associated with petroleum products, specifically gasoline, in soil and groundwater near the southeast quadrant of the property. Twenty additional small diameter boreholes were advanced in the general area to delineate the lateral extent of the impacts.
- Water table was measured at around 1.5 m below grade. Based on groundwater results, WESA estimated the total volume of impacted groundwater would be in the range of 420 to 810 m<sup>3</sup>.
- Impacts in soil appear to be concentrated in the upper 2 m. Based on soil sample results, it was estimated that total impacted soil would range between 1000 to 1500 m<sup>3</sup>.

#### **4.1.4 Fire Insurance Maps**

Fire insurance mapping research covering the study area was conducted by another consultant for the neighbouring property to the immediate east and this report was available to our firm. Fire Insurance mapping available for this area was from 1952 and can be found in **Appendix L**. Mapping from 1952 indicates the phase one property was developed and had four municipal addresses including 1015 Dixie Road, 1369 and 1375 Lakeshore Road East, and one address of 1010 Cherriebell Road. Single family brick residences were developed on the Dixie Road and Lakeshore addresses., as indicated with the attached photographs of the two “*arts and crafts*” style residences on Lakeshore. A rectangular concrete block structure occupied by a machine shop was located on the east side of the site with the Cherriebell Road address. A photograph of this building is also appended. A smaller unidentified rectangular wooden structure is located north of the machine shop.

Surrounding uses include the former Canadian Arsenals Ltd., occupying a very large tract of land to the south, detached single family homes are noted to the north. A large apartment complex with a school attached to the rear was located to the immediate west of the subject site. Further west, uses included a motel, a lodge, a trailer camp and a school.

#### **4.1.5 Street Directories**

A Street Directory search was conducted by the same consultant for the neighbouring property. This report was available to our firm and the street directory summary table is attached as **Appendix L**. A supplementary search and update was conducted at the City of Mississauga Library including the phase one property, because it had multiple addresses during the 1930s to 1980s. Street directories are available from 1968 onward. The subject property was in residential use from about the 1930s to the 1960s. The west half of the site continued its residential use through to the 1980s while the east half was redeveloped for commercial use by the 1950s as indicated by fire insurance mapping as noted above. The phase one property was made up of five municipal addresses initially and a street directory search revealed the following occupants/uses below:

##### **1015 Dixie Road**

Private individuals were listed throughout all directories reviewed from 1968 to 1983 indicating residential use. This address was no longer listed in the 1990s or 2000s.

##### **1369 Lakeshore Road East**

This address was not listed in the 1968 street directory but was listed in the 1969 directory to 1981 as various private individuals indicating residential use. This address was not listed in the 1983, 1990s or 2000s directories.



### **1375 Lakeshore Road East**

The same private individual was listed at this address from 1968 to 1985. This address was no longer listed in the late 1980s to 2000s.

### **1010 Cherriebell Road**

This address was not listed in any street directories from the 1960s onward.

### **1381 Lakeshore Road East**

1968	Scaife BP Station; Mississauga Tire Sales Ltd.
1970-71	Louis BP; Mississauga Tire Sales Ltd.
1975	Holiday Tire Sales, Port Credit Line; Liquifuels
1976-78	Address not listed
1981	426269 Ontario Corp (business use not established).
1990:	Multi-use commercial: K I C I (New Business): Lakeshore Video; Munchie Express (New business); O'Donahue's Bar & Eatery
1995:	Cardinal Security; Coffee Time Donuts; K I C I ; RC Place; Zuki's Hair Studio
2001:	All The Time Convenience; Coffee Time Donuts; Il Porcellino Restaurant; Vin Bon Mississauga

## **4.2 Environmental Source Information**

### **4.2.1 Federal Government Database Records**

The complete ERIS Risk Assessment Report is appended to this document. Federal databases reported by ERIS include:

- Environmental Effects Monitoring (EEM)
- Environmental Issues Inventory System (EIIS)
- Federal Convictions (FCON)
- Contaminated Sites on Federal Land (FCS)
- Fisheries and Oceans Fuel Tanks (FOFT)
- Indian & Northern Affairs Fuel Tanks (AIFT)
- National Analysis of Trends in Emergencies Canada (NATE)
- National Defense & Canadian Forces Fuel Tanks (NDFT)
- National Defense & Canadian Forces Spills (NDSP)
- National Defense & Canadian Forces Waste Disposal Sites (NDWD)
- National Environmental Emergencies System (NEES)

National PCB Inventory (NPCB)  
National Pollutant Release Inventory (NPRI)  
Parks Canada Fuel Storage Tanks (PCFT)  
Transport Canada Fuel Storage Tanks (TCFT).

Descriptions of these databases are provided in the Ecolog ERIS Report, found attached in **Appendix H**. No Federal data were reported for the phase one property and two records are listed within the Phase One study area. Both records are found under the National PCB Inventory indicating Canada Post Corporation at 1400 Lakeshore Road West was a PCB storage facility in 1991. No other details provided.

#### **4.2.2 Ontario Government Database Records**

Provincial Government databases reviewed by ERIS include:

Abandoned Aggregate inventory (AAGR)  
Aggregate inventory (AGR)  
Abandoned Mines Information System (AMIS)  
Ontario Borehole (BORE)  
Certificates of Approval (CA)  
TSSA Commercial Fuel Oil Tanks (CFOT)  
Coal Gasification Plants (COAL)  
Compliance and Convictions (CONV)  
Drill Holes (DRL)  
Environmental Registry (EBR)  
TSSA Fuel Storage tanks (FST)  
Ontario Regulation 347 Waste Generators Summary (GEN)  
Mineral Occurrences (MNR)  
Non-Compliance Reports (NCPL)  
Ontario Oil and Gas Wells (OOGW)  
Ontario Inventory of PCB Storage Sites (OPCB)  
Pesticide Register (PES)  
Private and Retail Fuel Storage Tanks (PRT)  
Ontario Regulation 347 Waste Receivers Summary (REC)  
Record of Site Condition (RSC)  
Ontario Spills (SPL)  
Wastewater Discharger Registration Database (SRDS)  
Waste Disposal Sites 0 MOE CA Inventory (WDS)  
Waste Disposal Sites – MOE 1991 Historical Approval (WDSH)  
Water Well Information System (WWIS).

A review of the ERIS data indicated no records found for the phase one property and 97 records for properties within 250 m of the subject address.

Most records fall under the TSSA Expired Facilities and the Ontario Waste Generation Regulation databases. Other records for properties within 250 m of the phase one lands include 2 records for Certificates of Approval indicating Ontario Hydro Training Centre at 1352 Lakeshore Road East was approved for exhaust ventilation systems for a welding shop. Nearest records under various databases relate to 1407 and 1417 Lakeshore Road East with details below. The Record of Site Condition (RSC) database lists four properties that were filed in the Brownfields Registry and approved by MOECC, when 1439 and 1451 Lakeshore East with 1013 and 1017 Deta Road and 1407 Lakeshore Road East properties were approved for residential use and 1400 Lakeshore Road East is listed but no details are provided. Fourteen records are found under the Ontario Wells database. Most records pertain to wells advanced as test wells for geotechnical investigation purposes. No evidence of any well used for a potable water supply was found.

#### **4.2.2.1 Ontario Regulation 347 Waste Generators Summary**

Nearest generator numbers were for a video production company and Canada Post, both at 1400 Lakeshore Road East, a postal service bulk mail facility generating waste oils and lubricants and petroleum distillates. Ontario Hydro at 1352 Lakeshore Road East, 126 m south of site generated petroleum distillates and halogenated solvents 1986 to 2008.

#### **4.2.2.2 Ontario Spills**

Nearest reported spills were for 1417 Lakeshore Road East, 108 m northeast of the site where an unknown quantity of gasoline spilled onto soil in 1989 due to a pipe leak. Another spill occurred at 1352 Lakeshore Road East, 125 m southwest of the subject site where 45 L of hydraulic oil spilled to an outfall in 2004. Although this site is near the phase one property, it is cross-gradient and unlikely to have caused any negative environmental impact to any part of the site. At 1057 Dixie Road, Enbridge reported a natural gas leak due to human error in 2016 and a similar incident occurred near 1033 Deta Road in 2017. These would not impact soil or groundwater.

Two spills occurred at an Esso Service Station at Lakeshore and Deta Road, 151 m northeast of the phase one property where an underground tank leak occurred in 1991 and a diesel fuel leak occurred in 2013, both causing localized soil contamination. These incidents took place in a cross-gradient location and are unlikely to have caused any impacts on the phase one property.

#### **4.2.2.3 Fuel Storage Tanks**

Nearest records for existing or former tanks were for 1417 Lakeshore Road East and pertain to USTs for a gasoline service station. 1345 Lakeshore (Sheridan Mercury Sales Ltd.) is also listed as a private Fuel Outlet/Gasoline Service Station, 116 m southwest of the phase one property and cross-gradient.

#### 4.2.2.4 TSSA Expired Facilities

All records relate to two properties, 1417 and 1451 Lakeshore Road East. Nine records apply to the 1417 Lakeshore property indicating the expiry of a fuel tank in 1991. The same property is listed under the Fuel Storage Tank/Historic and the Private and Retail Storage Tanks database indicating the site was a gasoline service station with four underground single-wall gasoline storage tanks, two 32,000 L tanks and two 2200 L tanks. Several records pertain to 1451 Lakeshore Road East indicating the site was a former gasoline service station and tanks no longer in service as of 1995.

#### 4.2.3 Ontario Ministry of the Environment and Climate Change

A request for information regarding the phase one property was filed with the Ontario Ministry of the Environment and Climate Change Freedom of Information Office on November 27, 2019. A full response has not yet been received. A separate letter will be provided if any information received from MECP raises concerns for the phase one property. Because new Freedom of Information requests to MOECC often take up to 100 days or more for a full response, ERIS data are relied on in the interim. ERIS obtains information from the Ministry, thus providing an alternative source for data on spills, generator numbers, Certificates of Approval, orders and offenses.

#### 4.2.4 Ontario Ministry of Natural Resources

Provincial mapping available online did not indicate any areas of natural or scientific interest within 1 km of the Phase One lands. No part of the lands is regulated under the *Conservation Authorities Act*.

#### 4.2.5 Technical Standards and Safety Authority

A request for information on the subject property was filed with the Technical Standards & Safety Authority (TSSA) on October 24, 2019. A response dated October 25, 2019, confirmed that the TSSA has no records in its database for any underground or above-ground storage tanks licensed or registered at the subject address. A copy of this response is attached in **Appendix I**.

It should be noted that the TSSA cannot guarantee having information on sites that have not been licensed since 1987.

#### **4.2.6 Private Records**

Private records from various databases were also reviewed by ERIS:

Anderson's Waste Disposal Sites (ANDR)  
Automotive Wrecking & Supplies (AUWR)  
Chemical Register (CHEM)  
ERIS Historical Searches (EHS)  
Canadian Mine Locations (MINE)  
Oil and Gas Wells (OGW)  
Canadian Pulp and Paper (PAP)  
Retail Fuel Storage Tanks (RST)  
Scott's Manufacturing Directory (SCT)  
Anderson's Storage Tanks (TANK)

Ten records for the study area are listed under private databases. The majority fall under ERIS Historical Searches, six in total, with one record pertaining to the Phase One site. One record is shown under Scott's Manufacturing database and relates to BizNetworkNews.com at 1064 Dixie Road, an internet publishing and broadcasting portal.

Three records are shown under the Retail Fuel Storage Tank database and all relate to the same address of 1417 Lakeshore Road East and indicate the site was a gasoline service station under three different names over time, namely Elsen's Used Tires, Canadian Tire Gas Bar, and Race Trac Gas Bar.

#### **4.2.7 Waste Disposal Sites, Coal Gasification Plants and PCB Storage Sites**

The MOE "*Ontario Inventory of PCB Storage Sites*" (September 1989), "*Waste Disposal Site Inventory*" (June 1980), Intera Technologies Ltd. "*Inventory of Coal Gasification Plant Waste Sites in Ontario*" (April 1987) were reviewed by Brown Associates, and the following data were found:

The subject site is not registered as a former municipal coal gasification plant. The nearest coal gasification plants would have been in Brampton at the northeast corner of Nelson and George Streets, a distance of over 21 km northwest of the subject lands, or in the urban area of the Town of Oakville about 10 km to the southwest, and therefore too distant to have caused any environmental impacts to the subject properties.

The subject site property is not listed as a former PCB storage location. The nearest former PCB storage location is shown at 250 Lakeshore Road, more than 3 km northeast of the phase one lands, where Texaco Canada Inc. was listed as a minor storage facility. ERIS has no mechanism to remove listing for decommissioning of former PCB storage sites. Most sites in Ontario have already been decommissioned.

The Phase One Property is not listed as an active or closed waste disposal site. MOE documents suggest there are no registered waste disposal sites within several kilometers of the subject lands. The nearest landfill is located on the east bank of Etobicoke Creek, immediately north of the Queen Elizabeth Way, approximately 2,400 meters north of the Phase One lands.

#### **4.3 Physical Setting Sources**

##### **4.3.1 Air Photos Review**

Air photographs obtained from the City of Mississauga E-maps web site from 1954, 1966, 1975, 1980, 1989, and 1997 2019 as well as 2009 to 2018 color mapping from Google Earth were reviewed, and photographs from representative years are attached in **Appendix D**. The earliest air photo of 1954 indicates the phase one property was developed with multiple structures at this time. It appears the structures are residential in nature where two detached homes are located on the Lakeshore frontage on the northwest side, two structures are located on the east side of the property on the Cherriebell Road frontage and one structure is located in the northwest corner of the site on the Dixie frontage.

Surrounding properties are also built on and it appears there are a mix of residential and commercial uses. The large complex structure to the immediate west on the north side of Lakeshore provided wartime residential accommodation for workers, mainly women, for the Small Arms plant on the south side of Lakeshore. The 1952 insurance mapping shows these as apartments and a school or daycare. A commercial building occupies the property to the immediate east. The large Canadian Arsenals Ltd. building on the south side of Lakeshore is still evident in this photo and all others until 1992 when it was demolished. Applewood Creek meanders southward a short distance to the west of the property in all air photos reviewed.

The 1966 air photo indicates the phase one lands remain developed with similar structures and no major changes are noted. Surrounding uses to the south are similar but it appears more commercial uses are evident along the north and south sides of Lakeshore. The former residential complex structure to the immediate west of the site has been demolished and replaced by a singular square structure occupying the southwest quadrant of the larger property. A property further northeast of the subject site is occupied by parked vehicles.

In 1980 photo coverage, it appears that the phase one property remains developed with some of the residences but it is difficult to discern if all remain. It appears the residence on the northwest corner is gone as is the structure at the northeast corner. Surrounding land use continues as residential to the north. Commercial uses remain dominant on Lakeshore, and Canadian Arsenals remains on the south side of Lakeshore across from the subject site. By 1985, the phase one property becomes a mixed use and remains in residential use on the west half but is now developed with a commercial structure on the east half. No major changes are noted to surrounding uses.

By 1989, there are major changes to the phase one property. The balance of the property has been redeveloped into current built form. No major changes are noted to the subject land or to properties in the general vicinity according to the 1992 air photo.

2000 air photography shows the Phase One property unchanged, however the Canadian Arsenal has been demolished, with only the water tower and small arms building remaining. 2009 and 2018 photo coverage shows the Phase 1 properties as unchanged. Walking trails and the Island Road access driveway are apparent in the park to the south and have been paved, and medium density towns a block to the east of the subject site are evident on the north side of Lakeshore.

#### **4.3.2 Topography, Hydrology, Geology**

A review of the Quaternary Geology map number P. 2204 for Toronto and Surrounding Area indicates that the general area is in a physiographic region known as the Iroquois Plain. The native surficial soils are composed of a thin mantle of older glacial ice deposits typically silty clay to silt till. The underlying bedrock geology at shallow depths, comprises shale, limestone, dolomite and siltstone of the Queenston Formation of Upper Ordovician age.

Regional groundwater flow is likely to be south, directly towards Lake Ontario., following surface grades, and the direction of minor local watercourses, including Applewood Creek to the west and Etobicoke Creek to the East.

#### **4.3.3 Water Bodies and Areas of Natural Significance**

No areas of natural or scientific interest were found within the Phase One study area. Nearest water bodies are Applewood Creek, 133 m to the southwest and Etobicoke Creek, 545 m northeast from the subject site. The nearest natural area is the Etobicoke Creek which links a number of natural areas along its length from Lakeshore Road East to the Queen Elizabeth Way (City of Mississauga Natural Areas Survey, 2016). Lake Ontario is approximately 700m southeast of the subject lands.

#### **4.3.4 Water Well Records**

No water well records were found for the phase one property. The nearest well record from the Ministry of the Environment, "*Water Well Records for Ontario, 1946 - 1974*", is described as being located at the southeast corner of Lakeshore Road East and Dixie Road. Well numbers 7285137 and 7285138 are listed as being advanced in March 2017, but no other information is provided. It is difficult to know if these wells are considered onsite or not as only a general description of location is provided. A total of 17 wells are shown to have been advanced within a 250 m radius of the phase one property.

Of the 17 wells shown within the study area, 8 wells were either listed as observation wells, and only 7 wells shown provided any additional information. The remainder wells were shown as being abandoned, not used or no other information provided. Half the wells are shown north of the subject site while the other half are shown south of the site. A description of the 7 wells including overburden material can be found in a well table. Shale bedrock is reported as shallow as 1.8m and is generally found between 3 and 6 meters below grade. A well location plan and the well data table is attached in **Appendix J**.

#### **4.3.5 Other Mapping**

Other than Pleistocene geological mapping, additional mapping records consulted during this evaluation were the 1877 Peel County Atlas Map and City of Mississauga Natural Areas Survey found in **Appendix C**.

Mapping from 1877 shows the phase one land as being part of a 120 Ha farm belonging to B.S. Smith. The former farmland containing the subject lands had one farm residence located on the southwest corner of the subject site. Large orchards are seen immediately west of it. The Great Western Railway, now part of CN Rail and carrying both freight and passenger services, crosses the bottom third of the larger farm lot north of the phase one property. Surrounding properties consisted of farming properties similar in size and smaller than the Smith farm acreage and in agricultural use including several orchards. The Etobicoke Creek is shown meandering southwards towards Lake Ontario East of the phase one property.

#### **5.0 Interview**

No interview with anyone with a long history of the property was carried out. The current owner acquired the property in 2017.

#### **6.0 Site Reconnaissance**

Brown Associates' senior technician attended during the advancement of boreholes for geo-environmental testing. All parts of the commercial building were in use at time of inspection. The slab-on-grade building has load-bearing masonry walls and demising walls between units, and a flat, built-up roof. Individual rooftop HVAC systems were provided for each demised tenant space. Comfort heating was provided mainly by gas with a few baseboard electric supplementary heating systems. No outside storage except for waste luggers was noted and there was no evidence of any existing or former tanks.

Designated substances were noted, including mercury in fluorescent lamp fixtures and controls, and CFCs in rooftop HVAC systems and in various cooler and freezer units in the convenience store. No asbestos containing materials were noted based on visual inspection only, without intrusive testing and the building is of too recent age to contain PCBs in fluorescent lamp ballasts.



### **6.1 Below-Ground Structures**

No evidence of any below ground structures was noted.

### **6.2 Storage Tanks**

There was no evidence of any storage tanks located on the site at the time of inspection.

### **6.3 Potable and Non-Potable Water Sources**

No water wells for potable purposes were found for the phase one property or for properties within a 300 m radius of the subject site.

### **6.4 Sewage Works**

The subject property is presently served with full municipal services, including sanitary sewers.

### **6.5 Stained Soil or Stressed Vegetation**

No evidence of stained or stressed vegetation was noted.

### **6.6 Current and Adjacent Uses**

The current use of the phase one property is commercial. The site is developed with a single storey retail plaza, the Dixie Lake Plaza, and is surrounded by a paved parking lot. Current tenants include the Presentation Centre for the proposed Urban Stacked Towns on the redevelopment site to the immediate east, a Health Centre for acupuncture and osteopathy, Western Union offices, Island Vietnamese Restaurant, Lilly's Sports Bar and Grill, and Renovation Solutions.

Adjacent uses include a mix of residential and commercial uses on the Lakeshore frontages. Uses to the east include a vacant property surrounded with a wood hoarding to protect the excavation which had already taken place to about 2m below grade. A convenience store and gasoline service station located next property in the second block to the northeast, followed by recently constructed townhomes, and then a car wash. Uses to the west include the former Sheridan Motors, an automotive dealership and a former automotive service garage. It is currently under application for rezoning for proposed residential and live work buildings. Highrise residential buildings are located further west. Residential uses to the north are predominantly detached single family homes. The south side of Lakeshore East is predominantly parkland where the former Arsenal Lands were once located

and where the manufacturing of small arms and munitions took place during World War II. Remediation of the site was completed by 2002 and the former small arms testing building has been renovated into a city owned community centre.

## **6.7 Designated Substances**

Designated substances include mercury in fluorescent lamps, CFCs in HVAC and retail coolers and freezer units.

## **6.8 Enhanced Investigation Property Observations**

Part VI of O.Reg. 153/04 defines an Enhanced Investigation Property as (i) a property that is used, or has ever been used, in whole or part, for an industrial purpose or (ii) a commercial property used as an automobile service garage, a bulk liquid dispensing facility, including a gasoline outlet or for the operation of dry cleaning equipment.

Based on historical records review and site reconnaissance and interviews, the phase one property is classified as an Enhanced Investigation Property. Subsurface investigation of soil and groundwater quality is mandatory to support a change of use to a more sensitive future use, including residential.

## **7.0 Review and Evaluation of Information**

### **7.1 Current Uses and Past Uses**

Initial use of the phase one property was agricultural when in 1877 it was part of a larger farm lot with a farmhouse built on the southwest corner of the property. No remnant evidence of such a house was found in other research. Further development occurred by the 1930s onward, when the phase one property was developed with 3 to 5 residences. Residential uses continued on the west half of the property and by 1952, residences on the east half were demolished and replaced with a commercial building. One known commercial use was a machine shop at that time and then by the 1960s was occupied by Scaife BP Station and Mississauga Tire Sales. All residences and buildings were demolished by the late 1980s and by 1988 the initial redevelopment of the east half of the retail plaza was built. The west half was completed by 1989. Current use of the phase one property includes a one storey multi-tenanted commercial/retail building.

### **7.2 Potentially Contaminating Activities**

Evidence of potentially contaminating activities (PCAs) with potential to impact soil or groundwater was noted on the phase one lands. Potentially contaminating activities (PCAs) requiring attention for further investigation or remediation were identified on-site in a preliminary assessment of soil and groundwater by WESA Inc. in 2012.

## PHASE ONE ENVIRONMENTAL SITE ASSESSMENT, 1381 LAKESHORE ROAD EAST,

PCAs within the Phase One study area, listed in **Appendix E** include offsite fuel dispensing facility and possibly shallow soil manipulation or importation with potential for mixing in cinders and ash, or other impurities from former buildings on all sides of the Phase One property. See Table 1 below for a description of potentially contaminating activities within the phase one study area.

Potential impacts from on-site and offsite uses arise from:

Table 1

LOCATION OF PCA	PCA	IS THERE CONCERN FOR AN APEC (YES OR NO?)	JUSTIFICATION
On-Site:	34. Metal Fabrication	Yes	Machine shop located on east side of site near Cherriebell frontage in 1952
On-Site :	Not Applicable: application of salt for winter maintenance	No	Exempt as per O.Reg. 153/04 S 149.1 (December 4, 2019)
On-Site :	#28 – gasoline and associated products storage in fixed tanks	Yes	Possible former diesel fuel oil tank for comfort heating when property developed with 5 residences
On-Site :	#28 – gasoline and associated products storage in fixed tanks	Yes	Former gasoline service station in operation on the east half of the site from about the mid 1960s to the mid 1970s.
On-Site :	52. Storage, maintenance, fuelling and repair of equipment, vehicles, and material used to maintain transportation systems.	Yes	Possible former automotive repair garage from about the 1960s to late 1970s on east side.
Off-site : Railway Line	46. Rail Yards, Tracks and Spurs	No	Low Risk: given the railway line is just outside the 250 m study area, it is considered to be too distant to have any negative impact on the

**PHASE ONE ENVIRONMENTAL SITE ASSESSMENT, 1381 LAKESHORE ROAD EAST,**

			site
Off-site: 1417 Lakeshore Road East	Not applicable – parking lot	No	Vacant lot and used for parking from 2010 to 2018. No staining was noted. Given that this site is cross-gradient and consistent with normal parking use it is likely to have any environmental impact on the subject site
Off-site: 1345 Lakeshore Road East	#28 – gasoline and associated products storage in fixed tanks	No	Given the assumed southern groundwater flow direction, the property is cross-gradient.
Off-site: 1352 Lakeshore Road East	ERIS documented: spill	No	125 m southwest of the subject site; 45 L product to ground. of Given assumed southeasterly groundwater flow, spill site is cross-gradient.
Off-site: 1352 Lakeshore Road East	ERIS: Generator of petroleum distillates and halogenated solvents	No	125 m southwest. Since groundwater flow is anticipated to be southeasterly towards Lake Ontario site is cross-gradient.
Off-site: 1400 Lakeshore Road East	38. Ordnance Use	No	100 to 200+ m southeast of the phase one property, hence down-gradient from the subject site
Off-site: 1421 Lakeshore Road East	#28 – gasoline and associated products storage in fixed tanks	No	Low risk: PCA occurred cross-gradient
1439 and 1451 Lakeshore Road East	#28 – gasoline and associated products storage in fixed tanks	No	Low Risk: too distant and cross-gradient from the subject site
1459 Lakeshore Road East	#28 – gasoline and associated products storage in fixed tanks	No	Low Risk: too distant and cross-gradient from the subject site

### **7.3 Areas of Potential Environmental Concern**

Based on findings from historical research, site investigations and enquiries, and review of previous environmental investigations on neighbouring properties, there are areas of potential environmental concern on the phase one lands. These are set out in the APEC Table at **Appendix K**.

### **7.4 Phase One Conceptual Model**

The Phase One Conceptual Site Model is provided as a free-standing document.

## **8.0 Conclusions and Recommendations**

### **8.1 Is a Phase Two ESA Required?**

Phase Two subsurface investigations are warranted for the phase one property based on these findings. The main concern is delineation of petroleum hydrocarbons previously identified in the earlier WESA investigation.

Since the slab-on-grade building footprint covers a substantial portion of the site, a definitive Phase 2 study cannot likely be completed sufficient to support an application for acknowledgement of an RSC until after the building is demolished and some additional subsurface characterization takes place.

## **9.0 Reliance**

This report may be relied on by the City of Mississauga and Regional Municipality of Peel, in support of an application for redevelopment and by a mortgage lender providing mortgage financing, subject to the standard limitations statement contained herein. Any reliance letter to a third party shall also be subject to these standard limitations.

## **10.0 References**

The Canadian Atlas Digital Project. 1877 Peel County Atlas Map, Township of Toronto South, McGill University.

City of Mississauga. Historical Air Photo Collection, Online Interactive Mapping Site, “1954, 1966, 1980, 1985, 1989, 1992, 2000 and 2019 Aerial Photography”, Mississauga GIS Department, Air Photography.

Ecolog ERIS, Project 20190704610, Standard Select Report.

Ibbotson, Brett, P.Eng., March 29, 2012. “*Preliminary Assessment of Soil and Groundwater at 1381 Lakeshore Road East in Mississauga*”. WESA Inc.

Intera Technologies Limited, 1987. *Inventory of Coal Gasification Plant Waste Sites in Ontario*. Prepared for Ontario Ministry of the Environment, Waste Management Branch.

"Mississauga, ON." 43.585028° " N and 79.550838° " W. 2009 and 2018, Google Earth Photography.

Ontario Ministry of the Environment (MOE), 1989. *Ontario Inventory of PCB Storage Sites*.

Ontario Ministry of the Environment (MOE), March 13, 2015. Well Record Data Set, Ontario Well Records online database. Water Well Information System.

Ontario Ministry of the Environment (MOE), 1980. *Waste Disposal Site Inventory*.

Whittaker, Leah. April 17, 2012. *"1407 Lakeshore Road Inc., Phase I Environmental Assessment"*. EXP Services Inc.

[www.creativehub1352.com](http://www.creativehub1352.com) Website for the City of Mississauga community centre tenants at 1352 Lakeshore.

## **11.0 Qualification**

Brown Associates Limited is a full-services environmental consulting firm which has carried out more than 4,300 environmental evaluations over the past 47 years. The firm is qualified to manage asbestos, PCBs, pre-demolition surveys, designated substances inventories and other abatement programs. Dr. Brown is a Professional Engineer and a Qualified Person recognized by the Ontario Ministry of the Environment, Conservation and Parks, and has a B.Sc. in Geology and Chemistry from Queen's University (1968) and a Doctorate in Geochemistry from Oxford University (1970).

Brown Associates Limited carries \$5 million in environmental liability insurance (\$2 million per incident), \$2 million in errors and omissions insurance, and enjoys a claims-free status.

## 12.0 Closure

We trust that this information is sufficient for your present requirements. Should any questions arise, please do not hesitate to call. Thank you for this opportunity to be of service.

Yours very truly,

BRUCE A. BROWN ASSOCIATES LIMITED



Bruce A. Brown, Ph. D., RPP, P. Eng., QP  
*Principal Engineer  
and Senior Reviewer*



Eva Mitsche, Hons. BA  
*Environmental Researcher*

## Appendix A: Phase I Statement of Limitations



## Bruce A. Brown Associates Limited

### Statement of Limitations for Phase I Environmental Evaluations

The conclusions and recommendations of this report are applicable only to the net area described in the report, and to the time of inspection. This report may be used only by the client to which it is addressed and for the purposes stated in the introduction. Bruce A. Brown Associates Limited does not permit use of this report by any third party or for any purpose other than stated unless written authorization is provided by this firm.

This Phase I evaluation is a preliminary environmental quality assessment of real property. Sources which are relied upon include visual inspection, general inquiries to management, tenants, and approvals agencies as stated in the report. Secondary sources are limited to historical insurance maps, air photographs, street directories and like materials as stated in the body of the report.

A Phase I Environmental Evaluation does not generally include intrusive investigations or materials sampling, laboratory analyses or monitoring. As a consequence, it is recognized that site specific conditions which are not visually apparent to a qualified and experienced investigator may not be discovered at this level of evaluation. A confirmation of presence or absence of any impaired condition, its extent or possible liabilities associated with such a condition cannot be firmly established at the Phase I level of investigation.

Where site conditions or history of use of a site and/or neighbouring lands, or age of facility suggest potential for impaired conditions, a supplementary Phase II evaluation may be required to confirm the presence or extent of any impaired condition to permit continued or proposed future uses of a property.

With the exception of instances where this firm is specifically retained to confirm field conditions, or to supervise demolition, construction, excavation, or other remediation, the responsibility of Bruce A. Brown Associates Limited shall be restricted to accurate interpretation of available information from sources cited.

All costing and figures are rough estimates based on the current guidelines and market costs, and several quotes from contractor should be obtained prior to site work. Costs will depend on extent of work and approach and in some cases the best approach cannot be determined until after site work has commenced.

Communication of all matters concerning on-site materials, identified hazardous wastes, soils or groundwater quality or remediation and other matters shall be to the firm or individual authorizing site investigations. Where recommendations are made by Bruce A. Brown Associates Limited to an authorizing agent, it shall be the responsibility of that agent to

communicate, as required, to any contractor, owner, agency, or other consultant who may be affected by such recommendations, or shall require such data to carry out their duties in a safe and responsible manner as they relate to the subject property and ensure compliance with all regulatory requirements and guidelines affecting the environment or matters of occupational health and safety.

Appendix B: Site Location Plan, Property Based Map,  
Phase One Study Area Map

Project: 17\*4483

1381 Lakeshore Road East, Mississauga

Bruce A. Brown Associates Limited  
Date: November 20, 2019



Site Location Plan

Project: 17*4483	1381 Lakeshore Road East, Mississauga	Bruce A. Brown Associates Limited Date: November 20, 2019
------------------	---------------------------------------	--

Project: 17*4483	1381 Lakeshore Road East, Mississauga	Bruce A. Brown Associates Limited Date: November 20, 2019
------------------	---------------------------------------	--

Project: 17*4483	1381 Lakeshore Road East, Mississauga	Bruce A. Brown Associates Limited Date: November 20, 2019
------------------	---------------------------------------	--

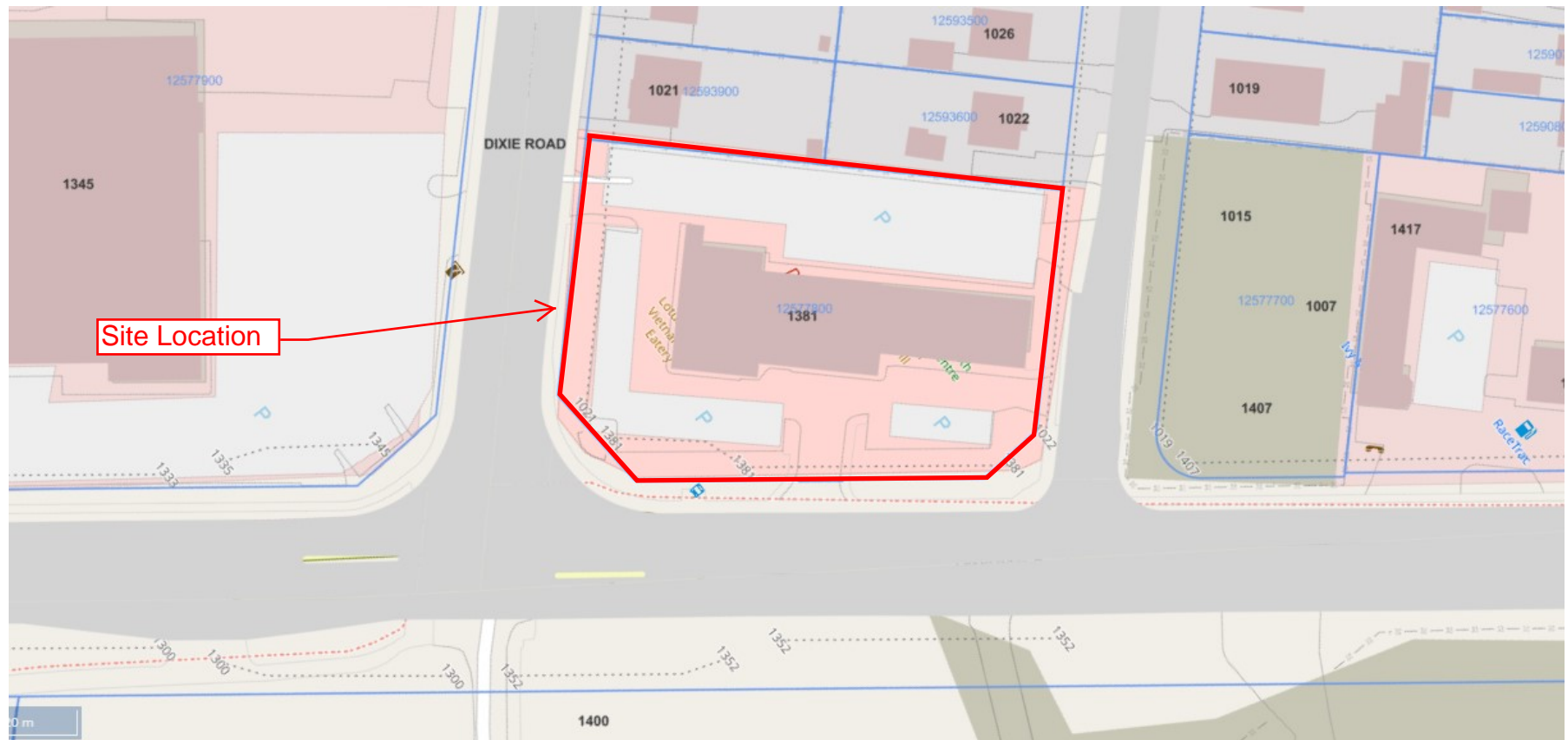

Property Based Map
--------------------



Project: 17\*4483

1381 Lakeshore Road East, Mississauga

Bruce A. Brown Associates Limited  
Date: November 20, 2019

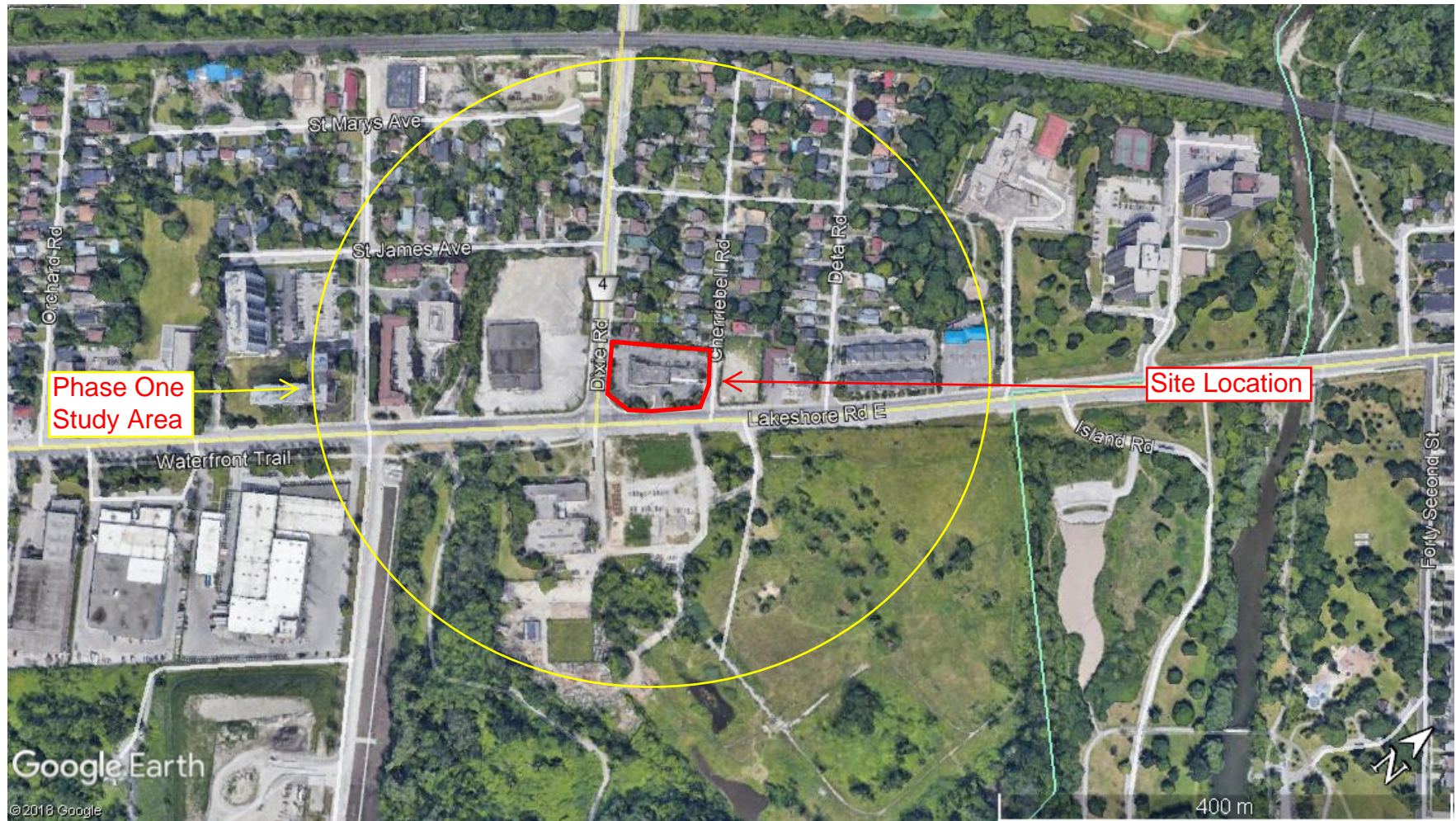

Phase One Study Area Map

Appendix C: 1877 York County Atlas, Natural Areas Survey,  
Topographical Map







Project: 17\*4483

1381 Lakeshore Road East, Mississauga

Bruce A. Brown Associates Limited  
Date: November 20, 2019

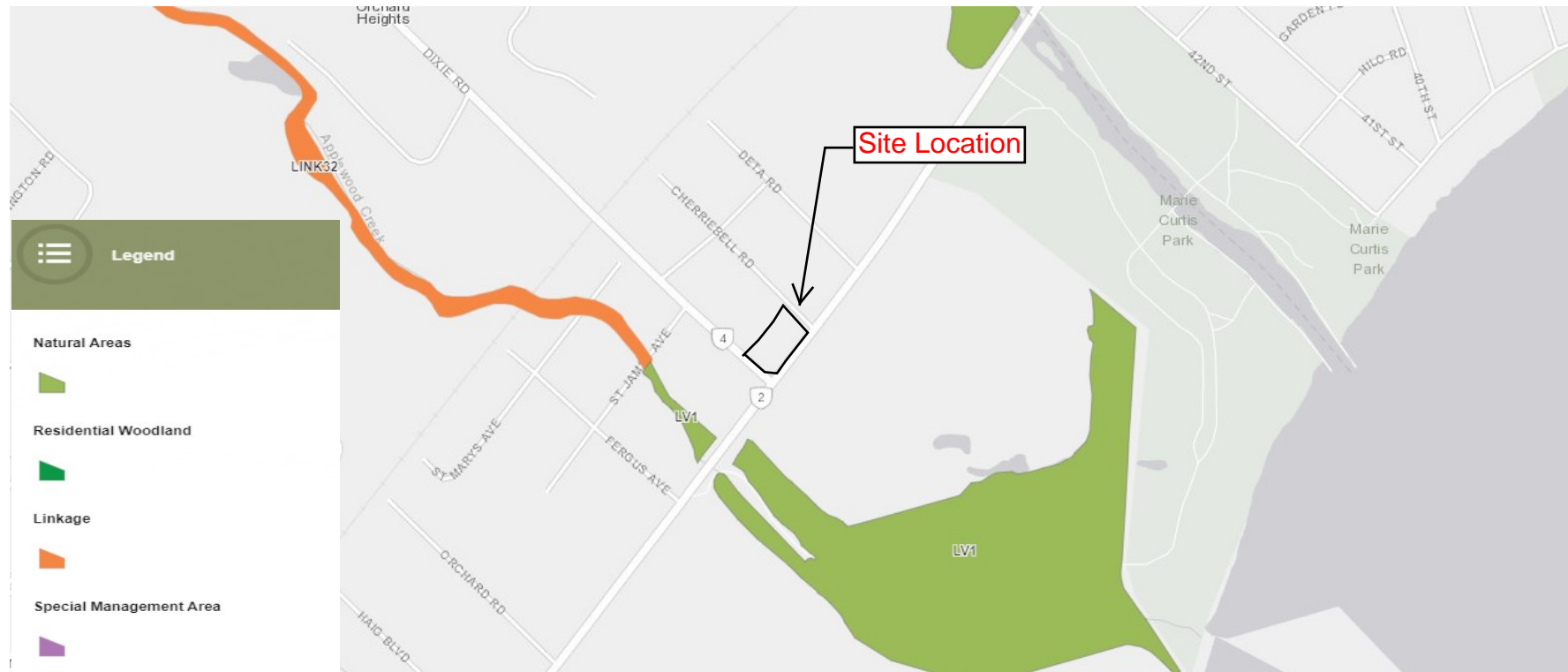

City of Mississauga Natural Areas Survey

Project: 17*4483	1381 Lakeshore Road East, Mississauga	Bruce A. Brown Associates Limited Date: November 20, 2019
------------------	---------------------------------------	--

Project: 17*4483	1381 Lakeshore Road East, Mississauga	Bruce A. Brown Associates Limited Date: November 20, 2019
------------------	---------------------------------------	--

Project: 17*4483	1381 Lakeshore Road East, Mississauga	Bruce A. Brown Associates Limited Date: November 20, 2019
------------------	---------------------------------------	--

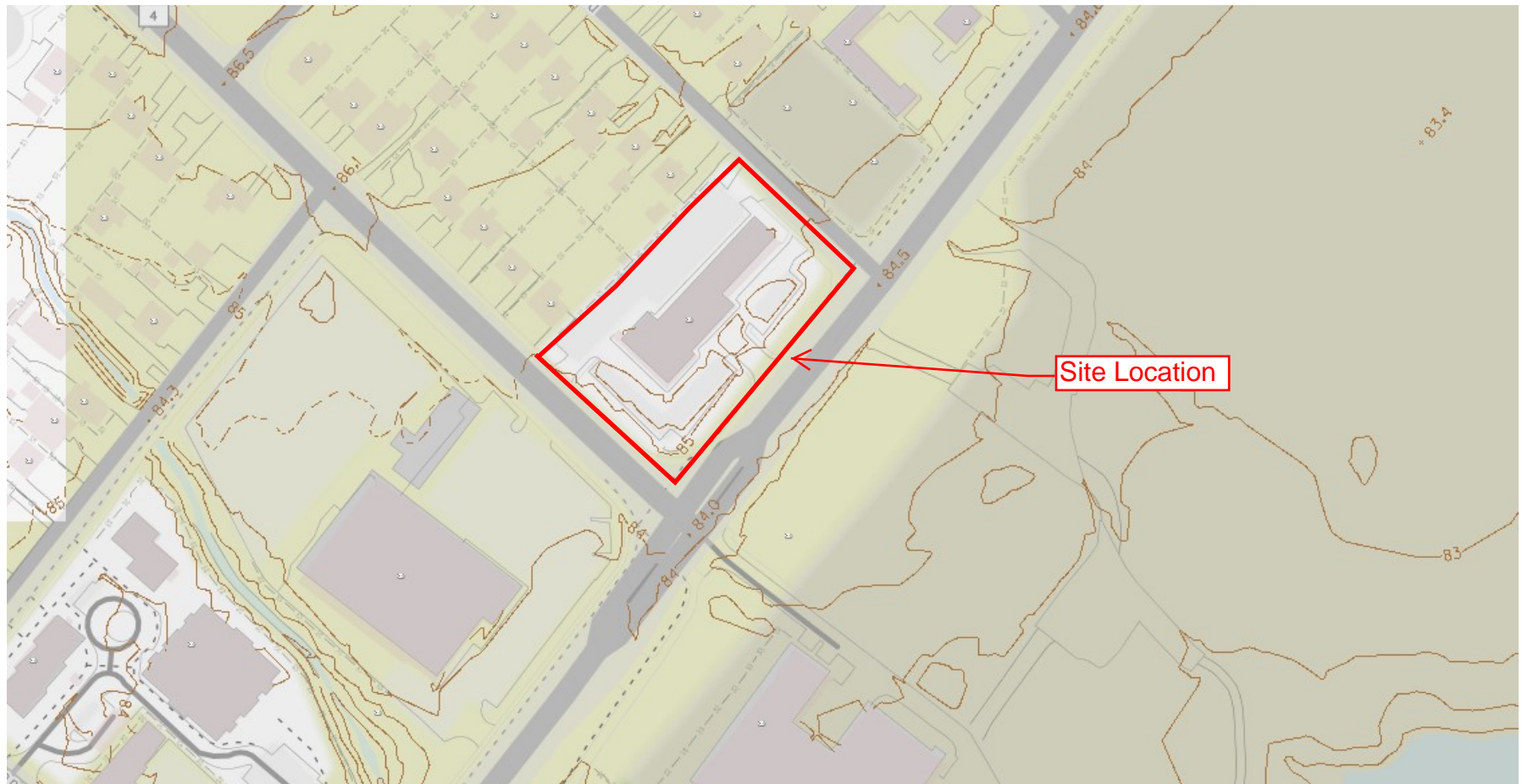

City of Mississauga Topographical Mapping

#### Appendix D: Historic Air Photos

Project: 17\*4483

1381 Lakeshore Road East, Mississauga

Bruce A. Brown Associates Limited  
Date: November 20, 2019

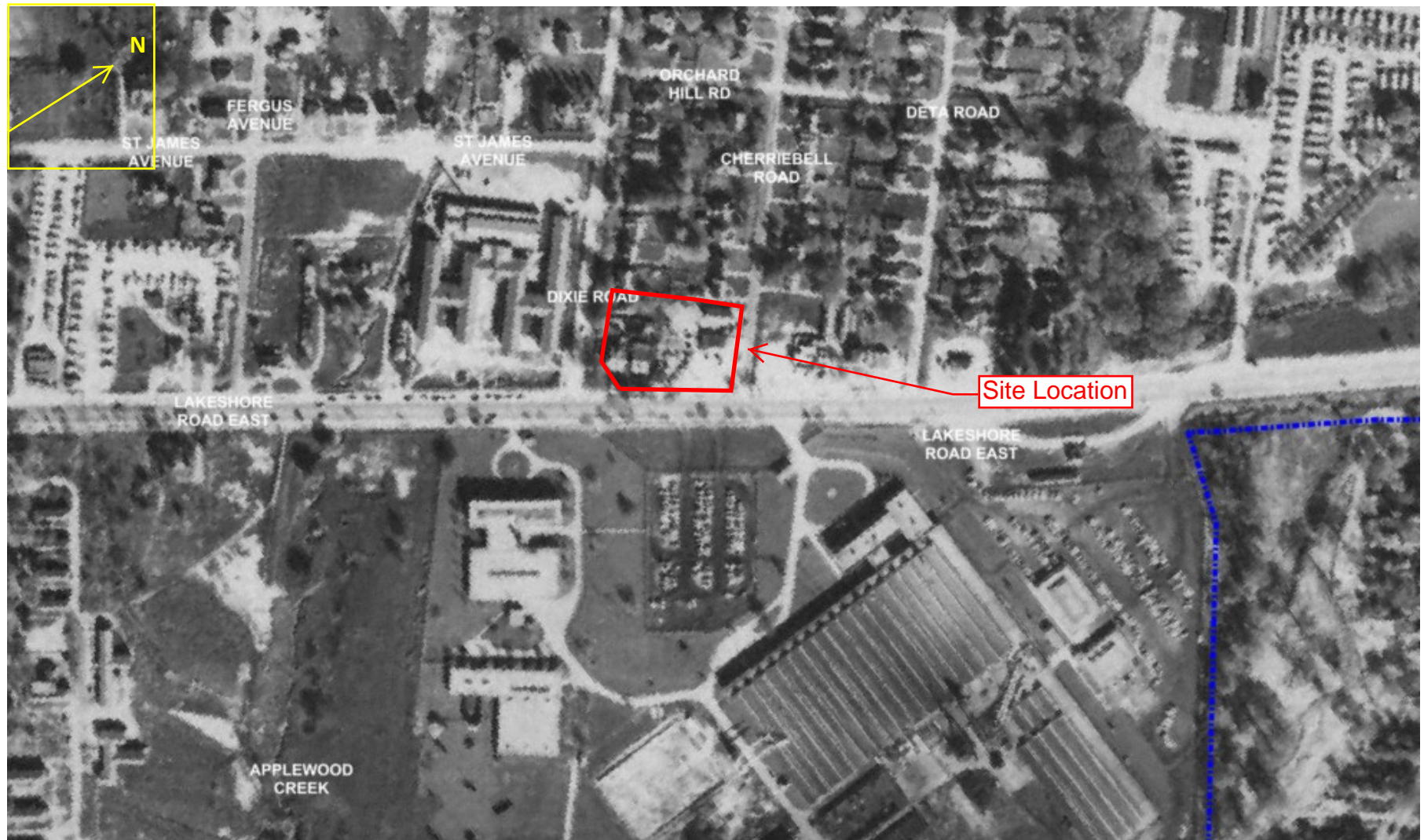

Historical Air Photo: 1954



Project: 17\*4483

1381 Lakeshore Road East, Mississauga

Bruce A. Brown Associates Limited  
Date: November 20, 2019



Historical Air Photo: 1966

Project: 17\*4483

1381 Lakeshore Road East, Mississauga

Bruce A. Brown Associates Limited  
Date: November 20, 2019



Historical Air Photo: 1980



Project: 17\*4483

1381 Lakeshore Road East, Mississauga

Bruce A. Brown Associates Limited  
Date: November 20, 2019



Historical Air Photo: 1985

Project: 17\*4483

1381 Lakeshore Road East, Mississauga

Bruce A. Brown Associates Limited  
Date: November 20, 2019



Historical Air Photo: 1989



Project: 17\*4483

1381 Lakeshore Road East, Mississauga

Bruce A. Brown Associates Limited  
Date: November 20, 2019

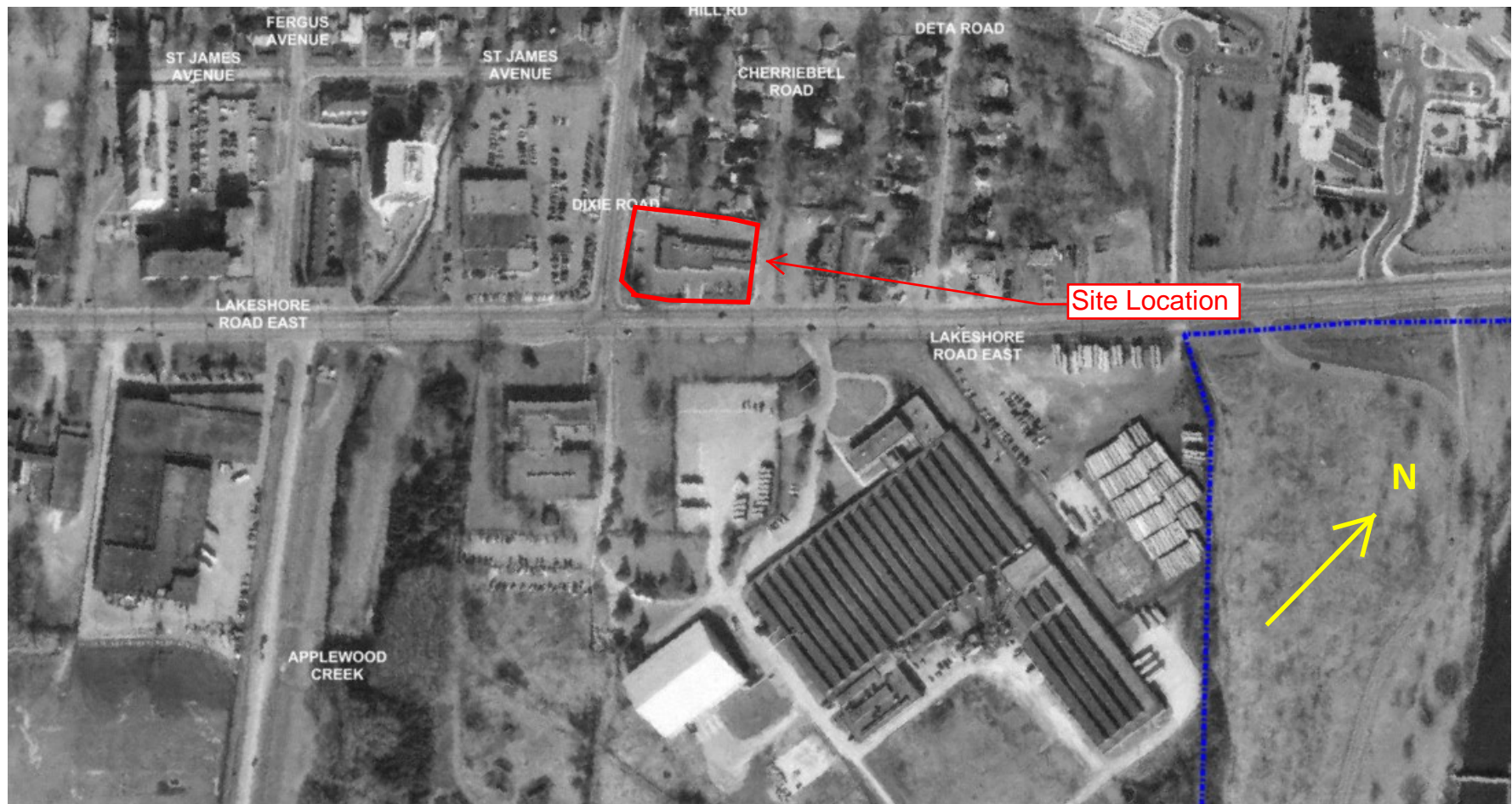

Historical Air Photo: 1992

Project: 17\*4483

1381 Lakeshore Road East, Mississauga

Bruce A. Brown Associates Limited  
Date: November 20, 2019



Historical Air Photo: 2000



Project: 17\*4483

1381 Lakeshore Road East, Mississauga

Bruce A. Brown Associates Limited  
Date: November 20, 2019



Historical Air Photo: 2009



Project: 17\*4483

1381 Lakeshore Road East, Mississauga

Bruce A. Brown Associates Limited  
Date: November 20, 2019



Historical Air Photo: 2019

Appendix E: Site Photos; Historical Photos

Project: 17\*4483

1381 Lakeshore Road East, Mississauga

Bruce A. Brown Associates Limited  
Date: November 20, 2019

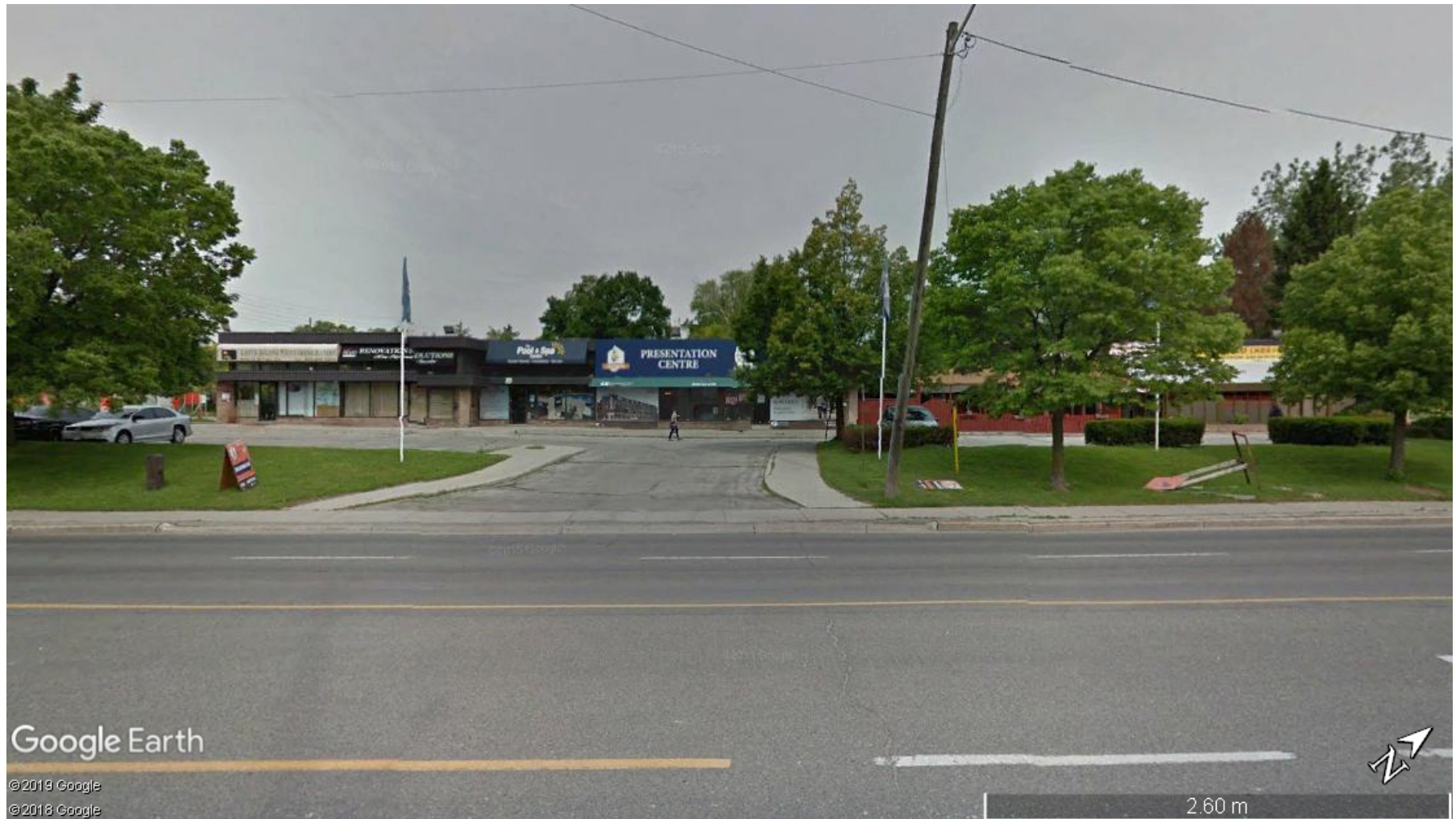

View to North - Front Elevation



Project: 17\*4483

1381 Lakeshore Road East, Mississauga

Bruce A. Brown Associates Limited  
Date: November 20, 2019



View to Northeast - West and Front Elevations

Project: 17\*4483

1381 Lakeshore Road East, Mississauga

Bruce A. Brown Associates Limited  
Date: November 20, 2019



View to West - View of Parking Area and Partial East Elevation



Project: 17\*4483

1381 Lakeshore Road East, Mississauga

Bruce A. Brown Associates Limited  
Date: November 20, 2019

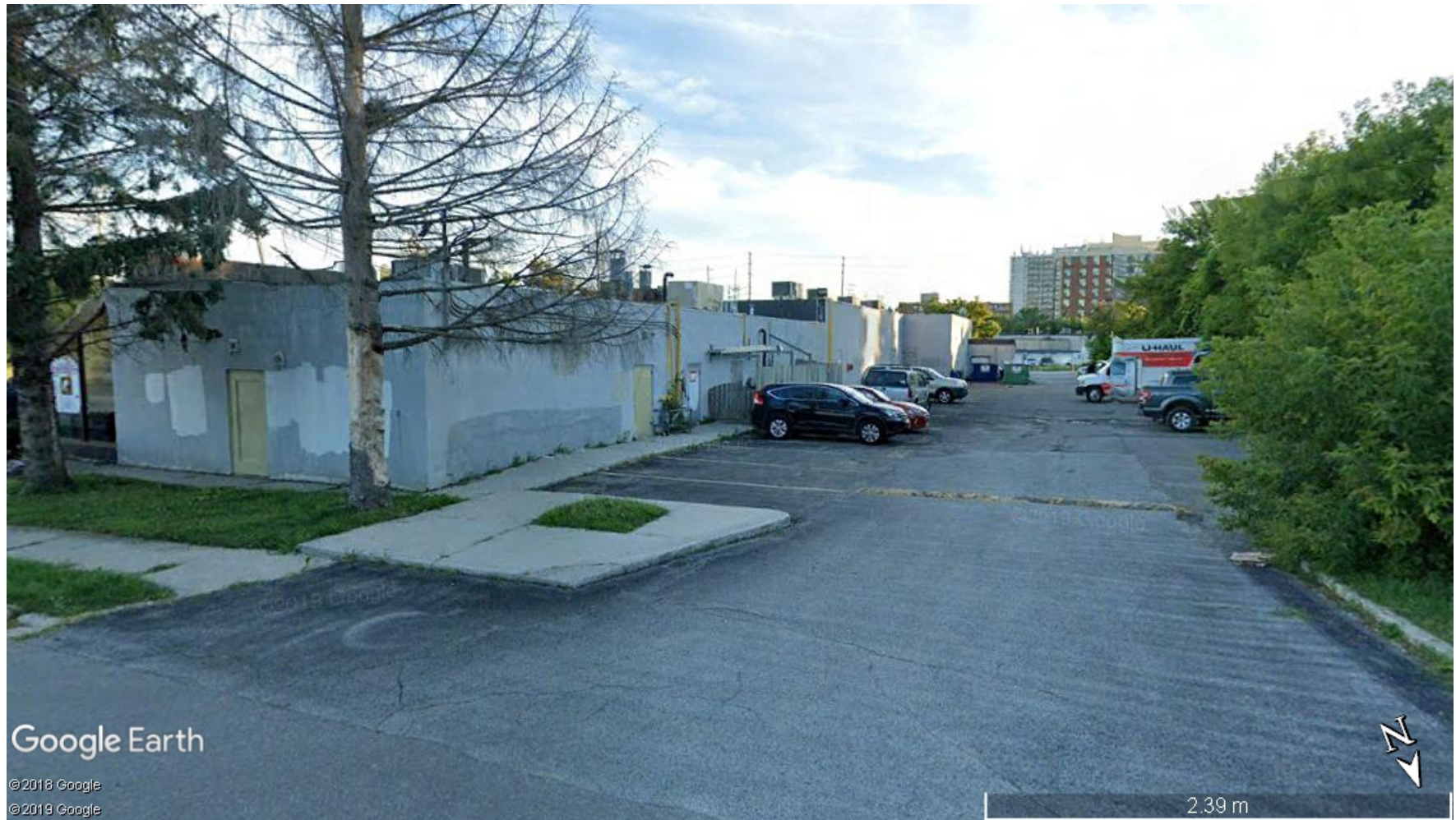

View to Southwest - View of Rear Elevation and Laneway at Rear





1375 Lakeshore Road East



1369 Lakeshore Raod East





1015 Dixie Road



East Side of Site - Address Shown as 1381 Lakeshore Road East

Appendix F: Past and Current Uses Table

## “TABLE OF CURRENT AND PAST USES OF THE PHASE ONE PROPERTY”

Project Number 17\*4483

1381 Lakeshore Road East, Mississauga

YEAR	NAME OF OWNER	DESCRIPTION OF PROPERTY USE	PROPERTY USE	OTHER OBSERVATIONS FROM AERIAL PHOTOGRAPHS, FIRE INSURANCE PLANS, ETC.
<b>Title Search: Lands are Split into 2 Parts Initially, Being West half and East half. Chain of Title for West Half is Below</b>				
Prior to November 7, 1817	Crown patent	Vacant undeveloped land	Agriculture or other use	Title Search: Part Lot 5, Concession 2 SDS, Twp of Toronto
November 7, 1817	Samuel Smith	Vacant undeveloped land	Agriculture or other use	Title Search: 100 acres
October 8, 1850	Augustus N. Heward	Vacant undeveloped land	Agriculture or other use	No other observations available
March 14, 1956	Jasper T. Gilkinson	Vacant undeveloped land	Agriculture or other use	No other observations available
May 11, 1858	Samuel B. Smith	First Developed Use: According to 1877 mapping, the southwest portion of the property is developed with a structure perhaps a farm	Agriculture or other use	Peel County Atlas 1877 mapping available when site was part of a larger farm lot 200 acres, owned by S. B. Smith, hence confirming title search matches mapping. At this time the phase one property

## “TABLE OF CURRENT AND PAST USES OF THE PHASE ONE PROPERTY”

Project Number 17\*4483

1381 Lakeshore Road East, Mississauga

		related building. Surrounding properties are in agricultural use with orchards seen to the west		appears to be developed with a structure, perhaps a farmhouse, located at the southwest corner of site.
<b>Chain of Title for East Half</b>				
Prior to November 7, 1817	Edward Macmahon	Vacant undeveloped land	Agriculture or other use	Title Search: 100 acres
November 1, 1823	John Polley	Vacant undeveloped land	Agriculture or other use	No other observations available
February 1, 1831	James Bowden	Vacant undeveloped land	Agriculture or other use	No other observations available
May 13, 1835	Moses Polley	Vacant undeveloped land	Agriculture or other use	No other observations available

## “TABLE OF CURRENT AND PAST USES OF THE PHASE ONE PROPERTY”

Project Number 17\*4483

1381 Lakeshore Road East, Mississauga

July 15, 1870	Bank of Upper Canada	Vacant undeveloped land	Agriculture or other use	No other observations available
May 11, 1858	Samuel B. Smith	First Developed Use: According to 1877 mapping, the southwest portion of the property is developed with a structure perhaps farm related. Surrounding properties are in agricultural use with orchards seen to the west	Agriculture or other use	Peel County Atlas 1877 mapping available when site was part of a larger farm lot, 200 acres, owned by S. B. Smith, hence confirming title search matches mapping. At this time the phase one property appears to be developed with a structure, perhaps a farmhouse, located at the southwest corner of site.
<b>East and West Half Merge</b>				
January 11, 1883	Reginald L. Ball	Unknow if site remains developed with a single structure located at southwest corner of Lakeshore East and Dixie Road	Agriculture or other use	Title Search: Pt 133.77 acres; Part lots 3, 4, &5
February 2, 1886	Robert F. Duck	Vacant undeveloped land	Agriculture or other use	No other observations available

## “TABLE OF CURRENT AND PAST USES OF THE PHASE ONE PROPERTY”

Project Number 17\*4483

1381 Lakeshore Road East, Mississauga

June 2, 1914	John Duck	Vacant undeveloped land	Agriculture or other use	No other observations available
March 12, 1920	Henry G. Ardagh	Vacant undeveloped land	Agriculture or other use	Title Search: Pt 15
<b>Lands are divided into their prospective lots 6, 7, 8 9 and 10:</b> <b>Below is chain of title for</b> <b><u>Lot 6</u></b>				
August 15, 1942	WMJ Mcdonald & Georgif B. Mcdonald	Vacant undeveloped land	Agriculture or other use	No other observations available
September 19, 1942	Joseph W. Skinner	Vacant undeveloped land	Agriculture or other use	No other observations available
<b>Chain of Title for</b> <b><u>Lot 7</u></b>				



## “TABLE OF CURRENT AND PAST USES OF THE PHASE ONE PROPERTY”

Project Number 17\*4483

1381 Lakeshore Road East, Mississauga

December 12, 1932	Municipal Corporation Township Toronto	Vacant undeveloped land	Agriculture or other use	No other observations available
February 10, 1936	W.M. Geo Russell	Vacant undeveloped land	Agriculture or other use	No other observations available
September 28, 1942	Joseph W. Skinner	Vacant undeveloped land	Agriculture or other use	No other observations available
<b>Lots 6 and 7 Merge</b>				
June 29, 1945	Margaret M. Walker	Vacant undeveloped land	Agriculture or other use	No other observations available
April 11, 1946	Edward R. Deeks & Douglas B. Deeks	Vacant undeveloped land	Agriculture or other use	No other observations available

## “TABLE OF CURRENT AND PAST USES OF THE PHASE ONE PROPERTY”

Project Number 17\*4483

1381 Lakeshore Road East, Mississauga

<b>Chain of Title for <u>Lot 8</u></b>				
March 21, 1924	Ruth Norton	Vacant undeveloped land	Agriculture or other use	No other observations available
October 6, 1928	Jessie Norton	Vacant undeveloped land	Agriculture or other use	No other observations available
April 9, 1946	Lillian McCrindle	Vacant undeveloped land	Agriculture or other use	No other observations available
<b>All 3 Lots Merge: 6, 7, 8 (East Half of the Subject Site)</b>				
August 22, 1946	Edward Deeks & Douglas Deeks	Vacant undeveloped land	Agriculture or other use	No other observations available

## “TABLE OF CURRENT AND PAST USES OF THE PHASE ONE PROPERTY”

Project Number 17\*4483

1381 Lakeshore Road East, Mississauga

February 14, 1947	Douglas Deeks	Vacant undeveloped land	Agriculture or other use	No other observations available
September 8, 1947	National Refining Co. Ltd.	Vacant undeveloped land	Agriculture or other use	No other observations available
April 20, 1948	Direct Factory Sales Limited	Vacant undeveloped land	Agriculture or other use	No other observations available
October 31, 1952	Walter Shpikula & Mary Shpikula	First developed use of the east half of the phase one property when the property is developed with a commercial building occupied by a machine shop near the Cherrie Bell frontage.	Commercial	Canadian Underwriters’ Insurance mapping indicates the phase one property is developed with five small structures. These structures have addresses on Dixie, Lakeshore and Cherriebell Road. It appears the 3 structures on the west half of the site are residences and the east half was in commercial use: A single storey residence with attached garage at the northwest corner had an address of 1015 Dixie Road; the residence near the southwest corner had an address of 1369 Lakeshore Road East, garage attached to the rear; <i>a residence east of it had an address of 1375 Lakeshore Road East with an attached garage to the rear.</i> A structure is located on the east side of the property, occupied by a machine shop, with an address of 1010 Cherriebell Road; an additional smaller rectangular building is north of the machines hop, possibly an automobile garage.

## “TABLE OF CURRENT AND PAST USES OF THE PHASE ONE PROPERTY”

Project Number 17\*4483

1381 Lakeshore Road East, Mississauga

July 3, 1959	BP Canada Limited	East part of Site continues its commercial use when by 1968 east side may have been occupied by a gasonline service station and a tire sales shop	Commercial	<p>Earliest air photo reviewed is from 1954. Because of the quality of the image it is difficult to discern details on the photo. After a review of the '54 air photo shows the site is developed with a structure near the Cherriebell frontage.</p> <p>1966 air photography confirms the phase one property is built with structures of similar configuration as seen in the 1954 air photo. Earliest street directories are from 1968 and indicate the site was occupied by Scaife BP Station; Mississauga Tire Sales Ltd. A similar finding is noted in te 1970-71 street directory. 1975 street directory shows the site as being listed as Holiday Tire Sales Port Credit Line and Liquifuels. The phase one property is not listed in the late 1970s.</p>
October 31, 1977	J.F. Coughlan Construction Co. Limited	Commercial uses continue but occupant unknown	Commercial	No other observations available
March 3, 1978	Jovienne Incorporated	Commercial uses continue but occupant unknown	Commercial	No other observations available
May 25, 1978	Lai. G. Yam	Commercial uses continue but occupant unknown	Commercial	No other observations available

## “TABLE OF CURRENT AND PAST USES OF THE PHASE ONE PROPERTY”

Project Number 17\*4483

1381 Lakeshore Road East, Mississauga

October 25, 1978	Royal Blue Investments Ltd.	Commercial uses continue but occupant unknown	Commercial	No other observations made
January 30, 1979	Yam Investments Ltd.	Commercial uses continue but occupant unknown	Commercial	No other observations made
September 13, 1979	Royal Blue Investments Ltd.	Commercial uses continue but occupant unknown	Commercial	No other observations made
October 20, 1979	426269 Ontario Corporation & Federal Business Development Bank	Commercial uses continue but occupant unknown	Commercial	The 1981 Street Directory lists the site as being occupied by 426269 Ontario Corp.  1980 air photography shows the site as remaining developed with a building on the Cherriebell frontage (east side of site)
August 13, 1984	Ionnis Nomikos	Commercial uses continue but occupant unknown	Commercial	Similar observation as above
<b>Chain of Title for Lot 9</b>				

## “TABLE OF CURRENT AND PAST USES OF THE PHASE ONE PROPERTY”

Project Number 17\*4483

1381 Lakeshore Road East, Mississauga

March 2, 1922	James H. Lever	Vacant undeveloped land	Agriculture or other use	No other observations made
September 1, 1923	Kathleen V. Moore	Vacant undeveloped land	Agriculture or other use	No other observations made
September 16, 1942	Marion Clarke & Florence Clarke & Lewis Clarke	This western portion of the site is in residential use according to available mapping. Lot 9 consists of a single detached 1 ½ storey residence	Residential	Canadian Underwriters’ Insurance mapping from 1952 indicates the phase one property is developed with five small structures. These structures have addresses on Dixie, Lakeshore and Cherriebell Road. It appears the 3 structures on the west half of the site are residences. This portion of the site is developed with a single residence with a municipal address of 1375 Lakeshore Road East. Air photography from 1954 indicates lot 9 is developed with a single structure, in all likelihood, a residential dwelling as confirmed by 1952 insurance mapping
February 4, 1969	Yaroslav Botiuk	Site continues to be used for residential purposes	Residential	Air photography from the years 1966 to 1980 indicate that lot 9 remains developed with a single residence located along the Lakeshore Road East frontage.
October 2, 1973	Andrw Pula and Gemma Pula	Site continues to be used for residential purposes	Residential	Similar observations as above

## “TABLE OF CURRENT AND PAST USES OF THE PHASE ONE PROPERTY”

Project Number 17\*4483

1381 Lakeshore Road East, Mississauga

June 21, 1974	William Johnson	Site continues to be used for residential purposes	Residential	Similar observations as above
November 26, 1976	Robert M. Murray & Cynthia L. Murray	Site continues to be used for residential purposes	Residential	Similar observations as above
June 29, 1981	Robert Barnett	Site continues to be used for residential purposes	Residential	Similar observations as above
June 30, 1986	Ionnis Nomikos	Site continues to be used for residential purposes	Residential	Similar observations as above
Chain of Title for Lot 10				
November 9, 1921	James H. Lever	Vacant undeveloped land	Agriculture or other use	No other observations available

## “TABLE OF CURRENT AND PAST USES OF THE PHASE ONE PROPERTY”

Project Number 17\*4483

1381 Lakeshore Road East, Mississauga

December 12, 1924	Edward L. Middleton	Vacant undeveloped land	Agriculture or other use	No other observations available
October 8, 1926	Joseph H. Calvert	Vacant undeveloped land	Agriculture or other use	No other observations available
December 18, 1928	Robert H. Sloane	Vacant undeveloped land	Agriculture or other use	No other observations available
September 16, 1944	Margaret D. Newman, Edward L. Newman	First change in use is confirmed through maps and photos when Lot 10 is shown to be occupied by a single detached dwelling indicating residential uses	Residential	<p>Canadian Underwriters’ Insurance mapping from 1952 indicates the phase one property is developed with five small structures. These structures have addresses on Dixie, Lakeshore and Cherriebell Road. It appears the 3 structures on the west half of the site are residences. Lot 10, the most western lot, is developed with two detached residences. The residence on the southwest corner has a municipal address of 1369 Lakeshore Road East and another one storey residence located at the northwest corner of the site has a municipal address of 1015 Dixie Road.</p> <p>Air photography from 1954 indicates lot 10 is developed with a single structure on the Lakeshore frontage and a single residence on the Dixie frontage near the northwest portion of the site , in all</p>



## “TABLE OF CURRENT AND PAST USES OF THE PHASE ONE PROPERTY”

Project Number 17\*4483

1381 Lakeshore Road East, Mississauga

				likelihood, both are residential dwellings as confirmed by 1952 insurance mapping.
August 31, 1960	Jack Amos Contracting Ltd.	Similar findings as above – lot 10 continues its residential use	Residential	Air photography from 1966 to 1980 confirms two structures on Lot 10 similar in configuration as viewed in the 1954 air photo.
August 2, 1968	Abraham Mandel	Similar findings as above – lot 10 continues its residential use	Residential	Similar observations as above
December 16, 1968	Yaroslav R. Botiuk	Similar findings as above – lot 10 continues its residential use	Residential	Similar observations as above
March 28, 1973	Helen John	Similar findings as above – lot 10 continues its residential use	Residential	1980 air photography indicates structures of similar configuration as seen in earlier air photos, although it is unclear whether the residence at the northwest corner is still there or not
June 30, 1986	Ioannis Nomikos	Similar findings as above – lot 10 continues its residential use	Residential	No other observations made

## “TABLE OF CURRENT AND PAST USES OF THE PHASE ONE PROPERTY”

Project Number 17\*4483

1381 Lakeshore Road East, Mississauga

All 5 lots Merge				
July 8, 1986	Ioannis Nomikos; John Nomikos	Change in use for the property as a whole when entire site will eventually be redeveloped for commercial use	Commercial	Title Search: Reference Plan 43R-13617  All 5 lots become P.I.N. 13481-0470 (LT)
July 14, 1988	Sany Mashia; Marie Messhia; Samir Messhia ; Ivone Messhia; Salwa Barberio (each as to 20% interest)	Site is redeveloped by 1989 with a long rectangular multi-tenanted retail plaza	Commercial	Street directory listings from 1990 to 2001 indicate the site was redeveloped and occupied by KICI with various businesses including Lakeshore Video, Munchie Express O'Donahue's Bar & Eatery; Listings in 1995 included Cardinal Security, Coffee Time Donuts; KICI; RC Place, Zuki's Hair Studio. Listing in 2000 -2001 included All the Time Convenience, Coffee Time Donuts, Il Porcellino Restaurant, Vin Bon Mississauga  1989 air photography indicates the phase one property has been completely redeveloped. All residences on the west half and the structures on the east half have been demolished and the site redeveloped with a single larger rectangular structure
June 5, 2018	City Park (Lakeshore) Inc.	No major changes: Site remains developed with the one-storey retail plaza	Commercial	At the time of the 2019 reporting, the retail plaza was occupied by

Appendix G: Plan of Survey

PARTS OF LOTS 6, 7, 8, 9 & 10 and PARTS  
OF LANE  
REGISTERED PLAN A-20  
CITY OF MISSISSAUGA  
REGIONAL MUNICIPALITY OF PEEL

SCALE 1:300  
C.E. DOTTERILL O.L.S. 1987



DIXIE ROAD  
(Formerly St. Andrews Road)  
N 45° 23' W

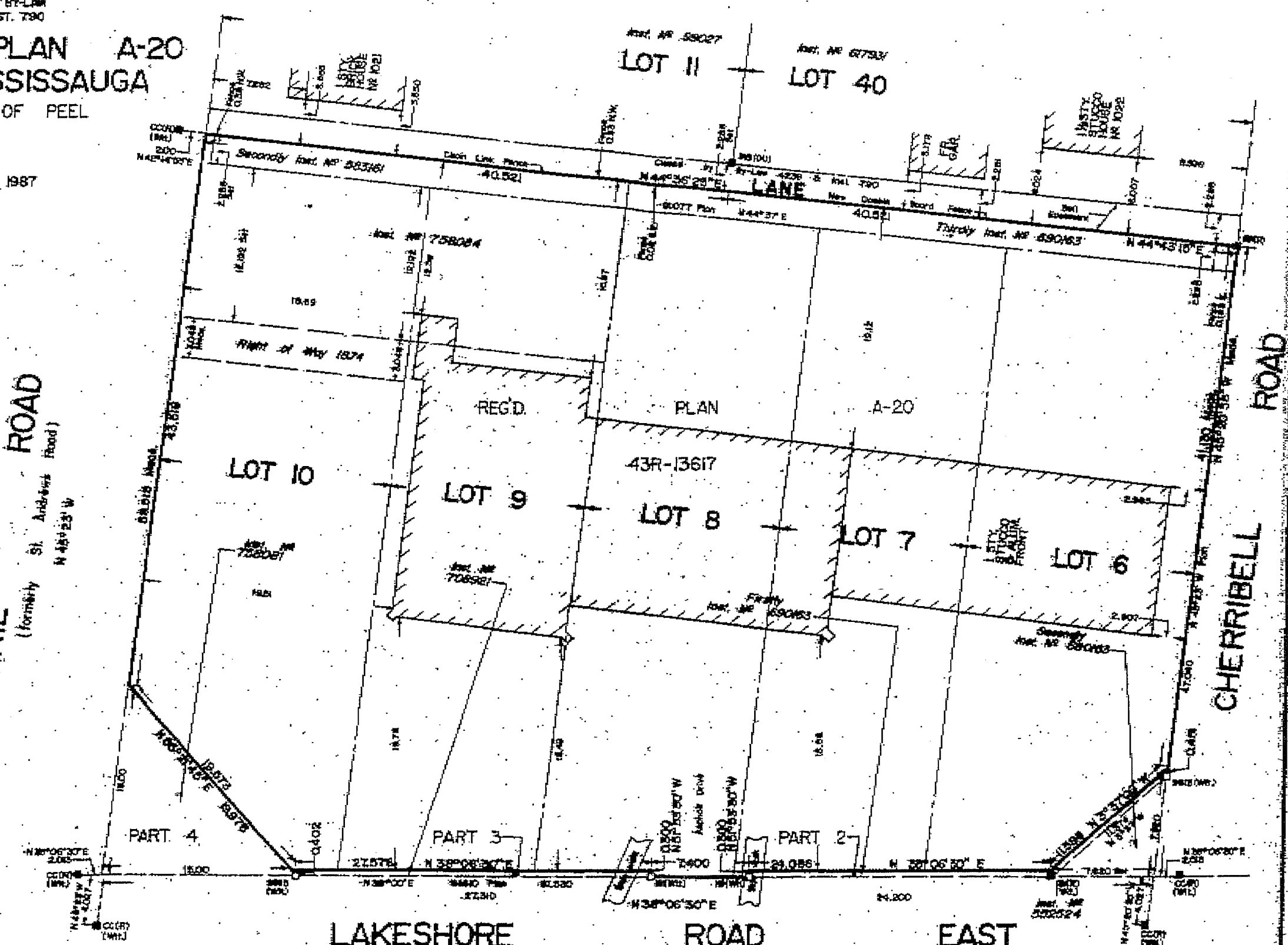

**NOTE**  
S.I.R. denotes standard iron bar.  
S.S.I.R. denotes short standard iron bar.  
I.B. denotes iron bar.  
L.T. denotes iron tube.  
C.C. denotes concrete.

**SURVEYOR'S CERTIFICATE**  
I CERTIFY THAT  
The field survey represented on this plan was  
completed on the 22nd day of May 1987.

**BEARING NOTE**  
Bearings and distances are referred  
to the Front Left of Lot  
8 as shown on Plan  
A-20 having a bearing of N 45° 23' W

**C. E. DOTTERILL LTD.**  
ONTARIO LAND SURVEYOR  
122 CAMBRIDGE AVENUE





# DATABASE REPORT

<b>Project Property:</b>	<i>Existing Retail Plaza 1381 Lakeshore Road East Mississauga ON L5E 1G6</i>
<b>Project No:</b>	<i>18*4483</i>
<b>Report Type:</b>	<i>Standard Report</i>
<b>Order No:</b>	<i>20190704610</i>
<b>Requested by:</b>	<i>Bruce A. Brown Associates Limited</i>
<b>Date Completed:</b>	<i>July 11, 2019</i>



# Table of Contents

Table of Contents.....	2
Executive Summary.....	3
Executive Summary: Report Summary.....	4
Executive Summary: Site Report Summary - Project Property.....	6
Executive Summary: Site Report Summary - Surrounding Properties.....	7
Executive Summary: Summary By Data Source.....	16
Map.....	29
Aerial.....	30
Topographic Map.....	31
Detail Report.....	32
Unplottable Summary.....	90
Unplottable Report.....	93
Appendix: Database Descriptions.....	790
Definitions.....	799

## **Notice: IMPORTANT LIMITATIONS and YOUR LIABILITY**

**Reliance on information in Report:** This report DOES NOT replace a full Phase I Environmental Site Assessment but is solely intended to be used as a database review of environmental records.

**License for use of information in Report:** No page of this report can be used without this cover page, this notice and the project property identifier. The information in Report(s) may not be modified or re-sold.

**Your Liability for misuse:** Using this Service and/or its reports in a manner contrary to this Notice or your agreement will be in breach of copyright and contract and ERIS may obtain damages for such mis-use, including damages caused to third parties, and gives ERIS the right to terminate your account, rescind your license to any previous reports and to bar you from future use of the Service.

**No warranty of Accuracy or Liability for ERIS:** The information contained in this report has been produced by ERIS Information Limited Partnership ("ERIS") using various sources of information, including information provided by Federal and Provincial government departments. The report applies only to the address and up to the date specified on the cover of this report, and any alterations or deviation from this description will require a new report. This report and the data contained herein does not purport to be and does not constitute a guarantee of the accuracy of the information contained herein and does not constitute a legal opinion nor medical advice. Although ERIS has endeavored to present you with information that is accurate, ERIS disclaims, any and all liability for any errors, omissions, or inaccuracies in such information and data, whether attributable to inadvertence, negligence or otherwise, and for any consequences arising therefrom. Liability on the part of ERIS is limited to the monetary value paid for this report.

**Trademark and Copyright:** You may not use the ERIS trademarks or attribute any work to ERIS other than as outlined above. This Service and Report(s) are protected by copyright owned by ERIS Information Limited Partnership. Copyright in data used in the Service or Report(s) (the "Data") is owned by ERIS or its licensors. The Service, Report(s) and Data may not be copied or reproduced in whole or in any substantial part without prior written consent of ERIS.

# Executive Summary

## Property Information:

**Project Property:** *Existing Retail Plaza  
1381 Lakeshore Road East Mississauga ON L5E 1G6*

**Project No:** *18\*4483*

## **Coordinates:**

**Latitude:** *43.584958*  
**Longitude:** *-79.550832*  
**UTM Northing:** *4,826,796.86*  
**UTM Easting:** *616,993.24*  
**UTM Zone:** *UTM Zone 17T*

**Elevation:** *281 FT  
85.58 M*

## Order Information:

**Order No:** *20190704610*  
**Date Requested:** *July 4, 2019*  
**Requested by:** *Bruce A. Brown Associates Limited*  
**Report Type:** *Standard Report*

## Historical/Products:

## Executive Summary: Report Summary

<i>Database</i>	<i>Name</i>	<i>Searched</i>	<i>Project Property</i>	<i>Within 0.25 km</i>	<i>Total</i>
AAGR	<i>Abandoned Aggregate Inventory</i>	Y	0	0	0
AGR	<i>Aggregate Inventory</i>	Y	0	0	0
AMIS	<i>Abandoned Mine Information System</i>	Y	0	0	0
ANDR	<i>Anderson's Waste Disposal Sites</i>	Y	0	0	0
AUWR	<i>Automobile Wrecking &amp; Supplies</i>	Y	0	0	0
BORE	<i>Borehole</i>	Y	0	3	3
CA	<i>Certificates of Approval</i>	Y	0	2	2
CDRY	<i>Dry Cleaning Facilities</i>	Y	0	0	0
CFOT	<i>Commercial Fuel Oil Tanks</i>	Y	0	0	0
CHEM	<i>Chemical Register</i>	Y	0	0	0
CNG	<i>Compressed Natural Gas Stations</i>	Y	0	0	0
COAL	<i>Inventory of Coal Gasification Plants and Coal Tar Sites</i>	Y	0	0	0
CONV	<i>Compliance and Convictions</i>	Y	0	0	0
CPU	<i>Certificates of Property Use</i>	Y	0	0	0
DRL	<i>Drill Hole Database</i>	Y	0	0	0
EASR	<i>Environmental Activity and Sector Registry</i>	Y	0	0	0
EBR	<i>Environmental Registry</i>	Y	0	1	1
ECA	<i>Environmental Compliance Approval</i>	Y	0	1	1
EEM	<i>Environmental Effects Monitoring</i>	Y	0	0	0
EHS	<i>ERIS Historical Searches</i>	Y	1	5	6
EIIS	<i>Environmental Issues Inventory System</i>	Y	0	0	0
EMHE	<i>Emergency Management Historical Event</i>	Y	0	0	0
EPAR	<i>Environmental Penalty Annual Report</i>	Y	0	0	0
EXP	<i>List of TSSA Expired Facilities</i>	Y	0	29	29
FCON	<i>Federal Convictions</i>	Y	0	0	0
FCS	<i>Contaminated Sites on Federal Land</i>	Y	0	0	0
FOFT	<i>Fisheries &amp; Oceans Fuel Tanks</i>	Y	0	0	0
FST	<i>Fuel Storage Tank</i>	Y	0	5	5
FSTH	<i>Fuel Storage Tank - Historic</i>	Y	0	4	4
GEN	<i>Ontario Regulation 347 Waste Generators Summary</i>	Y	0	19	19
GHG	<i>Greenhouse Gas Emissions from Large Facilities</i>	Y	0	0	0
HINC	<i>TSSA Historic Incidents</i>	Y	0	0	0
IAFT	<i>Indian &amp; Northern Affairs Fuel Tanks</i>	Y	0	0	0
INC	<i>TSSA Incidents</i>	Y	0	1	1
LIMO	<i>Landfill Inventory Management Ontario</i>	Y	0	0	0
MINE	<i>Canadian Mine Locations</i>	Y	0	0	0

<i>Database</i>	<i>Name</i>	<i>Searched</i>	<i>Project Property</i>	<i>Within 0.25 km</i>	<i>Total</i>
MNR	Mineral Occurrences	Y	0	0	0
NATE	National Analysis of Trends in Emergencies System (NATES)	Y	0	0	0
NCPL	Non-Compliance Reports	Y	0	0	0
NDFT	National Defense & Canadian Forces Fuel Tanks	Y	0	0	0
NDSP	National Defense & Canadian Forces Spills	Y	0	0	0
NDWD	National Defence & Canadian Forces Waste Disposal Sites	Y	0	0	0
NEBI	National Energy Board Pipeline Incidents	Y	0	0	0
NEBP	National Energy Board Wells	Y	0	0	0
NEES	National Environmental Emergencies System (NEES)	Y	0	0	0
NPCB	National PCB Inventory	Y	0	2	2
NPRI	National Pollutant Release Inventory	Y	0	0	0
OGWE	Oil and Gas Wells	Y	0	0	0
OOGW	Ontario Oil and Gas Wells	Y	0	0	0
OPCB	Inventory of PCB Storage Sites	Y	0	0	0
ORD	Orders	Y	0	0	0
PAP	Canadian Pulp and Paper	Y	0	0	0
PCFT	Parks Canada Fuel Storage Tanks	Y	0	0	0
PES	Pesticide Register	Y	0	0	0
PINC	TSSA Pipeline Incidents	Y	0	2	2
PRT	Private and Retail Fuel Storage Tanks	Y	0	6	6
PTTW	Permit to Take Water	Y	0	0	0
REC	Ontario Regulation 347 Waste Receivers Summary	Y	0	0	0
RSC	Record of Site Condition	Y	0	4	4
RST	Retail Fuel Storage Tanks	Y	0	3	3
SCT	Scott's Manufacturing Directory	Y	0	1	1
SPL	Ontario Spills	Y	0	6	6
SRDS	Wastewater Discharger Registration Database	Y	0	0	0
TANK	Anderson's Storage Tanks	Y	0	0	0
TCFT	Transport Canada Fuel Storage Tanks	Y	0	0	0
VAR	TSSA Variances for Abandonment of Underground Storage Tanks	Y	0	0	0
WDS	Waste Disposal Sites - MOE CA Inventory	Y	0	0	0
WDSH	Waste Disposal Sites - MOE 1991 Historical Approval Inventory	Y	0	0	0
WWIS	Water Well Information System	Y	0	14	14
<b>Total:</b>			1	108	109

## Executive Summary: Site Report Summary - Project Property

<i>Map Key</i>	<i>DB</i>	<i>Company/Site Name</i>	<i>Address</i>	<i>Dir/Dist (m)</i>	<i>Elev diff (m)</i>	<i>Page Number</i>
<a href="#">1</a>	EHS		1381 Lakeshore Road East Mississauga ON L5E 2P3	S/20.2	-0.64	<a href="#">32</a>

## Executive Summary: Site Report Summary - Surrounding Properties

<b>Map Key</b>	<b>DB</b>	<b>Company/Site Name</b>	<b>Address</b>	<b>Dir/Dist (m)</b>	<b>Elev Diff (m)</b>	<b>Page Number</b>
<a href="#"><u>2</u></a>	WWIS		Mississauga ON <b>Well ID:</b> 7285138	SSE/64.5	-1.54	<a href="#"><u>32</u></a>
<a href="#"><u>2</u></a>	WWIS		Mississauga ON <b>Well ID:</b> 7285137	SSE/64.5	-1.54	<a href="#"><u>33</u></a>
<a href="#"><u>3</u></a>	EHS		1407 Lakeshore Road East Mississauga ON	NE/71.7	1.37	<a href="#"><u>35</u></a>
<a href="#"><u>4</u></a>	WWIS		MISSISSAUGA ON <b>Well ID:</b> 7139919	NE/81.2	0.26	<a href="#"><u>35</u></a>
<a href="#"><u>5</u></a>	EHS		1407 Lakeshore Road East Mississauga ON L5E 1G7	NNE/85.3	1.32	<a href="#"><u>38</u></a>
<a href="#"><u>5</u></a>	RSC	1407 Lakeshore Road Inc.	1407 Lakeshore Road East Mississauga ON L5E 1G7	NNE/85.3	1.32	<a href="#"><u>38</u></a>
<a href="#"><u>5</u></a>	RSC		1407 LAKESHORE ROAD EAST, MISSISSAUGA, ONTARIO L5E 1G7 Mississauga ON	NNE/85.3	1.32	<a href="#"><u>38</u></a>
<a href="#"><u>6</u></a>	EXP	P & B RAYMOND ENTERPRIZES LTD	1417 LAKESHORE RD E MISSISSAUGA ON L5E 1G7	NNE/108.1	1.34	<a href="#"><u>40</u></a>
<a href="#"><u>6</u></a>	EXP	P & B RAYMOND ENTERPRIZES LTD	1417 LAKESHORE RD E MISSISSAUGA ON L5E 1G7	NNE/108.1	1.34	<a href="#"><u>40</u></a>
<a href="#"><u>6</u></a>	EXP	P & B RAYMOND ENTERPRIZES LTD	1417 LAKESHORE RD E MISSISSAUGA ON L5E 1G7	NNE/108.1	1.34	<a href="#"><u>40</u></a>
<a href="#"><u>6</u></a>	EXP	P & B RAYMOND ENTERPRIZES LTD	1417 LAKESHORE RD E MISSISSAUGA ON	NNE/108.1	1.34	<a href="#"><u>40</u></a>
<a href="#"><u>6</u></a>	EXP	P & B RAYMOND ENTERPRIZES LTD	1417 LAKESHORE RD E MISSISSAUGA ON	NNE/108.1	1.34	<a href="#"><u>41</u></a>



<b>Map Key</b>	<b>DB</b>	<b>Company/Site Name</b>	<b>Address</b>	<b>Dir/Dist (m)</b>	<b>Elev Diff (m)</b>	<b>Page Number</b>
<a href="#"><u>6</u></a>	EXP	P & B RAYMOND ENTERPRIZES LTD	1417 LAKESHORE RD E MISSISSAUGA ON L5E 1G7	NNE/108.1	1.34	<a href="#"><u>41</u></a>
<a href="#"><u>6</u></a>	EXP	P & B RAYMOND ENTERPRIZES LTD	1417 LAKESHORE RD E MISSISSAUGA ON L5E 1G7	NNE/108.1	1.34	<a href="#"><u>41</u></a>
<a href="#"><u>6</u></a>	EXP	P & B RAYMOND ENTERPRIZES LTD	1417 LAKESHORE RD E MISSISSAUGA ON L5E 1G7	NNE/108.1	1.34	<a href="#"><u>41</u></a>
<a href="#"><u>6</u></a>	EXP	P & B RAYMOND ENTERPRIZES LTD	1417 LAKESHORE RD E MISSISSAUGA ON L5E 1G7	NNE/108.1	1.34	<a href="#"><u>41</u></a>
<a href="#"><u>6</u></a>	FST	RAMINDER GHUMAN O/A GAS STN	1417 LAKESHORE RD E MISSISSAUGA ON L5E 1G7	NNE/108.1	1.34	<a href="#"><u>42</u></a>
<a href="#"><u>6</u></a>	FST	RAMINDER GHUMAN O/A GAS STN	1417 LAKESHORE RD E MISSISSAUGA ON L5E 1G7	NNE/108.1	1.34	<a href="#"><u>42</u></a>
<a href="#"><u>6</u></a>	FST	RAMINDER GHUMAN O/A GAS STN	1417 LAKESHORE RD E MISSISSAUGA ON L5E 1G7	NNE/108.1	1.34	<a href="#"><u>42</u></a>
<a href="#"><u>6</u></a>	FST	RAMINDER GHUMAN O/A GAS STN	1417 LAKESHORE RD E MISSISSAUGA ON L5E 1G7	NNE/108.1	1.34	<a href="#"><u>43</u></a>
<a href="#"><u>6</u></a>	FSTH	CANADIAN TIRE CORP LTD **	1417 LAKESHORE RD E MISSISSAUGA ON L5E 1G7	NNE/108.1	1.34	<a href="#"><u>43</u></a>
<a href="#"><u>6</u></a>	FSTH	RAMINDER GHUMAN O/A GAS STN	1417 LAKESHORE RD E MISSISSAUGA ON L5E 1G7	NNE/108.1	1.34	<a href="#"><u>43</u></a>
<a href="#"><u>6</u></a>	INC		1417 LAKESHORE ROAD EAST, MISSISSAUGA ON	NNE/108.1	1.34	<a href="#"><u>44</u></a>
<a href="#"><u>6</u></a>	PRT	P & B RAYMOND ENTERPRIZES LTD	1417 LAKESHORE RD E MISSISSAUGA ON L5E 1G7	NNE/108.1	1.34	<a href="#"><u>45</u></a>
<a href="#"><u>6</u></a>	PRT	G & H ELSEN HOLDINGS LTD	1417 LAKESHORE RD E MISSISSAUGA ON L5E 1G7	NNE/108.1	1.34	<a href="#"><u>45</u></a>

<b>Map Key</b>	<b>DB</b>	<b>Company/Site Name</b>	<b>Address</b>	<b>Dir/Dist (m)</b>	<b>Elev Diff (m)</b>	<b>Page Number</b>
<a href="#"><u>6</u></a>	PRT		1417 LAKESHORE RD. E. MISSISSAUGA ON	NNE/108.1	1.34	<a href="#"><u>45</u></a>
<a href="#"><u>6</u></a>	RST	ELSEN'S USED TIRES	1417 LAKESHORE RD E MISSISSAUGA ON L5E1G7	NNE/108.1	1.34	<a href="#"><u>45</u></a>
<a href="#"><u>6</u></a>	RST	CANADIAN TIRE GAS BAR	1417 LAKESHORE RD E MISSISSAUGA ON L5E 1G7	NNE/108.1	1.34	<a href="#"><u>46</u></a>
<a href="#"><u>6</u></a>	RST	RACE TRAC GAS BAR 51213	1417 LAKESHORE RD E MISSISSAUGA ON L5E1G7	NNE/108.1	1.34	<a href="#"><u>46</u></a>
<a href="#"><u>6</u></a>	SPL	PETRO-CANADA	1417 LAKESHORE ROAD EAST SERVICE STATION MISSISSAUGA CITY ON L5E 1G7	NNE/108.1	1.34	<a href="#"><u>46</u></a>
<a href="#"><u>7</u></a>	WWIS		MISSISSAUGA ON <b>Well ID:</b> 7047133	NE/115.2	1.29	<a href="#"><u>47</u></a>
<a href="#"><u>8</u></a>	EHS		1345 Lakeshore Rd E Mississauga ON L5E1G5	WSW/116.0	-1.73	<a href="#"><u>48</u></a>
<a href="#"><u>8</u></a>	FST	SHERIDAN MERCURY SALES LTD	1345 LAKESHORE RD E MISSISSAUGA ON L5E 1G5	WSW/116.0	-1.73	<a href="#"><u>48</u></a>
<a href="#"><u>8</u></a>	FSTH	SHERIDAN MERCURY SALES LTD	1345 LAKESHORE RD E MISSISSAUGA ON L5E 1G5	WSW/116.0	-1.73	<a href="#"><u>48</u></a>
<a href="#"><u>8</u></a>	FSTH	SHERIDAN MERCURY SALES LTD	1345 LAKESHORE RD E MISSISSAUGA ON L5E 1G5	WSW/116.0	-1.73	<a href="#"><u>49</u></a>
<a href="#"><u>8</u></a>	GEN	Car Productions Inc.	1345 Lake Shore Rd E Mississauga ON	WSW/116.0	-1.73	<a href="#"><u>49</u></a>
<a href="#"><u>8</u></a>	PRT	SHERIDAN MERCURY SALES LTD	1345 LAKESHORE RD E MISSISSAUGA ON L5E 1G5	WSW/116.0	-1.73	<a href="#"><u>49</u></a>
<a href="#"><u>9</u></a>	GEN	CANADA POST CORPORATION	BULK MAIL FACILITY ANNEX 1400 LAKESHORE ROAD EAST MISSISSAUGA ON L4W 1E9	ENE/126.1	-0.72	<a href="#"><u>49</u></a>

<b>Map Key</b>	<b>DB</b>	<b>Company/Site Name</b>	<b>Address</b>	<b>Dir/Dist (m)</b>	<b>Elev Diff (m)</b>	<b>Page Number</b>
<a href="#"><u>9</u></a>	GEN	CANADA POST CORPORATION	1400 LAKESHORE RD. E./MISSISSAUGA C/O 40 BAY STREET TORONTO ON L4W 1E9	ENE/126.1	-0.72	<a href="#"><u>50</u></a>
<a href="#"><u>9</u></a>	GEN	CANADA POST CORPORATION 08-347	1400 LAKESHORE RD. E./MISSISSAUGA C/O 40 BAY STREET TORONTO ON L4W 1E9	ENE/126.1	-0.72	<a href="#"><u>50</u></a>
<a href="#"><u>9</u></a>	GEN	CANADA POST CORPORATION	1400 LAKESHORE ROAD EAST MISSISSAUGA ON L4W 1E9	ENE/126.1	-0.72	<a href="#"><u>50</u></a>
<a href="#"><u>9</u></a>	GEN	City of Mississauga	1352-1400 Lakeshore Road East Mississauga ON L5E 1E9	ENE/126.1	-0.72	<a href="#"><u>51</u></a>
<a href="#"><u>9</u></a>	NPCB	CANADA POST CORPORATION	1400 LAKESHORE RD. W. MISSISSAUGA ON L5E 1E9	ENE/126.1	-0.72	<a href="#"><u>51</u></a>
<a href="#"><u>9</u></a>	NPCB	METRO TORONTO AND REGION C.A.	1400 LAKESHORE ROAD EAST MISSISSAUGA ON	ENE/126.1	-0.72	<a href="#"><u>51</u></a>
<a href="#"><u>9</u></a>	RSC	Toronto and Region Conservation Authority	1400 LAKESHORE RD E, MISSISSAUGA, ON, L5E 1G8 MISSISSAUGA ON L5E 1G8	ENE/126.1	-0.72	<a href="#"><u>51</u></a>
<a href="#"><u>10</u></a>	CA	ONTARIO HYDRO-TRAINING & DEVELOPMENT CEN	1352 LAKESHORE RD.E. PT.LOT4,5 MISSISSAUGA CITY ON L5E 1E9	S/126.6	-2.77	<a href="#"><u>52</u></a>
<a href="#"><u>10</u></a>	CA	Ontario Power Generation Inc.	1352 Lakeshore Road East Mississauga ON L5E 1E9	S/126.6	-2.77	<a href="#"><u>52</u></a>
<a href="#"><u>10</u></a>	EBR	Ontario Power Generation Inc.	1352 Lakeshore Road East Mississauga Ontario Mississauga ON	S/126.6	-2.77	<a href="#"><u>53</u></a>
<a href="#"><u>10</u></a>	ECA	Ontario Power Generation Inc.	1352 Lakeshore Road East Mississauga ON M5G 1X6	S/126.6	-2.77	<a href="#"><u>53</u></a>
<a href="#"><u>10</u></a>	EHS		1352 Lakeshore Rd E Mississauga ON L5E1E9	S/126.6	-2.77	<a href="#"><u>53</u></a>

<b>Map Key</b>	<b>DB</b>	<b>Company/Site Name</b>	<b>Address</b>	<b>Dir/Dist (m)</b>	<b>Elev Diff (m)</b>	<b>Page Number</b>
<a href="#"><u>10</u></a>	GEN	ONTARIO HYDRO	1352 LAKESHORE RD. E. MISSISSAUGA ON L5E 1E9	S/126.6	-2.77	<a href="#"><u>53</u></a>
<a href="#"><u>10</u></a>	GEN	ONTARIO HYDRO	1352 LAKESHORE RD. E. MISSISSAUGA ON L5E 1E9	S/126.6	-2.77	<a href="#"><u>54</u></a>
<a href="#"><u>10</u></a>	GEN	ONTARIO HYDRO 29-207	1352 LAKESHORE ROAD EAST MISSISSAUGA ON L5E 1E9	S/126.6	-2.77	<a href="#"><u>54</u></a>
<a href="#"><u>10</u></a>	GEN	ONTARIO HYDRO	1352 LAKESHORE ROAD EAST MISSISSAUGA ON L5E 1E9	S/126.6	-2.77	<a href="#"><u>55</u></a>
<a href="#"><u>10</u></a>	GEN	ONTARIO POWER GENERATION	1352 LAKESHORE ROAD EAST MISSISSAUGA ON L5E 1E9	S/126.6	-2.77	<a href="#"><u>55</u></a>
<a href="#"><u>10</u></a>	GEN	ONTARIO POWER GENERATION	1352 LAKESHORE ROAD EAST T03 MISSISSAUGA ON L5E 1E9	S/126.6	-2.77	<a href="#"><u>56</u></a>
<a href="#"><u>10</u></a>	GEN	Ontario Power Generation	1352 Lakeshore Road East Mississauga ON L5E 1E9	S/126.6	-2.77	<a href="#"><u>56</u></a>
<a href="#"><u>10</u></a>	GEN	McNally Construction Inc.	1352 Lakeshore Rd E Mississauga ON L5E 1E9	S/126.6	-2.77	<a href="#"><u>56</u></a>
<a href="#"><u>10</u></a>	GEN	McNally Construction Inc.	1352 Lakeshore Rd E Mississauga ON L5E 1E9	S/126.6	-2.77	<a href="#"><u>57</u></a>
<a href="#"><u>10</u></a>	GEN	McNally Construction Inc.	1352 Lakeshore Rd E Mississauga ON L5E 1E9	S/126.6	-2.77	<a href="#"><u>57</u></a>
<a href="#"><u>10</u></a>	GEN	McNally Construction Inc.	1352 Lakeshore Rd E Mississauga ON L5E 1E9	S/126.6	-2.77	<a href="#"><u>57</u></a>
<a href="#"><u>10</u></a>	GEN	City of Mississauga	1352 Lakeshore Road East Mississauga ON L5E 1E9	S/126.6	-2.77	<a href="#"><u>58</u></a>
<a href="#"><u>10</u></a>	SPL	Ontario Power Generation Inc.	1352 Lakeshore Road East Mississauga ON L5E 1E9	S/126.6	-2.77	<a href="#"><u>58</u></a>

<b>Map Key</b>	<b>DB</b>	<b>Company/Site Name</b>	<b>Address</b>	<b>Dir/Dist (m)</b>	<b>Elev Diff (m)</b>	<b>Page Number</b>
<a href="#"><u>11</u></a>	WWIS		Mississauga ON <b>Well ID:</b> 7201512	SE/133.9	-1.78	<a href="#"><u>59</u></a>
<a href="#"><u>12</u></a>	WWIS		ON <b>Well ID:</b> 7276811	SSE/136.1	-2.35	<a href="#"><u>60</u></a>
<a href="#"><u>13</u></a>	WWIS		MISSISSAUGA ON <b>Well ID:</b> 7041877	S/140.0	-4.11	<a href="#"><u>61</u></a>
<a href="#"><u>14</u></a>	PINC		1057 DIXIE ROAD, MISSISSAUGA ON	NW/147.1	2.24	<a href="#"><u>64</u></a>
<a href="#"><u>14</u></a>	SPL	Enbridge Gas Distribution Inc.	1057 Dixie Road Mississauga ON	NW/147.1	2.24	<a href="#"><u>64</u></a>
<a href="#"><u>15</u></a>	SPL	ESSO PETROLEUM CANADA	ESSO STATION AT LAKESHORE BLVD. & DETA SERVICE STATION MISSISSAUGA CITY ON	NE/151.2	0.25	<a href="#"><u>65</u></a>
<a href="#"><u>15</u></a>	SPL		Lakeshore & Deta Road (North side of Lakeshore Road) Mississauga ON	NE/151.2	0.25	<a href="#"><u>65</u></a>
<a href="#"><u>16</u></a>	WWIS		Mississauga ON <b>Well ID:</b> 7147736	SW/152.4	-3.77	<a href="#"><u>66</u></a>
<a href="#"><u>17</u></a>	WWIS		ON <b>Well ID:</b> 7308749	WSW/165.9	-1.34	<a href="#"><u>68</u></a>
<a href="#"><u>18</u></a>	EHS		1439 Lakeshore Blvd East Toronto ON	NE/166.7	0.18	<a href="#"><u>69</u></a>
<a href="#"><u>19</u></a>	WWIS		MISSISSAUGA ON <b>Well ID:</b> 7140766	SSW/168.4	-4.60	<a href="#"><u>69</u></a>
<a href="#"><u>20</u></a>	WWIS		Mississauga ON <b>Well ID:</b> 7276933	NE/171.3	-0.79	<a href="#"><u>71</u></a>
<a href="#"><u>21</u></a>	SPL	Enbridge Gas Distribution Inc.	in front of 1033 Deta Road Mississauga ON	NNE/176.3	2.11	<a href="#"><u>74</u></a>

<b>Map Key</b>	<b>DB</b>	<b>Company/Site Name</b>	<b>Address</b>	<b>Dir/Dist (m)</b>	<b>Elev Diff (m)</b>	<b>Page Number</b>
<a href="#"><u>22</u></a>	PINC		1439 Lakeshore Road, Mississauga ON	NE/182.2	0.18	<a href="#"><u>75</u></a>
<a href="#"><u>23</u></a>	RSC	Queenscorp (Lakeshore) Inc.	1439 and 1451 Lakeshore Road East, and 1013 and 1017 Deta Road, Mississauga, Ont ON	NE/201.6	-0.07	<a href="#"><u>75</u></a>
<a href="#"><u>24</u></a>	WWIS		MISSISSAUGA ON <b>Well ID:</b> 4909878	NE/201.7	-1.28	<a href="#"><u>76</u></a>
<a href="#"><u>25</u></a>	SCT	BizNetworkNews.com	1064 Dixie Rd Mississauga ON L5E 2P4	WNW/204.8	0.34	<a href="#"><u>77</u></a>
<a href="#"><u>26</u></a>	WWIS		Mississauga ON <b>Well ID:</b> 7276929	ENE/209.2	-1.72	<a href="#"><u>78</u></a>
<a href="#"><u>27</u></a>	EXP	GARY CONTRACTORS	1451 LAKESHORE RD E PORT CREDIT MISSISSAUGA ON	NE/227.1	-0.47	<a href="#"><u>80</u></a>
<a href="#"><u>27</u></a>	EXP	1062724 ONTARIO INC MR. IOFFE	1451 LAKESHORE RD E PORT CREDIT MISSISSAUGA ON	NE/227.1	-0.47	<a href="#"><u>81</u></a>
<a href="#"><u>27</u></a>	EXP	1062724 ONTARIO INC MR. IOFFE	1451 LAKESHORE RD E PORT CREDIT MISSISSAUGA ON	NE/227.1	-0.47	<a href="#"><u>81</u></a>
<a href="#"><u>27</u></a>	EXP	1062724 ONTARIO INC MR. IOFFE	1451 LAKESHORE RD E PORT CREDIT MISSISSAUGA ON	NE/227.1	-0.47	<a href="#"><u>81</u></a>
<a href="#"><u>27</u></a>	EXP	1062724 ONTARIO INC MR. IOFFE	1451 LAKESHORE RD E PORT CREDIT MISSISSAUGA ON	NE/227.1	-0.47	<a href="#"><u>81</u></a>
<a href="#"><u>27</u></a>	EXP	GARY CONTRACTORS	1451 LAKESHORE RD E PORT CREDIT MISSISSAUGA ON	NE/227.1	-0.47	<a href="#"><u>82</u></a>
<a href="#"><u>27</u></a>	EXP	GARY CONTRACTORS	1451 LAKESHORE RD E PORT CREDIT MISSISSAUGA ON	NE/227.1	-0.47	<a href="#"><u>82</u></a>
<a href="#"><u>27</u></a>	EXP	GARY CONTRACTORS	1451 LAKESHORE RD E PORT CREDIT MISSISSAUGA ON	NE/227.1	-0.47	<a href="#"><u>82</u></a>



<b>Map Key</b>	<b>DB</b>	<b>Company/Site Name</b>	<b>Address</b>	<b>Dir/Dist (m)</b>	<b>Elev Diff (m)</b>	<b>Page Number</b>
<a href="#"><u>27</u></a>	EXP	GARY CONTRACTORS	1451 LAKESHORE RD E PORT CREDIT MISSISSAUGA ON	NE/227.1	-0.47	<a href="#"><u>82</u></a>
<a href="#"><u>27</u></a>	EXP	GARY CONTRACTORS	1451 LAKESHORE RD E PORT CREDIT MISSISSAUGA ON	NE/227.1	-0.47	<a href="#"><u>82</u></a>
<a href="#"><u>27</u></a>	EXP	1062724 ONTARIO INC MR. IOFFE	1451 LAKESHORE RD E PORT CREDIT MISSISSAUGA ON	NE/227.1	-0.47	<a href="#"><u>83</u></a>
<a href="#"><u>27</u></a>	EXP	1062724 ONTARIO INC MR. IOFFE	1451 LAKESHORE RD EPORT CREDIT MISSISSAUGA ON NULL	NE/227.1	-0.47	<a href="#"><u>83</u></a>
<a href="#"><u>27</u></a>	EXP	1062724 ONTARIO INC MR. IOFFE	1451 LAKESHORE RD EPORT CREDIT MISSISSAUGA ON NULL	NE/227.1	-0.47	<a href="#"><u>83</u></a>
<a href="#"><u>27</u></a>	EXP	1062724 ONTARIO INC MR. IOFFE	1451 LAKESHORE RD EPORT CREDIT MISSISSAUGA ON NULL	NE/227.1	-0.47	<a href="#"><u>83</u></a>
<a href="#"><u>27</u></a>	EXP	1062724 ONTARIO INC MR. IOFFE	1451 LAKESHORE RD EPORT CREDIT MISSISSAUGA ON NULL	NE/227.1	-0.47	<a href="#"><u>84</u></a>
<a href="#"><u>27</u></a>	EXP	GARY CONTRACTORS	1451 LAKESHORE RD EPORT CREDIT MISSISSAUGA ON NULL	NE/227.1	-0.47	<a href="#"><u>84</u></a>
<a href="#"><u>27</u></a>	EXP	GARY CONTRACTORS	1451 LAKESHORE RD EPORT CREDIT MISSISSAUGA ON NULL	NE/227.1	-0.47	<a href="#"><u>84</u></a>
<a href="#"><u>27</u></a>	EXP	GARY CONTRACTORS	1451 LAKESHORE RD EPORT CREDIT MISSISSAUGA ON NULL	NE/227.1	-0.47	<a href="#"><u>84</u></a>
<a href="#"><u>27</u></a>	EXP	GARY CONTRACTORS	1451 LAKESHORE RD EPORT CREDIT MISSISSAUGA ON NULL	NE/227.1	-0.47	<a href="#"><u>85</u></a>
<a href="#"><u>27</u></a>	EXP	GARY CONTRACTORS	1451 LAKESHORE RD EPORT CREDIT MISSISSAUGA ON NULL	NE/227.1	-0.47	<a href="#"><u>85</u></a>
<a href="#"><u>27</u></a>	GEN	Queenscorp ( Lakeshore ) Inc.	1451 Lakeshore Road Mississauga ON L5E 1G8	NE/227.1	-0.47	<a href="#"><u>85</u></a>

<b>Map Key</b>	<b>DB</b>	<b>Company/Site Name</b>	<b>Address</b>	<b>Dir/Dist (m)</b>	<b>Elev Diff (m)</b>	<b>Page Number</b>
<a href="#"><u>27</u></a>	PRT	1062724 ONTARIO INC MR. IOFFE	1451 LAKESHORE RD E PORT CREDIT MISSISSAUGA ON L5E 1G8	NE/227.1	-0.47	<a href="#"><u>85</u></a>
<a href="#"><u>27</u></a>	PRT	GARY CONTRACTORS	1451 LAKESHORE RD E PORT CREDIT MISSISSAUGA ON	NE/227.1	-0.47	<a href="#"><u>86</u></a>
<a href="#"><u>28</u></a>	BORE		ON	N/227.7	3.50	<a href="#"><u>86</u></a>
<a href="#"><u>29</u></a>	WWIS		ON <i>Well ID: 7276932</i>	E/229.1	-2.45	<a href="#"><u>86</u></a>
<a href="#"><u>30</u></a>	BORE		ON	SSW/244.9	-4.78	<a href="#"><u>87</u></a>
<a href="#"><u>30</u></a>	BORE		ON	SSW/244.9	-4.78	<a href="#"><u>88</u></a>

# Executive Summary: Summary By Data Source

## **BORE - Borehole**

A search of the BORE database, dated 1875-Jul 2014 has found that there are 3 BORE site(s) within approximately 0.25 kilometers of the project property.

<u>Equal/Higher Elevation</u>	<u>Address</u>	<u>Direction</u>	<u>Distance (m)</u>	<u>Map Key</u>
	ON	N	227.74	<a href="#"><u>28</u></a>

<u>Lower Elevation</u>	<u>Address</u>	<u>Direction</u>	<u>Distance (m)</u>	<u>Map Key</u>
	ON	SSW	244.86	<a href="#"><u>30</u></a>
	ON	SSW	244.86	<a href="#"><u>30</u></a>

## **CA - Certificates of Approval**

A search of the CA database, dated 1985-Oct 30, 2011\* has found that there are 2 CA site(s) within approximately 0.25 kilometers of the project property.

<u>Lower Elevation</u>	<u>Address</u>	<u>Direction</u>	<u>Distance (m)</u>	<u>Map Key</u>
ONTARIO HYDRO-TRAINING & DEVELOPMENT CEN	1352 LAKESHORE RD.E. PT.LOT4,5 MISSISSAUGA CITY ON L5E 1E9	S	126.64	<a href="#"><u>10</u></a>
Ontario Power Generation Inc.	1352 Lakeshore Road East Mississauga ON L5E 1E9	S	126.64	<a href="#"><u>10</u></a>

## **EBR - Environmental Registry**

A search of the EBR database, dated 1994-May 31, 2019 has found that there are 1 EBR site(s) within approximately 0.25 kilometers of the project property.

<u>Lower Elevation</u>	<u>Address</u>	<u>Direction</u>	<u>Distance (m)</u>	<u>Map Key</u>
Ontario Power Generation Inc.	1352 Lakeshore Road East Mississauga Ontario Mississauga ON	S	126.64	<a href="#"><u>10</u></a>

## **ECA - Environmental Compliance Approval**

A search of the ECA database, dated Oct 2011-May 31, 2019 has found that there are 1 ECA site(s) within approximately 0.25 kilometers of the project property.

<b><u>Lower Elevation</u></b>	<b><u>Address</u></b>	<b><u>Direction</u></b>	<b><u>Distance (m)</u></b>	<b><u>Map Key</u></b>
Ontario Power Generation Inc.	1352 Lakeshore Road East Mississauga ON M5G 1X6	S	126.64	<a href="#"><u>10</u></a>

## **EHS - ERIS Historical Searches**

A search of the EHS database, dated 1999-Apr 30, 2019 has found that there are 6 EHS site(s) within approximately 0.25 kilometers of the project property.

<b><u>Equal/Higher Elevation</u></b>	<b><u>Address</u></b>	<b><u>Direction</u></b>	<b><u>Distance (m)</u></b>	<b><u>Map Key</u></b>
	1407 Lakeshore Road East Mississauga ON	NE	71.68	<a href="#"><u>3</u></a>
	1407 Lakeshore Road East Mississauga ON L5E 1G7	NNE	85.32	<a href="#"><u>5</u></a>
	1439 Lakeshore Blvd East Toronto ON	NE	166.72	<a href="#"><u>18</u></a>

<b><u>Lower Elevation</u></b>	<b><u>Address</u></b>	<b><u>Direction</u></b>	<b><u>Distance (m)</u></b>	<b><u>Map Key</u></b>
	1381 Lakeshore Road East Mississauga ON L5E 2P3	S	20.17	<a href="#"><u>1</u></a>
	1345 Lakeshore Rd E Mississauga ON L5E1G5	WSW	115.97	<a href="#"><u>8</u></a>
	1352 Lakeshore Rd E Mississauga ON L5E1E9	S	126.64	<a href="#"><u>10</u></a>

## **EXP - List of TSSA Expired Facilities**

A search of the EXP database, dated Feb 28, 2017 has found that there are 29 EXP site(s) within approximately 0.25 kilometers of the

project property.

<b><u>Equal/Higher Elevation</u></b>	<b><u>Address</u></b>	<b><u>Direction</u></b>	<b><u>Distance (m)</u></b>	<b><u>Map Key</u></b>
P & B RAYMOND ENTERPRIZES LTD	1417 LAKESHORE RD E MISSISSAUGA ON L5E 1G7	NNE	108.06	<a href="#"><u>6</u></a>
P & B RAYMOND ENTERPRIZES LTD	1417 LAKESHORE RD E MISSISSAUGA ON L5E 1G7	NNE	108.06	<a href="#"><u>6</u></a>
P & B RAYMOND ENTERPRIZES LTD	1417 LAKESHORE RD E MISSISSAUGA ON	NNE	108.06	<a href="#"><u>6</u></a>
P & B RAYMOND ENTERPRIZES LTD	1417 LAKESHORE RD E MISSISSAUGA ON	NNE	108.06	<a href="#"><u>6</u></a>
P & B RAYMOND ENTERPRIZES LTD	1417 LAKESHORE RD E MISSISSAUGA ON L5E 1G7	NNE	108.06	<a href="#"><u>6</u></a>
P & B RAYMOND ENTERPRIZES LTD	1417 LAKESHORE RD E MISSISSAUGA ON L5E 1G7	NNE	108.06	<a href="#"><u>6</u></a>
P & B RAYMOND ENTERPRIZES LTD	1417 LAKESHORE RD E MISSISSAUGA ON L5E 1G7	NNE	108.06	<a href="#"><u>6</u></a>
P & B RAYMOND ENTERPRIZES LTD	1417 LAKESHORE RD E MISSISSAUGA ON L5E 1G7	NNE	108.06	<a href="#"><u>6</u></a>
P & B RAYMOND ENTERPRIZES LTD	1417 LAKESHORE RD E MISSISSAUGA ON L5E 1G7	NNE	108.06	<a href="#"><u>6</u></a>
P & B RAYMOND ENTERPRIZES LTD	1417 LAKESHORE RD E MISSISSAUGA ON L5E 1G7	NNE	108.06	<a href="#"><u>6</u></a>
<b><u>Lower Elevation</u></b>	<b><u>Address</u></b>	<b><u>Direction</u></b>	<b><u>Distance (m)</u></b>	<b><u>Map Key</u></b>
GARY CONTRACTORS	1451 LAKESHORE RD EPORT CREDIT MISSISSAUGA ON NULL	NE	227.14	<a href="#"><u>27</u></a>
GARY CONTRACTORS	1451 LAKESHORE RD E PORT CREDIT MISSISSAUGA ON	NE	227.14	<a href="#"><u>27</u></a>



1062724 ONTARIO INC MR. IOFFE	1451 LAKESHORE RD E PORT CREDIT MISSISSAUGA ON	NE	227.14	<a href="#"><u>27</u></a>
1062724 ONTARIO INC MR. IOFFE	1451 LAKESHORE RD E PORT CREDIT MISSISSAUGA ON	NE	227.14	<a href="#"><u>27</u></a>
1062724 ONTARIO INC MR. IOFFE	1451 LAKESHORE RD E PORT CREDIT MISSISSAUGA ON	NE	227.14	<a href="#"><u>27</u></a>
1062724 ONTARIO INC MR. IOFFE	1451 LAKESHORE RD E PORT CREDIT MISSISSAUGA ON	NE	227.14	<a href="#"><u>27</u></a>
GARY CONTRACTORS	1451 LAKESHORE RD E PORT CREDIT MISSISSAUGA ON	NE	227.14	<a href="#"><u>27</u></a>
GARY CONTRACTORS	1451 LAKESHORE RD E PORT CREDIT MISSISSAUGA ON	NE	227.14	<a href="#"><u>27</u></a>
GARY CONTRACTORS	1451 LAKESHORE RD E PORT CREDIT MISSISSAUGA ON	NE	227.14	<a href="#"><u>27</u></a>
GARY CONTRACTORS	1451 LAKESHORE RD E PORT CREDIT MISSISSAUGA ON	NE	227.14	<a href="#"><u>27</u></a>
GARY CONTRACTORS	1451 LAKESHORE RD E PORT CREDIT MISSISSAUGA ON	NE	227.14	<a href="#"><u>27</u></a>
1062724 ONTARIO INC MR. IOFFE	1451 LAKESHORE RD E PORT CREDIT MISSISSAUGA ON	NE	227.14	<a href="#"><u>27</u></a>
1062724 ONTARIO INC MR. IOFFE	1451 LAKESHORE RD EPORT CREDIT MISSISSAUGA ON NULL	NE	227.14	<a href="#"><u>27</u></a>
1062724 ONTARIO INC MR. IOFFE	1451 LAKESHORE RD EPORT CREDIT MISSISSAUGA ON NULL	NE	227.14	<a href="#"><u>27</u></a>

1062724 ONTARIO INC MR. IOFFE	1451 LAKESHORE RD EPORT CREDIT MISSISSAUGA ON NULL	NE	227.14	<a href="#">27</a>
1062724 ONTARIO INC MR. IOFFE	1451 LAKESHORE RD EPORT CREDIT MISSISSAUGA ON NULL	NE	227.14	<a href="#">27</a>
GARY CONTRACTORS	1451 LAKESHORE RD EPORT CREDIT MISSISSAUGA ON NULL	NE	227.14	<a href="#">27</a>
GARY CONTRACTORS	1451 LAKESHORE RD EPORT CREDIT MISSISSAUGA ON NULL	NE	227.14	<a href="#">27</a>
GARY CONTRACTORS	1451 LAKESHORE RD EPORT CREDIT MISSISSAUGA ON NULL	NE	227.14	<a href="#">27</a>
GARY CONTRACTORS	1451 LAKESHORE RD EPORT CREDIT MISSISSAUGA ON NULL	NE	227.14	<a href="#">27</a>

### **FST - Fuel Storage Tank**

A search of the FST database, dated Feb 28, 2017 has found that there are 5 FST site(s) within approximately 0.25 kilometers of the project property.

<b><u>Equal/Higher Elevation</u></b>	<b><u>Address</u></b>	<b><u>Direction</u></b>	<b><u>Distance (m)</u></b>	<b><u>Map Key</u></b>
RAMINDER GHUMAN O/A GAS STN	1417 LAKESHORE RD E MISSISSAUGA ON L5E 1G7	NNE	108.06	<a href="#">6</a>
RAMINDER GHUMAN O/A GAS STN	1417 LAKESHORE RD E MISSISSAUGA ON L5E 1G7	NNE	108.06	<a href="#">6</a>
RAMINDER GHUMAN O/A GAS STN	1417 LAKESHORE RD E MISSISSAUGA ON L5E 1G7	NNE	108.06	<a href="#">6</a>
RAMINDER GHUMAN O/A GAS STN	1417 LAKESHORE RD E MISSISSAUGA ON L5E 1G7	NNE	108.06	<a href="#">6</a>

<u>Lower Elevation</u>	<u>Address</u>	<u>Direction</u>	<u>Distance (m)</u>	<u>Map Key</u>
SHERIDAN MERCURY SALES LTD	1345 LAKESHORE RD E MISSISSAUGA ON L5E 1G5	WSW	115.97	<a href="#"><u>8</u></a>

### **FSTH - Fuel Storage Tank - Historic**

A search of the FSTH database, dated Pre-Jan 2010\* has found that there are 4 FSTH site(s) within approximately 0.25 kilometers of the project property.

<u>Equal/Higher Elevation</u>	<u>Address</u>	<u>Direction</u>	<u>Distance (m)</u>	<u>Map Key</u>
RAMINDER GHUMAN O/A GAS STN	1417 LAKESHORE RD E MISSISSAUGA ON L5E 1G7	NNE	108.06	<a href="#"><u>6</u></a>
CANADIAN TIRE CORP LTD **	1417 LAKESHORE RD E MISSISSAUGA ON L5E 1G7	NNE	108.06	<a href="#"><u>6</u></a>

<u>Lower Elevation</u>	<u>Address</u>	<u>Direction</u>	<u>Distance (m)</u>	<u>Map Key</u>
SHERIDAN MERCURY SALES LTD	1345 LAKESHORE RD E MISSISSAUGA ON L5E 1G5	WSW	115.97	<a href="#"><u>8</u></a>
SHERIDAN MERCURY SALES LTD	1345 LAKESHORE RD E MISSISSAUGA ON L5E 1G5	WSW	115.97	<a href="#"><u>8</u></a>

### **GEN - Ontario Regulation 347 Waste Generators Summary**

A search of the GEN database, dated 1986-Mar 31, 2019 has found that there are 19 GEN site(s) within approximately 0.25 kilometers of the project property.

<u>Lower Elevation</u>	<u>Address</u>	<u>Direction</u>	<u>Distance (m)</u>	<u>Map Key</u>
Car Productions Inc.	1345 Lake Shore Rd E Mississauga ON	WSW	115.97	<a href="#"><u>8</u></a>
CANADA POST CORPORATION	1400 LAKESHORE RD. E./MISSISSAUGA C/O 40 BAY STREET TORONTO ON L4W 1E9	ENE	126.10	<a href="#"><u>9</u></a>
CANADA POST CORPORATION 08-347	1400 LAKESHORE RD. E./MISSISSAUGA C/O 40 BAY STREET	ENE	126.10	<a href="#"><u>9</u></a>

TORONTO ON L4W 1E9

CANADA POST CORPORATION	1400 LAKESHORE ROAD EAST MISSISSAUGA ON L4W 1E9	ENE	126.10	<a href="#"><u>9</u></a>
City of Mississauga	1352-1400 Lakeshore Road East Mississauga ON L5E 1E9	ENE	126.10	<a href="#"><u>9</u></a>
CANADA POST CORPORATION	BULK MAIL FACILITY ANNEX 1400 LAKESHORE ROAD EAST MISSISSAUGA ON L4W 1E9	ENE	126.10	<a href="#"><u>9</u></a>
ONTARIO HYDRO	1352 LAKESHORE RD. E. MISSISSAUGA ON L5E 1E9	S	126.64	<a href="#"><u>10</u></a>
ONTARIO HYDRO	1352 LAKESHORE RD. E. MISSISSAUGA ON L5E 1E9	S	126.64	<a href="#"><u>10</u></a>
ONTARIO HYDRO 29-207	1352 LAKESHORE ROAD EAST MISSISSAUGA ON L5E 1E9	S	126.64	<a href="#"><u>10</u></a>
ONTARIO HYDRO	1352 LAKESHORE ROAD EAST MISSISSAUGA ON L5E 1E9	S	126.64	<a href="#"><u>10</u></a>
ONTARIO POWER GENERATION	1352 LAKESHORE ROAD EAST MISSISSAUGA ON L5E 1E9	S	126.64	<a href="#"><u>10</u></a>
ONTARIO POWER GENERATION	1352 LAKESHORE ROAD EAST T03 MISSISSAUGA ON L5E 1E9	S	126.64	<a href="#"><u>10</u></a>
Ontario Power Generation	1352 Lakeshore Road East Mississauga ON L5E 1E9	S	126.64	<a href="#"><u>10</u></a>
McNally Construction Inc.	1352 Lakeshore Rd E Mississauga ON L5E 1E9	S	126.64	<a href="#"><u>10</u></a>
McNally Construction Inc.	1352 Lakeshore Rd E Mississauga ON L5E 1E9	S	126.64	<a href="#"><u>10</u></a>

McNally Construction Inc.	1352 Lakeshore Rd E Mississauga ON L5E 1E9	S	126.64	<a href="#">10</a>
McNally Construction Inc.	1352 Lakeshore Rd E Mississauga ON L5E 1E9	S	126.64	<a href="#">10</a>
City of Mississauga	1352 Lakeshore Road East Mississauga ON L5E 1E9	S	126.64	<a href="#">10</a>
Queenscorp ( Lakeshore ) Inc.	1451 Lakeshore Road Mississauga ON L5E 1G8	NE	227.14	<a href="#">27</a>

### **INC - TSSA Incidents**

A search of the INC database, dated Feb 28, 2017 has found that there are 1 INC site(s) within approximately 0.25 kilometers of the project property.

<b><u>Equal/Higher Elevation</u></b>	<b><u>Address</u></b>	<b><u>Direction</u></b>	<b><u>Distance (m)</u></b>	<b><u>Map Key</u></b>
	1417 LAKESHORE ROAD EAST, MISSISSAUGA ON	NNE	108.06	<a href="#">6</a>

### **NPCB - National PCB Inventory**

A search of the NPCB database, dated 1988-2008\* has found that there are 2 NPCB site(s) within approximately 0.25 kilometers of the project property.

<b><u>Lower Elevation</u></b>	<b><u>Address</u></b>	<b><u>Direction</u></b>	<b><u>Distance (m)</u></b>	<b><u>Map Key</u></b>
METRO TORONTO AND REGION C.A.	1400 LAKESHORE ROAD EAST MISSISSAUGA ON	ENE	126.10	<a href="#">9</a>
CANADA POST CORPORATION	1400 LAKESHORE RD. W. MISSISSAUGA ON L5E 1E9	ENE	126.10	<a href="#">9</a>

### **PINC - TSSA Pipeline Incidents**

A search of the PINC database, dated Feb 28, 2017 has found that there are 2 PINC site(s) within approximately 0.25 kilometers of the project property.

<u>Equal/Higher Elevation</u>	<u>Address</u>	<u>Direction</u>	<u>Distance (m)</u>	<u>Map Key</u>
	1057 DIXIE ROAD, MISSISSAUGA ON	NW	147.08	<a href="#"><u>14</u></a>
	1439 Lakeshore Road, Mississauga ON	NE	182.23	<a href="#"><u>22</u></a>

### **PRT - Private and Retail Fuel Storage Tanks**

A search of the PRT database, dated 1989-1996\* has found that there are 6 PRT site(s) within approximately 0.25 kilometers of the project property.

<u>Equal/Higher Elevation</u>	<u>Address</u>	<u>Direction</u>	<u>Distance (m)</u>	<u>Map Key</u>
	1417 LAKESHORE RD. E. MISSISSAUGA ON	NNE	108.06	<a href="#"><u>6</u></a>
G & H ELSER HOLDINGS LTD	1417 LAKESHORE RD E MISSISSAUGA ON L5E 1G7	NNE	108.06	<a href="#"><u>6</u></a>
P & B RAYMOND ENTERPRIZES LTD	1417 LAKESHORE RD E MISSISSAUGA ON L5E 1G7	NNE	108.06	<a href="#"><u>6</u></a>

<u>Lower Elevation</u>	<u>Address</u>	<u>Direction</u>	<u>Distance (m)</u>	<u>Map Key</u>
SHERIDAN MERCURY SALES LTD	1345 LAKESHORE RD E MISSISSAUGA ON L5E 1G5	WSW	115.97	<a href="#"><u>8</u></a>
GARY CONTRACTORS	1451 LAKESHORE RD E PORT CREDIT MISSISSAUGA ON	NE	227.14	<a href="#"><u>27</u></a>
1062724 ONTARIO INC MR. IOFFE	1451 LAKESHORE RD E PORT CREDIT MISSISSAUGA ON L5E 1G8	NE	227.14	<a href="#"><u>27</u></a>

### **RSC - Record of Site Condition**

A search of the RSC database, dated 1997-Sept 2001, Oct 2004-May 2019 has found that there are 4 RSC site(s) within approximately 0.25 kilometers of the project property.



<u>Equal/Higher Elevation</u>	<u>Address</u>	<u>Direction</u>	<u>Distance (m)</u>	<u>Map Key</u>
	1407 LAKESHORE ROAD EAST, MISSISSAUGA, ONTARIO L5E 1G7 Mississauga ON	NNE	85.32	<a href="#"><u>5</u></a>

1407 Lakeshore Road Inc.	1407 Lakeshore Road East Mississauga ON L5E 1G7	NNE	85.32	<a href="#"><u>5</u></a>
--------------------------	--	-----	-------	--------------------------

<u>Lower Elevation</u>	<u>Address</u>	<u>Direction</u>	<u>Distance (m)</u>	<u>Map Key</u>
Toronto and Region Conservation Authority	1400 LAKESHORE RD E, MISSISSAUGA, ON, L5E 1G8 MISSISSAUGA ON L5E 1G8	ENE	126.10	<a href="#"><u>9</u></a>

Queenscorp (Lakeshore) Inc.	1439 and 1451 Lakeshore Road East, and 1013 and 1017 Deta Road, Mississauga, Ont ON	NE	201.58	<a href="#"><u>23</u></a>
-----------------------------	--	----	--------	---------------------------

### **RST - Retail Fuel Storage Tanks**

A search of the RST database, dated 1999-Jan 31, 2019 has found that there are 3 RST site(s) within approximately 0.25 kilometers of the project property.

<u>Equal/Higher Elevation</u>	<u>Address</u>	<u>Direction</u>	<u>Distance (m)</u>	<u>Map Key</u>
RACE TRAC GAS BAR 51213	1417 LAKESHORE RD E MISSISSAUGA ON L5E1G7	NNE	108.06	<a href="#"><u>6</u></a>

ELSEN'S USED TIRES	1417 LAKESHORE RD E MISSISSAUGA ON L5E1G7	NNE	108.06	<a href="#"><u>6</u></a>
--------------------	--	-----	--------	--------------------------

CANADIAN TIRE GAS BAR	1417 LAKESHORE RD E MISSISSAUGA ON L5E 1G7	NNE	108.06	<a href="#"><u>6</u></a>
-----------------------	---	-----	--------	--------------------------

### **SCT - Scott's Manufacturing Directory**

A search of the SCT database, dated 1992-Mar 2011\* has found that there are 1 SCT site(s) within approximately 0.25 kilometers of the project property.

<u>Equal/Higher Elevation</u>	<u>Address</u>	<u>Direction</u>	<u>Distance (m)</u>	<u>Map Key</u>
BizNetworkNews.com	1064 Dixie Rd Mississauga ON L5E 2P4	WNW	204.84	<a href="#"><u>25</u></a>

<u>Equal/Higher Elevation</u>	<u>Address</u>	<u>Direction</u>	<u>Distance (m)</u>	<u>Map Key</u>
-------------------------------	----------------	------------------	---------------------	----------------

## **SPL - Ontario Spills**

A search of the SPL database, dated 1988-Feb 2019 has found that there are 6 SPL site(s) within approximately 0.25 kilometers of the project property.

<u>Equal/Higher Elevation</u>	<u>Address</u>	<u>Direction</u>	<u>Distance (m)</u>	<u>Map Key</u>
PETRO-CANADA	1417 LAKESHORE ROAD EAST SERVICE STATION MISSISSAUGA CITY ON L5E 1G7	NNE	108.06	<a href="#"><u>6</u></a>
Enbridge Gas Distribution Inc.	1057 Dixie Road Mississauga ON	NW	147.08	<a href="#"><u>14</u></a>
	Lakeshore & Deta Road (North side of Lakeshore Road) Mississauga ON	NE	151.24	<a href="#"><u>15</u></a>
ESSO PETROLEUM CANADA	ESSO STATION AT LAKESHORE BLVD. & DETA SERVICE STATION MISSISSAUGA CITY ON	NE	151.24	<a href="#"><u>15</u></a>
Enbridge Gas Distribution Inc.	in front of 1033 Deta Road Mississauga ON	NNE	176.30	<a href="#"><u>21</u></a>

<u>Lower Elevation</u>	<u>Address</u>	<u>Direction</u>	<u>Distance (m)</u>	<u>Map Key</u>
Ontario Power Generation Inc.	1352 Lakeshore Road East Mississauga ON L5E 1E9	S	126.64	<a href="#"><u>10</u></a>

## **WWIS - Water Well Information System**

A search of the WWIS database, dated Feb 28, 2019 has found that there are 14 WWIS site(s) within approximately 0.25 kilometers of the project property.

<u>Equal/Higher Elevation</u>	<u>Address</u>	<u>Direction</u>	<u>Distance (m)</u>	<u>Map Key</u>
	MISSISSAUGA ON	NE	81.16	<a href="#"><u>4</u></a>
	<i>Well ID: 7139919</i>			

<u>Equal/Higher Elevation</u>	<u>Address</u>	<u>Direction</u>	<u>Distance (m)</u>	<u>Map Key</u>
	MISSISSAUGA ON <i>Well ID: 7047133</i>	NE	115.19	<a href="#"><u>7</u></a>
<u>Lower Elevation</u>	<u>Address</u>	<u>Direction</u>	<u>Distance (m)</u>	<u>Map Key</u>
	Mississauga ON <i>Well ID: 7285138</i>	SSE	64.45	<a href="#"><u>2</u></a>
	Mississauga ON <i>Well ID: 7285137</i>	SSE	64.45	<a href="#"><u>2</u></a>
	Mississauga ON <i>Well ID: 7201512</i>	SE	133.91	<a href="#"><u>11</u></a>
	ON <i>Well ID: 7276811</i>	SSE	136.09	<a href="#"><u>12</u></a>
	MISSISSAUGA ON <i>Well ID: 7041877</i>	S	140.04	<a href="#"><u>13</u></a>
	Mississauga ON <i>Well ID: 7147736</i>	SW	152.43	<a href="#"><u>16</u></a>
	ON <i>Well ID: 7308749</i>	WSW	165.94	<a href="#"><u>17</u></a>
	MISSISSAUGA ON <i>Well ID: 7140766</i>	SSW	168.43	<a href="#"><u>19</u></a>
	Mississauga ON <i>Well ID: 7276933</i>	NE	171.29	<a href="#"><u>20</u></a>
	MISSISSAUGA ON <i>Well ID: 4909878</i>	NE	201.71	<a href="#"><u>24</u></a>

Mississauga ON	ENE	209.15	<a href="#">26</a>
<b>Well ID:</b> 7276929			
ON	E	229.15	<a href="#">29</a>
<b>Well ID:</b> 7276932			

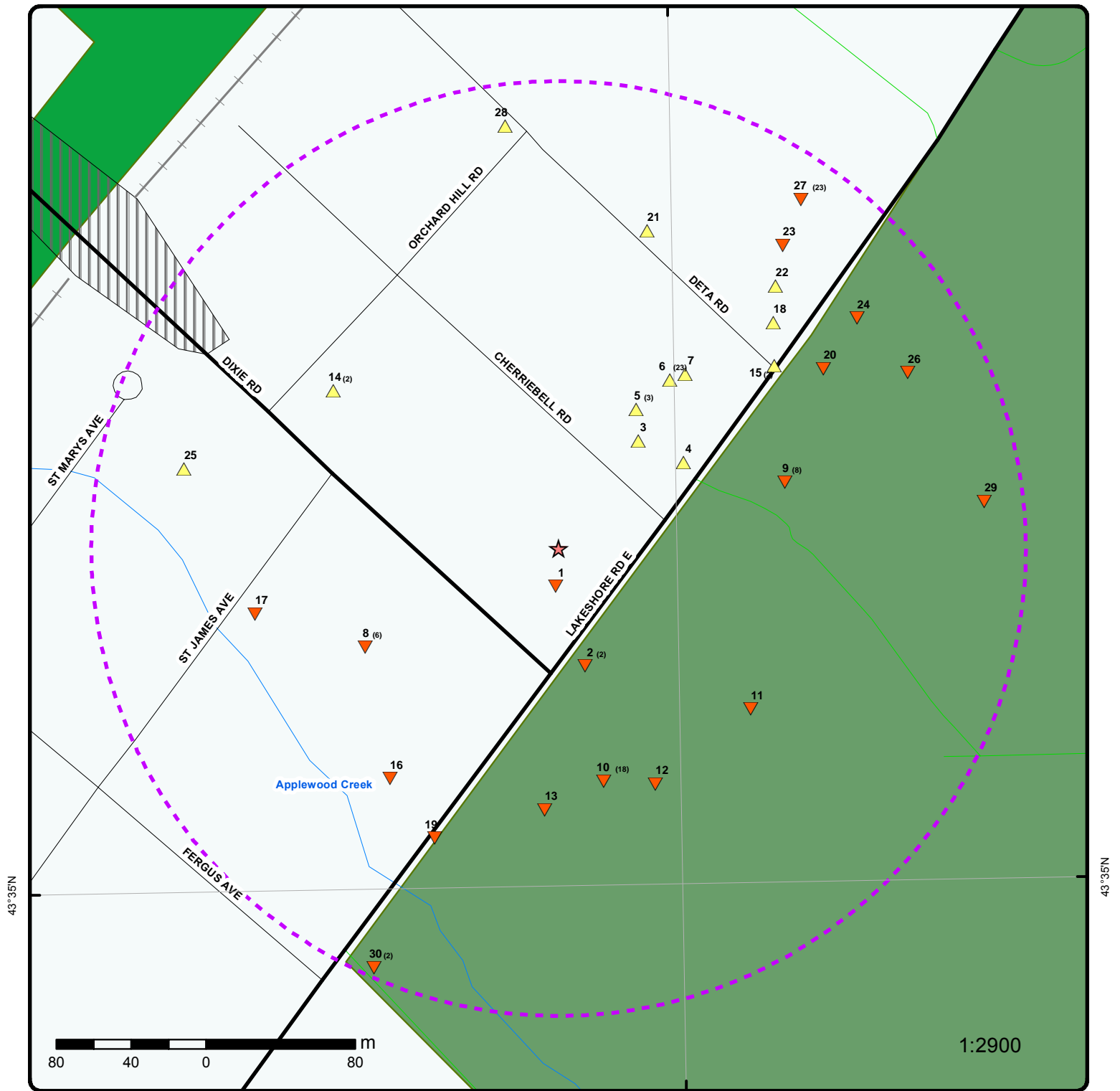

## Map : 0.25 Kilometer Radius

Order No: 20190704610

Address: 1381 Lakeshore Road East, Mississauga, ON, L5E 1G6

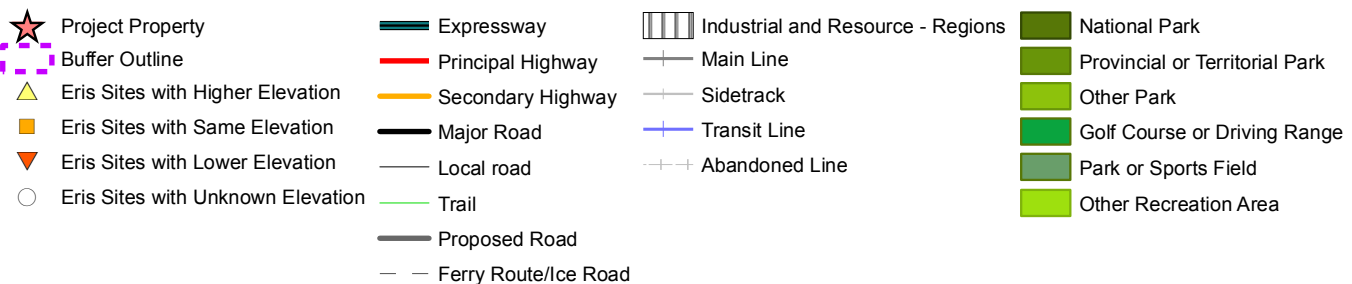



79°33'W

43°34'30"N

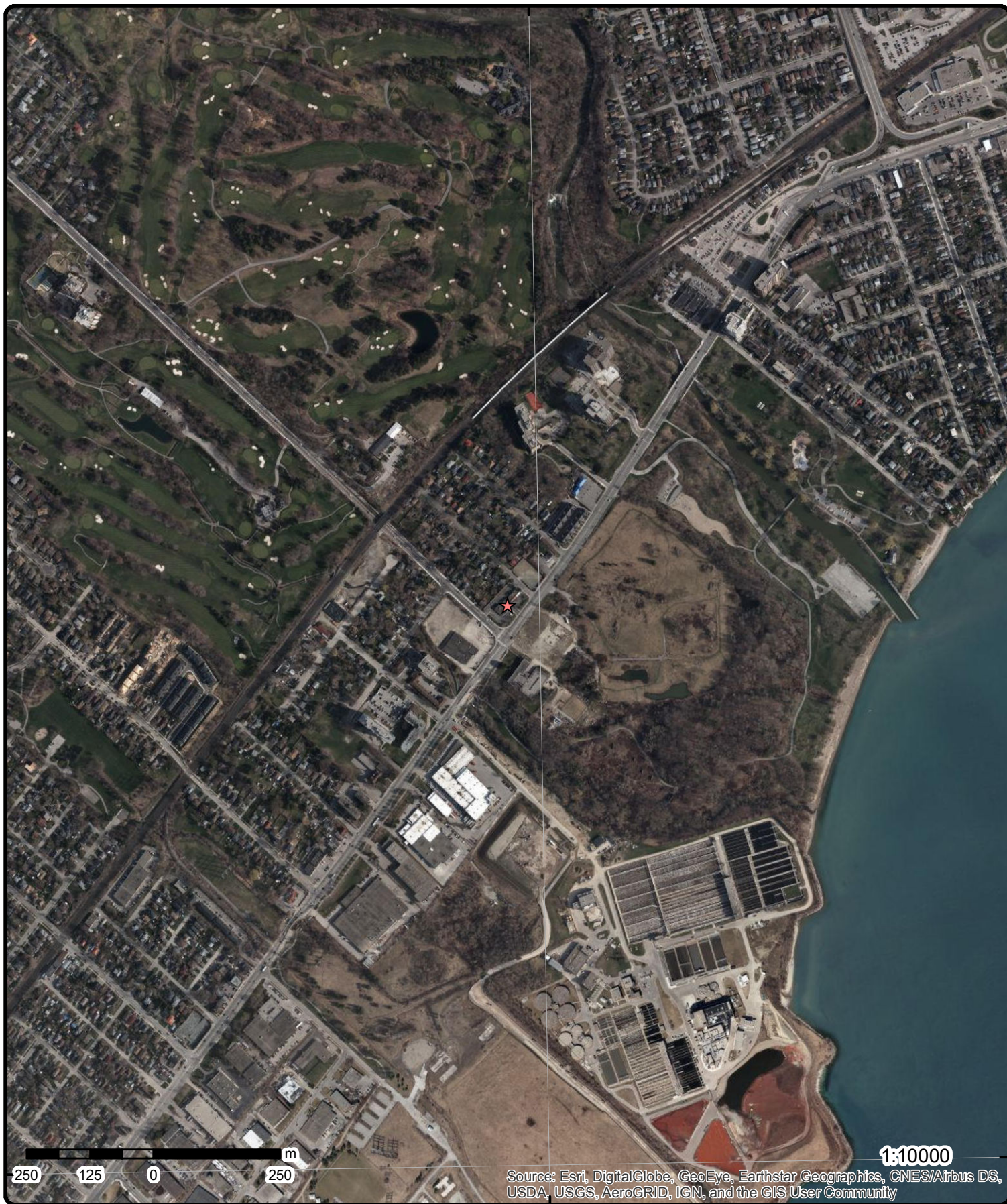

43°34'30"N

## Aerial (2017)

Address: 1381 Lakeshore Road East, Mississauga, ON, L5E 1G6

Source: ESRI World Imagery

Order No: 20190704610

**ERIS**  
ENVIRONMENTAL RISK INFORMATION SERVICES



© ERIS Information Limited Partnership



79°33'W

43°36'N

43°36'N

43°34'30"N

43°34'30"N

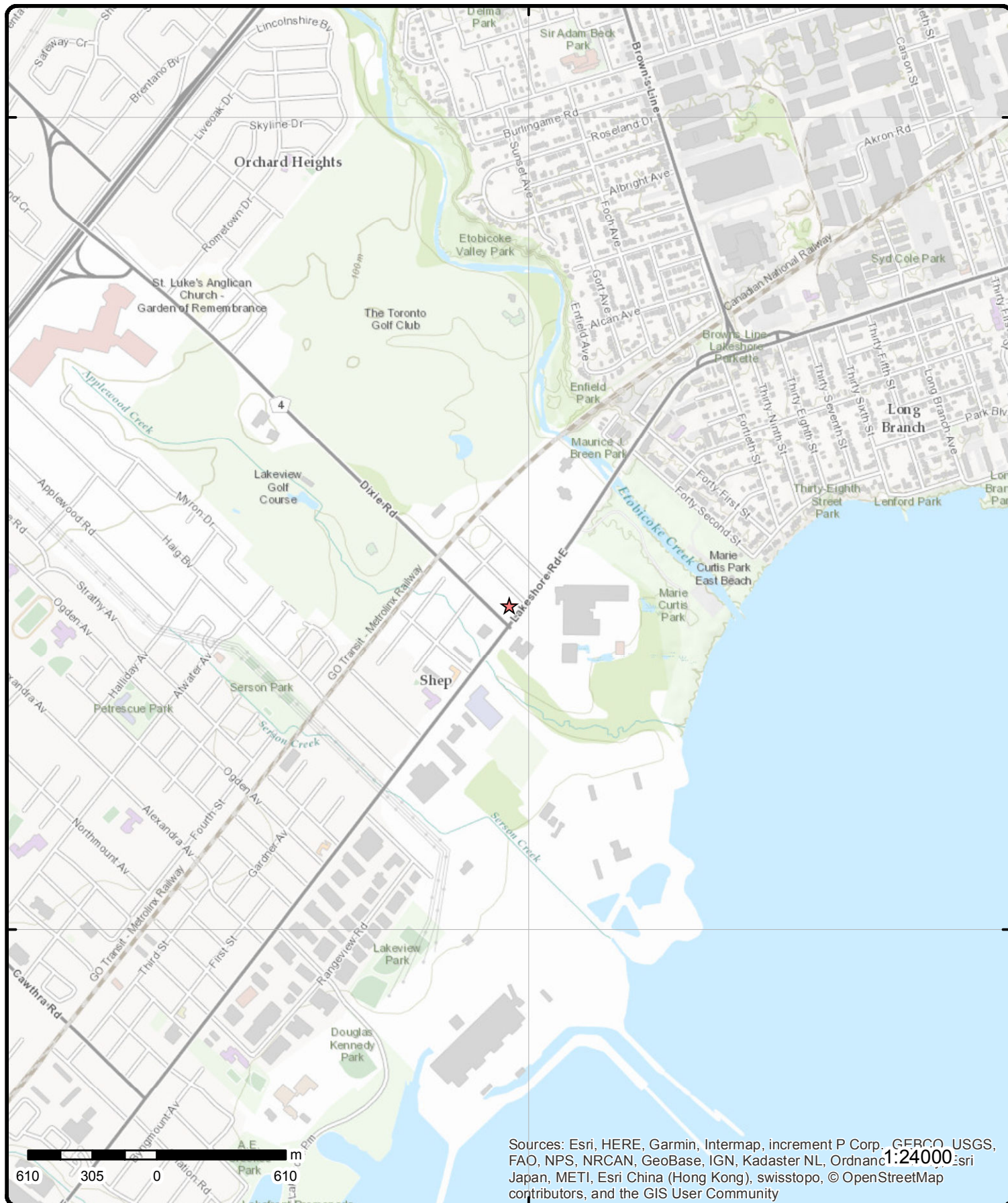

# Topographic Map

**Address: 1381 Lakeshore Road East, Mississauga, ON, L5E 1G6**

**Source:** ESRI World Topographic Map

Order No: 20190704610



© ERIS Information Limited Partnership

# Detail Report

Map Key	Number of Records	Direction/ Distance (m)	Elev/Diff (m)	Site	DB
<a href="#">1</a>	1 of 1	S/20.2	84.9 / -0.64	1381 Lakeshore Road East Mississauga ON L5E 2P3	EHS
Order No: 20111221014				Nearest Intersection:	
Status: C				Municipality: Mississauga	
Report Type: Custom Report				Client Prov/State: ON	
Report Date: 1/6/2012				Search Radius (km): 0.25	
Date Received: 12/21/2011 11:08:13 AM				X: -79.550855	
Previous Site Name:				Y: 43.584777	
Lot/Building Size:					
Additional Info Ordered:		Fire Insur. Maps and/or Site Plans;			
<a href="#">2</a>	1 of 2	SSE/64.5	84.0 / -1.54	Mississauga ON	WWIS
Well ID: 7285138				Data Entry Status:	
Construction Date:				Data Src:	
Primary Water Use:				Date Received: 4/11/2017	
Sec. Water Use:				Selected Flag: Yes	
Final Well Status: 0				Abandonment Rec: Yes	
Water Type:				Contractor: 7148	
Casing Material:				Form Version: 7	
Audit No: Z248059				Owner:	
Tag:				Street Name: LAKESHORE RD E ? DIXIE RD (SE CORNER)	
Construction Method:				County: PEEL	
Elevation (m):				Municipality: MISSISSAUGA CITY	
Elevation Reliability:				Site Info:	
Depth to Bedrock:				Lot:	
Well Depth:				Concession:	
Overburden/Bedrock:				Concession Name:	
Pump Rate:				Easting NAD83:	
Static Water Level:				Northing NAD83:	
Flowing (Y/N):				Zone:	
Flow Rate:				UTM Reliability:	
Clear/Cloudy:					
<u>Bore Hole Information</u>					
Bore Hole ID: 1006380979				Elevation: 84.001335	
DP2BR:				Elevrc:	
Spatial Status:				Zone: 17	
Code OB:				East83: 617008	
Code OB Desc:				North83: 4826734	
Open Hole:				Org CS: UTM83	
Cluster Kind:				UTMRC: 4	
Date Completed: 3/1/2017				UTMRC Desc: margin of error : 30 m - 100 m	
Remarks:				Location Method: wwr	
Elevrc Desc:					
Location Source Date:					
Improvement Location Source:					
Improvement Location Method:					
Source Revision Comment:					
Supplier Comment:					

Map Key	Number of Records	Direction/ Distance (m)	Elev/Diff (m)	Site	DB
<b><u>Pipe Information</u></b>					
Pipe ID:		1006659255			
Casing No:		0			
Comment:					
Alt Name:					
<b><u>Construction Record - Casing</u></b>					
Casing ID:		1006659259			
Layer:					
Material:					
Open Hole or Material:					
Depth From:					
Depth To:					
Casing Diameter:					
Casing Diameter UOM:		inch			
Casing Depth UOM:		ft			
<b><u>Construction Record - Screen</u></b>					
Screen ID:		1006659260			
Layer:					
Slot:					
Screen Top Depth:					
Screen End Depth:					
Screen Material:					
Screen Depth UOM:		ft			
Screen Diameter UOM:		inch			
Screen Diameter:					
<b><u>Hole Diameter</u></b>					
Hole ID:		1006659257			
Diameter:					
Depth From:					
Depth To:					
Hole Depth UOM:		ft			
Hole Diameter UOM:		inch			

<b><u>2</u></b>	<b>2 of 2</b>	<b>SSE/64.5</b>	<b>84.0 / -1.54</b>	<b>Mississauga ON</b>	<b>WWIS</b>
Well ID:	7285137			<b>Data Entry Status:</b>	
Construction Date:				<b>Data Src:</b>	
Primary Water Use:				<b>Date Received:</b>	4/11/2017
Sec. Water Use:				<b>Selected Flag:</b>	Yes
Final Well Status:	0			<b>Abandonment Rec:</b>	Yes
Water Type:				<b>Contractor:</b>	7148
Casing Material:				<b>Form Version:</b>	7
Audit No:	Z248058			<b>Owner:</b>	
Tag:				<b>Street Name:</b>	LAKESHORE RD E ? DIXIE RD 9SE CORNER)
Construction Method:				<b>County:</b>	PEEL
Elevation (m):				<b>Municipality:</b>	MISSISSAUGA CITY
Elevation Reliability:				<b>Site Info:</b>	
Depth to Bedrock:				<b>Lot:</b>	
Well Depth:				<b>Concession:</b>	
Overburden/Bedrock:				<b>Concession Name:</b>	
Pump Rate:				<b>Easting NAD83:</b>	
Static Water Level:				<b>Northing NAD83:</b>	

Map Key	Number of Records	Direction/ Distance (m)	Elev/Diff (m)	Site	DB
Flowing (Y/N): Flow Rate: Clear/Cloudy:				Zone: UTM Reliability:	
<b><u>Bore Hole Information</u></b>					
Bore Hole ID:	1006380976			Elevation:	84.000961
DP2BR:				Elevrc:	
Spatial Status:				Zone:	17
Code OB:				East83:	617007
Code OB Desc:				North83:	4826734
Open Hole:				Org CS:	UTM83
Cluster Kind:				UTMRC:	4
Date Completed:	3/1/2017			UTMRC Desc:	margin of error : 30 m - 100 m
Remarks:				Location Method:	wwr
Elevrc Desc:					
Location Source Date:					
Improvement Location Source:					
Improvement Location Method:					
Source Revision Comment:					
Supplier Comment:					
<b><u>Pipe Information</u></b>					
Pipe ID:	1006659245				
Casing No:	0				
Comment:					
Alt Name:					
<b><u>Construction Record - Casing</u></b>					
Casing ID:	1006659249				
Layer:					
Material:					
Open Hole or Material:					
Depth From:					
Depth To:					
Casing Diameter:					
Casing Diameter UOM:	inch				
Casing Depth UOM:	ft				
<b><u>Construction Record - Screen</u></b>					
Screen ID:	1006659250				
Layer:					
Slot:					
Screen Top Depth:					
Screen End Depth:					
Screen Material:					
Screen Depth UOM:	ft				
Screen Diameter UOM:	inch				
Screen Diameter:					
<b><u>Hole Diameter</u></b>					
Hole ID:	1006659247				
Diameter:					
Depth From:					
Depth To:					
Hole Depth UOM:	ft				
Hole Diameter UOM:	inch				

Map Key	Number of Records	Direction/ Distance (m)	Elev/Diff (m)	Site	DB
<a href="#">3</a>	1 of 1	NE/71.7	87.0 / 1.37	1407 Lakeshore Road East Mississauga ON	EHS
Order No: 20150504042				Nearest Intersection:	
Status: C				Municipality:	
Report Type: Custom Report				Client Prov/State: ON	
Report Date: 06-MAY-15				Search Radius (km): .25	
Date Received: 04-MAY-15				X: -79.550292	
Previous Site Name:				Y: 43.58547	
Lot/Building Size:					
Additional Info Ordered:					
<a href="#">4</a>	1 of 1	NE/81.2	85.8 / 0.26	MISSISSAUGA ON	WWIS
Well ID: 7139919				Data Entry Status:	
Construction Date:				Data Src:	
Primary Water Use: Test Hole				Date Received: 2/16/2010	
Sec. Water Use:				Selected Flag: Yes	
Final Well Status: Test Hole				Abandonment Rec:	
Water Type:				Contractor: 7215	
Casing Material:				Form Version: 7	
Audit No: Z107490				Owner:	
Tag: A093137				Street Name: 1407 LAKESHORE ROAD E	
Construction Method:				County: PEEL	
Elevation (m):				Municipality: MISSISSAUGA CITY	
Elevation Reliability:				Site Info:	
Depth to Bedrock:				Lot:	
Well Depth:				Concession:	
Overburden/Bedrock:				Concession Name:	
Pump Rate:				Easting NAD83:	
Static Water Level:				Northing NAD83:	
Flowing (Y/N):				Zone:	
Flow Rate:				UTM Reliability:	
Clear/Cloudy:					
<u>Bore Hole Information</u>					
Bore Hole ID: 1002938056				Elevation: 84.611434	
DP2BR:				Elevrc:	
Spatial Status:				Zone: 17	
Code OB:				East83: 617060	
Code OB Desc:				North83: 4826843	
Open Hole:				Org CS: UTM83	
Cluster Kind:				UTMRC: 4	
Date Completed: 1/5/2010				UTMRC Desc: margin of error : 30 m - 100 m	
Remarks:				Location Method: wwr	
Elevrc Desc:					
Location Source Date:					
Improvement Location Source:					
Improvement Location Method:					
Source Revision Comment:					
Supplier Comment:					
<u>Overburden and Bedrock</u>					
<u>Materials Interval</u>					
Formation ID: 1003109523					
Layer: 3					
Color: 2					
General Color: GREY					



Map Key	Number of Records	Direction/ Distance (m)	Elev/Diff (m)	Site	DB
Mat1:		05			
Most Common Material:		CLAY			
Mat2:					
Other Materials:					
Mat3:		91			
Other Materials:		WATER-BEARING			
Formation Top Depth:		10			
Formation End Depth:		22			
Formation End Depth UOM:		ft			
<u>Overburden and Bedrock Materials Interval</u>					
Formation ID:		1003109521			
Layer:		1			
Color:		6			
General Color:		BROWN			
Mat1:		01			
Most Common Material:		FILL			
Mat2:					
Other Materials:					
Mat3:		27			
Other Materials:		OTHER			
Formation Top Depth:		0			
Formation End Depth:		2			
Formation End Depth UOM:		ft			
<u>Overburden and Bedrock Materials Interval</u>					
Formation ID:		1003109524			
Layer:		4			
Color:		2			
General Color:		GREY			
Mat1:		17			
Most Common Material:		SHALE			
Mat2:		05			
Other Materials:		CLAY			
Mat3:		27			
Other Materials:		OTHER			
Formation Top Depth:		22			
Formation End Depth:		23			
Formation End Depth UOM:		ft			
<u>Overburden and Bedrock Materials Interval</u>					
Formation ID:		1003109522			
Layer:		2			
Color:		6			
General Color:		BROWN			
Mat1:		05			
Most Common Material:		CLAY			
Mat2:					
Other Materials:					
Mat3:		27			
Other Materials:		OTHER			
Formation Top Depth:		2			
Formation End Depth:		10			
Formation End Depth UOM:		ft			
<u>Annular Space/Abandonment</u>					



<b>Map Key</b>	<b>Number of Records</b>	<b>Direction/ Distance (m)</b>	<b>Elev/Diff (m)</b>	<b>Site</b>	<b>DB</b>
<b><u>Sealing Record</u></b>					
<b>Plug ID:</b>		1003109526			
<b>Layer:</b>		1			
<b>Plug From:</b>		23			
<b>Plug To:</b>		12			
<b>Plug Depth UOM:</b>		ft			
<b><u>Annular Space/Abandonment Sealing Record</u></b>					
<b>Plug ID:</b>		1003109527			
<b>Layer:</b>		2			
<b>Plug From:</b>		12			
<b>Plug To:</b>		1			
<b>Plug Depth UOM:</b>		ft			
<b><u>Annular Space/Abandonment Sealing Record</u></b>					
<b>Plug ID:</b>		1003109528			
<b>Layer:</b>		3			
<b>Plug From:</b>		1			
<b>Plug To:</b>		0			
<b>Plug Depth UOM:</b>		ft			
<b><u>Method of Construction &amp; Well Use</u></b>					
<b>Method Construction ID:</b>					
<b>Method Construction Code:</b>		2			
<b>Method Construction:</b>		Rotary (Convent.)			
<b>Other Method Construction:</b>					
<b><u>Pipe Information</u></b>					
<b>Pipe ID:</b>		1003109520			
<b>Casing No:</b>		0			
<b>Comment:</b>					
<b>Alt Name:</b>					
<b><u>Construction Record - Casing</u></b>					
<b>Casing ID:</b>		1003109530			
<b>Layer:</b>					
<b>Material:</b>					
<b>Open Hole or Material:</b>					
<b>Depth From:</b>					
<b>Depth To:</b>					
<b>Casing Diameter:</b>					
<b>Casing Diameter UOM:</b>		inch			
<b>Casing Depth UOM:</b>		ft			
<b><u>Construction Record - Screen</u></b>					
<b>Screen ID:</b>		1003109531			
<b>Layer:</b>		1			
<b>Slot:</b>		10			
<b>Screen Top Depth:</b>		13			
<b>Screen End Depth:</b>		23			
<b>Screen Material:</b>		5			

Map Key	Number of Records	Direction/ Distance (m)	Elev/Diff (m)	Site	DB
Screen Depth UOM:		ft			
Screen Diameter UOM:		inch			
Screen Diameter:		2			
<b>Hole Diameter</b>					
Hole ID:		1003109525			
Diameter:		4			
Depth From:		23			
Depth To:		0			
Hole Depth UOM:		ft			
Hole Diameter UOM:		inch			
<a href="#">5</a>	1 of 3	NNE/85.3	86.9 / 1.32	1407 Lakeshore Road East Mississauga ON L5E 1G7	EHS
Order No:		20120315033		Nearest Intersection:	
Status:		C		Municipality:	
Report Type:		Custom Report		Client Prov/State:	ON
Report Date:		3/26/2012 2:31:00 PM		Search Radius (km):	0.25
Date Received:		3/15/2012 2:28:08 PM		X:	-79.550249
Previous Site Name:				Y:	43.585414
Lot/Building Size:					
Additional Info Ordered:		Fire Insur. Maps and/or Site Plans; Topographic Maps			
<a href="#">5</a>	2 of 3	NNE/85.3	86.9 / 1.32	1407 Lakeshore Road Inc. 1407 Lakeshore Road East Mississauga ON L5E 1G7	RSC
RSC ID:		203986		Cert Date:	
RA No:				Cert Prop Use No:	
RSC Type:				Intended Prop Use:	Residential
Curr Property Use:				Qual Person Name:	Carla Reynolds
Ministry District:		Mississauga		Stratified (Y/N):	
Filing Date:		2012-07-26		Audit (Y/N):	
Date Ack:				Entire Leg Prop. (Y/N):	
Date Returned:				Accuracy Estimate:	
Restoration Type:				Telephone:	
Soil Type:				Fax:	
Criteria:				Email:	
CPU Issued Sect					
1686:					
Asmt Roll No:					
Prop ID No:					
Property Municipal Address:					
Mailing Address:					
Latitude & Latitude:					
UTM Coordinates:					
Consultant:					
Filing Owner:					
Legal Desc:					
Measurement Method:					
Applicable Standards:					
RSC PDF:					
<a href="#">5</a>	3 of 3	NNE/85.3	86.9 / 1.32	1407 LAKESHORE ROAD EAST, MISSISSAUGA, ONTARIO L5E 1G7 Mississauga ON	RSC
RSC ID:		203986		Cert Date:	
RA No:				Cert Prop Use No:	
RSC Type:		Phase 1 RSC		Intended Prop Use:	Residential



40 [erisinfo.com](http://erisinfo.com) | Environmental Risk Information Services Order No: 20190704610

Map Key	Number of Records	Direction/ Distance (m)	Elev/Diff (m)	Site	DB
<a href="#">6</a>	5 of 23	NNE/108.1	86.9 / 1.34	P & B RAYMOND ENTERPRIZES LTD 1417 LAKESHORE RD E MISSISSAUGA ON	EXP
<b>Instance No:</b> <b>Instance ID:</b> <b>Instance Type:</b> <b>Description:</b> <b>Status:</b> <b>TSSA Program Area:</b> <b>Maximum Hazard Rank:</b> <b>Facility Type:</b> <b>Expired Date:</b>		10857876 46682 FS Liquid Fuel Tank FS Liquid Fuel Tank EXPIRED        			
<a href="#">6</a>	6 of 23	NNE/108.1	86.9 / 1.34	P & B RAYMOND ENTERPRIZES LTD 1417 LAKESHORE RD E MISSISSAUGA ON L5E 1G7	EXP
<b>Instance No:</b> <b>Instance ID:</b> <b>Instance Type:</b> <b>Description:</b> <b>Status:</b> <b>TSSA Program Area:</b> <b>Maximum Hazard Rank:</b> <b>Facility Type:</b> <b>Expired Date:</b>		11249755  FS Liquid Fuel Tank FS Gasoline Station - Full Serve EXPIRED   FS Liquid Fuel Tank 7/1/1991			
<a href="#">6</a>	7 of 23	NNE/108.1	86.9 / 1.34	P & B RAYMOND ENTERPRIZES LTD 1417 LAKESHORE RD E MISSISSAUGA ON L5E 1G7	EXP
<b>Instance No:</b> <b>Instance ID:</b> <b>Instance Type:</b> <b>Description:</b> <b>Status:</b> <b>TSSA Program Area:</b> <b>Maximum Hazard Rank:</b> <b>Facility Type:</b> <b>Expired Date:</b>		11249737  FS Liquid Fuel Tank FS Gasoline Station - Full Serve EXPIRED   FS Liquid Fuel Tank 7/1/1991			
<a href="#">6</a>	8 of 23	NNE/108.1	86.9 / 1.34	P & B RAYMOND ENTERPRIZES LTD 1417 LAKESHORE RD E MISSISSAUGA ON L5E 1G7	EXP
<b>Instance No:</b> <b>Instance ID:</b> <b>Instance Type:</b> <b>Description:</b> <b>Status:</b> <b>TSSA Program Area:</b> <b>Maximum Hazard Rank:</b> <b>Facility Type:</b> <b>Expired Date:</b>		11249768  FS Liquid Fuel Tank FS Gasoline Station - Full Serve EXPIRED   FS Liquid Fuel Tank 7/1/1991			
<a href="#">6</a>	9 of 23	NNE/108.1	86.9 / 1.34	P & B RAYMOND ENTERPRIZES LTD 1417 LAKESHORE RD E	EXP

Map Key	Number of Records	Direction/ Distance (m)	Elev/Diff (m)	Site	DB
<hr/>					
MISSISSAUGA ON L5E 1G7					
<hr/>					
Instance No:		10857876			
Instance ID:					
Instance Type:		FS Liquid Fuel Tank			
Description:		FS Gasoline Station - Full Serve			
Status:		EXPIRED			
TSSA Program Area:					
Maximum Hazard Rank:					
Facility Type:		FS Liquid Fuel Tank			
Expired Date:		7/1/1991			
<hr/>					
<u>6</u>	10 of 23	NNE/108.1	86.9 / 1.34	RAMINDER GHUMAN O/A GAS STN 1417 LAKESHORE RD E MISSISSAUGA ON L5E 1G7	FST
<hr/>					
Instance No:		11249787			
Cont Name:					
Instance Type:		FS Liquid Fuel Tank			
Fuel Type:		Gasoline			
Status:		Active			
Capacity:		32851			
Tank Material:		Fiberglass (FRP)			
Corrosion Protection:		Fiberglass			
Tank Type:		Double Wall UST			
Install Year:		1991			
Parent Facility Type:		FS Gasoline Station - Self Serve			
Facility Type:		FS Liquid Fuel Tank			
<hr/>					
<u>6</u>	11 of 23	NNE/108.1	86.9 / 1.34	RAMINDER GHUMAN O/A GAS STN 1417 LAKESHORE RD E MISSISSAUGA ON L5E 1G7	FST
<hr/>					
Instance No:		11249831			
Cont Name:					
Instance Type:		FS Liquid Fuel Tank			
Fuel Type:		Gasoline			
Status:		Active			
Capacity:		22700			
Tank Material:		Fiberglass (FRP)			
Corrosion Protection:		Fiberglass			
Tank Type:		Double Wall UST			
Install Year:		1991			
Parent Facility Type:		FS Gasoline Station - Self Serve			
Facility Type:		FS Liquid Fuel Tank			
<hr/>					
<u>6</u>	12 of 23	NNE/108.1	86.9 / 1.34	RAMINDER GHUMAN O/A GAS STN 1417 LAKESHORE RD E MISSISSAUGA ON L5E 1G7	FST
<hr/>					
Instance No:		11249810			
Cont Name:					
Instance Type:		FS Liquid Fuel Tank			
Fuel Type:		Gasoline			
Status:		Active			
Capacity:		22700			
Tank Material:		Fiberglass (FRP)			
Corrosion Protection:		Fiberglass			
Tank Type:		Double Wall UST			
Install Year:		1991			



Map Key	Number of Records	Direction/ Distance (m)	Elev/Diff (m)	Site	DB
<b>Parent Facility Type:</b>		FS Gasoline Station - Self Serve			
<b>Facility Type:</b>		FS Liquid Fuel Tank			
<a href="#"><u>6</u></a>	13 of 23	<b>NNE/108.1</b>	<b>86.9 / 1.34</b>	<b>RAMINDER GHUMAN O/A GAS STN 1417 LAKESHORE RD E MISSISSAUGA ON L5E 1G7</b>	<b>FST</b>
<b>Instance No:</b>		10857885			
<b>Cont Name:</b>					
<b>Instance Type:</b>		FS Liquid Fuel Tank			
<b>Fuel Type:</b>		Gasoline			
<b>Status:</b>		Active			
<b>Capacity:</b>		32851			
<b>Tank Material:</b>		Fiberglass (FRP)			
<b>Corrosion Protection:</b>		Fiberglass			
<b>Tank Type:</b>		Double Wall UST			
<b>Install Year:</b>		1991			
<b>Parent Facility Type:</b>		FS Gasoline Station - Self Serve			
<b>Facility Type:</b>		FS Liquid Fuel Tank			
<a href="#"><u>6</u></a>	14 of 23	<b>NNE/108.1</b>	<b>86.9 / 1.34</b>	<b>CANADIAN TIRE CORP LTD ** 1417 LAKESHORE RD E MISSISSAUGA ON L5E 1G7</b>	<b>FSTH</b>
<b>License Issue Date:</b>		12/28/2002			
<b>Tank Status:</b>		Licensed			
<b>Tank Status As Of:</b>		August 2007			
<b>Operation Type:</b>		Retail Fuel Outlet			
<b>Facility Type:</b>		Gasoline Station - Self Serve			
<b>--Details--</b>					
<b>Status:</b>		Active			
<b>Year of Installation:</b>		1993			
<b>Corrosion Protection:</b>					
<b>Capacity:</b>		32000			
<b>Tank Fuel Type:</b>		Liquid Fuel Single Wall UST - Gasoline			
<b>Status:</b>		Active			
<b>Year of Installation:</b>		1993			
<b>Corrosion Protection:</b>					
<b>Capacity:</b>		32000			
<b>Tank Fuel Type:</b>		Liquid Fuel Single Wall UST - Gasoline			
<b>Status:</b>		Active			
<b>Year of Installation:</b>		1993			
<b>Corrosion Protection:</b>					
<b>Capacity:</b>		2200			
<b>Tank Fuel Type:</b>		Liquid Fuel Single Wall UST - Gasoline			
<b>Status:</b>		Active			
<b>Year of Installation:</b>		1993			
<b>Corrosion Protection:</b>					
<b>Capacity:</b>		2200			
<b>Tank Fuel Type:</b>		Liquid Fuel Single Wall UST - Gasoline			
<a href="#"><u>6</u></a>	15 of 23	<b>NNE/108.1</b>	<b>86.9 / 1.34</b>	<b>RAMINDER GHUMAN O/A GAS STN 1417 LAKESHORE RD E MISSISSAUGA ON L5E 1G7</b>	<b>FSTH</b>
<b>License Issue Date:</b>		4/21/2008 1:24:00 PM			

Map Key	Number of Records	Direction/ Distance (m)	Elev/Diff (m)	Site	DB
Tank Status:		Licensed			
Tank Status As Of:		December 2008			
Operation Type:		Retail Fuel Outlet			
Facility Type:		Gasoline Station - Self Serve			
--Details--					
Status:		Active			
Year of Installation:		1993			
Corrosion Protection:					
Capacity:		32000			
Tank Fuel Type:		Liquid Fuel Single Wall UST - Gasoline			
Status:		Active			
Year of Installation:		1993			
Corrosion Protection:					
Capacity:		32000			
Tank Fuel Type:		Liquid Fuel Single Wall UST - Gasoline			
Status:		Active			
Year of Installation:		1993			
Corrosion Protection:					
Capacity:		2200			
Tank Fuel Type:		Liquid Fuel Single Wall UST - Gasoline			
Status:		Active			
Year of Installation:		1993			
Corrosion Protection:					
Capacity:		2200			
Tank Fuel Type:		Liquid Fuel Single Wall UST - Gasoline			
6	16 of 23	NNE/108.1	86.9 / 1.34	1417 LAKESHORE ROAD EAST, MISSISSAUGA ON	INC
Incident No:		1162130			
Incident ID:					
Attribute Category:		FS-Perform L1 Incident Insp			
Status Code:					
Incident Location:		1417 LAKESHORE ROAD EAST, MISSISSAUGA - DISCOVERY OF PRODUCTS			
Drainage System:					
Sub Surface Contam.:					
Aff. Prop. Use Water:					
Contam. Migrated:					
Contact Natural Env.:					
Near Body of Water:					
Approx. Quant. Rel.:					
Equipment Model:					
Serial No:					
Residential App. Type:					
Commercial App. Type:					
Industrial App. Type:					
Institutional App. Type:					
Venting Type:					
Vent Connector Mater:					
Vent Chimney Mater:					
Pipeline Type:					
Pipeline Involved:					
Pipe Material:					
Depth Ground Cover:					
Regulator Location:					
Regulator Type:					
Operation Pressure:					
Liquid Prop Make:					
Liquid Prop Model:					

Map Key	Number of Records	Direction/ Distance (m)	Elev/Diff (m)	Site	DB
<b>Liquid Prop Serial No:</b> <b>Equipment Type:</b> <b>Cylinder Capacity:</b> <b>Cylinder Capac. Units:</b> <b>Cylinder Material Type:</b> <b>Tank Capacity:</b> <b>Fuels Occurrence Type:</b> <b>Fuel Type Involved:</b> <b>Date of Occurrence:</b> <b>Time of Occurrence:</b> <b>Occur Insp Start Date:</b> <b>Any Health Impact:</b> <b>Any Environmental Impact:</b> <b>Was Service Interrupted:</b> <b>Was Property Damaged:</b> <b>Operation Type Involved:</b> <b>Enforcement Policy:</b> <b>Prc Escalation Required:</b> <b>Task No:</b> <b>Notes:</b> <b>Occurrence Narrative:</b> <b>Tank Material Type:</b> <b>Tank Storage Type:</b> <b>Tank Location Type:</b> <b>Pump Flow Rate Capac:</b> <b>Liquid Prop Notes:</b>					
				Discovery of a Petroleum Product Gasoline 2013/08/14 00:00:00 NULL 2013/08/15 00:00:00 No No No No Other - Specify NULL NULL 4583982 FOUND OFF SITE ORDORS DURING CONST	
<a href="#">6</a>	17 of 23	NNE/108.1	86.9 / 1.34	P & B RAYMOND ENTERPRIZES LTD 1417 LAKESHORE RD E MISSISSAUGA ON L5E 1G7	PRT
<b>Location ID:</b> <b>Type:</b> <b>Expiry Date:</b> <b>Capacity (L):</b> <b>Licence #:</b>					
		9144 retail 1992-06-30 20000 0052573001			
<a href="#">6</a>	18 of 23	NNE/108.1	86.9 / 1.34	G & H ELSEN HOLDINGS LTD 1417 LAKESHORE RD E MISSISSAUGA ON L5E 1G7	PRT
<b>Location ID:</b> <b>Type:</b> <b>Expiry Date:</b> <b>Capacity (L):</b> <b>Licence #:</b>					
		9144 retail 1995-05-31 0 0076363308			
<a href="#">6</a>	19 of 23	NNE/108.1	86.9 / 1.34	1417 LAKESHORE RD. E. MISSISSAUGA ON	PRT
<b>Location ID:</b> <b>Type:</b> <b>Expiry Date:</b> <b>Capacity (L):</b> <b>Licence #:</b>					
		17629 retail			
<a href="#">6</a>	20 of 23	NNE/108.1	86.9 / 1.34	ELSEN'S USED TIRES 1417 LAKESHORE RD E MISSISSAUGA ON L5E1G7	RST

Map Key	Number of Records	Direction/ Distance (m)	Elev/Diff (m)	Site	DB
<b>Headcode:</b> 1186800 <b>Headcode Desc:</b> Service Stations-Gasoline, Oil & Natural Gas <b>Phone:</b> 9052741941 <b>List Name:</b> <b>Description:</b>					
<a href="#">6</a>	21 of 23	NNE/108.1	86.9 / 1.34	CANADIAN TIRE GAS BAR 1417 LAKESHORE RD E MISSISSAUGA ON L5E 1G7	RST
<b>Headcode:</b> 01186800 <b>Headcode Desc:</b> SERVICE STATIONS-GASOLINE, OIL & NATURAL GAS <b>Phone:</b> <b>List Name:</b> <b>Description:</b>					
<a href="#">6</a>	22 of 23	NNE/108.1	86.9 / 1.34	RACE TRAC GAS BAR 51213 1417 LAKESHORE RD E MISSISSAUGA ON L5E1G7	RST
<b>Headcode:</b> 01186800 <b>Headcode Desc:</b> SERVICE STATIONS GASOLINE OIL & NATURAL <b>Phone:</b> 9052741941 <b>List Name:</b> <b>Description:</b>					
<a href="#">6</a>	23 of 23	NNE/108.1	86.9 / 1.34	PETRO-CANADA 1417 LAKESHORE ROAD EAST SERVICE STATION MISSISSAUGA CITY ON L5E 1G7	SPL
<b>Ref No:</b> 22425 <b>Site No:</b> <b>Incident Dt:</b> 7/19/1989 <b>Year:</b> <b>Incident Cause:</b> PIPE/HOSE LEAK <b>Incident Event:</b> <b>Contaminant Code:</b> <b>Contaminant Name:</b> <b>Contaminant Limit 1:</b> <b>Contam Limit Freq 1:</b> <b>Contaminant UN No 1:</b> <b>Environment Impact:</b> <b>Nature of Impact:</b> <b>Receiving Medium:</b> LAND <b>Receiving Env:</b> <b>MOE Response:</b> <b>Dt MOE Arvl on Scn:</b> <b>MOE Reported Dt:</b> 7/19/1989 <b>Dt Document Closed:</b> <b>Incident Reason:</b> WELD/SEAM FAILURE <b>Site Name:</b> <b>Site County/District:</b> <b>Site Geo Ref Meth:</b> <b>Incident Summary:</b> PETRO-CANADA- UNKNOWN QTYOF GASOLINE ON SOIL, ONE INCH POOLED ON PUDDLE <b>Contaminant Qty:</b>					
<b>Discharger Report:</b> <b>Material Group:</b> <b>Health/Env Conseq:</b> <b>Client Type:</b> <b>Sector Type:</b> <b>Agency Involved:</b> <b>Nearest Watercourse:</b> <b>Site Address:</b> <b>Site District Office:</b> <b>Site Postal Code:</b> <b>Site Region:</b> <b>Site Municipality:</b> 21102 <b>Site Lot:</b> <b>Site Conc:</b> <b>Northing:</b> <b>Easting:</b> <b>Site Geo Ref Accu:</b> <b>Site Map Datum:</b> <b>SAC Action Class:</b> <b>Source Type:</b>					

Map Key	Number of Records	Direction/ Distance (m)	Elev/Diff (m)	Site	DB
<a href="#">7</a>	1 of 1	NE/115.2	86.9 / 1.29	MISSISSAUGA ON	WWIS
<div> <div> <b>Well ID:</b> 7047133  <b>Construction Date:</b>  <b>Primary Water Use:</b>  <b>Sec. Water Use:</b>  <b>Final Well Status:</b> Abandoned-Other  <b>Water Type:</b>  <b>Casing Material:</b>  <b>Audit No:</b> Z70599  <b>Tag:</b> A049172  <b>Construction Method:</b>  <b>Elevation (m):</b>  <b>Elevation Reliability:</b>  <b>Depth to Bedrock:</b>  <b>Well Depth:</b>  <b>Overburden/Bedrock:</b>  <b>Pump Rate:</b>  <b>Static Water Level:</b>  <b>Flowing (Y/N):</b>  <b>Flow Rate:</b>  <b>Clear/Cloudy:</b> </div> <div> <b>Data Entry Status:</b>  <b>Data Src:</b>  <b>Date Received:</b> 7/26/2007  <b>Selected Flag:</b> Yes  <b>Abandonment Rec:</b> Yes  <b>Contractor:</b> 6607  <b>Form Version:</b> 3  <b>Owner:</b>  <b>Street Name:</b> 1417 LAKESHORE ROAD  <b>County:</b> PEEL  <b>Municipality:</b> MISSISSAUGA CITY  <b>Site Info:</b>  <b>Lot:</b>  <b>Concession:</b>  <b>Concession Name:</b>  <b>Easting NAD83:</b>  <b>Northing NAD83:</b>  <b>Zone:</b>  <b>UTM Reliability:</b> </div> </div>					
<b><u>Bore Hole Information</u></b>					
<div> <div> <b>Bore Hole ID:</b> 23047133  <b>DP2BR:</b>  <b>Spatial Status:</b>  <b>Code OB:</b>  <b>Code OB Desc:</b>  <b>Open Hole:</b>  <b>Cluster Kind:</b>  <b>Date Completed:</b> 6/8/2007  <b>Remarks:</b>  <b>Elevrc Desc:</b>  <b>Location Source Date:</b>  <b>Improvement Location Source:</b>  <b>Improvement Location Method:</b>  <b>Source Revision Comment:</b>  <b>Supplier Comment:</b> </div> <div> <b>Elevation:</b> 85.251174  <b>Elevrc:</b>  <b>Zone:</b> 17  <b>East83:</b> 617061  <b>North83:</b> 4826890  <b>Org CS:</b> UTM83  <b>UTMRC:</b> 3  <b>UTMRC Desc:</b> margin of error : 10 - 30 m  <b>Location Method:</b> wwr </div> </div>					
<b><u>Annular Space/Abandonment Sealing Record</u></b>					
<div> <b>Plug ID:</b> 44002090  <b>Layer:</b> 1  <b>Plug From:</b> 0  <b>Plug To:</b> 4.5  <b>Plug Depth UOM:</b> m </div>					
<b><u>Method of Construction &amp; Well Use</u></b>					
<div> <b>Method Construction ID:</b>  <b>Method Construction Code:</b> 6  <b>Method Construction:</b> Boring  <b>Other Method Construction:</b> </div>					
<b><u>Pipe Information</u></b>					
<div> <b>Pipe ID:</b> 29047133  <b>Casing No:</b> 0 </div>					

Map Key	Number of Records	Direction/ Distance (m)	Elev/Diff (m)	Site	DB
<b>Comment:</b> <b>Alt Name:</b>					
<b><u>Water Details</u></b>					
<b>Water ID:</b>		41147133			
<b>Layer:</b>		1			
<b>Kind Code:</b>		1			
<b>Kind:</b>		FRESH			
<b>Water Found Depth:</b>		1.5			
<b>Water Found Depth UOM:</b>		m			
<b><u>Hole Diameter</u></b>					
<b>Hole ID:</b>		46001299			
<b>Diameter:</b>		21			
<b>Depth From:</b>		0			
<b>Depth To:</b>		4.5			
<b>Hole Depth UOM:</b>		m			
<b>Hole Diameter UOM:</b>		cm			
<b><u>8</u></b>	<b>1 of 6</b>	<b>WSW/116.0</b>	<b>83.8 / -1.73</b>	<b>1345 Lakeshore Rd E Mississauga ON L5E1G5</b>	<b>EHS</b>
<b>Order No:</b>	20180405017			<b>Nearest Intersection:</b>	
<b>Status:</b>	C			<b>Municipality:</b>	
<b>Report Type:</b>	RSC Report (Urban)			<b>Client Prov/State:</b>	ON
<b>Report Date:</b>	11-APR-18			<b>Search Radius (km):</b>	.3
<b>Date Received:</b>	05-APR-18			<b>X:</b>	-79.552038
<b>Previous Site Name:</b>				<b>Y:</b>	43.584407
<b>Lot/Building Size:</b>					
<b>Additional Info Ordered:</b>	Fire Insur. Maps and/or Site Plans; Aerial Photos				
<b><u>8</u></b>	<b>2 of 6</b>	<b>WSW/116.0</b>	<b>83.8 / -1.73</b>	<b>SHERIDAN MERCURY SALES LTD 1345 LAKESHORE RD E MISSISSAUGA ON L5E 1G5</b>	<b>FST</b>
<b>Instance No:</b>	10857861				
<b>Cont Name:</b>					
<b>Instance Type:</b>	FS Liquid Fuel Tank				
<b>Fuel Type:</b>	Gasoline				
<b>Status:</b>	Active				
<b>Capacity:</b>	13638				
<b>Tank Material:</b>	Steel				
<b>Corrosion Protection:</b>	Impressed Current				
<b>Tank Type:</b>	Single Wall UST				
<b>Install Year:</b>	1978				
<b>Parent Facility Type:</b>	Fuels Safety Private Fuel Outlet - Self Serve				
<b>Facility Type:</b>	FS Liquid Fuel Tank				
<b><u>8</u></b>	<b>3 of 6</b>	<b>WSW/116.0</b>	<b>83.8 / -1.73</b>	<b>SHERIDAN MERCURY SALES LTD 1345 LAKESHORE RD E MISSISSAUGA ON L5E 1G5</b>	<b>FSTH</b>
<b>License Issue Date:</b>	6/4/1990				
<b>Tank Status:</b>	Licensed				
<b>Tank Status As Of:</b>	August 2007				
<b>Operation Type:</b>	Private Fuel Outlet				
<b>Facility Type:</b>	Gasoline Station - Self Serve				



Map Key	Number of Records	Direction/ Distance (m)	Elev/Diff (m)	Site	DB
<b>--Details--</b>					
Status:		Active			
Year of Installation:		1978			
Corrosion Protection:					
Capacity:		13638			
Tank Fuel Type:		Liquid Fuel Single Wall UST - Gasoline			
<hr/>					
<u>8</u>	4 of 6	WSW/116.0	83.8 / -1.73	SHERIDAN MERCURY SALES LTD 1345 LAKESHORE RD E MISSISSAUGA ON L5E 1G5	FSTH
License Issue Date:		6/4/1990			
Tank Status:		Licensed			
Tank Status As Of:		December 2008			
Operation Type:		Private Fuel Outlet			
Facility Type:		Gasoline Station - Self Serve			
<b>--Details--</b>					
Status:		Active			
Year of Installation:		1978			
Corrosion Protection:					
Capacity:		13638			
Tank Fuel Type:		Liquid Fuel Single Wall UST - Gasoline			
<hr/>					
<u>8</u>	5 of 6	WSW/116.0	83.8 / -1.73	Car Productions Inc. 1345 Lake Shore Rd E Mississauga ON	GEN
Generator No:	ON4221292			PO Box No:	
Status:				Country:	
Approval Years:	2012			Choice of Contact:	
Contam. Facility:				Co Admin:	
MHSW Facility:				Phone No Admin:	
SIC Code:	512110				
SIC Description:	Motion Picture and Video Production				
<hr/>					
<u>8</u>	6 of 6	WSW/116.0	83.8 / -1.73	SHERIDAN MERCURY SALES LTD 1345 LAKESHORE RD E MISSISSAUGA ON L5E 1G5	PRT
Location ID:	9143				
Type:	private				
Expiry Date:					
Capacity (L):	13638.00				
Licence #:	0001005632				
<hr/>					
<u>9</u>	1 of 8	ENE/126.1	84.9 / -0.72	CANADA POST CORPORATION BULK MAIL FACILITY ANNEX 1400 LAKESHORE ROAD EAST MISSISSAUGA ON L4W 1E9	GEN
Generator No:	ON0044310			PO Box No:	
Status:				Country:	
Approval Years:	86,87,88			Choice of Contact:	
Contam. Facility:				Co Admin:	
MHSW Facility:				Phone No Admin:	
SIC Code:	4841				
SIC Description:	POSTAL SERVICE IND.				

Map Key	Number of Records	Direction/ Distance (m)	Elev/Diff (m)	Site	DB
<b><u>Detail(s)</u></b>					
<b>Waste Class:</b>		213			
<b>Waste Class Desc:</b>		PETROLEUM DISTILLATES			
<b>Waste Class:</b>		252			
<b>Waste Class Desc:</b>		WASTE OILS & LUBRICANTS			
<b><u>9</u></b>	<b>2 of 8</b>	<b>ENE/126.1</b>	<b>84.9 / -0.72</b>	<b>CANADA POST CORPORATION 1400 LAKESHORE RD. E./MISSISSAUGA C/O 40 BAY STREET TORONTO ON L4W 1E9</b>	<b>GEN</b>
<b>Generator No:</b>	ON0044310			<b>PO Box No:</b>	
<b>Status:</b>				<b>Country:</b>	
<b>Approval Years:</b>	89,90			<b>Choice of Contact:</b>	
<b>Contam. Facility:</b>				<b>Co Admin:</b>	
<b>MHSW Facility:</b>				<b>Phone No Admin:</b>	
<b>SIC Code:</b>	4841				
<b>SIC Description:</b>	POSTAL SERVICE IND.				
<b><u>Detail(s)</u></b>					
<b>Waste Class:</b>		213			
<b>Waste Class Desc:</b>		PETROLEUM DISTILLATES			
<b>Waste Class:</b>		252			
<b>Waste Class Desc:</b>		WASTE OILS & LUBRICANTS			
<b><u>9</u></b>	<b>3 of 8</b>	<b>ENE/126.1</b>	<b>84.9 / -0.72</b>	<b>CANADA POST CORPORATION 08-347 1400 LAKESHORE RD. E./MISSISSAUGA C/O 40 BAY STREET TORONTO ON L4W 1E9</b>	<b>GEN</b>
<b>Generator No:</b>	ON0044310			<b>PO Box No:</b>	
<b>Status:</b>				<b>Country:</b>	
<b>Approval Years:</b>	92,93,94,95,96,97			<b>Choice of Contact:</b>	
<b>Contam. Facility:</b>				<b>Co Admin:</b>	
<b>MHSW Facility:</b>				<b>Phone No Admin:</b>	
<b>SIC Code:</b>	4841				
<b>SIC Description:</b>	POSTAL SERVICE IND.				
<b><u>Detail(s)</u></b>					
<b>Waste Class:</b>		213			
<b>Waste Class Desc:</b>		PETROLEUM DISTILLATES			
<b>Waste Class:</b>		243			
<b>Waste Class Desc:</b>		PCB'S			
<b>Waste Class:</b>		252			
<b>Waste Class Desc:</b>		WASTE OILS & LUBRICANTS			
<b><u>9</u></b>	<b>4 of 8</b>	<b>ENE/126.1</b>	<b>84.9 / -0.72</b>	<b>CANADA POST CORPORATION 1400 LAKESHORE ROAD EAST MISSISSAUGA ON L4W 1E9</b>	<b>GEN</b>
<b>Generator No:</b>	ON0044310			<b>PO Box No:</b>	
<b>Status:</b>				<b>Country:</b>	
<b>Approval Years:</b>	98			<b>Choice of Contact:</b>	

Map Key	Number of Records	Direction/ Distance (m)	Elev/Diff (m)	Site	DB
<b>Contam. Facility:</b> <b>MHSW Facility:</b> <b>SIC Code:</b> <b>SIC Description:</b>	4841	POSTAL SERVICE IND.		<b>Co Admin:</b> <b>Phone No Admin:</b>	
<b><u>Detail(s)</u></b>					
<b>Waste Class:</b> <b>Waste Class Desc:</b>	252	WASTE OILS & LUBRICANTS			
<b>Waste Class:</b> <b>Waste Class Desc:</b>	213	PETROLEUM DISTILLATES			
<b>Waste Class:</b> <b>Waste Class Desc:</b>	243	PCB'S			
<b><u>9</u></b>	5 of 8	<b>ENE/126.1</b>	<b>84.9 / -0.72</b>	<b>City of Mississauga</b> <b>1352-1400 Lakeshore Road East</b> <b>Mississauga ON L5E 1E9</b>	<b>GEN</b>
<b>Generator No:</b> <b>Status:</b> <b>Approval Years:</b> <b>Contam. Facility:</b> <b>MHSW Facility:</b> <b>SIC Code:</b> <b>SIC Description:</b>	ON5053728 Registered As of Dec 2017		<b>PO Box No:</b> <b>Country:</b> <b>Choice of Contact:</b> <b>Co Admin:</b> <b>Phone No Admin:</b>	Canada	
<b><u>Detail(s)</u></b>					
<b>Waste Class:</b> <b>Waste Class Desc:</b>	146 L	Other specified inorganic sludges, slurries or solids			
<b><u>9</u></b>	6 of 8	<b>ENE/126.1</b>	<b>84.9 / -0.72</b>	<b>CANADA POST CORPORATION</b> <b>1400 LAKESHORE RD. W.</b> <b>MISSISSAUGA ON L5E 1E9</b>	<b>NPCB</b>
<b>Company Code:</b> <b>Industry:</b> <b>Site Status:</b> <b>Transaction Date:</b> <b>Inspection Date:</b>	O3022 Canada Post Corp  6/7/1991 7/5/1991				
<b><u>9</u></b>	7 of 8	<b>ENE/126.1</b>	<b>84.9 / -0.72</b>	<b>METRO TORONTO AND REGION C.A.</b> <b>1400 LAKESHORE ROAD EAST</b> <b>MISSISSAUGA ON</b>	<b>NPCB</b>
<b>Company Code:</b> <b>Industry:</b> <b>Site Status:</b> <b>Transaction Date:</b> <b>Inspection Date:</b>	F1058 UNDEFINED				
<b><u>9</u></b>	8 of 8	<b>ENE/126.1</b>	<b>84.9 / -0.72</b>	<b>Toronto and Region Conservation Authority</b> <b>1400 LAKESHORE RD E, MISSISSAUGA, ON,</b> <b>L5E 1G8</b> <b>MISSISSAUGA ON L5E 1G8</b>	<b>RSC</b>
<b>RSC ID:</b>	23500			<b>Cert Date:</b>	

Map Key	Number of Records	Direction/ Distance (m)	Elev/Diff (m)	Site	DB
<div> <div> RA No:  RSC Type:  Curr Property Use:  Ministry District: MISSISSAUGA  Filing Date: 6/12/2007  Date Ack:  Date Returned:  Restoration Type:  Soil Type:  Criteria:  CPU Issued Sect 1686:  Asmt Roll No:  Prop ID No:  Property Municipal Address:  Mailing Address:  Latitude &amp; Latitude:  UTM Coordinates:  Consultant:  Filing Owner:  Legal Desc:  Measurement Method:  Applicable Standards:  RSC PDF: </div> <div> Cert Prop Use No:  Intended Prop Use:  Qual Person Name:  Stratified (Y/N):  Audit (Y/N):  Entire Leg Prop. (Y/N):  Accuracy Estimate:  Telephone:  Fax:  Email: </div> </div>					
<a href="#">10</a>	1 of 18	S/126.6	82.8 / -2.77	<b>ONTARIO HYDRO-TRAINING &amp; DEVELOPMENT CEN</b> 1352 LAKESHORE RD.E. PT.LOT4,5 MISSISSAUGA CITY ON L5E 1E9	CA
<div> <div> Certificate #:  Application Year:  Issue Date:  Approval Type:  Status:  Application Type:  Client Name:  Client Address:  Client City:  Client Postal Code:  Project Description:  Contaminants:  Emission Control: </div> <div> 8-3002-95-95  2/10/1995  Industrial air  Approved          EXHAUST VENTILATION SYSTEMS-WELDING SHOP  Ferric Oxide, Other Organic Compounds  No Controls </div> </div>					
<a href="#">10</a>	2 of 18	S/126.6	82.8 / -2.77	<b>Ontario Power Generation Inc.</b> 1352 Lakeshore Road East Mississauga ON L5E 1E9	CA
<div> <div> Certificate #:  Application Year:  Issue Date:  Approval Type:  Status:  Application Type:  Client Name:  Client Address:  Client City:  Client Postal Code:  Project Description:  Contaminants:  Emission Control: </div> <div> 5132-6BGGDH  2005  11/25/2005  Air  Approved                    </div> </div>					

Map Key	Number of Records	Direction/ Distance (m)	Elev/Diff (m)	Site	DB
<a href="#">10</a>	3 of 18	S/126.6	82.8 / -2.77	Ontario Power Generation Inc. 1352 Lakeshore Road East Mississauga Ontario Mississauga ON	EBR
<div> <div> <b>EBR Registry No:</b> IA04E1913  <b>Ministry Ref No:</b> 6588-63JPXE  <b>Notice Type:</b> Instrument Decision  <b>Notice Stage:</b> 803006551  <b>Notice Date:</b> October 23, 2006  <b>Proposal Date:</b> August 23, 2004  <b>Decision Posted:</b>  <b>Posted By:</b>  <b>Company Name:</b> Ontario Power Generation Inc.  <b>Off Instrument Name:</b>  <b>Instrument Type:</b> (EPA s. 9) - Approval for discharge into the natural environment other than water (i.e. Air)  <b>Proponent Name:</b>  <b>Proponent Name:</b>  <b>Proponent Address:</b> 700 University Avenue , 200, Toronto Ontario, M5G 1X6  <b>Site Address:</b>  <b>Location Other:</b>  <b>URL:</b> </div> <div> <b>Year:</b> 2004  <b>Act 1:</b>  <b>Act 2:</b>  <b>Comment Period:</b>  <b>Section:</b>  <b>Site Location Map:</b> </div> </div>					
<b>Site Location Details:</b>  1352 Lakeshore Road East Mississauga Ontario Mississauga					
<a href="#">10</a>	4 of 18	S/126.6	82.8 / -2.77	Ontario Power Generation Inc. 1352 Lakeshore Road East Mississauga ON M5G 1X6	ECA
<div> <div> <b>Approval No:</b> 5132-6BGGDH  <b>Approval Date:</b> 2005-11-25  <b>Status:</b> Approved  <b>Record Type:</b> ECA  <b>Link Source:</b> IDS  <b>SWP Area Name:</b> Credit Valley  <b>Approval Type:</b> ECA-AIR  <b>Project Type:</b> AIR  <b>Address:</b> 1352 Lakeshore Road East  <b>Full Address:</b>  <b>Full PDF Link:</b> <a href="https://www.accessenvironment.ene.gov.on.ca/instruments/6588-63JPXE-14.pdf">https://www.accessenvironment.ene.gov.on.ca/instruments/6588-63JPXE-14.pdf</a> </div> <div> <b>MOE District:</b> Halton-Peel  <b>City:</b>  <b>Longitude:</b> -79.54705  <b>Latitude:</b> 43.584717  <b>Geometry X:</b> -79.54705  <b>Geometry Y:</b> 43.584717 </div> </div>					
<a href="#">10</a>	5 of 18	S/126.6	82.8 / -2.77	1352 Lakeshore Rd E Mississauga ON L5E1E9	EHS
<div> <div> <b>Order No:</b> 20160830038  <b>Status:</b> C  <b>Report Type:</b> RSC Report - Quote  <b>Report Date:</b> 06-SEP-16  <b>Date Received:</b> 30-AUG-16  <b>Previous Site Name:</b>  <b>Lot/Building Size:</b> 10 acres  <b>Additional Info Ordered:</b> </div> <div> <b>Nearest Intersection:</b>  <b>Municipality:</b> MISSISSAUGA  <b>Client Prov/State:</b> ON  <b>Search Radius (km):</b> .3  <b>X:</b> -79.549714  <b>Y:</b> 43.584261 </div> </div>					
<a href="#">10</a>	6 of 18	S/126.6	82.8 / -2.77	ONTARIO HYDRO 1352 LAKESHORE RD. E. MISSISSAUGA ON L5E 1E9	GEN

Map Key	Number of Records	Direction/ Distance (m)	Elev/Diff (m)	Site	DB
<b>Generator No:</b> <b>Status:</b> <b>Approval Years:</b> <b>Contam. Facility:</b> <b>MHSW Facility:</b> <b>SIC Code:</b> <b>SIC Description:</b>	ON0018434  86,87,88,89  4911	ELECT. POWER SYS.		<b>PO Box No:</b> <b>Country:</b> <b>Choice of Contact:</b> <b>Co Admin:</b> <b>Phone No Admin:</b>	
<u>Detail(s)</u>					
<b>Waste Class:</b> <b>Waste Class Desc:</b>	213 PETROLEUM DISTILLATES				
<b>Waste Class:</b> <b>Waste Class Desc:</b>	241 HALOGENATED SOLVENTS				
<a href="#">10</a>	7 of 18	S/126.6	82.8 / -2.77	ONTARIO HYDRO 1352 LAKESHORE RD. E. MISSISSAUGA ON L5E 1E9	GEN
<b>Generator No:</b> <b>Status:</b> <b>Approval Years:</b> <b>Contam. Facility:</b> <b>MHSW Facility:</b> <b>SIC Code:</b> <b>SIC Description:</b>	ON0018434  90  4911	ELECT. POWER SYS.		<b>PO Box No:</b> <b>Country:</b> <b>Choice of Contact:</b> <b>Co Admin:</b> <b>Phone No Admin:</b>	
<u>Detail(s)</u>					
<b>Waste Class:</b> <b>Waste Class Desc:</b>	213 PETROLEUM DISTILLATES				
<b>Waste Class:</b> <b>Waste Class Desc:</b>	241 HALOGENATED SOLVENTS				
<a href="#">10</a>	8 of 18	S/126.6	82.8 / -2.77	ONTARIO HYDRO 29-207 1352 LAKESHORE ROAD EAST MISSISSAUGA ON L5E 1E9	GEN
<b>Generator No:</b> <b>Status:</b> <b>Approval Years:</b> <b>Contam. Facility:</b> <b>MHSW Facility:</b> <b>SIC Code:</b> <b>SIC Description:</b>	ON0018434  92,93,94,95,96  4911	ELECT. POWER SYS.		<b>PO Box No:</b> <b>Country:</b> <b>Choice of Contact:</b> <b>Co Admin:</b> <b>Phone No Admin:</b>	
<u>Detail(s)</u>					
<b>Waste Class:</b> <b>Waste Class Desc:</b>	252 WASTE OILS & LUBRICANTS				
<b>Waste Class:</b> <b>Waste Class Desc:</b>	148 INORGANIC LABORATORY CHEMICALS				
<b>Waste Class:</b> <b>Waste Class Desc:</b>	213 PETROLEUM DISTILLATES				
<b>Waste Class:</b> <b>Waste Class Desc:</b>	241 HALOGENATED SOLVENTS				



Map Key	Number of Records	Direction/ Distance (m)	Elev/Diff (m)	Site	DB
<a href="#">10</a>	9 of 18	S/126.6	82.8 / -2.77	ONTARIO HYDRO 1352 LAKESHORE ROAD EAST MISSISSAUGA ON L5E 1E9	GEN
Generator No:		ON0018434	PO Box No:		
Status:			Country:		
Approval Years:		97,98,99	Choice of Contact:		
Contam. Facility:			Co Admin:		
MHSW Facility:			Phone No Admin:		
SIC Code:		4911			
SIC Description:		ELECT. POWER SYS.			
<u>Detail(s)</u>					
Waste Class:		146			
Waste Class Desc:		OTHER SPECIFIED INORGANICS			
Waste Class:		148			
Waste Class Desc:		INORGANIC LABORATORY CHEMICALS			
Waste Class:		213			
Waste Class Desc:		PETROLEUM DISTILLATES			
Waste Class:		241			
Waste Class Desc:		HALOGENATED SOLVENTS			
Waste Class:		252			
Waste Class Desc:		WASTE OILS & LUBRICANTS			

<a href="#">10</a>	10 of 18	S/126.6	82.8 / -2.77	ONTARIO POWER GENERATION 1352 LAKESHORE ROAD EAST MISSISSAUGA ON L5E 1E9	GEN
Generator No:		ON0018434	PO Box No:		
Status:			Country:		
Approval Years:		00,01	Choice of Contact:		
Contam. Facility:			Co Admin:		
MHSW Facility:			Phone No Admin:		
SIC Code:		4911			
SIC Description:		ELECT. POWER SYS.			
<u>Detail(s)</u>					
Waste Class:		263			
Waste Class Desc:		ORGANIC LABORATORY CHEMICALS			
Waste Class:		241			
Waste Class Desc:		HALOGENATED SOLVENTS			
Waste Class:		146			
Waste Class Desc:		OTHER SPECIFIED INORGANICS			
Waste Class:		148			
Waste Class Desc:		INORGANIC LABORATORY CHEMICALS			
Waste Class:		213			
Waste Class Desc:		PETROLEUM DISTILLATES			
Waste Class:		252			
Waste Class Desc:		WASTE OILS & LUBRICANTS			

Map Key	Number of Records	Direction/ Distance (m)	Elev/Diff (m)	Site	DB
<a href="#">10</a>	11 of 18	S/126.6	82.8 / -2.77	ONTARIO POWER GENERATION 1352 LAKESHORE ROAD EAST T03 MISSISSAUGA ON L5E 1E9	GEN
<b>Generator No:</b>		ON0018434	<b>PO Box No:</b>		
<b>Status:</b>			<b>Country:</b>		
<b>Approval Years:</b>		02,03,04,05,06	<b>Choice of Contact:</b>		
<b>Contam. Facility:</b>			<b>Co Admin:</b>		
<b>MHSW Facility:</b>			<b>Phone No Admin:</b>		
<b>SIC Code:</b>					
<b>SIC Description:</b>					
<b><u>Detail(s)</u></b>					
<b>Waste Class:</b>		241			
<b>Waste Class Desc:</b>		HALOGENATED SOLVENTS			
<b>Waste Class:</b>		146			
<b>Waste Class Desc:</b>		OTHER SPECIFIED INORGANICS			
<b>Waste Class:</b>		148			
<b>Waste Class Desc:</b>		INORGANIC LABORATORY CHEMICALS			
<b>Waste Class:</b>		213			
<b>Waste Class Desc:</b>		PETROLEUM DISTILLATES			
<b>Waste Class:</b>		252			
<b>Waste Class Desc:</b>		WASTE OILS & LUBRICANTS			
<b>Waste Class:</b>		263			
<b>Waste Class Desc:</b>		ORGANIC LABORATORY CHEMICALS			
<a href="#">10</a>	12 of 18	S/126.6	82.8 / -2.77	Ontario Power Generation 1352 Lakeshore Road East Mississauga ON L5E 1E9	GEN
<b>Generator No:</b>		ON8092742	<b>PO Box No:</b>		
<b>Status:</b>			<b>Country:</b>		
<b>Approval Years:</b>		07,08	<b>Choice of Contact:</b>		
<b>Contam. Facility:</b>			<b>Co Admin:</b>		
<b>MHSW Facility:</b>			<b>Phone No Admin:</b>		
<b>SIC Code:</b>		221112			
<b>SIC Description:</b>		Fossil-Fuel Electric Power Generation			
<b><u>Detail(s)</u></b>					
<b>Waste Class:</b>		146			
<b>Waste Class Desc:</b>		OTHER SPECIFIED INORGANICS			
<b>Waste Class:</b>		213			
<b>Waste Class Desc:</b>		PETROLEUM DISTILLATES			
<b>Waste Class:</b>		252			
<b>Waste Class Desc:</b>		WASTE OILS & LUBRICANTS			
<b>Waste Class:</b>		263			
<b>Waste Class Desc:</b>		ORGANIC LABORATORY CHEMICALS			
<a href="#">10</a>	13 of 18	S/126.6	82.8 / -2.77	McNally Construction Inc. 1352 Lakeshore Rd E Mississauga ON L5E 1E9	GEN
<b>Generator No:</b>		ON7841030	<b>PO Box No:</b>		

Map Key	Number of Records	Direction/ Distance (m)	Elev/Diff (m)	Site	DB
<b>Status:</b> <b>Approval Years:</b> 2016 <b>Contam. Facility:</b> No <b>MHSW Facility:</b> No <b>SIC Code:</b> 237110 <b>SIC Description:</b> WATER AND SEWER LINE AND RELATED STRUCTURES CONSTRUCTION					
				<b>Country:</b> Canada <b>Choice of Contact:</b> CO_ADMIN <b>Co Admin:</b> Bob Campbell <b>Phone No Admin:</b> 905-549-6561 Ext.132	
<u>Detail(s)</u>					
<b>Waste Class:</b>		252			
<b>Waste Class Desc:</b>		WASTE OILS & LUBRICANTS			
<b>Waste Class:</b>		251			
<b>Waste Class Desc:</b>		OIL SKIMMINGS & SLUDGES			
<a href="#">10</a>	14 of 18	S/126.6	82.8 / -2.77	<b>McNally Construction Inc.</b> <b>1352 Lakeshore Rd E</b> <b>Mississauga ON L5E 1E9</b>	GEN
<b>Generator No:</b> ON7841030 <b>Status:</b> <b>Approval Years:</b> 2015 <b>Contam. Facility:</b> No <b>MHSW Facility:</b> No <b>SIC Code:</b> 237110 <b>SIC Description:</b> WATER AND SEWER LINE AND RELATED STRUCTURES CONSTRUCTION					
				<b>PO Box No:</b> <b>Country:</b> Canada <b>Choice of Contact:</b> CO_ADMIN <b>Co Admin:</b> Bob Campbell <b>Phone No Admin:</b> 905-549-6561 Ext.132	
<u>Detail(s)</u>					
<b>Waste Class:</b>		252			
<b>Waste Class Desc:</b>		WASTE OILS & LUBRICANTS			
<b>Waste Class:</b>		251			
<b>Waste Class Desc:</b>		OIL SKIMMINGS & SLUDGES			
<a href="#">10</a>	15 of 18	S/126.6	82.8 / -2.77	<b>McNally Construction Inc.</b> <b>1352 Lakeshore Rd E</b> <b>Mississauga ON L5E 1E9</b>	GEN
<b>Generator No:</b> ON7841030 <b>Status:</b> <b>Approval Years:</b> 2014 <b>Contam. Facility:</b> No <b>MHSW Facility:</b> No <b>SIC Code:</b> 237110 <b>SIC Description:</b> WATER AND SEWER LINE AND RELATED STRUCTURES CONSTRUCTION					
				<b>PO Box No:</b> <b>Country:</b> Canada <b>Choice of Contact:</b> CO_ADMIN <b>Co Admin:</b> Bob Campbell <b>Phone No Admin:</b> 905-549-6561 Ext.132	
<u>Detail(s)</u>					
<b>Waste Class:</b>		251			
<b>Waste Class Desc:</b>		OIL SKIMMINGS & SLUDGES			
<b>Waste Class:</b>		252			
<b>Waste Class Desc:</b>		WASTE OILS & LUBRICANTS			
<a href="#">10</a>	16 of 18	S/126.6	82.8 / -2.77	<b>McNally Construction Inc.</b> <b>1352 Lakeshore Rd E</b> <b>Mississauga ON L5E 1E9</b>	GEN
<b>Generator No:</b> ON7841030 <b>Status:</b> Registered					
				<b>PO Box No:</b> <b>Country:</b> Canada	

Map Key	Number of Records	Direction/ Distance (m)	Elev/Diff (m)	Site	DB
Approval Years:		As of Dec 2017		Choice of Contact:	
Contam. Facility:				Co Admin:	
MHSW Facility:				Phone No Admin:	
SIC Code:					
SIC Description:					
Detail(s)					
Waste Class:		252 L			
Waste Class Desc:		Waste crankcase oils and lubricants			
Waste Class:		251 L			
Waste Class Desc:		Waste oils/sludges (petroleum based)			
10	17 of 18	S/126.6	82.8 / -2.77	City of Mississauga 1352 Lakeshore Road East Mississauga ON L5E 1E9	GEN
Generator No:		ON4665981		PO Box No:	
Status:		Registered		Country: Canada	
Approval Years:		As of Dec 2018		Choice of Contact:	
Contam. Facility:				Co Admin:	
MHSW Facility:				Phone No Admin:	
SIC Code:					
SIC Description:					
Detail(s)					
Waste Class:		221 I			
Waste Class Desc:		Light fuels			
Waste Class:		252 L			
Waste Class Desc:		Waste crankcase oils and lubricants			
10	18 of 18	S/126.6	82.8 / -2.77	Ontario Power Generation Inc. 1352 Lakeshore Road East Mississauga ON L5E 1E9	SPL
Ref No:		3645-62WUSN		Discharger Report:	
Site No:				Material Group: Oil	
Incident Dt:		7/15/2004		Health/Env Conseq:	
Year:				Client Type:	
Incident Cause:		Discharge Or Bypass To A Watercourse		Sector Type:	
Incident Event:				Agency Involved:	
Contaminant Code:		15		Nearest Watercourse:	
Contaminant Name:		HYDRAULIC OIL		Site Address:	
Contaminant Limit 1:				Site District Office: Halton-Peel	
Contam Limit Freq 1:				Site Postal Code:	
Contaminant UN No 1:				Site Region: Central	
Environment Impact:				Site Municipality: Mississauga	
Nature of Impact:		Surface Water Pollution		Site Lot:	
Receiving Medium:		Water		Site Conc:	
Receiving Env:				Northing: NA	
MOE Response:				Easting: NA	
Dt MOE Arvl on Scn:				Site Geo Ref Accu:	
MOE Reported Dt:		7/15/2004		Site Map Datum:	
Dt Document Closed:				SAC Action Class:	
Incident Reason:		Spill		Source Type:	
Site Name:		ONTARIO POWER GENERATION			
Site County/District:					
Site Geo Ref Meth:					
Incident Summary:		Lakeview TGS - 45 L of oil to outfall.			
Contaminant Qty:		45 L			

Map Key	Number of Records	Direction/ Distance (m)	Elev/Diff (m)	Site	DB
<a href="#">11</a>	1 of 1	SE/133.9	83.8 / -1.78	Mississauga ON	WWIS
<div> <div> <b>Well ID:</b> 7201512  <b>Construction Date:</b>  <b>Primary Water Use:</b> Monitoring and Test Hole  <b>Sec. Water Use:</b>  <b>Final Well Status:</b> Test Hole  <b>Water Type:</b>  <b>Casing Material:</b>  <b>Audit No:</b> Z159921  <b>Tag:</b> A139590  <b>Construction Method:</b>  <b>Elevation (m):</b>  <b>Elevation Reliability:</b>  <b>Depth to Bedrock:</b>  <b>Well Depth:</b>  <b>Overburden/Bedrock:</b>  <b>Pump Rate:</b>  <b>Static Water Level:</b>  <b>Flowing (Y/N):</b>  <b>Flow Rate:</b>  <b>Clear/Cloudy:</b> </div> <div> <b>Data Entry Status:</b>  <b>Data Src:</b>  <b>Date Received:</b> 5/14/2013  <b>Selected Flag:</b> Yes  <b>Abandonment Rec:</b>  <b>Contractor:</b> 7215  <b>Form Version:</b> 7  <b>Owner:</b>  <b>Street Name:</b> 1352 LAKESHORE RD  <b>County:</b> PEEL  <b>Municipality:</b> MISSISSAUGA CITY  <b>Site Info:</b>  <b>Lot:</b>  <b>Concession:</b>  <b>Concession Name:</b>  <b>Easting NAD83:</b>  <b>Northing NAD83:</b>  <b>Zone:</b>  <b>UTM Reliability:</b> </div> </div>					
<b><u>Bore Hole Information</u></b>					
<div> <div> <b>Bore Hole ID:</b> 1004297600  <b>DP2BR:</b>  <b>Spatial Status:</b>  <b>Code OB:</b>  <b>Code OB Desc:</b>  <b>Open Hole:</b>  <b>Cluster Kind:</b>  <b>Date Completed:</b> 11/9/2012  <b>Remarks:</b>  <b>Elevrc Desc:</b>  <b>Location Source Date:</b>  <b>Improvement Location Source:</b>  <b>Improvement Location Method:</b>  <b>Source Revision Comment:</b>  <b>Supplier Comment:</b> </div> <div> <b>Elevation:</b> 82.724388  <b>Elevrc:</b>  <b>Zone:</b> 17  <b>East83:</b> 617096  <b>North83:</b> 4826711  <b>Org CS:</b> UTM83  <b>UTMRC:</b> 4  <b>UTMRC Desc:</b> margin of error : 30 m - 100 m  <b>Location Method:</b> wwr </div> </div>					
<b><u>Annular Space/Abandonment Sealing Record</u></b>					
<div> <div> <b>Plug ID:</b> 1004818255  <b>Layer:</b> 2  <b>Plug From:</b> 2  <b>Plug To:</b> 9  <b>Plug Depth UOM:</b> ft </div> </div>					
<b><u>Annular Space/Abandonment Sealing Record</u></b>					
<div> <div> <b>Plug ID:</b> 1004818256  <b>Layer:</b> 3  <b>Plug From:</b> 9  <b>Plug To:</b> 20  <b>Plug Depth UOM:</b> ft </div> </div>					

Map Key	Number of Records	Direction/ Distance (m)	Elev/Diff (m)	Site	DB
<u>Annular Space/Abandonment Sealing Record</u>					
Plug ID:		1004818254			
Layer:		1			
Plug From:		0			
Plug To:		2			
Plug Depth UOM:		ft			
<u>Method of Construction &amp; Well Use</u>					
Method Construction ID:					
Method Construction Code:		2			
Method Construction:		Rotary (Convent.)			
Other Method Construction:					
<u>Pipe Information</u>					
Pipe ID:		1004818245			
Casing No:		0			
Comment:					
Alt Name:					
<u>Construction Record - Casing</u>					
Casing ID:		1004818249			
Layer:		1			
Material:		5			
Open Hole or Material:		PLASTIC			
Depth From:		0			
Depth To:		10			
Casing Diameter:		2			
Casing Diameter UOM:		inch			
Casing Depth UOM:		ft			
<u>Construction Record - Screen</u>					
Screen ID:		1004818250			
Layer:		1			
Slot:		10			
Screen Top Depth:		10			
Screen End Depth:		20			
Screen Material:		5			
Screen Depth UOM:		ft			
Screen Diameter UOM:		inch			
Screen Diameter:		2			
<u>Hole Diameter</u>					
Hole ID:		1004818247			
Diameter:		9			
Depth From:		20			
Depth To:		0			
Hole Depth UOM:		ft			
Hole Diameter UOM:		inch			
<a href="#">12</a>	1 of 1	SSE/136.1	83.2 / -2.35	ON	WWIS
Well ID:	7276811			Data Entry Status:	Yes



Map Key	Number of Records	Direction/ Distance (m)	Elev/Diff (m)	Site	DB
<b>Construction Date:</b> <b>Primary Water Use:</b> <b>Sec. Water Use:</b> <b>Final Well Status:</b> <b>Water Type:</b> <b>Casing Material:</b> <b>Audit No:</b> C17525 <b>Tag:</b> A215487 <b>Construction Method:</b> <b>Elevation (m):</b> <b>Elevation Reliability:</b> <b>Depth to Bedrock:</b> <b>Well Depth:</b> <b>Overburden/Bedrock:</b> <b>Pump Rate:</b> <b>Static Water Level:</b> <b>Flowing (Y/N):</b> <b>Flow Rate:</b> <b>Clear/Cloudy:</b>				<b>Data Src:</b> <b>Date Received:</b> 12/12/2016 <b>Selected Flag:</b> Yes <b>Abandonment Rec:</b> <b>Contractor:</b> 7241 <b>Form Version:</b> 8 <b>Owner:</b> <b>Street Name:</b> <b>County:</b> PEEL <b>Municipality:</b> MISSISSAUGA CITY <b>Site Info:</b> <b>Lot:</b> <b>Concession:</b> <b>Concession Name:</b> <b>Easting NAD83:</b> <b>Northing NAD83:</b> <b>Zone:</b> <b>UTM Reliability:</b>	
<b><u>Bore Hole Information</u></b>					
<b>Bore Hole ID:</b> 1006305164 <b>DP2BR:</b> <b>Spatial Status:</b> <b>Code OB:</b> <b>Code OB Desc:</b> <b>Open Hole:</b> <b>Cluster Kind:</b> <b>Date Completed:</b> <b>Remarks:</b> <b>Elevrc Desc:</b> <b>Location Source Date:</b> <b>Improvement Location Source:</b> <b>Improvement Location Method:</b> <b>Source Revision Comment:</b> <b>Supplier Comment:</b>				<b>Elevation:</b> 83.24797 <b>Elevrc:</b> <b>Zone:</b> 17 <b>East83:</b> 617045 <b>North83:</b> 4826671 <b>Org CS:</b> UTM83 <b>UTMRC:</b> 4 <b>UTMRC Desc:</b> margin of error : 30 m - 100 m <b>Location Method:</b> wwr	

<a href="#">13</a>	1 of 1	S/140.0	81.5 / -4.11	MISSISSAUGA ON	WWIS
<b>Well ID:</b> 7041877 <b>Construction Date:</b> <b>Primary Water Use:</b> <b>Sec. Water Use:</b> <b>Final Well Status:</b> Observation Wells <b>Water Type:</b> <b>Casing Material:</b> <b>Audit No:</b> Z59687 <b>Tag:</b> A049172 <b>Construction Method:</b> <b>Elevation (m):</b> <b>Elevation Reliability:</b> <b>Depth to Bedrock:</b> <b>Well Depth:</b> <b>Overburden/Bedrock:</b> <b>Pump Rate:</b> <b>Static Water Level:</b> <b>Flowing (Y/N):</b> <b>Flow Rate:</b> <b>Clear/Cloudy:</b>				<b>Data Entry Status:</b> <b>Data Src:</b> <b>Date Received:</b> 3/23/2007 <b>Selected Flag:</b> Yes <b>Abandonment Rec:</b> <b>Contractor:</b> 6607 <b>Form Version:</b> 3 <b>Owner:</b> <b>Street Name:</b> 1417 LAKESHORE RD <b>County:</b> PEEL <b>Municipality:</b> MISSISSAUGA CITY <b>Site Info:</b> <b>Lot:</b> <b>Concession:</b> <b>Concession Name:</b> <b>Easting NAD83:</b> <b>Northing NAD83:</b> <b>Zone:</b> <b>UTM Reliability:</b>	

**Bore Hole Information**

Map Key	Number of Records	Direction/ Distance (m)	Elev/Diff (m)	Site	DB
<hr/>					
Bore Hole ID:	11764380			Elevation:	83.152709
DP2BR:				Elevrc:	
Spatial Status:				Zone:	17
Code OB:	o			East83:	616986
Code OB Desc:	Overburden			North83:	4826657
Open Hole:				Org CS:	UTM83
Cluster Kind:				UTMRC:	3
Date Completed:	2/8/2007			UTMRC Desc:	margin of error : 10 - 30 m
Remarks:				Location Method:	wwr
Elevrc Desc:					
Location Source Date:					
Improvement Location Source:					
Improvement Location Method:					
Source Revision Comment:					
Supplier Comment:					
 <u>Overburden and Bedrock</u>					
<u>Materials Interval</u>					
Formation ID:	933095391				
Layer:	1				
Color:	6				
General Color:	BROWN				
Mat1:	01				
Most Common Material:	FILL				
Mat2:					
Other Materials:					
Mat3:					
Other Materials:					
Formation Top Depth:	0				
Formation End Depth:	0.9				
Formation End Depth UOM:	m				
 <u>Overburden and Bedrock</u>					
<u>Materials Interval</u>					
Formation ID:	933095392				
Layer:	2				
Color:	6				
General Color:	BROWN				
Mat1:	06				
Most Common Material:	SILT				
Mat2:	28				
Other Materials:	SAND				
Mat3:					
Other Materials:					
Formation Top Depth:	0.9				
Formation End Depth:	4.5				
Formation End Depth UOM:	m				
 <u>Annular Space/Abandonment</u>					
<u>Sealing Record</u>					
Plug ID:	933315910				
Layer:	2				
Plug From:	0.2				
Plug To:	0.6				
Plug Depth UOM:	m				
 <u>Annular Space/Abandonment</u>					
<u>Sealing Record</u>					

<b>Map Key</b>	<b>Number of Records</b>	<b>Direction/ Distance (m)</b>	<b>Elev/Diff (m)</b>	<b>Site</b>	<b>DB</b>
<b>Plug ID:</b>		933315909			
<b>Layer:</b>		1			
<b>Plug From:</b>		0			
<b>Plug To:</b>		0.2			
<b>Plug Depth UOM:</b>		m			
<b><u>Method of Construction &amp; Well Use</u></b>					
<b>Method Construction ID:</b>					
<b>Method Construction Code:</b>		6			
<b>Method Construction:</b>		Boring			
<b>Other Method Construction:</b>					
<b><u>Pipe Information</u></b>					
<b>Pipe ID:</b>		11772100			
<b>Casing No:</b>		1			
<b>Comment:</b>					
<b>Alt Name:</b>					
<b><u>Construction Record - Casing</u></b>					
<b>Casing ID:</b>		930897162			
<b>Layer:</b>		1			
<b>Material:</b>		5			
<b>Open Hole or Material:</b>		PLASTIC			
<b>Depth From:</b>		0			
<b>Depth To:</b>		0.6			
<b>Casing Diameter:</b>		5.1			
<b>Casing Diameter UOM:</b>		cm			
<b>Casing Depth UOM:</b>		m			
<b><u>Construction Record - Screen</u></b>					
<b>Screen ID:</b>		933423667			
<b>Layer:</b>		1			
<b>Slot:</b>		20			
<b>Screen Top Depth:</b>		0.6			
<b>Screen End Depth:</b>		4.5			
<b>Screen Material:</b>		5			
<b>Screen Depth UOM:</b>		m			
<b>Screen Diameter UOM:</b>		cm			
<b>Screen Diameter:</b>		6.4			
<b><u>Water Details</u></b>					
<b>Water ID:</b>		934084834			
<b>Layer:</b>		1			
<b>Kind Code:</b>		1			
<b>Kind:</b>		FRESH			
<b>Water Found Depth:</b>		3			
<b>Water Found Depth UOM:</b>		m			
<b><u>Hole Diameter</u></b>					
<b>Hole ID:</b>		11850621			
<b>Diameter:</b>		21			
<b>Depth From:</b>		0			
<b>Depth To:</b>		4.5			

Map Key	Number of Records	Direction/ Distance (m)	Elev/Diff (m)	Site	DB
Hole Depth UOM:		m			
Hole Diameter UOM:		cm			
<a href="#">14</a>	1 of 2	NW/147.1	87.8 / 2.24	1057 DIXIE ROAD, MISSISSAUGA ON	PINC
Incident ID:				Health Impact:	
Incident No:		1895612		Environment Impact:	
Type:		FS-Pipeline Incident		Property Damage:	Yes
Status Code:		Pipeline Damage Reason Est		Service Interrupt:	
Fuel Occurrence Tp:				Enforce Policy:	Yes
Fuel Type:				Public Relation:	
Tank Status:		RC Established		Pipeline System:	
Task No:		6232180		Depth:	
Spills Action Centre:				Pipe Material:	
Method Details:		E-mail		PSIG:	
Fuel Category:		Natural Gas		Attribute Category:	FS-Perform P-line Inc Invest
Date of Occurrence:				Regulator Location:	
Occurrence Start Date:		2016/07/06			
Operation Type:					
Pipeline Type:					
Regulator Type:					
Summary:		1057 DIXIE ROAD, MISSISSAUGA - PIPELINE HIT - 1/2"			
Reported By:		Blake Frost - ENBRIDGE			
Affiliation:					
Occurrence Desc:					
Damage Reason:		Excavation practices not sufficient			
Notes:					
<a href="#">14</a>	2 of 2	NW/147.1	87.8 / 2.24	Enbridge Gas Distribution Inc. 1057 Dixie Road Mississauga ON	SPL
Ref No:		8271-ABDRBB		Discharger Report:	
Site No:		NA		Material Group:	
Incident Dt:		2016/06/29		Health/Env Conseq:	
Year:				Client Type:	
Incident Cause:				Sector Type:	Miscellaneous Industrial
Incident Event:		Leak/Break		Agency Involved:	
Contaminant Code:		35		Nearest Watercourse:	
Contaminant Name:		NATURAL GAS (METHANE)		Site Address:	1057 Dixie Road
Contaminant Limit 1:				Site District Office:	
Contam Limit Freq 1:				Site Postal Code:	
Contaminant UN No 1:				Site Region:	
Environment Impact:				Site Municipality:	Mississauga
Nature of Impact:				Site Lot:	
Receiving Medium:				Site Conc:	
Receiving Env:		Air		Northing:	
MOE Response:		No		Easting:	
Dt MOE Arvl on Scn:				Site Geo Ref Accu:	
MOE Reported Dt:		2016/06/29		Site Map Datum:	
Dt Document Closed:		2016/08/10		SAC Action Class:	TSSA - Fuel Safety Branch - Hydrocarbon Fuel Release/Spill
Incident Reason:		Operator/Human Error		Source Type:	
Site Name:		Residential site<UNOFFICIAL>			
Site County/District:					
Site Geo Ref Meth:					
Incident Summary:		TSSA - Enbridge, ½" plastic line damaged, made safe			
Contaminant Qty:		0 other - see incident description			

Map Key	Number of Records	Direction/ Distance (m)	Elev/Diff (m)	Site	DB
<a href="#">15</a>	1 of 2	NE/151.2	85.8 / 0.25	ESSO PETROLEUM CANADA ESSO STATION AT LAKESHORE BLVD. & DETA SERVICE STATION MISSISSAUGA CITY ON	SPL
Ref No:	56800			Discharger Report:	
Site No:				Material Group:	
Incident Dt:	9/6/1991			Health/Env Conseq:	
Year:				Client Type:	
Incident Cause:	UNDERGROUND TANK LEAK			Sector Type:	
Incident Event:				Agency Involved:	
Contaminant Code:				Nearest Watercourse:	
Contaminant Name:				Site Address:	
Contaminant Limit 1:				Site District Office:	
Contam Limit Freq 1:				Site Postal Code:	
Contaminant UN No 1:				Site Region:	
Environment Impact:	CONFIRMED			Site Municipality:	21102
Nature of Impact:	Soil contamination			Site Lot:	
Receiving Medium:	LAND			Site Conc:	
Receiving Env:				Northing:	
MOE Response:				Easting:	MCCR
Dt MOE Arvl on Scn:				Site Geo Ref Accu:	
MOE Reported Dt:	9/6/1991			Site Map Datum:	
Dt Document Closed:				SAC Action Class:	
Incident Reason:	CORROSION			Source Type:	
Site Name:					
Site County/District:					
Site Geo Ref Meth:					
Incident Summary:	ESSO SERVICE CENTRE - GASOLINE-CONTAMINATED SOIL.				
Contaminant Qty:					
<a href="#">15</a>	2 of 2	NE/151.2	85.8 / 0.25	Lakeshore & Deta Road (North side of Lakeshore Road) Mississauga ON	SPL
Ref No:	2185-9AKLUU			Discharger Report:	
Site No:				Material Group:	
Incident Dt:	2013/08/14			Health/Env Conseq:	
Year:				Client Type:	
Incident Cause:	Unknown / N/A			Sector Type:	Unknown / N/A
Incident Event:				Agency Involved:	
Contaminant Code:	13			Nearest Watercourse:	
Contaminant Name:	DIESEL FUEL			Site Address:	Lakeshore & Deta Road (North side of Lakeshore Road)
Contaminant Limit 1:				Site District Office:	
Contam Limit Freq 1:				Site Postal Code:	
Contaminant UN No 1:				Site Region:	
Environment Impact:	Confirmed			Site Municipality:	Mississauga
Nature of Impact:	Soil Contamination			Site Lot:	
Receiving Medium:				Site Conc:	
Receiving Env:				Northing:	
MOE Response:				Easting:	
Dt MOE Arvl on Scn:				Site Geo Ref Accu:	
MOE Reported Dt:	2013/08/14			Site Map Datum:	
Dt Document Closed:				SAC Action Class:	Land Spills
Incident Reason:	Unknown / N/A			Source Type:	
Site Name:	Construction Trench<UNOFFICIAL>				
Site County/District:					
Site Geo Ref Meth:					
Incident Summary:	Historical contamination from gas strn				
Contaminant Qty:	0 other - see incident description				

Map Key	Number of Records	Direction/ Distance (m)	Elev/Diff (m)	Site	DB
<a href="#">16</a>	1 of 1	SW/152.4	81.8 / -3.77	Mississauga ON	WWIS
Well ID: 7147736		Data Entry Status:			
Construction Date:		Data Src:			
Primary Water Use: Test Hole		Date Received: 7/2/2010			
Sec. Water Use:		Selected Flag: Yes			
Final Well Status: Test Hole		Abandonment Rec:			
Water Type:		Contractor: 7215			
Casing Material:		Form Version: 7			
Audit No: Z114466		Owner:			
Tag: A100076		Street Name: 1345 LAKESHORE RD E			
Construction Method:		County: PEEL			
Elevation (m):		Municipality: MISSISSAUGA CITY			
Elevation Reliability:		Site Info:			
Depth to Bedrock:		Lot:			
Well Depth:		Concession:			
Overburden/Bedrock:		Concession Name:			
Pump Rate:		Easting NAD83:			
Static Water Level:		Northing NAD83:			
Flowing (Y/N):		Zone:			
Flow Rate:		UTM Reliability:			
Clear/Cloudy:					
<b><u>Bore Hole Information</u></b>					
Bore Hole ID: 1003100900		Elevation: 83.817848			
DP2BR:		Elevrc:			
Spatial Status:		Zone: 17			
Code OB:		East83: 616903			
Code OB Desc:		North83: 4826674			
Open Hole:		Org CS: UTM83			
Cluster Kind:		UTMRC: 4			
Date Completed: 5/28/2010		UTMRC Desc: margin of error : 30 m - 100 m			
Remarks:		Location Method: wwr			
Elevrc Desc:					
Location Source Date:					
Improvement Location Source:					
Improvement Location Method:					
Source Revision Comment:					
Supplier Comment:					
<b><u>Overburden and Bedrock</u></b>					
<b><u>Materials Interval</u></b>					
Formation ID: 1003157116					
Layer: 3					
Color: 2					
General Color: GREY					
Mat1: 17					
Most Common Material: SHALE					
Mat2:					
Other Materials:					
Mat3: 27					
Other Materials: OTHER					
Formation Top Depth: 8					
Formation End Depth: 15					
Formation End Depth UOM: ft					
<b><u>Overburden and Bedrock</u></b>					
<b><u>Materials Interval</u></b>					
Formation ID: 1003157115					

<b>Map Key</b>	<b>Number of Records</b>	<b>Direction/ Distance (m)</b>	<b>Elev/Diff (m)</b>	<b>Site</b>	<b>DB</b>
<b>Layer:</b>	2				
<b>Color:</b>	6				
<b>General Color:</b>	BROWN				
<b>Mat1:</b>	06				
<b>Most Common Material:</b>	SILT				
<b>Mat2:</b>	28				
<b>Other Materials:</b>	SAND				
<b>Mat3:</b>	27				
<b>Other Materials:</b>	OTHER				
<b>Formation Top Depth:</b>	2				
<b>Formation End Depth:</b>	8				
<b>Formation End Depth UOM:</b>	ft				
<b><u>Overburden and Bedrock Materials Interval</u></b>					
<b>Formation ID:</b>	1003157114				
<b>Layer:</b>	1				
<b>Color:</b>	6				
<b>General Color:</b>	BROWN				
<b>Mat1:</b>	01				
<b>Most Common Material:</b>	FILL				
<b>Mat2:</b>					
<b>Other Materials:</b>					
<b>Mat3:</b>	27				
<b>Other Materials:</b>	OTHER				
<b>Formation Top Depth:</b>	0				
<b>Formation End Depth:</b>	2				
<b>Formation End Depth UOM:</b>	ft				
<b><u>Annular Space/Abandonment Sealing Record</u></b>					
<b>Plug ID:</b>	1003157118				
<b>Layer:</b>	1				
<b>Plug From:</b>	15				
<b>Plug To:</b>	4				
<b>Plug Depth UOM:</b>	ft				
<b><u>Annular Space/Abandonment Sealing Record</u></b>					
<b>Plug ID:</b>	1003157119				
<b>Layer:</b>	2				
<b>Plug From:</b>	4				
<b>Plug To:</b>	1				
<b>Plug Depth UOM:</b>	ft				
<b><u>Annular Space/Abandonment Sealing Record</u></b>					
<b>Plug ID:</b>	1003157120				
<b>Layer:</b>	3				
<b>Plug From:</b>	1				
<b>Plug To:</b>	0				
<b>Plug Depth UOM:</b>	ft				
<b><u>Method of Construction &amp; Well Use</u></b>					
<b>Method Construction ID:</b>					
<b>Method Construction Code:</b>	2				



Map Key	Number of Records	Direction/ Distance (m)	Elev/Diff (m)	Site	DB
<b>Method Construction:</b>		Rotary (Convent.)			
<b>Other Method Construction:</b>					
<b><u>Pipe Information</u></b>					
<b>Pipe ID:</b>		1003157113			
<b>Casing No:</b>		0			
<b>Comment:</b>					
<b>Alt Name:</b>					
<b><u>Construction Record - Casing</u></b>					
<b>Casing ID:</b>		1003157122			
<b>Layer:</b>					
<b>Material:</b>					
<b>Open Hole or Material:</b>					
<b>Depth From:</b>					
<b>Depth To:</b>					
<b>Casing Diameter:</b>					
<b>Casing Diameter UOM:</b>		inch			
<b>Casing Depth UOM:</b>		ft			
<b><u>Construction Record - Screen</u></b>					
<b>Screen ID:</b>		1003157123			
<b>Layer:</b>		1			
<b>Slot:</b>		10			
<b>Screen Top Depth:</b>		5			
<b>Screen End Depth:</b>		15			
<b>Screen Material:</b>		5			
<b>Screen Depth UOM:</b>		ft			
<b>Screen Diameter UOM:</b>		inch			
<b>Screen Diameter:</b>		2			
<b><u>Hole Diameter</u></b>					
<b>Hole ID:</b>		1003157117			
<b>Diameter:</b>		8			
<b>Depth From:</b>		15			
<b>Depth To:</b>		0			
<b>Hole Depth UOM:</b>		ft			
<b>Hole Diameter UOM:</b>		inch			

<b>17</b>	<b>1 of 1</b>	<b>WSW/165.9</b>	<b>84.2 / -1.34</b>	<b>ON</b>	<b>WWIS</b>
<b>Well ID:</b>		7308749			
<b>Construction Date:</b>			<b>Data Entry Status:</b>		
<b>Primary Water Use:</b>			<b>Data Src:</b>		
<b>Sec. Water Use:</b>			<b>Date Received:</b>		
<b>Final Well Status:</b>			<b>Selected Flag:</b>		
<b>Water Type:</b>			<b>Abandonment Rec:</b>		
<b>Casing Material:</b>			<b>Contractor:</b>		
<b>Audit No:</b>		C38455	<b>Form Version:</b>		
<b>Tag:</b>		A244898	<b>Owner:</b>		
<b>Construction Method:</b>			<b>Street Name:</b>		
<b>Elevation (m):</b>			<b>County:</b>		
<b>Elevation Reliability:</b>			<b>Municipality:</b>		
<b>Depth to Bedrock:</b>			<b>Site Info:</b>		
<b>Well Depth:</b>			<b>Lot:</b>		
<b>Overburden/Bedrock:</b>			<b>Concession:</b>		
<b>Pump Rate:</b>			<b>Concession Name:</b>		
			<b>Easting NAD83:</b>		

Map Key	Number of Records	Direction/ Distance (m)	Elev/Diff (m)	Site	DB
Static Water Level: Flowing (Y/N): Flow Rate: Clear/Cloudy:				Northing NAD83: Zone: UTM Reliability:	
<u>Bore Hole Information</u>					
Bore Hole ID:	1007010225			Elevation:	
DP2BR:				Elevrc:	
Spatial Status:				Zone:	17
Code OB:				East83:	616831
Code OB Desc:				North83:	4826762
Open Hole:				Org CS:	UTM83
Cluster Kind:				UTMRC:	5
Date Completed:				UTMRC Desc:	margin of error : 100 m - 300 m
Remarks:				Location Method:	wwr
Elevrc Desc:					
Location Source Date:					
Improvement Location Source:					
Improvement Location Method:					
Source Revision Comment:					
Supplier Comment:					
<a href="#">18</a>	1 of 1	NE/166.7	85.8 / 0.18	1439 Lakeshore Blvd East Toronto ON	EHS
Order No:	20050630019			Nearest Intersection:	
Status:	C			Municipality:	
Report Type:				Client Prov/State:	ON
Report Date:	7/13/2005			Search Radius (km):	0.25
Date Received:	6/30/2005			X:	-79.549439
Previous Site Name:				Y:	43.586115
Lot/Building Size:					
Additional Info Ordered:					
<a href="#">19</a>	1 of 1	SSW/168.4	81.0 / -4.60	MISSISSAUGA ON	WWIS
Well ID:	7140766			Data Entry Status:	
Construction Date:				Data Src:	
Primary Water Use:	Monitoring and Test Hole			Date Received:	3/1/2010
Sec. Water Use:	0			Selected Flag:	Yes
Final Well Status:	Monitoring and Test Hole			Abandonment Rec:	
Water Type:				Contractor:	6809
Casing Material:				Form Version:	7
Audit No:	Z096708			Owner:	
Tag:	A089243			Street Name:	LAKESHORE ROAD E. & DIXIE ROAD
Construction Method:				County:	PEEL
Elevation (m):				Municipality:	MISSISSAUGA CITY
Elevation Reliability:				Site Info:	
Depth to Bedrock:				Lot:	
Well Depth:				Concession:	
Overburden/Bedrock:				Concession Name:	
Pump Rate:				Easting NAD83:	
Static Water Level:				Northing NAD83:	
Flowing (Y/N):				Zone:	
Flow Rate:				UTM Reliability:	
Clear/Cloudy:					
<u>Bore Hole Information</u>					
Bore Hole ID:	1002944052			Elevation:	82.349662

Map Key	Number of Records	Direction/ Distance (m)	Elev/Diff (m)	Site	DB
<hr/>					
<b>DP2BR:</b>				<b>Elevrc:</b>	
<b>Spatial Status:</b>				<b>Zone:</b>	17
<b>Code OB:</b>				<b>East83:</b>	616927
<b>Code OB Desc:</b>				<b>North83:</b>	4826642
<b>Open Hole:</b>				<b>Org CS:</b>	UTM83
<b>Cluster Kind:</b>				<b>UTMRC:</b>	4
<b>Date Completed:</b>	11/19/2009			<b>UTMRC Desc:</b>	margin of error : 30 m - 100 m
<b>Remarks:</b>				<b>Location Method:</b>	wwr
<b>Elevrc Desc:</b>					
<b>Location Source Date:</b>					
<b>Improvement Location Source:</b>					
<b>Improvement Location Method:</b>					
<b>Source Revision Comment:</b>					
<b>Supplier Comment:</b>					
<u><b>Overburden and Bedrock</b></u>					
<u><b>Materials Interval</b></u>					
<b>Formation ID:</b>		1003138806			
<b>Layer:</b>		1			
<b>Color:</b>		2			
<b>General Color:</b>		GREY			
<b>Mat1:</b>		34			
<b>Most Common Material:</b>		TILL			
<b>Mat2:</b>					
<b>Other Materials:</b>					
<b>Mat3:</b>					
<b>Other Materials:</b>					
<b>Formation Top Depth:</b>		0			
<b>Formation End Depth:</b>		6			
<b>Formation End Depth UOM:</b>		ft			
<u><b>Overburden and Bedrock</b></u>					
<u><b>Materials Interval</b></u>					
<b>Formation ID:</b>		1003138807			
<b>Layer:</b>		2			
<b>Color:</b>		2			
<b>General Color:</b>		GREY			
<b>Mat1:</b>		17			
<b>Most Common Material:</b>		SHALE			
<b>Mat2:</b>		26			
<b>Other Materials:</b>		ROCK			
<b>Mat3:</b>					
<b>Other Materials:</b>					
<b>Formation Top Depth:</b>		6			
<b>Formation End Depth:</b>		10			
<b>Formation End Depth UOM:</b>		ft			
<u><b>Annular Space/Abandonment</b></u>					
<u><b>Sealing Record</b></u>					
<b>Plug ID:</b>		1003138809			
<b>Layer:</b>		1			
<b>Plug From:</b>		0			
<b>Plug To:</b>		4			
<b>Plug Depth UOM:</b>		ft			
<u><b>Annular Space/Abandonment</b></u>					
<u><b>Sealing Record</b></u>					
<b>Plug ID:</b>		1003138810			

Map Key	Number of Records	Direction/ Distance (m)	Elev/Diff (m)	Site	DB
Layer:	2				
Plug From:	4				
Plug To:	10				
Plug Depth UOM:	ft				
<b><u>Method of Construction &amp; Well Use</u></b>					
Method Construction ID:					
Method Construction Code:	E				
Method Construction:	Auger				
Other Method Construction:					
<b><u>Pipe Information</u></b>					
Pipe ID:	1003138805				
Casing No:	0				
Comment:					
Alt Name:					
<b><u>Construction Record - Casing</u></b>					
Casing ID:	1003138812				
Layer:					
Material:					
Open Hole or Material:					
Depth From:					
Depth To:					
Casing Diameter:					
Casing Diameter UOM:	inch				
Casing Depth UOM:	ft				
<b><u>Construction Record - Screen</u></b>					
Screen ID:	1003138813				
Layer:					
Slot:					
Screen Top Depth:					
Screen End Depth:					
Screen Material:					
Screen Depth UOM:	ft				
Screen Diameter UOM:	inch				
Screen Diameter:					
<b><u>Hole Diameter</u></b>					
Hole ID:	1003138808				
Diameter:	8				
Depth From:	0				
Depth To:	10				
Hole Depth UOM:	ft				
Hole Diameter UOM:	inch				

<b>20</b>	<b>1 of 1</b>	<b>NE/171.3</b>	<b>84.8 / -0.79</b>	<b>Mississauga ON</b>	<b>WWIS</b>
Well ID:	7276933			Data Entry Status:	
Construction Date:				Data Src:	
Primary Water Use:	Monitoring and Test Hole			Date Received:	12/12/2016
Sec. Water Use:	0			Selected Flag:	Yes
Final Well Status:	Monitoring and Test Hole			Abandonment Rec:	

Map Key	Number of Records	Direction/ Distance (m)	Elev/Diff (m)	Site	DB
<b>Water Type:</b> <b>Casing Material:</b> <b>Audit No:</b> Z245674 <b>Tag:</b> A211430 <b>Construction Method:</b> <b>Elevation (m):</b> <b>Elevation Reliability:</b> <b>Depth to Bedrock:</b> <b>Well Depth:</b> <b>Overburden/Bedrock:</b> <b>Pump Rate:</b> <b>Static Water Level:</b> <b>Flowing (Y/N):</b> <b>Flow Rate:</b> <b>Clear/Cloudy:</b>				<b>Contractor:</b> 7241 <b>Form Version:</b> 7 <b>Owner:</b> <b>Street Name:</b> 1400 LAKESHORE RD <b>County:</b> PEEL <b>Municipality:</b> MISSISSAUGA CITY <b>Site Info:</b> A0-A02 <b>Lot:</b> <b>Concession:</b> <b>Concession Name:</b> <b>Easting NAD83:</b> <b>Northing NAD83:</b> <b>Zone:</b> <b>UTM Reliability:</b>	
<b><u>Bore Hole Information</u></b>					
<b>Bore Hole ID:</b> 1006304602 <b>DP2BR:</b> <b>Spatial Status:</b> <b>Code OB:</b> <b>Code OB Desc:</b> <b>Open Hole:</b> <b>Cluster Kind:</b> <b>Date Completed:</b> 11/11/2016 <b>Remarks:</b> <b>Elevrc Desc:</b> <b>Location Source Date:</b> <b>Improvement Location Source:</b> <b>Improvement Location Method:</b> <b>Source Revision Comment:</b> <b>Supplier Comment:</b>				<b>Elevation:</b> 84.239753 <b>Elevrc:</b> <b>Zone:</b> 17 <b>East83:</b> 617135 <b>North83:</b> 4826893 <b>Org CS:</b> UTM83 <b>UTMRC:</b> 4 <b>UTMRC Desc:</b> margin of error : 30 m - 100 m <b>Location Method:</b> wwr	
<b><u>Overburden and Bedrock</u></b>					
<b><u>Materials Interval</u></b>					
<b>Formation ID:</b> 1006483753 <b>Layer:</b> 2 <b>Color:</b> 2 <b>General Color:</b> GREY <b>Mat1:</b> 06 <b>Most Common Material:</b> SILT <b>Mat2:</b> 05 <b>Other Materials:</b> CLAY <b>Mat3:</b> 85 <b>Other Materials:</b> SOFT <b>Formation Top Depth:</b> 10 <b>Formation End Depth:</b> 20 <b>Formation End Depth UOM:</b> ft					
<b><u>Overburden and Bedrock</u></b>					
<b><u>Materials Interval</u></b>					
<b>Formation ID:</b> 1006483754 <b>Layer:</b> 3 <b>Color:</b> 2 <b>General Color:</b> GREY <b>Mat1:</b> 17 <b>Most Common Material:</b> SHALE <b>Mat2:</b> <b>Other Materials:</b> <b>Mat3:</b>					

Map Key	Number of Records	Direction/ Distance (m)	Elev/Diff (m)	Site	DB
<b>Other Materials:</b>					
Formation Top Depth:		20			
Formation End Depth:		35			
Formation End Depth UOM:		ft			
<b><u>Overburden and Bedrock Materials Interval</u></b>					
Formation ID:		1006483752			
Layer:		1			
Color:		6			
General Color:		BROWN			
Mat1:		28			
Most Common Material:		SAND			
Mat2:		06			
Other Materials:		SILT			
Mat3:					
Other Materials:					
Formation Top Depth:		0			
Formation End Depth:		10			
Formation End Depth UOM:		ft			
<b><u>Annular Space/Abandonment Sealing Record</u></b>					
Plug ID:		1006483762			
Layer:		1			
Plug From:		0			
Plug To:		6			
Plug Depth UOM:		ft			
<b><u>Annular Space/Abandonment Sealing Record</u></b>					
Plug ID:		1006483763			
Layer:		2			
Plug From:		6			
Plug To:		24			
Plug Depth UOM:		ft			
<b><u>Annular Space/Abandonment Sealing Record</u></b>					
Plug ID:		1006483764			
Layer:		3			
Plug From:		24			
Plug To:		35			
Plug Depth UOM:		ft			
<b><u>Method of Construction &amp; Well Use</u></b>					
Method Construction ID:					
Method Construction Code:		2			
Method Construction:		Rotary (Convent.)			
Other Method Construction:		DIRECTP USH			
<b><u>Pipe Information</u></b>					
Pipe ID:		1006483751			
Casing No:		0			

Map Key	Number of Records	Direction/ Distance (m)	Elev/Diff (m)	Site	DB
<b>Comment:</b> <b>Alt Name:</b>					
<b><u>Construction Record - Casing</u></b>					
Casing ID:		1006483757			
Layer:		1			
Material:		5			
Open Hole or Material:		PLASTIC			
Depth From:		0			
Depth To:		25			
Casing Diameter:		2			
Casing Diameter UOM:		inch			
Casing Depth UOM:		ft			
<b><u>Construction Record - Screen</u></b>					
Screen ID:		1006483758			
Layer:		1			
Slot:		10			
Screen Top Depth:		25			
Screen End Depth:		35			
Screen Material:		5			
Screen Depth UOM:		ft			
Screen Diameter UOM:		inch			
Screen Diameter:		2.25			
<b><u>Hole Diameter</u></b>					
Hole ID:		1006483755			
Diameter:		6			
Depth From:		0			
Depth To:		35			
Hole Depth UOM:		ft			
Hole Diameter UOM:		inch			
<hr/>					
<a href="#">21</a>	1 of 1	NNE/176.3	87.7 / 2.11	Enbridge Gas Distribution Inc. in front of 1033 Deta Road Mississauga ON	SPL
Ref No:	6817-ARDKX6			Discharger Report:	
Site No:	NA			Material Group:	
Incident Dt:	9/20/2017			Health/Env Conseq:	2 - Minor Environment
Year:				Client Type:	Corporation
Incident Cause:				Sector Type:	Unknown / N/A
Incident Event:	Leak/Break			Agency Involved:	
Contaminant Code:	35			Nearest Watercourse:	
Contaminant Name:	NATURAL GAS (METHANE)			Site Address:	in front of 1033 Deta Road
Contaminant Limit 1:				Site District Office:	Halton-Peel
Contam Limit Freq 1:				Site Postal Code:	
Contaminant UN No 1:	1075			Site Region:	Central
Environment Impact:				Site Municipality:	Mississauga
Nature of Impact:				Site Lot:	
Receiving Medium:				Site Conc:	
Receiving Env:	Air			Northing:	4826966.65
MOE Response:	No			Easting:	617040.69
Dt MOE Arvl on Scn:				Site Geo Ref Accu:	
MOE Reported Dt:	9/20/2017			Site Map Datum:	
Dt Document Closed:	10/21/2017			SAC Action Class:	TSSA - Fuel Safety Branch - Hydrocarbon Fuel Release/Spill
Incident Reason:	Other			Source Type:	Pipeline/Components
Site Name:	Gas main<UNOFFICIAL>				



Map Key	Number of Records	Direction/ Distance (m)	Elev/Diff (m)	Site	DB
<b>Site County/District:</b>		Regional Municipality of Peel			
<b>Site Geo Ref Meth:</b>					
<b>Incident Summary:</b>		TSSA FSB; 2-in pl IP gas main damage; made safe			
<b>Contaminant Qty:</b>		0 other - see incident description			
<a href="#">22</a>	1 of 1	NE/182.2	85.8 / 0.18	1439 Lakeshore Road, Mississauga ON	PINC
<b>Incident ID:</b>		2646512		<b>Health Impact:</b>	No
<b>Incident No:</b>		490208		<b>Environment Impact:</b>	No
<b>Type:</b>		FS-Pipeline Incident		<b>Property Damage:</b>	Yes
<b>Status Code:</b>		Pipeline Damage Reason Est		<b>Service Interrupt:</b>	No
<b>Fuel Occurrence Tp:</b>		Pipeline Strike		<b>Enforce Policy:</b>	Yes
<b>Fuel Type:</b>		Natural Gas		<b>Public Relation:</b>	No
<b>Tank Status:</b>		RC Established		<b>Pipeline System:</b>	
<b>Task No:</b>		3148013		<b>Depth:</b>	
<b>Spills Action Centre:</b>				<b>Pipe Material:</b>	Plastic
<b>Method Details:</b>		E-mail		<b>PSIG:</b>	45
<b>Fuel Category:</b>		Natural Gas		<b>Attribute Category:</b>	FS-Perform P-line Inc Invest
<b>Date of Occurrence:</b>		7/5/2010 0:00		<b>Regualtor Location:</b>	Outside
<b>Occurrence Start Date:</b>		2010/11/30			
<b>Operation Type:</b>		Construction Site (including excavation)			
<b>Pipeline Type:</b>		Service / Riser Distribution Pipeline			
<b>Regulator Type:</b>		Service Regulator (up to 60 psi intake)			
<b>Summary:</b>		1439 Lakeshore Road, Mississauga - 2" Pipeline Hit			
<b>Reported By:</b>		Eric Jorgensen - Enbridge			
<b>Affiliation:</b>		Industry Stakeholder (Licensee/Registration/Certificate Holder, Facility Owner, etc.)			
<b>Occurrence Desc:</b>					
<b>Damage Reason:</b>		Previous damage			
<b>Notes:</b>					
<a href="#">23</a>	1 of 1	NE/201.6	85.5 / -0.07	Queenscorp (Lakeshore) Inc. 1439 and 1451 Lakeshore Road East, and 1013 and 1017 Deta Road, Mississauga, Ont ON	RSC
<b>RSC ID:</b>		44629		<b>Cert Date:</b>	12-Jan-06
<b>RA No:</b>				<b>Cert Prop Use No:</b>	No CPU
<b>RSC Type:</b>				<b>Intended Prop Use:</b>	Residential
<b>Curr Property Use:</b>		Commercial		<b>Qual Person Name:</b>	Mark Bozzo
<b>Ministry District:</b>		MISSISSAUGA		<b>Stratified (Y/N):</b>	
<b>Filing Date:</b>		2-May-08		<b>Audit (Y/N):</b>	
<b>Date Ack:</b>				<b>Entire Leg Prop. (Y/N):</b>	Yes
<b>Date Returned:</b>				<b>Accuracy Estimate:</b>	6 to 10 meters
<b>Restoration Type:</b>				<b>Telephone:</b>	416-2536909
<b>Soil Type:</b>				<b>Fax:</b>	416-2532125
<b>Criteria:</b>				<b>Email:</b>	mbozzo@queenscorp.com
<b>CPU Issued Sect 1686:</b>		No			
<b>Asmt Roll No:</b>					
<b>Prop ID No:</b>		13481-0531 (LT) and -0532 (LT) and -0533 (LT) and -0534 (LT)			
<b>Property Municipal Address:</b>		1439 and 1451 Lakeshore Road East, and 1013 and 1017 Deta Road, Mississauga, Ontario L5E 1G8			
<b>Mailing Address:</b>		2 QUEEN ELIZABETH BLVD, TORONTO, ON, M8Z 1L8			
<b>Latitude &amp; Longitude:</b>		43.58639860N 79.54931410W (converted from UTM)			
<b>UTM Coordinates:</b>		NAD83 17-617113-4826959			
<b>Consultant:</b>					
<b>Filing Owner:</b>					
<b>Legal Desc:</b>		Part Lot 5, Concession 2, South of Dundas Street TT, as in TT150009; Mississauga. Part Lot 5, Concession 2, SDS TT, as in RO1143927; Mississauga. Part Lot 5, Concession 2, SDS TT, as in TT46923; Mississauga. Part Lot 5, Concession 2, SDS TT, as in RO1105925; S/T RO01105925; Mississauga.			
<b>Measurement Method:</b>		Digitized from a map			

Map Key	Number of Records	Direction/ Distance (m)	Elev/Diff (m)	Site	DB
Applicable Standards:		Full Depth Site Conditions Standard, with Nonpotable Ground Water, Medium/Fine Textured Soil, for Residential/Parkland/Institutional property use			
RSC PDF:					
24	1 of 1	NE/201.7	84.3 / -1.28	MISSISSAUGA ON	WWIS
Well ID: 4909878		Data Entry Status:			
Construction Date:		Data Src:			
Primary Water Use: Not Used		Date Received: 9/8/2005			
Sec. Water Use:		Selected Flag: Yes			
Final Well Status: Observation Wells		Abandonment Rec:			
Water Type:		Contractor: 7215			
Casing Material:		Form Version: 3			
Audit No: Z28582		Owner:			
Tag: A026778		Street Name: 1451 LAKESHORE RD			
Construction Method:		County: PEEL			
Elevation (m):		Municipality: MISSISSAUGA CITY			
Elevation Reliability:		Site Info:			
Depth to Bedrock:		Lot:			
Well Depth:		Concession:			
Overburden/Bedrock:		Concession Name:			
Pump Rate:		Easting NAD83:			
Static Water Level:		Northing NAD83:			
Flowing (Y/N):		Zone:			
Flow Rate:		UTM Reliability:			
Clear/Cloudy:					
Bore Hole Information					
Bore Hole ID: 11323611		Elevation: 83.876541			
DP2BR:		Elevrc:			
Spatial Status:		Zone: 17			
Code OB:		East83: 617153			
Code OB Desc: No formation data		North83: 4826920			
Open Hole:		Org CS: UTM83			
Cluster Kind:		UTMRC: 4			
Date Completed: 6/24/2005		UTMRC Desc: margin of error : 30 m - 100 m			
Remarks:		Location Method: wwr			
Elevrc Desc:					
Location Source Date:					
Improvement Location Source:					
Improvement Location Method:					
Source Revision Comment:					
Supplier Comment:					
Annular Space/Abandonment Sealing Record					
Plug ID: 933276311					
Layer: 1					
Plug From: 15					
Plug To: 3					
Plug Depth UOM: m					
Annular Space/Abandonment Sealing Record					
Plug ID: 933276312					
Layer: 2					
Plug From: 3					
Plug To: 0					

Map Key	Number of Records	Direction/ Distance (m)	Elev/Diff (m)	Site	DB
<b>Plug Depth UOM:</b>		m			
<b><u>Method of Construction &amp; Well Use</u></b>					
<b>Method Construction ID:</b>					
<b>Method Construction Code:</b>		2			
<b>Method Construction:</b>		Rotary (Convent.)			
<b>Other Method Construction:</b>					
<b><u>Pipe Information</u></b>					
<b>Pipe ID:</b>		11338466			
<b>Casing No:</b>		1			
<b>Comment:</b>					
<b>Alt Name:</b>					
<b><u>Construction Record - Casing</u></b>					
<b>Casing ID:</b>		930866666			
<b>Layer:</b>		1			
<b>Material:</b>		5			
<b>Open Hole or Material:</b>		PLASTIC			
<b>Depth From:</b>		0			
<b>Depth To:</b>		5			
<b>Casing Diameter:</b>		2			
<b>Casing Diameter UOM:</b>		cm			
<b>Casing Depth UOM:</b>		m			
<b><u>Construction Record - Screen</u></b>					
<b>Screen ID:</b>		933414473			
<b>Layer:</b>		1			
<b>Slot:</b>		10			
<b>Screen Top Depth:</b>		5			
<b>Screen End Depth:</b>		15			
<b>Screen Material:</b>		5			
<b>Screen Depth UOM:</b>		m			
<b>Screen Diameter UOM:</b>		cm			
<b>Screen Diameter:</b>		2			
<b><u>Hole Diameter</u></b>					
<b>Hole ID:</b>		11543484			
<b>Diameter:</b>		8			
<b>Depth From:</b>		0			
<b>Depth To:</b>		15			
<b>Hole Depth UOM:</b>		m			
<b>Hole Diameter UOM:</b>		cm			
<a href="#">25</a>	1 of 1	WNW/204.8	85.9 / 0.34	BizNetworkNews.com 1064 Dixie Rd Mississauga ON L5E 2P4	SCT
<b>Established:</b>		01-SEP-03			
<b>Plant Size (ft²):</b>					
<b>Employment:</b>					
<b><u>--Details--</u></b>					
<b>Description:</b>		Internet Publishing and Broadcasting and Web Search Portals			

Map Key	Number of Records	Direction/ Distance (m)	Elev/Diff (m)	Site	DB
SIC/NAICS Code:		519130			
Description:		Directory and Mailing List Publishers			
SIC/NAICS Code:		511140			
<a href="#">26</a>	1 of 1	ENE/209.2	83.9 / -1.72	Mississauga ON	WWIS
Well ID:		7276929		Data Entry Status:	
Construction Date:				Data Src:	
Primary Water Use:		Monitoring and Test Hole		Date Received:	
Sec. Water Use:		0		Selected Flag:	
Final Well Status:		Monitoring and Test Hole		Abandonment Rec:	
Water Type:				Contractor:	
Casing Material:				Form Version:	
Audit No:		Z245672		Owner:	
Tag:		A211432		Street Name:	
Construction Method:				County:	
Elevation (m):				Municipality:	
Elevation Reliability:				Site Info:	
Depth to Bedrock:				Lot:	
Well Depth:				Concession:	
Overburden/Bedrock:				Concession Name:	
Pump Rate:				Easting NAD83:	
Static Water Level:				Northing NAD83:	
Flowing (Y/N):				Zone:	
Flow Rate:				UTM Reliability:	
Clear/Cloudy:					
<b><u>Bore Hole Information</u></b>					
Bore Hole ID:		1006304590		Elevation:	
DP2BR:				Elevrc:	
Spatial Status:				Zone:	
Code OB:				East83:	
Code OB Desc:				North83:	
Open Hole:				Org CS:	
Cluster Kind:				UTMRC:	
Date Completed:		11/11/2016		UTMRC Desc:	
Remarks:				Location Method:	
Elevrc Desc:					
Location Source Date:					
Improvement Location Source:					
Improvement Location Method:					
Source Revision Comment:					
Supplier Comment:					
<b><u>Overburden and Bedrock</u></b>					
<b><u>Materials Interval</u></b>					
Formation ID:		1006483703			
Layer:		1			
Color:		6			
General Color:		BROWN			
Mat1:		28			
Most Common Material:		SAND			
Mat2:		06			
Other Materials:		SILT			
Mat3:					
Other Materials:					
Formation Top Depth:		0			
Formation End Depth:		10			

Map Key	Number of Records	Direction/ Distance (m)	Elev/Diff (m)	Site	DB
<b>Formation End Depth UOM:</b>		ft			
<b><u>Overburden and Bedrock Materials Interval</u></b>					
<b>Formation ID:</b>		1006483704			
<b>Layer:</b>		2			
<b>Color:</b>		2			
<b>General Color:</b>		GREY			
<b>Mat1:</b>		06			
<b>Most Common Material:</b>		SILT			
<b>Mat2:</b>		05			
<b>Other Materials:</b>		CLAY			
<b>Mat3:</b>					
<b>Other Materials:</b>					
<b>Formation Top Depth:</b>		10			
<b>Formation End Depth:</b>		21			
<b>Formation End Depth UOM:</b>		ft			
<b><u>Overburden and Bedrock Materials Interval</u></b>					
<b>Formation ID:</b>		1006483705			
<b>Layer:</b>		3			
<b>Color:</b>		2			
<b>General Color:</b>		GREY			
<b>Mat1:</b>		17			
<b>Most Common Material:</b>		SHALE			
<b>Mat2:</b>					
<b>Other Materials:</b>					
<b>Mat3:</b>					
<b>Other Materials:</b>					
<b>Formation Top Depth:</b>		21			
<b>Formation End Depth:</b>		30			
<b>Formation End Depth UOM:</b>		ft			
<b><u>Annular Space/Abandonment Sealing Record</u></b>					
<b>Plug ID:</b>		1006483713			
<b>Layer:</b>		1			
<b>Plug From:</b>		0			
<b>Plug To:</b>		6			
<b>Plug Depth UOM:</b>		ft			
<b><u>Annular Space/Abandonment Sealing Record</u></b>					
<b>Plug ID:</b>		1006483715			
<b>Layer:</b>		3			
<b>Plug From:</b>		8			
<b>Plug To:</b>		20			
<b>Plug Depth UOM:</b>		ft			
<b><u>Annular Space/Abandonment Sealing Record</u></b>					
<b>Plug ID:</b>		1006483714			
<b>Layer:</b>		2			
<b>Plug From:</b>		6			
<b>Plug To:</b>		18			
<b>Plug Depth UOM:</b>		ft			

Map Key	Number of Records	Direction/ Distance (m)	Elev/Diff (m)	Site	DB
<b><u>Method of Construction &amp; Well Use</u></b>					
Method Construction ID:					
Method Construction Code:	2				
Method Construction:	Rotary (Convent.)				
Other Method Construction:	DIRECT PUSH				
<b><u>Pipe Information</u></b>					
Pipe ID:	1006483702				
Casing No:	0				
Comment:					
Alt Name:					
<b><u>Construction Record - Casing</u></b>					
Casing ID:	1006483708				
Layer:	1				
Material:	5				
Open Hole or Material:	PLASTIC				
Depth From:	0				
Depth To:	20				
Casing Diameter:	2				
Casing Diameter UOM:	inch				
Casing Depth UOM:	ft				
<b><u>Construction Record - Screen</u></b>					
Screen ID:	1006483709				
Layer:	1				
Slot:	10				
Screen Top Depth:	20				
Screen End Depth:	30				
Screen Material:	5				
Screen Depth UOM:	ft				
Screen Diameter UOM:	inch				
Screen Diameter:	2.25				
<b><u>Hole Diameter</u></b>					
Hole ID:	1006483706				
Diameter:	6				
Depth From:	0				
Depth To:	30				
Hole Depth UOM:	ft				
Hole Diameter UOM:	inch				

<a href="#">27</a>	1 of 23	NE/227.1	85.1 / -0.47	GARY CONTRACTORS 1451 LAKESHORE RD E PORT CREDIT MISSISSAUGA ON	EXP
Instance No:	10089002				
Instance ID:					
Instance Type:	FS Facility				
Description:					
Status:	EXPIRED				
TSSA Program Area:					
Maximum Hazard Rank:					
Facility Type:					

Map Key	Number of Records	Direction/ Distance (m)	Elev/Diff (m)	Site	DB
Expired Date:		5/4/1995			
<a href="#">27</a>	2 of 23	NE/227.1	85.1 / -0.47	1062724 ONTARIO INC MR. IOFFE 1451 LAKESHORE RD E PORT CREDIT MISSISSAUGA ON	EXP
Instance No:		9775475			
Instance ID:					
Instance Type:		FS Facility			
Description:					
Status:		EXPIRED			
TSSA Program Area:					
Maximum Hazard Rank:					
Facility Type:					
Expired Date:		10/7/1993			
<a href="#">27</a>	3 of 23	NE/227.1	85.1 / -0.47	1062724 ONTARIO INC MR. IOFFE 1451 LAKESHORE RD E PORT CREDIT MISSISSAUGA ON	EXP
Instance No:		11252669			
Instance ID:					
Instance Type:		FS Liquid Fuel Tank			
Description:					
Status:		EXPIRED			
TSSA Program Area:					
Maximum Hazard Rank:					
Facility Type:					
Expired Date:		10/7/1993			
<a href="#">27</a>	4 of 23	NE/227.1	85.1 / -0.47	1062724 ONTARIO INC MR. IOFFE 1451 LAKESHORE RD E PORT CREDIT MISSISSAUGA ON	EXP
Instance No:		11252672			
Instance ID:					
Instance Type:		FS Liquid Fuel Tank			
Description:					
Status:		EXPIRED			
TSSA Program Area:					
Maximum Hazard Rank:					
Facility Type:					
Expired Date:		10/7/1993			
<a href="#">27</a>	5 of 23	NE/227.1	85.1 / -0.47	1062724 ONTARIO INC MR. IOFFE 1451 LAKESHORE RD E PORT CREDIT MISSISSAUGA ON	EXP
Instance No:		11252655			
Instance ID:		75930			
Instance Type:		FS Liquid Fuel Tank			
Description:		FS Liquid Fuel Tank			
Status:		EXPIRED			
TSSA Program Area:					
Maximum Hazard Rank:					
Facility Type:					
Expired Date:					



Map Key	Number of Records	Direction/ Distance (m)	Elev/Diff (m)	Site	DB
<a href="#">27</a>	6 of 23	NE/227.1	85.1 / -0.47	GARY CONTRACTORS 1451 LAKESHORE RD E PORT CREDIT MISSISSAUGA ON	EXP
Instance No: Instance ID: Instance Type: Description: Status: TSSA Program Area: Maximum Hazard Rank: Facility Type: Expired Date:		11330415 FS Liquid Fuel Tank EXPIRED  5/4/1995			
<a href="#">27</a>	7 of 23	NE/227.1	85.1 / -0.47	GARY CONTRACTORS 1451 LAKESHORE RD E PORT CREDIT MISSISSAUGA ON	EXP
Instance No: Instance ID: Instance Type: Description: Status: TSSA Program Area: Maximum Hazard Rank: Facility Type: Expired Date:		11330456 FS Liquid Fuel Tank EXPIRED  5/4/1995			
<a href="#">27</a>	8 of 23	NE/227.1	85.1 / -0.47	GARY CONTRACTORS 1451 LAKESHORE RD E PORT CREDIT MISSISSAUGA ON	EXP
Instance No: Instance ID: Instance Type: Description: Status: TSSA Program Area: Maximum Hazard Rank: Facility Type: Expired Date:		11330396 FS Liquid Fuel Tank EXPIRED  5/4/1995			
<a href="#">27</a>	9 of 23	NE/227.1	85.1 / -0.47	GARY CONTRACTORS 1451 LAKESHORE RD E PORT CREDIT MISSISSAUGA ON	EXP
Instance No: Instance ID: Instance Type: Description: Status: TSSA Program Area: Maximum Hazard Rank: Facility Type: Expired Date:		11330374 FS Liquid Fuel Tank EXPIRED  5/4/1995			
<a href="#">27</a>	10 of 23	NE/227.1	85.1 / -0.47	GARY CONTRACTORS 1451 LAKESHORE RD E PORT CREDIT	EXP

Map Key	Number of Records	Direction/ Distance (m)	Elev/Diff (m)	Site	DB
<hr/>					
MISSISSAUGA ON					
<hr/>					
Instance No:	11330437				
Instance ID:					
Instance Type:	FS Liquid Fuel Tank				
Description:					
Status:	EXPIRED				
TSSA Program Area:					
Maximum Hazard Rank:					
Facility Type:					
Expired Date:	5/4/1995				
<hr/>					
<a href="#">27</a>	11 of 23	NE/227.1	85.1 / -0.47	1062724 ONTARIO INC MR. IOFFE 1451 LAKESHORE RD E PORT CREDIT MISSISSAUGA ON	EXP
<hr/>					
Instance No:	11016165				
Instance ID:					
Instance Type:	FS Liquid Fuel Tank				
Description:					
Status:	EXPIRED				
TSSA Program Area:					
Maximum Hazard Rank:					
Facility Type:					
Expired Date:	10/7/1993				
<hr/>					
<a href="#">27</a>	12 of 23	NE/227.1	85.1 / -0.47	1062724 ONTARIO INC MR. IOFFE 1451 LAKESHORE RD EPORT CREDIT MISSISSAUGA ON NULL	EXP
<hr/>					
Instance No:	11016165				
Instance ID:					
Instance Type:	FS Liquid Fuel Tank				
Description:	FS Gasoline Station - Full Serve				
Status:	EXPIRED				
TSSA Program Area:					
Maximum Hazard Rank:					
Facility Type:	FS Liquid Fuel Tank				
Expired Date:	10/7/1993				
<hr/>					
<a href="#">27</a>	13 of 23	NE/227.1	85.1 / -0.47	1062724 ONTARIO INC MR. IOFFE 1451 LAKESHORE RD EPORT CREDIT MISSISSAUGA ON NULL	EXP
<hr/>					
Instance No:	11252669				
Instance ID:					
Instance Type:	FS Liquid Fuel Tank				
Description:	FS Gasoline Station - Full Serve				
Status:	EXPIRED				
TSSA Program Area:					
Maximum Hazard Rank:					
Facility Type:	FS Liquid Fuel Tank				
Expired Date:	10/7/1993				
<hr/>					
<a href="#">27</a>	14 of 23	NE/227.1	85.1 / -0.47	1062724 ONTARIO INC MR. IOFFE 1451 LAKESHORE RD EPORT CREDIT MISSISSAUGA ON NULL	EXP

Map Key	Number of Records	Direction/ Distance (m)	Elev/Diff (m)	Site	DB
<b>Instance No:</b> 11252672 <b>Instance ID:</b> <b>Instance Type:</b> FS Liquid Fuel Tank <b>Description:</b> FS Gasoline Station - Full Serve <b>Status:</b> EXPIRED <b>TSSA Program Area:</b> <b>Maximum Hazard Rank:</b> <b>Facility Type:</b> FS Liquid Fuel Tank <b>Expired Date:</b> 10/7/1993					
<a href="#">27</a>	15 of 23	NE/227.1	85.1 / -0.47	1062724 ONTARIO INC MR. IOFFE 1451 LAKESHORE RD EPORT CREDIT MISSISSAUGA ON NULL	EXP
<b>Instance No:</b> 11252655 <b>Instance ID:</b> <b>Instance Type:</b> FS Liquid Fuel Tank <b>Description:</b> FS Gasoline Station - Full Serve <b>Status:</b> EXPIRED <b>TSSA Program Area:</b> <b>Maximum Hazard Rank:</b> <b>Facility Type:</b> FS Liquid Fuel Tank <b>Expired Date:</b> 10/7/1993					
<a href="#">27</a>	16 of 23	NE/227.1	85.1 / -0.47	GARY CONTRACTORS 1451 LAKESHORE RD EPORT CREDIT MISSISSAUGA ON NULL	EXP
<b>Instance No:</b> 11330415 <b>Instance ID:</b> <b>Instance Type:</b> FS Liquid Fuel Tank <b>Description:</b> FS Gasoline Station - Full Serve <b>Status:</b> EXPIRED <b>TSSA Program Area:</b> <b>Maximum Hazard Rank:</b> <b>Facility Type:</b> FS Liquid Fuel Tank <b>Expired Date:</b> 5/4/1995					
<a href="#">27</a>	17 of 23	NE/227.1	85.1 / -0.47	GARY CONTRACTORS 1451 LAKESHORE RD EPORT CREDIT MISSISSAUGA ON NULL	EXP
<b>Instance No:</b> 11330374 <b>Instance ID:</b> <b>Instance Type:</b> FS Liquid Fuel Tank <b>Description:</b> FS Gasoline Station - Full Serve <b>Status:</b> EXPIRED <b>TSSA Program Area:</b> <b>Maximum Hazard Rank:</b> <b>Facility Type:</b> FS Liquid Fuel Tank <b>Expired Date:</b> 5/4/1995					
<a href="#">27</a>	18 of 23	NE/227.1	85.1 / -0.47	GARY CONTRACTORS 1451 LAKESHORE RD EPORT CREDIT MISSISSAUGA ON NULL	EXP
<b>Instance No:</b> 11330456 <b>Instance ID:</b> <b>Instance Type:</b> FS Liquid Fuel Tank					

Map Key	Number of Records	Direction/ Distance (m)	Elev/Diff (m)	Site	DB
<b>Description:</b> <b>Status:</b> <b>TSSA Program Area:</b> <b>Maximum Hazard Rank:</b> <b>Facility Type:</b> <b>Expired Date:</b>		FS Gasoline Station - Full Serve EXPIRED  FS Liquid Fuel Tank 5/4/1995			
<a href="#">27</a>	19 of 23	NE/227.1	85.1 / -0.47	<b>GARY CONTRACTORS</b> <b>1451 LAKESHORE RD EPORT CREDIT</b> <b>MISSISSAUGA ON NULL</b>	EXP
<b>Instance No:</b> <b>Instance ID:</b> <b>Instance Type:</b> <b>Description:</b> <b>Status:</b> <b>TSSA Program Area:</b> <b>Maximum Hazard Rank:</b> <b>Facility Type:</b> <b>Expired Date:</b>		11330396  FS Liquid Fuel Tank FS Gasoline Station - Full Serve EXPIRED  FS Liquid Fuel Tank 5/4/1995			
<a href="#">27</a>	20 of 23	NE/227.1	85.1 / -0.47	<b>GARY CONTRACTORS</b> <b>1451 LAKESHORE RD EPORT CREDIT</b> <b>MISSISSAUGA ON NULL</b>	EXP
<b>Instance No:</b> <b>Instance ID:</b> <b>Instance Type:</b> <b>Description:</b> <b>Status:</b> <b>TSSA Program Area:</b> <b>Maximum Hazard Rank:</b> <b>Facility Type:</b> <b>Expired Date:</b>		11330437  FS Liquid Fuel Tank FS Gasoline Station - Full Serve EXPIRED  FS Liquid Fuel Tank 5/4/1995			
<a href="#">27</a>	21 of 23	NE/227.1	85.1 / -0.47	<b>Queenscorp ( Lakeshore ) Inc.</b> <b>1451 Lakeshore Road</b> <b>Mississauga ON L5E 1G8</b>	GEN
<b>Generator No:</b> <b>Status:</b> <b>Approval Years:</b> <b>Contam. Facility:</b> <b>MHSW Facility:</b> <b>SIC Code:</b> <b>SIC Description:</b>		ON7559512 05  447190 Other Gasoline Stations		<b>PO Box No:</b> <b>Country:</b> <b>Choice of Contact:</b> <b>Co Admin:</b> <b>Phone No Admin:</b>	
<b><u>Detail(s)</u></b>					
<b>Waste Class:</b> <b>Waste Class Desc:</b>		252 WASTE OILS & LUBRICANTS			
<a href="#">27</a>	22 of 23	NE/227.1	85.1 / -0.47	<b>1062724 ONTARIO INC MR. IOFFE</b> <b>1451 LAKESHORE RD E PORT CREDIT</b> <b>MISSISSAUGA ON L5E 1G8</b>	PRT
<b>Location ID:</b> <b>Type:</b> <b>Expiry Date:</b>		15466 retail 1995-03-31			

86 [erisinfo.com](http://erisinfo.com) | Environmental Risk Information Services Order No: 20190704610

Map Key	Number of Records	Direction/ Distance (m)	Elev/Diff (m)	Site	DB
<b><u>Bore Hole Information</u></b>					
Bore Hole ID:	1006304599			Elevation:	84.360679
DP2BR:				Elevrc:	
Spatial Status:				Zone:	17
Code OB:				East83:	617221
Code OB Desc:				North83:	4826822
Open Hole:				Org CS:	UTM83
Cluster Kind:				UTMRC:	4
Date Completed:	11/11/2016			UTMRC Desc:	margin of error : 30 m - 100 m
Remarks:				Location Method:	wwr
Elevrc Desc:					
Location Source Date:					
Improvement Location Source:					
Improvement Location Method:					
Source Revision Comment:					
Supplier Comment:					
<b><u>Pipe Information</u></b>					
Pipe ID:	1006483744				
Casing No:	0				
Comment:					
Alt Name:					
<b><u>Construction Record - Casing</u></b>					
Casing ID:	1006483748				
Layer:					
Material:					
Open Hole or Material:					
Depth From:					
Depth To:					
Casing Diameter:					
Casing Diameter UOM:	inch				
Casing Depth UOM:	ft				
<b><u>Construction Record - Screen</u></b>					
Screen ID:	1006483749				
Layer:					
Slot:					
Screen Top Depth:					
Screen End Depth:					
Screen Material:					
Screen Depth UOM:	ft				
Screen Diameter UOM:	inch				
Screen Diameter:					
<b><u>Hole Diameter</u></b>					
Hole ID:	1006483746				
Diameter:					
Depth From:					
Depth To:					
Hole Depth UOM:	ft				
Hole Diameter UOM:	inch				
<hr/>					
<a href="#">30</a>	1 of 2	SSW/244.9	80.8 / -4.78	ON	BORE
Borehole ID:	646296			Type:	Borehole

Map Key	Number of Records	Direction/ Distance (m)	Elev/Diff (m)	Site	DB
<b>Use:</b> <b>Drill Method:</b> <b>Easting:</b> <b>Location Accuracy:</b> <b>Elev. Reliability Note:</b> <b>Total Depth m:</b> <b>Township:</b> <b>Lot:</b> <b>Completion Date:</b> <b>Primary Water Use:</b>	    3    JUN-1957 Not Used	Geotechnical/Geological Investigation Diamond Drill 616895	          	<b>Status:</b> <b>UTM Zone:</b> <b>Northing:</b> <b>Orig. Ground Elev m:</b> <b>DEM Ground Elev m:</b> <b>Primary Name:</b> <b>Concession:</b> <b>Municipality:</b> <b>Static Water Level:</b> <b>Sec. Water Use:</b>	 17 4826573 86.3 82.1     .2 
<b>--Details--</b>					
<b>Stratum ID:</b> <b>Bottom Depth(m):</b>	 2.2	218514349 0.2	 	<b>Top Depth(m):</b> <b>Stratum Desc:</b>	0.0 SOIL, LOAM, SAND. BROWN, AGE POST-GLACIAL.
<b>Stratum ID:</b> <b>Bottom Depth(m):</b>	 2.4	218514350 2.4	 	<b>Top Depth(m):</b> <b>Stratum Desc:</b>	0.2 SILT, SAND, CLAY. BROWN, COMPACT, AGE GLACIAL.
<b>Stratum ID:</b> <b>Bottom Depth(m):</b>	 3.0	218514351 3.0	 	<b>Top Depth(m):</b> <b>Stratum Desc:</b>	2.4 BEDROCK, SHALE, LIMESTONE. GREY, LAYERED, AGE UNDIFFERENTIATED, WATER STABLE AT 282.2 FEET. 00005028

30

2 of 2

SSW/244.9

80.8 / -4.78

ON

BORE

<b>Borehole ID:</b> <b>Use:</b> <b>Drill Method:</b> <b>Easting:</b> <b>Location Accuracy:</b> <b>Elev. Reliability Note:</b> <b>Total Depth m:</b> <b>Township:</b> <b>Lot:</b> <b>Completion Date:</b> <b>Primary Water Use:</b>	     4.3   JUN-1957 Not Used	648032 Geotechnical/Geological Investigation Power auger 616895	          	<b>Type:</b> <b>Status:</b> <b>UTM Zone:</b> <b>Northing:</b> <b>Orig. Ground Elev m:</b> <b>DEM Ground Elev m:</b> <b>Primary Name:</b> <b>Concession:</b> <b>Municipality:</b> <b>Static Water Level:</b> <b>Sec. Water Use:</b>	  Borehole  17 4826573 84.1 82.1     .2 
<b>--Details--</b>					
<b>Stratum ID:</b> <b>Bottom Depth(m):</b>	 2.4	218521213 2.4	 	<b>Top Depth(m):</b> <b>Stratum Desc:</b>	1.5 SILT, SAND, CLAY. BROWN, GLACIAL, DENSE, AGE GLACIAL.
<b>Stratum ID:</b> <b>Bottom Depth(m):</b>	 4.0	218521214 4.0	 	<b>Top Depth(m):</b> <b>Stratum Desc:</b>	2.4 SHALE, LIMESTONE. GREY, MARINE, HARD, BEDDED, AGE ORDOVICIAN.
<b>Stratum ID:</b> <b>Bottom Depth(m):</b>	 4.3	218521215 4.3	 	<b>Top Depth(m):</b> <b>Stratum Desc:</b>	4.0 LIMESTONE. GREY, MARINE, HARD, BEDDED, AGE ORDOVICIAN. 000300210005003500005
<b>Stratum ID:</b> <b>Bottom Depth(m):</b>	 0.9	218521211 0.9	 	<b>Top Depth(m):</b> <b>Stratum Desc:</b>	0.0 SAND, SILT. BROWN.
<b>Stratum ID:</b> <b>Bottom Depth(m):</b>	 1.5	218521212 1.5	 	<b>Top Depth(m):</b> <b>Stratum Desc:</b>	0.9 SILT, SAND. BROWN, BEACH, COMPACT, AGE POST-GLACIAL, WATER STABLE AT 275.2 FEET.



<i>Map Key</i>	<i>Number of Records</i>	<i>Direction/ Distance (m)</i>	<i>Elev/Diff (m)</i>	<i>Site</i>	<i>DB</i>
----------------	------------------------------	------------------------------------	--------------------------	-------------	-----------

---

# Unplottable Summary

Total: **54** Unplottable sites

DB	Company Name/Site Name	Address	City	Postal
CA	Lakeshore Road East, Helen Street, Port Street, and St. Lawrence Drive	Lakeshore Road East	Mississauga ON	
CA	The Corporation of the City of Mississauga	From Lakeshore Road to 965m Northerly	Mississauga ON	
CA	LAKEWOOD BY THE PARK	LAKESHORE BLVD.	MISSISSAUGA CITY ON	
CA	MISSISSAUGA CITY	LAKESHORE RD. TURTLE CREEK	MISSISSAUGA CITY ON	
CA	G.L. BALL CLEARVIEW CREEK CANNELIZATION	LAKESHORE RD.	MISSISSAUGA CITY ON	
CA	R.M. OF PEEL	ST. JAMES AVE/ST. MARY'S AVE.	MISSISSAUGA CITY ON	
CA		Lakeshore Road East	Mississauga ON	
CA	R.M. OF PEEL	DIXIE RD.	MISSISSAUGA CITY ON	
CA		Dixie Rd.	Mississauga ON	
CA	R.M. OF PEEL	DIXIE ROAD	MISSISSAUGA CITY ON	
CA	R.M. OF PEEL	DIXIE RD.	MISSISSAUGA CITY ON	
CA	GEOFMAN PROPERTIES	PRIVATE LANE LAKESHORE RD.	MISSISSAUGA CITY ON	
CA	Ontario Power Generation Inc.	South of Lakeshore Boulevard	Mississauga ON	
CA	T.J. YARKONY & ASSOC. INC.	DIXIE RD.	MISSISSAUGA CITY ON	
CA	T.J. VARKONY & ASSOC. INC.	DIXIE RD.	MISSISSAUGA CITY ON	
CA	CITY OF MISSISSAUGA	CLEARVIEW CREEK LAKESHORE RD.	MISSISSAUGA CITY ON	
ECA	The Regional Municipality of Peel	Orchard Hill Road	Mississauga ON	L6T 4B9
ECA	Fram Builders (Durham) Corp.	Lakeshore Road East	Mississauga ON	M9W 6V1

ECA	The Regional Municipality of Peel	Dixie Rd	Mississauga ON	L6T 4B9
ECA	Fram Builders (Durham) Corp.	Lakeshore Road East	Mississauga ON	M9W 6V1
ECA	The Regional Municipality of Peel	Lakeshore Road East	Mississauga ON	L6T 4B9
ECA	Dunsire (1407 Lakeshore) Inc.	Cherriebell Rd Part of Lots 4 and 5, Registered Plan A-20	Mississauga ON	N2L 2C7
ECA	The Corporation of the City of Mississauga	From Lakeshore Road to 965m Northerly	Mississauga ON	L5C 1T7
GEN	CENTRAL LEASE SYSTEMS LTD.	1800 BRITANNIA EAST (E. OF DIKIE RD.)	MISSISSAUGA ON	L4W 1J3
GEN	CENTRAL LEASE SYSTEMS LTD. 09-204	1800 BRITANNIA EAST (E. OF DIKIE RD.)	MISSISSAUGA ON	L4W 1J3
SCT	HUSKY FARM EQUIPMENT LIMITED	RR 2	ON	N0B 1A0
SPL		under Lakeshore Road	Mississauga ON	
SPL	IMPERIAL OIL	ESSO SERVICE STATION	MISSISSAUGA CITY ON	
SPL	IMPERIAL OIL LTD.	BULK STATION/STORAGE DEPOT	MISSISSAUGA CITY ON	
SPL	Husky Truck<UNOFFICIAL>	HUSKY TRUCK STOP - DIXIE RD., FIRST LIGHT NORTH OF HWY 401<UNOFFICIAL>	Mississauga ON	
SPL		at Dixie Rd	Mississauga ON	
SPL	Imperial Oil Limited		Mississauga ON	
SPL		SOUTHDOWN ROAD NEAR LAKESHORE (BESIDE PETRO CANADA)<UNOFFICIAL>	Mississauga ON	
SPL	UNKNOWN	TRENCH ALONG WEST SIDE OF DETA RD, JUST NORTH OF LAKESHORE BLVD	MISSISSAUGA CITY ON	
SPL	PRIVATE OWNER	WEST DITCH ON DIXIE NORTH OF THE 401 STORAGE TANK/BARREL	MISSISSAUGA CITY ON	
SPL	CONSUMERS' GAS CO. LTD., THE	DIXIE ROAD, WEST SIDE, 200M NORTH OF EASTGATE. REGULATOR/COMPRESSOR STATION	MISSISSAUGA CITY ON	
SPL		Dixie Road, just north of Shawson	Mississauga ON	
SPL	A-Team Haulage Ltd.	Dixie Road just north of Bovaird	Mississauga ON	
SPL	Unknown<UNOFFICIAL>	ON DIXIE RD BETWEEN BRITTANIA AND EGLINTON<UNOFFICIAL>	Mississauga ON	
SPL	IMPERIAL OIL	ESSO SERVICE STATION	MISSISSAUGA CITY ON	

SPL	ONTARIO HYDRO	APPLEWOOD PLAZA PARKING LOT, BETWEEN DIXIE RD/CAWTHRA RD. HIGH VOLTAGE CABLE	MISSISSAUGA CITY ON
SPL	TRANSPORT TRUCK	DIXIE ROAD, NORTH OF MIDWAY BLVD. TO DREW ROAD TRANSPORT TRUCK (CARGO)	MISSISSAUGA CITY ON
SPL	Doctor Green Ltd.	DIXIE RD. SOUTH<UNOFFICIAL>	Mississauga ON
SPL	TANK TRUCK	EAST ON HWY. 2 FROM THE CLARKSON WPCP TANK TRUCK (CARGO)	MISSISSAUGA CITY ON
SPL		GARDINER & EDGELIEGH AND ENDING AT OGDEN & LAKESHORE AVE<UNOFFICIAL>	Mississauga ON
SPL	GREEN SPACE SERVICES(SEARS LAW	JACK DARLING PARK,LAKESHORE ROAD. TANK TRUCK (CARGO)	MISSISSAUGA CITY ON
SPL		Credit River and Lakeshore Rd. CREDIT RIVER<UNOFFICIAL>	Mississauga ON
SPL	The Corporation of the City of Mississauga	RICHARDS MEMORIAL PARK, NEAR LAKESHORE RD.<UNOFFICIAL>	Mississauga ON
SRDS	PETRO-CANADA LUBRICANTS INC.		MISSISSAUGA ON
SRDS	PETRO-CANADA LUBRICANTS INC.		MISSISSAUGA ON
SRDS	PETRO-CANADA LUBRICANTS INC.		MISSISSAUGA ON
SRDS	PETRO-CANADA LUBRICANTS INC.		MISSISSAUGA ON
SRDS	PETRO-CANADA LUBRICANTS INC.		MISSISSAUGA ON
SRDS	PETRO-CANADA LUBRICANTS INC.		MISSISSAUGA ON

# Unplottable Report

---

**Site:** Lakeshore Road East, Helen Street, Port Street, and St. Lawrence Drive  
Lakeshore Road East Mississauga ON

**Database:**  
CA

**Certificate #:** 8104-4QGR6K  
**Application Year:** 00  
**Issue Date:** 11/6/00  
**Approval Type:** Municipal & Private sewage  
**Status:** Approved  
**Application Type:** New Certificate of Approval  
**Client Name:** Fram Builders (Durham) Corp.  
**Client Address:** 135 Queen's Plate Drive  
**Client City:** Toronto  
**Client Postal Code:** M9W 6V1  
**Project Description:** Construction of storm and sanitary sewers on Lakeshore Road East, Helen Street, Port Street, St. Lawrence Drive and on three Easements,  
**Contaminants:**  
**Emission Control:**

---

**Site:** The Corporation of the City of Mississauga  
From Lakeshore Road to 965m Northerly Mississauga ON

**Database:**  
CA

**Certificate #:** 5530-7SNLL7  
**Application Year:** 2009  
**Issue Date:** 6/4/2009  
**Approval Type:** Municipal and Private Sewage Works  
**Status:** Approved  
**Application Type:**  
**Client Name:**  
**Client Address:**  
**Client City:**  
**Client Postal Code:**  
**Project Description:**  
**Contaminants:**  
**Emission Control:**

---

**Site:** LAKEWOOD BY THE PARK  
LAKESHORE BLVD. MISSISSAUGA CITY ON

**Database:**  
CA

**Certificate #:** 3-0130-88-  
**Application Year:** 88  
**Issue Date:** 2/11/1988  
**Approval Type:** Municipal sewage  
**Status:** Approved  
**Application Type:**  
**Client Name:**  
**Client Address:**  
**Client City:**  
**Client Postal Code:**  
**Project Description:**  
**Contaminants:**  
**Emission Control:**

---

**Site:** MISSISSAUGA CITY  
LAKESHORE RD. TURTLE CREEK MISSISSAUGA CITY ON

**Database:**  
CA

**Certificate #:** 3-1566-87-

**Application Year:** 87  
**Issue Date:** 9/4/1987  
**Approval Type:** Municipal sewage  
**Status:** Approved  
**Application Type:**  
**Client Name:**  
**Client Address:**  
**Client City:**  
**Client Postal Code:**  
**Project Description:**  
**Contaminants:**  
**Emission Control:**

---

**Site:** **G.L. BALL CLEARVIEW CREEK CANNELIZATION  
LAKESHORE RD. MISSISSAUGA CITY ON**

**Database:**  
**CA**

**Certificate #:** 3-1828-88-  
**Application Year:** 88  
**Issue Date:** 9/28/1988  
**Approval Type:** Municipal sewage  
**Status:** Cancelled  
**Application Type:**  
**Client Name:**  
**Client Address:**  
**Client City:**  
**Client Postal Code:**  
**Project Description:**  
**Contaminants:**  
**Emission Control:**

---

**Site:** **R.M. OF PEEL  
ST. JAMES AVE/ST. MARY'S AVE. MISSISSAUGA CITY ON**

**Database:**  
**CA**

**Certificate #:** 7-0116-97-  
**Application Year:** 97  
**Issue Date:** 3/6/1997  
**Approval Type:** Municipal water  
**Status:** Approved  
**Application Type:**  
**Client Name:**  
**Client Address:**  
**Client City:**  
**Client Postal Code:**  
**Project Description:**  
**Contaminants:**  
**Emission Control:**

---

**Site:** **Lakeshore Road East Mississauga ON**

**Database:**  
**CA**

**Certificate #:** 2788-4SGLXJ  
**Application Year:** 00  
**Issue Date:** 12/29/00  
**Approval Type:** Municipal & Private sewage  
**Status:** Approved  
**Application Type:** New Certificate of Approval  
**Client Name:** Corporation of the Regional Municipality of Peel  
**Client Address:** 10 Peel Centre Drive  
**Client City:** Brampton  
**Client Postal Code:** L6T 4B9  
**Project Description:** Sanitary sewers and appurtenances to be constructed in conjunction with Project No. 00-2210 in the City of Mississauga on Lakeshore Road East.  
**Contaminants:**  
**Emission Control:**

---

**Site:** R.M. OF PEEL  
DIXIE RD. MISSISSAUGA CITY ON

**Database:**  
CA

**Certificate #:** 7-1909-87-  
**Application Year:** 87  
**Issue Date:** 1/12/1988  
**Approval Type:** Municipal water  
**Status:** Approved in 1988  
**Application Type:**  
**Client Name:**  
**Client Address:**  
**Client City:**  
**Client Postal Code:**  
**Project Description:**  
**Contaminants:**  
**Emission Control:**

---

**Site:** Dixie Rd. Mississauga ON

**Database:**  
CA

**Certificate #:** 4014-4V9NXF  
**Application Year:** 01  
**Issue Date:** 3/28/01  
**Approval Type:** Municipal & Private water  
**Status:** Approved  
**Application Type:** New Certificate of Approval  
**Client Name:** Corporation of the Regional Municipality of Peel  
**Client Address:** 10 Peel Centre Drive  
**Client City:** Brampton  
**Client Postal Code:** L6T 4B9  
**Project Description:** Construction of watermain: Dixie Rd.  
**Contaminants:**  
**Emission Control:**

---

**Site:** R.M. OF PEEL  
DIXIE ROAD MISSISSAUGA CITY ON

**Database:**  
CA

**Certificate #:** 3-0119-87-  
**Application Year:** 87  
**Issue Date:** 3/4/1987  
**Approval Type:** Municipal sewage  
**Status:** Approved  
**Application Type:**  
**Client Name:**  
**Client Address:**  
**Client City:**  
**Client Postal Code:**  
**Project Description:**  
**Contaminants:**  
**Emission Control:**

---

**Site:** R.M. OF PEEL  
DIXIE RD. MISSISSAUGA CITY ON

**Database:**  
CA

**Certificate #:** 3-0305-86-  
**Application Year:** 86  
**Issue Date:** 3/27/1986  
**Approval Type:** Municipal sewage  
**Status:** Approved  
**Application Type:**  
**Client Name:**  
**Client Address:**  
**Client City:**



Client Postal Code:  
Project Description:  
Contaminants:  
Emission Control:

---

**Site:**    **GEOFMAN PROPERTIES**  
             **PRIVATE LANE LAKESHORE RD. MISSISSAUGA CITY ON**

**Database:**  
**CA**

**Certificate #:**                    7-0252-86-  
**Application Year:**            86  
**Issue Date:**                    4/22/1986  
**Approval Type:**                Municipal water  
**Status:**                            Approved  
**Application Type:**  
**Client Name:**  
**Client Address:**  
**Client City:**  
**Client Postal Code:**  
**Project Description:**  
**Contaminants:**  
**Emission Control:**

---

**Site:**    **Ontario Power Generation Inc.**  
             **South of Lakeshore Boulevard Mississauga ON**

**Database:**  
**CA**

**Certificate #:**                    2854-863S4L  
**Application Year:**            2010  
**Issue Date:**                    6/18/2010  
**Approval Type:**                Industrial Sewage Works  
**Status:**                            Approved  
**Application Type:**  
**Client Name:**  
**Client Address:**  
**Client City:**  
**Client Postal Code:**  
**Project Description:**  
**Contaminants:**  
**Emission Control:**

---

**Site:**    **T.J. YARKONY & ASSOC. INC.**  
             **DIXIE RD. MISSISSAUGA CITY ON**

**Database:**  
**CA**

**Certificate #:**                    3-0476-87-  
**Application Year:**            87  
**Issue Date:**                    5/4/1987  
**Approval Type:**                Municipal sewage  
**Status:**                            Approved  
**Application Type:**  
**Client Name:**  
**Client Address:**  
**Client City:**  
**Client Postal Code:**  
**Project Description:**  
**Contaminants:**  
**Emission Control:**

---

**Site:**    **T.J. VARKONY & ASSOC. INC.**  
             **DIXIE RD. MISSISSAUGA CITY ON**

**Database:**  
**CA**

**Certificate #:**                    7-0390-87-  
**Application Year:**            87  
**Issue Date:**                    5/4/1987  
**Approval Type:**                Municipal water

Status: Approved  
Application Type:  
Client Name:  
Client Address:  
Client City:  
Client Postal Code:  
Project Description:  
Contaminants:  
Emission Control:

---

**Site:** CITY OF MISSISSAUGA  
CLEARVIEW CREEK LAKESHORE RD. MISSISSAUGA CITY ON

**Database:**  
CA

Certificate #: 3-1542-88-  
Application Year: 88  
Issue Date: 10/21/1988  
Approval Type: Municipal sewage  
Status: Approved  
Application Type:  
Client Name:  
Client Address:  
Client City:  
Client Postal Code:  
Project Description:  
Contaminants:  
Emission Control:

---

**Site:** The Regional Municipality of Peel  
Orchard Hill Road Mississauga ON L6T 4B9

**Database:**  
ECA

Approval No: 7780-5Y7HFU  
Approval Date: 2004-04-19  
Status: Approved  
Record Type: ECA  
Link Source: IDS  
SWP Area Name:  
Approval Type: ECA-Municipal Drinking Water Systems  
Project Type: Municipal Drinking Water Systems  
Address: Orchard Hill Road  
Full Address:  
Full PDF Link:

MOE District:  
City:  
Longitude:  
Latitude:  
Geometry X:  
Geometry Y:

---

**Site:** Fram Builders (Durham) Corp.  
Lakeshore Road East Mississauga ON M9W 6V1

**Database:**  
ECA

Approval No: 8104-4QGR6K  
Approval Date: 2000-11-06  
Status: Approved  
Record Type: ECA  
Link Source: IDS  
SWP Area Name:  
Approval Type: ECA-MUNICIPAL AND PRIVATE SEWAGE WORKS  
Project Type: MUNICIPAL AND PRIVATE SEWAGE WORKS  
Address: Lakeshore Road East  
Full Address:  
Full PDF Link: <https://www.accessenvironment.ene.gov.on.ca/instruments/1122-4Q3S8T-14.pdf>

MOE District:  
City:  
Longitude:  
Latitude:  
Geometry X:  
Geometry Y:

---

**Site:** The Regional Municipality of Peel  
Dixie Rd Mississauga ON L6T 4B9

**Database:**  
ECA

Approval No: 4014-4V9NXF  
Approval Date: 2001-03-28  
Status: Approved

MOE District:  
City:  
Longitude:

**Record Type:** ECA  
**Link Source:** IDS  
**SWP Area Name:**  
**Approval Type:** ECA-Municipal and Private Water Works  
**Project Type:** Municipal and Private Water Works  
**Address:** Dixie Rd  
**Full Address:**  
**Full PDF Link:**

**Latitude:**  
**Geometry X:**  
**Geometry Y:**

---

**Site:** **Fram Builders (Durham) Corp.**  
**Lakeshore Road East Mississauga ON M9W 6V1**

**Database:**  
**ECA**

**Approval No:** 6288-4QGS2N  
**Approval Date:** 2000-10-30  
**Status:** Approved  
**Record Type:** ECA  
**Link Source:** IDS  
**SWP Area Name:**  
**Approval Type:** ECA-Municipal and Private Water Works  
**Project Type:** Municipal and Private Water Works  
**Address:** Lakeshore Road East  
**Full Address:**  
**Full PDF Link:**

**MOE District:**  
**City:**  
**Longitude:**  
**Latitude:**  
**Geometry X:**  
**Geometry Y:**

---

**Site:** **The Regional Municipality of Peel**  
**Lakeshore Road East Mississauga ON L6T 4B9**

**Database:**  
**ECA**

**Approval No:** 2788-4SGLXJ  
**Approval Date:** 2000-12-29  
**Status:** Approved  
**Record Type:** ECA  
**Link Source:** IDS  
**SWP Area Name:**  
**Approval Type:** ECA-MUNICIPAL AND PRIVATE SEWAGE WORKS  
**Project Type:** MUNICIPAL AND PRIVATE SEWAGE WORKS  
**Address:** Lakeshore Road East  
**Full Address:**  
**Full PDF Link:** <https://www.accessenvironment.ene.gov.on.ca/instruments/6750-4S8KEW-14.pdf>

**MOE District:**  
**City:**  
**Longitude:**  
**Latitude:**  
**Geometry X:**  
**Geometry Y:**

---

**Site:** **Dunsire (1407 Lakeshore) Inc.**  
**Cherriebell Rd Part of Lots 4 and 5, Registered Plan A-20 Mississauga ON N2L 2C7**

**Database:**  
**ECA**

**Approval No:** 7189-9LGHK8  
**Approval Date:** 2014-07-03  
**Status:** Approved  
**Record Type:** ECA  
**Link Source:** IDS  
**SWP Area Name:**  
**Approval Type:** ECA-MUNICIPAL AND PRIVATE SEWAGE WORKS  
**Project Type:** MUNICIPAL AND PRIVATE SEWAGE WORKS  
**Address:** Cherriebell Rd Part of Lots 4 and 5, Registered Plan A-20  
**Full Address:**  
**Full PDF Link:** <https://www.accessenvironment.ene.gov.on.ca/instruments/1955-9LCRSB-14.pdf>

**MOE District:**  
**City:**  
**Longitude:**  
**Latitude:**  
**Geometry X:**  
**Geometry Y:**

---

**Site:** **The Corporation of the City of Mississauga**  
**From Lakeshore Road to 965m Northerly Mississauga ON L5C 1T7**

**Database:**  
**ECA**

**Approval No:** 5530-7SNLL7  
**Approval Date:** 2009-06-04  
**Status:** Approved  
**Record Type:** ECA  
**Link Source:** IDS  
**SWP Area Name:**

**MOE District:**  
**City:**  
**Longitude:**  
**Latitude:**  
**Geometry X:**  
**Geometry Y:**

**Approval Type:** ECA-MUNICIPAL AND PRIVATE SEWAGE WORKS  
**Project Type:** MUNICIPAL AND PRIVATE SEWAGE WORKS  
**Address:** From Lakeshore Road to 965m Northerly  
**Full Address:**  
**Full PDF Link:** <https://www.accessenvironment.ene.gov.on.ca/instruments/5897-7SGHPE-14.pdf>

---

**Site:** **CENTRAL LEASE SYSTEMS LTD.**  
**1800 BRITANNIA EAST (E. OF DIKIE RD.) MISSISSAUGA ON L4W 1J3**

**Database:**  
**GEN**

**Generator No:** ON0996100  
**Status:**  
**Approval Years:** 88,89,90  
**Contam. Facility:**  
**MHSW Facility:**  
**SIC Code:** 3612  
**SIC Description:** LUB. OIL & GREASE  
**PO Box No:**  
**Country:**  
**Choice of Contact:**  
**Co Admin:**  
**Phone No Admin:**

**Detail(s)**

**Waste Class:** 213  
**Waste Class Desc:** PETROLEUM DISTILLATES  
**Waste Class:** 252  
**Waste Class Desc:** WASTE OILS & LUBRICANTS

---

**Site:** **CENTRAL LEASE SYSTEMS LTD. 09-204**  
**1800 BRITANNIA EAST (E. OF DIKIE RD.) MISSISSAUGA ON L4W 1J3**

**Database:**  
**GEN**

**Generator No:** ON0996100  
**Status:**  
**Approval Years:** 92,93,94,95,96,97,98  
**Contam. Facility:**  
**MHSW Facility:**  
**SIC Code:** 3612  
**SIC Description:** LUB. OIL & GREASE  
**PO Box No:**  
**Country:**  
**Choice of Contact:**  
**Co Admin:**  
**Phone No Admin:**

**Detail(s)**

**Waste Class:** 213  
**Waste Class Desc:** PETROLEUM DISTILLATES  
**Waste Class:** 252  
**Waste Class Desc:** WASTE OILS & LUBRICANTS

---

**Site:** **HUSKY FARM EQUIPMENT LIMITED**  
**RR 2 ON N0B 1A0**

**Database:**  
**SCT**

**Established:** 1960  
**Plant Size (ft²):** 0  
**Employment:** 33

**--Details--**

**Description:** FARM MACHINERY & EQUIPMENT  
**SIC/NAICS Code:** 3523  
**Description:** PUMPS & PUMPING EQUIPMENT  
**SIC/NAICS Code:** 3561

---

**Site:** **under Lakeshore Road Mississauga ON**

**Database:**  
**SPL**

**Ref No:** 8707-9YNM5N  
**Site No:** NA  
**Discharger Report:**  
**Material Group:**

<b>Incident Dt:</b>	7/22/2015	<b>Health/Env Conseq:</b>	
<b>Year:</b>		<b>Client Type:</b>	
<b>Incident Cause:</b>		<b>Sector Type:</b>	Municipal Sewage
<b>Incident Event:</b>		<b>Agency Involved:</b>	
<b>Contaminant Code:</b>	44	<b>Nearest Watercourse:</b>	
<b>Contaminant Name:</b>	SEWAGE,RAW UNCHLORINATED	<b>Site Address:</b>	under Lakeshore Road
<b>Contaminant Limit 1:</b>		<b>Site District Office:</b>	
<b>Contam Limit Freq 1:</b>		<b>Site Postal Code:</b>	
<b>Contaminant UN No 1:</b>		<b>Site Region:</b>	
<b>Environment Impact:</b>		<b>Site Municipality:</b>	Mississauga
<b>Nature of Impact:</b>		<b>Site Lot:</b>	
<b>Receiving Medium:</b>		<b>Site Conc:</b>	
<b>Receiving Env:</b>		<b>Northing:</b>	
<b>MOE Response:</b>	No	<b>Easting:</b>	
<b>Dt MOE Arvl on Scn:</b>		<b>Site Geo Ref Accu:</b>	
<b>MOE Reported Dt:</b>	7/22/2015	<b>Site Map Datum:</b>	
<b>Dt Document Closed:</b>	9/17/2015	<b>SAC Action Class:</b>	Watercourse Spills
<b>Incident Reason:</b>	Deliberate Act	<b>Source Type:</b>	
<b>Site Name:</b>	Cooksville Creek<UNOFFICIAL>		
<b>Site County/District:</b>			
<b>Site Geo Ref Meth:</b>			
<b>Incident Summary:</b>	RofPeel: sani siphon backup to Cooksville		
<b>Contaminant Qty:</b>	0 other - see incident description		

**Site:** **IMPERIAL OIL**  
**ESSO SERVICE STATION MISSISSAUGA CITY ON**

**Database:**  
**SPL**

<b>Ref No:</b>	110268	<b>Discharger Report:</b>	
<b>Site No:</b>		<b>Material Group:</b>	
<b>Incident Dt:</b>	2/22/1995	<b>Health/Env Conseq:</b>	
<b>Year:</b>		<b>Client Type:</b>	
<b>Incident Cause:</b>	PIPE/HOSE LEAK	<b>Sector Type:</b>	
<b>Incident Event:</b>		<b>Agency Involved:</b>	
<b>Contaminant Code:</b>		<b>Nearest Watercourse:</b>	
<b>Contaminant Name:</b>		<b>Site Address:</b>	
<b>Contaminant Limit 1:</b>		<b>Site District Office:</b>	
<b>Contam Limit Freq 1:</b>		<b>Site Postal Code:</b>	
<b>Contaminant UN No 1:</b>		<b>Site Region:</b>	
<b>Environment Impact:</b>	CONFIRMED	<b>Site Municipality:</b>	21102
<b>Nature of Impact:</b>	Multi Media Pollution	<b>Site Lot:</b>	
<b>Receiving Medium:</b>	LAND / WATER	<b>Site Conc:</b>	
<b>Receiving Env:</b>		<b>Northing:</b>	
<b>MOE Response:</b>		<b>Easting:</b>	PEEL REG., CITY WORKS
<b>Dt MOE Arvl on Scn:</b>		<b>Site Geo Ref Accu:</b>	
<b>MOE Reported Dt:</b>	2/22/1995	<b>Site Map Datum:</b>	
<b>Dt Document Closed:</b>		<b>SAC Action Class:</b>	
<b>Incident Reason:</b>	EQUIPMENT FAILURE	<b>Source Type:</b>	
<b>Site Name:</b>			
<b>Site County/District:</b>			
<b>Site Geo Ref Meth:</b>			
<b>Incident Summary:</b>	IMPERIAL OIL: 60L DIESEL FUEL TO CONCRETE PAD,ROAD& CATCHBASIN: WORKS		
<b>Contaminant Qty:</b>			

**Site:** **IMPERIAL OIL LTD.**  
**BULK STATION/STORAGE DEPOT MISSISSAUGA CITY ON**

**Database:**  
**SPL**

<b>Ref No:</b>	110613	<b>Discharger Report:</b>	
<b>Site No:</b>		<b>Material Group:</b>	
<b>Incident Dt:</b>	3/6/1995	<b>Health/Env Conseq:</b>	
<b>Year:</b>		<b>Client Type:</b>	
<b>Incident Cause:</b>	VALVE/FITTING LEAK OR FAILURE	<b>Sector Type:</b>	
<b>Incident Event:</b>		<b>Agency Involved:</b>	
<b>Contaminant Code:</b>		<b>Nearest Watercourse:</b>	
<b>Contaminant Name:</b>		<b>Site Address:</b>	
<b>Contaminant Limit 1:</b>		<b>Site District Office:</b>	
<b>Contam Limit Freq 1:</b>		<b>Site Postal Code:</b>	
<b>Contaminant UN No 1:</b>		<b>Site Region:</b>	

<b>Environment Impact:</b>	NOT ANTICIPATED	<b>Site Municipality:</b>	21102
<b>Nature of Impact:</b>	Water course or lake	<b>Site Lot:</b>	
<b>Receiving Medium:</b>	LAND / WATER	<b>Site Conc:</b>	
<b>Receiving Env:</b>		<b>Northing:</b>	
<b>MOE Response:</b>		<b>Easting:</b>	MCCR
<b>Dt MOE Arvl on Scn:</b>		<b>Site Geo Ref Accu:</b>	
<b>MOE Reported Dt:</b>	3/6/1995	<b>Site Map Datum:</b>	
<b>Dt Document Closed:</b>		<b>SAC Action Class:</b>	
<b>Incident Reason:</b>	GASKET/JOINT	<b>Source Type:</b>	
<b>Site Name:</b>			
<b>Site County/District:</b>			
<b>Site Geo Ref Meth:</b>			
<b>Incident Summary:</b>	IMPERIAL OIL: 30L DIESEL FUEL TO CONCRETE PAD & OIL/WATER SEPARATOR:MCCR		
<b>Contaminant Qty:</b>			

<b>Site:</b>	<b>Husky Truck&lt;UNOFFICIAL&gt;</b>	<b>Database:</b>
	<b>HUSKY TRUCK STOP - DIXIE RD., FIRST LIGHT NORTH OF HWY 401&lt;UNOFFICIAL&gt;</b>	<b>SPL</b>

<b>Ref No:</b>	5870-5V3JBW	<b>Discharger Report:</b>	
<b>Site No:</b>		<b>Material Group:</b>	Oil
<b>Incident Dt:</b>	1/9/2004	<b>Health/Env Conseq:</b>	
<b>Year:</b>		<b>Client Type:</b>	
<b>Incident Cause:</b>	Other Discharges	<b>Sector Type:</b>	Other
<b>Incident Event:</b>		<b>Agency Involved:</b>	
<b>Contaminant Code:</b>	15	<b>Nearest Watercourse:</b>	
<b>Contaminant Name:</b>	MOTOR OIL	<b>Site Address:</b>	
<b>Contaminant Limit 1:</b>		<b>Site District Office:</b>	Halton-Peel
<b>Contam Limit Freq 1:</b>		<b>Site Postal Code:</b>	
<b>Contaminant UN No 1:</b>		<b>Site Region:</b>	Central
<b>Environment Impact:</b>	Possible	<b>Site Municipality:</b>	Mississauga
<b>Nature of Impact:</b>	Soil Contamination; Surface Water Pollution	<b>Site Lot:</b>	
<b>Receiving Medium:</b>	Land & Water	<b>Site Conc:</b>	
<b>Receiving Env:</b>		<b>Northing:</b>	
<b>MOE Response:</b>		<b>Easting:</b>	
<b>Dt MOE Arvl on Scn:</b>		<b>Site Geo Ref Accu:</b>	
<b>MOE Reported Dt:</b>	1/10/2004	<b>Site Map Datum:</b>	
<b>Dt Document Closed:</b>		<b>SAC Action Class:</b>	
<b>Incident Reason:</b>	Unknown - Reason not determined	<b>Source Type:</b>	
<b>Site Name:</b>	HUSKY TRUCK STOP - DIXIE RD., FIRST LIGHT NORTH OF HWY 401<UNOFFICIAL>		
<b>Site County/District:</b>			
<b>Site Geo Ref Meth:</b>			
<b>Incident Summary:</b>	Husky Truck,motor oil to storm sewer,Peel not'd		
<b>Contaminant Qty:</b>			

<b>Site:</b>	<b>at Dixie Rd</b>	<b>Database:</b>
	<b>Mississauga ON</b>	<b>SPL</b>

<b>Ref No:</b>	5675-5JGL95	<b>Discharger Report:</b>	
<b>Site No:</b>		<b>Material Group:</b>	Oil
<b>Incident Dt:</b>	2/5/2003	<b>Health/Env Conseq:</b>	
<b>Year:</b>		<b>Client Type:</b>	
<b>Incident Cause:</b>		<b>Sector Type:</b>	
<b>Incident Event:</b>		<b>Agency Involved:</b>	
<b>Contaminant Code:</b>	13	<b>Nearest Watercourse:</b>	
<b>Contaminant Name:</b>	DIESEL FUEL	<b>Site Address:</b>	
<b>Contaminant Limit 1:</b>		<b>Site District Office:</b>	Halton-Peel
<b>Contam Limit Freq 1:</b>		<b>Site Postal Code:</b>	
<b>Contaminant UN No 1:</b>		<b>Site Region:</b>	Central
<b>Environment Impact:</b>	Possible	<b>Site Municipality:</b>	Mississauga
<b>Nature of Impact:</b>		<b>Site Lot:</b>	
<b>Receiving Medium:</b>	Land & Water	<b>Site Conc:</b>	
<b>Receiving Env:</b>		<b>Northing:</b>	
<b>MOE Response:</b>		<b>Easting:</b>	
<b>Dt MOE Arvl on Scn:</b>		<b>Site Geo Ref Accu:</b>	
<b>MOE Reported Dt:</b>	2/5/2003	<b>Site Map Datum:</b>	
<b>Dt Document Closed:</b>		<b>SAC Action Class:</b>	
<b>Incident Reason:</b>		<b>Source Type:</b>	

Site Name: HWY 401, EASTBOUND EXPRESS<UNOFFICIAL>  
Site County/District:  
Site Geo Ref Meth:  
Incident Summary: MVA - 200L diesel to hwy/storm sewer  
Contaminant Qty: 200 L

Site: Imperial Oil Limited  
Mississauga ON

Database:  
SPL

Ref No:	0332-8RFT59	Discharger Report:	
Site No:		Material Group:	
Incident Dt:	13-FEB-12	Health/Env Conseq:	
Year:		Client Type:	
Incident Cause:		Sector Type:	
Incident Event:		Agency Involved:	
Contaminant Code:	13	Nearest Watercourse:	
Contaminant Name:	PETROLEUM DISTILLATES (N.O.S.)	Site Address:	
Contaminant Limit 1:		Site District Office:	
Contam Limit Freq 1:		Site Postal Code:	
Contaminant UN No 1:		Site Region:	
Environment Impact:	Not Anticipated	Site Municipality:	Mississauga
Nature of Impact:		Site Lot:	
Receiving Medium:	Sewage - Municipal/Private and Commercial	Site Conc:	
Receiving Env:		Northing:	
MOE Response:		Easting:	
Dt MOE Arvl on Scn:		Site Geo Ref Accu:	
MOE Reported Dt:	13-FEB-12	Site Map Datum:	
Dt Document Closed:		SAC Action Class:	Land Spills
Incident Reason:		Source Type:	
Site Name:	ESSO Card Lock @ 7055 Torbram Road<UNOFFICIAL>		
Site County/District:			
Site Geo Ref Meth:			
Incident Summary:	I.O.L.-Ukn Qty Petroleum to Ground at Card Lock		
Contaminant Qty:			

Site: SOUTHDOWN ROAD NEAR LAKESHORE (BESIDE PETRO CANADA)<UNOFFICIAL> Mississauga ON

Database:  
SPL

Ref No:	8212-6REGVF	Discharger Report:	
Site No:		Material Group:	Wastes
Incident Dt:	7/5/2006	Health/Env Conseq:	
Year:		Client Type:	
Incident Cause:		Sector Type:	Other Motor Vehicle
Incident Event:		Agency Involved:	
Contaminant Code:	41	Nearest Watercourse:	
Contaminant Name:	SLUDGE (N.O.S.)	Site Address:	
Contaminant Limit 1:		Site District Office:	Halton-Peel
Contam Limit Freq 1:		Site Postal Code:	
Contaminant UN No 1:		Site Region:	
Environment Impact:	Not Anticipated	Site Municipality:	Mississauga
Nature of Impact:	Soil Contamination	Site Lot:	
Receiving Medium:	Land	Site Conc:	
Receiving Env:		Northing:	
MOE Response:		Easting:	
Dt MOE Arvl on Scn:		Site Geo Ref Accu:	
MOE Reported Dt:	7/5/2006	Site Map Datum:	
Dt Document Closed:		SAC Action Class:	
Incident Reason:		Source Type:	
Site Name:			
Site County/District:			
Site Geo Ref Meth:			
Incident Summary:	Raw sludge to Southdown Road, cleaned, no CBs		
Contaminant Qty:	16 L		

Site: UNKNOWN

Database:  
SPL



**TRENCH ALONG WEST SIDE OF DETA RD, JUST NORTH OF LAKESHORE BLVD MISSISSAUGA CITY ON**

<b>Ref No:</b>	162195	<b>Discharger Report:</b>	
<b>Site No:</b>		<b>Material Group:</b>	
<b>Incident Dt:</b>	//	<b>Health/Env Conseq:</b>	
<b>Year:</b>		<b>Client Type:</b>	
<b>Incident Cause:</b>	UNKNOWN	<b>Sector Type:</b>	
<b>Incident Event:</b>		<b>Agency Involved:</b>	
<b>Contaminant Code:</b>		<b>Nearest Watercourse:</b>	
<b>Contaminant Name:</b>		<b>Site Address:</b>	
<b>Contaminant Limit 1:</b>		<b>Site District Office:</b>	
<b>Contam Limit Freq 1:</b>		<b>Site Postal Code:</b>	
<b>Contaminant UN No 1:</b>		<b>Site Region:</b>	
<b>Environment Impact:</b>	CONFIRMED	<b>Site Municipality:</b>	21102
<b>Nature of Impact:</b>	Soil contamination	<b>Site Lot:</b>	
<b>Receiving Medium:</b>	LAND	<b>Site Conc:</b>	
<b>Receiving Env:</b>		<b>Northing:</b>	
<b>MOE Response:</b>		<b>Easting:</b>	R-M PEEL; MISSISSAUGA W/D, F/D
<b>Dt MOE Arvl on Scn:</b>		<b>Site Geo Ref Accu:</b>	
<b>MOE Reported Dt:</b>	11/19/1998	<b>Site Map Datum:</b>	
<b>Dt Document Closed:</b>		<b>SAC Action Class:</b>	
<b>Incident Reason:</b>	UNKNOWN	<b>Source Type:</b>	
<b>Site Name:</b>			
<b>Site County/District:</b>			
<b>Site Geo Ref Meth:</b>			
<b>Incident Summary:</b>	UNK SRC-FILM OF GASOLINE POOLED IN WATERMAIN EXC-AVATION.FENCED,CONTROLLED		
<b>Contaminant Qty:</b>			

**Site:** PRIVATE OWNER  
WEST DITCH ON DIXIE NORTH OF THE 401 STORAGE TANK/BARREL MISSISSAUGA CITY ON

**Database:**  
SPL

<b>Ref No:</b>	98288	<b>Discharger Report:</b>	
<b>Site No:</b>		<b>Material Group:</b>	
<b>Incident Dt:</b>	4/7/1994	<b>Health/Env Conseq:</b>	
<b>Year:</b>		<b>Client Type:</b>	
<b>Incident Cause:</b>	OTHER CAUSE (N.O.S.)	<b>Sector Type:</b>	
<b>Incident Event:</b>		<b>Agency Involved:</b>	
<b>Contaminant Code:</b>		<b>Nearest Watercourse:</b>	
<b>Contaminant Name:</b>		<b>Site Address:</b>	
<b>Contaminant Limit 1:</b>		<b>Site District Office:</b>	
<b>Contam Limit Freq 1:</b>		<b>Site Postal Code:</b>	
<b>Contaminant UN No 1:</b>		<b>Site Region:</b>	
<b>Environment Impact:</b>	CONFIRMED	<b>Site Municipality:</b>	21102
<b>Nature of Impact:</b>	Water course or lake	<b>Site Lot:</b>	
<b>Receiving Medium:</b>	WATER	<b>Site Conc:</b>	
<b>Receiving Env:</b>		<b>Northing:</b>	
<b>MOE Response:</b>		<b>Easting:</b>	PEEL REGION
<b>Dt MOE Arvl on Scn:</b>		<b>Site Geo Ref Accu:</b>	
<b>MOE Reported Dt:</b>	4/7/1994	<b>Site Map Datum:</b>	
<b>Dt Document Closed:</b>		<b>SAC Action Class:</b>	
<b>Incident Reason:</b>	CARELESS APPLICATION	<b>Source Type:</b>	
<b>Site Name:</b>			
<b>Site County/District:</b>			
<b>Site Geo Ref Meth:</b>			
<b>Incident Summary:</b>	PRIVATE OWNER - DUST SUPPRESSANT RUNOFF TO DITCH.		
<b>Contaminant Qty:</b>			

**Site:** CONSUMERS' GAS CO. LTD., THE  
DIXIE ROAD, WEST SIDE, 200M NORTH OF EASTGATE. REGULATOR/COMPRESSOR STATION MISSISSAUGA CITY ON

**Database:**  
SPL

<b>Ref No:</b>	121673	<b>Discharger Report:</b>	
<b>Site No:</b>		<b>Material Group:</b>	
<b>Incident Dt:</b>	12/7/1995	<b>Health/Env Conseq:</b>	
<b>Year:</b>		<b>Client Type:</b>	
<b>Incident Cause:</b>	COOLING SYSTEM LEAK	<b>Sector Type:</b>	
<b>Incident Event:</b>		<b>Agency Involved:</b>	

<b>Contaminant Code:</b>		<b>Nearest Watercourse:</b>	
<b>Contaminant Name:</b>		<b>Site Address:</b>	
<b>Contaminant Limit 1:</b>		<b>Site District Office:</b>	
<b>Contam Limit Freq 1:</b>		<b>Site Postal Code:</b>	
<b>Contaminant UN No 1:</b>		<b>Site Region:</b>	
<b>Environment Impact:</b>	CONFIRMED	<b>Site Municipality:</b>	21102
<b>Nature of Impact:</b>	Soil contamination	<b>Site Lot:</b>	
<b>Receiving Medium:</b>	LAND	<b>Site Conc:</b>	
<b>Receiving Env:</b>		<b>Northing:</b>	
<b>MOE Response:</b>		<b>Easting:</b>	
<b>Dt MOE Arvl on Scn:</b>		<b>Site Geo Ref Accu:</b>	
<b>MOE Reported Dt:</b>	12/11/1995	<b>Site Map Datum:</b>	
<b>Dt Document Closed:</b>		<b>SAC Action Class:</b>	
<b>Incident Reason:</b>	EQUIPMENT FAILURE	<b>Source Type:</b>	
<b>Site Name:</b>			
<b>Site County/District:</b>			
<b>Site Geo Ref Meth:</b>			
<b>Incident Summary:</b>	CONSUMERS GAS- 16000L 50%GLYCOL LOST FROM BOILER TO SOIL.		
<b>Contaminant Qty:</b>			

**Site:** *Dixie Road, just north of Shawson Mississauga ON* **Database:** *SPL*

<b>Ref No:</b>	5135-796DGR	<b>Discharger Report:</b>	
<b>Site No:</b>		<b>Material Group:</b>	Oil
<b>Incident Dt:</b>		<b>Health/Env Conseq:</b>	
<b>Year:</b>		<b>Client Type:</b>	
<b>Incident Cause:</b>	Other Transport Accident	<b>Sector Type:</b>	Other
<b>Incident Event:</b>		<b>Agency Involved:</b>	
<b>Contaminant Code:</b>	13	<b>Nearest Watercourse:</b>	
<b>Contaminant Name:</b>	DIESEL FUEL	<b>Site Address:</b>	
<b>Contaminant Limit 1:</b>		<b>Site District Office:</b>	
<b>Contam Limit Freq 1:</b>		<b>Site Postal Code:</b>	
<b>Contaminant UN No 1:</b>		<b>Site Region:</b>	
<b>Environment Impact:</b>	Confirmed	<b>Site Municipality:</b>	Mississauga
<b>Nature of Impact:</b>	Surface Water Pollution	<b>Site Lot:</b>	
<b>Receiving Medium:</b>	Water	<b>Site Conc:</b>	
<b>Receiving Env:</b>		<b>Northing:</b>	
<b>MOE Response:</b>		<b>Easting:</b>	
<b>Dt MOE Arvl on Scn:</b>		<b>Site Geo Ref Accu:</b>	
<b>MOE Reported Dt:</b>	11/21/2007	<b>Site Map Datum:</b>	
<b>Dt Document Closed:</b>		<b>SAC Action Class:</b>	
<b>Incident Reason:</b>	Spill	<b>Source Type:</b>	
<b>Site Name:</b>	MVA - TT and Pickup<UNOFFICIAL>		
<b>Site County/District:</b>			
<b>Site Geo Ref Meth:</b>			
<b>Incident Summary:</b>	MVA - 400 litres diesel to catchbasin		
<b>Contaminant Qty:</b>	400 L		

**Site:** *A-Team Haulage Ltd. Dixie Road just north of Bovaird Mississauga ON* **Database:** *SPL*

<b>Ref No:</b>	6853-7T4HFB	<b>Discharger Report:</b>	
<b>Site No:</b>		<b>Material Group:</b>	
<b>Incident Dt:</b>		<b>Health/Env Conseq:</b>	
<b>Year:</b>		<b>Client Type:</b>	
<b>Incident Cause:</b>	Other Discharges	<b>Sector Type:</b>	Motor Vehicle
<b>Incident Event:</b>		<b>Agency Involved:</b>	
<b>Contaminant Code:</b>		<b>Nearest Watercourse:</b>	
<b>Contaminant Name:</b>	HYDRAULIC OIL	<b>Site Address:</b>	
<b>Contaminant Limit 1:</b>		<b>Site District Office:</b>	
<b>Contam Limit Freq 1:</b>		<b>Site Postal Code:</b>	
<b>Contaminant UN No 1:</b>		<b>Site Region:</b>	
<b>Environment Impact:</b>	Not Anticipated	<b>Site Municipality:</b>	Mississauga
<b>Nature of Impact:</b>	Soil Contamination; Surface Water Pollution	<b>Site Lot:</b>	
<b>Receiving Medium:</b>		<b>Site Conc:</b>	
<b>Receiving Env:</b>		<b>Northing:</b>	

<b>MOE Response:</b>	No Field Response	<b>Easting:</b>	
<b>Dt MOE Arvl on Scn:</b>		<b>Site Geo Ref Accu:</b>	
<b>MOE Reported Dt:</b>	6/17/2009	<b>Site Map Datum:</b>	
<b>Dt Document Closed:</b>		<b>SAC Action Class:</b>	Land Spills
<b>Incident Reason:</b>	Unknown - Reason not determined	<b>Source Type:</b>	
<b>Site Name:</b>	Spill Site<UNOFFICIAL>		
<b>Site County/District:</b>			
<b>Site Geo Ref Meth:</b>			
<b>Incident Summary:</b>	15L spill of hydraulic fluid, 2-3L to CB in Peel		
<b>Contaminant Qty:</b>	15 L		

**Site:** Unknown<UNOFFICIAL>  
ON DIXIE RD BETWEEN BRITTANIA AND EGLINTON<UNOFFICIAL> Mississauga ON

**Database:**  
SPL

<b>Ref No:</b>	5143-5U5LN3	<b>Discharger Report:</b>	
<b>Site No:</b>		<b>Material Group:</b>	Oil
<b>Incident Dt:</b>	12/11/2003	<b>Health/Env Conseq:</b>	
<b>Year:</b>		<b>Client Type:</b>	
<b>Incident Cause:</b>	Pipe Or Hose Leak	<b>Sector Type:</b>	
<b>Incident Event:</b>		<b>Agency Involved:</b>	
<b>Contaminant Code:</b>	13	<b>Nearest Watercourse:</b>	
<b>Contaminant Name:</b>	DIESEL FUEL	<b>Site Address:</b>	
<b>Contaminant Limit 1:</b>		<b>Site District Office:</b>	Halton-Peel
<b>Contam Limit Freq 1:</b>		<b>Site Postal Code:</b>	
<b>Contaminant UN No 1:</b>		<b>Site Region:</b>	Central
<b>Environment Impact:</b>	Confirmed	<b>Site Municipality:</b>	Mississauga
<b>Nature of Impact:</b>	Other Impact(s)	<b>Site Lot:</b>	
<b>Receiving Medium:</b>	Land	<b>Site Conc:</b>	
<b>Receiving Env:</b>		<b>Northing:</b>	
<b>MOE Response:</b>		<b>Easting:</b>	
<b>Dt MOE Arvl on Scn:</b>		<b>Site Geo Ref Accu:</b>	
<b>MOE Reported Dt:</b>	12/11/2003	<b>Site Map Datum:</b>	
<b>Dt Document Closed:</b>		<b>SAC Action Class:</b>	Spills
<b>Incident Reason:</b>	Equipment/Vehicles	<b>Source Type:</b>	
<b>Site Name:</b>	ON DIXIE RD BETWEEN BRITTANIA AND EGLINTON<UNOFFICIAL>		
<b>Site County/District:</b>			
<b>Site Geo Ref Meth:</b>			
<b>Incident Summary:</b>	Ukn Src: diesel on Reg. Rd. Peel		
<b>Contaminant Qty:</b>			

**Site:** IMPERIAL OIL  
ESSO SERVICE STATION MISSISSAUGA CITY ON

**Database:**  
SPL

<b>Ref No:</b>	118444	<b>Discharger Report:</b>	
<b>Site No:</b>		<b>Material Group:</b>	
<b>Incident Dt:</b>	9/13/1995	<b>Health/Env Conseq:</b>	
<b>Year:</b>		<b>Client Type:</b>	
<b>Incident Cause:</b>	CONTAINER OVERFLOW	<b>Sector Type:</b>	
<b>Incident Event:</b>		<b>Agency Involved:</b>	
<b>Contaminant Code:</b>		<b>Nearest Watercourse:</b>	
<b>Contaminant Name:</b>		<b>Site Address:</b>	
<b>Contaminant Limit 1:</b>		<b>Site District Office:</b>	
<b>Contam Limit Freq 1:</b>		<b>Site Postal Code:</b>	
<b>Contaminant UN No 1:</b>		<b>Site Region:</b>	
<b>Environment Impact:</b>	POSSIBLE	<b>Site Municipality:</b>	21102
<b>Nature of Impact:</b>	Multi Media Pollution	<b>Site Lot:</b>	
<b>Receiving Medium:</b>	LAND / WATER	<b>Site Conc:</b>	
<b>Receiving Env:</b>		<b>Northing:</b>	
<b>MOE Response:</b>		<b>Easting:</b>	WORKS, MCCR
<b>Dt MOE Arvl on Scn:</b>		<b>Site Geo Ref Accu:</b>	
<b>MOE Reported Dt:</b>	9/13/1995	<b>Site Map Datum:</b>	
<b>Dt Document Closed:</b>		<b>SAC Action Class:</b>	
<b>Incident Reason:</b>	ERROR	<b>Source Type:</b>	
<b>Site Name:</b>			
<b>Site County/District:</b>			
<b>Site Geo Ref Meth:</b>			
<b>Incident Summary:</b>	IMPERIAL OIL: 75L DIESEL FUEL TO ASPHALT,SEPARATOR& CATCHBASIN: CLEANING UP		

Contaminant Qty:

**Site:** ONTARIO HYDRO  
APPLEWOOD PLAZA PARKING LOT, BETWEEN DIXIE RD/CAWTHRA RD. HIGH VOLTAGE CABLE MISSISSAUGA  
CITY ON

**Database:**  
**SPL**

<b>Ref No:</b>	139644	<b>Discharger Report:</b>	
<b>Site No:</b>		<b>Material Group:</b>	
<b>Incident Dt:</b>	4/16/1997	<b>Health/Env Conseq:</b>	
<b>Year:</b>		<b>Client Type:</b>	
<b>Incident Cause:</b>	PIPE/HOSE LEAK	<b>Sector Type:</b>	
<b>Incident Event:</b>		<b>Agency Involved:</b>	
<b>Contaminant Code:</b>		<b>Nearest Watercourse:</b>	
<b>Contaminant Name:</b>		<b>Site Address:</b>	
<b>Contaminant Limit 1:</b>		<b>Site District Office:</b>	
<b>Contam Limit Freq 1:</b>		<b>Site Postal Code:</b>	
<b>Contaminant UN No 1:</b>		<b>Site Region:</b>	
<b>Environment Impact:</b>	CONFIRMED	<b>Site Municipality:</b>	21102
<b>Nature of Impact:</b>	Soil contamination	<b>Site Lot:</b>	
<b>Receiving Medium:</b>	LAND	<b>Site Conc:</b>	
<b>Receiving Env:</b>		<b>Northing:</b>	
<b>MOE Response:</b>		<b>Easting:</b>	
<b>Dt MOE Arvl on Scn:</b>		<b>Site Geo Ref Accu:</b>	
<b>MOE Reported Dt:</b>	4/17/1997	<b>Site Map Datum:</b>	
<b>Dt Document Closed:</b>		<b>SAC Action Class:</b>	
<b>Incident Reason:</b>	ERROR	<b>Source Type:</b>	
<b>Site Name:</b>			
<b>Site County/District:</b>			
<b>Site Geo Ref Meth:</b>			
<b>Incident Summary:</b>	ONTARIO HYDRO-220 L MINE-RAL OIL LEAK FROM UNDER- GROUND CABLE, CLEANING UP		
<b>Contaminant Qty:</b>			

**Site:** TRANSPORT TRUCK  
DIXIE ROAD, NORTH OF MIDWAY BLVD. TO DREW ROAD TRANSPORT TRUCK (CARGO) MISSISSAUGA CITY ON

**Database:**  
**SPL**

<b>Ref No:</b>	91223	<b>Discharger Report:</b>	
<b>Site No:</b>		<b>Material Group:</b>	
<b>Incident Dt:</b>	9/14/1993	<b>Health/Env Conseq:</b>	
<b>Year:</b>		<b>Client Type:</b>	
<b>Incident Cause:</b>	UNKNOWN	<b>Sector Type:</b>	
<b>Incident Event:</b>		<b>Agency Involved:</b>	
<b>Contaminant Code:</b>		<b>Nearest Watercourse:</b>	
<b>Contaminant Name:</b>		<b>Site Address:</b>	
<b>Contaminant Limit 1:</b>		<b>Site District Office:</b>	
<b>Contam Limit Freq 1:</b>		<b>Site Postal Code:</b>	
<b>Contaminant UN No 1:</b>		<b>Site Region:</b>	
<b>Environment Impact:</b>	NOT ANTICIPATED	<b>Site Municipality:</b>	21102
<b>Nature of Impact:</b>		<b>Site Lot:</b>	
<b>Receiving Medium:</b>	LAND	<b>Site Conc:</b>	
<b>Receiving Env:</b>		<b>Northing:</b>	
<b>MOE Response:</b>		<b>Easting:</b>	
<b>Dt MOE Arvl on Scn:</b>		<b>Site Geo Ref Accu:</b>	
<b>MOE Reported Dt:</b>	9/14/1993	<b>Site Map Datum:</b>	
<b>Dt Document Closed:</b>		<b>SAC Action Class:</b>	
<b>Incident Reason:</b>	UNKNOWN	<b>Source Type:</b>	
<b>Site Name:</b>			
<b>Site County/District:</b>			
<b>Site Geo Ref Meth:</b>			
<b>Incident Summary:</b>	TRUCK - REPORT OF OIL SPLASHED TO VEHICLE & ROAD		
<b>Contaminant Qty:</b>			

**Site:** Doctor Green Ltd.  
DIXIE RD. SOUTH<UNOFFICIAL> Mississauga ON

**Database:**  
**SPL**

**Ref No:** 0868-633S5K **Discharger Report:**

<b>Site No:</b>		<b>Material Group:</b>	Chemical
<b>Incident Dt:</b>	7/19/2004	<b>Health/Env Conseq:</b>	
<b>Year:</b>		<b>Client Type:</b>	
<b>Incident Cause:</b>	Other Transport Accident	<b>Sector Type:</b>	Other Motor Vehicle
<b>Incident Event:</b>		<b>Agency Involved:</b>	
<b>Contaminant Code:</b>	25	<b>Nearest Watercourse:</b>	
<b>Contaminant Name:</b>	HERBICIDE (N.O.S.)	<b>Site Address:</b>	
<b>Contaminant Limit 1:</b>		<b>Site District Office:</b>	Halton-Peel
<b>Contam Limit Freq 1:</b>		<b>Site Postal Code:</b>	
<b>Contaminant UN No 1:</b>		<b>Site Region:</b>	Central
<b>Environment Impact:</b>	Possible	<b>Site Municipality:</b>	Mississauga
<b>Nature of Impact:</b>	Other Impact(s)	<b>Site Lot:</b>	
<b>Receiving Medium:</b>	Land	<b>Site Conc:</b>	
<b>Receiving Env:</b>		<b>Northing:</b>	
<b>MOE Response:</b>		<b>Easting:</b>	
<b>Dt MOE Arvl on Scn:</b>		<b>Site Geo Ref Accu:</b>	
<b>MOE Reported Dt:</b>	7/20/2004	<b>Site Map Datum:</b>	
<b>Dt Document Closed:</b>		<b>SAC Action Class:</b>	
<b>Incident Reason:</b>	Equipment/Vehicles	<b>Source Type:</b>	
<b>Site Name:</b>	DIXIE RD. SOUTH<UNOFFICIAL>		
<b>Site County/District:</b>			
<b>Site Geo Ref Meth:</b>			
<b>Incident Summary:</b>	DUPLICATE -10 gal. TriKill solution to road.		
<b>Contaminant Qty:</b>			

**Site:** TANK TRUCK  
EAST ON HWY. 2 FROM THE CLARKSON WPCP TANK TRUCK (CARGO) MISSISSAUGA CITY ON

**Database:**  
SPL

<b>Ref No:</b>	114734	<b>Discharger Report:</b>	
<b>Site No:</b>		<b>Material Group:</b>	
<b>Incident Dt:</b>	6/21/1995	<b>Health/Env Conseq:</b>	
<b>Year:</b>		<b>Client Type:</b>	
<b>Incident Cause:</b>	OTHER CONTAINER LEAK	<b>Sector Type:</b>	
<b>Incident Event:</b>		<b>Agency Involved:</b>	
<b>Contaminant Code:</b>		<b>Nearest Watercourse:</b>	
<b>Contaminant Name:</b>		<b>Site Address:</b>	
<b>Contaminant Limit 1:</b>		<b>Site District Office:</b>	
<b>Contam Limit Freq 1:</b>		<b>Site Postal Code:</b>	
<b>Contaminant UN No 1:</b>		<b>Site Region:</b>	
<b>Environment Impact:</b>	POSSIBLE	<b>Site Municipality:</b>	21102
<b>Nature of Impact:</b>	Other	<b>Site Lot:</b>	
<b>Receiving Medium:</b>	LAND	<b>Site Conc:</b>	
<b>Receiving Env:</b>		<b>Northing:</b>	
<b>MOE Response:</b>		<b>Easting:</b>	PEEL REGION
<b>Dt MOE Arvl on Scn:</b>		<b>Site Geo Ref Accu:</b>	
<b>MOE Reported Dt:</b>	6/21/1995	<b>Site Map Datum:</b>	
<b>Dt Document Closed:</b>		<b>SAC Action Class:</b>	
<b>Incident Reason:</b>	ERROR	<b>Source Type:</b>	
<b>Site Name:</b>			
<b>Site County/District:</b>			
<b>Site Geo Ref Meth:</b>			
<b>Incident Summary:</b>	TANK TRUCK (N.O.S.)-45 L OF SEWAGE SLUDGE TO ROAD FROM TANKER TRUCK.		
<b>Contaminant Qty:</b>			

**Site:** GARDINER & EDGELIEGH AND ENDING AT OGDEN & LAKESHORE AVE<UNOFFICIAL> Mississauga ON

**Database:**  
SPL

<b>Ref No:</b>	2776-6STNLM	<b>Discharger Report:</b>	
<b>Site No:</b>		<b>Material Group:</b>	Oils
<b>Incident Dt:</b>	8/19/2006	<b>Health/Env Conseq:</b>	
<b>Year:</b>		<b>Client Type:</b>	
<b>Incident Cause:</b>		<b>Sector Type:</b>	Unknown
<b>Incident Event:</b>		<b>Agency Involved:</b>	
<b>Contaminant Code:</b>	15	<b>Nearest Watercourse:</b>	
<b>Contaminant Name:</b>	ENGINE OIL	<b>Site Address:</b>	
<b>Contaminant Limit 1:</b>		<b>Site District Office:</b>	Halton-Peel
<b>Contam Limit Freq 1:</b>		<b>Site Postal Code:</b>	

<b>Contaminant UN No 1:</b>		<b>Site Region:</b>	
<b>Environment Impact:</b>	Possible	<b>Site Municipality:</b>	Mississauga
<b>Nature of Impact:</b>	Soil Contamination	<b>Site Lot:</b>	
<b>Receiving Medium:</b>	Land	<b>Site Conc:</b>	
<b>Receiving Env:</b>		<b>Northing:</b>	
<b>MOE Response:</b>		<b>Easting:</b>	
<b>Dt MOE Arvl on Scn:</b>		<b>Site Geo Ref Accu:</b>	
<b>MOE Reported Dt:</b>	8/19/2006	<b>Site Map Datum:</b>	
<b>Dt Document Closed:</b>		<b>SAC Action Class:</b>	
<b>Incident Reason:</b>		<b>Source Type:</b>	
<b>Site Name:</b>			
<b>Site County/District:</b>			
<b>Site Geo Ref Meth:</b>			
<b>Incident Summary:</b>	Mississauga: Oil and water trail on street		
<b>Contaminant Qty:</b>	not specified not specified		

**Site:** GREEN SPACE SERVICES(SEARS LAW  
JACK DARLING PARK,LAKE SHORE ROAD. TANK TRUCK (CARGO) MISSISSAUGA CITY ON

**Database:**  
SPL

<b>Ref No:</b>	230431	<b>Discharger Report:</b>	
<b>Site No:</b>		<b>Material Group:</b>	
<b>Incident Dt:</b>	7/2/2002	<b>Health/Env Conseq:</b>	
<b>Year:</b>		<b>Client Type:</b>	
<b>Incident Cause:</b>	UNKNOWN	<b>Sector Type:</b>	
<b>Incident Event:</b>		<b>Agency Involved:</b>	WORKS
<b>Contaminant Code:</b>		<b>Nearest Watercourse:</b>	
<b>Contaminant Name:</b>		<b>Site Address:</b>	
<b>Contaminant Limit 1:</b>		<b>Site District Office:</b>	
<b>Contam Limit Freq 1:</b>		<b>Site Postal Code:</b>	
<b>Contaminant UN No 1:</b>		<b>Site Region:</b>	
<b>Environment Impact:</b>	POSSIBLE	<b>Site Municipality:</b>	21102
<b>Nature of Impact:</b>	Soil contamination	<b>Site Lot:</b>	
<b>Receiving Medium:</b>	WATER	<b>Site Conc:</b>	
<b>Receiving Env:</b>		<b>Northing:</b>	
<b>MOE Response:</b>		<b>Easting:</b>	
<b>Dt MOE Arvl on Scn:</b>		<b>Site Geo Ref Accu:</b>	
<b>MOE Reported Dt:</b>	7/2/2002	<b>Site Map Datum:</b>	
<b>Dt Document Closed:</b>		<b>SAC Action Class:</b>	
<b>Incident Reason:</b>	UNKNOWN	<b>Source Type:</b>	
<b>Site Name:</b>			
<b>Site County/District:</b>			
<b>Site Geo Ref Meth:</b>			
<b>Incident Summary:</b>	GREEN SPACE-30 L KILLEX TOL LOT,REGION RESPONDED.		
<b>Contaminant Qty:</b>			

**Site:** Credit River and Lakeshore Rd. CREDIT RIVER<UNOFFICIAL> Mississauga ON

**Database:**  
SPL

<b>Ref No:</b>	6083-6Q8LGC	<b>Discharger Report:</b>	
<b>Site No:</b>		<b>Material Group:</b>	Wastes
<b>Incident Dt:</b>	5/28/2006	<b>Health/Env Conseq:</b>	
<b>Year:</b>		<b>Client Type:</b>	
<b>Incident Cause:</b>	Other Discharges	<b>Sector Type:</b>	Other
<b>Incident Event:</b>		<b>Agency Involved:</b>	
<b>Contaminant Code:</b>	44	<b>Nearest Watercourse:</b>	
<b>Contaminant Name:</b>	SEWAGE,RAW UNCHLORINATED	<b>Site Address:</b>	CREDIT RIVER AND LAKESHORE RD.
<b>Contaminant Limit 1:</b>		<b>Site District Office:</b>	Halton-Peel
<b>Contam Limit Freq 1:</b>		<b>Site Postal Code:</b>	
<b>Contaminant UN No 1:</b>		<b>Site Region:</b>	
<b>Environment Impact:</b>	Possible	<b>Site Municipality:</b>	Mississauga
<b>Nature of Impact:</b>	Surface Water Pollution	<b>Site Lot:</b>	
<b>Receiving Medium:</b>	Water	<b>Site Conc:</b>	
<b>Receiving Env:</b>		<b>Northing:</b>	
<b>MOE Response:</b>		<b>Easting:</b>	
<b>Dt MOE Arvl on Scn:</b>		<b>Site Geo Ref Accu:</b>	
<b>MOE Reported Dt:</b>	5/28/2006	<b>Site Map Datum:</b>	
<b>Dt Document Closed:</b>		<b>SAC Action Class:</b>	

**Incident Reason:** Unknown - Reason not determined  
**Site Name:** CREDIT RIVER AND LAKESHORE RD.  
**Site County/District:**  
**Site Geo Ref Meth:**  
**Incident Summary:** Spill of sewage to the Credit River.  
**Contaminant Qty:** Not Specific Unknown

**Source Type:**

**Site:** The Corporation of the City of Mississauga  
RICHARDS MEMORIAL PARK, NEAR LAKESHORE RD.<UNOFFICIAL> Mississauga ON

**Database:**  
SPL

**Ref No:** 2472-5NVTCTU  
**Site No:**  
**Incident Dt:** 6/26/2003  
**Year:**  
**Incident Cause:**  
**Incident Event:**  
**Contaminant Code:** 44  
**Contaminant Name:** SEWAGE,RAW UNCHLORINATED  
**Contaminant Limit 1:**  
**Contam Limit Freq 1:**  
**Contaminant UN No 1:**  
**Environment Impact:** Possible  
**Nature of Impact:** Human Health/Safety  
**Receiving Medium:** Land  
**Receiving Env:**  
**MOE Response:**  
**Dt MOE Arvl on Scn:**  
**MOE Reported Dt:** 6/26/2003  
**Dt Document Closed:**  
**Incident Reason:**  
**Site Name:** RICHARDS MEMORIAL PARK, NEAR LAKESHORE RD.<UNOFFICIAL>  
**Site County/District:**  
**Site Geo Ref Meth:**  
**Incident Summary:** Richards Memorial Park-small sewage spill.  
**Contaminant Qty:**

**Discharger Report:**  
**Material Group:** Waste  
**Health/Env Conseq:**  
**Client Type:**  
**Sector Type:** Other Plant - Sewage Municipal  
**Agency Involved:**  
**Nearest Watercourse:**  
**Site Address:**  
**Site District Office:** Halton-Peel  
**Site Postal Code:**  
**Site Region:** Central  
**Site Municipality:** Mississauga  
**Site Lot:**  
**Site Conc:**  
**Northing:**  
**Easting:**  
**Site Geo Ref Accu:**  
**Site Map Datum:**  
**SAC Action Class:** Spill to Land  
**Source Type:**

**Site:** PETRO-CANADA LUBRICANTS INC.  
MISSISSAUGA ON

**Database:**  
SRDS

**Company Code:** 0000130104  
**Works ID:**  
**SIC:**  
**SIC1:**  
**SIC1 Desc:**  
**SIC2:**  
**SIC2 Desc:**  
**SIC3:**  
**SIC3 Desc:**  
**Body of Water:**  
**Terminal Stream:**  
**SIC Desc:**  
**Mailing Address:**  
**Corp Address:**

**Sector:**  
**Region:**  
**District:**  
**UTM Zone:**  
**UTM Easting:**  
**UTM Northing:**  
**UTM Precision:**  
**Minor Basin:**  
**Major Basin:**  
**Report Year:** 2012

**MISA Industrial Wastewater**  
**Discharge**

**Company Code:** 0000130104-2012  
**Control Point Id:** 0700  
**Sample Date:**  
**Regulation:** MISA COMPLIANCE  
**Value:** 0.049224  
**Unit Of Measure:** KG/D  
**Control Point Name:** PLANT - PROCESS EFFLUENT  
**Parameter Name:** SULPHIDE, UNFILTERED REACTIVE

**Result Structure:** MISA MONTHLY REPORTING  
**Param Reported As:** AS H2S  
**Frequency:** MONTHLY  
**Sector:** PETROLEUM REFINERIES  
**Component Type:** MINIMUM



**MISA Industrial Wastewater  
Discharge**

**Company Code:** 0000130104-2012  
**Control Point Id:** 0800  
**Sample Date:**  
**Regulation:** MISA COMPLIANCE  
**Value:** 5  
**Unit Of Measure:**  
**Control Point Name:** PLANT - O.T.C.W.  
**Parameter Name:** TOLUENE C7H8

**Result Structure:** MISA MONTHLY REPORTING  
**Param Reported As:** NOT APPL  
**Frequency:** MONTHLY  
**Sector:** PETROLEUM REFINERIES  
**Component Type:** NUM. IN AVERAGE

**MISA Industrial Wastewater  
Discharge**

**Company Code:** 0000130104-2012  
**Control Point Id:** 0800  
**Sample Date:**  
**Regulation:** MISA COMPLIANCE  
**Value:** 0.013961  
**Unit Of Measure:** KG/D  
**Control Point Name:** PLANT - O.T.C.W.  
**Parameter Name:** TOLUENE C7H8

**Result Structure:** MISA MONTHLY REPORTING  
**Param Reported As:** NOT APPL  
**Frequency:** MONTHLY  
**Sector:** PETROLEUM REFINERIES  
**Component Type:** MAXIMUM

**MISA Industrial Wastewater  
Discharge**

**Company Code:** 0000130104-2012  
**Control Point Id:** 0800  
**Sample Date:**  
**Regulation:** MISA COMPLIANCE  
**Value:** 0.013362  
**Unit Of Measure:** KG/D  
**Control Point Name:** PLANT - O.T.C.W.  
**Parameter Name:** TOLUENE C7H8

**Result Structure:** MISA MONTHLY REPORTING  
**Param Reported As:** NOT APPL  
**Frequency:** MONTHLY  
**Sector:** PETROLEUM REFINERIES  
**Component Type:** MINIMUM

**MISA Industrial Wastewater  
Discharge**

**Company Code:** 0000130104-2012  
**Control Point Id:** 0800  
**Sample Date:**  
**Regulation:** MISA COMPLIANCE  
**Value:** 4  
**Unit Of Measure:**  
**Control Point Name:** PLANT - O.T.C.W.  
**Parameter Name:** FLOW

**Result Structure:** MISA MONTHLY REPORTING  
**Param Reported As:** NOT APPL  
**Frequency:** MONTHLY  
**Sector:** PETROLEUM REFINERIES  
**Component Type:** NUM. IN AVERAGE

**MISA Industrial Wastewater  
Discharge**

**Company Code:** 0000130104-2012  
**Control Point Id:** 0800  
**Sample Date:**  
**Regulation:** MISA COMPLIANCE  
**Value:** 0.39823  
**Unit Of Measure:** KG/D  
**Control Point Name:** PLANT - O.T.C.W.  
**Parameter Name:** SULPHIDE, UNFILTERED REACTIVE

**Result Structure:** MISA MONTHLY REPORTING  
**Param Reported As:** AS H2S  
**Frequency:** MONTHLY  
**Sector:** PETROLEUM REFINERIES  
**Component Type:** MINIMUM

**MISA Industrial Wastewater  
Discharge**

**Company Code:** 0000130104-2012  
**Control Point Id:** 0700

**Result Structure:** MISA MONTHLY REPORTING  
**Param Reported As:** PHENOL

<b>Sample Date:</b>		<b>Frequency:</b>	MONTHLY
<b>Regulation:</b>	MISA COMPLIANCE	<b>Sector:</b>	PETROLEUM REFINERIES
<b>Value:</b>	0.004451	<b>Component Type:</b>	MINIMUM
<b>Unit Of Measure:</b>	KG/D		
<b>Control Point Name:</b>	PLANT - PROCESS EFFLUENT		
<b>Parameter Name:</b>	PHENOLICS, UNFILTERED REACTIVE		

**MISA Industrial Wastewater Discharge**

<b>Company Code:</b>	0000130104-2012	<b>Result Structure:</b>	MISA MONTHLY REPORTING
<b>Control Point Id:</b>	0700	<b>Param Reported As:</b>	PHENOL
<b>Sample Date:</b>		<b>Frequency:</b>	MONTHLY
<b>Regulation:</b>	MISA COMPLIANCE	<b>Sector:</b>	PETROLEUM REFINERIES
<b>Value:</b>	0.010048	<b>Component Type:</b>	MAXIMUM
<b>Unit Of Measure:</b>	KG/D		
<b>Control Point Name:</b>	PLANT - PROCESS EFFLUENT		
<b>Parameter Name:</b>	PHENOLICS, UNFILTERED REACTIVE		

**MISA Industrial Wastewater Discharge**

<b>Company Code:</b>	0000130104-2012	<b>Result Structure:</b>	MISA MONTHLY REPORTING
<b>Control Point Id:</b>	0700	<b>Param Reported As:</b>	AS P
<b>Sample Date:</b>		<b>Frequency:</b>	MONTHLY
<b>Regulation:</b>	MISA COMPLIANCE	<b>Sector:</b>	PETROLEUM REFINERIES
<b>Value:</b>	0.9642	<b>Component Type:</b>	MINIMUM
<b>Unit Of Measure:</b>	KG/D		
<b>Control Point Name:</b>	PLANT - PROCESS EFFLUENT		
<b>Parameter Name:</b>	PHOSPHORUS, UNFILTERED TOTAL		

**MISA Industrial Wastewater Discharge**

<b>Company Code:</b>	0000130104-2012	<b>Result Structure:</b>	MISA MONTHLY REPORTING
<b>Control Point Id:</b>	0700	<b>Param Reported As:</b>	AS C
<b>Sample Date:</b>		<b>Frequency:</b>	MONTHLY
<b>Regulation:</b>	MISA COMPLIANCE	<b>Sector:</b>	PETROLEUM REFINERIES
<b>Value:</b>	4	<b>Component Type:</b>	NUM. IN AVERAGE
<b>Unit Of Measure:</b>			
<b>Control Point Name:</b>	PLANT - PROCESS EFFLUENT		
<b>Parameter Name:</b>	CARBON, DISSOLVED ORGANIC		

**MISA Industrial Wastewater Discharge**

<b>Company Code:</b>	0000130104-2012	<b>Result Structure:</b>	MISA MONTHLY REPORTING
<b>Control Point Id:</b>	0700	<b>Param Reported As:</b>	NOT APPL
<b>Sample Date:</b>		<b>Frequency:</b>	MONTHLY
<b>Regulation:</b>	MISA COMPLIANCE	<b>Sector:</b>	PETROLEUM REFINERIES
<b>Value:</b>	5045	<b>Component Type:</b>	MINIMUM
<b>Unit Of Measure:</b>	M3/D		
<b>Control Point Name:</b>	PLANT - PROCESS EFFLUENT		
<b>Parameter Name:</b>	FLOW		

**MISA Industrial Wastewater Discharge**

<b>Company Code:</b>	0000130104-2012	<b>Result Structure:</b>	MISA MONTHLY REPORTING
<b>Control Point Id:</b>	0700	<b>Param Reported As:</b>	NOT APPL
<b>Sample Date:</b>		<b>Frequency:</b>	MONTHLY
<b>Regulation:</b>	MISA COMPLIANCE	<b>Sector:</b>	PETROLEUM REFINERIES
<b>Value:</b>	11.279	<b>Component Type:</b>	AVERAGE
<b>Unit Of Measure:</b>	KG/D		
<b>Control Point Name:</b>	PLANT - PROCESS EFFLUENT		
<b>Parameter Name:</b>	RESIDUE, PARTICULATE		

**MISA Industrial Wastewater  
Discharge**

**Company Code:** 0000130104-2012  
**Control Point Id:** 0800  
**Sample Date:**  
**Regulation:** MISA COMPLIANCE  
**Value:** 0.014208  
**Unit Of Measure:** KG/D  
**Control Point Name:** PLANT - O.T.C.W.  
**Parameter Name:** BENZENE C6H6

**Result Structure:** MISA MONTHLY REPORTING  
**Param Reported As:** NOT APPL  
**Frequency:** MONTHLY  
**Sector:** PETROLEUM REFINERIES  
**Component Type:** MAXIMUM

**MISA Industrial Wastewater  
Discharge**

**Company Code:** 0000130104-2012  
**Control Point Id:** 0700  
**Sample Date:**  
**Regulation:** MISA COMPLIANCE  
**Value:** 0.051093  
**Unit Of Measure:** KG/D  
**Control Point Name:** PLANT - PROCESS EFFLUENT  
**Parameter Name:** SULPHIDE, UNFILTERED REACTIVE

**Result Structure:** MISA MONTHLY REPORTING  
**Param Reported As:** AS H2S  
**Frequency:** MONTHLY  
**Sector:** PETROLEUM REFINERIES  
**Component Type:** AVERAGE

**MISA Industrial Wastewater  
Discharge**

**Company Code:** 0000130104-2012  
**Control Point Id:** 0800  
**Sample Date:**  
**Regulation:** MISA COMPLIANCE  
**Value:** 0.01292  
**Unit Of Measure:** KG/D  
**Control Point Name:** PLANT - O.T.C.W.  
**Parameter Name:** BENZENE C6H6

**Result Structure:** MISA MONTHLY REPORTING  
**Param Reported As:** NOT APPL  
**Frequency:** MONTHLY  
**Sector:** PETROLEUM REFINERIES  
**Component Type:** MINIMUM

**MISA Industrial Wastewater  
Discharge**

**Company Code:** 0000130104-2012  
**Control Point Id:** 0800  
**Sample Date:**  
**Regulation:** MISA COMPLIANCE  
**Value:** 64599.5  
**Unit Of Measure:** M3/D  
**Control Point Name:** PLANT - O.T.C.W.  
**Parameter Name:** FLOW

**Result Structure:** MISA MONTHLY REPORTING  
**Param Reported As:** NOT APPL  
**Frequency:** MONTHLY  
**Sector:** PETROLEUM REFINERIES  
**Component Type:** MINIMUM

**MISA Industrial Wastewater  
Discharge**

**Company Code:** 0000130104-2012  
**Control Point Id:** 0800  
**Sample Date:**  
**Regulation:** MISA COMPLIANCE  
**Value:** 0.066449  
**Unit Of Measure:** KG/D  
**Control Point Name:** PLANT - O.T.C.W.  
**Parameter Name:** PHENOLICS, UNFILTERED REACTIVE

**Result Structure:** MISA MONTHLY REPORTING  
**Param Reported As:** PHENOL  
**Frequency:** MONTHLY  
**Sector:** PETROLEUM REFINERIES  
**Component Type:** AVERAGE

**MISA Industrial Wastewater  
Discharge**

**Company Code:** 0000130104-2012

**Result Structure:** MISA MONTHLY REPORTING

<b>Control Point Id:</b>	0800	<b>Param Reported As:</b>	NOT APPL
<b>Sample Date:</b>		<b>Frequency:</b>	MONTHLY
<b>Regulation:</b>	MISA COMPLIANCE	<b>Sector:</b>	PETROLEUM REFINERIES
<b>Value:</b>	0.014208	<b>Component Type:</b>	MAXIMUM
<b>Unit Of Measure:</b>	KG/D		
<b>Control Point Name:</b>	PLANT - O.T.C.W.		
<b>Parameter Name:</b>	TOLUENE C7H8		

**MISA Industrial Wastewater Discharge**

<b>Company Code:</b>	0000130104-2012	<b>Result Structure:</b>	MISA MONTHLY REPORTING
<b>Control Point Id:</b>	0700	<b>Param Reported As:</b>	NOT APPL
<b>Sample Date:</b>		<b>Frequency:</b>	MONTHLY
<b>Regulation:</b>	MISA COMPLIANCE	<b>Sector:</b>	PETROLEUM REFINERIES
<b>Value:</b>	10860	<b>Component Type:</b>	MAXIMUM
<b>Unit Of Measure:</b>	M3/D		
<b>Control Point Name:</b>	PLANT - PROCESS EFFLUENT		
<b>Parameter Name:</b>	FLOW		

**MISA Industrial Wastewater Discharge**

<b>Company Code:</b>	0000130104-2012	<b>Result Structure:</b>	MISA MONTHLY REPORTING
<b>Control Point Id:</b>	0700	<b>Param Reported As:</b>	NOT APPL
<b>Sample Date:</b>		<b>Frequency:</b>	MONTHLY
<b>Regulation:</b>	MISA COMPLIANCE	<b>Sector:</b>	PETROLEUM REFINERIES
<b>Value:</b>	5.856	<b>Component Type:</b>	MINIMUM
<b>Unit Of Measure:</b>	KG/D		
<b>Control Point Name:</b>	PLANT - PROCESS EFFLUENT		
<b>Parameter Name:</b>	RESIDUE,PART LOSS ON IGNIT.		

**MISA Industrial Wastewater Discharge**

<b>Company Code:</b>	0000130104-2012	<b>Result Structure:</b>	MISA MONTHLY REPORTING
<b>Control Point Id:</b>	0800	<b>Param Reported As:</b>	NOT APPL
<b>Sample Date:</b>		<b>Frequency:</b>	MONTHLY
<b>Regulation:</b>	MISA COMPLIANCE	<b>Sector:</b>	PETROLEUM REFINERIES
<b>Value:</b>	0.013442	<b>Component Type:</b>	AVERAGE
<b>Unit Of Measure:</b>	KG/D		
<b>Control Point Name:</b>	PLANT - O.T.C.W.		
<b>Parameter Name:</b>	BENZENE C6H6		

**MISA Industrial Wastewater Discharge**

<b>Company Code:</b>	0000130104-2012	<b>Result Structure:</b>	MISA MONTHLY REPORTING
<b>Control Point Id:</b>	0800	<b>Param Reported As:</b>	NOT APPL
<b>Sample Date:</b>		<b>Frequency:</b>	MONTHLY
<b>Regulation:</b>	MISA COMPLIANCE	<b>Sector:</b>	PETROLEUM REFINERIES
<b>Value:</b>	67208	<b>Component Type:</b>	AVERAGE
<b>Unit Of Measure:</b>	M3/D		
<b>Control Point Name:</b>	PLANT - O.T.C.W.		
<b>Parameter Name:</b>	FLOW		

**MISA Industrial Wastewater Discharge**

<b>Company Code:</b>	0000130104-2012	<b>Result Structure:</b>	MISA MONTHLY REPORTING
<b>Control Point Id:</b>	0700	<b>Param Reported As:</b>	PHENOL
<b>Sample Date:</b>		<b>Frequency:</b>	MONTHLY
<b>Regulation:</b>	MISA COMPLIANCE	<b>Sector:</b>	PETROLEUM REFINERIES
<b>Value:</b>	0.01605	<b>Component Type:</b>	MAXIMUM
<b>Unit Of Measure:</b>	KG/D		
<b>Control Point Name:</b>	PLANT - PROCESS EFFLUENT		

**Parameter Name:** PHENOLICS, UNFILTERED REACTIVE

**MISA Industrial Wastewater  
Discharge**

<b>Company Code:</b>	0000130104-2012	<b>Result Structure:</b>	MISA MONTHLY REPORTING
<b>Control Point Id:</b>	0700	<b>Param Reported As:</b>	NOT APPL
<b>Sample Date:</b>		<b>Frequency:</b>	MONTHLY
<b>Regulation:</b>	MISA COMPLIANCE	<b>Sector:</b>	PETROLEUM REFINERIES
<b>Value:</b>	7426	<b>Component Type:</b>	AVERAGE
<b>Unit Of Measure:</b>	M3/D		
<b>Control Point Name:</b>	PLANT - PROCESS EFFLUENT		
<b>Parameter Name:</b>	FLOW		

**MISA Industrial Wastewater  
Discharge**

<b>Company Code:</b>	0000130104-2012	<b>Result Structure:</b>	MISA MONTHLY REPORTING
<b>Control Point Id:</b>	0700	<b>Param Reported As:</b>	PHENOL
<b>Sample Date:</b>		<b>Frequency:</b>	MONTHLY
<b>Regulation:</b>	MISA COMPLIANCE	<b>Sector:</b>	PETROLEUM REFINERIES
<b>Value:</b>	0.010516	<b>Component Type:</b>	AVERAGE
<b>Unit Of Measure:</b>	KG/D		
<b>Control Point Name:</b>	PLANT - PROCESS EFFLUENT		
<b>Parameter Name:</b>	PHENOLICS, UNFILTERED REACTIVE		

**MISA Industrial Wastewater  
Discharge**

<b>Company Code:</b>	0000130104-2012	<b>Result Structure:</b>	MISA MONTHLY REPORTING
<b>Control Point Id:</b>	0700	<b>Param Reported As:</b>	NOT APPL
<b>Sample Date:</b>		<b>Frequency:</b>	MONTHLY
<b>Regulation:</b>	MISA COMPLIANCE	<b>Sector:</b>	PETROLEUM REFINERIES
<b>Value:</b>	6.543	<b>Component Type:</b>	MINIMUM
<b>Unit Of Measure:</b>	KG/D		
<b>Control Point Name:</b>	PLANT - PROCESS EFFLUENT		
<b>Parameter Name:</b>	RESIDUE,PART LOSS ON IGNIT.		

**MISA Industrial Wastewater  
Discharge**

<b>Company Code:</b>	0000130104-2012	<b>Result Structure:</b>	MISA MONTHLY REPORTING
<b>Control Point Id:</b>	0700	<b>Param Reported As:</b>	AS H2S
<b>Sample Date:</b>		<b>Frequency:</b>	MONTHLY
<b>Regulation:</b>	MISA COMPLIANCE	<b>Sector:</b>	PETROLEUM REFINERIES
<b>Value:</b>	0.031094	<b>Component Type:</b>	MINIMUM
<b>Unit Of Measure:</b>	KG/D		
<b>Control Point Name:</b>	PLANT - PROCESS EFFLUENT		
<b>Parameter Name:</b>	SULPHIDE, UNFILTERED REACTIVE		

**MISA Industrial Wastewater  
Discharge**

<b>Company Code:</b>	0000130104-2012	<b>Result Structure:</b>	MISA MONTHLY REPORTING
<b>Control Point Id:</b>	0800	<b>Param Reported As:</b>	NOT APPL
<b>Sample Date:</b>		<b>Frequency:</b>	MONTHLY
<b>Regulation:</b>	MISA COMPLIANCE	<b>Sector:</b>	PETROLEUM REFINERIES
<b>Value:</b>	0.025794	<b>Component Type:</b>	AVERAGE
<b>Unit Of Measure:</b>	KG/D		
<b>Control Point Name:</b>	PLANT - O.T.C.W.		
<b>Parameter Name:</b>	BENZENE C6H6		

**MISA Industrial Wastewater  
Discharge**

**Company Code:** 0000130104-2012  
**Control Point Id:** 0800  
**Sample Date:**  
**Regulation:** MISA COMPLIANCE  
**Value:** 0.013643  
**Unit Of Measure:** KG/D  
**Control Point Name:** PLANT - O.T.C.W.  
**Parameter Name:** TOLUENE C7H8

**Result Structure:** MISA MONTHLY REPORTING  
**Param Reported As:** NOT APPL  
**Frequency:** MONTHLY  
**Sector:** PETROLEUM REFINERIES  
**Component Type:** MAXIMUM

**MISA Industrial Wastewater**  
**Discharge**

**Company Code:** 0000130104-2012  
**Control Point Id:** 0700  
**Sample Date:**  
**Regulation:** MISA COMPLIANCE  
**Value:** 0.07819  
**Unit Of Measure:** KG/D  
**Control Point Name:** PLANT - PROCESS EFFLUENT  
**Parameter Name:** SULPHIDE, UNFILTERED REACTIVE

**Result Structure:** MISA MONTHLY REPORTING  
**Param Reported As:** AS H2S  
**Frequency:** MONTHLY  
**Sector:** PETROLEUM REFINERIES  
**Component Type:** MAXIMUM

**MISA Industrial Wastewater**  
**Discharge**

**Company Code:** 0000130104-2012  
**Control Point Id:** 0700  
**Sample Date:**  
**Regulation:** MISA COMPLIANCE  
**Value:** 0.044506  
**Unit Of Measure:** KG/D  
**Control Point Name:** PLANT - PROCESS EFFLUENT  
**Parameter Name:** SULPHIDE, UNFILTERED REACTIVE

**Result Structure:** MISA MONTHLY REPORTING  
**Param Reported As:** AS H2S  
**Frequency:** MONTHLY  
**Sector:** PETROLEUM REFINERIES  
**Component Type:** MINIMUM

**MISA Industrial Wastewater**  
**Discharge**

**Company Code:** 0000130104-2012  
**Control Point Id:** 0700  
**Sample Date:**  
**Regulation:** MISA COMPLIANCE  
**Value:** 6.94  
**Unit Of Measure:** KG/D  
**Control Point Name:** PLANT - PROCESS EFFLUENT  
**Parameter Name:** SOLVENT EXTRACTABLES

**Result Structure:** MISA MONTHLY REPORTING  
**Param Reported As:** NOT APPL  
**Frequency:** MONTHLY  
**Sector:** PETROLEUM REFINERIES  
**Component Type:** MINIMUM

**MISA Industrial Wastewater**  
**Discharge**

**Company Code:** 0000130104-2012  
**Control Point Id:** 0800  
**Sample Date:**  
**Regulation:** MISA COMPLIANCE  
**Value:** 0.013854  
**Unit Of Measure:** KG/D  
**Control Point Name:** PLANT - O.T.C.W.  
**Parameter Name:** TOLUENE C7H8

**Result Structure:** MISA MONTHLY REPORTING  
**Param Reported As:** NOT APPL  
**Frequency:** MONTHLY  
**Sector:** PETROLEUM REFINERIES  
**Component Type:** MAXIMUM

**MISA Industrial Wastewater**  
**Discharge**

**Company Code:** 0000130104-2012  
**Control Point Id:** 0700  
**Sample Date:**  
**Regulation:** MISA COMPLIANCE  
**Value:** 1.3286  
**Unit Of Measure:** KG/D

**Result Structure:** MISA MONTHLY REPORTING  
**Param Reported As:** AS P  
**Frequency:** MONTHLY  
**Sector:** PETROLEUM REFINERIES  
**Component Type:** AVERAGE

**Control Point Name:** PLANT - PROCESS EFFLUENT  
**Parameter Name:** PHOSPHORUS, UNFILTERED TOTAL

**MISA Industrial Wastewater Discharge**

<b>Company Code:</b>	0000130104-2012	<b>Result Structure:</b>	MISA MONTHLY REPORTING
<b>Control Point Id:</b>	0800	<b>Param Reported As:</b>	PHENOL
<b>Sample Date:</b>		<b>Frequency:</b>	MONTHLY
<b>Regulation:</b>	MISA COMPLIANCE	<b>Sector:</b>	PETROLEUM REFINERIES
<b>Value:</b>	0.075002	<b>Component Type:</b>	MAXIMUM
<b>Unit Of Measure:</b>	KG/D		
<b>Control Point Name:</b>	PLANT - O.T.C.W.		
<b>Parameter Name:</b>	PHENOLICS, UNFILTERED REACTIVE		

**MISA Industrial Wastewater Discharge**

<b>Company Code:</b>	0000130104-2012	<b>Result Structure:</b>	MISA MONTHLY REPORTING
<b>Control Point Id:</b>	0800	<b>Param Reported As:</b>	NOT APPL
<b>Sample Date:</b>		<b>Frequency:</b>	MONTHLY
<b>Regulation:</b>	MISA COMPLIANCE	<b>Sector:</b>	PETROLEUM REFINERIES
<b>Value:</b>	0.013622	<b>Component Type:</b>	AVERAGE
<b>Unit Of Measure:</b>	KG/D		
<b>Control Point Name:</b>	PLANT - O.T.C.W.		
<b>Parameter Name:</b>	BENZENE C6H6		

**MISA Industrial Wastewater Discharge**

<b>Company Code:</b>	0000130104-2012	<b>Result Structure:</b>	MISA MONTHLY REPORTING
<b>Control Point Id:</b>	0800	<b>Param Reported As:</b>	NOT APPL
<b>Sample Date:</b>		<b>Frequency:</b>	MONTHLY
<b>Regulation:</b>	MISA COMPLIANCE	<b>Sector:</b>	PETROLEUM REFINERIES
<b>Value:</b>	0.013442	<b>Component Type:</b>	AVERAGE
<b>Unit Of Measure:</b>	KG/D		
<b>Control Point Name:</b>	PLANT - O.T.C.W.		
<b>Parameter Name:</b>	TOLUENE C7H8		

**MISA Industrial Wastewater Discharge**

<b>Company Code:</b>	0000130104-2012	<b>Result Structure:</b>	MISA MONTHLY REPORTING
<b>Control Point Id:</b>	0700	<b>Param Reported As:</b>	NOT APPL
<b>Sample Date:</b>		<b>Frequency:</b>	MONTHLY
<b>Regulation:</b>	MISA COMPLIANCE	<b>Sector:</b>	PETROLEUM REFINERIES
<b>Value:</b>	29	<b>Component Type:</b>	NUM. IN AVERAGE
<b>Unit Of Measure:</b>			
<b>Control Point Name:</b>	PLANT - PROCESS EFFLUENT		
<b>Parameter Name:</b>	RESIDUE, PART LOSS ON IGNIT.		

**MISA Industrial Wastewater Discharge**

<b>Company Code:</b>	0000130104-2012	<b>Result Structure:</b>	MISA MONTHLY REPORTING
<b>Control Point Id:</b>	0700	<b>Param Reported As:</b>	AS P
<b>Sample Date:</b>		<b>Frequency:</b>	MONTHLY
<b>Regulation:</b>	MISA COMPLIANCE	<b>Sector:</b>	PETROLEUM REFINERIES
<b>Value:</b>	1.0621	<b>Component Type:</b>	AVERAGE
<b>Unit Of Measure:</b>	KG/D		
<b>Control Point Name:</b>	PLANT - PROCESS EFFLUENT		
<b>Parameter Name:</b>	PHOSPHORUS, UNFILTERED TOTAL		

**MISA Industrial Wastewater Discharge**



**Company Code:** 0000130104-2012  
**Control Point Id:** 0700  
**Sample Date:**  
**Regulation:** MISA COMPLIANCE  
**Value:** 7784  
**Unit Of Measure:** M3/D  
**Control Point Name:** PLANT - PROCESS EFFLUENT  
**Parameter Name:** FLOW

**Result Structure:** MISA MONTHLY REPORTING  
**Param Reported As:** NOT APPL  
**Frequency:** MONTHLY  
**Sector:** PETROLEUM REFINERIES  
**Component Type:** MAXIMUM

**MISA Industrial Wastewater  
Discharge**

**Company Code:** 0000130104-2012  
**Control Point Id:** 0700  
**Sample Date:**  
**Regulation:** MISA COMPLIANCE  
**Value:** 6314  
**Unit Of Measure:** M3/D  
**Control Point Name:** PLANT - PROCESS EFFLUENT  
**Parameter Name:** FLOW

**Result Structure:** MISA MONTHLY REPORTING  
**Param Reported As:** NOT APPL  
**Frequency:** MONTHLY  
**Sector:** PETROLEUM REFINERIES  
**Component Type:** AVERAGE

**MISA Industrial Wastewater  
Discharge**

**Company Code:** 0000130104-2012  
**Control Point Id:** 0700  
**Sample Date:**  
**Regulation:** MISA COMPLIANCE  
**Value:** 0.0071493  
**Unit Of Measure:** KG/D  
**Control Point Name:** PLANT - PROCESS EFFLUENT  
**Parameter Name:** PHENOLICS, UNFILTERED REACTIVE

**Result Structure:** MISA MONTHLY REPORTING  
**Param Reported As:** PHENOL  
**Frequency:** MONTHLY  
**Sector:** PETROLEUM REFINERIES  
**Component Type:** AVERAGE

**MISA Industrial Wastewater  
Discharge**

**Company Code:** 0000130104-2012  
**Control Point Id:** 0800  
**Sample Date:**  
**Regulation:** MISA COMPLIANCE  
**Value:** 0.0063776  
**Unit Of Measure:** KG/D  
**Control Point Name:** PLANT - O.T.C.W.  
**Parameter Name:** TOLUENE C7H8

**Result Structure:** MISA MONTHLY REPORTING  
**Param Reported As:** NOT APPL  
**Frequency:** MONTHLY  
**Sector:** PETROLEUM REFINERIES  
**Component Type:** MINIMUM

**MISA Industrial Wastewater  
Discharge**

**Company Code:** 0000130104-2012  
**Control Point Id:** 0700  
**Sample Date:**  
**Regulation:** MISA COMPLIANCE  
**Value:** 9.4919  
**Unit Of Measure:** KG/D  
**Control Point Name:** PLANT - PROCESS EFFLUENT  
**Parameter Name:** SOLVENT EXTRACTABLES

**Result Structure:** MISA MONTHLY REPORTING  
**Param Reported As:** NOT APPL  
**Frequency:** MONTHLY  
**Sector:** PETROLEUM REFINERIES  
**Component Type:** MAXIMUM

**MISA Industrial Wastewater  
Discharge**

**Company Code:** 0000130104-2012  
**Control Point Id:** 0800  
**Sample Date:**  
**Regulation:** MISA COMPLIANCE  
**Value:** 0.0017335

**Result Structure:** MISA MONTHLY REPORTING  
**Param Reported As:** NOT APPL  
**Frequency:** MONTHLY  
**Sector:** PETROLEUM REFINERIES  
**Component Type:** MINIMUM

**Unit Of Measure:** KG/D  
**Control Point Name:** PLANT - O.T.C.W.  
**Parameter Name:** BENZENE C6H6

**MISA Industrial Wastewater**

**Discharge**

<b>Company Code:</b>	0000130104-2012	<b>Result Structure:</b>	MISA MONTHLY REPORTING
<b>Control Point Id:</b>	0700	<b>Param Reported As:</b>	AS P
<b>Sample Date:</b>		<b>Frequency:</b>	MONTHLY
<b>Regulation:</b>	MISA COMPLIANCE	<b>Sector:</b>	PETROLEUM REFINERIES
<b>Value:</b>	1.1528	<b>Component Type:</b>	AVERAGE
<b>Unit Of Measure:</b>	KG/D		
<b>Control Point Name:</b>	PLANT - PROCESS EFFLUENT		
<b>Parameter Name:</b>	PHOSPHORUS, UNFILTERED TOTAL		

**MISA Industrial Wastewater**

**Discharge**

<b>Company Code:</b>	0000130104-2012	<b>Result Structure:</b>	MISA MONTHLY REPORTING
<b>Control Point Id:</b>	0700	<b>Param Reported As:</b>	NOT APPL
<b>Sample Date:</b>		<b>Frequency:</b>	MONTHLY
<b>Regulation:</b>	MISA COMPLIANCE	<b>Sector:</b>	PETROLEUM REFINERIES
<b>Value:</b>	10.53	<b>Component Type:</b>	AVERAGE
<b>Unit Of Measure:</b>	KG/D		
<b>Control Point Name:</b>	PLANT - PROCESS EFFLUENT		
<b>Parameter Name:</b>	RESIDUE, PARTICULATE		

**MISA Industrial Wastewater**

**Discharge**

<b>Company Code:</b>	0000130104-2012	<b>Result Structure:</b>	MISA MONTHLY REPORTING
<b>Control Point Id:</b>	0700	<b>Param Reported As:</b>	NOT APPL
<b>Sample Date:</b>		<b>Frequency:</b>	MONTHLY
<b>Regulation:</b>	MISA COMPLIANCE	<b>Sector:</b>	PETROLEUM REFINERIES
<b>Value:</b>	5.531	<b>Component Type:</b>	MINIMUM
<b>Unit Of Measure:</b>	KG/D		
<b>Control Point Name:</b>	PLANT - PROCESS EFFLUENT		
<b>Parameter Name:</b>	RESIDUE, PART LOSS ON IGNIT.		

**MISA Industrial Wastewater**

**Discharge**

<b>Company Code:</b>	0000130104-2012	<b>Result Structure:</b>	MISA MONTHLY REPORTING
<b>Control Point Id:</b>	0700	<b>Param Reported As:</b>	NOT APPL
<b>Sample Date:</b>		<b>Frequency:</b>	MONTHLY
<b>Regulation:</b>	MISA COMPLIANCE	<b>Sector:</b>	PETROLEUM REFINERIES
<b>Value:</b>	17.394	<b>Component Type:</b>	MAXIMUM
<b>Unit Of Measure:</b>	KG/D		
<b>Control Point Name:</b>	PLANT - PROCESS EFFLUENT		
<b>Parameter Name:</b>	RESIDUE, PART LOSS ON IGNIT.		

**MISA Industrial Wastewater**

**Discharge**

<b>Company Code:</b>	0000130104-2012	<b>Result Structure:</b>	MISA MONTHLY REPORTING
<b>Control Point Id:</b>	0700	<b>Param Reported As:</b>	AS C
<b>Sample Date:</b>		<b>Frequency:</b>	MONTHLY
<b>Regulation:</b>	MISA COMPLIANCE	<b>Sector:</b>	PETROLEUM REFINERIES
<b>Value:</b>	28.55	<b>Component Type:</b>	AVERAGE
<b>Unit Of Measure:</b>	KG/D		
<b>Control Point Name:</b>	PLANT - PROCESS EFFLUENT		
<b>Parameter Name:</b>	CARBON, DISSOLVED ORGANIC		

**MISA Industrial Wastewater**

**Discharge**

**Company Code:** 0000130104-2012  
**Control Point Id:** 0700  
**Sample Date:**  
**Regulation:** MISA COMPLIANCE  
**Value:** 4.1324  
**Unit Of Measure:** KG/D  
**Control Point Name:** PLANT - PROCESS EFFLUENT  
**Parameter Name:** SOLVENT EXTRACTABLES

**Result Structure:** MISA MONTHLY REPORTING  
**Param Reported As:** NOT APPL  
**Frequency:** MONTHLY  
**Sector:** PETROLEUM REFINERIES  
**Component Type:** AVERAGE

**MISA Industrial Wastewater  
Discharge**

**Company Code:** 0000130104-2012  
**Control Point Id:** 0800  
**Sample Date:**  
**Regulation:** MISA COMPLIANCE  
**Value:** 0.014621  
**Unit Of Measure:** KG/D  
**Control Point Name:** PLANT - O.T.C.W.  
**Parameter Name:** BENZENE C6H6

**Result Structure:** MISA MONTHLY REPORTING  
**Param Reported As:** NOT APPL  
**Frequency:** MONTHLY  
**Sector:** PETROLEUM REFINERIES  
**Component Type:** AVERAGE

**MISA Industrial Wastewater  
Discharge**

**Company Code:** 0000130104-2012  
**Control Point Id:** 0800  
**Sample Date:**  
**Regulation:** MISA COMPLIANCE  
**Value:** 0.015009  
**Unit Of Measure:** KG/D  
**Control Point Name:** PLANT - O.T.C.W.  
**Parameter Name:** BENZENE C6H6

**Result Structure:** MISA MONTHLY REPORTING  
**Param Reported As:** NOT APPL  
**Frequency:** MONTHLY  
**Sector:** PETROLEUM REFINERIES  
**Component Type:** MAXIMUM

**MISA Industrial Wastewater  
Discharge**

**Company Code:** 0000130104-2012  
**Control Point Id:** 0800  
**Sample Date:**  
**Regulation:** MISA COMPLIANCE  
**Value:** 31887.8  
**Unit Of Measure:** M3/D  
**Control Point Name:** PLANT - O.T.C.W.  
**Parameter Name:** FLOW

**Result Structure:** MISA MONTHLY REPORTING  
**Param Reported As:** NOT APPL  
**Frequency:** MONTHLY  
**Sector:** PETROLEUM REFINERIES  
**Component Type:** MINIMUM

**MISA Industrial Wastewater  
Discharge**

**Company Code:** 0000130104-2012  
**Control Point Id:** 0700  
**Sample Date:**  
**Regulation:** MISA COMPLIANCE  
**Value:** 5.752  
**Unit Of Measure:** KG/D  
**Control Point Name:** PLANT - PROCESS EFFLUENT  
**Parameter Name:** RESIDUE, PARTICULATE

**Result Structure:** MISA MONTHLY REPORTING  
**Param Reported As:** NOT APPL  
**Frequency:** MONTHLY  
**Sector:** PETROLEUM REFINERIES  
**Component Type:** MINIMUM

**MISA Industrial Wastewater  
Discharge**

**Company Code:** 0000130104-2012  
**Control Point Id:** 0700  
**Sample Date:**  
**Regulation:** MISA COMPLIANCE

**Result Structure:** MISA MONTHLY REPORTING  
**Param Reported As:** AS C  
**Frequency:** MONTHLY  
**Sector:** PETROLEUM REFINERIES

**Value:** 24.34  
**Unit Of Measure:** KG/D  
**Control Point Name:** PLANT - PROCESS EFFLUENT  
**Parameter Name:** CARBON, DISSOLVED ORGANIC

**Component Type:** MAXIMUM

**MISA Industrial Wastewater Discharge**

**Company Code:** 0000130104-2012  
**Control Point Id:** 0700  
**Sample Date:**  
**Regulation:** MISA COMPLIANCE  
**Value:** 9139  
**Unit Of Measure:** M3/D  
**Control Point Name:** PLANT - PROCESS EFFLUENT  
**Parameter Name:** FLOW

**Result Structure:** MISA MONTHLY REPORTING  
**Param Reported As:** NOT APPL  
**Frequency:** MONTHLY  
**Sector:** PETROLEUM REFINERIES  
**Component Type:** MAXIMUM

**MISA Industrial Wastewater Discharge**

**Company Code:** 0000130104-2012  
**Control Point Id:** 0700  
**Sample Date:**  
**Regulation:** MISA COMPLIANCE  
**Value:** 0.0076066  
**Unit Of Measure:** KG/D  
**Control Point Name:** PLANT - PROCESS EFFLUENT  
**Parameter Name:** PHENOLICS, UNFILTERED REACTIVE

**Result Structure:** MISA MONTHLY REPORTING  
**Param Reported As:** PHENOL  
**Frequency:** MONTHLY  
**Sector:** PETROLEUM REFINERIES  
**Component Type:** AVERAGE

**MISA Industrial Wastewater Discharge**

**Company Code:** 0000130104-2012  
**Control Point Id:** 0700  
**Sample Date:**  
**Regulation:** MISA COMPLIANCE  
**Value:** 0.21322  
**Unit Of Measure:** KG/D  
**Control Point Name:** PLANT - PROCESS EFFLUENT  
**Parameter Name:** PHOSPHORUS, UNFILTERED TOTAL

**Result Structure:** MISA MONTHLY REPORTING  
**Param Reported As:** AS P  
**Frequency:** MONTHLY  
**Sector:** PETROLEUM REFINERIES  
**Component Type:** MINIMUM

**MISA Industrial Wastewater Discharge**

**Company Code:** 0000130104-2012  
**Control Point Id:** 0800  
**Sample Date:**  
**Regulation:** MISA COMPLIANCE  
**Value:** 0.015001  
**Unit Of Measure:** KG/D  
**Control Point Name:** PLANT - O.T.C.W.  
**Parameter Name:** TOLUENE C7H8

**Result Structure:** MISA MONTHLY REPORTING  
**Param Reported As:** NOT APPL  
**Frequency:** MONTHLY  
**Sector:** PETROLEUM REFINERIES  
**Component Type:** MAXIMUM

**MISA Industrial Wastewater Discharge**

**Company Code:** 0000130104-2012  
**Control Point Id:** 0800  
**Sample Date:**  
**Regulation:** MISA COMPLIANCE  
**Value:** 86074  
**Unit Of Measure:** M3/D  
**Control Point Name:** PLANT - O.T.C.W.  
**Parameter Name:** FLOW

**Result Structure:** MISA MONTHLY REPORTING  
**Param Reported As:** NOT APPL  
**Frequency:** MONTHLY  
**Sector:** PETROLEUM REFINERIES  
**Component Type:** MAXIMUM

**MISA Industrial Wastewater**  
**Discharge**

<b>Company Code:</b>	0000130104-2012	<b>Result Structure:</b>	MISA MONTHLY REPORTING
<b>Control Point Id:</b>	0700	<b>Param Reported As:</b>	NOT APPL
<b>Sample Date:</b>		<b>Frequency:</b>	MONTHLY
<b>Regulation:</b>	MISA COMPLIANCE	<b>Sector:</b>	PETROLEUM REFINERIES
<b>Value:</b>	5.324	<b>Component Type:</b>	MINIMUM
<b>Unit Of Measure:</b>	KG/D		
<b>Control Point Name:</b>	PLANT - PROCESS EFFLUENT		
<b>Parameter Name:</b>	RESIDUE,PART LOSS ON IGNIT.		

**MISA Industrial Wastewater**  
**Discharge**

<b>Company Code:</b>	0000130104-2012	<b>Result Structure:</b>	MISA MONTHLY REPORTING
<b>Control Point Id:</b>	0800	<b>Param Reported As:</b>	AS H2S
<b>Sample Date:</b>		<b>Frequency:</b>	MONTHLY
<b>Regulation:</b>	MISA COMPLIANCE	<b>Sector:</b>	PETROLEUM REFINERIES
<b>Value:</b>	0.22322	<b>Component Type:</b>	MINIMUM
<b>Unit Of Measure:</b>	KG/D		
<b>Control Point Name:</b>	PLANT - O.T.C.W.		
<b>Parameter Name:</b>	SULPHIDE, UNFILTERED REACTIVE		

**MISA Industrial Wastewater**  
**Discharge**

<b>Company Code:</b>	0000130104-2012	<b>Result Structure:</b>	MISA MONTHLY REPORTING
<b>Control Point Id:</b>	0800	<b>Param Reported As:</b>	PHENOL
<b>Sample Date:</b>		<b>Frequency:</b>	MONTHLY
<b>Regulation:</b>	MISA COMPLIANCE	<b>Sector:</b>	PETROLEUM REFINERIES
<b>Value:</b>	0.061046	<b>Component Type:</b>	MINIMUM
<b>Unit Of Measure:</b>	KG/D		
<b>Control Point Name:</b>	PLANT - O.T.C.W.		
<b>Parameter Name:</b>	PHENOLICS, UNFILTERED REACTIVE		

**MISA Industrial Wastewater**  
**Discharge**

<b>Company Code:</b>	0000130104-2012	<b>Result Structure:</b>	MISA MONTHLY REPORTING
<b>Control Point Id:</b>	0800	<b>Param Reported As:</b>	PHENOL
<b>Sample Date:</b>		<b>Frequency:</b>	MONTHLY
<b>Regulation:</b>	MISA COMPLIANCE	<b>Sector:</b>	PETROLEUM REFINERIES
<b>Value:</b>	5	<b>Component Type:</b>	NUM. IN AVERAGE
<b>Unit Of Measure:</b>			
<b>Control Point Name:</b>	PLANT - O.T.C.W.		
<b>Parameter Name:</b>	PHENOLICS, UNFILTERED REACTIVE		

**MISA Industrial Wastewater**  
**Discharge**

<b>Company Code:</b>	0000130104-2012	<b>Result Structure:</b>	MISA MONTHLY REPORTING
<b>Control Point Id:</b>	0700	<b>Param Reported As:</b>	AS N
<b>Sample Date:</b>		<b>Frequency:</b>	MONTHLY
<b>Regulation:</b>	MISA COMPLIANCE	<b>Sector:</b>	PETROLEUM REFINERIES
<b>Value:</b>	0	<b>Component Type:</b>	MINIMUM
<b>Unit Of Measure:</b>	KG/D		
<b>Control Point Name:</b>	PLANT - PROCESS EFFLUENT		
<b>Parameter Name:</b>	AMMONIUM+AMMONIA, TOTAL FILTER.REAC		

**MISA Industrial Wastewater**  
**Discharge**

<b>Company Code:</b>	0000130104-2012	<b>Result Structure:</b>	MISA MONTHLY REPORTING
<b>Control Point Id:</b>	0700	<b>Param Reported As:</b>	NOT APPL
<b>Sample Date:</b>		<b>Frequency:</b>	MONTHLY

**Regulation:** MISA COMPLIANCE  
**Value:** 6.4688  
**Unit Of Measure:** KG/D  
**Control Point Name:** PLANT - PROCESS EFFLUENT  
**Parameter Name:** RESIDUE,PART LOSS ON IGNIT.

**Sector:** PETROLEUM REFINERIES  
**Component Type:** AVERAGE

**MISA Industrial Wastewater**  
**Discharge**

**Company Code:** 0000130104-2012  
**Control Point Id:** 0700  
**Sample Date:**  
**Regulation:** MISA COMPLIANCE  
**Value:** 8.549  
**Unit Of Measure:** KG/D  
**Control Point Name:** PLANT - PROCESS EFFLUENT  
**Parameter Name:** RESIDUE,PART LOSS ON IGNIT.

**Result Structure:** MISA MONTHLY REPORTING  
**Param Reported As:** NOT APPL  
**Frequency:** MONTHLY  
**Sector:** PETROLEUM REFINERIES  
**Component Type:** MAXIMUM

**MISA Industrial Wastewater**  
**Discharge**

**Company Code:** 0000130104-2012  
**Control Point Id:** 0700  
**Sample Date:**  
**Regulation:** MISA COMPLIANCE  
**Value:** 4  
**Unit Of Measure:**  
**Control Point Name:** PLANT - PROCESS EFFLUENT  
**Parameter Name:** SOLVENT EXTRACTABLES

**Result Structure:** MISA MONTHLY REPORTING  
**Param Reported As:** NOT APPL  
**Frequency:** MONTHLY  
**Sector:** PETROLEUM REFINERIES  
**Component Type:** NUM. IN AVERAGE

**MISA Industrial Wastewater**  
**Discharge**

**Company Code:** 0000130104-2012  
**Control Point Id:** 0700  
**Sample Date:**  
**Regulation:** MISA COMPLIANCE  
**Value:** 0.054303  
**Unit Of Measure:** KG/D  
**Control Point Name:** PLANT - PROCESS EFFLUENT  
**Parameter Name:** SULPHIDE, UNFILTERED REACTIVE

**Result Structure:** MISA MONTHLY REPORTING  
**Param Reported As:** AS H2S  
**Frequency:** MONTHLY  
**Sector:** PETROLEUM REFINERIES  
**Component Type:** AVERAGE

**MISA Industrial Wastewater**  
**Discharge**

**Company Code:** 0000130104-2012  
**Control Point Id:** 0800  
**Sample Date:**  
**Regulation:** MISA COMPLIANCE  
**Value:** 0.47678  
**Unit Of Measure:** KG/D  
**Control Point Name:** PLANT - O.T.C.W.  
**Parameter Name:** SULPHIDE, UNFILTERED REACTIVE

**Result Structure:** MISA MONTHLY REPORTING  
**Param Reported As:** AS H2S  
**Frequency:** MONTHLY  
**Sector:** PETROLEUM REFINERIES  
**Component Type:** AVERAGE

**MISA Industrial Wastewater**  
**Discharge**

**Company Code:** 0000130104-2012  
**Control Point Id:** 0800  
**Sample Date:**  
**Regulation:** MISA COMPLIANCE  
**Value:** 0.013622  
**Unit Of Measure:** KG/D  
**Control Point Name:** PLANT - O.T.C.W.  
**Parameter Name:** TOLUENE C7H8

**Result Structure:** MISA MONTHLY REPORTING  
**Param Reported As:** NOT APPL  
**Frequency:** MONTHLY  
**Sector:** PETROLEUM REFINERIES  
**Component Type:** AVERAGE

**MISA Industrial Wastewater  
Discharge**

**Company Code:** 0000130104-2012  
**Control Point Id:** 0800  
**Sample Date:**  
**Regulation:** MISA COMPLIANCE  
**Value:** 0.018423  
**Unit Of Measure:** KG/D  
**Control Point Name:** PLANT - O.T.C.W.  
**Parameter Name:** BENZENE C6H6

**Result Structure:** MISA MONTHLY REPORTING  
**Param Reported As:** NOT APPL  
**Frequency:** MONTHLY  
**Sector:** PETROLEUM REFINERIES  
**Component Type:** MAXIMUM

**MISA Industrial Wastewater  
Discharge**

**Company Code:** 0000130104-2012  
**Control Point Id:** 0800  
**Sample Date:**  
**Regulation:** MISA COMPLIANCE  
**Value:** 61155.3  
**Unit Of Measure:** M3/D  
**Control Point Name:** PLANT - O.T.C.W.  
**Parameter Name:** FLOW

**Result Structure:** MISA MONTHLY REPORTING  
**Param Reported As:** NOT APPL  
**Frequency:** MONTHLY  
**Sector:** PETROLEUM REFINERIES  
**Component Type:** AVERAGE

**MISA Industrial Wastewater  
Discharge**

**Company Code:** 0000130104-2012  
**Control Point Id:** 0800  
**Sample Date:**  
**Regulation:** MISA COMPLIANCE  
**Value:** 0.44106  
**Unit Of Measure:** KG/D  
**Control Point Name:** PLANT - O.T.C.W.  
**Parameter Name:** SULPHIDE, UNFILTERED REACTIVE

**Result Structure:** MISA MONTHLY REPORTING  
**Param Reported As:** AS H2S  
**Frequency:** MONTHLY  
**Sector:** PETROLEUM REFINERIES  
**Component Type:** MAXIMUM

**MISA Industrial Wastewater  
Discharge**

**Company Code:** 0000130104-2012  
**Control Point Id:** 0800  
**Sample Date:**  
**Regulation:** MISA COMPLIANCE  
**Value:** 0.088738  
**Unit Of Measure:** KG/D  
**Control Point Name:** PLANT - O.T.C.W.  
**Parameter Name:** TOLUENE C7H8

**Result Structure:** MISA MONTHLY REPORTING  
**Param Reported As:** NOT APPL  
**Frequency:** MONTHLY  
**Sector:** PETROLEUM REFINERIES  
**Component Type:** MAXIMUM

**MISA Industrial Wastewater  
Discharge**

**Company Code:** 0000130104-2012  
**Control Point Id:** 0700  
**Sample Date:**  
**Regulation:** MISA COMPLIANCE  
**Value:** 10.522  
**Unit Of Measure:** KG/D  
**Control Point Name:** PLANT - PROCESS EFFLUENT  
**Parameter Name:** CARBON, DISSOLVED ORGANIC

**Result Structure:** MISA MONTHLY REPORTING  
**Param Reported As:** AS C  
**Frequency:** MONTHLY  
**Sector:** PETROLEUM REFINERIES  
**Component Type:** MINIMUM

**MISA Industrial Wastewater  
Discharge**

**Company Code:** 0000130104-2012  
**Control Point Id:** 0800

**Result Structure:** MISA MONTHLY REPORTING  
**Param Reported As:** NOT APPL



<b>Sample Date:</b>		<b>Frequency:</b>	MONTHLY
<b>Regulation:</b>	MISA COMPLIANCE	<b>Sector:</b>	PETROLEUM REFINERIES
<b>Value:</b>	0.013272	<b>Component Type:</b>	MINIMUM
<b>Unit Of Measure:</b>	KG/D		
<b>Control Point Name:</b>	PLANT - O.T.C.W.		
<b>Parameter Name:</b>	BENZENE C6H6		

**MISA Industrial Wastewater**  
**Discharge**

<b>Company Code:</b>	0000130104-2012	<b>Result Structure:</b>	MISA MONTHLY REPORTING
<b>Control Point Id:</b>	0700	<b>Param Reported As:</b>	PHENOL
<b>Sample Date:</b>		<b>Frequency:</b>	MONTHLY
<b>Regulation:</b>	MISA COMPLIANCE	<b>Sector:</b>	PETROLEUM REFINERIES
<b>Value:</b>	0.000341	<b>Component Type:</b>	MINIMUM
<b>Unit Of Measure:</b>	KG/D		
<b>Control Point Name:</b>	PLANT - PROCESS EFFLUENT		
<b>Parameter Name:</b>	PHENOLICS, UNFILTERED REACTIVE		

**MISA Industrial Wastewater**  
**Discharge**

<b>Company Code:</b>	0000130104-2012	<b>Result Structure:</b>	MISA MONTHLY REPORTING
<b>Control Point Id:</b>	0700	<b>Param Reported As:</b>	NOT APPL
<b>Sample Date:</b>		<b>Frequency:</b>	MONTHLY
<b>Regulation:</b>	MISA COMPLIANCE	<b>Sector:</b>	PETROLEUM REFINERIES
<b>Value:</b>	7.3591	<b>Component Type:</b>	MAXIMUM
<b>Unit Of Measure:</b>	KG/D		
<b>Control Point Name:</b>	PLANT - PROCESS EFFLUENT		
<b>Parameter Name:</b>	SOLVENT EXTRACTABLES		

**MISA Industrial Wastewater**  
**Discharge**

<b>Company Code:</b>	0000130104-2012	<b>Result Structure:</b>	MISA MONTHLY REPORTING
<b>Control Point Id:</b>	0700	<b>Param Reported As:</b>	NOT APPL
<b>Sample Date:</b>		<b>Frequency:</b>	MONTHLY
<b>Regulation:</b>	MISA COMPLIANCE	<b>Sector:</b>	PETROLEUM REFINERIES
<b>Value:</b>	5.383	<b>Component Type:</b>	AVERAGE
<b>Unit Of Measure:</b>	KG/D		
<b>Control Point Name:</b>	PLANT - PROCESS EFFLUENT		
<b>Parameter Name:</b>	SOLVENT EXTRACTABLES		

**MISA Industrial Wastewater**  
**Discharge**

<b>Company Code:</b>	0000130104-2012	<b>Result Structure:</b>	MISA MONTHLY REPORTING
<b>Control Point Id:</b>	0800	<b>Param Reported As:</b>	NOT APPL
<b>Sample Date:</b>		<b>Frequency:</b>	MONTHLY
<b>Regulation:</b>	MISA COMPLIANCE	<b>Sector:</b>	PETROLEUM REFINERIES
<b>Value:</b>	0.015296	<b>Component Type:</b>	MINIMUM
<b>Unit Of Measure:</b>	KG/D		
<b>Control Point Name:</b>	PLANT - O.T.C.W.		
<b>Parameter Name:</b>	TOLUENE C7H8		

**MISA Industrial Wastewater**  
**Discharge**

<b>Company Code:</b>	0000130104-2012	<b>Result Structure:</b>	MISA MONTHLY REPORTING
<b>Control Point Id:</b>	0700	<b>Param Reported As:</b>	AS H2S
<b>Sample Date:</b>		<b>Frequency:</b>	MONTHLY
<b>Regulation:</b>	MISA COMPLIANCE	<b>Sector:</b>	PETROLEUM REFINERIES
<b>Value:</b>	0.043695	<b>Component Type:</b>	AVERAGE
<b>Unit Of Measure:</b>	KG/D		
<b>Control Point Name:</b>	PLANT - PROCESS EFFLUENT		
<b>Parameter Name:</b>	SULPHIDE, UNFILTERED REACTIVE		

**MISA Industrial Wastewater  
Discharge**

**Company Code:** 0000130104-2012  
**Control Point Id:** 0700  
**Sample Date:**  
**Regulation:** MISA COMPLIANCE  
**Value:** 16.278  
**Unit Of Measure:** KG/D  
**Control Point Name:** PLANT - PROCESS EFFLUENT  
**Parameter Name:** RESIDUE, PARTICULATE

**Result Structure:** MISA MONTHLY REPORTING  
**Param Reported As:** NOT APPL  
**Frequency:** MONTHLY  
**Sector:** PETROLEUM REFINERIES  
**Component Type:** MAXIMUM

**MISA Industrial Wastewater  
Discharge**

**Company Code:** 0000130104-2012  
**Control Point Id:** 0700  
**Sample Date:**  
**Regulation:** MISA COMPLIANCE  
**Value:** 7.4529  
**Unit Of Measure:** KG/D  
**Control Point Name:** PLANT - PROCESS EFFLUENT  
**Parameter Name:** RESIDUE,PART LOSS ON IGNIT.

**Result Structure:** MISA MONTHLY REPORTING  
**Param Reported As:** NOT APPL  
**Frequency:** MONTHLY  
**Sector:** PETROLEUM REFINERIES  
**Component Type:** AVERAGE

**MISA Industrial Wastewater  
Discharge**

**Company Code:** 0000130104-2012  
**Control Point Id:** 0700  
**Sample Date:**  
**Regulation:** MISA COMPLIANCE  
**Value:** 37.833  
**Unit Of Measure:** KG/D  
**Control Point Name:** PLANT - PROCESS EFFLUENT  
**Parameter Name:** CARBON, DISSOLVED ORGANIC

**Result Structure:** MISA MONTHLY REPORTING  
**Param Reported As:** AS C  
**Frequency:** MONTHLY  
**Sector:** PETROLEUM REFINERIES  
**Component Type:** MAXIMUM

**MISA Industrial Wastewater  
Discharge**

**Company Code:** 0000130104-2012  
**Control Point Id:** 0700  
**Sample Date:**  
**Regulation:** MISA COMPLIANCE  
**Value:** 16.174  
**Unit Of Measure:** KG/D  
**Control Point Name:** PLANT - PROCESS EFFLUENT  
**Parameter Name:** CARBON, DISSOLVED ORGANIC

**Result Structure:** MISA MONTHLY REPORTING  
**Param Reported As:** AS C  
**Frequency:** MONTHLY  
**Sector:** PETROLEUM REFINERIES  
**Component Type:** MINIMUM

**MISA Industrial Wastewater  
Discharge**

**Company Code:** 0000130104-2012  
**Control Point Id:** 0700  
**Sample Date:**  
**Regulation:** MISA COMPLIANCE  
**Value:** 2492  
**Unit Of Measure:** M3/D  
**Control Point Name:** PLANT - PROCESS EFFLUENT  
**Parameter Name:** FLOW

**Result Structure:** MISA MONTHLY REPORTING  
**Param Reported As:** NOT APPL  
**Frequency:** MONTHLY  
**Sector:** PETROLEUM REFINERIES  
**Component Type:** MINIMUM

**MISA Industrial Wastewater  
Discharge**

**Company Code:** 0000130104-2012

**Result Structure:** MISA MONTHLY REPORTING

<b>Control Point Id:</b>	0700	<b>Param Reported As:</b>	AS P
<b>Sample Date:</b>		<b>Frequency:</b>	MONTHLY
<b>Regulation:</b>	MISA COMPLIANCE	<b>Sector:</b>	PETROLEUM REFINERIES
<b>Value:</b>	2.8825	<b>Component Type:</b>	MAXIMUM
<b>Unit Of Measure:</b>	KG/D		
<b>Control Point Name:</b>	PLANT - PROCESS EFFLUENT		
<b>Parameter Name:</b>	PHOSPHORUS,UNFILTERED TOTAL		

**MISA Industrial Wastewater Discharge**

<b>Company Code:</b>	0000130104-2012	<b>Result Structure:</b>	MISA MONTHLY REPORTING
<b>Control Point Id:</b>	0700	<b>Param Reported As:</b>	NOT APPL
<b>Sample Date:</b>		<b>Frequency:</b>	MONTHLY
<b>Regulation:</b>	MISA COMPLIANCE	<b>Sector:</b>	PETROLEUM REFINERIES
<b>Value:</b>	17.444	<b>Component Type:</b>	MAXIMUM
<b>Unit Of Measure:</b>	KG/D		
<b>Control Point Name:</b>	PLANT - PROCESS EFFLUENT		
<b>Parameter Name:</b>	RESIDUE,PART LOSS ON IGNIT.		

**MISA Industrial Wastewater Discharge**

<b>Company Code:</b>	0000130104-2012	<b>Result Structure:</b>	MISA MONTHLY REPORTING
<b>Control Point Id:</b>	0700	<b>Param Reported As:</b>	NOT APPL
<b>Sample Date:</b>		<b>Frequency:</b>	MONTHLY
<b>Regulation:</b>	MISA COMPLIANCE	<b>Sector:</b>	PETROLEUM REFINERIES
<b>Value:</b>	4.7837	<b>Component Type:</b>	MINIMUM
<b>Unit Of Measure:</b>	KG/D		
<b>Control Point Name:</b>	PLANT - PROCESS EFFLUENT		
<b>Parameter Name:</b>	SOLVENT EXTRACTABLES		

**MISA Industrial Wastewater Discharge**

<b>Company Code:</b>	0000130104-2012	<b>Result Structure:</b>	MISA MONTHLY REPORTING
<b>Control Point Id:</b>	0700	<b>Param Reported As:</b>	NOT APPL
<b>Sample Date:</b>		<b>Frequency:</b>	MONTHLY
<b>Regulation:</b>	MISA COMPLIANCE	<b>Sector:</b>	PETROLEUM REFINERIES
<b>Value:</b>	3.2556	<b>Component Type:</b>	MINIMUM
<b>Unit Of Measure:</b>	KG/D		
<b>Control Point Name:</b>	PLANT - PROCESS EFFLUENT		
<b>Parameter Name:</b>	SOLVENT EXTRACTABLES		

**MISA Industrial Wastewater Discharge**

<b>Company Code:</b>	0000130104-2012	<b>Result Structure:</b>	MISA MONTHLY REPORTING
<b>Control Point Id:</b>	0700	<b>Param Reported As:</b>	NOT APPL
<b>Sample Date:</b>		<b>Frequency:</b>	MONTHLY
<b>Regulation:</b>	MISA COMPLIANCE	<b>Sector:</b>	PETROLEUM REFINERIES
<b>Value:</b>	7.6066	<b>Component Type:</b>	AVERAGE
<b>Unit Of Measure:</b>	KG/D		
<b>Control Point Name:</b>	PLANT - PROCESS EFFLUENT		
<b>Parameter Name:</b>	RESIDUE,PART LOSS ON IGNIT.		

**MISA Industrial Wastewater Discharge**

<b>Company Code:</b>	0000130104-2012	<b>Result Structure:</b>	MISA MONTHLY REPORTING
<b>Control Point Id:</b>	0700	<b>Param Reported As:</b>	NOT APPL
<b>Sample Date:</b>		<b>Frequency:</b>	MONTHLY
<b>Regulation:</b>	MISA COMPLIANCE	<b>Sector:</b>	PETROLEUM REFINERIES
<b>Value:</b>	4.9583	<b>Component Type:</b>	AVERAGE
<b>Unit Of Measure:</b>	KG/D		
<b>Control Point Name:</b>	PLANT - PROCESS EFFLUENT		

Parameter Name: SOLVENT EXTRACTABLES

**MISA Industrial Wastewater  
Discharge**

Company Code: 0000130104-2012  
Control Point Id: 0800  
Sample Date:  
Regulation: MISA COMPLIANCE  
Value: 0.013643  
Unit Of Measure: KG/D  
Control Point Name: PLANT - O.T.C.W.  
Parameter Name: BENZENE C6H6

Result Structure: MISA MONTHLY REPORTING  
Param Reported As: NOT APPL  
Frequency: MONTHLY  
Sector: PETROLEUM REFINERIES  
Component Type: MAXIMUM

**MISA Industrial Wastewater  
Discharge**

Company Code: 0000130104-2012  
Control Point Id: 0800  
Sample Date:  
Regulation: MISA COMPLIANCE  
Value: 56377.2  
Unit Of Measure: M3/D  
Control Point Name: PLANT - O.T.C.W.  
Parameter Name: FLOW

Result Structure: MISA MONTHLY REPORTING  
Param Reported As: NOT APPL  
Frequency: MONTHLY  
Sector: PETROLEUM REFINERIES  
Component Type: MINIMUM

**MISA Industrial Wastewater  
Discharge**

Company Code: 0000130104-2012  
Control Point Id: 0800  
Sample Date:  
Regulation: MISA COMPLIANCE  
Value: 69270  
Unit Of Measure: M3/D  
Control Point Name: PLANT - O.T.C.W.  
Parameter Name: FLOW

Result Structure: MISA MONTHLY REPORTING  
Param Reported As: NOT APPL  
Frequency: MONTHLY  
Sector: PETROLEUM REFINERIES  
Component Type: MAXIMUM

**MISA Industrial Wastewater  
Discharge**

Company Code: 0000130104-2012  
Control Point Id: 0800  
Sample Date:  
Regulation: MISA COMPLIANCE  
Value: 68217.4  
Unit Of Measure: M3/D  
Control Point Name: PLANT - O.T.C.W.  
Parameter Name: FLOW

Result Structure: MISA MONTHLY REPORTING  
Param Reported As: NOT APPL  
Frequency: MONTHLY  
Sector: PETROLEUM REFINERIES  
Component Type: AVERAGE

**MISA Industrial Wastewater  
Discharge**

Company Code: 0000130104-2012  
Control Point Id: 0700  
Sample Date:  
Regulation: MISA COMPLIANCE  
Value: 8.2384  
Unit Of Measure: KG/D  
Control Point Name: PLANT - PROCESS EFFLUENT  
Parameter Name: RESIDUE,PART LOSS ON IGNIT.

Result Structure: MISA MONTHLY REPORTING  
Param Reported As: NOT APPL  
Frequency: MONTHLY  
Sector: PETROLEUM REFINERIES  
Component Type: AVERAGE

**MISA Industrial Wastewater  
Discharge**

**Company Code:** 0000130104-2012  
**Control Point Id:** 0700  
**Sample Date:**  
**Regulation:** MISA COMPLIANCE  
**Value:** 2.4796  
**Unit Of Measure:** KG/D  
**Control Point Name:** PLANT - PROCESS EFFLUENT  
**Parameter Name:** SOLVENT EXTRACTABLES

**Result Structure:** MISA MONTHLY REPORTING  
**Param Reported As:** NOT APPL  
**Frequency:** MONTHLY  
**Sector:** PETROLEUM REFINERIES  
**Component Type:** MINIMUM

**MISA Industrial Wastewater**  
**Discharge**

**Company Code:** 0000130104-2012  
**Control Point Id:** 0700  
**Sample Date:**  
**Regulation:** MISA COMPLIANCE  
**Value:** 7.6876  
**Unit Of Measure:** KG/D  
**Control Point Name:** PLANT - PROCESS EFFLUENT  
**Parameter Name:** SOLVENT EXTRACTABLES

**Result Structure:** MISA MONTHLY REPORTING  
**Param Reported As:** NOT APPL  
**Frequency:** MONTHLY  
**Sector:** PETROLEUM REFINERIES  
**Component Type:** AVERAGE

**MISA Industrial Wastewater**  
**Discharge**

**Company Code:** 0000130104-2012  
**Control Point Id:** 0800  
**Sample Date:**  
**Regulation:** MISA COMPLIANCE  
**Value:** 0.013462  
**Unit Of Measure:** KG/D  
**Control Point Name:** PLANT - O.T.C.W.  
**Parameter Name:** TOLUENE C7H8

**Result Structure:** MISA MONTHLY REPORTING  
**Param Reported As:** NOT APPL  
**Frequency:** MONTHLY  
**Sector:** PETROLEUM REFINERIES  
**Component Type:** MINIMUM

**MISA Industrial Wastewater**  
**Discharge**

**Company Code:** 0000130104-2012  
**Control Point Id:** 0700  
**Sample Date:**  
**Regulation:** MISA COMPLIANCE  
**Value:** 29  
**Unit Of Measure:**  
**Control Point Name:** PLANT - PROCESS EFFLUENT  
**Parameter Name:** PHENOLICS, UNFILTERED REACTIVE

**Result Structure:** MISA MONTHLY REPORTING  
**Param Reported As:** PHENOL  
**Frequency:** MONTHLY  
**Sector:** PETROLEUM REFINERIES  
**Component Type:** NUM. IN AVERAGE

**MISA Industrial Wastewater**  
**Discharge**

**Company Code:** 0000130104-2012  
**Control Point Id:** 0800  
**Sample Date:**  
**Regulation:** MISA COMPLIANCE  
**Value:** 0.013695  
**Unit Of Measure:** KG/D  
**Control Point Name:** PLANT - O.T.C.W.  
**Parameter Name:** TOLUENE C7H8

**Result Structure:** MISA MONTHLY REPORTING  
**Param Reported As:** NOT APPL  
**Frequency:** MONTHLY  
**Sector:** PETROLEUM REFINERIES  
**Component Type:** MAXIMUM

**MISA Industrial Wastewater**  
**Discharge**

**Company Code:** 0000130104-2012  
**Control Point Id:** 0800  
**Sample Date:**  
**Regulation:** MISA COMPLIANCE  
**Value:** 0.47046  
**Unit Of Measure:** KG/D

**Result Structure:** MISA MONTHLY REPORTING  
**Param Reported As:** AS H2S  
**Frequency:** MONTHLY  
**Sector:** PETROLEUM REFINERIES  
**Component Type:** AVERAGE

**Control Point Name:** PLANT - O.T.C.W.  
**Parameter Name:** SULPHIDE, UNFILTERED REACTIVE

**MISA Industrial Wastewater Discharge**

<b>Company Code:</b>	0000130104-2012	<b>Result Structure:</b>	MISA MONTHLY REPORTING
<b>Control Point Id:</b>	0700	<b>Param Reported As:</b>	AS C
<b>Sample Date:</b>		<b>Frequency:</b>	MONTHLY
<b>Regulation:</b>	MISA COMPLIANCE	<b>Sector:</b>	PETROLEUM REFINERIES
<b>Value:</b>	16.589	<b>Component Type:</b>	AVERAGE
<b>Unit Of Measure:</b>	KG/D		
<b>Control Point Name:</b>	PLANT - PROCESS EFFLUENT		
<b>Parameter Name:</b>	CARBON, DISSOLVED ORGANIC		

**MISA Industrial Wastewater Discharge**

<b>Company Code:</b>	0000130104-2012	<b>Result Structure:</b>	MISA MONTHLY REPORTING
<b>Control Point Id:</b>	0700	<b>Param Reported As:</b>	NOT APPL
<b>Sample Date:</b>		<b>Frequency:</b>	MONTHLY
<b>Regulation:</b>	MISA COMPLIANCE	<b>Sector:</b>	PETROLEUM REFINERIES
<b>Value:</b>	9.688	<b>Component Type:</b>	MAXIMUM
<b>Unit Of Measure:</b>	KG/D		
<b>Control Point Name:</b>	PLANT - PROCESS EFFLUENT		
<b>Parameter Name:</b>	RESIDUE,PART LOSS ON IGNIT.		

**MISA Industrial Wastewater Discharge**

<b>Company Code:</b>	0000130104-2012	<b>Result Structure:</b>	MISA MONTHLY REPORTING
<b>Control Point Id:</b>	0700	<b>Param Reported As:</b>	AS P
<b>Sample Date:</b>		<b>Frequency:</b>	MONTHLY
<b>Regulation:</b>	MISA COMPLIANCE	<b>Sector:</b>	PETROLEUM REFINERIES
<b>Value:</b>	1.8837	<b>Component Type:</b>	MAXIMUM
<b>Unit Of Measure:</b>	KG/D		
<b>Control Point Name:</b>	PLANT - PROCESS EFFLUENT		
<b>Parameter Name:</b>	PHOSPHORUS,UNFILTERED TOTAL		

**MISA Industrial Wastewater Discharge**

<b>Company Code:</b>	0000130104-2012	<b>Result Structure:</b>	MISA MONTHLY REPORTING
<b>Control Point Id:</b>	0700	<b>Param Reported As:</b>	NOT APPL
<b>Sample Date:</b>		<b>Frequency:</b>	MONTHLY
<b>Regulation:</b>	MISA COMPLIANCE	<b>Sector:</b>	PETROLEUM REFINERIES
<b>Value:</b>	91.707	<b>Component Type:</b>	MAXIMUM
<b>Unit Of Measure:</b>	KG/D		
<b>Control Point Name:</b>	PLANT - PROCESS EFFLUENT		
<b>Parameter Name:</b>	RESIDUE, PARTICULATE		

**MISA Industrial Wastewater Discharge**

<b>Company Code:</b>	0000130104-2012	<b>Result Structure:</b>	MISA MONTHLY REPORTING
<b>Control Point Id:</b>	0700	<b>Param Reported As:</b>	AS P
<b>Sample Date:</b>		<b>Frequency:</b>	MONTHLY
<b>Regulation:</b>	MISA COMPLIANCE	<b>Sector:</b>	PETROLEUM REFINERIES
<b>Value:</b>	0.99615	<b>Component Type:</b>	MINIMUM
<b>Unit Of Measure:</b>	KG/D		
<b>Control Point Name:</b>	PLANT - PROCESS EFFLUENT		
<b>Parameter Name:</b>	PHOSPHORUS,UNFILTERED TOTAL		

**MISA Industrial Wastewater Discharge**

<b>Company Code:</b>	0000130104-2012	<b>Result Structure:</b>	MISA MONTHLY REPORTING
<b>Control Point Id:</b>	0700	<b>Param Reported As:</b>	AS H2S
<b>Sample Date:</b>		<b>Frequency:</b>	MONTHLY
<b>Regulation:</b>	MISA COMPLIANCE	<b>Sector:</b>	PETROLEUM REFINERIES
<b>Value:</b>	0.040075	<b>Component Type:</b>	MINIMUM
<b>Unit Of Measure:</b>	KG/D		
<b>Control Point Name:</b>	PLANT - PROCESS EFFLUENT		
<b>Parameter Name:</b>	SULPHIDE, UNFILTERED REACTIVE		

**MISA Industrial Wastewater Discharge**

<b>Company Code:</b>	0000130104-2012	<b>Result Structure:</b>	MISA MONTHLY REPORTING
<b>Control Point Id:</b>	0700	<b>Param Reported As:</b>	AS H2S
<b>Sample Date:</b>		<b>Frequency:</b>	MONTHLY
<b>Regulation:</b>	MISA COMPLIANCE	<b>Sector:</b>	PETROLEUM REFINERIES
<b>Value:</b>	0.055923	<b>Component Type:</b>	MAXIMUM
<b>Unit Of Measure:</b>	KG/D		
<b>Control Point Name:</b>	PLANT - PROCESS EFFLUENT		
<b>Parameter Name:</b>	SULPHIDE, UNFILTERED REACTIVE		

**MISA Industrial Wastewater Discharge**

<b>Company Code:</b>	0000130104-2012	<b>Result Structure:</b>	MISA MONTHLY REPORTING
<b>Control Point Id:</b>	0700	<b>Param Reported As:</b>	NOT APPL
<b>Sample Date:</b>		<b>Frequency:</b>	MONTHLY
<b>Regulation:</b>	MISA COMPLIANCE	<b>Sector:</b>	PETROLEUM REFINERIES
<b>Value:</b>	4.451	<b>Component Type:</b>	MINIMUM
<b>Unit Of Measure:</b>	KG/D		
<b>Control Point Name:</b>	PLANT - PROCESS EFFLUENT		
<b>Parameter Name:</b>	RESIDUE,PART LOSS ON IGNIT.		

**MISA Industrial Wastewater Discharge**

<b>Company Code:</b>	0000130104-2012	<b>Result Structure:</b>	MISA MONTHLY REPORTING
<b>Control Point Id:</b>	0800	<b>Param Reported As:</b>	AS H2S
<b>Sample Date:</b>		<b>Frequency:</b>	MONTHLY
<b>Regulation:</b>	MISA COMPLIANCE	<b>Sector:</b>	PETROLEUM REFINERIES
<b>Value:</b>	0.49869	<b>Component Type:</b>	MINIMUM
<b>Unit Of Measure:</b>	KG/D		
<b>Control Point Name:</b>	PLANT - O.T.C.W.		
<b>Parameter Name:</b>	SULPHIDE, UNFILTERED REACTIVE		

**MISA Industrial Wastewater Discharge**

<b>Company Code:</b>	0000130104-2012	<b>Result Structure:</b>	MISA MONTHLY REPORTING
<b>Control Point Id:</b>	0800	<b>Param Reported As:</b>	AS H2S
<b>Sample Date:</b>		<b>Frequency:</b>	MONTHLY
<b>Regulation:</b>	MISA COMPLIANCE	<b>Sector:</b>	PETROLEUM REFINERIES
<b>Value:</b>	0.51175	<b>Component Type:</b>	AVERAGE
<b>Unit Of Measure:</b>	KG/D		
<b>Control Point Name:</b>	PLANT - O.T.C.W.		
<b>Parameter Name:</b>	SULPHIDE, UNFILTERED REACTIVE		

**MISA Industrial Wastewater Discharge**

<b>Company Code:</b>	0000130104-2012	<b>Result Structure:</b>	MISA MONTHLY REPORTING
<b>Control Point Id:</b>	0700	<b>Param Reported As:</b>	NOT APPL
<b>Sample Date:</b>		<b>Frequency:</b>	MONTHLY
<b>Regulation:</b>	MISA COMPLIANCE	<b>Sector:</b>	PETROLEUM REFINERIES
<b>Value:</b>	7654.4	<b>Component Type:</b>	AVERAGE



**Unit Of Measure:** M3/D  
**Control Point Name:** PLANT - PROCESS EFFLUENT  
**Parameter Name:** FLOW

**MISA Industrial Wastewater**

**Discharge**

<b>Company Code:</b>	0000130104-2012	<b>Result Structure:</b>	MISA MONTHLY REPORTING
<b>Control Point Id:</b>	0700	<b>Param Reported As:</b>	NOT APPL
<b>Sample Date:</b>		<b>Frequency:</b>	MONTHLY
<b>Regulation:</b>	MISA COMPLIANCE	<b>Sector:</b>	PETROLEUM REFINERIES
<b>Value:</b>	29	<b>Component Type:</b>	NUM. IN AVERAGE
<b>Unit Of Measure:</b>			
<b>Control Point Name:</b>	PLANT - PROCESS EFFLUENT		
<b>Parameter Name:</b>	FLOW		

**MISA Industrial Wastewater**

**Discharge**

<b>Company Code:</b>	0000130104-2012	<b>Result Structure:</b>	MISA MONTHLY REPORTING
<b>Control Point Id:</b>	0700	<b>Param Reported As:</b>	NOT APPL
<b>Sample Date:</b>		<b>Frequency:</b>	MONTHLY
<b>Regulation:</b>	MISA COMPLIANCE	<b>Sector:</b>	PETROLEUM REFINERIES
<b>Value:</b>	5.045	<b>Component Type:</b>	MINIMUM
<b>Unit Of Measure:</b>	KG/D		
<b>Control Point Name:</b>	PLANT - PROCESS EFFLUENT		
<b>Parameter Name:</b>	RESIDUE,PART LOSS ON IGNIT.		

**MISA Industrial Wastewater**

**Discharge**

<b>Company Code:</b>	0000130104-2012	<b>Result Structure:</b>	MISA MONTHLY REPORTING
<b>Control Point Id:</b>	0700	<b>Param Reported As:</b>	AS H2S
<b>Sample Date:</b>		<b>Frequency:</b>	MONTHLY
<b>Regulation:</b>	MISA COMPLIANCE	<b>Sector:</b>	PETROLEUM REFINERIES
<b>Value:</b>	0.044597	<b>Component Type:</b>	AVERAGE
<b>Unit Of Measure:</b>	KG/D		
<b>Control Point Name:</b>	PLANT - PROCESS EFFLUENT		
<b>Parameter Name:</b>	SULPHIDE, UNFILTERED REACTIVE		

**MISA Industrial Wastewater**

**Discharge**

<b>Company Code:</b>	0000130104-2012	<b>Result Structure:</b>	MISA MONTHLY REPORTING
<b>Control Point Id:</b>	0800	<b>Param Reported As:</b>	NOT APPL
<b>Sample Date:</b>		<b>Frequency:</b>	MONTHLY
<b>Regulation:</b>	MISA COMPLIANCE	<b>Sector:</b>	PETROLEUM REFINERIES
<b>Value:</b>	75002.1	<b>Component Type:</b>	MAXIMUM
<b>Unit Of Measure:</b>	M3/D		
<b>Control Point Name:</b>	PLANT - O.T.C.W.		
<b>Parameter Name:</b>	FLOW		

**MISA Industrial Wastewater**

**Discharge**

<b>Company Code:</b>	0000130104-2012	<b>Result Structure:</b>	MISA MONTHLY REPORTING
<b>Control Point Id:</b>	0800	<b>Param Reported As:</b>	PHENOL
<b>Sample Date:</b>		<b>Frequency:</b>	MONTHLY
<b>Regulation:</b>	MISA COMPLIANCE	<b>Sector:</b>	PETROLEUM REFINERIES
<b>Value:</b>	0.018378	<b>Component Type:</b>	AVERAGE
<b>Unit Of Measure:</b>	KG/D		
<b>Control Point Name:</b>	PLANT - O.T.C.W.		
<b>Parameter Name:</b>	PHENOLICS, UNFILTERED REACTIVE		

**MISA Industrial Wastewater**

**Discharge**

<b>Company Code:</b>	0000130104-2012	<b>Result Structure:</b>	MISA MONTHLY REPORTING
<b>Control Point Id:</b>	0800	<b>Param Reported As:</b>	PHENOL
<b>Sample Date:</b>		<b>Frequency:</b>	MONTHLY
<b>Regulation:</b>	MISA COMPLIANCE	<b>Sector:</b>	PETROLEUM REFINERIES
<b>Value:</b>	0.075045	<b>Component Type:</b>	MAXIMUM
<b>Unit Of Measure:</b>	KG/D		
<b>Control Point Name:</b>	PLANT - O.T.C.W.		
<b>Parameter Name:</b>	PHENOLICS, UNFILTERED REACTIVE		

**MISA Industrial Wastewater  
Discharge**

<b>Company Code:</b>	0000130104-2012	<b>Result Structure:</b>	MISA MONTHLY REPORTING
<b>Control Point Id:</b>	0700	<b>Param Reported As:</b>	NOT APPL
<b>Sample Date:</b>		<b>Frequency:</b>	MONTHLY
<b>Regulation:</b>	MISA COMPLIANCE	<b>Sector:</b>	PETROLEUM REFINERIES
<b>Value:</b>	6.9185	<b>Component Type:</b>	AVERAGE
<b>Unit Of Measure:</b>	KG/D		
<b>Control Point Name:</b>	PLANT - PROCESS EFFLUENT		
<b>Parameter Name:</b>	RESIDUE, PARTICULATE		

**MISA Industrial Wastewater  
Discharge**

<b>Company Code:</b>	0000130104-2012	<b>Result Structure:</b>	MISA MONTHLY REPORTING
<b>Control Point Id:</b>	0800	<b>Param Reported As:</b>	NOT APPL
<b>Sample Date:</b>		<b>Frequency:</b>	MONTHLY
<b>Regulation:</b>	MISA COMPLIANCE	<b>Sector:</b>	PETROLEUM REFINERIES
<b>Value:</b>	0.57673	<b>Component Type:</b>	AVERAGE
<b>Unit Of Measure:</b>	KG/D		
<b>Control Point Name:</b>	PLANT - O.T.C.W.		
<b>Parameter Name:</b>	TOLUENE C7H8		

**MISA Industrial Wastewater  
Discharge**

<b>Company Code:</b>	0000130104-2012	<b>Result Structure:</b>	MISA MONTHLY REPORTING
<b>Control Point Id:</b>	0800	<b>Param Reported As:</b>	AS H2S
<b>Sample Date:</b>		<b>Frequency:</b>	MONTHLY
<b>Regulation:</b>	MISA COMPLIANCE	<b>Sector:</b>	PETROLEUM REFINERIES
<b>Value:</b>	5	<b>Component Type:</b>	NUM. IN AVERAGE
<b>Unit Of Measure:</b>			
<b>Control Point Name:</b>	PLANT - O.T.C.W.		
<b>Parameter Name:</b>	SULPHIDE, UNFILTERED REACTIVE		

**MISA Industrial Wastewater  
Discharge**

<b>Company Code:</b>	0000130104-2012	<b>Result Structure:</b>	MISA MONTHLY REPORTING
<b>Control Point Id:</b>	0800	<b>Param Reported As:</b>	AS H2S
<b>Sample Date:</b>		<b>Frequency:</b>	MONTHLY
<b>Regulation:</b>	MISA COMPLIANCE	<b>Sector:</b>	PETROLEUM REFINERIES
<b>Value:</b>	0.42733	<b>Component Type:</b>	MINIMUM
<b>Unit Of Measure:</b>	KG/D		
<b>Control Point Name:</b>	PLANT - O.T.C.W.		
<b>Parameter Name:</b>	SULPHIDE, UNFILTERED REACTIVE		

**MISA Industrial Wastewater  
Discharge**

<b>Company Code:</b>	0000130104-2012	<b>Result Structure:</b>	MISA MONTHLY REPORTING
<b>Control Point Id:</b>	0800	<b>Param Reported As:</b>	NOT APPL
<b>Sample Date:</b>		<b>Frequency:</b>	MONTHLY
<b>Regulation:</b>	MISA COMPLIANCE	<b>Sector:</b>	PETROLEUM REFINERIES

**Value:** 0.032595  
**Unit Of Measure:** KG/D  
**Control Point Name:** PLANT - O.T.C.W.  
**Parameter Name:** TOLUENE C7H8

**Component Type:** AVERAGE

**MISA Industrial Wastewater  
Discharge**

**Company Code:** 0000130104-2012  
**Control Point Id:** 0700  
**Sample Date:**  
**Regulation:** MISA COMPLIANCE  
**Value:** 5.594  
**Unit Of Measure:** KG/D  
**Control Point Name:** PLANT - PROCESS EFFLUENT  
**Parameter Name:** RESIDUE,PART LOSS ON IGNIT.

**Result Structure:** MISA MONTHLY REPORTING  
**Param Reported As:** NOT APPL  
**Frequency:** MONTHLY  
**Sector:** PETROLEUM REFINERIES  
**Component Type:** MINIMUM

**MISA Industrial Wastewater  
Discharge**

**Company Code:** 0000130104-2012  
**Control Point Id:** 0700  
**Sample Date:**  
**Regulation:** MISA COMPLIANCE  
**Value:** 0.058268  
**Unit Of Measure:** KG/D  
**Control Point Name:** PLANT - PROCESS EFFLUENT  
**Parameter Name:** SULPHIDE, UNFILTERED REACTIVE

**Result Structure:** MISA MONTHLY REPORTING  
**Param Reported As:** AS H2S  
**Frequency:** MONTHLY  
**Sector:** PETROLEUM REFINERIES  
**Component Type:** MAXIMUM

**MISA Industrial Wastewater  
Discharge**

**Company Code:** 0000130104-2012  
**Control Point Id:** 0800  
**Sample Date:**  
**Regulation:** MISA COMPLIANCE  
**Value:** 0.46767  
**Unit Of Measure:** KG/D  
**Control Point Name:** PLANT - O.T.C.W.  
**Parameter Name:** SULPHIDE, UNFILTERED REACTIVE

**Result Structure:** MISA MONTHLY REPORTING  
**Param Reported As:** AS H2S  
**Frequency:** MONTHLY  
**Sector:** PETROLEUM REFINERIES  
**Component Type:** MINIMUM

**MISA Industrial Wastewater  
Discharge**

**Company Code:** 0000130104-2012  
**Control Point Id:** 0800  
**Sample Date:**  
**Regulation:** MISA COMPLIANCE  
**Value:** 0.012854  
**Unit Of Measure:** KG/D  
**Control Point Name:** PLANT - O.T.C.W.  
**Parameter Name:** TOLUENE C7H8

**Result Structure:** MISA MONTHLY REPORTING  
**Param Reported As:** NOT APPL  
**Frequency:** MONTHLY  
**Sector:** PETROLEUM REFINERIES  
**Component Type:** AVERAGE

**MISA Industrial Wastewater  
Discharge**

**Company Code:** 0000130104-2012  
**Control Point Id:** 0700  
**Sample Date:**  
**Regulation:** MISA COMPLIANCE  
**Value:** 0.0063575  
**Unit Of Measure:** KG/D  
**Control Point Name:** PLANT - PROCESS EFFLUENT  
**Parameter Name:** PHENOLICS, UNFILTERED REACTIVE

**Result Structure:** MISA MONTHLY REPORTING  
**Param Reported As:** PHENOL  
**Frequency:** MONTHLY  
**Sector:** PETROLEUM REFINERIES  
**Component Type:** AVERAGE

**MISA Industrial Wastewater**  
**Discharge**

<b>Company Code:</b>	0000130104-2012	<b>Result Structure:</b>	MISA MONTHLY REPORTING
<b>Control Point Id:</b>	0700	<b>Param Reported As:</b>	NOT APPL
<b>Sample Date:</b>		<b>Frequency:</b>	MONTHLY
<b>Regulation:</b>	MISA COMPLIANCE	<b>Sector:</b>	PETROLEUM REFINERIES
<b>Value:</b>	12481	<b>Component Type:</b>	MAXIMUM
<b>Unit Of Measure:</b>	M3/D		
<b>Control Point Name:</b>	PLANT - PROCESS EFFLUENT		
<b>Parameter Name:</b>	FLOW		

**MISA Industrial Wastewater**  
**Discharge**

<b>Company Code:</b>	0000130104-2012	<b>Result Structure:</b>	MISA MONTHLY REPORTING
<b>Control Point Id:</b>	0700	<b>Param Reported As:</b>	PHENOL
<b>Sample Date:</b>		<b>Frequency:</b>	MONTHLY
<b>Regulation:</b>	MISA COMPLIANCE	<b>Sector:</b>	PETROLEUM REFINERIES
<b>Value:</b>	0.0071278	<b>Component Type:</b>	AVERAGE
<b>Unit Of Measure:</b>	KG/D		
<b>Control Point Name:</b>	PLANT - PROCESS EFFLUENT		
<b>Parameter Name:</b>	PHENOLICS, UNFILTERED REACTIVE		

**MISA Industrial Wastewater**  
**Discharge**

<b>Company Code:</b>	0000130104-2012	<b>Result Structure:</b>	MISA MONTHLY REPORTING
<b>Control Point Id:</b>	0700	<b>Param Reported As:</b>	PHENOL
<b>Sample Date:</b>		<b>Frequency:</b>	MONTHLY
<b>Regulation:</b>	MISA COMPLIANCE	<b>Sector:</b>	PETROLEUM REFINERIES
<b>Value:</b>	0.005045	<b>Component Type:</b>	MINIMUM
<b>Unit Of Measure:</b>	KG/D		
<b>Control Point Name:</b>	PLANT - PROCESS EFFLUENT		
<b>Parameter Name:</b>	PHENOLICS, UNFILTERED REACTIVE		

**MISA Industrial Wastewater**  
**Discharge**

<b>Company Code:</b>	0000130104-2012	<b>Result Structure:</b>	MISA MONTHLY REPORTING
<b>Control Point Id:</b>	0700	<b>Param Reported As:</b>	PHENOL
<b>Sample Date:</b>		<b>Frequency:</b>	MONTHLY
<b>Regulation:</b>	MISA COMPLIANCE	<b>Sector:</b>	PETROLEUM REFINERIES
<b>Value:</b>	30	<b>Component Type:</b>	NUM. IN AVERAGE
<b>Unit Of Measure:</b>			
<b>Control Point Name:</b>	PLANT - PROCESS EFFLUENT		
<b>Parameter Name:</b>	PHENOLICS, UNFILTERED REACTIVE		

**MISA Industrial Wastewater**  
**Discharge**

<b>Company Code:</b>	0000130104-2012	<b>Result Structure:</b>	MISA MONTHLY REPORTING
<b>Control Point Id:</b>	0800	<b>Param Reported As:</b>	NOT APPL
<b>Sample Date:</b>		<b>Frequency:</b>	MONTHLY
<b>Regulation:</b>	MISA COMPLIANCE	<b>Sector:</b>	PETROLEUM REFINERIES
<b>Value:</b>	66362.2	<b>Component Type:</b>	MINIMUM
<b>Unit Of Measure:</b>	M3/D		
<b>Control Point Name:</b>	PLANT - O.T.C.W.		
<b>Parameter Name:</b>	FLOW		

**MISA Industrial Wastewater**  
**Discharge**

<b>Company Code:</b>	0000130104-2012	<b>Result Structure:</b>	MISA MONTHLY REPORTING
<b>Control Point Id:</b>	0800	<b>Param Reported As:</b>	NOT APPL
<b>Sample Date:</b>		<b>Frequency:</b>	MONTHLY

**Regulation:** MISA COMPLIANCE  
**Value:** 71041.9  
**Unit Of Measure:** M3/D  
**Control Point Name:** PLANT - O.T.C.W.  
**Parameter Name:** FLOW

**Sector:** PETROLEUM REFINERIES  
**Component Type:** MAXIMUM

**MISA Industrial Wastewater  
Discharge**

**Company Code:** 0000130104-2012  
**Control Point Id:** 0800  
**Sample Date:**  
**Regulation:** MISA COMPLIANCE  
**Value:** 0.01329  
**Unit Of Measure:** KG/D  
**Control Point Name:** PLANT - O.T.C.W.  
**Parameter Name:** BENZENE C6H6

**Result Structure:** MISA MONTHLY REPORTING  
**Param Reported As:** NOT APPL  
**Frequency:** MONTHLY  
**Sector:** PETROLEUM REFINERIES  
**Component Type:** AVERAGE

**MISA Industrial Wastewater  
Discharge**

**Company Code:** 0000130104-2012  
**Control Point Id:** 0800  
**Sample Date:**  
**Regulation:** MISA COMPLIANCE  
**Value:** 0.013695  
**Unit Of Measure:** KG/D  
**Control Point Name:** PLANT - O.T.C.W.  
**Parameter Name:** BENZENE C6H6

**Result Structure:** MISA MONTHLY REPORTING  
**Param Reported As:** NOT APPL  
**Frequency:** MONTHLY  
**Sector:** PETROLEUM REFINERIES  
**Component Type:** MAXIMUM

**MISA Industrial Wastewater  
Discharge**

**Company Code:** 0000130104-2012  
**Control Point Id:** 0800  
**Sample Date:**  
**Regulation:** MISA COMPLIANCE  
**Value:** 68474.4  
**Unit Of Measure:** M3/D  
**Control Point Name:** PLANT - O.T.C.W.  
**Parameter Name:** FLOW

**Result Structure:** MISA MONTHLY REPORTING  
**Param Reported As:** NOT APPL  
**Frequency:** MONTHLY  
**Sector:** PETROLEUM REFINERIES  
**Component Type:** MAXIMUM

**MISA Industrial Wastewater  
Discharge**

**Company Code:** 0000130104-2012  
**Control Point Id:** 0800  
**Sample Date:**  
**Regulation:** MISA COMPLIANCE  
**Value:** 0.071042  
**Unit Of Measure:** KG/D  
**Control Point Name:** PLANT - O.T.C.W.  
**Parameter Name:** PHENOLICS, UNFILTERED REACTIVE

**Result Structure:** MISA MONTHLY REPORTING  
**Param Reported As:** PHENOL  
**Frequency:** MONTHLY  
**Sector:** PETROLEUM REFINERIES  
**Component Type:** MAXIMUM

**MISA Industrial Wastewater  
Discharge**

**Company Code:** 0000130104-2012  
**Control Point Id:** 0700  
**Sample Date:**  
**Regulation:** MISA COMPLIANCE  
**Value:** 31.064  
**Unit Of Measure:** KG/D  
**Control Point Name:** PLANT - PROCESS EFFLUENT  
**Parameter Name:** CARBON, DISSOLVED ORGANIC

**Result Structure:** MISA MONTHLY REPORTING  
**Param Reported As:** AS C  
**Frequency:** MONTHLY  
**Sector:** PETROLEUM REFINERIES  
**Component Type:** MAXIMUM

**MISA Industrial Wastewater  
Discharge**

<b>Company Code:</b>	0000130104-2012	<b>Result Structure:</b>	MISA MONTHLY REPORTING
<b>Control Point Id:</b>	0700	<b>Param Reported As:</b>	NOT APPL
<b>Sample Date:</b>		<b>Frequency:</b>	MONTHLY
<b>Regulation:</b>	MISA COMPLIANCE	<b>Sector:</b>	PETROLEUM REFINERIES
<b>Value:</b>	7276.2	<b>Component Type:</b>	AVERAGE
<b>Unit Of Measure:</b>	M3/D		
<b>Control Point Name:</b>	PLANT - PROCESS EFFLUENT		
<b>Parameter Name:</b>	FLOW		

**MISA Industrial Wastewater  
Discharge**

<b>Company Code:</b>	0000130104-2012	<b>Result Structure:</b>	MISA MONTHLY REPORTING
<b>Control Point Id:</b>	0700	<b>Param Reported As:</b>	AS H2S
<b>Sample Date:</b>		<b>Frequency:</b>	MONTHLY
<b>Regulation:</b>	MISA COMPLIANCE	<b>Sector:</b>	PETROLEUM REFINERIES
<b>Value:</b>	0.0464	<b>Component Type:</b>	AVERAGE
<b>Unit Of Measure:</b>	KG/D		
<b>Control Point Name:</b>	PLANT - PROCESS EFFLUENT		
<b>Parameter Name:</b>	SULPHIDE, UNFILTERED REACTIVE		

**MISA Industrial Wastewater  
Discharge**

<b>Company Code:</b>	0000130104-2012	<b>Result Structure:</b>	MISA MONTHLY REPORTING
<b>Control Point Id:</b>	0800	<b>Param Reported As:</b>	NOT APPL
<b>Sample Date:</b>		<b>Frequency:</b>	MONTHLY
<b>Regulation:</b>	MISA COMPLIANCE	<b>Sector:</b>	PETROLEUM REFINERIES
<b>Value:</b>	0.013462	<b>Component Type:</b>	MINIMUM
<b>Unit Of Measure:</b>	KG/D		
<b>Control Point Name:</b>	PLANT - O.T.C.W.		
<b>Parameter Name:</b>	BENZENE C6H6		

**MISA Industrial Wastewater  
Discharge**

<b>Company Code:</b>	0000130104-2012	<b>Result Structure:</b>	MISA MONTHLY REPORTING
<b>Control Point Id:</b>	0700	<b>Param Reported As:</b>	AS H2S
<b>Sample Date:</b>		<b>Frequency:</b>	MONTHLY
<b>Regulation:</b>	MISA COMPLIANCE	<b>Sector:</b>	PETROLEUM REFINERIES
<b>Value:</b>	0.03892	<b>Component Type:</b>	MINIMUM
<b>Unit Of Measure:</b>	KG/D		
<b>Control Point Name:</b>	PLANT - PROCESS EFFLUENT		
<b>Parameter Name:</b>	SULPHIDE, UNFILTERED REACTIVE		

**MISA Industrial Wastewater  
Discharge**

<b>Company Code:</b>	0000130104-2012	<b>Result Structure:</b>	MISA MONTHLY REPORTING
<b>Control Point Id:</b>	0700	<b>Param Reported As:</b>	PHENOL
<b>Sample Date:</b>		<b>Frequency:</b>	MONTHLY
<b>Regulation:</b>	MISA COMPLIANCE	<b>Sector:</b>	PETROLEUM REFINERIES
<b>Value:</b>	31	<b>Component Type:</b>	NUM. IN AVERAGE
<b>Unit Of Measure:</b>			
<b>Control Point Name:</b>	PLANT - PROCESS EFFLUENT		
<b>Parameter Name:</b>	PHENOLICS, UNFILTERED REACTIVE		

**MISA Industrial Wastewater  
Discharge**

<b>Company Code:</b>	0000130104-2012	<b>Result Structure:</b>	MISA MONTHLY REPORTING
<b>Control Point Id:</b>	0700	<b>Param Reported As:</b>	AS P

<b>Sample Date:</b>		<b>Frequency:</b>	MONTHLY
<b>Regulation:</b>	MISA COMPLIANCE	<b>Sector:</b>	PETROLEUM REFINERIES
<b>Value:</b>	5	<b>Component Type:</b>	NUM. IN AVERAGE
<b>Unit Of Measure:</b>			
<b>Control Point Name:</b>	PLANT - PROCESS EFFLUENT		
<b>Parameter Name:</b>	PHOSPHORUS, UNFILTERED TOTAL		

**MISA Industrial Wastewater Discharge**

<b>Company Code:</b>	0000130104-2012	<b>Result Structure:</b>	MISA MONTHLY REPORTING
<b>Control Point Id:</b>	0700	<b>Param Reported As:</b>	NOT APPL
<b>Sample Date:</b>		<b>Frequency:</b>	MONTHLY
<b>Regulation:</b>	MISA COMPLIANCE	<b>Sector:</b>	PETROLEUM REFINERIES
<b>Value:</b>	5	<b>Component Type:</b>	NUM. IN AVERAGE
<b>Unit Of Measure:</b>			
<b>Control Point Name:</b>	PLANT - PROCESS EFFLUENT		
<b>Parameter Name:</b>	RESIDUE, PARTICULATE		

**MISA Industrial Wastewater Discharge**

<b>Company Code:</b>	0000130104-2012	<b>Result Structure:</b>	MISA MONTHLY REPORTING
<b>Control Point Id:</b>	0700	<b>Param Reported As:</b>	NOT APPL
<b>Sample Date:</b>		<b>Frequency:</b>	MONTHLY
<b>Regulation:</b>	MISA COMPLIANCE	<b>Sector:</b>	PETROLEUM REFINERIES
<b>Value:</b>	11.632	<b>Component Type:</b>	MAXIMUM
<b>Unit Of Measure:</b>	KG/D		
<b>Control Point Name:</b>	PLANT - PROCESS EFFLUENT		
<b>Parameter Name:</b>	SOLVENT EXTRACTABLES		

**MISA Industrial Wastewater Discharge**

<b>Company Code:</b>	0000130104-2012	<b>Result Structure:</b>	MISA MONTHLY REPORTING
<b>Control Point Id:</b>	0700	<b>Param Reported As:</b>	NOT APPL
<b>Sample Date:</b>		<b>Frequency:</b>	MONTHLY
<b>Regulation:</b>	MISA COMPLIANCE	<b>Sector:</b>	PETROLEUM REFINERIES
<b>Value:</b>	6.9544	<b>Component Type:</b>	MAXIMUM
<b>Unit Of Measure:</b>	KG/D		
<b>Control Point Name:</b>	PLANT - PROCESS EFFLUENT		
<b>Parameter Name:</b>	SOLVENT EXTRACTABLES		

**MISA Industrial Wastewater Discharge**

<b>Company Code:</b>	0000130104-2012	<b>Result Structure:</b>	MISA MONTHLY REPORTING
<b>Control Point Id:</b>	0700	<b>Param Reported As:</b>	PHENOL
<b>Sample Date:</b>		<b>Frequency:</b>	MONTHLY
<b>Regulation:</b>	MISA COMPLIANCE	<b>Sector:</b>	PETROLEUM REFINERIES
<b>Value:</b>	0.0091726	<b>Component Type:</b>	AVERAGE
<b>Unit Of Measure:</b>	KG/D		
<b>Control Point Name:</b>	PLANT - PROCESS EFFLUENT		
<b>Parameter Name:</b>	PHENOLICS, UNFILTERED REACTIVE		

**MISA Industrial Wastewater Discharge**

<b>Company Code:</b>	0000130104-2012	<b>Result Structure:</b>	MISA MONTHLY REPORTING
<b>Control Point Id:</b>	0700	<b>Param Reported As:</b>	NOT APPL
<b>Sample Date:</b>		<b>Frequency:</b>	MONTHLY
<b>Regulation:</b>	MISA COMPLIANCE	<b>Sector:</b>	PETROLEUM REFINERIES
<b>Value:</b>	8.3683	<b>Component Type:</b>	AVERAGE
<b>Unit Of Measure:</b>	KG/D		
<b>Control Point Name:</b>	PLANT - PROCESS EFFLUENT		
<b>Parameter Name:</b>	RESIDUE, PARTICULATE		



**MISA Industrial Wastewater  
Discharge**

<b>Company Code:</b>	0000130104-2012	<b>Result Structure:</b>	MISA MONTHLY REPORTING
<b>Control Point Id:</b>	0700	<b>Param Reported As:</b>	NOT APPL
<b>Sample Date:</b>		<b>Frequency:</b>	MONTHLY
<b>Regulation:</b>	MISA COMPLIANCE	<b>Sector:</b>	PETROLEUM REFINERIES
<b>Value:</b>	4.922	<b>Component Type:</b>	MINIMUM
<b>Unit Of Measure:</b>	KG/D		
<b>Control Point Name:</b>	PLANT - PROCESS EFFLUENT		
<b>Parameter Name:</b>	RESIDUE,PART LOSS ON IGNIT.		

**MISA Industrial Wastewater  
Discharge**

<b>Company Code:</b>	0000130104-2012	<b>Result Structure:</b>	MISA MONTHLY REPORTING
<b>Control Point Id:</b>	0700	<b>Param Reported As:</b>	PHENOL
<b>Sample Date:</b>		<b>Frequency:</b>	MONTHLY
<b>Regulation:</b>	MISA COMPLIANCE	<b>Sector:</b>	PETROLEUM REFINERIES
<b>Value:</b>	28	<b>Component Type:</b>	NUM. IN AVERAGE
<b>Unit Of Measure:</b>			
<b>Control Point Name:</b>	PLANT - PROCESS EFFLUENT		
<b>Parameter Name:</b>	PHENOLICS, UNFILTERED REACTIVE		

**MISA Industrial Wastewater  
Discharge**

<b>Company Code:</b>	0000130104-2012	<b>Result Structure:</b>	MISA MONTHLY REPORTING
<b>Control Point Id:</b>	0700	<b>Param Reported As:</b>	AS P
<b>Sample Date:</b>		<b>Frequency:</b>	MONTHLY
<b>Regulation:</b>	MISA COMPLIANCE	<b>Sector:</b>	PETROLEUM REFINERIES
<b>Value:</b>	1.0813	<b>Component Type:</b>	AVERAGE
<b>Unit Of Measure:</b>	KG/D		
<b>Control Point Name:</b>	PLANT - PROCESS EFFLUENT		
<b>Parameter Name:</b>	PHOSPHORUS,UNFILTERED TOTAL		

**MISA Industrial Wastewater  
Discharge**

<b>Company Code:</b>	0000130104-2012	<b>Result Structure:</b>	MISA MONTHLY REPORTING
<b>Control Point Id:</b>	0700	<b>Param Reported As:</b>	AS P
<b>Sample Date:</b>		<b>Frequency:</b>	MONTHLY
<b>Regulation:</b>	MISA COMPLIANCE	<b>Sector:</b>	PETROLEUM REFINERIES
<b>Value:</b>	0.20506	<b>Component Type:</b>	MINIMUM
<b>Unit Of Measure:</b>	KG/D		
<b>Control Point Name:</b>	PLANT - PROCESS EFFLUENT		
<b>Parameter Name:</b>	PHOSPHORUS,UNFILTERED TOTAL		

**MISA Industrial Wastewater  
Discharge**

<b>Company Code:</b>	0000130104-2012	<b>Result Structure:</b>	MISA MONTHLY REPORTING
<b>Control Point Id:</b>	0700	<b>Param Reported As:</b>	NOT APPL
<b>Sample Date:</b>		<b>Frequency:</b>	MONTHLY
<b>Regulation:</b>	MISA COMPLIANCE	<b>Sector:</b>	PETROLEUM REFINERIES
<b>Value:</b>	2.357	<b>Component Type:</b>	MINIMUM
<b>Unit Of Measure:</b>	KG/D		
<b>Control Point Name:</b>	PLANT - PROCESS EFFLUENT		
<b>Parameter Name:</b>	RESIDUE, PARTICULATE		

**MISA Industrial Wastewater  
Discharge**

<b>Company Code:</b>	0000130104-2012	<b>Result Structure:</b>	MISA MONTHLY REPORTING
----------------------	-----------------	--------------------------	------------------------

<b>Control Point Id:</b>	0800	<b>Param Reported As:</b>	NOT APPL
<b>Sample Date:</b>		<b>Frequency:</b>	MONTHLY
<b>Regulation:</b>	MISA COMPLIANCE	<b>Sector:</b>	PETROLEUM REFINERIES
<b>Value:</b>	0.013644	<b>Component Type:</b>	AVERAGE
<b>Unit Of Measure:</b>	KG/D		
<b>Control Point Name:</b>	PLANT - O.T.C.W.		
<b>Parameter Name:</b>	TOLUENE C7H8		

**MISA Industrial Wastewater Discharge**

<b>Company Code:</b>	0000130104-2012	<b>Result Structure:</b>	MISA MONTHLY REPORTING
<b>Control Point Id:</b>	0700	<b>Param Reported As:</b>	AS P
<b>Sample Date:</b>		<b>Frequency:</b>	MONTHLY
<b>Regulation:</b>	MISA COMPLIANCE	<b>Sector:</b>	PETROLEUM REFINERIES
<b>Value:</b>	2.0185	<b>Component Type:</b>	MAXIMUM
<b>Unit Of Measure:</b>	KG/D		
<b>Control Point Name:</b>	PLANT - PROCESS EFFLUENT		
<b>Parameter Name:</b>	PHOSPHORUS, UNFILTERED TOTAL		

**MISA Industrial Wastewater Discharge**

<b>Company Code:</b>	0000130104-2012	<b>Result Structure:</b>	MISA MONTHLY REPORTING
<b>Control Point Id:</b>	0700	<b>Param Reported As:</b>	AS C
<b>Sample Date:</b>		<b>Frequency:</b>	MONTHLY
<b>Regulation:</b>	MISA COMPLIANCE	<b>Sector:</b>	PETROLEUM REFINERIES
<b>Value:</b>	16.03	<b>Component Type:</b>	MINIMUM
<b>Unit Of Measure:</b>	KG/D		
<b>Control Point Name:</b>	PLANT - PROCESS EFFLUENT		
<b>Parameter Name:</b>	CARBON, DISSOLVED ORGANIC		

**MISA Industrial Wastewater Discharge**

<b>Company Code:</b>	0000130104-2012	<b>Result Structure:</b>	MISA MONTHLY REPORTING
<b>Control Point Id:</b>	0700	<b>Param Reported As:</b>	NOT APPL
<b>Sample Date:</b>		<b>Frequency:</b>	MONTHLY
<b>Regulation:</b>	MISA COMPLIANCE	<b>Sector:</b>	PETROLEUM REFINERIES
<b>Value:</b>	8337	<b>Component Type:</b>	MAXIMUM
<b>Unit Of Measure:</b>	M3/D		
<b>Control Point Name:</b>	PLANT - PROCESS EFFLUENT		
<b>Parameter Name:</b>	FLOW		

**MISA Industrial Wastewater Discharge**

<b>Company Code:</b>	0000130104-2012	<b>Result Structure:</b>	MISA MONTHLY REPORTING
<b>Control Point Id:</b>	0700	<b>Param Reported As:</b>	NOT APPL
<b>Sample Date:</b>		<b>Frequency:</b>	MONTHLY
<b>Regulation:</b>	MISA COMPLIANCE	<b>Sector:</b>	PETROLEUM REFINERIES
<b>Value:</b>	13.146	<b>Component Type:</b>	MAXIMUM
<b>Unit Of Measure:</b>	KG/D		
<b>Control Point Name:</b>	PLANT - PROCESS EFFLUENT		
<b>Parameter Name:</b>	RESIDUE, PARTICULATE		

**MISA Industrial Wastewater Discharge**

<b>Company Code:</b>	0000130104-2012	<b>Result Structure:</b>	MISA MONTHLY REPORTING
<b>Control Point Id:</b>	0700	<b>Param Reported As:</b>	AS C
<b>Sample Date:</b>		<b>Frequency:</b>	MONTHLY
<b>Regulation:</b>	MISA COMPLIANCE	<b>Sector:</b>	PETROLEUM REFINERIES
<b>Value:</b>	11.813	<b>Component Type:</b>	MINIMUM
<b>Unit Of Measure:</b>	KG/D		
<b>Control Point Name:</b>	PLANT - PROCESS EFFLUENT		

**Parameter Name:** CARBON, DISSOLVED ORGANIC

**MISA Industrial Wastewater  
Discharge**

<b>Company Code:</b>	0000130104-2012	<b>Result Structure:</b>	MISA MONTHLY REPORTING
<b>Control Point Id:</b>	0700	<b>Param Reported As:</b>	PHENOL
<b>Sample Date:</b>		<b>Frequency:</b>	MONTHLY
<b>Regulation:</b>	MISA COMPLIANCE	<b>Sector:</b>	PETROLEUM REFINERIES
<b>Value:</b>	0.018366	<b>Component Type:</b>	MAXIMUM
<b>Unit Of Measure:</b>	KG/D		
<b>Control Point Name:</b>	PLANT - PROCESS EFFLUENT		
<b>Parameter Name:</b>	PHENOLICS, UNFILTERED REACTIVE		

**MISA Industrial Wastewater  
Discharge**

<b>Company Code:</b>	0000130104-2012	<b>Result Structure:</b>	MISA MONTHLY REPORTING
<b>Control Point Id:</b>	0700	<b>Param Reported As:</b>	AS P
<b>Sample Date:</b>		<b>Frequency:</b>	MONTHLY
<b>Regulation:</b>	MISA COMPLIANCE	<b>Sector:</b>	PETROLEUM REFINERIES
<b>Value:</b>	1.5008	<b>Component Type:</b>	AVERAGE
<b>Unit Of Measure:</b>	KG/D		
<b>Control Point Name:</b>	PLANT - PROCESS EFFLUENT		
<b>Parameter Name:</b>	PHOSPHORUS, UNFILTERED TOTAL		

**MISA Industrial Wastewater  
Discharge**

<b>Company Code:</b>	0000130104-2012	<b>Result Structure:</b>	MISA MONTHLY REPORTING
<b>Control Point Id:</b>	0700	<b>Param Reported As:</b>	AS P
<b>Sample Date:</b>		<b>Frequency:</b>	MONTHLY
<b>Regulation:</b>	MISA COMPLIANCE	<b>Sector:</b>	PETROLEUM REFINERIES
<b>Value:</b>	1.1502	<b>Component Type:</b>	MINIMUM
<b>Unit Of Measure:</b>	KG/D		
<b>Control Point Name:</b>	PLANT - PROCESS EFFLUENT		
<b>Parameter Name:</b>	PHOSPHORUS, UNFILTERED TOTAL		

**MISA Industrial Wastewater  
Discharge**

<b>Company Code:</b>	0000130104-2012	<b>Result Structure:</b>	MISA MONTHLY REPORTING
<b>Control Point Id:</b>	0800	<b>Param Reported As:</b>	PHENOL
<b>Sample Date:</b>		<b>Frequency:</b>	MONTHLY
<b>Regulation:</b>	MISA COMPLIANCE	<b>Sector:</b>	PETROLEUM REFINERIES
<b>Value:</b>	0.063009	<b>Component Type:</b>	MAXIMUM
<b>Unit Of Measure:</b>	KG/D		
<b>Control Point Name:</b>	PLANT - O.T.C.W.		
<b>Parameter Name:</b>	PHENOLICS, UNFILTERED REACTIVE		

**MISA Industrial Wastewater  
Discharge**

<b>Company Code:</b>	0000130104-2012	<b>Result Structure:</b>	MISA MONTHLY REPORTING
<b>Control Point Id:</b>	0700	<b>Param Reported As:</b>	AS C
<b>Sample Date:</b>		<b>Frequency:</b>	MONTHLY
<b>Regulation:</b>	MISA COMPLIANCE	<b>Sector:</b>	PETROLEUM REFINERIES
<b>Value:</b>	18.554	<b>Component Type:</b>	AVERAGE
<b>Unit Of Measure:</b>	KG/D		
<b>Control Point Name:</b>	PLANT - PROCESS EFFLUENT		
<b>Parameter Name:</b>	CARBON, DISSOLVED ORGANIC		

**MISA Industrial Wastewater  
Discharge**

<b>Company Code:</b>	0000130104-2012	<b>Result Structure:</b>	MISA MONTHLY REPORTING
<b>Control Point Id:</b>	0700	<b>Param Reported As:</b>	PHENOL
<b>Sample Date:</b>		<b>Frequency:</b>	MONTHLY
<b>Regulation:</b>	MISA COMPLIANCE	<b>Sector:</b>	PETROLEUM REFINERIES
<b>Value:</b>	0.008337	<b>Component Type:</b>	MAXIMUM
<b>Unit Of Measure:</b>	KG/D		
<b>Control Point Name:</b>	PLANT - PROCESS EFFLUENT		
<b>Parameter Name:</b>	PHENOLICS, UNFILTERED REACTIVE		

**MISA Industrial Wastewater**

**Discharge**

<b>Company Code:</b>	0000130104-2012	<b>Result Structure:</b>	MISA MONTHLY REPORTING
<b>Control Point Id:</b>	0700	<b>Param Reported As:</b>	PHENOL
<b>Sample Date:</b>		<b>Frequency:</b>	MONTHLY
<b>Regulation:</b>	MISA COMPLIANCE	<b>Sector:</b>	PETROLEUM REFINERIES
<b>Value:</b>	0.001168	<b>Component Type:</b>	MINIMUM
<b>Unit Of Measure:</b>	KG/D		
<b>Control Point Name:</b>	PLANT - PROCESS EFFLUENT		
<b>Parameter Name:</b>	PHENOLICS, UNFILTERED REACTIVE		

**MISA Industrial Wastewater**

**Discharge**

<b>Company Code:</b>	0000130104-2012	<b>Result Structure:</b>	MISA MONTHLY REPORTING
<b>Control Point Id:</b>	0700	<b>Param Reported As:</b>	PHENOL
<b>Sample Date:</b>		<b>Frequency:</b>	MONTHLY
<b>Regulation:</b>	MISA COMPLIANCE	<b>Sector:</b>	PETROLEUM REFINERIES
<b>Value:</b>	0.0064039	<b>Component Type:</b>	AVERAGE
<b>Unit Of Measure:</b>	KG/D		
<b>Control Point Name:</b>	PLANT - PROCESS EFFLUENT		
<b>Parameter Name:</b>	PHENOLICS, UNFILTERED REACTIVE		

**MISA Industrial Wastewater**

**Discharge**

<b>Company Code:</b>	0000130104-2012	<b>Result Structure:</b>	MISA MONTHLY REPORTING
<b>Control Point Id:</b>	0700	<b>Param Reported As:</b>	NOT APPL
<b>Sample Date:</b>		<b>Frequency:</b>	MONTHLY
<b>Regulation:</b>	MISA COMPLIANCE	<b>Sector:</b>	PETROLEUM REFINERIES
<b>Value:</b>	5.0706	<b>Component Type:</b>	MINIMUM
<b>Unit Of Measure:</b>	KG/D		
<b>Control Point Name:</b>	PLANT - PROCESS EFFLUENT		
<b>Parameter Name:</b>	SOLVENT EXTRACTABLES		

**MISA Industrial Wastewater**

**Discharge**

<b>Company Code:</b>	0000130104-2012	<b>Result Structure:</b>	MISA MONTHLY REPORTING
<b>Control Point Id:</b>	0700	<b>Param Reported As:</b>	NOT APPL
<b>Sample Date:</b>		<b>Frequency:</b>	MONTHLY
<b>Regulation:</b>	MISA COMPLIANCE	<b>Sector:</b>	PETROLEUM REFINERIES
<b>Value:</b>	12.113	<b>Component Type:</b>	MAXIMUM
<b>Unit Of Measure:</b>	KG/D		
<b>Control Point Name:</b>	PLANT - PROCESS EFFLUENT		
<b>Parameter Name:</b>	SOLVENT EXTRACTABLES		

**MISA Industrial Wastewater**

**Discharge**

<b>Company Code:</b>	0000130104-2012	<b>Result Structure:</b>	MISA MONTHLY REPORTING
<b>Control Point Id:</b>	0800	<b>Param Reported As:</b>	NOT APPL
<b>Sample Date:</b>		<b>Frequency:</b>	MONTHLY
<b>Regulation:</b>	MISA COMPLIANCE	<b>Sector:</b>	PETROLEUM REFINERIES
<b>Value:</b>	0.014621	<b>Component Type:</b>	AVERAGE
<b>Unit Of Measure:</b>	KG/D		

**Control Point Name:** PLANT - O.T.C.W.  
**Parameter Name:** TOLUENE C7H8

**MISA Industrial Wastewater  
Discharge**

<b>Company Code:</b>	0000130104-2012	<b>Result Structure:</b>	MISA MONTHLY REPORTING
<b>Control Point Id:</b>	0800	<b>Param Reported As:</b>	NOT APPL
<b>Sample Date:</b>		<b>Frequency:</b>	MONTHLY
<b>Regulation:</b>	MISA COMPLIANCE	<b>Sector:</b>	PETROLEUM REFINERIES
<b>Value:</b>	66809.9	<b>Component Type:</b>	MINIMUM
<b>Unit Of Measure:</b>	M3/D		
<b>Control Point Name:</b>	PLANT - O.T.C.W.		
<b>Parameter Name:</b>	FLOW		

**MISA Industrial Wastewater  
Discharge**

<b>Company Code:</b>	0000130104-2012	<b>Result Structure:</b>	MISA MONTHLY REPORTING
<b>Control Point Id:</b>	0800	<b>Param Reported As:</b>	PHENOL
<b>Sample Date:</b>		<b>Frequency:</b>	MONTHLY
<b>Regulation:</b>	MISA COMPLIANCE	<b>Sector:</b>	PETROLEUM REFINERIES
<b>Value:</b>	0.069806	<b>Component Type:</b>	MAXIMUM
<b>Unit Of Measure:</b>	KG/D		
<b>Control Point Name:</b>	PLANT - O.T.C.W.		
<b>Parameter Name:</b>	PHENOLICS, UNFILTERED REACTIVE		

**MISA Industrial Wastewater  
Discharge**

<b>Company Code:</b>	0000130104-2012	<b>Result Structure:</b>	MISA MONTHLY REPORTING
<b>Control Point Id:</b>	0700	<b>Param Reported As:</b>	NOT APPL
<b>Sample Date:</b>		<b>Frequency:</b>	MONTHLY
<b>Regulation:</b>	MISA COMPLIANCE	<b>Sector:</b>	PETROLEUM REFINERIES
<b>Value:</b>	6.2221	<b>Component Type:</b>	MAXIMUM
<b>Unit Of Measure:</b>	KG/D		
<b>Control Point Name:</b>	PLANT - PROCESS EFFLUENT		
<b>Parameter Name:</b>	SOLVENT EXTRACTABLES		

**MISA Industrial Wastewater  
Discharge**

<b>Company Code:</b>	0000130104-2012	<b>Result Structure:</b>	MISA MONTHLY REPORTING
<b>Control Point Id:</b>	0700	<b>Param Reported As:</b>	AS H2S
<b>Sample Date:</b>		<b>Frequency:</b>	MONTHLY
<b>Regulation:</b>	MISA COMPLIANCE	<b>Sector:</b>	PETROLEUM REFINERIES
<b>Value:</b>	0.057309	<b>Component Type:</b>	MAXIMUM
<b>Unit Of Measure:</b>	KG/D		
<b>Control Point Name:</b>	PLANT - PROCESS EFFLUENT		
<b>Parameter Name:</b>	SULPHIDE, UNFILTERED REACTIVE		

**MISA Industrial Wastewater  
Discharge**

<b>Company Code:</b>	0000130104-2012	<b>Result Structure:</b>	MISA MONTHLY REPORTING
<b>Control Point Id:</b>	0700	<b>Param Reported As:</b>	AS C
<b>Sample Date:</b>		<b>Frequency:</b>	MONTHLY
<b>Regulation:</b>	MISA COMPLIANCE	<b>Sector:</b>	PETROLEUM REFINERIES
<b>Value:</b>	20.465	<b>Component Type:</b>	MINIMUM
<b>Unit Of Measure:</b>	KG/D		
<b>Control Point Name:</b>	PLANT - PROCESS EFFLUENT		
<b>Parameter Name:</b>	CARBON, DISSOLVED ORGANIC		

**MISA Industrial Wastewater  
Discharge**

**Company Code:** 0000130104-2012  
**Control Point Id:** 0800  
**Sample Date:**  
**Regulation:** MISA COMPLIANCE  
**Value:** 64270.8  
**Unit Of Measure:** M3/D  
**Control Point Name:** PLANT - O.T.C.W.  
**Parameter Name:** FLOW

**Result Structure:** MISA MONTHLY REPORTING  
**Param Reported As:** NOT APPL  
**Frequency:** MONTHLY  
**Sector:** PETROLEUM REFINERIES  
**Component Type:** AVERAGE

**MISA Industrial Wastewater  
Discharge**

**Company Code:** 0000130104-2012  
**Control Point Id:** 0700  
**Sample Date:**  
**Regulation:** MISA COMPLIANCE  
**Value:** 0.0079535  
**Unit Of Measure:** KG/D  
**Control Point Name:** PLANT - PROCESS EFFLUENT  
**Parameter Name:** PHENOLICS, UNFILTERED REACTIVE

**Result Structure:** MISA MONTHLY REPORTING  
**Param Reported As:** PHENOL  
**Frequency:** MONTHLY  
**Sector:** PETROLEUM REFINERIES  
**Component Type:** AVERAGE

**MISA Industrial Wastewater  
Discharge**

**Company Code:** 0000130104-2012  
**Control Point Id:** 0700  
**Sample Date:**  
**Regulation:** MISA COMPLIANCE  
**Value:** 0.020106  
**Unit Of Measure:** KG/D  
**Control Point Name:** PLANT - PROCESS EFFLUENT  
**Parameter Name:** PHENOLICS, UNFILTERED REACTIVE

**Result Structure:** MISA MONTHLY REPORTING  
**Param Reported As:** PHENOL  
**Frequency:** MONTHLY  
**Sector:** PETROLEUM REFINERIES  
**Component Type:** MAXIMUM

**MISA Industrial Wastewater  
Discharge**

**Company Code:** 0000130104-2012  
**Control Point Id:** 0700  
**Sample Date:**  
**Regulation:** MISA COMPLIANCE  
**Value:** 0.005324  
**Unit Of Measure:** KG/D  
**Control Point Name:** PLANT - PROCESS EFFLUENT  
**Parameter Name:** PHENOLICS, UNFILTERED REACTIVE

**Result Structure:** MISA MONTHLY REPORTING  
**Param Reported As:** PHENOL  
**Frequency:** MONTHLY  
**Sector:** PETROLEUM REFINERIES  
**Component Type:** MINIMUM

**MISA Industrial Wastewater  
Discharge**

**Company Code:** 0000130104-2012  
**Control Point Id:** 0700  
**Sample Date:**  
**Regulation:** MISA COMPLIANCE  
**Value:** 25.432  
**Unit Of Measure:** KG/D  
**Control Point Name:** PLANT - PROCESS EFFLUENT  
**Parameter Name:** RESIDUE, PARTICULATE

**Result Structure:** MISA MONTHLY REPORTING  
**Param Reported As:** NOT APPL  
**Frequency:** MONTHLY  
**Sector:** PETROLEUM REFINERIES  
**Component Type:** MAXIMUM

**MISA Industrial Wastewater  
Discharge**

**Company Code:** 0000130104-2012  
**Control Point Id:** 0700  
**Sample Date:**  
**Regulation:** MISA COMPLIANCE  
**Value:** 4.442

**Result Structure:** MISA MONTHLY REPORTING  
**Param Reported As:** NOT APPL  
**Frequency:** MONTHLY  
**Sector:** PETROLEUM REFINERIES  
**Component Type:** MINIMUM

**Unit Of Measure:** KG/D  
**Control Point Name:** PLANT - PROCESS EFFLUENT  
**Parameter Name:** RESIDUE, PARTICULATE

**MISA Industrial Wastewater**

**Discharge**

<b>Company Code:</b>	0000130104-2012	<b>Result Structure:</b>	MISA MONTHLY REPORTING
<b>Control Point Id:</b>	0800	<b>Param Reported As:</b>	AS H2S
<b>Sample Date:</b>		<b>Frequency:</b>	MONTHLY
<b>Regulation:</b>	MISA COMPLIANCE	<b>Sector:</b>	PETROLEUM REFINERIES
<b>Value:</b>	0.47932	<b>Component Type:</b>	MAXIMUM
<b>Unit Of Measure:</b>	KG/D		
<b>Control Point Name:</b>	PLANT - O.T.C.W.		
<b>Parameter Name:</b>	SULPHIDE, UNFILTERED REACTIVE		

**MISA Industrial Wastewater**

**Discharge**

<b>Company Code:</b>	0000130104-2012	<b>Result Structure:</b>	MISA MONTHLY REPORTING
<b>Control Point Id:</b>	0700	<b>Param Reported As:</b>	PHENOL
<b>Sample Date:</b>		<b>Frequency:</b>	MONTHLY
<b>Regulation:</b>	MISA COMPLIANCE	<b>Sector:</b>	PETROLEUM REFINERIES
<b>Value:</b>	0.009139	<b>Component Type:</b>	MAXIMUM
<b>Unit Of Measure:</b>	KG/D		
<b>Control Point Name:</b>	PLANT - PROCESS EFFLUENT		
<b>Parameter Name:</b>	PHENOLICS, UNFILTERED REACTIVE		

**MISA Industrial Wastewater**

**Discharge**

<b>Company Code:</b>	0000130104-2012	<b>Result Structure:</b>	MISA MONTHLY REPORTING
<b>Control Point Id:</b>	0800	<b>Param Reported As:</b>	AS H2S
<b>Sample Date:</b>		<b>Frequency:</b>	MONTHLY
<b>Regulation:</b>	MISA COMPLIANCE	<b>Sector:</b>	PETROLEUM REFINERIES
<b>Value:</b>	0.52532	<b>Component Type:</b>	MAXIMUM
<b>Unit Of Measure:</b>	KG/D		
<b>Control Point Name:</b>	PLANT - O.T.C.W.		
<b>Parameter Name:</b>	SULPHIDE, UNFILTERED REACTIVE		

**MISA Industrial Wastewater**

**Discharge**

<b>Company Code:</b>	0000130104-2012	<b>Result Structure:</b>	MISA MONTHLY REPORTING
<b>Control Point Id:</b>	0800	<b>Param Reported As:</b>	NOT APPL
<b>Sample Date:</b>		<b>Frequency:</b>	MONTHLY
<b>Regulation:</b>	MISA COMPLIANCE	<b>Sector:</b>	PETROLEUM REFINERIES
<b>Value:</b>	61046.4	<b>Component Type:</b>	MINIMUM
<b>Unit Of Measure:</b>	M3/D		
<b>Control Point Name:</b>	PLANT - O.T.C.W.		
<b>Parameter Name:</b>	FLOW		

**MISA Industrial Wastewater**

**Discharge**

<b>Company Code:</b>	0000130104-2012	<b>Result Structure:</b>	MISA MONTHLY REPORTING
<b>Control Point Id:</b>	0800	<b>Param Reported As:</b>	NOT APPL
<b>Sample Date:</b>		<b>Frequency:</b>	MONTHLY
<b>Regulation:</b>	MISA COMPLIANCE	<b>Sector:</b>	PETROLEUM REFINERIES
<b>Value:</b>	70035.4	<b>Component Type:</b>	MAXIMUM
<b>Unit Of Measure:</b>	M3/D		
<b>Control Point Name:</b>	PLANT - O.T.C.W.		
<b>Parameter Name:</b>	FLOW		

**MISA Industrial Wastewater**



**Discharge**

<b>Company Code:</b>	0000130104-2012	<b>Result Structure:</b>	MISA MONTHLY REPORTING
<b>Control Point Id:</b>	0800	<b>Param Reported As:</b>	AS H2S
<b>Sample Date:</b>		<b>Frequency:</b>	MONTHLY
<b>Regulation:</b>	MISA COMPLIANCE	<b>Sector:</b>	PETROLEUM REFINERIES
<b>Value:</b>	0.49025	<b>Component Type:</b>	MAXIMUM
<b>Unit Of Measure:</b>	KG/D		
<b>Control Point Name:</b>	PLANT - O.T.C.W.		
<b>Parameter Name:</b>	SULPHIDE, UNFILTERED REACTIVE		

**MISA Industrial Wastewater  
Discharge**

<b>Company Code:</b>	0000130104-2012	<b>Result Structure:</b>	MISA MONTHLY REPORTING
<b>Control Point Id:</b>	0700	<b>Param Reported As:</b>	NOT APPL
<b>Sample Date:</b>		<b>Frequency:</b>	MONTHLY
<b>Regulation:</b>	MISA COMPLIANCE	<b>Sector:</b>	PETROLEUM REFINERIES
<b>Value:</b>	31	<b>Component Type:</b>	NUM. IN AVERAGE
<b>Unit Of Measure:</b>			
<b>Control Point Name:</b>	PLANT - PROCESS EFFLUENT		
<b>Parameter Name:</b>	RESIDUE,PART LOSS ON IGNIT.		

**MISA Industrial Wastewater  
Discharge**

<b>Company Code:</b>	0000130104-2012	<b>Result Structure:</b>	MISA MONTHLY REPORTING
<b>Control Point Id:</b>	0700	<b>Param Reported As:</b>	AS H2S
<b>Sample Date:</b>		<b>Frequency:</b>	MONTHLY
<b>Regulation:</b>	MISA COMPLIANCE	<b>Sector:</b>	PETROLEUM REFINERIES
<b>Value:</b>	0.064442	<b>Component Type:</b>	MAXIMUM
<b>Unit Of Measure:</b>	KG/D		
<b>Control Point Name:</b>	PLANT - PROCESS EFFLUENT		
<b>Parameter Name:</b>	SULPHIDE, UNFILTERED REACTIVE		

**MISA Industrial Wastewater  
Discharge**

<b>Company Code:</b>	0000130104-2012	<b>Result Structure:</b>	MISA MONTHLY REPORTING
<b>Control Point Id:</b>	0700	<b>Param Reported As:</b>	AS H2S
<b>Sample Date:</b>		<b>Frequency:</b>	MONTHLY
<b>Regulation:</b>	MISA COMPLIANCE	<b>Sector:</b>	PETROLEUM REFINERIES
<b>Value:</b>	0.034454	<b>Component Type:</b>	MINIMUM
<b>Unit Of Measure:</b>	KG/D		
<b>Control Point Name:</b>	PLANT - PROCESS EFFLUENT		
<b>Parameter Name:</b>	SULPHIDE, UNFILTERED REACTIVE		

**MISA Industrial Wastewater  
Discharge**

<b>Company Code:</b>	0000130104-2012	<b>Result Structure:</b>	MISA MONTHLY REPORTING
<b>Control Point Id:</b>	0800	<b>Param Reported As:</b>	NOT APPL
<b>Sample Date:</b>		<b>Frequency:</b>	MONTHLY
<b>Regulation:</b>	MISA COMPLIANCE	<b>Sector:</b>	PETROLEUM REFINERIES
<b>Value:</b>	4	<b>Component Type:</b>	NUM. IN AVERAGE
<b>Unit Of Measure:</b>			
<b>Control Point Name:</b>	PLANT - O.T.C.W.		
<b>Parameter Name:</b>	BENZENE C6H6		

**MISA Industrial Wastewater  
Discharge**

<b>Company Code:</b>	0000130104-2012	<b>Result Structure:</b>	MISA MONTHLY REPORTING
<b>Control Point Id:</b>	0700	<b>Param Reported As:</b>	NOT APPL
<b>Sample Date:</b>		<b>Frequency:</b>	MONTHLY
<b>Regulation:</b>	MISA COMPLIANCE	<b>Sector:</b>	PETROLEUM REFINERIES

**Value:** 6929.7  
**Unit Of Measure:** M3/D  
**Control Point Name:** PLANT - PROCESS EFFLUENT  
**Parameter Name:** FLOW

**Component Type:** AVERAGE

**MISA Industrial Wastewater Discharge**

**Company Code:** 0000130104-2012  
**Control Point Id:** 0700  
**Sample Date:**  
**Regulation:** MISA COMPLIANCE  
**Value:** 40.212  
**Unit Of Measure:** KG/D  
**Control Point Name:** PLANT - PROCESS EFFLUENT  
**Parameter Name:** CARBON, DISSOLVED ORGANIC

**Result Structure:** MISA MONTHLY REPORTING  
**Param Reported As:** AS C  
**Frequency:** MONTHLY  
**Sector:** PETROLEUM REFINERIES  
**Component Type:** MAXIMUM

**MISA Industrial Wastewater Discharge**

**Company Code:** 0000130104-2012  
**Control Point Id:** 0700  
**Sample Date:**  
**Regulation:** MISA COMPLIANCE  
**Value:** 5  
**Unit Of Measure:**  
**Control Point Name:** PLANT - PROCESS EFFLUENT  
**Parameter Name:** CARBON, DISSOLVED ORGANIC

**Result Structure:** MISA MONTHLY REPORTING  
**Param Reported As:** AS C  
**Frequency:** MONTHLY  
**Sector:** PETROLEUM REFINERIES  
**Component Type:** NUM. IN AVERAGE

**MISA Industrial Wastewater Discharge**

**Company Code:** 0000130104-2012  
**Control Point Id:** 0700  
**Sample Date:**  
**Regulation:** MISA COMPLIANCE  
**Value:** 0.80942  
**Unit Of Measure:** KG/D  
**Control Point Name:** PLANT - PROCESS EFFLUENT  
**Parameter Name:** PHOSPHORUS, UNFILTERED TOTAL

**Result Structure:** MISA MONTHLY REPORTING  
**Param Reported As:** AS P  
**Frequency:** MONTHLY  
**Sector:** PETROLEUM REFINERIES  
**Component Type:** MINIMUM

**MISA Industrial Wastewater Discharge**

**Company Code:** 0000130104-2012  
**Control Point Id:** 0700  
**Sample Date:**  
**Regulation:** MISA COMPLIANCE  
**Value:** 12.848  
**Unit Of Measure:** KG/D  
**Control Point Name:** PLANT - PROCESS EFFLUENT  
**Parameter Name:** RESIDUE, PARTICULATE

**Result Structure:** MISA MONTHLY REPORTING  
**Param Reported As:** NOT APPL  
**Frequency:** MONTHLY  
**Sector:** PETROLEUM REFINERIES  
**Component Type:** MAXIMUM

**MISA Industrial Wastewater Discharge**

**Company Code:** 0000130104-2012  
**Control Point Id:** 0700  
**Sample Date:**  
**Regulation:** MISA COMPLIANCE  
**Value:** 7.913  
**Unit Of Measure:** KG/D  
**Control Point Name:** PLANT - PROCESS EFFLUENT  
**Parameter Name:** RESIDUE, PARTICULATE

**Result Structure:** MISA MONTHLY REPORTING  
**Param Reported As:** NOT APPL  
**Frequency:** MONTHLY  
**Sector:** PETROLEUM REFINERIES  
**Component Type:** MINIMUM

**MISA Industrial Wastewater**  
**Discharge**

<b>Company Code:</b>	0000130104-2012	<b>Result Structure:</b>	MISA MONTHLY REPORTING
<b>Control Point Id:</b>	0800	<b>Param Reported As:</b>	AS H2S
<b>Sample Date:</b>		<b>Frequency:</b>	MONTHLY
<b>Regulation:</b>	MISA COMPLIANCE	<b>Sector:</b>	PETROLEUM REFINERIES
<b>Value:</b>	0.46454	<b>Component Type:</b>	MINIMUM
<b>Unit Of Measure:</b>	KG/D		
<b>Control Point Name:</b>	PLANT - O.T.C.W.		
<b>Parameter Name:</b>	SULPHIDE, UNFILTERED REACTIVE		

**MISA Industrial Wastewater**  
**Discharge**

<b>Company Code:</b>	0000130104-2012	<b>Result Structure:</b>	MISA MONTHLY REPORTING
<b>Control Point Id:</b>	0700	<b>Param Reported As:</b>	AS C
<b>Sample Date:</b>		<b>Frequency:</b>	MONTHLY
<b>Regulation:</b>	MISA COMPLIANCE	<b>Sector:</b>	PETROLEUM REFINERIES
<b>Value:</b>	23.769	<b>Component Type:</b>	MAXIMUM
<b>Unit Of Measure:</b>	KG/D		
<b>Control Point Name:</b>	PLANT - PROCESS EFFLUENT		
<b>Parameter Name:</b>	CARBON, DISSOLVED ORGANIC		

**MISA Industrial Wastewater**  
**Discharge**

<b>Company Code:</b>	0000130104-2012	<b>Result Structure:</b>	MISA MONTHLY REPORTING
<b>Control Point Id:</b>	0700	<b>Param Reported As:</b>	NOT APPL
<b>Sample Date:</b>		<b>Frequency:</b>	MONTHLY
<b>Regulation:</b>	MISA COMPLIANCE	<b>Sector:</b>	PETROLEUM REFINERIES
<b>Value:</b>	3.0341	<b>Component Type:</b>	MINIMUM
<b>Unit Of Measure:</b>	KG/D		
<b>Control Point Name:</b>	PLANT - PROCESS EFFLUENT		
<b>Parameter Name:</b>	SOLVENT EXTRACTABLES		

**MISA Industrial Wastewater**  
**Discharge**

<b>Company Code:</b>	0000130104-2012	<b>Result Structure:</b>	MISA MONTHLY REPORTING
<b>Control Point Id:</b>	0800	<b>Param Reported As:</b>	NOT APPL
<b>Sample Date:</b>		<b>Frequency:</b>	MONTHLY
<b>Regulation:</b>	MISA COMPLIANCE	<b>Sector:</b>	PETROLEUM REFINERIES
<b>Value:</b>	0.013644	<b>Component Type:</b>	AVERAGE
<b>Unit Of Measure:</b>	KG/D		
<b>Control Point Name:</b>	PLANT - O.T.C.W.		
<b>Parameter Name:</b>	BENZENE C6H6		

**MISA Industrial Wastewater**  
**Discharge**

<b>Company Code:</b>	0000130104-2012	<b>Result Structure:</b>	MISA MONTHLY REPORTING
<b>Control Point Id:</b>	0800	<b>Param Reported As:</b>	NOT APPL
<b>Sample Date:</b>		<b>Frequency:</b>	MONTHLY
<b>Regulation:</b>	MISA COMPLIANCE	<b>Sector:</b>	PETROLEUM REFINERIES
<b>Value:</b>	66068.3	<b>Component Type:</b>	MINIMUM
<b>Unit Of Measure:</b>	M3/D		
<b>Control Point Name:</b>	PLANT - O.T.C.W.		
<b>Parameter Name:</b>	FLOW		

**MISA Industrial Wastewater**  
**Discharge**

<b>Company Code:</b>	0000130104-2012	<b>Result Structure:</b>	MISA MONTHLY REPORTING
<b>Control Point Id:</b>	0700	<b>Param Reported As:</b>	NOT APPL
<b>Sample Date:</b>		<b>Frequency:</b>	MONTHLY

**Regulation:** MISA COMPLIANCE  
**Value:** 6.573  
**Unit Of Measure:** KG/D  
**Control Point Name:** PLANT - PROCESS EFFLUENT  
**Parameter Name:** SOLVENT EXTRACTABLES

**Sector:** PETROLEUM REFINERIES  
**Component Type:** MAXIMUM

**MISA Industrial Wastewater  
Discharge**

**Company Code:** 0000130104-2012  
**Control Point Id:** 0700  
**Sample Date:**  
**Regulation:** MISA COMPLIANCE  
**Value:** 2.6132  
**Unit Of Measure:** KG/D  
**Control Point Name:** PLANT - PROCESS EFFLUENT  
**Parameter Name:** SOLVENT EXTRACTABLES

**Result Structure:** MISA MONTHLY REPORTING  
**Param Reported As:** NOT APPL  
**Frequency:** MONTHLY  
**Sector:** PETROLEUM REFINERIES  
**Component Type:** MINIMUM

**MISA Industrial Wastewater  
Discharge**

**Company Code:** 0000130104-2012  
**Control Point Id:** 0700  
**Sample Date:**  
**Regulation:** MISA COMPLIANCE  
**Value:** 5  
**Unit Of Measure:**  
**Control Point Name:** PLANT - PROCESS EFFLUENT  
**Parameter Name:** SOLVENT EXTRACTABLES

**Result Structure:** MISA MONTHLY REPORTING  
**Param Reported As:** NOT APPL  
**Frequency:** MONTHLY  
**Sector:** PETROLEUM REFINERIES  
**Component Type:** NUM. IN AVERAGE

**MISA Industrial Wastewater  
Discharge**

**Company Code:** 0000130104-2012  
**Control Point Id:** 0700  
**Sample Date:**  
**Regulation:** MISA COMPLIANCE  
**Value:** 10720  
**Unit Of Measure:** M3/D  
**Control Point Name:** PLANT - PROCESS EFFLUENT  
**Parameter Name:** FLOW

**Result Structure:** MISA MONTHLY REPORTING  
**Param Reported As:** NOT APPL  
**Frequency:** MONTHLY  
**Sector:** PETROLEUM REFINERIES  
**Component Type:** MAXIMUM

**MISA Industrial Wastewater  
Discharge**

**Company Code:** 0000130104-2012  
**Control Point Id:** 0700  
**Sample Date:**  
**Regulation:** MISA COMPLIANCE  
**Value:** 41.238  
**Unit Of Measure:** KG/D  
**Control Point Name:** PLANT - PROCESS EFFLUENT  
**Parameter Name:** CARBON, DISSOLVED ORGANIC

**Result Structure:** MISA MONTHLY REPORTING  
**Param Reported As:** AS C  
**Frequency:** MONTHLY  
**Sector:** PETROLEUM REFINERIES  
**Component Type:** MAXIMUM

**MISA Industrial Wastewater  
Discharge**

**Company Code:** 0000130104-2012  
**Control Point Id:** 0700  
**Sample Date:**  
**Regulation:** MISA COMPLIANCE  
**Value:** 0.97582  
**Unit Of Measure:** KG/D  
**Control Point Name:** PLANT - PROCESS EFFLUENT  
**Parameter Name:** PHOSPHORUS, UNFILTERED TOTAL

**Result Structure:** MISA MONTHLY REPORTING  
**Param Reported As:** AS P  
**Frequency:** MONTHLY  
**Sector:** PETROLEUM REFINERIES  
**Component Type:** AVERAGE

**MISA Industrial Wastewater  
Discharge**

<b>Company Code:</b>	0000130104-2012	<b>Result Structure:</b>	MISA MONTHLY REPORTING
<b>Control Point Id:</b>	0700	<b>Param Reported As:</b>	AS N
<b>Sample Date:</b>		<b>Frequency:</b>	MONTHLY
<b>Regulation:</b>	MISA COMPLIANCE	<b>Sector:</b>	PETROLEUM REFINERIES
<b>Value:</b>	5	<b>Component Type:</b>	NUM. IN AVERAGE
<b>Unit Of Measure:</b>			
<b>Control Point Name:</b>	PLANT - PROCESS EFFLUENT		
<b>Parameter Name:</b>	AMMONIUM+AMMONIA, TOTAL FILTER.REAC		

**MISA Industrial Wastewater  
Discharge**

<b>Company Code:</b>	0000130104-2012	<b>Result Structure:</b>	MISA MONTHLY REPORTING
<b>Control Point Id:</b>	0700	<b>Param Reported As:</b>	AS C
<b>Sample Date:</b>		<b>Frequency:</b>	MONTHLY
<b>Regulation:</b>	MISA COMPLIANCE	<b>Sector:</b>	PETROLEUM REFINERIES
<b>Value:</b>	26.118	<b>Component Type:</b>	AVERAGE
<b>Unit Of Measure:</b>	KG/D		
<b>Control Point Name:</b>	PLANT - PROCESS EFFLUENT		
<b>Parameter Name:</b>	CARBON, DISSOLVED ORGANIC		

**MISA Industrial Wastewater  
Discharge**

<b>Company Code:</b>	0000130104-2012	<b>Result Structure:</b>	MISA MONTHLY REPORTING
<b>Control Point Id:</b>	0700	<b>Param Reported As:</b>	PHENOL
<b>Sample Date:</b>		<b>Frequency:</b>	MONTHLY
<b>Regulation:</b>	MISA COMPLIANCE	<b>Sector:</b>	PETROLEUM REFINERIES
<b>Value:</b>	0.004984	<b>Component Type:</b>	MINIMUM
<b>Unit Of Measure:</b>	KG/D		
<b>Control Point Name:</b>	PLANT - PROCESS EFFLUENT		
<b>Parameter Name:</b>	PHENOLICS, UNFILTERED REACTIVE		

**MISA Industrial Wastewater  
Discharge**

<b>Company Code:</b>	0000130104-2012	<b>Result Structure:</b>	MISA MONTHLY REPORTING
<b>Control Point Id:</b>	0700	<b>Param Reported As:</b>	NOT APPL
<b>Sample Date:</b>		<b>Frequency:</b>	MONTHLY
<b>Regulation:</b>	MISA COMPLIANCE	<b>Sector:</b>	PETROLEUM REFINERIES
<b>Value:</b>	7.032	<b>Component Type:</b>	MINIMUM
<b>Unit Of Measure:</b>	KG/D		
<b>Control Point Name:</b>	PLANT - PROCESS EFFLUENT		
<b>Parameter Name:</b>	RESIDUE, PARTICULATE		

**MISA Industrial Wastewater  
Discharge**

<b>Company Code:</b>	0000130104-2012	<b>Result Structure:</b>	MISA MONTHLY REPORTING
<b>Control Point Id:</b>	0700	<b>Param Reported As:</b>	NOT APPL
<b>Sample Date:</b>		<b>Frequency:</b>	MONTHLY
<b>Regulation:</b>	MISA COMPLIANCE	<b>Sector:</b>	PETROLEUM REFINERIES
<b>Value:</b>	19.912	<b>Component Type:</b>	MAXIMUM
<b>Unit Of Measure:</b>	KG/D		
<b>Control Point Name:</b>	PLANT - PROCESS EFFLUENT		
<b>Parameter Name:</b>	RESIDUE, PARTICULATE		

**MISA Industrial Wastewater  
Discharge**

<b>Company Code:</b>	0000130104-2012	<b>Result Structure:</b>	MISA MONTHLY REPORTING
<b>Control Point Id:</b>	0700	<b>Param Reported As:</b>	AS H2S

<b>Sample Date:</b>		<b>Frequency:</b>	MONTHLY
<b>Regulation:</b>	MISA COMPLIANCE	<b>Sector:</b>	PETROLEUM REFINERIES
<b>Value:</b>	0.091224	<b>Component Type:</b>	MAXIMUM
<b>Unit Of Measure:</b>	KG/D		
<b>Control Point Name:</b>	PLANT - PROCESS EFFLUENT		
<b>Parameter Name:</b>	SULPHIDE, UNFILTERED REACTIVE		

**MISA Industrial Wastewater**  
**Discharge**

<b>Company Code:</b>	0000130104-2012	<b>Result Structure:</b>	MISA MONTHLY REPORTING
<b>Control Point Id:</b>	0700	<b>Param Reported As:</b>	NOT APPL
<b>Sample Date:</b>		<b>Frequency:</b>	MONTHLY
<b>Regulation:</b>	MISA COMPLIANCE	<b>Sector:</b>	PETROLEUM REFINERIES
<b>Value:</b>	30	<b>Component Type:</b>	NUM. IN AVERAGE
<b>Unit Of Measure:</b>			
<b>Control Point Name:</b>	PLANT - PROCESS EFFLUENT		
<b>Parameter Name:</b>	RESIDUE,PART LOSS ON IGNIT.		

**MISA Industrial Wastewater**  
**Discharge**

<b>Company Code:</b>	0000130104-2012	<b>Result Structure:</b>	MISA MONTHLY REPORTING
<b>Control Point Id:</b>	0800	<b>Param Reported As:</b>	NOT APPL
<b>Sample Date:</b>		<b>Frequency:</b>	MONTHLY
<b>Regulation:</b>	MISA COMPLIANCE	<b>Sector:</b>	PETROLEUM REFINERIES
<b>Value:</b>	0.012669	<b>Component Type:</b>	AVERAGE
<b>Unit Of Measure:</b>	KG/D		
<b>Control Point Name:</b>	PLANT - O.T.C.W.		
<b>Parameter Name:</b>	BENZENE C6H6		

**MISA Industrial Wastewater**  
**Discharge**

<b>Company Code:</b>	0000130104-2012	<b>Result Structure:</b>	MISA MONTHLY REPORTING
<b>Control Point Id:</b>	0700	<b>Param Reported As:</b>	PHENOL
<b>Sample Date:</b>		<b>Frequency:</b>	MONTHLY
<b>Regulation:</b>	MISA COMPLIANCE	<b>Sector:</b>	PETROLEUM REFINERIES
<b>Value:</b>	0.020082	<b>Component Type:</b>	MAXIMUM
<b>Unit Of Measure:</b>	KG/D		
<b>Control Point Name:</b>	PLANT - PROCESS EFFLUENT		
<b>Parameter Name:</b>	PHENOLICS, UNFILTERED REACTIVE		

**MISA Industrial Wastewater**  
**Discharge**

<b>Company Code:</b>	0000130104-2012	<b>Result Structure:</b>	MISA MONTHLY REPORTING
<b>Control Point Id:</b>	0700	<b>Param Reported As:</b>	AS P
<b>Sample Date:</b>		<b>Frequency:</b>	MONTHLY
<b>Regulation:</b>	MISA COMPLIANCE	<b>Sector:</b>	PETROLEUM REFINERIES
<b>Value:</b>	1.6136	<b>Component Type:</b>	AVERAGE
<b>Unit Of Measure:</b>	KG/D		
<b>Control Point Name:</b>	PLANT - PROCESS EFFLUENT		
<b>Parameter Name:</b>	PHOSPHORUS,UNFILTERED TOTAL		

**MISA Industrial Wastewater**  
**Discharge**

<b>Company Code:</b>	0000130104-2012	<b>Result Structure:</b>	MISA MONTHLY REPORTING
<b>Control Point Id:</b>	0700	<b>Param Reported As:</b>	AS P
<b>Sample Date:</b>		<b>Frequency:</b>	MONTHLY
<b>Regulation:</b>	MISA COMPLIANCE	<b>Sector:</b>	PETROLEUM REFINERIES
<b>Value:</b>	1.6629	<b>Component Type:</b>	MAXIMUM
<b>Unit Of Measure:</b>	KG/D		
<b>Control Point Name:</b>	PLANT - PROCESS EFFLUENT		
<b>Parameter Name:</b>	PHOSPHORUS,UNFILTERED TOTAL		

**MISA Industrial Wastewater  
Discharge**

<b>Company Code:</b>	0000130104-2012	<b>Result Structure:</b>	MISA MONTHLY REPORTING
<b>Control Point Id:</b>	0700	<b>Param Reported As:</b>	NOT APPL
<b>Sample Date:</b>		<b>Frequency:</b>	MONTHLY
<b>Regulation:</b>	MISA COMPLIANCE	<b>Sector:</b>	PETROLEUM REFINERIES
<b>Value:</b>	8.3303	<b>Component Type:</b>	AVERAGE
<b>Unit Of Measure:</b>	KG/D		
<b>Control Point Name:</b>	PLANT - PROCESS EFFLUENT		
<b>Parameter Name:</b>	RESIDUE,PART LOSS ON IGNIT.		

**MISA Industrial Wastewater  
Discharge**

<b>Company Code:</b>	0000130104-2012	<b>Result Structure:</b>	MISA MONTHLY REPORTING
<b>Control Point Id:</b>	0700	<b>Param Reported As:</b>	PHENOL
<b>Sample Date:</b>		<b>Frequency:</b>	MONTHLY
<b>Regulation:</b>	MISA COMPLIANCE	<b>Sector:</b>	PETROLEUM REFINERIES
<b>Value:</b>	0.0077218	<b>Component Type:</b>	AVERAGE
<b>Unit Of Measure:</b>	KG/D		
<b>Control Point Name:</b>	PLANT - PROCESS EFFLUENT		
<b>Parameter Name:</b>	PHENOLICS, UNFILTERED REACTIVE		

**MISA Industrial Wastewater  
Discharge**

<b>Company Code:</b>	0000130104-2012	<b>Result Structure:</b>	MISA MONTHLY REPORTING
<b>Control Point Id:</b>	0800	<b>Param Reported As:</b>	NOT APPL
<b>Sample Date:</b>		<b>Frequency:</b>	MONTHLY
<b>Regulation:</b>	MISA COMPLIANCE	<b>Sector:</b>	PETROLEUM REFINERIES
<b>Value:</b>	0.013362	<b>Component Type:</b>	MINIMUM
<b>Unit Of Measure:</b>	KG/D		
<b>Control Point Name:</b>	PLANT - O.T.C.W.		
<b>Parameter Name:</b>	BENZENE C6H6		

**MISA Industrial Wastewater  
Discharge**

<b>Company Code:</b>	0000130104-2012	<b>Result Structure:</b>	MISA MONTHLY REPORTING
<b>Control Point Id:</b>	0700	<b>Param Reported As:</b>	AS C
<b>Sample Date:</b>		<b>Frequency:</b>	MONTHLY
<b>Regulation:</b>	MISA COMPLIANCE	<b>Sector:</b>	PETROLEUM REFINERIES
<b>Value:</b>	22.44	<b>Component Type:</b>	AVERAGE
<b>Unit Of Measure:</b>	KG/D		
<b>Control Point Name:</b>	PLANT - PROCESS EFFLUENT		
<b>Parameter Name:</b>	CARBON, DISSOLVED ORGANIC		

**MISA Industrial Wastewater  
Discharge**

<b>Company Code:</b>	0000130104-2012	<b>Result Structure:</b>	MISA MONTHLY REPORTING
<b>Control Point Id:</b>	0700	<b>Param Reported As:</b>	NOT APPL
<b>Sample Date:</b>		<b>Frequency:</b>	MONTHLY
<b>Regulation:</b>	MISA COMPLIANCE	<b>Sector:</b>	PETROLEUM REFINERIES
<b>Value:</b>	6559.6	<b>Component Type:</b>	AVERAGE
<b>Unit Of Measure:</b>	M3/D		
<b>Control Point Name:</b>	PLANT - PROCESS EFFLUENT		
<b>Parameter Name:</b>	FLOW		

**MISA Industrial Wastewater  
Discharge**

<b>Company Code:</b>	0000130104-2012	<b>Result Structure:</b>	MISA MONTHLY REPORTING
----------------------	-----------------	--------------------------	------------------------



<b>Control Point Id:</b>	0700	<b>Param Reported As:</b>	AS C
<b>Sample Date:</b>		<b>Frequency:</b>	MONTHLY
<b>Regulation:</b>	MISA COMPLIANCE	<b>Sector:</b>	PETROLEUM REFINERIES
<b>Value:</b>	14.456	<b>Component Type:</b>	MINIMUM
<b>Unit Of Measure:</b>	KG/D		
<b>Control Point Name:</b>	PLANT - PROCESS EFFLUENT		
<b>Parameter Name:</b>	CARBON, DISSOLVED ORGANIC		

**MISA Industrial Wastewater Discharge**

<b>Company Code:</b>	0000130104-2012	<b>Result Structure:</b>	MISA MONTHLY REPORTING
<b>Control Point Id:</b>	0700	<b>Param Reported As:</b>	NOT APPL
<b>Sample Date:</b>		<b>Frequency:</b>	MONTHLY
<b>Regulation:</b>	MISA COMPLIANCE	<b>Sector:</b>	PETROLEUM REFINERIES
<b>Value:</b>	6048.2	<b>Component Type:</b>	AVERAGE
<b>Unit Of Measure:</b>	M3/D		
<b>Control Point Name:</b>	PLANT - PROCESS EFFLUENT		
<b>Parameter Name:</b>	FLOW		

**MISA Industrial Wastewater Discharge**

<b>Company Code:</b>	0000130104-2012	<b>Result Structure:</b>	MISA MONTHLY REPORTING
<b>Control Point Id:</b>	0700	<b>Param Reported As:</b>	AS H2S
<b>Sample Date:</b>		<b>Frequency:</b>	MONTHLY
<b>Regulation:</b>	MISA COMPLIANCE	<b>Sector:</b>	PETROLEUM REFINERIES
<b>Value:</b>	0.016499	<b>Component Type:</b>	MINIMUM
<b>Unit Of Measure:</b>	KG/D		
<b>Control Point Name:</b>	PLANT - PROCESS EFFLUENT		
<b>Parameter Name:</b>	SULPHIDE, UNFILTERED REACTIVE		

**MISA Industrial Wastewater Discharge**

<b>Company Code:</b>	0000130104-2012	<b>Result Structure:</b>	MISA MONTHLY REPORTING
<b>Control Point Id:</b>	0800	<b>Param Reported As:</b>	PHENOL
<b>Sample Date:</b>		<b>Frequency:</b>	MONTHLY
<b>Regulation:</b>	MISA COMPLIANCE	<b>Sector:</b>	PETROLEUM REFINERIES
<b>Value:</b>	0.056891	<b>Component Type:</b>	MINIMUM
<b>Unit Of Measure:</b>	KG/D		
<b>Control Point Name:</b>	PLANT - O.T.C.W.		
<b>Parameter Name:</b>	PHENOLICS, UNFILTERED REACTIVE		

**MISA Industrial Wastewater Discharge**

<b>Company Code:</b>	0000130104-2012	<b>Result Structure:</b>	MISA MONTHLY REPORTING
<b>Control Point Id:</b>	0700	<b>Param Reported As:</b>	AS C
<b>Sample Date:</b>		<b>Frequency:</b>	MONTHLY
<b>Regulation:</b>	MISA COMPLIANCE	<b>Sector:</b>	PETROLEUM REFINERIES
<b>Value:</b>	13.634	<b>Component Type:</b>	MINIMUM
<b>Unit Of Measure:</b>	KG/D		
<b>Control Point Name:</b>	PLANT - PROCESS EFFLUENT		
<b>Parameter Name:</b>	CARBON, DISSOLVED ORGANIC		

**MISA Industrial Wastewater Discharge**

<b>Company Code:</b>	0000130104-2012	<b>Result Structure:</b>	MISA MONTHLY REPORTING
<b>Control Point Id:</b>	0700	<b>Param Reported As:</b>	NOT APPL
<b>Sample Date:</b>		<b>Frequency:</b>	MONTHLY
<b>Regulation:</b>	MISA COMPLIANCE	<b>Sector:</b>	PETROLEUM REFINERIES
<b>Value:</b>	25.592	<b>Component Type:</b>	MAXIMUM
<b>Unit Of Measure:</b>	KG/D		
<b>Control Point Name:</b>	PLANT - PROCESS EFFLUENT		

**Parameter Name:** RESIDUE,PART LOSS ON IGNIT.

**MISA Industrial Wastewater  
Discharge**

<b>Company Code:</b>	0000130104-2012	<b>Result Structure:</b>	MISA MONTHLY REPORTING
<b>Control Point Id:</b>	0800	<b>Param Reported As:</b>	NOT APPL
<b>Sample Date:</b>		<b>Frequency:</b>	MONTHLY
<b>Regulation:</b>	MISA COMPLIANCE	<b>Sector:</b>	PETROLEUM REFINERIES
<b>Value:</b>	0.0036756	<b>Component Type:</b>	AVERAGE
<b>Unit Of Measure:</b>	KG/D		
<b>Control Point Name:</b>	PLANT - O.T.C.W.		
<b>Parameter Name:</b>	TOLUENE C7H8		

**MISA Industrial Wastewater  
Discharge**

<b>Company Code:</b>	0000130104-2012	<b>Result Structure:</b>	MISA MONTHLY REPORTING
<b>Control Point Id:</b>	0700	<b>Param Reported As:</b>	AS C
<b>Sample Date:</b>		<b>Frequency:</b>	MONTHLY
<b>Regulation:</b>	MISA COMPLIANCE	<b>Sector:</b>	PETROLEUM REFINERIES
<b>Value:</b>	9.3282	<b>Component Type:</b>	MINIMUM
<b>Unit Of Measure:</b>	KG/D		
<b>Control Point Name:</b>	PLANT - PROCESS EFFLUENT		
<b>Parameter Name:</b>	CARBON, DISSOLVED ORGANIC		

**MISA Industrial Wastewater  
Discharge**

<b>Company Code:</b>	0000130104-2012	<b>Result Structure:</b>	MISA MONTHLY REPORTING
<b>Control Point Id:</b>	0800	<b>Param Reported As:</b>	NOT APPL
<b>Sample Date:</b>		<b>Frequency:</b>	MONTHLY
<b>Regulation:</b>	MISA COMPLIANCE	<b>Sector:</b>	PETROLEUM REFINERIES
<b>Value:</b>	0.012209	<b>Component Type:</b>	MINIMUM
<b>Unit Of Measure:</b>	KG/D		
<b>Control Point Name:</b>	PLANT - O.T.C.W.		
<b>Parameter Name:</b>	BENZENE C6H6		

**MISA Industrial Wastewater  
Discharge**

<b>Company Code:</b>	0000130104-2012	<b>Result Structure:</b>	MISA MONTHLY REPORTING
<b>Control Point Id:</b>	0800	<b>Param Reported As:</b>	NOT APPL
<b>Sample Date:</b>		<b>Frequency:</b>	MONTHLY
<b>Regulation:</b>	MISA COMPLIANCE	<b>Sector:</b>	PETROLEUM REFINERIES
<b>Value:</b>	5	<b>Component Type:</b>	NUM. IN AVERAGE
<b>Unit Of Measure:</b>			
<b>Control Point Name:</b>	PLANT - O.T.C.W.		
<b>Parameter Name:</b>	FLOW		

**MISA Industrial Wastewater  
Discharge**

<b>Company Code:</b>	0000130104-2012	<b>Result Structure:</b>	MISA MONTHLY REPORTING
<b>Control Point Id:</b>	0800	<b>Param Reported As:</b>	PHENOL
<b>Sample Date:</b>		<b>Frequency:</b>	MONTHLY
<b>Regulation:</b>	MISA COMPLIANCE	<b>Sector:</b>	PETROLEUM REFINERIES
<b>Value:</b>	0.070035	<b>Component Type:</b>	MAXIMUM
<b>Unit Of Measure:</b>	KG/D		
<b>Control Point Name:</b>	PLANT - O.T.C.W.		
<b>Parameter Name:</b>	PHENOLICS, UNFILTERED REACTIVE		

**MISA Industrial Wastewater  
Discharge**

<b>Company Code:</b>	0000130104-2012	<b>Result Structure:</b>	MISA MONTHLY REPORTING
<b>Control Point Id:</b>	0700	<b>Param Reported As:</b>	AS N
<b>Sample Date:</b>		<b>Frequency:</b>	MONTHLY
<b>Regulation:</b>	MISA COMPLIANCE	<b>Sector:</b>	PETROLEUM REFINERIES
<b>Value:</b>	4	<b>Component Type:</b>	NUM. IN AVERAGE
<b>Unit Of Measure:</b>			
<b>Control Point Name:</b>	PLANT - PROCESS EFFLUENT		
<b>Parameter Name:</b>	AMMONIUM+AMMONIA, TOTAL FILTER.REAC		

**MISA Industrial Wastewater**

**Discharge**

<b>Company Code:</b>	0000130104-2012	<b>Result Structure:</b>	MISA MONTHLY REPORTING
<b>Control Point Id:</b>	0700	<b>Param Reported As:</b>	AS N
<b>Sample Date:</b>		<b>Frequency:</b>	MONTHLY
<b>Regulation:</b>	MISA COMPLIANCE	<b>Sector:</b>	PETROLEUM REFINERIES
<b>Value:</b>	0	<b>Component Type:</b>	MAXIMUM
<b>Unit Of Measure:</b>	KG/D		
<b>Control Point Name:</b>	PLANT - PROCESS EFFLUENT		
<b>Parameter Name:</b>	AMMONIUM+AMMONIA, TOTAL FILTER.REAC		

**MISA Industrial Wastewater**

**Discharge**

<b>Company Code:</b>	0000130104-2012	<b>Result Structure:</b>	MISA MONTHLY REPORTING
<b>Control Point Id:</b>	0700	<b>Param Reported As:</b>	AS C
<b>Sample Date:</b>		<b>Frequency:</b>	MONTHLY
<b>Regulation:</b>	MISA COMPLIANCE	<b>Sector:</b>	PETROLEUM REFINERIES
<b>Value:</b>	19.65	<b>Component Type:</b>	AVERAGE
<b>Unit Of Measure:</b>	KG/D		
<b>Control Point Name:</b>	PLANT - PROCESS EFFLUENT		
<b>Parameter Name:</b>	CARBON, DISSOLVED ORGANIC		

**MISA Industrial Wastewater**

**Discharge**

<b>Company Code:</b>	0000130104-2012	<b>Result Structure:</b>	MISA MONTHLY REPORTING
<b>Control Point Id:</b>	0700	<b>Param Reported As:</b>	NOT APPL
<b>Sample Date:</b>		<b>Frequency:</b>	MONTHLY
<b>Regulation:</b>	MISA COMPLIANCE	<b>Sector:</b>	PETROLEUM REFINERIES
<b>Value:</b>	4	<b>Component Type:</b>	NUM. IN AVERAGE
<b>Unit Of Measure:</b>			
<b>Control Point Name:</b>	PLANT - PROCESS EFFLUENT		
<b>Parameter Name:</b>	RESIDUE, PARTICULATE		

**MISA Industrial Wastewater**

**Discharge**

<b>Company Code:</b>	0000130104-2012	<b>Result Structure:</b>	MISA MONTHLY REPORTING
<b>Control Point Id:</b>	0700	<b>Param Reported As:</b>	NOT APPL
<b>Sample Date:</b>		<b>Frequency:</b>	MONTHLY
<b>Regulation:</b>	MISA COMPLIANCE	<b>Sector:</b>	PETROLEUM REFINERIES
<b>Value:</b>	31	<b>Component Type:</b>	NUM. IN AVERAGE
<b>Unit Of Measure:</b>			
<b>Control Point Name:</b>	PLANT - PROCESS EFFLUENT		
<b>Parameter Name:</b>	FLOW		

**MISA Industrial Wastewater**

**Discharge**

<b>Company Code:</b>	0000130104-2012	<b>Result Structure:</b>	MISA MONTHLY REPORTING
<b>Control Point Id:</b>	0700	<b>Param Reported As:</b>	AS H2S
<b>Sample Date:</b>		<b>Frequency:</b>	MONTHLY
<b>Regulation:</b>	MISA COMPLIANCE	<b>Sector:</b>	PETROLEUM REFINERIES
<b>Value:</b>	0.046333	<b>Component Type:</b>	AVERAGE
<b>Unit Of Measure:</b>	KG/D		

**Control Point Name:** PLANT - PROCESS EFFLUENT  
**Parameter Name:** SULPHIDE, UNFILTERED REACTIVE

**MISA Industrial Wastewater Discharge**

<b>Company Code:</b>	0000130104-2012	<b>Result Structure:</b>	MISA MONTHLY REPORTING
<b>Control Point Id:</b>	0800	<b>Param Reported As:</b>	PHENOL
<b>Sample Date:</b>		<b>Frequency:</b>	MONTHLY
<b>Regulation:</b>	MISA COMPLIANCE	<b>Sector:</b>	PETROLEUM REFINERIES
<b>Value:</b>	4	<b>Component Type:</b>	NUM. IN AVERAGE
<b>Unit Of Measure:</b>			
<b>Control Point Name:</b>	PLANT - O.T.C.W.		
<b>Parameter Name:</b>	PHENOLICS, UNFILTERED REACTIVE		

**MISA Industrial Wastewater Discharge**

<b>Company Code:</b>	0000130104-2012	<b>Result Structure:</b>	MISA MONTHLY REPORTING
<b>Control Point Id:</b>	0800	<b>Param Reported As:</b>	AS H2S
<b>Sample Date:</b>		<b>Frequency:</b>	MONTHLY
<b>Regulation:</b>	MISA COMPLIANCE	<b>Sector:</b>	PETROLEUM REFINERIES
<b>Value:</b>	0.42809	<b>Component Type:</b>	AVERAGE
<b>Unit Of Measure:</b>	KG/D		
<b>Control Point Name:</b>	PLANT - O.T.C.W.		
<b>Parameter Name:</b>	SULPHIDE, UNFILTERED REACTIVE		

**MISA Industrial Wastewater Discharge**

<b>Company Code:</b>	0000130104-2012	<b>Result Structure:</b>	MISA MONTHLY REPORTING
<b>Control Point Id:</b>	0800	<b>Param Reported As:</b>	NOT APPL
<b>Sample Date:</b>		<b>Frequency:</b>	MONTHLY
<b>Regulation:</b>	MISA COMPLIANCE	<b>Sector:</b>	PETROLEUM REFINERIES
<b>Value:</b>	4	<b>Component Type:</b>	NUM. IN AVERAGE
<b>Unit Of Measure:</b>			
<b>Control Point Name:</b>	PLANT - O.T.C.W.		
<b>Parameter Name:</b>	TOLUENE C7H8		

**MISA Industrial Wastewater Discharge**

<b>Company Code:</b>	0000130104-2012	<b>Result Structure:</b>	MISA MONTHLY REPORTING
<b>Control Point Id:</b>	0800	<b>Param Reported As:</b>	NOT APPL
<b>Sample Date:</b>		<b>Frequency:</b>	MONTHLY
<b>Regulation:</b>	MISA COMPLIANCE	<b>Sector:</b>	PETROLEUM REFINERIES
<b>Value:</b>	0.015009	<b>Component Type:</b>	MAXIMUM
<b>Unit Of Measure:</b>	KG/D		
<b>Control Point Name:</b>	PLANT - O.T.C.W.		
<b>Parameter Name:</b>	TOLUENE C7H8		

**MISA Industrial Wastewater Discharge**

<b>Company Code:</b>	0000130104-2012	<b>Result Structure:</b>	MISA MONTHLY REPORTING
<b>Control Point Id:</b>	0700	<b>Param Reported As:</b>	NOT APPL
<b>Sample Date:</b>		<b>Frequency:</b>	MONTHLY
<b>Regulation:</b>	MISA COMPLIANCE	<b>Sector:</b>	PETROLEUM REFINERIES
<b>Value:</b>	4451	<b>Component Type:</b>	MINIMUM
<b>Unit Of Measure:</b>	M3/D		
<b>Control Point Name:</b>	PLANT - PROCESS EFFLUENT		
<b>Parameter Name:</b>	FLOW		

**MISA Industrial Wastewater Discharge**

<b>Company Code:</b>	0000130104-2012	<b>Result Structure:</b>	MISA MONTHLY REPORTING
<b>Control Point Id:</b>	0700	<b>Param Reported As:</b>	AS P
<b>Sample Date:</b>		<b>Frequency:</b>	MONTHLY
<b>Regulation:</b>	MISA COMPLIANCE	<b>Sector:</b>	PETROLEUM REFINERIES
<b>Value:</b>	1.4349	<b>Component Type:</b>	MAXIMUM
<b>Unit Of Measure:</b>	KG/D		
<b>Control Point Name:</b>	PLANT - PROCESS EFFLUENT		
<b>Parameter Name:</b>	PHOSPHORUS, UNFILTERED TOTAL		

**MISA Industrial Wastewater Discharge**

<b>Company Code:</b>	0000130104-2012	<b>Result Structure:</b>	MISA MONTHLY REPORTING
<b>Control Point Id:</b>	0700	<b>Param Reported As:</b>	AS H2S
<b>Sample Date:</b>		<b>Frequency:</b>	MONTHLY
<b>Regulation:</b>	MISA COMPLIANCE	<b>Sector:</b>	PETROLEUM REFINERIES
<b>Value:</b>	0.071974	<b>Component Type:</b>	MAXIMUM
<b>Unit Of Measure:</b>	KG/D		
<b>Control Point Name:</b>	PLANT - PROCESS EFFLUENT		
<b>Parameter Name:</b>	SULPHIDE, UNFILTERED REACTIVE		

**MISA Industrial Wastewater Discharge**

<b>Company Code:</b>	0000130104-2012	<b>Result Structure:</b>	MISA MONTHLY REPORTING
<b>Control Point Id:</b>	0800	<b>Param Reported As:</b>	AS H2S
<b>Sample Date:</b>		<b>Frequency:</b>	MONTHLY
<b>Regulation:</b>	MISA COMPLIANCE	<b>Sector:</b>	PETROLEUM REFINERIES
<b>Value:</b>	0.4973	<b>Component Type:</b>	MAXIMUM
<b>Unit Of Measure:</b>	KG/D		
<b>Control Point Name:</b>	PLANT - O.T.C.W.		
<b>Parameter Name:</b>	SULPHIDE, UNFILTERED REACTIVE		

**MISA Industrial Wastewater Discharge**

<b>Company Code:</b>	0000130104-2012	<b>Result Structure:</b>	MISA MONTHLY REPORTING
<b>Control Point Id:</b>	0800	<b>Param Reported As:</b>	NOT APPL
<b>Sample Date:</b>		<b>Frequency:</b>	MONTHLY
<b>Regulation:</b>	MISA COMPLIANCE	<b>Sector:</b>	PETROLEUM REFINERIES
<b>Value:</b>	79438.6	<b>Component Type:</b>	AVERAGE
<b>Unit Of Measure:</b>	M3/D		
<b>Control Point Name:</b>	PLANT - O.T.C.W.		
<b>Parameter Name:</b>	FLOW		

**MISA Industrial Wastewater Discharge**

<b>Company Code:</b>	0000130104-2012	<b>Result Structure:</b>	MISA MONTHLY REPORTING
<b>Control Point Id:</b>	0800	<b>Param Reported As:</b>	NOT APPL
<b>Sample Date:</b>		<b>Frequency:</b>	MONTHLY
<b>Regulation:</b>	MISA COMPLIANCE	<b>Sector:</b>	PETROLEUM REFINERIES
<b>Value:</b>	68021.2	<b>Component Type:</b>	MAXIMUM
<b>Unit Of Measure:</b>	M3/D		
<b>Control Point Name:</b>	PLANT - O.T.C.W.		
<b>Parameter Name:</b>	FLOW		

**MISA Industrial Wastewater Discharge**

<b>Company Code:</b>	0000130104-2012	<b>Result Structure:</b>	MISA MONTHLY REPORTING
<b>Control Point Id:</b>	0700	<b>Param Reported As:</b>	AS C
<b>Sample Date:</b>		<b>Frequency:</b>	MONTHLY
<b>Regulation:</b>	MISA COMPLIANCE	<b>Sector:</b>	PETROLEUM REFINERIES
<b>Value:</b>	14.074	<b>Component Type:</b>	MINIMUM

**Unit Of Measure:** KG/D  
**Control Point Name:** PLANT - PROCESS EFFLUENT  
**Parameter Name:** CARBON, DISSOLVED ORGANIC

**MISA Industrial Wastewater**

**Discharge**

**Company Code:** 0000130104-2012  
**Control Point Id:** 0700  
**Sample Date:**  
**Regulation:** MISA COMPLIANCE  
**Value:** 29.793  
**Unit Of Measure:** KG/D  
**Control Point Name:** PLANT - PROCESS EFFLUENT  
**Parameter Name:** CARBON, DISSOLVED ORGANIC

**Result Structure:** MISA MONTHLY REPORTING  
**Param Reported As:** AS C  
**Frequency:** MONTHLY  
**Sector:** PETROLEUM REFINERIES  
**Component Type:** AVERAGE

**MISA Industrial Wastewater**

**Discharge**

**Company Code:** 0000130104-2012  
**Control Point Id:** 0700  
**Sample Date:**  
**Regulation:** MISA COMPLIANCE  
**Value:** 667  
**Unit Of Measure:** M3/D  
**Control Point Name:** PLANT - PROCESS EFFLUENT  
**Parameter Name:** FLOW

**Result Structure:** MISA MONTHLY REPORTING  
**Param Reported As:** NOT APPL  
**Frequency:** MONTHLY  
**Sector:** PETROLEUM REFINERIES  
**Component Type:** MINIMUM

**MISA Industrial Wastewater**

**Discharge**

**Company Code:** 0000130104-2012  
**Control Point Id:** 0700  
**Sample Date:**  
**Regulation:** MISA COMPLIANCE  
**Value:** 10282  
**Unit Of Measure:** M3/D  
**Control Point Name:** PLANT - PROCESS EFFLUENT  
**Parameter Name:** FLOW

**Result Structure:** MISA MONTHLY REPORTING  
**Param Reported As:** NOT APPL  
**Frequency:** MONTHLY  
**Sector:** PETROLEUM REFINERIES  
**Component Type:** MAXIMUM

**MISA Industrial Wastewater**

**Discharge**

**Company Code:** 0000130104-2012  
**Control Point Id:** 0700  
**Sample Date:**  
**Regulation:** MISA COMPLIANCE  
**Value:** 11.147  
**Unit Of Measure:** KG/D  
**Control Point Name:** PLANT - PROCESS EFFLUENT  
**Parameter Name:** RESIDUE, PARTICULATE

**Result Structure:** MISA MONTHLY REPORTING  
**Param Reported As:** NOT APPL  
**Frequency:** MONTHLY  
**Sector:** PETROLEUM REFINERIES  
**Component Type:** AVERAGE

**MISA Industrial Wastewater**

**Discharge**

**Company Code:** 0000130104-2012  
**Control Point Id:** 0700  
**Sample Date:**  
**Regulation:** MISA COMPLIANCE  
**Value:** 0.667  
**Unit Of Measure:** KG/D  
**Control Point Name:** PLANT - PROCESS EFFLUENT  
**Parameter Name:** RESIDUE,PART LOSS ON IGNIT.

**Result Structure:** MISA MONTHLY REPORTING  
**Param Reported As:** NOT APPL  
**Frequency:** MONTHLY  
**Sector:** PETROLEUM REFINERIES  
**Component Type:** MINIMUM

**MISA Industrial Wastewater**

**Discharge**

<b>Company Code:</b>	0000130104-2012	<b>Result Structure:</b>	MISA MONTHLY REPORTING
<b>Control Point Id:</b>	0700	<b>Param Reported As:</b>	PHENOL
<b>Sample Date:</b>		<b>Frequency:</b>	MONTHLY
<b>Regulation:</b>	MISA COMPLIANCE	<b>Sector:</b>	PETROLEUM REFINERIES
<b>Value:</b>	0.032715	<b>Component Type:</b>	MAXIMUM
<b>Unit Of Measure:</b>	KG/D		
<b>Control Point Name:</b>	PLANT - PROCESS EFFLUENT		
<b>Parameter Name:</b>	PHENOLICS, UNFILTERED REACTIVE		

**MISA Industrial Wastewater  
Discharge**

<b>Company Code:</b>	0000130104-2012	<b>Result Structure:</b>	MISA MONTHLY REPORTING
<b>Control Point Id:</b>	0700	<b>Param Reported As:</b>	AS H2S
<b>Sample Date:</b>		<b>Frequency:</b>	MONTHLY
<b>Regulation:</b>	MISA COMPLIANCE	<b>Sector:</b>	PETROLEUM REFINERIES
<b>Value:</b>	0.060851	<b>Component Type:</b>	MAXIMUM
<b>Unit Of Measure:</b>	KG/D		
<b>Control Point Name:</b>	PLANT - PROCESS EFFLUENT		
<b>Parameter Name:</b>	SULPHIDE, UNFILTERED REACTIVE		

**MISA Industrial Wastewater  
Discharge**

<b>Company Code:</b>	0000130104-2012	<b>Result Structure:</b>	MISA MONTHLY REPORTING
<b>Control Point Id:</b>	0700	<b>Param Reported As:</b>	NOT APPL
<b>Sample Date:</b>		<b>Frequency:</b>	MONTHLY
<b>Regulation:</b>	MISA COMPLIANCE	<b>Sector:</b>	PETROLEUM REFINERIES
<b>Value:</b>	4.922	<b>Component Type:</b>	MINIMUM
<b>Unit Of Measure:</b>	KG/D		
<b>Control Point Name:</b>	PLANT - PROCESS EFFLUENT		
<b>Parameter Name:</b>	RESIDUE, PARTICULATE		

**MISA Industrial Wastewater  
Discharge**

<b>Company Code:</b>	0000130104-2012	<b>Result Structure:</b>	MISA MONTHLY REPORTING
<b>Control Point Id:</b>	0800	<b>Param Reported As:</b>	PHENOL
<b>Sample Date:</b>		<b>Frequency:</b>	MONTHLY
<b>Regulation:</b>	MISA COMPLIANCE	<b>Sector:</b>	PETROLEUM REFINERIES
<b>Value:</b>	0.068213	<b>Component Type:</b>	MAXIMUM
<b>Unit Of Measure:</b>	KG/D		
<b>Control Point Name:</b>	PLANT - O.T.C.W.		
<b>Parameter Name:</b>	PHENOLICS, UNFILTERED REACTIVE		

**MISA Industrial Wastewater  
Discharge**

<b>Company Code:</b>	0000130104-2012	<b>Result Structure:</b>	MISA MONTHLY REPORTING
<b>Control Point Id:</b>	0800	<b>Param Reported As:</b>	PHENOL
<b>Sample Date:</b>		<b>Frequency:</b>	MONTHLY
<b>Regulation:</b>	MISA COMPLIANCE	<b>Sector:</b>	PETROLEUM REFINERIES
<b>Value:</b>	0.056377	<b>Component Type:</b>	MINIMUM
<b>Unit Of Measure:</b>	KG/D		
<b>Control Point Name:</b>	PLANT - O.T.C.W.		
<b>Parameter Name:</b>	PHENOLICS, UNFILTERED REACTIVE		

**MISA Industrial Wastewater  
Discharge**

<b>Company Code:</b>	0000130104-2012	<b>Result Structure:</b>	MISA MONTHLY REPORTING
<b>Control Point Id:</b>	0800	<b>Param Reported As:</b>	AS H2S
<b>Sample Date:</b>		<b>Frequency:</b>	MONTHLY
<b>Regulation:</b>	MISA COMPLIANCE	<b>Sector:</b>	PETROLEUM REFINERIES



<b>Value:</b>	0.39464	<b>Component Type:</b>	MINIMUM
<b>Unit Of Measure:</b>	KG/D		
<b>Control Point Name:</b>	PLANT - O.T.C.W.		
<b>Parameter Name:</b>	SULPHIDE, UNFILTERED REACTIVE		

**MISA Industrial Wastewater Discharge**

<b>Company Code:</b>	0000130104-2012	<b>Result Structure:</b>	MISA MONTHLY REPORTING
<b>Control Point Id:</b>	0800	<b>Param Reported As:</b>	AS H2S
<b>Sample Date:</b>		<b>Frequency:</b>	MONTHLY
<b>Regulation:</b>	MISA COMPLIANCE	<b>Sector:</b>	PETROLEUM REFINERIES
<b>Value:</b>	0.44341	<b>Component Type:</b>	AVERAGE
<b>Unit Of Measure:</b>	KG/D		
<b>Control Point Name:</b>	PLANT - O.T.C.W.		
<b>Parameter Name:</b>	SULPHIDE, UNFILTERED REACTIVE		

**MISA Industrial Wastewater Discharge**

<b>Company Code:</b>	0000130104-2012	<b>Result Structure:</b>	MISA MONTHLY REPORTING
<b>Control Point Id:</b>	0700	<b>Param Reported As:</b>	AS P
<b>Sample Date:</b>		<b>Frequency:</b>	MONTHLY
<b>Regulation:</b>	MISA COMPLIANCE	<b>Sector:</b>	PETROLEUM REFINERIES
<b>Value:</b>	1.565	<b>Component Type:</b>	MINIMUM
<b>Unit Of Measure:</b>	KG/D		
<b>Control Point Name:</b>	PLANT - PROCESS EFFLUENT		
<b>Parameter Name:</b>	PHOSPHORUS, UNFILTERED TOTAL		

**MISA Industrial Wastewater Discharge**

<b>Company Code:</b>	0000130104-2012	<b>Result Structure:</b>	MISA MONTHLY REPORTING
<b>Control Point Id:</b>	0800	<b>Param Reported As:</b>	PHENOL
<b>Sample Date:</b>		<b>Frequency:</b>	MONTHLY
<b>Regulation:</b>	MISA COMPLIANCE	<b>Sector:</b>	PETROLEUM REFINERIES
<b>Value:</b>	0.067308	<b>Component Type:</b>	MINIMUM
<b>Unit Of Measure:</b>	KG/D		
<b>Control Point Name:</b>	PLANT - O.T.C.W.		
<b>Parameter Name:</b>	PHENOLICS, UNFILTERED REACTIVE		

**MISA Industrial Wastewater Discharge**

<b>Company Code:</b>	0000130104-2012	<b>Result Structure:</b>	MISA MONTHLY REPORTING
<b>Control Point Id:</b>	0700	<b>Param Reported As:</b>	NOT APPL
<b>Sample Date:</b>		<b>Frequency:</b>	MONTHLY
<b>Regulation:</b>	MISA COMPLIANCE	<b>Sector:</b>	PETROLEUM REFINERIES
<b>Value:</b>	6.2533	<b>Component Type:</b>	AVERAGE
<b>Unit Of Measure:</b>	KG/D		
<b>Control Point Name:</b>	PLANT - PROCESS EFFLUENT		
<b>Parameter Name:</b>	SOLVENT EXTRACTABLES		

**MISA Industrial Wastewater Discharge**

<b>Company Code:</b>	0000130104-2012	<b>Result Structure:</b>	MISA MONTHLY REPORTING
<b>Control Point Id:</b>	0700	<b>Param Reported As:</b>	AS H2S
<b>Sample Date:</b>		<b>Frequency:</b>	MONTHLY
<b>Regulation:</b>	MISA COMPLIANCE	<b>Sector:</b>	PETROLEUM REFINERIES
<b>Value:</b>	0.057039	<b>Component Type:</b>	AVERAGE
<b>Unit Of Measure:</b>	KG/D		
<b>Control Point Name:</b>	PLANT - PROCESS EFFLUENT		
<b>Parameter Name:</b>	SULPHIDE, UNFILTERED REACTIVE		

**MISA Industrial Wastewater**  
**Discharge**

<b>Company Code:</b>	0000130104-2012	<b>Result Structure:</b>	MISA MONTHLY REPORTING
<b>Control Point Id:</b>	0700	<b>Param Reported As:</b>	PHENOL
<b>Sample Date:</b>		<b>Frequency:</b>	MONTHLY
<b>Regulation:</b>	MISA COMPLIANCE	<b>Sector:</b>	PETROLEUM REFINERIES
<b>Value:</b>	0.0082766	<b>Component Type:</b>	AVERAGE
<b>Unit Of Measure:</b>	KG/D		
<b>Control Point Name:</b>	PLANT - PROCESS EFFLUENT		
<b>Parameter Name:</b>	PHENOLICS, UNFILTERED REACTIVE		

**MISA Industrial Wastewater**  
**Discharge**

<b>Company Code:</b>	0000130104-2012	<b>Result Structure:</b>	MISA MONTHLY REPORTING
<b>Control Point Id:</b>	0700	<b>Param Reported As:</b>	NOT APPL
<b>Sample Date:</b>		<b>Frequency:</b>	MONTHLY
<b>Regulation:</b>	MISA COMPLIANCE	<b>Sector:</b>	PETROLEUM REFINERIES
<b>Value:</b>	28	<b>Component Type:</b>	NUM. IN AVERAGE
<b>Unit Of Measure:</b>			
<b>Control Point Name:</b>	PLANT - PROCESS EFFLUENT		
<b>Parameter Name:</b>	RESIDUE,PART LOSS ON IGNIT.		

**MISA Industrial Wastewater**  
**Discharge**

<b>Company Code:</b>	0000130104-2012	<b>Result Structure:</b>	MISA MONTHLY REPORTING
<b>Control Point Id:</b>	0800	<b>Param Reported As:</b>	AS H2S
<b>Sample Date:</b>		<b>Frequency:</b>	MONTHLY
<b>Regulation:</b>	MISA COMPLIANCE	<b>Sector:</b>	PETROLEUM REFINERIES
<b>Value:</b>	0.48489	<b>Component Type:</b>	MAXIMUM
<b>Unit Of Measure:</b>	KG/D		
<b>Control Point Name:</b>	PLANT - O.T.C.W.		
<b>Parameter Name:</b>	SULPHIDE, UNFILTERED REACTIVE		

**MISA Industrial Wastewater**  
**Discharge**

<b>Company Code:</b>	0000130104-2012	<b>Result Structure:</b>	MISA MONTHLY REPORTING
<b>Control Point Id:</b>	0800	<b>Param Reported As:</b>	AS H2S
<b>Sample Date:</b>		<b>Frequency:</b>	MONTHLY
<b>Regulation:</b>	MISA COMPLIANCE	<b>Sector:</b>	PETROLEUM REFINERIES
<b>Value:</b>	0.47116	<b>Component Type:</b>	MINIMUM
<b>Unit Of Measure:</b>	KG/D		
<b>Control Point Name:</b>	PLANT - O.T.C.W.		
<b>Parameter Name:</b>	SULPHIDE, UNFILTERED REACTIVE		

**MISA Industrial Wastewater**  
**Discharge**

<b>Company Code:</b>	0000130104-2012	<b>Result Structure:</b>	MISA MONTHLY REPORTING
<b>Control Point Id:</b>	0800	<b>Param Reported As:</b>	AS H2S
<b>Sample Date:</b>		<b>Frequency:</b>	MONTHLY
<b>Regulation:</b>	MISA COMPLIANCE	<b>Sector:</b>	PETROLEUM REFINERIES
<b>Value:</b>	0.47752	<b>Component Type:</b>	AVERAGE
<b>Unit Of Measure:</b>	KG/D		
<b>Control Point Name:</b>	PLANT - O.T.C.W.		
<b>Parameter Name:</b>	SULPHIDE, UNFILTERED REACTIVE		

**MISA Industrial Wastewater**  
**Discharge**

<b>Company Code:</b>	0000130104-2012	<b>Result Structure:</b>	MISA MONTHLY REPORTING
<b>Control Point Id:</b>	0700	<b>Param Reported As:</b>	NOT APPL
<b>Sample Date:</b>		<b>Frequency:</b>	MONTHLY

**Regulation:** MISA COMPLIANCE  
**Value:** 5531  
**Unit Of Measure:** M3/D  
**Control Point Name:** PLANT - PROCESS EFFLUENT  
**Parameter Name:** FLOW

**Sector:** PETROLEUM REFINERIES  
**Component Type:** MINIMUM

**MISA Industrial Wastewater  
Discharge**

**Company Code:** 0000130104-2012  
**Control Point Id:** 0800  
**Sample Date:**  
**Regulation:** MISA COMPLIANCE  
**Value:** 0.013214  
**Unit Of Measure:** KG/D  
**Control Point Name:** PLANT - O.T.C.W.  
**Parameter Name:** TOLUENE C7H8

**Result Structure:** MISA MONTHLY REPORTING  
**Param Reported As:** NOT APPL  
**Frequency:** MONTHLY  
**Sector:** PETROLEUM REFINERIES  
**Component Type:** MINIMUM

**MISA Industrial Wastewater  
Discharge**

**Company Code:** 0000130104-2012  
**Control Point Id:** 0700  
**Sample Date:**  
**Regulation:** MISA COMPLIANCE  
**Value:** 18.641  
**Unit Of Measure:** KG/D  
**Control Point Name:** PLANT - PROCESS EFFLUENT  
**Parameter Name:** CARBON, DISSOLVED ORGANIC

**Result Structure:** MISA MONTHLY REPORTING  
**Param Reported As:** AS C  
**Frequency:** MONTHLY  
**Sector:** PETROLEUM REFINERIES  
**Component Type:** MAXIMUM

**MISA Industrial Wastewater  
Discharge**

**Company Code:** 0000130104-2012  
**Control Point Id:** 0800  
**Sample Date:**  
**Regulation:** MISA COMPLIANCE  
**Value:** 0.013961  
**Unit Of Measure:** KG/D  
**Control Point Name:** PLANT - O.T.C.W.  
**Parameter Name:** BENZENE C6H6

**Result Structure:** MISA MONTHLY REPORTING  
**Param Reported As:** NOT APPL  
**Frequency:** MONTHLY  
**Sector:** PETROLEUM REFINERIES  
**Component Type:** MAXIMUM

**MISA Industrial Wastewater  
Discharge**

**Company Code:** 0000130104-2012  
**Control Point Id:** 0700  
**Sample Date:**  
**Regulation:** MISA COMPLIANCE  
**Value:** 20.998  
**Unit Of Measure:** KG/D  
**Control Point Name:** PLANT - PROCESS EFFLUENT  
**Parameter Name:** CARBON, DISSOLVED ORGANIC

**Result Structure:** MISA MONTHLY REPORTING  
**Param Reported As:** AS C  
**Frequency:** MONTHLY  
**Sector:** PETROLEUM REFINERIES  
**Component Type:** AVERAGE

**MISA Industrial Wastewater  
Discharge**

**Company Code:** 0000130104-2012  
**Control Point Id:** 0700  
**Sample Date:**  
**Regulation:** MISA COMPLIANCE  
**Value:** 7.125  
**Unit Of Measure:** KG/D  
**Control Point Name:** PLANT - PROCESS EFFLUENT  
**Parameter Name:** RESIDUE, PARTICULATE

**Result Structure:** MISA MONTHLY REPORTING  
**Param Reported As:** NOT APPL  
**Frequency:** MONTHLY  
**Sector:** PETROLEUM REFINERIES  
**Component Type:** MINIMUM

**MISA Industrial Wastewater  
Discharge**

<b>Company Code:</b>	0000130104-2012	<b>Result Structure:</b>	MISA MONTHLY REPORTING
<b>Control Point Id:</b>	0700	<b>Param Reported As:</b>	NOT APPL
<b>Sample Date:</b>		<b>Frequency:</b>	MONTHLY
<b>Regulation:</b>	MISA COMPLIANCE	<b>Sector:</b>	PETROLEUM REFINERIES
<b>Value:</b>	6.9651	<b>Component Type:</b>	AVERAGE
<b>Unit Of Measure:</b>	KG/D		
<b>Control Point Name:</b>	PLANT - PROCESS EFFLUENT		
<b>Parameter Name:</b>	SOLVENT EXTRACTABLES		

**MISA Industrial Wastewater  
Discharge**

<b>Company Code:</b>	0000130104-2012	<b>Result Structure:</b>	MISA MONTHLY REPORTING
<b>Control Point Id:</b>	0700	<b>Param Reported As:</b>	AS P
<b>Sample Date:</b>		<b>Frequency:</b>	MONTHLY
<b>Regulation:</b>	MISA COMPLIANCE	<b>Sector:</b>	PETROLEUM REFINERIES
<b>Value:</b>	1.0394	<b>Component Type:</b>	AVERAGE
<b>Unit Of Measure:</b>	KG/D		
<b>Control Point Name:</b>	PLANT - PROCESS EFFLUENT		
<b>Parameter Name:</b>	PHOSPHORUS, UNFILTERED TOTAL		

**MISA Industrial Wastewater  
Discharge**

<b>Company Code:</b>	0000130104-2012	<b>Result Structure:</b>	MISA MONTHLY REPORTING
<b>Control Point Id:</b>	0800	<b>Param Reported As:</b>	NOT APPL
<b>Sample Date:</b>		<b>Frequency:</b>	MONTHLY
<b>Regulation:</b>	MISA COMPLIANCE	<b>Sector:</b>	PETROLEUM REFINERIES
<b>Value:</b>	71241.3	<b>Component Type:</b>	MINIMUM
<b>Unit Of Measure:</b>	M3/D		
<b>Control Point Name:</b>	PLANT - O.T.C.W.		
<b>Parameter Name:</b>	FLOW		

**MISA Industrial Wastewater  
Discharge**

<b>Company Code:</b>	0000130104-2012	<b>Result Structure:</b>	MISA MONTHLY REPORTING
<b>Control Point Id:</b>	0800	<b>Param Reported As:</b>	PHENOL
<b>Sample Date:</b>		<b>Frequency:</b>	MONTHLY
<b>Regulation:</b>	MISA COMPLIANCE	<b>Sector:</b>	PETROLEUM REFINERIES
<b>Value:</b>	0.038396	<b>Component Type:</b>	MAXIMUM
<b>Unit Of Measure:</b>	KG/D		
<b>Control Point Name:</b>	PLANT - O.T.C.W.		
<b>Parameter Name:</b>	PHENOLICS, UNFILTERED REACTIVE		

**MISA Industrial Wastewater  
Discharge**

<b>Company Code:</b>	0000130104-2012	<b>Result Structure:</b>	MISA MONTHLY REPORTING
<b>Control Point Id:</b>	0800	<b>Param Reported As:</b>	PHENOL
<b>Sample Date:</b>		<b>Frequency:</b>	MONTHLY
<b>Regulation:</b>	MISA COMPLIANCE	<b>Sector:</b>	PETROLEUM REFINERIES
<b>Value:</b>	0.0086674	<b>Component Type:</b>	MINIMUM
<b>Unit Of Measure:</b>	KG/D		
<b>Control Point Name:</b>	PLANT - O.T.C.W.		
<b>Parameter Name:</b>	PHENOLICS, UNFILTERED REACTIVE		

**MISA Industrial Wastewater  
Discharge**

<b>Company Code:</b>	0000130104-2012	<b>Result Structure:</b>	MISA MONTHLY REPORTING
<b>Control Point Id:</b>	0800	<b>Param Reported As:</b>	NOT APPL

**Sample Date:**  
**Regulation:** MISA COMPLIANCE  
**Value:** 0.0076792  
**Unit Of Measure:** KG/D  
**Control Point Name:** PLANT - O.T.C.W.  
**Parameter Name:** TOLUENE C7H8

**Frequency:** MONTHLY  
**Sector:** PETROLEUM REFINERIES  
**Component Type:** MAXIMUM

**MISA Industrial Wastewater**  
**Discharge**

**Company Code:** 0000130104-2012  
**Control Point Id:** 0800  
**Sample Date:**  
**Regulation:** MISA COMPLIANCE  
**Value:** 0.0017335  
**Unit Of Measure:** KG/D  
**Control Point Name:** PLANT - O.T.C.W.  
**Parameter Name:** TOLUENE C7H8

**Result Structure:** MISA MONTHLY REPORTING  
**Param Reported As:** NOT APPL  
**Frequency:** MONTHLY  
**Sector:** PETROLEUM REFINERIES  
**Component Type:** MINIMUM

**MISA Industrial Wastewater**  
**Discharge**

**Company Code:** 0000130104-2012  
**Control Point Id:** 0700  
**Sample Date:**  
**Regulation:** MISA COMPLIANCE  
**Value:** 5324  
**Unit Of Measure:** M3/D  
**Control Point Name:** PLANT - PROCESS EFFLUENT  
**Parameter Name:** FLOW

**Result Structure:** MISA MONTHLY REPORTING  
**Param Reported As:** NOT APPL  
**Frequency:** MONTHLY  
**Sector:** PETROLEUM REFINERIES  
**Component Type:** MINIMUM

**MISA Industrial Wastewater**  
**Discharge**

**Company Code:** 0000130104-2012  
**Control Point Id:** 0700  
**Sample Date:**  
**Regulation:** MISA COMPLIANCE  
**Value:** 16.597  
**Unit Of Measure:** KG/D  
**Control Point Name:** PLANT - PROCESS EFFLUENT  
**Parameter Name:** CARBON, DISSOLVED ORGANIC

**Result Structure:** MISA MONTHLY REPORTING  
**Param Reported As:** AS C  
**Frequency:** MONTHLY  
**Sector:** PETROLEUM REFINERIES  
**Component Type:** AVERAGE

**MISA Industrial Wastewater**  
**Discharge**

**Company Code:** 0000130104-2012  
**Control Point Id:** 0700  
**Sample Date:**  
**Regulation:** MISA COMPLIANCE  
**Value:** 4.442  
**Unit Of Measure:** KG/D  
**Control Point Name:** PLANT - PROCESS EFFLUENT  
**Parameter Name:** RESIDUE,PART LOSS ON IGNIT.

**Result Structure:** MISA MONTHLY REPORTING  
**Param Reported As:** NOT APPL  
**Frequency:** MONTHLY  
**Sector:** PETROLEUM REFINERIES  
**Component Type:** MINIMUM

**MISA Industrial Wastewater**  
**Discharge**

**Company Code:** 0000130104-2012  
**Control Point Id:** 0800  
**Sample Date:**  
**Regulation:** MISA COMPLIANCE  
**Value:** 0.079439  
**Unit Of Measure:** KG/D  
**Control Point Name:** PLANT - O.T.C.W.  
**Parameter Name:** PHENOLICS, UNFILTERED REACTIVE

**Result Structure:** MISA MONTHLY REPORTING  
**Param Reported As:** PHENOL  
**Frequency:** MONTHLY  
**Sector:** PETROLEUM REFINERIES  
**Component Type:** AVERAGE

**MISA Industrial Wastewater  
Discharge**

<b>Company Code:</b>	0000130104-2012	<b>Result Structure:</b>	MISA MONTHLY REPORTING
<b>Control Point Id:</b>	0800	<b>Param Reported As:</b>	PHENOL
<b>Sample Date:</b>		<b>Frequency:</b>	MONTHLY
<b>Regulation:</b>	MISA COMPLIANCE	<b>Sector:</b>	PETROLEUM REFINERIES
<b>Value:</b>	0.075435	<b>Component Type:</b>	MINIMUM
<b>Unit Of Measure:</b>	KG/D		
<b>Control Point Name:</b>	PLANT - O.T.C.W.		
<b>Parameter Name:</b>	PHENOLICS, UNFILTERED REACTIVE		

**MISA Industrial Wastewater  
Discharge**

<b>Company Code:</b>	0000130104-2012	<b>Result Structure:</b>	MISA MONTHLY REPORTING
<b>Control Point Id:</b>	0800	<b>Param Reported As:</b>	AS H2S
<b>Sample Date:</b>		<b>Frequency:</b>	MONTHLY
<b>Regulation:</b>	MISA COMPLIANCE	<b>Sector:</b>	PETROLEUM REFINERIES
<b>Value:</b>	0.46514	<b>Component Type:</b>	AVERAGE
<b>Unit Of Measure:</b>	KG/D		
<b>Control Point Name:</b>	PLANT - O.T.C.W.		
<b>Parameter Name:</b>	SULPHIDE, UNFILTERED REACTIVE		

**MISA Industrial Wastewater  
Discharge**

<b>Company Code:</b>	0000130104-2012	<b>Result Structure:</b>	MISA MONTHLY REPORTING
<b>Control Point Id:</b>	0800	<b>Param Reported As:</b>	NOT APPL
<b>Sample Date:</b>		<b>Frequency:</b>	MONTHLY
<b>Regulation:</b>	MISA COMPLIANCE	<b>Sector:</b>	PETROLEUM REFINERIES
<b>Value:</b>	0.01292	<b>Component Type:</b>	MINIMUM
<b>Unit Of Measure:</b>	KG/D		
<b>Control Point Name:</b>	PLANT - O.T.C.W.		
<b>Parameter Name:</b>	TOLUENE C7H8		

**MISA Industrial Wastewater  
Discharge**

<b>Company Code:</b>	0000130104-2012	<b>Result Structure:</b>	MISA MONTHLY REPORTING
<b>Control Point Id:</b>	0800	<b>Param Reported As:</b>	NOT APPL
<b>Sample Date:</b>		<b>Frequency:</b>	MONTHLY
<b>Regulation:</b>	MISA COMPLIANCE	<b>Sector:</b>	PETROLEUM REFINERIES
<b>Value:</b>	0.012209	<b>Component Type:</b>	MINIMUM
<b>Unit Of Measure:</b>	KG/D		
<b>Control Point Name:</b>	PLANT - O.T.C.W.		
<b>Parameter Name:</b>	TOLUENE C7H8		

**MISA Industrial Wastewater  
Discharge**

<b>Company Code:</b>	0000130104-2012	<b>Result Structure:</b>	MISA MONTHLY REPORTING
<b>Control Point Id:</b>	0700	<b>Param Reported As:</b>	NOT APPL
<b>Sample Date:</b>		<b>Frequency:</b>	MONTHLY
<b>Regulation:</b>	MISA COMPLIANCE	<b>Sector:</b>	PETROLEUM REFINERIES
<b>Value:</b>	12.694	<b>Component Type:</b>	MAXIMUM
<b>Unit Of Measure:</b>	KG/D		
<b>Control Point Name:</b>	PLANT - PROCESS EFFLUENT		
<b>Parameter Name:</b>	RESIDUE, PARTICULATE		

**MISA Industrial Wastewater  
Discharge**

<b>Company Code:</b>	0000130104-2012	<b>Result Structure:</b>	MISA MONTHLY REPORTING
----------------------	-----------------	--------------------------	------------------------

**Control Point Id:** 0700  
**Sample Date:**  
**Regulation:** MISA COMPLIANCE  
**Value:** 8549  
**Unit Of Measure:** M3/D  
**Control Point Name:** PLANT - PROCESS EFFLUENT  
**Parameter Name:** FLOW

**Param Reported As:** NOT APPL  
**Frequency:** MONTHLY  
**Sector:** PETROLEUM REFINERIES  
**Component Type:** MAXIMUM

**MISA Industrial Wastewater Discharge**

**Company Code:** 0000130104-2012  
**Control Point Id:** 0700  
**Sample Date:**  
**Regulation:** MISA COMPLIANCE  
**Value:** 6.5208  
**Unit Of Measure:** KG/D  
**Control Point Name:** PLANT - PROCESS EFFLUENT  
**Parameter Name:** SOLVENT EXTRACTABLES

**Result Structure:** MISA MONTHLY REPORTING  
**Param Reported As:** NOT APPL  
**Frequency:** MONTHLY  
**Sector:** PETROLEUM REFINERIES  
**Component Type:** MAXIMUM

**MISA Industrial Wastewater Discharge**

**Company Code:** 0000130104-2012  
**Control Point Id:** 0700  
**Sample Date:**  
**Regulation:** MISA COMPLIANCE  
**Value:** 2.8562  
**Unit Of Measure:** KG/D  
**Control Point Name:** PLANT - PROCESS EFFLUENT  
**Parameter Name:** SOLVENT EXTRACTABLES

**Result Structure:** MISA MONTHLY REPORTING  
**Param Reported As:** NOT APPL  
**Frequency:** MONTHLY  
**Sector:** PETROLEUM REFINERIES  
**Component Type:** MINIMUM

**MISA Industrial Wastewater Discharge**

**Company Code:** 0000130104-2012  
**Control Point Id:** 0700  
**Sample Date:**  
**Regulation:** MISA COMPLIANCE  
**Value:** 5.9435  
**Unit Of Measure:** KG/D  
**Control Point Name:** PLANT - PROCESS EFFLUENT  
**Parameter Name:** SOLVENT EXTRACTABLES

**Result Structure:** MISA MONTHLY REPORTING  
**Param Reported As:** NOT APPL  
**Frequency:** MONTHLY  
**Sector:** PETROLEUM REFINERIES  
**Component Type:** MAXIMUM

**MISA Industrial Wastewater Discharge**

**Company Code:** 0000130104-2012  
**Control Point Id:** 0700  
**Sample Date:**  
**Regulation:** MISA COMPLIANCE  
**Value:** 0.048377  
**Unit Of Measure:** KG/D  
**Control Point Name:** PLANT - PROCESS EFFLUENT  
**Parameter Name:** SULPHIDE, UNFILTERED REACTIVE

**Result Structure:** MISA MONTHLY REPORTING  
**Param Reported As:** AS H2S  
**Frequency:** MONTHLY  
**Sector:** PETROLEUM REFINERIES  
**Component Type:** MINIMUM

**MISA Industrial Wastewater Discharge**

**Company Code:** 0000130104-2012  
**Control Point Id:** 0800  
**Sample Date:**  
**Regulation:** MISA COMPLIANCE  
**Value:** 0.48865  
**Unit Of Measure:** KG/D  
**Control Point Name:** PLANT - O.T.C.W.

**Result Structure:** MISA MONTHLY REPORTING  
**Param Reported As:** AS H2S  
**Frequency:** MONTHLY  
**Sector:** PETROLEUM REFINERIES  
**Component Type:** MAXIMUM



**Parameter Name:** SULPHIDE, UNFILTERED REACTIVE

**MISA Industrial Wastewater  
Discharge**

<b>Company Code:</b>	0000130104-2012	<b>Result Structure:</b>	MISA MONTHLY REPORTING
<b>Control Point Id:</b>	0700	<b>Param Reported As:</b>	AS H2S
<b>Sample Date:</b>		<b>Frequency:</b>	MONTHLY
<b>Regulation:</b>	MISA COMPLIANCE	<b>Sector:</b>	PETROLEUM REFINERIES
<b>Value:</b>	4	<b>Component Type:</b>	NUM. IN AVERAGE
<b>Unit Of Measure:</b>			
<b>Control Point Name:</b>	PLANT - PROCESS EFFLUENT		
<b>Parameter Name:</b>	SULPHIDE, UNFILTERED REACTIVE		

**MISA Industrial Wastewater  
Discharge**

<b>Company Code:</b>	0000130104-2012	<b>Result Structure:</b>	MISA MONTHLY REPORTING
<b>Control Point Id:</b>	0800	<b>Param Reported As:</b>	AS H2S
<b>Sample Date:</b>		<b>Frequency:</b>	MONTHLY
<b>Regulation:</b>	MISA COMPLIANCE	<b>Sector:</b>	PETROLEUM REFINERIES
<b>Value:</b>	4	<b>Component Type:</b>	NUM. IN AVERAGE
<b>Unit Of Measure:</b>			
<b>Control Point Name:</b>	PLANT - O.T.C.W.		
<b>Parameter Name:</b>	SULPHIDE, UNFILTERED REACTIVE		

**MISA Industrial Wastewater  
Discharge**

<b>Company Code:</b>	0000130104-2012	<b>Result Structure:</b>	MISA MONTHLY REPORTING
<b>Control Point Id:</b>	0700	<b>Param Reported As:</b>	PHENOL
<b>Sample Date:</b>		<b>Frequency:</b>	MONTHLY
<b>Regulation:</b>	MISA COMPLIANCE	<b>Sector:</b>	PETROLEUM REFINERIES
<b>Value:</b>	0.005856	<b>Component Type:</b>	MINIMUM
<b>Unit Of Measure:</b>	KG/D		
<b>Control Point Name:</b>	PLANT - PROCESS EFFLUENT		
<b>Parameter Name:</b>	PHENOLICS, UNFILTERED REACTIVE		

**MISA Industrial Wastewater  
Discharge**

<b>Company Code:</b>	0000130104-2012	<b>Result Structure:</b>	MISA MONTHLY REPORTING
<b>Control Point Id:</b>	0800	<b>Param Reported As:</b>	NOT APPL
<b>Sample Date:</b>		<b>Frequency:</b>	MONTHLY
<b>Regulation:</b>	MISA COMPLIANCE	<b>Sector:</b>	PETROLEUM REFINERIES
<b>Value:</b>	0.012854	<b>Component Type:</b>	AVERAGE
<b>Unit Of Measure:</b>	KG/D		
<b>Control Point Name:</b>	PLANT - O.T.C.W.		
<b>Parameter Name:</b>	BENZENE C6H6		

**MISA Industrial Wastewater  
Discharge**

<b>Company Code:</b>	0000130104-2012	<b>Result Structure:</b>	MISA MONTHLY REPORTING
<b>Control Point Id:</b>	0700	<b>Param Reported As:</b>	NOT APPL
<b>Sample Date:</b>		<b>Frequency:</b>	MONTHLY
<b>Regulation:</b>	MISA COMPLIANCE	<b>Sector:</b>	PETROLEUM REFINERIES
<b>Value:</b>	10.72	<b>Component Type:</b>	MAXIMUM
<b>Unit Of Measure:</b>	KG/D		
<b>Control Point Name:</b>	PLANT - PROCESS EFFLUENT		
<b>Parameter Name:</b>	RESIDUE,PART LOSS ON IGNIT.		

**MISA Industrial Wastewater  
Discharge**

<b>Company Code:</b>	0000130104-2012	<b>Result Structure:</b>	MISA MONTHLY REPORTING
<b>Control Point Id:</b>	0800	<b>Param Reported As:</b>	PHENOL
<b>Sample Date:</b>		<b>Frequency:</b>	MONTHLY
<b>Regulation:</b>	MISA COMPLIANCE	<b>Sector:</b>	PETROLEUM REFINERIES
<b>Value:</b>	0.067897	<b>Component Type:</b>	AVERAGE
<b>Unit Of Measure:</b>	KG/D		
<b>Control Point Name:</b>	PLANT - O.T.C.W.		
<b>Parameter Name:</b>	PHENOLICS, UNFILTERED REACTIVE		

**MISA Industrial Wastewater**

**Discharge**

<b>Company Code:</b>	0000130104-2012	<b>Result Structure:</b>	MISA MONTHLY REPORTING
<b>Control Point Id:</b>	0700	<b>Param Reported As:</b>	AS H2S
<b>Sample Date:</b>		<b>Frequency:</b>	MONTHLY
<b>Regulation:</b>	MISA COMPLIANCE	<b>Sector:</b>	PETROLEUM REFINERIES
<b>Value:</b>	0.040992	<b>Component Type:</b>	MINIMUM
<b>Unit Of Measure:</b>	KG/D		
<b>Control Point Name:</b>	PLANT - PROCESS EFFLUENT		
<b>Parameter Name:</b>	SULPHIDE, UNFILTERED REACTIVE		

**MISA Industrial Wastewater**

**Discharge**

<b>Company Code:</b>	0000130104-2012	<b>Result Structure:</b>	MISA MONTHLY REPORTING
<b>Control Point Id:</b>	0700	<b>Param Reported As:</b>	AS H2S
<b>Sample Date:</b>		<b>Frequency:</b>	MONTHLY
<b>Regulation:</b>	MISA COMPLIANCE	<b>Sector:</b>	PETROLEUM REFINERIES
<b>Value:</b>	0.048286	<b>Component Type:</b>	MAXIMUM
<b>Unit Of Measure:</b>	KG/D		
<b>Control Point Name:</b>	PLANT - PROCESS EFFLUENT		
<b>Parameter Name:</b>	SULPHIDE, UNFILTERED REACTIVE		

**MISA Industrial Wastewater**

**Discharge**

<b>Company Code:</b>	0000130104-2012	<b>Result Structure:</b>	MISA MONTHLY REPORTING
<b>Control Point Id:</b>	0700	<b>Param Reported As:</b>	NOT APPL
<b>Sample Date:</b>		<b>Frequency:</b>	MONTHLY
<b>Regulation:</b>	MISA COMPLIANCE	<b>Sector:</b>	PETROLEUM REFINERIES
<b>Value:</b>	5856	<b>Component Type:</b>	MINIMUM
<b>Unit Of Measure:</b>	M3/D		
<b>Control Point Name:</b>	PLANT - PROCESS EFFLUENT		
<b>Parameter Name:</b>	FLOW		

**MISA Industrial Wastewater**

**Discharge**

<b>Company Code:</b>	0000130104-2012	<b>Result Structure:</b>	MISA MONTHLY REPORTING
<b>Control Point Id:</b>	0700	<b>Param Reported As:</b>	PHENOL
<b>Sample Date:</b>		<b>Frequency:</b>	MONTHLY
<b>Regulation:</b>	MISA COMPLIANCE	<b>Sector:</b>	PETROLEUM REFINERIES
<b>Value:</b>	0.10024	<b>Component Type:</b>	MAXIMUM
<b>Unit Of Measure:</b>	KG/D		
<b>Control Point Name:</b>	PLANT - PROCESS EFFLUENT		
<b>Parameter Name:</b>	PHENOLICS, UNFILTERED REACTIVE		

**MISA Industrial Wastewater**

**Discharge**

<b>Company Code:</b>	0000130104-2012	<b>Result Structure:</b>	MISA MONTHLY REPORTING
<b>Control Point Id:</b>	0700	<b>Param Reported As:</b>	AS P
<b>Sample Date:</b>		<b>Frequency:</b>	MONTHLY
<b>Regulation:</b>	MISA COMPLIANCE	<b>Sector:</b>	PETROLEUM REFINERIES
<b>Value:</b>	0.72479	<b>Component Type:</b>	MINIMUM
<b>Unit Of Measure:</b>	KG/D		

**Control Point Name:** PLANT - PROCESS EFFLUENT  
**Parameter Name:** PHOSPHORUS,UNFILTERED TOTAL

**MISA Industrial Wastewater Discharge**

<b>Company Code:</b>	0000130104-2012	<b>Result Structure:</b>	MISA MONTHLY REPORTING
<b>Control Point Id:</b>	0700	<b>Param Reported As:</b>	NOT APPL
<b>Sample Date:</b>		<b>Frequency:</b>	MONTHLY
<b>Regulation:</b>	MISA COMPLIANCE	<b>Sector:</b>	PETROLEUM REFINERIES
<b>Value:</b>	9476.8	<b>Component Type:</b>	AVERAGE
<b>Unit Of Measure:</b>	M3/D		
<b>Control Point Name:</b>	PLANT - PROCESS EFFLUENT		
<b>Parameter Name:</b>	FLOW		

**MISA Industrial Wastewater Discharge**

<b>Company Code:</b>	0000130104-2012	<b>Result Structure:</b>	MISA MONTHLY REPORTING
<b>Control Point Id:</b>	0700	<b>Param Reported As:</b>	AS P
<b>Sample Date:</b>		<b>Frequency:</b>	MONTHLY
<b>Regulation:</b>	MISA COMPLIANCE	<b>Sector:</b>	PETROLEUM REFINERIES
<b>Value:</b>	1.7506	<b>Component Type:</b>	AVERAGE
<b>Unit Of Measure:</b>	KG/D		
<b>Control Point Name:</b>	PLANT - PROCESS EFFLUENT		
<b>Parameter Name:</b>	PHOSPHORUS,UNFILTERED TOTAL		

**MISA Industrial Wastewater Discharge**

<b>Company Code:</b>	0000130104-2012	<b>Result Structure:</b>	MISA MONTHLY REPORTING
<b>Control Point Id:</b>	0700	<b>Param Reported As:</b>	NOT APPL
<b>Sample Date:</b>		<b>Frequency:</b>	MONTHLY
<b>Regulation:</b>	MISA COMPLIANCE	<b>Sector:</b>	PETROLEUM REFINERIES
<b>Value:</b>	13.417	<b>Component Type:</b>	AVERAGE
<b>Unit Of Measure:</b>	KG/D		
<b>Control Point Name:</b>	PLANT - PROCESS EFFLUENT		
<b>Parameter Name:</b>	RESIDUE, PARTICULATE		

**MISA Industrial Wastewater Discharge**

<b>Company Code:</b>	0000130104-2012	<b>Result Structure:</b>	MISA MONTHLY REPORTING
<b>Control Point Id:</b>	0700	<b>Param Reported As:</b>	NOT APPL
<b>Sample Date:</b>		<b>Frequency:</b>	MONTHLY
<b>Regulation:</b>	MISA COMPLIANCE	<b>Sector:</b>	PETROLEUM REFINERIES
<b>Value:</b>	9.9591	<b>Component Type:</b>	AVERAGE
<b>Unit Of Measure:</b>	KG/D		
<b>Control Point Name:</b>	PLANT - PROCESS EFFLUENT		
<b>Parameter Name:</b>	RESIDUE,PART LOSS ON IGNIT.		

**MISA Industrial Wastewater Discharge**

<b>Company Code:</b>	0000130104-2012	<b>Result Structure:</b>	MISA MONTHLY REPORTING
<b>Control Point Id:</b>	0700	<b>Param Reported As:</b>	NOT APPL
<b>Sample Date:</b>		<b>Frequency:</b>	MONTHLY
<b>Regulation:</b>	MISA COMPLIANCE	<b>Sector:</b>	PETROLEUM REFINERIES
<b>Value:</b>	9.4876	<b>Component Type:</b>	AVERAGE
<b>Unit Of Measure:</b>	KG/D		
<b>Control Point Name:</b>	PLANT - PROCESS EFFLUENT		
<b>Parameter Name:</b>	SOLVENT EXTRACTABLES		

**MISA Industrial Wastewater Discharge**

**Company Code:** 0000130104-2012  
**Control Point Id:** 0700  
**Sample Date:**  
**Regulation:** MISA COMPLIANCE  
**Value:** 14.335  
**Unit Of Measure:** KG/D  
**Control Point Name:** PLANT - PROCESS EFFLUENT  
**Parameter Name:** SOLVENT EXTRACTABLES

**Result Structure:** MISA MONTHLY REPORTING  
**Param Reported As:** NOT APPL  
**Frequency:** MONTHLY  
**Sector:** PETROLEUM REFINERIES  
**Component Type:** MAXIMUM

**MISA Industrial Wastewater  
Discharge**

**Company Code:** 0000130104-2012  
**Control Point Id:** 0700  
**Sample Date:**  
**Regulation:** MISA COMPLIANCE  
**Value:** 2.8429  
**Unit Of Measure:** KG/D  
**Control Point Name:** PLANT - PROCESS EFFLUENT  
**Parameter Name:** SOLVENT EXTRACTABLES

**Result Structure:** MISA MONTHLY REPORTING  
**Param Reported As:** NOT APPL  
**Frequency:** MONTHLY  
**Sector:** PETROLEUM REFINERIES  
**Component Type:** MINIMUM

**MISA Industrial Wastewater  
Discharge**

**Company Code:** 0000130104-2012  
**Control Point Id:** 0800  
**Sample Date:**  
**Regulation:** MISA COMPLIANCE  
**Value:** 68212.3  
**Unit Of Measure:** M3/D  
**Control Point Name:** PLANT - O.T.C.W.  
**Parameter Name:** FLOW

**Result Structure:** MISA MONTHLY REPORTING  
**Param Reported As:** NOT APPL  
**Frequency:** MONTHLY  
**Sector:** PETROLEUM REFINERIES  
**Component Type:** MAXIMUM

**MISA Industrial Wastewater  
Discharge**

**Company Code:** 0000130104-2012  
**Control Point Id:** 0800  
**Sample Date:**  
**Regulation:** MISA COMPLIANCE  
**Value:** 63344.8  
**Unit Of Measure:** M3/D  
**Control Point Name:** PLANT - O.T.C.W.  
**Parameter Name:** FLOW

**Result Structure:** MISA MONTHLY REPORTING  
**Param Reported As:** NOT APPL  
**Frequency:** MONTHLY  
**Sector:** PETROLEUM REFINERIES  
**Component Type:** AVERAGE

**MISA Industrial Wastewater  
Discharge**

**Company Code:** 0000130104-2012  
**Control Point Id:** 0800  
**Sample Date:**  
**Regulation:** MISA COMPLIANCE  
**Value:** 67308.3  
**Unit Of Measure:** M3/D  
**Control Point Name:** PLANT - O.T.C.W.  
**Parameter Name:** FLOW

**Result Structure:** MISA MONTHLY REPORTING  
**Param Reported As:** NOT APPL  
**Frequency:** MONTHLY  
**Sector:** PETROLEUM REFINERIES  
**Component Type:** MINIMUM

**MISA Industrial Wastewater  
Discharge**

**Company Code:** 0000130104-2012  
**Control Point Id:** 0800  
**Sample Date:**  
**Regulation:** MISA COMPLIANCE  
**Value:** 0.06927

**Result Structure:** MISA MONTHLY REPORTING  
**Param Reported As:** PHENOL  
**Frequency:** MONTHLY  
**Sector:** PETROLEUM REFINERIES  
**Component Type:** MAXIMUM

**Unit Of Measure:** KG/D  
**Control Point Name:** PLANT - O.T.C.W.  
**Parameter Name:** PHENOLICS, UNFILTERED REACTIVE

**MISA Industrial Wastewater**

**Discharge**

<b>Company Code:</b>	0000130104-2012	<b>Result Structure:</b>	MISA MONTHLY REPORTING
<b>Control Point Id:</b>	0800	<b>Param Reported As:</b>	PHENOL
<b>Sample Date:</b>		<b>Frequency:</b>	MONTHLY
<b>Regulation:</b>	MISA COMPLIANCE	<b>Sector:</b>	PETROLEUM REFINERIES
<b>Value:</b>	0.068217	<b>Component Type:</b>	AVERAGE
<b>Unit Of Measure:</b>	KG/D		
<b>Control Point Name:</b>	PLANT - O.T.C.W.		
<b>Parameter Name:</b>	PHENOLICS, UNFILTERED REACTIVE		

**MISA Industrial Wastewater**

**Discharge**

<b>Company Code:</b>	0000130104-2012	<b>Result Structure:</b>	MISA MONTHLY REPORTING
<b>Control Point Id:</b>	0700	<b>Param Reported As:</b>	NOT APPL
<b>Sample Date:</b>		<b>Frequency:</b>	MONTHLY
<b>Regulation:</b>	MISA COMPLIANCE	<b>Sector:</b>	PETROLEUM REFINERIES
<b>Value:</b>	50.022	<b>Component Type:</b>	MAXIMUM
<b>Unit Of Measure:</b>	KG/D		
<b>Control Point Name:</b>	PLANT - PROCESS EFFLUENT		
<b>Parameter Name:</b>	RESIDUE,PART LOSS ON IGNIT.		

**MISA Industrial Wastewater**

**Discharge**

<b>Company Code:</b>	0000130104-2012	<b>Result Structure:</b>	MISA MONTHLY REPORTING
<b>Control Point Id:</b>	0700	<b>Param Reported As:</b>	NOT APPL
<b>Sample Date:</b>		<b>Frequency:</b>	MONTHLY
<b>Regulation:</b>	MISA COMPLIANCE	<b>Sector:</b>	PETROLEUM REFINERIES
<b>Value:</b>	8.337	<b>Component Type:</b>	MAXIMUM
<b>Unit Of Measure:</b>	KG/D		
<b>Control Point Name:</b>	PLANT - PROCESS EFFLUENT		
<b>Parameter Name:</b>	SOLVENT EXTRACTABLES		

**MISA Industrial Wastewater**

**Discharge**

<b>Company Code:</b>	0000130104-2012	<b>Result Structure:</b>	MISA MONTHLY REPORTING
<b>Control Point Id:</b>	0700	<b>Param Reported As:</b>	AS C
<b>Sample Date:</b>		<b>Frequency:</b>	MONTHLY
<b>Regulation:</b>	MISA COMPLIANCE	<b>Sector:</b>	PETROLEUM REFINERIES
<b>Value:</b>	21.815	<b>Component Type:</b>	MINIMUM
<b>Unit Of Measure:</b>	KG/D		
<b>Control Point Name:</b>	PLANT - PROCESS EFFLUENT		
<b>Parameter Name:</b>	CARBON, DISSOLVED ORGANIC		

**MISA Industrial Wastewater**

**Discharge**

<b>Company Code:</b>	0000130104-2012	<b>Result Structure:</b>	MISA MONTHLY REPORTING
<b>Control Point Id:</b>	0800	<b>Param Reported As:</b>	PHENOL
<b>Sample Date:</b>		<b>Frequency:</b>	MONTHLY
<b>Regulation:</b>	MISA COMPLIANCE	<b>Sector:</b>	PETROLEUM REFINERIES
<b>Value:</b>	0.067208	<b>Component Type:</b>	AVERAGE
<b>Unit Of Measure:</b>	KG/D		
<b>Control Point Name:</b>	PLANT - O.T.C.W.		
<b>Parameter Name:</b>	PHENOLICS, UNFILTERED REACTIVE		

**MISA Industrial Wastewater**

**Discharge**

**Company Code:** 0000130104-2012  
**Control Point Id:** 0700  
**Sample Date:**  
**Regulation:** MISA COMPLIANCE  
**Value:** 7.6544  
**Unit Of Measure:** KG/D  
**Control Point Name:** PLANT - PROCESS EFFLUENT  
**Parameter Name:** RESIDUE,PART LOSS ON IGNIT.

**Result Structure:** MISA MONTHLY REPORTING  
**Param Reported As:** NOT APPL  
**Frequency:** MONTHLY  
**Sector:** PETROLEUM REFINERIES  
**Component Type:** AVERAGE

**MISA Industrial Wastewater  
Discharge**

**Company Code:** 0000130104-2012  
**Control Point Id:** 0800  
**Sample Date:**  
**Regulation:** MISA COMPLIANCE  
**Value:** 0.012669  
**Unit Of Measure:** KG/D  
**Control Point Name:** PLANT - O.T.C.W.  
**Parameter Name:** TOLUENE C7H8

**Result Structure:** MISA MONTHLY REPORTING  
**Param Reported As:** NOT APPL  
**Frequency:** MONTHLY  
**Sector:** PETROLEUM REFINERIES  
**Component Type:** AVERAGE

**MISA Industrial Wastewater  
Discharge**

**Company Code:** 0000130104-2012  
**Control Point Id:** 0700  
**Sample Date:**  
**Regulation:** MISA COMPLIANCE  
**Value:** 35.849  
**Unit Of Measure:** KG/D  
**Control Point Name:** PLANT - PROCESS EFFLUENT  
**Parameter Name:** CARBON, DISSOLVED ORGANIC

**Result Structure:** MISA MONTHLY REPORTING  
**Param Reported As:** AS C  
**Frequency:** MONTHLY  
**Sector:** PETROLEUM REFINERIES  
**Component Type:** MAXIMUM

**MISA Industrial Wastewater  
Discharge**

**Company Code:** 0000130104-2012  
**Control Point Id:** 0700  
**Sample Date:**  
**Regulation:** MISA COMPLIANCE  
**Value:** 4922  
**Unit Of Measure:** M3/D  
**Control Point Name:** PLANT - PROCESS EFFLUENT  
**Parameter Name:** FLOW

**Result Structure:** MISA MONTHLY REPORTING  
**Param Reported As:** NOT APPL  
**Frequency:** MONTHLY  
**Sector:** PETROLEUM REFINERIES  
**Component Type:** MINIMUM

**MISA Industrial Wastewater  
Discharge**

**Company Code:** 0000130104-2012  
**Control Point Id:** 0700  
**Sample Date:**  
**Regulation:** MISA COMPLIANCE  
**Value:** 0.004922  
**Unit Of Measure:** KG/D  
**Control Point Name:** PLANT - PROCESS EFFLUENT  
**Parameter Name:** PHENOLICS, UNFILTERED REACTIVE

**Result Structure:** MISA MONTHLY REPORTING  
**Param Reported As:** PHENOL  
**Frequency:** MONTHLY  
**Sector:** PETROLEUM REFINERIES  
**Component Type:** MINIMUM

**MISA Industrial Wastewater  
Discharge**

**Company Code:** 0000130104-2012  
**Control Point Id:** 0700  
**Sample Date:**  
**Regulation:** MISA COMPLIANCE

**Result Structure:** MISA MONTHLY REPORTING  
**Param Reported As:** AS H2S  
**Frequency:** MONTHLY  
**Sector:** PETROLEUM REFINERIES

<b>Value:</b>	0.060403	<b>Component Type:</b>	MAXIMUM
<b>Unit Of Measure:</b>	KG/D		
<b>Control Point Name:</b>	PLANT - PROCESS EFFLUENT		
<b>Parameter Name:</b>	SULPHIDE, UNFILTERED REACTIVE		

**MISA Industrial Wastewater Discharge**

<b>Company Code:</b>	0000130104-2012	<b>Result Structure:</b>	MISA MONTHLY REPORTING
<b>Control Point Id:</b>	0800	<b>Param Reported As:</b>	NOT APPL
<b>Sample Date:</b>		<b>Frequency:</b>	MONTHLY
<b>Regulation:</b>	MISA COMPLIANCE	<b>Sector:</b>	PETROLEUM REFINERIES
<b>Value:</b>	38396	<b>Component Type:</b>	MAXIMUM
<b>Unit Of Measure:</b>	M3/D		
<b>Control Point Name:</b>	PLANT - O.T.C.W.		
<b>Parameter Name:</b>	FLOW		

**MISA Industrial Wastewater Discharge**

<b>Company Code:</b>	0000130104-2012	<b>Result Structure:</b>	MISA MONTHLY REPORTING
<b>Control Point Id:</b>	0700	<b>Param Reported As:</b>	AS P
<b>Sample Date:</b>		<b>Frequency:</b>	MONTHLY
<b>Regulation:</b>	MISA COMPLIANCE	<b>Sector:</b>	PETROLEUM REFINERIES
<b>Value:</b>	1.3324	<b>Component Type:</b>	MAXIMUM
<b>Unit Of Measure:</b>	KG/D		
<b>Control Point Name:</b>	PLANT - PROCESS EFFLUENT		
<b>Parameter Name:</b>	PHOSPHORUS, UNFILTERED TOTAL		

**MISA Industrial Wastewater Discharge**

<b>Company Code:</b>	0000130104-2012	<b>Result Structure:</b>	MISA MONTHLY REPORTING
<b>Control Point Id:</b>	0800	<b>Param Reported As:</b>	NOT APPL
<b>Sample Date:</b>		<b>Frequency:</b>	MONTHLY
<b>Regulation:</b>	MISA COMPLIANCE	<b>Sector:</b>	PETROLEUM REFINERIES
<b>Value:</b>	0.013604	<b>Component Type:</b>	MAXIMUM
<b>Unit Of Measure:</b>	KG/D		
<b>Control Point Name:</b>	PLANT - O.T.C.W.		
<b>Parameter Name:</b>	BENZENE C6H6		

**MISA Industrial Wastewater Discharge**

<b>Company Code:</b>	0000130104-2012	<b>Result Structure:</b>	MISA MONTHLY REPORTING
<b>Control Point Id:</b>	0700	<b>Param Reported As:</b>	NOT APPL
<b>Sample Date:</b>		<b>Frequency:</b>	MONTHLY
<b>Regulation:</b>	MISA COMPLIANCE	<b>Sector:</b>	PETROLEUM REFINERIES
<b>Value:</b>	7.3652	<b>Component Type:</b>	AVERAGE
<b>Unit Of Measure:</b>	KG/D		
<b>Control Point Name:</b>	PLANT - PROCESS EFFLUENT		
<b>Parameter Name:</b>	RESIDUE, PART LOSS ON IGNIT.		

**MISA Industrial Wastewater Discharge**

<b>Company Code:</b>	0000130104-2012	<b>Result Structure:</b>	MISA MONTHLY REPORTING
<b>Control Point Id:</b>	0700	<b>Param Reported As:</b>	AS C
<b>Sample Date:</b>		<b>Frequency:</b>	MONTHLY
<b>Regulation:</b>	MISA COMPLIANCE	<b>Sector:</b>	PETROLEUM REFINERIES
<b>Value:</b>	31.916	<b>Component Type:</b>	MAXIMUM
<b>Unit Of Measure:</b>	KG/D		
<b>Control Point Name:</b>	PLANT - PROCESS EFFLUENT		
<b>Parameter Name:</b>	CARBON, DISSOLVED ORGANIC		



**MISA Industrial Wastewater**  
**Discharge**

**Company Code:** 0000130104-2012  
**Control Point Id:** 0700  
**Sample Date:**  
**Regulation:** MISA COMPLIANCE  
**Value:** 5454  
**Unit Of Measure:** M3/D  
**Control Point Name:** PLANT - PROCESS EFFLUENT  
**Parameter Name:** FLOW

**Result Structure:** MISA MONTHLY REPORTING  
**Param Reported As:** NOT APPL  
**Frequency:** MONTHLY  
**Sector:** PETROLEUM REFINERIES  
**Component Type:** MINIMUM

**MISA Industrial Wastewater**  
**Discharge**

**Company Code:** 0000130104-2012  
**Control Point Id:** 0700  
**Sample Date:**  
**Regulation:** MISA COMPLIANCE  
**Value:** 9688  
**Unit Of Measure:** M3/D  
**Control Point Name:** PLANT - PROCESS EFFLUENT  
**Parameter Name:** FLOW

**Result Structure:** MISA MONTHLY REPORTING  
**Param Reported As:** NOT APPL  
**Frequency:** MONTHLY  
**Sector:** PETROLEUM REFINERIES  
**Component Type:** MAXIMUM

**MISA Industrial Wastewater**  
**Discharge**

**Company Code:** 0000130104-2012  
**Control Point Id:** 0700  
**Sample Date:**  
**Regulation:** MISA COMPLIANCE  
**Value:** 1.3836  
**Unit Of Measure:** KG/D  
**Control Point Name:** PLANT - PROCESS EFFLUENT  
**Parameter Name:** PHOSPHORUS,UNFILTERED TOTAL

**Result Structure:** MISA MONTHLY REPORTING  
**Param Reported As:** AS P  
**Frequency:** MONTHLY  
**Sector:** PETROLEUM REFINERIES  
**Component Type:** MAXIMUM

**MISA Industrial Wastewater**  
**Discharge**

**Company Code:** 0000130104-2012  
**Control Point Id:** 0700  
**Sample Date:**  
**Regulation:** MISA COMPLIANCE  
**Value:** 0.79225  
**Unit Of Measure:** KG/D  
**Control Point Name:** PLANT - PROCESS EFFLUENT  
**Parameter Name:** PHOSPHORUS,UNFILTERED TOTAL

**Result Structure:** MISA MONTHLY REPORTING  
**Param Reported As:** AS P  
**Frequency:** MONTHLY  
**Sector:** PETROLEUM REFINERIES  
**Component Type:** MINIMUM

**MISA Industrial Wastewater**  
**Discharge**

**Company Code:** 0000130104-2012  
**Control Point Id:** 0700  
**Sample Date:**  
**Regulation:** MISA COMPLIANCE  
**Value:** 8.2992  
**Unit Of Measure:** KG/D  
**Control Point Name:** PLANT - PROCESS EFFLUENT  
**Parameter Name:** RESIDUE,PART LOSS ON IGNIT.

**Result Structure:** MISA MONTHLY REPORTING  
**Param Reported As:** NOT APPL  
**Frequency:** MONTHLY  
**Sector:** PETROLEUM REFINERIES  
**Component Type:** AVERAGE

**MISA Industrial Wastewater**  
**Discharge**

**Company Code:** 0000130104-2012  
**Control Point Id:** 0700  
**Sample Date:**

**Result Structure:** MISA MONTHLY REPORTING  
**Param Reported As:** AS H2S  
**Frequency:** MONTHLY

<b>Regulation:</b>	MISA COMPLIANCE	<b>Sector:</b>	PETROLEUM REFINERIES
<b>Value:</b>	0.035315	<b>Component Type:</b>	MINIMUM
<b>Unit Of Measure:</b>	KG/D		
<b>Control Point Name:</b>	PLANT - PROCESS EFFLUENT		
<b>Parameter Name:</b>	SULPHIDE, UNFILTERED REACTIVE		

**MISA Industrial Wastewater Discharge**

<b>Company Code:</b>	0000130104-2012	<b>Result Structure:</b>	MISA MONTHLY REPORTING
<b>Control Point Id:</b>	0800	<b>Param Reported As:</b>	PHENOL
<b>Sample Date:</b>		<b>Frequency:</b>	MONTHLY
<b>Regulation:</b>	MISA COMPLIANCE	<b>Sector:</b>	PETROLEUM REFINERIES
<b>Value:</b>	0.071241	<b>Component Type:</b>	MINIMUM
<b>Unit Of Measure:</b>	KG/D		
<b>Control Point Name:</b>	PLANT - O.T.C.W.		
<b>Parameter Name:</b>	PHENOLICS, UNFILTERED REACTIVE		

**MISA Industrial Wastewater Discharge**

<b>Company Code:</b>	0000130104-2012	<b>Result Structure:</b>	MISA MONTHLY REPORTING
<b>Control Point Id:</b>	0800	<b>Param Reported As:</b>	AS H2S
<b>Sample Date:</b>		<b>Frequency:</b>	MONTHLY
<b>Regulation:</b>	MISA COMPLIANCE	<b>Sector:</b>	PETROLEUM REFINERIES
<b>Value:</b>	0.12864	<b>Component Type:</b>	AVERAGE
<b>Unit Of Measure:</b>	KG/D		
<b>Control Point Name:</b>	PLANT - O.T.C.W.		
<b>Parameter Name:</b>	SULPHIDE, UNFILTERED REACTIVE		

**MISA Industrial Wastewater Discharge**

<b>Company Code:</b>	0000130104-2012	<b>Result Structure:</b>	MISA MONTHLY REPORTING
<b>Control Point Id:</b>	0800	<b>Param Reported As:</b>	NOT APPL
<b>Sample Date:</b>		<b>Frequency:</b>	MONTHLY
<b>Regulation:</b>	MISA COMPLIANCE	<b>Sector:</b>	PETROLEUM REFINERIES
<b>Value:</b>	75045.1	<b>Component Type:</b>	MAXIMUM
<b>Unit Of Measure:</b>	M3/D		
<b>Control Point Name:</b>	PLANT - O.T.C.W.		
<b>Parameter Name:</b>	FLOW		

**MISA Industrial Wastewater Discharge**

<b>Company Code:</b>	0000130104-2012	<b>Result Structure:</b>	MISA MONTHLY REPORTING
<b>Control Point Id:</b>	0700	<b>Param Reported As:</b>	NOT APPL
<b>Sample Date:</b>		<b>Frequency:</b>	MONTHLY
<b>Regulation:</b>	MISA COMPLIANCE	<b>Sector:</b>	PETROLEUM REFINERIES
<b>Value:</b>	11817	<b>Component Type:</b>	MAXIMUM
<b>Unit Of Measure:</b>	M3/D		
<b>Control Point Name:</b>	PLANT - PROCESS EFFLUENT		
<b>Parameter Name:</b>	FLOW		

**MISA Industrial Wastewater Discharge**

<b>Company Code:</b>	0000130104-2012	<b>Result Structure:</b>	MISA MONTHLY REPORTING
<b>Control Point Id:</b>	0700	<b>Param Reported As:</b>	AS P
<b>Sample Date:</b>		<b>Frequency:</b>	MONTHLY
<b>Regulation:</b>	MISA COMPLIANCE	<b>Sector:</b>	PETROLEUM REFINERIES
<b>Value:</b>	0.89547	<b>Component Type:</b>	MAXIMUM
<b>Unit Of Measure:</b>	KG/D		
<b>Control Point Name:</b>	PLANT - PROCESS EFFLUENT		
<b>Parameter Name:</b>	PHOSPHORUS, UNFILTERED TOTAL		

**MISA Industrial Wastewater  
Discharge**

<b>Company Code:</b>	0000130104-2012	<b>Result Structure:</b>	MISA MONTHLY REPORTING
<b>Control Point Id:</b>	0700	<b>Param Reported As:</b>	AS P
<b>Sample Date:</b>		<b>Frequency:</b>	MONTHLY
<b>Regulation:</b>	MISA COMPLIANCE	<b>Sector:</b>	PETROLEUM REFINERIES
<b>Value:</b>	0.68627	<b>Component Type:</b>	AVERAGE
<b>Unit Of Measure:</b>	KG/D		
<b>Control Point Name:</b>	PLANT - PROCESS EFFLUENT		
<b>Parameter Name:</b>	PHOSPHORUS,UNFILTERED TOTAL		

**MISA Industrial Wastewater  
Discharge**

<b>Company Code:</b>	0000130104-2012	<b>Result Structure:</b>	MISA MONTHLY REPORTING
<b>Control Point Id:</b>	0800	<b>Param Reported As:</b>	NOT APPL
<b>Sample Date:</b>		<b>Frequency:</b>	MONTHLY
<b>Regulation:</b>	MISA COMPLIANCE	<b>Sector:</b>	PETROLEUM REFINERIES
<b>Value:</b>	0.014248	<b>Component Type:</b>	MINIMUM
<b>Unit Of Measure:</b>	KG/D		
<b>Control Point Name:</b>	PLANT - O.T.C.W.		
<b>Parameter Name:</b>	TOLUENE C7H8		

**MISA Industrial Wastewater  
Discharge**

<b>Company Code:</b>	0000130104-2012	<b>Result Structure:</b>	MISA MONTHLY REPORTING
<b>Control Point Id:</b>	0700	<b>Param Reported As:</b>	NOT APPL
<b>Sample Date:</b>		<b>Frequency:</b>	MONTHLY
<b>Regulation:</b>	MISA COMPLIANCE	<b>Sector:</b>	PETROLEUM REFINERIES
<b>Value:</b>	4442	<b>Component Type:</b>	MINIMUM
<b>Unit Of Measure:</b>	M3/D		
<b>Control Point Name:</b>	PLANT - PROCESS EFFLUENT		
<b>Parameter Name:</b>	FLOW		

**MISA Industrial Wastewater  
Discharge**

<b>Company Code:</b>	0000130104-2012	<b>Result Structure:</b>	MISA MONTHLY REPORTING
<b>Control Point Id:</b>	0700	<b>Param Reported As:</b>	AS P
<b>Sample Date:</b>		<b>Frequency:</b>	MONTHLY
<b>Regulation:</b>	MISA COMPLIANCE	<b>Sector:</b>	PETROLEUM REFINERIES
<b>Value:</b>	1.2245	<b>Component Type:</b>	MAXIMUM
<b>Unit Of Measure:</b>	KG/D		
<b>Control Point Name:</b>	PLANT - PROCESS EFFLUENT		
<b>Parameter Name:</b>	PHOSPHORUS,UNFILTERED TOTAL		

**MISA Industrial Wastewater  
Discharge**

<b>Company Code:</b>	0000130104-2012	<b>Result Structure:</b>	MISA MONTHLY REPORTING
<b>Control Point Id:</b>	0700	<b>Param Reported As:</b>	NOT APPL
<b>Sample Date:</b>		<b>Frequency:</b>	MONTHLY
<b>Regulation:</b>	MISA COMPLIANCE	<b>Sector:</b>	PETROLEUM REFINERIES
<b>Value:</b>	9.139	<b>Component Type:</b>	MAXIMUM
<b>Unit Of Measure:</b>	KG/D		
<b>Control Point Name:</b>	PLANT - PROCESS EFFLUENT		
<b>Parameter Name:</b>	RESIDUE,PART LOSS ON IGNIT.		

**MISA Industrial Wastewater  
Discharge**

<b>Company Code:</b>	0000130104-2012	<b>Result Structure:</b>	MISA MONTHLY REPORTING
<b>Control Point Id:</b>	0800	<b>Param Reported As:</b>	NOT APPL

**Sample Date:**  
**Regulation:** MISA COMPLIANCE  
**Value:** 0.045966  
**Unit Of Measure:** KG/D  
**Control Point Name:** PLANT - O.T.C.W.  
**Parameter Name:** BENZENE C6H6

**Frequency:** MONTHLY  
**Sector:** PETROLEUM REFINERIES  
**Component Type:** MAXIMUM

**MISA Industrial Wastewater**  
**Discharge**

**Company Code:** 0000130104-2012  
**Control Point Id:** 0800  
**Sample Date:**  
**Regulation:** MISA COMPLIANCE  
**Value:** 0.015296  
**Unit Of Measure:** KG/D  
**Control Point Name:** PLANT - O.T.C.W.  
**Parameter Name:** BENZENE C6H6

**Result Structure:** MISA MONTHLY REPORTING  
**Param Reported As:** NOT APPL  
**Frequency:** MONTHLY  
**Sector:** PETROLEUM REFINERIES  
**Component Type:** MINIMUM

**MISA Industrial Wastewater**  
**Discharge**

**Company Code:** 0000130104-2012  
**Control Point Id:** 0800  
**Sample Date:**  
**Regulation:** MISA COMPLIANCE  
**Value:** 75434.9  
**Unit Of Measure:** M3/D  
**Control Point Name:** PLANT - O.T.C.W.  
**Parameter Name:** FLOW

**Result Structure:** MISA MONTHLY REPORTING  
**Param Reported As:** NOT APPL  
**Frequency:** MONTHLY  
**Sector:** PETROLEUM REFINERIES  
**Component Type:** MINIMUM

**MISA Industrial Wastewater**  
**Discharge**

**Company Code:** 0000130104-2012  
**Control Point Id:** 0800  
**Sample Date:**  
**Regulation:** MISA COMPLIANCE  
**Value:** 0.086075  
**Unit Of Measure:** KG/D  
**Control Point Name:** PLANT - O.T.C.W.  
**Parameter Name:** PHENOLICS, UNFILTERED REACTIVE

**Result Structure:** MISA MONTHLY REPORTING  
**Param Reported As:** PHENOL  
**Frequency:** MONTHLY  
**Sector:** PETROLEUM REFINERIES  
**Component Type:** MAXIMUM

**MISA Industrial Wastewater**  
**Discharge**

**Company Code:** 0000130104-2012  
**Control Point Id:** 0800  
**Sample Date:**  
**Regulation:** MISA COMPLIANCE  
**Value:** 0.52805  
**Unit Of Measure:** KG/D  
**Control Point Name:** PLANT - O.T.C.W.  
**Parameter Name:** SULPHIDE, UNFILTERED REACTIVE

**Result Structure:** MISA MONTHLY REPORTING  
**Param Reported As:** AS H2S  
**Frequency:** MONTHLY  
**Sector:** PETROLEUM REFINERIES  
**Component Type:** MINIMUM

**MISA Industrial Wastewater**  
**Discharge**

**Company Code:** 0000130104-2012  
**Control Point Id:** 0800  
**Sample Date:**  
**Regulation:** MISA COMPLIANCE  
**Value:** 0.55607  
**Unit Of Measure:** KG/D  
**Control Point Name:** PLANT - O.T.C.W.  
**Parameter Name:** SULPHIDE, UNFILTERED REACTIVE

**Result Structure:** MISA MONTHLY REPORTING  
**Param Reported As:** AS H2S  
**Frequency:** MONTHLY  
**Sector:** PETROLEUM REFINERIES  
**Component Type:** AVERAGE

**MISA Industrial Wastewater  
Discharge**

<b>Company Code:</b>	0000130104-2012	<b>Result Structure:</b>	MISA MONTHLY REPORTING
<b>Control Point Id:</b>	0700	<b>Param Reported As:</b>	NOT APPL
<b>Sample Date:</b>		<b>Frequency:</b>	MONTHLY
<b>Regulation:</b>	MISA COMPLIANCE	<b>Sector:</b>	PETROLEUM REFINERIES
<b>Value:</b>	19.074	<b>Component Type:</b>	MAXIMUM
<b>Unit Of Measure:</b>	KG/D		
<b>Control Point Name:</b>	PLANT - PROCESS EFFLUENT		
<b>Parameter Name:</b>	RESIDUE,PART LOSS ON IGNIT.		

**MISA Industrial Wastewater  
Discharge**

<b>Company Code:</b>	0000130104-2012	<b>Result Structure:</b>	MISA MONTHLY REPORTING
<b>Control Point Id:</b>	0800	<b>Param Reported As:</b>	NOT APPL
<b>Sample Date:</b>		<b>Frequency:</b>	MONTHLY
<b>Regulation:</b>	MISA COMPLIANCE	<b>Sector:</b>	PETROLEUM REFINERIES
<b>Value:</b>	5	<b>Component Type:</b>	NUM. IN AVERAGE
<b>Unit Of Measure:</b>			
<b>Control Point Name:</b>	PLANT - O.T.C.W.		
<b>Parameter Name:</b>	BENZENE C6H6		

**MISA Industrial Wastewater  
Discharge**

<b>Company Code:</b>	0000130104-2012	<b>Result Structure:</b>	MISA MONTHLY REPORTING
<b>Control Point Id:</b>	0800	<b>Param Reported As:</b>	NOT APPL
<b>Sample Date:</b>		<b>Frequency:</b>	MONTHLY
<b>Regulation:</b>	MISA COMPLIANCE	<b>Sector:</b>	PETROLEUM REFINERIES
<b>Value:</b>	0.014007	<b>Component Type:</b>	MAXIMUM
<b>Unit Of Measure:</b>	KG/D		
<b>Control Point Name:</b>	PLANT - O.T.C.W.		
<b>Parameter Name:</b>	BENZENE C6H6		

**MISA Industrial Wastewater  
Discharge**

<b>Company Code:</b>	0000130104-2012	<b>Result Structure:</b>	MISA MONTHLY REPORTING
<b>Control Point Id:</b>	0800	<b>Param Reported As:</b>	NOT APPL
<b>Sample Date:</b>		<b>Frequency:</b>	MONTHLY
<b>Regulation:</b>	MISA COMPLIANCE	<b>Sector:</b>	PETROLEUM REFINERIES
<b>Value:</b>	65157	<b>Component Type:</b>	AVERAGE
<b>Unit Of Measure:</b>	M3/D		
<b>Control Point Name:</b>	PLANT - O.T.C.W.		
<b>Parameter Name:</b>	FLOW		

**MISA Industrial Wastewater  
Discharge**

<b>Company Code:</b>	0000130104-2012	<b>Result Structure:</b>	MISA MONTHLY REPORTING
<b>Control Point Id:</b>	0800	<b>Param Reported As:</b>	PHENOL
<b>Sample Date:</b>		<b>Frequency:</b>	MONTHLY
<b>Regulation:</b>	MISA COMPLIANCE	<b>Sector:</b>	PETROLEUM REFINERIES
<b>Value:</b>	0.065157	<b>Component Type:</b>	AVERAGE
<b>Unit Of Measure:</b>	KG/D		
<b>Control Point Name:</b>	PLANT - O.T.C.W.		
<b>Parameter Name:</b>	PHENOLICS, UNFILTERED REACTIVE		

**MISA Industrial Wastewater  
Discharge**

<b>Company Code:</b>	0000130104-2012	<b>Result Structure:</b>	MISA MONTHLY REPORTING
----------------------	-----------------	--------------------------	------------------------

<b>Control Point Id:</b>	0800	<b>Param Reported As:</b>	AS H2S
<b>Sample Date:</b>		<b>Frequency:</b>	MONTHLY
<b>Regulation:</b>	MISA COMPLIANCE	<b>Sector:</b>	PETROLEUM REFINERIES
<b>Value:</b>	0.4561	<b>Component Type:</b>	AVERAGE
<b>Unit Of Measure:</b>	KG/D		
<b>Control Point Name:</b>	PLANT - O.T.C.W.		
<b>Parameter Name:</b>	SULPHIDE, UNFILTERED REACTIVE		

**MISA Industrial Wastewater Discharge**

<b>Company Code:</b>	0000130104-2012	<b>Result Structure:</b>	MISA MONTHLY REPORTING
<b>Control Point Id:</b>	0800	<b>Param Reported As:</b>	NOT APPL
<b>Sample Date:</b>		<b>Frequency:</b>	MONTHLY
<b>Regulation:</b>	MISA COMPLIANCE	<b>Sector:</b>	PETROLEUM REFINERIES
<b>Value:</b>	0.079186	<b>Component Type:</b>	MAXIMUM
<b>Unit Of Measure:</b>	KG/D		
<b>Control Point Name:</b>	PLANT - O.T.C.W.		
<b>Parameter Name:</b>	TOLUENE C7H8		

**MISA Industrial Wastewater Discharge**

<b>Company Code:</b>	0000130104-2012	<b>Result Structure:</b>	MISA MONTHLY REPORTING
<b>Control Point Id:</b>	0700	<b>Param Reported As:</b>	AS N
<b>Sample Date:</b>		<b>Frequency:</b>	MONTHLY
<b>Regulation:</b>	MISA COMPLIANCE	<b>Sector:</b>	PETROLEUM REFINERIES
<b>Value:</b>	0	<b>Component Type:</b>	AVERAGE
<b>Unit Of Measure:</b>	KG/D		
<b>Control Point Name:</b>	PLANT - PROCESS EFFLUENT		
<b>Parameter Name:</b>	AMMONIUM+AMMONIA, TOTAL FILTER.REAC		

**MISA Industrial Wastewater Discharge**

<b>Company Code:</b>	0000130104-2012	<b>Result Structure:</b>	MISA MONTHLY REPORTING
<b>Control Point Id:</b>	0700	<b>Param Reported As:</b>	NOT APPL
<b>Sample Date:</b>		<b>Frequency:</b>	MONTHLY
<b>Regulation:</b>	MISA COMPLIANCE	<b>Sector:</b>	PETROLEUM REFINERIES
<b>Value:</b>	5.2263	<b>Component Type:</b>	AVERAGE
<b>Unit Of Measure:</b>	KG/D		
<b>Control Point Name:</b>	PLANT - PROCESS EFFLUENT		
<b>Parameter Name:</b>	SOLVENT EXTRACTABLES		

**MISA Industrial Wastewater Discharge**

<b>Company Code:</b>	0000130104-2012	<b>Result Structure:</b>	MISA MONTHLY REPORTING
<b>Control Point Id:</b>	0700	<b>Param Reported As:</b>	AS H2S
<b>Sample Date:</b>		<b>Frequency:</b>	MONTHLY
<b>Regulation:</b>	MISA COMPLIANCE	<b>Sector:</b>	PETROLEUM REFINERIES
<b>Value:</b>	0.041496	<b>Component Type:</b>	MINIMUM
<b>Unit Of Measure:</b>	KG/D		
<b>Control Point Name:</b>	PLANT - PROCESS EFFLUENT		
<b>Parameter Name:</b>	SULPHIDE, UNFILTERED REACTIVE		

**MISA Industrial Wastewater Discharge**

<b>Company Code:</b>	0000130104-2012	<b>Result Structure:</b>	MISA MONTHLY REPORTING
<b>Control Point Id:</b>	0700	<b>Param Reported As:</b>	AS H2S
<b>Sample Date:</b>		<b>Frequency:</b>	MONTHLY
<b>Regulation:</b>	MISA COMPLIANCE	<b>Sector:</b>	PETROLEUM REFINERIES
<b>Value:</b>	0.058359	<b>Component Type:</b>	MAXIMUM
<b>Unit Of Measure:</b>	KG/D		
<b>Control Point Name:</b>	PLANT - PROCESS EFFLUENT		

**Parameter Name:** SULPHIDE, UNFILTERED REACTIVE

**MISA Industrial Wastewater**  
**Discharge**

**Company Code:** 0000130104-2012  
**Control Point Id:** 0800  
**Sample Date:**  
**Regulation:** MISA COMPLIANCE  
**Value:** 0.01373  
**Unit Of Measure:** KG/D  
**Control Point Name:** PLANT - O.T.C.W.  
**Parameter Name:** BENZENE C6H6

**Result Structure:** MISA MONTHLY REPORTING  
**Param Reported As:** NOT APPL  
**Frequency:** MONTHLY  
**Sector:** PETROLEUM REFINERIES  
**Component Type:** AVERAGE

**MISA Industrial Wastewater**  
**Discharge**

**Company Code:** 0000130104-2012  
**Control Point Id:** 0800  
**Sample Date:**  
**Regulation:** MISA COMPLIANCE  
**Value:** 56890.1  
**Unit Of Measure:** M3/D  
**Control Point Name:** PLANT - O.T.C.W.  
**Parameter Name:** FLOW

**Result Structure:** MISA MONTHLY REPORTING  
**Param Reported As:** NOT APPL  
**Frequency:** MONTHLY  
**Sector:** PETROLEUM REFINERIES  
**Component Type:** MINIMUM

**MISA Industrial Wastewater**  
**Discharge**

**Company Code:** 0000130104-2012  
**Control Point Id:** 0800  
**Sample Date:**  
**Regulation:** MISA COMPLIANCE  
**Value:** 0.011378  
**Unit Of Measure:** KG/D  
**Control Point Name:** PLANT - O.T.C.W.  
**Parameter Name:** TOLUENE C7H8

**Result Structure:** MISA MONTHLY REPORTING  
**Param Reported As:** NOT APPL  
**Frequency:** MONTHLY  
**Sector:** PETROLEUM REFINERIES  
**Component Type:** MINIMUM

**MISA Industrial Wastewater**  
**Discharge**

**Company Code:** 0000130104-2012  
**Control Point Id:** 0800  
**Sample Date:**  
**Regulation:** MISA COMPLIANCE  
**Value:** 0.0063776  
**Unit Of Measure:** KG/D  
**Control Point Name:** PLANT - O.T.C.W.  
**Parameter Name:** BENZENE C6H6

**Result Structure:** MISA MONTHLY REPORTING  
**Param Reported As:** NOT APPL  
**Frequency:** MONTHLY  
**Sector:** PETROLEUM REFINERIES  
**Component Type:** MINIMUM

**MISA Industrial Wastewater**  
**Discharge**

**Company Code:** 0000130104-2012  
**Control Point Id:** 0800  
**Sample Date:**  
**Regulation:** MISA COMPLIANCE  
**Value:** 66449.2  
**Unit Of Measure:** M3/D  
**Control Point Name:** PLANT - O.T.C.W.  
**Parameter Name:** FLOW

**Result Structure:** MISA MONTHLY REPORTING  
**Param Reported As:** NOT APPL  
**Frequency:** MONTHLY  
**Sector:** PETROLEUM REFINERIES  
**Component Type:** AVERAGE

**MISA Industrial Wastewater**  
**Discharge**



<b>Company Code:</b>	0000130104-2012	<b>Result Structure:</b>	MISA MONTHLY REPORTING
<b>Control Point Id:</b>	0800	<b>Param Reported As:</b>	PHENOL
<b>Sample Date:</b>		<b>Frequency:</b>	MONTHLY
<b>Regulation:</b>	MISA COMPLIANCE	<b>Sector:</b>	PETROLEUM REFINERIES
<b>Value:</b>	0.066362	<b>Component Type:</b>	MINIMUM
<b>Unit Of Measure:</b>	KG/D		
<b>Control Point Name:</b>	PLANT - O.T.C.W.		
<b>Parameter Name:</b>	PHENOLICS, UNFILTERED REACTIVE		

**MISA Industrial Wastewater**  
**Discharge**

<b>Company Code:</b>	0000130104-2012	<b>Result Structure:</b>	MISA MONTHLY REPORTING
<b>Control Point Id:</b>	0800	<b>Param Reported As:</b>	AS H2S
<b>Sample Date:</b>		<b>Frequency:</b>	MONTHLY
<b>Regulation:</b>	MISA COMPLIANCE	<b>Sector:</b>	PETROLEUM REFINERIES
<b>Value:</b>	0.47528	<b>Component Type:</b>	AVERAGE
<b>Unit Of Measure:</b>	KG/D		
<b>Control Point Name:</b>	PLANT - O.T.C.W.		
<b>Parameter Name:</b>	SULPHIDE, UNFILTERED REACTIVE		

**MISA Industrial Wastewater**  
**Discharge**

<b>Company Code:</b>	0000130104-2012	<b>Result Structure:</b>	MISA MONTHLY REPORTING
<b>Control Point Id:</b>	0800	<b>Param Reported As:</b>	NOT APPL
<b>Sample Date:</b>		<b>Frequency:</b>	MONTHLY
<b>Regulation:</b>	MISA COMPLIANCE	<b>Sector:</b>	PETROLEUM REFINERIES
<b>Value:</b>	0.013272	<b>Component Type:</b>	MINIMUM
<b>Unit Of Measure:</b>	KG/D		
<b>Control Point Name:</b>	PLANT - O.T.C.W.		
<b>Parameter Name:</b>	TOLUENE C7H8		

**MISA Industrial Wastewater**  
**Discharge**

<b>Company Code:</b>	0000130104-2012	<b>Result Structure:</b>	MISA MONTHLY REPORTING
<b>Control Point Id:</b>	0700	<b>Param Reported As:</b>	NOT APPL
<b>Sample Date:</b>		<b>Frequency:</b>	MONTHLY
<b>Regulation:</b>	MISA COMPLIANCE	<b>Sector:</b>	PETROLEUM REFINERIES
<b>Value:</b>	28	<b>Component Type:</b>	NUM. IN AVERAGE
<b>Unit Of Measure:</b>			
<b>Control Point Name:</b>	PLANT - PROCESS EFFLUENT		
<b>Parameter Name:</b>	FLOW		

**MISA Industrial Wastewater**  
**Discharge**

<b>Company Code:</b>	0000130104-2012	<b>Result Structure:</b>	MISA MONTHLY REPORTING
<b>Control Point Id:</b>	0700	<b>Param Reported As:</b>	AS C
<b>Sample Date:</b>		<b>Frequency:</b>	MONTHLY
<b>Regulation:</b>	MISA COMPLIANCE	<b>Sector:</b>	PETROLEUM REFINERIES
<b>Value:</b>	15.803	<b>Component Type:</b>	MINIMUM
<b>Unit Of Measure:</b>	KG/D		
<b>Control Point Name:</b>	PLANT - PROCESS EFFLUENT		
<b>Parameter Name:</b>	CARBON, DISSOLVED ORGANIC		

**MISA Industrial Wastewater**  
**Discharge**

<b>Company Code:</b>	0000130104-2012	<b>Result Structure:</b>	MISA MONTHLY REPORTING
<b>Control Point Id:</b>	0800	<b>Param Reported As:</b>	NOT APPL
<b>Sample Date:</b>		<b>Frequency:</b>	MONTHLY
<b>Regulation:</b>	MISA COMPLIANCE	<b>Sector:</b>	PETROLEUM REFINERIES
<b>Value:</b>	0.013214	<b>Component Type:</b>	MINIMUM
<b>Unit Of Measure:</b>	KG/D		

**Control Point Name:** PLANT - O.T.C.W.  
**Parameter Name:** BENZENE C6H6

**MISA Industrial Wastewater  
Discharge**

<b>Company Code:</b>	0000130104-2012	<b>Result Structure:</b>	MISA MONTHLY REPORTING
<b>Control Point Id:</b>	0800	<b>Param Reported As:</b>	PHENOL
<b>Sample Date:</b>		<b>Frequency:</b>	MONTHLY
<b>Regulation:</b>	MISA COMPLIANCE	<b>Sector:</b>	PETROLEUM REFINERIES
<b>Value:</b>	0.066069	<b>Component Type:</b>	MINIMUM
<b>Unit Of Measure:</b>	KG/D		
<b>Control Point Name:</b>	PLANT - O.T.C.W.		
<b>Parameter Name:</b>	PHENOLICS, UNFILTERED REACTIVE		

**MISA Industrial Wastewater  
Discharge**

<b>Company Code:</b>	0000130104-2012	<b>Result Structure:</b>	MISA MONTHLY REPORTING
<b>Control Point Id:</b>	0700	<b>Param Reported As:</b>	NOT APPL
<b>Sample Date:</b>		<b>Frequency:</b>	MONTHLY
<b>Regulation:</b>	MISA COMPLIANCE	<b>Sector:</b>	PETROLEUM REFINERIES
<b>Value:</b>	7463	<b>Component Type:</b>	AVERAGE
<b>Unit Of Measure:</b>	M3/D		
<b>Control Point Name:</b>	PLANT - PROCESS EFFLUENT		
<b>Parameter Name:</b>	FLOW		

**MISA Industrial Wastewater  
Discharge**

<b>Company Code:</b>	0000130104-2012	<b>Result Structure:</b>	MISA MONTHLY REPORTING
<b>Control Point Id:</b>	0700	<b>Param Reported As:</b>	PHENOL
<b>Sample Date:</b>		<b>Frequency:</b>	MONTHLY
<b>Regulation:</b>	MISA COMPLIANCE	<b>Sector:</b>	PETROLEUM REFINERIES
<b>Value:</b>	0.000667	<b>Component Type:</b>	MINIMUM
<b>Unit Of Measure:</b>	KG/D		
<b>Control Point Name:</b>	PLANT - PROCESS EFFLUENT		
<b>Parameter Name:</b>	PHENOLICS, UNFILTERED REACTIVE		

**MISA Industrial Wastewater  
Discharge**

<b>Company Code:</b>	0000130104-2012	<b>Result Structure:</b>	MISA MONTHLY REPORTING
<b>Control Point Id:</b>	0700	<b>Param Reported As:</b>	AS P
<b>Sample Date:</b>		<b>Frequency:</b>	MONTHLY
<b>Regulation:</b>	MISA COMPLIANCE	<b>Sector:</b>	PETROLEUM REFINERIES
<b>Value:</b>	4	<b>Component Type:</b>	NUM. IN AVERAGE
<b>Unit Of Measure:</b>			
<b>Control Point Name:</b>	PLANT - PROCESS EFFLUENT		
<b>Parameter Name:</b>	PHOSPHORUS, UNFILTERED TOTAL		

**MISA Industrial Wastewater  
Discharge**

<b>Company Code:</b>	0000130104-2012	<b>Result Structure:</b>	MISA MONTHLY REPORTING
<b>Control Point Id:</b>	0700	<b>Param Reported As:</b>	NOT APPL
<b>Sample Date:</b>		<b>Frequency:</b>	MONTHLY
<b>Regulation:</b>	MISA COMPLIANCE	<b>Sector:</b>	PETROLEUM REFINERIES
<b>Value:</b>	8.948	<b>Component Type:</b>	MINIMUM
<b>Unit Of Measure:</b>	KG/D		
<b>Control Point Name:</b>	PLANT - PROCESS EFFLUENT		
<b>Parameter Name:</b>	RESIDUE, PARTICULATE		

**MISA Industrial Wastewater  
Discharge**

**Company Code:** 0000130104-2012  
**Control Point Id:** 0700  
**Sample Date:**  
**Regulation:** MISA COMPLIANCE  
**Value:** 10.282  
**Unit Of Measure:** KG/D  
**Control Point Name:** PLANT - PROCESS EFFLUENT  
**Parameter Name:** RESIDUE,PART LOSS ON IGNIT.

**Result Structure:** MISA MONTHLY REPORTING  
**Param Reported As:** NOT APPL  
**Frequency:** MONTHLY  
**Sector:** PETROLEUM REFINERIES  
**Component Type:** MAXIMUM

**MISA Industrial Wastewater  
Discharge**

**Company Code:** 0000130104-2012  
**Control Point Id:** 0700  
**Sample Date:**  
**Regulation:** MISA COMPLIANCE  
**Value:** 0.06959  
**Unit Of Measure:** KG/D  
**Control Point Name:** PLANT - PROCESS EFFLUENT  
**Parameter Name:** SULPHIDE, UNFILTERED REACTIVE

**Result Structure:** MISA MONTHLY REPORTING  
**Param Reported As:** AS H2S  
**Frequency:** MONTHLY  
**Sector:** PETROLEUM REFINERIES  
**Component Type:** AVERAGE

**MISA Industrial Wastewater  
Discharge**

**Company Code:** 0000130104-2012  
**Control Point Id:** 0700  
**Sample Date:**  
**Regulation:** MISA COMPLIANCE  
**Value:** 0.03178  
**Unit Of Measure:** KG/D  
**Control Point Name:** PLANT - PROCESS EFFLUENT  
**Parameter Name:** SULPHIDE, UNFILTERED REACTIVE

**Result Structure:** MISA MONTHLY REPORTING  
**Param Reported As:** AS H2S  
**Frequency:** MONTHLY  
**Sector:** PETROLEUM REFINERIES  
**Component Type:** MINIMUM

**MISA Industrial Wastewater  
Discharge**

**Company Code:** 0000130104-2012  
**Control Point Id:** 0700  
**Sample Date:**  
**Regulation:** MISA COMPLIANCE  
**Value:** 0.04843  
**Unit Of Measure:** KG/D  
**Control Point Name:** PLANT - PROCESS EFFLUENT  
**Parameter Name:** SULPHIDE, UNFILTERED REACTIVE

**Result Structure:** MISA MONTHLY REPORTING  
**Param Reported As:** AS H2S  
**Frequency:** MONTHLY  
**Sector:** PETROLEUM REFINERIES  
**Component Type:** AVERAGE

**MISA Industrial Wastewater  
Discharge**

**Company Code:** 0000130104-2012  
**Control Point Id:** 0800  
**Sample Date:**  
**Regulation:** MISA COMPLIANCE  
**Value:** 0.011276  
**Unit Of Measure:** KG/D  
**Control Point Name:** PLANT - O.T.C.W.  
**Parameter Name:** BENZENE C6H6

**Result Structure:** MISA MONTHLY REPORTING  
**Param Reported As:** NOT APPL  
**Frequency:** MONTHLY  
**Sector:** PETROLEUM REFINERIES  
**Component Type:** MINIMUM

**MISA Industrial Wastewater  
Discharge**

**Company Code:** 0000130104-2012  
**Control Point Id:** 0800  
**Sample Date:**  
**Regulation:** MISA COMPLIANCE  
**Value:** 0.011276

**Result Structure:** MISA MONTHLY REPORTING  
**Param Reported As:** NOT APPL  
**Frequency:** MONTHLY  
**Sector:** PETROLEUM REFINERIES  
**Component Type:** MINIMUM

**Unit Of Measure:** KG/D  
**Control Point Name:** PLANT - O.T.C.W.  
**Parameter Name:** TOLUENE C7H8

**MISA Industrial Wastewater**

**Discharge**

<b>Company Code:</b>	0000130104-2012	<b>Result Structure:</b>	MISA MONTHLY REPORTING
<b>Control Point Id:</b>	0700	<b>Param Reported As:</b>	PHENOL
<b>Sample Date:</b>		<b>Frequency:</b>	MONTHLY
<b>Regulation:</b>	MISA COMPLIANCE	<b>Sector:</b>	PETROLEUM REFINERIES
<b>Value:</b>	0.005594	<b>Component Type:</b>	MINIMUM
<b>Unit Of Measure:</b>	KG/D		
<b>Control Point Name:</b>	PLANT - PROCESS EFFLUENT		
<b>Parameter Name:</b>	PHENOLICS, UNFILTERED REACTIVE		

**MISA Industrial Wastewater**

**Discharge**

<b>Company Code:</b>	0000130104-2012	<b>Result Structure:</b>	MISA MONTHLY REPORTING
<b>Control Point Id:</b>	0700	<b>Param Reported As:</b>	NOT APPL
<b>Sample Date:</b>		<b>Frequency:</b>	MONTHLY
<b>Regulation:</b>	MISA COMPLIANCE	<b>Sector:</b>	PETROLEUM REFINERIES
<b>Value:</b>	5.928	<b>Component Type:</b>	MINIMUM
<b>Unit Of Measure:</b>	KG/D		
<b>Control Point Name:</b>	PLANT - PROCESS EFFLUENT		
<b>Parameter Name:</b>	RESIDUE, PARTICULATE		

**MISA Industrial Wastewater**

**Discharge**

<b>Company Code:</b>	0000130104-2012	<b>Result Structure:</b>	MISA MONTHLY REPORTING
<b>Control Point Id:</b>	0700	<b>Param Reported As:</b>	NOT APPL
<b>Sample Date:</b>		<b>Frequency:</b>	MONTHLY
<b>Regulation:</b>	MISA COMPLIANCE	<b>Sector:</b>	PETROLEUM REFINERIES
<b>Value:</b>	7.847	<b>Component Type:</b>	AVERAGE
<b>Unit Of Measure:</b>	KG/D		
<b>Control Point Name:</b>	PLANT - PROCESS EFFLUENT		
<b>Parameter Name:</b>	RESIDUE, PARTICULATE		

**MISA Industrial Wastewater**

**Discharge**

<b>Company Code:</b>	0000130104-2012	<b>Result Structure:</b>	MISA MONTHLY REPORTING
<b>Control Point Id:</b>	0700	<b>Param Reported As:</b>	NOT APPL
<b>Sample Date:</b>		<b>Frequency:</b>	MONTHLY
<b>Regulation:</b>	MISA COMPLIANCE	<b>Sector:</b>	PETROLEUM REFINERIES
<b>Value:</b>	8.6218	<b>Component Type:</b>	AVERAGE
<b>Unit Of Measure:</b>	KG/D		
<b>Control Point Name:</b>	PLANT - PROCESS EFFLUENT		
<b>Parameter Name:</b>	RESIDUE,PART LOSS ON IGNIT.		

**MISA Industrial Wastewater**

**Discharge**

<b>Company Code:</b>	0000130104-2012	<b>Result Structure:</b>	MISA MONTHLY REPORTING
<b>Control Point Id:</b>	0700	<b>Param Reported As:</b>	NOT APPL
<b>Sample Date:</b>		<b>Frequency:</b>	MONTHLY
<b>Regulation:</b>	MISA COMPLIANCE	<b>Sector:</b>	PETROLEUM REFINERIES
<b>Value:</b>	0.341	<b>Component Type:</b>	MINIMUM
<b>Unit Of Measure:</b>	KG/D		
<b>Control Point Name:</b>	PLANT - PROCESS EFFLUENT		
<b>Parameter Name:</b>	RESIDUE,PART LOSS ON IGNIT.		

**MISA Industrial Wastewater**

**Discharge**

<b>Company Code:</b>	0000130104-2012	<b>Result Structure:</b>	MISA MONTHLY REPORTING
<b>Control Point Id:</b>	0700	<b>Param Reported As:</b>	NOT APPL
<b>Sample Date:</b>		<b>Frequency:</b>	MONTHLY
<b>Regulation:</b>	MISA COMPLIANCE	<b>Sector:</b>	PETROLEUM REFINERIES
<b>Value:</b>	39.04	<b>Component Type:</b>	MAXIMUM
<b>Unit Of Measure:</b>	KG/D		
<b>Control Point Name:</b>	PLANT - PROCESS EFFLUENT		
<b>Parameter Name:</b>	RESIDUE,PART LOSS ON IGNIT.		

**MISA Industrial Wastewater  
Discharge**

<b>Company Code:</b>	0000130104-2012	<b>Result Structure:</b>	MISA MONTHLY REPORTING
<b>Control Point Id:</b>	0700	<b>Param Reported As:</b>	NOT APPL
<b>Sample Date:</b>		<b>Frequency:</b>	MONTHLY
<b>Regulation:</b>	MISA COMPLIANCE	<b>Sector:</b>	PETROLEUM REFINERIES
<b>Value:</b>	32.536	<b>Component Type:</b>	AVERAGE
<b>Unit Of Measure:</b>	KG/D		
<b>Control Point Name:</b>	PLANT - PROCESS EFFLUENT		
<b>Parameter Name:</b>	RESIDUE, PARTICULATE		

**MISA Industrial Wastewater  
Discharge**

<b>Company Code:</b>	0000130104-2012	<b>Result Structure:</b>	MISA MONTHLY REPORTING
<b>Control Point Id:</b>	0700	<b>Param Reported As:</b>	PHENOL
<b>Sample Date:</b>		<b>Frequency:</b>	MONTHLY
<b>Regulation:</b>	MISA COMPLIANCE	<b>Sector:</b>	PETROLEUM REFINERIES
<b>Value:</b>	0.005454	<b>Component Type:</b>	MINIMUM
<b>Unit Of Measure:</b>	KG/D		
<b>Control Point Name:</b>	PLANT - PROCESS EFFLUENT		
<b>Parameter Name:</b>	PHENOLICS, UNFILTERED REACTIVE		

**MISA Industrial Wastewater  
Discharge**

<b>Company Code:</b>	0000130104-2012	<b>Result Structure:</b>	MISA MONTHLY REPORTING
<b>Control Point Id:</b>	0700	<b>Param Reported As:</b>	PHENOL
<b>Sample Date:</b>		<b>Frequency:</b>	MONTHLY
<b>Regulation:</b>	MISA COMPLIANCE	<b>Sector:</b>	PETROLEUM REFINERIES
<b>Value:</b>	0.009688	<b>Component Type:</b>	MAXIMUM
<b>Unit Of Measure:</b>	KG/D		
<b>Control Point Name:</b>	PLANT - PROCESS EFFLUENT		
<b>Parameter Name:</b>	PHENOLICS, UNFILTERED REACTIVE		

**MISA Industrial Wastewater  
Discharge**

<b>Company Code:</b>	0000130104-2012	<b>Result Structure:</b>	MISA MONTHLY REPORTING
<b>Control Point Id:</b>	0700	<b>Param Reported As:</b>	AS P
<b>Sample Date:</b>		<b>Frequency:</b>	MONTHLY
<b>Regulation:</b>	MISA COMPLIANCE	<b>Sector:</b>	PETROLEUM REFINERIES
<b>Value:</b>	0.96663	<b>Component Type:</b>	MINIMUM
<b>Unit Of Measure:</b>	KG/D		
<b>Control Point Name:</b>	PLANT - PROCESS EFFLUENT		
<b>Parameter Name:</b>	PHOSPHORUS,UNFILTERED TOTAL		

**MISA Industrial Wastewater  
Discharge**

<b>Company Code:</b>	0000130104-2012	<b>Result Structure:</b>	MISA MONTHLY REPORTING
<b>Control Point Id:</b>	0800	<b>Param Reported As:</b>	NOT APPL
<b>Sample Date:</b>		<b>Frequency:</b>	MONTHLY
<b>Regulation:</b>	MISA COMPLIANCE	<b>Sector:</b>	PETROLEUM REFINERIES

**Value:** 0.013604  
**Unit Of Measure:** KG/D  
**Control Point Name:** PLANT - O.T.C.W.  
**Parameter Name:** TOLUENE C7H8

**Component Type:** MAXIMUM

**MISA Industrial Wastewater Discharge**

**Company Code:** 0000130104-2012  
**Control Point Id:** 0700  
**Sample Date:**  
**Regulation:** MISA COMPLIANCE  
**Value:** 10.884  
**Unit Of Measure:** KG/D  
**Control Point Name:** PLANT - PROCESS EFFLUENT  
**Parameter Name:** RESIDUE, PARTICULATE

**Result Structure:** MISA MONTHLY REPORTING  
**Param Reported As:** NOT APPL  
**Frequency:** MONTHLY  
**Sector:** PETROLEUM REFINERIES  
**Component Type:** AVERAGE

**MISA Industrial Wastewater Discharge**

**Company Code:** 0000130104-2012  
**Control Point Id:** 0700  
**Sample Date:**  
**Regulation:** MISA COMPLIANCE  
**Value:** 6.911  
**Unit Of Measure:** KG/D  
**Control Point Name:** PLANT - PROCESS EFFLUENT  
**Parameter Name:** RESIDUE, PARTICULATE

**Result Structure:** MISA MONTHLY REPORTING  
**Param Reported As:** NOT APPL  
**Frequency:** MONTHLY  
**Sector:** PETROLEUM REFINERIES  
**Component Type:** MINIMUM

**MISA Industrial Wastewater Discharge**

**Company Code:** 0000130104-2012  
**Control Point Id:** 0700  
**Sample Date:**  
**Regulation:** MISA COMPLIANCE  
**Value:** 0.043267  
**Unit Of Measure:** KG/D  
**Control Point Name:** PLANT - PROCESS EFFLUENT  
**Parameter Name:** SULPHIDE, UNFILTERED REACTIVE

**Result Structure:** MISA MONTHLY REPORTING  
**Param Reported As:** AS H2S  
**Frequency:** MONTHLY  
**Sector:** PETROLEUM REFINERIES  
**Component Type:** AVERAGE

**MISA Industrial Wastewater Discharge**

**Company Code:** 0000130104-2012  
**Control Point Id:** 0800  
**Sample Date:**  
**Regulation:** MISA COMPLIANCE  
**Value:** 0.0076792  
**Unit Of Measure:** KG/D  
**Control Point Name:** PLANT - O.T.C.W.  
**Parameter Name:** BENZENE C6H6

**Result Structure:** MISA MONTHLY REPORTING  
**Param Reported As:** NOT APPL  
**Frequency:** MONTHLY  
**Sector:** PETROLEUM REFINERIES  
**Component Type:** MAXIMUM

**MISA Industrial Wastewater Discharge**

**Company Code:** 0000130104-2012  
**Control Point Id:** 0700  
**Sample Date:**  
**Regulation:** MISA COMPLIANCE  
**Value:** 0.080925  
**Unit Of Measure:** KG/D  
**Control Point Name:** PLANT - PROCESS EFFLUENT  
**Parameter Name:** AMMONIUM+AMMONIA, TOTAL FILTER.REAC

**Result Structure:** MISA MONTHLY REPORTING  
**Param Reported As:** AS N  
**Frequency:** MONTHLY  
**Sector:** PETROLEUM REFINERIES  
**Component Type:** AVERAGE

**MISA Industrial Wastewater**  
**Discharge**

**Company Code:** 0000130104-2012  
**Control Point Id:** 0700  
**Sample Date:**  
**Regulation:** MISA COMPLIANCE  
**Value:** 15.978  
**Unit Of Measure:** KG/D  
**Control Point Name:** PLANT - PROCESS EFFLUENT  
**Parameter Name:** RESIDUE, PARTICULATE

**Result Structure:** MISA MONTHLY REPORTING  
**Param Reported As:** NOT APPL  
**Frequency:** MONTHLY  
**Sector:** PETROLEUM REFINERIES  
**Component Type:** MAXIMUM

**MISA Industrial Wastewater**  
**Discharge**

**Company Code:** 0000130104-2012  
**Control Point Id:** 0700  
**Sample Date:**  
**Regulation:** MISA COMPLIANCE  
**Value:** 0.049712  
**Unit Of Measure:** KG/D  
**Control Point Name:** PLANT - PROCESS EFFLUENT  
**Parameter Name:** SULPHIDE, UNFILTERED REACTIVE

**Result Structure:** MISA MONTHLY REPORTING  
**Param Reported As:** AS H2S  
**Frequency:** MONTHLY  
**Sector:** PETROLEUM REFINERIES  
**Component Type:** AVERAGE

**MISA Industrial Wastewater**  
**Discharge**

**Company Code:** 0000130104-2012  
**Control Point Id:** 0800  
**Sample Date:**  
**Regulation:** MISA COMPLIANCE  
**Value:** 0.52501  
**Unit Of Measure:** KG/D  
**Control Point Name:** PLANT - O.T.C.W.  
**Parameter Name:** SULPHIDE, UNFILTERED REACTIVE

**Result Structure:** MISA MONTHLY REPORTING  
**Param Reported As:** AS H2S  
**Frequency:** MONTHLY  
**Sector:** PETROLEUM REFINERIES  
**Component Type:** MAXIMUM

**MISA Industrial Wastewater**  
**Discharge**

**Company Code:** 0000130104-2012  
**Control Point Id:** 0800  
**Sample Date:**  
**Regulation:** MISA COMPLIANCE  
**Value:** 68111.9  
**Unit Of Measure:** M3/D  
**Control Point Name:** PLANT - O.T.C.W.  
**Parameter Name:** FLOW

**Result Structure:** MISA MONTHLY REPORTING  
**Param Reported As:** NOT APPL  
**Frequency:** MONTHLY  
**Sector:** PETROLEUM REFINERIES  
**Component Type:** AVERAGE

**MISA Industrial Wastewater**  
**Discharge**

**Company Code:** 0000130104-2012  
**Control Point Id:** 0800  
**Sample Date:**  
**Regulation:** MISA COMPLIANCE  
**Value:** 69806  
**Unit Of Measure:** M3/D  
**Control Point Name:** PLANT - O.T.C.W.  
**Parameter Name:** FLOW

**Result Structure:** MISA MONTHLY REPORTING  
**Param Reported As:** NOT APPL  
**Frequency:** MONTHLY  
**Sector:** PETROLEUM REFINERIES  
**Component Type:** MAXIMUM

**MISA Industrial Wastewater**  
**Discharge**

**Company Code:** 0000130104-2012  
**Control Point Id:** 0800  
**Sample Date:**

**Result Structure:** MISA MONTHLY REPORTING  
**Param Reported As:** AS H2S  
**Frequency:** MONTHLY



<b>Regulation:</b>	MISA COMPLIANCE	<b>Sector:</b>	PETROLEUM REFINERIES
<b>Value:</b>	0.4499	<b>Component Type:</b>	AVERAGE
<b>Unit Of Measure:</b>	KG/D		
<b>Control Point Name:</b>	PLANT - O.T.C.W.		
<b>Parameter Name:</b>	SULPHIDE, UNFILTERED REACTIVE		

**MISA Industrial Wastewater Discharge**

<b>Company Code:</b>	0000130104-2012	<b>Result Structure:</b>	MISA MONTHLY REPORTING
<b>Control Point Id:</b>	0800	<b>Param Reported As:</b>	PHENOL
<b>Sample Date:</b>		<b>Frequency:</b>	MONTHLY
<b>Regulation:</b>	MISA COMPLIANCE	<b>Sector:</b>	PETROLEUM REFINERIES
<b>Value:</b>	0.068112	<b>Component Type:</b>	AVERAGE
<b>Unit Of Measure:</b>	KG/D		
<b>Control Point Name:</b>	PLANT - O.T.C.W.		
<b>Parameter Name:</b>	PHENOLICS, UNFILTERED REACTIVE		

**MISA Industrial Wastewater Discharge**

<b>Company Code:</b>	0000130104-2012	<b>Result Structure:</b>	MISA MONTHLY REPORTING
<b>Control Point Id:</b>	0700	<b>Param Reported As:</b>	PHENOL
<b>Sample Date:</b>		<b>Frequency:</b>	MONTHLY
<b>Regulation:</b>	MISA COMPLIANCE	<b>Sector:</b>	PETROLEUM REFINERIES
<b>Value:</b>	0.0076544	<b>Component Type:</b>	AVERAGE
<b>Unit Of Measure:</b>	KG/D		
<b>Control Point Name:</b>	PLANT - PROCESS EFFLUENT		
<b>Parameter Name:</b>	PHENOLICS, UNFILTERED REACTIVE		

**MISA Industrial Wastewater Discharge**

<b>Company Code:</b>	0000130104-2012	<b>Result Structure:</b>	MISA MONTHLY REPORTING
<b>Control Point Id:</b>	0700	<b>Param Reported As:</b>	NOT APPL
<b>Sample Date:</b>		<b>Frequency:</b>	MONTHLY
<b>Regulation:</b>	MISA COMPLIANCE	<b>Sector:</b>	PETROLEUM REFINERIES
<b>Value:</b>	8.187	<b>Component Type:</b>	MAXIMUM
<b>Unit Of Measure:</b>	KG/D		
<b>Control Point Name:</b>	PLANT - PROCESS EFFLUENT		
<b>Parameter Name:</b>	RESIDUE, PARTICULATE		

**MISA Industrial Wastewater Discharge**

<b>Company Code:</b>	0000130104-2012	<b>Result Structure:</b>	MISA MONTHLY REPORTING
<b>Control Point Id:</b>	0700	<b>Param Reported As:</b>	NOT APPL
<b>Sample Date:</b>		<b>Frequency:</b>	MONTHLY
<b>Regulation:</b>	MISA COMPLIANCE	<b>Sector:</b>	PETROLEUM REFINERIES
<b>Value:</b>	2.6185	<b>Component Type:</b>	MINIMUM
<b>Unit Of Measure:</b>	KG/D		
<b>Control Point Name:</b>	PLANT - PROCESS EFFLUENT		
<b>Parameter Name:</b>	SOLVENT EXTRACTABLES		

**MISA Industrial Wastewater Discharge**

<b>Company Code:</b>	0000130104-2012	<b>Result Structure:</b>	MISA MONTHLY REPORTING
<b>Control Point Id:</b>	0800	<b>Param Reported As:</b>	NOT APPL
<b>Sample Date:</b>		<b>Frequency:</b>	MONTHLY
<b>Regulation:</b>	MISA COMPLIANCE	<b>Sector:</b>	PETROLEUM REFINERIES
<b>Value:</b>	0.014248	<b>Component Type:</b>	MINIMUM
<b>Unit Of Measure:</b>	KG/D		
<b>Control Point Name:</b>	PLANT - O.T.C.W.		
<b>Parameter Name:</b>	BENZENE C6H6		

**MISA Industrial Wastewater  
Discharge**

<b>Company Code:</b>	0000130104-2012	<b>Result Structure:</b>	MISA MONTHLY REPORTING
<b>Control Point Id:</b>	0800	<b>Param Reported As:</b>	NOT APPL
<b>Sample Date:</b>		<b>Frequency:</b>	MONTHLY
<b>Regulation:</b>	MISA COMPLIANCE	<b>Sector:</b>	PETROLEUM REFINERIES
<b>Value:</b>	0.015001	<b>Component Type:</b>	MAXIMUM
<b>Unit Of Measure:</b>	KG/D		
<b>Control Point Name:</b>	PLANT - O.T.C.W.		
<b>Parameter Name:</b>	BENZENE C6H6		

**MISA Industrial Wastewater  
Discharge**

<b>Company Code:</b>	0000130104-2012	<b>Result Structure:</b>	MISA MONTHLY REPORTING
<b>Control Point Id:</b>	0800	<b>Param Reported As:</b>	PHENOL
<b>Sample Date:</b>		<b>Frequency:</b>	MONTHLY
<b>Regulation:</b>	MISA COMPLIANCE	<b>Sector:</b>	PETROLEUM REFINERIES
<b>Value:</b>	0.073107	<b>Component Type:</b>	AVERAGE
<b>Unit Of Measure:</b>	KG/D		
<b>Control Point Name:</b>	PLANT - O.T.C.W.		
<b>Parameter Name:</b>	PHENOLICS, UNFILTERED REACTIVE		

**MISA Industrial Wastewater  
Discharge**

<b>Company Code:</b>	0000130104-2012	<b>Result Structure:</b>	MISA MONTHLY REPORTING
<b>Control Point Id:</b>	0800	<b>Param Reported As:</b>	PHENOL
<b>Sample Date:</b>		<b>Frequency:</b>	MONTHLY
<b>Regulation:</b>	MISA COMPLIANCE	<b>Sector:</b>	PETROLEUM REFINERIES
<b>Value:</b>	0.0646	<b>Component Type:</b>	MINIMUM
<b>Unit Of Measure:</b>	KG/D		
<b>Control Point Name:</b>	PLANT - O.T.C.W.		
<b>Parameter Name:</b>	PHENOLICS, UNFILTERED REACTIVE		

**MISA Industrial Wastewater  
Discharge**

<b>Company Code:</b>	0000130104-2012	<b>Result Structure:</b>	MISA MONTHLY REPORTING
<b>Control Point Id:</b>	0700	<b>Param Reported As:</b>	AS C
<b>Sample Date:</b>		<b>Frequency:</b>	MONTHLY
<b>Regulation:</b>	MISA COMPLIANCE	<b>Sector:</b>	PETROLEUM REFINERIES
<b>Value:</b>	26.718	<b>Component Type:</b>	AVERAGE
<b>Unit Of Measure:</b>	KG/D		
<b>Control Point Name:</b>	PLANT - PROCESS EFFLUENT		
<b>Parameter Name:</b>	CARBON, DISSOLVED ORGANIC		

**MISA Industrial Wastewater  
Discharge**

<b>Company Code:</b>	0000130104-2012	<b>Result Structure:</b>	MISA MONTHLY REPORTING
<b>Control Point Id:</b>	0800	<b>Param Reported As:</b>	PHENOL
<b>Sample Date:</b>		<b>Frequency:</b>	MONTHLY
<b>Regulation:</b>	MISA COMPLIANCE	<b>Sector:</b>	PETROLEUM REFINERIES
<b>Value:</b>	0.064271	<b>Component Type:</b>	AVERAGE
<b>Unit Of Measure:</b>	KG/D		
<b>Control Point Name:</b>	PLANT - O.T.C.W.		
<b>Parameter Name:</b>	PHENOLICS, UNFILTERED REACTIVE		

**MISA Industrial Wastewater  
Discharge**

<b>Company Code:</b>	0000130104-2012	<b>Result Structure:</b>	MISA MONTHLY REPORTING
<b>Control Point Id:</b>	0700	<b>Param Reported As:</b>	NOT APPL

**Sample Date:**  
**Regulation:** MISA COMPLIANCE  
**Value:** 7606.6  
**Unit Of Measure:** M3/D  
**Control Point Name:** PLANT - PROCESS EFFLUENT  
**Parameter Name:** FLOW

**Frequency:** MONTHLY  
**Sector:** PETROLEUM REFINERIES  
**Component Type:** AVERAGE

**MISA Industrial Wastewater**  
**Discharge**

**Company Code:** 0000130104-2012  
**Control Point Id:** 0700  
**Sample Date:**  
**Regulation:** MISA COMPLIANCE  
**Value:** 0.004442  
**Unit Of Measure:** KG/D  
**Control Point Name:** PLANT - PROCESS EFFLUENT  
**Parameter Name:** PHENOLICS, UNFILTERED REACTIVE

**Result Structure:** MISA MONTHLY REPORTING  
**Param Reported As:** PHENOL  
**Frequency:** MONTHLY  
**Sector:** PETROLEUM REFINERIES  
**Component Type:** MINIMUM

**MISA Industrial Wastewater**  
**Discharge**

**Company Code:** 0000130104-2012  
**Control Point Id:** 0700  
**Sample Date:**  
**Regulation:** MISA COMPLIANCE  
**Value:** 0.86246  
**Unit Of Measure:** KG/D  
**Control Point Name:** PLANT - PROCESS EFFLUENT  
**Parameter Name:** PHOSPHORUS, UNFILTERED TOTAL

**Result Structure:** MISA MONTHLY REPORTING  
**Param Reported As:** AS P  
**Frequency:** MONTHLY  
**Sector:** PETROLEUM REFINERIES  
**Component Type:** AVERAGE

**MISA Industrial Wastewater**  
**Discharge**

**Company Code:** 0000130104-2012  
**Control Point Id:** 0700  
**Sample Date:**  
**Regulation:** MISA COMPLIANCE  
**Value:** 8.693  
**Unit Of Measure:** KG/D  
**Control Point Name:** PLANT - PROCESS EFFLUENT  
**Parameter Name:** RESIDUE, PARTICULATE

**Result Structure:** MISA MONTHLY REPORTING  
**Param Reported As:** NOT APPL  
**Frequency:** MONTHLY  
**Sector:** PETROLEUM REFINERIES  
**Component Type:** MAXIMUM

**MISA Industrial Wastewater**  
**Discharge**

**Company Code:** 0000130104-2012  
**Control Point Id:** 0800  
**Sample Date:**  
**Regulation:** MISA COMPLIANCE  
**Value:** 0.45219  
**Unit Of Measure:** KG/D  
**Control Point Name:** PLANT - O.T.C.W.  
**Parameter Name:** SULPHIDE, UNFILTERED REACTIVE

**Result Structure:** MISA MONTHLY REPORTING  
**Param Reported As:** AS H2S  
**Frequency:** MONTHLY  
**Sector:** PETROLEUM REFINERIES  
**Component Type:** MINIMUM

**MISA Industrial Wastewater**  
**Discharge**

**Company Code:** 0000130104-2012  
**Control Point Id:** 0800  
**Sample Date:**  
**Regulation:** MISA COMPLIANCE  
**Value:** 0.01329  
**Unit Of Measure:** KG/D  
**Control Point Name:** PLANT - O.T.C.W.  
**Parameter Name:** TOLUENE C7H8

**Result Structure:** MISA MONTHLY REPORTING  
**Param Reported As:** NOT APPL  
**Frequency:** MONTHLY  
**Sector:** PETROLEUM REFINERIES  
**Component Type:** AVERAGE

**MISA Industrial Wastewater  
Discharge**

<b>Company Code:</b>	0000130104-2012	<b>Result Structure:</b>	MISA MONTHLY REPORTING
<b>Control Point Id:</b>	0700	<b>Param Reported As:</b>	AS C
<b>Sample Date:</b>		<b>Frequency:</b>	MONTHLY
<b>Regulation:</b>	MISA COMPLIANCE	<b>Sector:</b>	PETROLEUM REFINERIES
<b>Value:</b>	22.105	<b>Component Type:</b>	MAXIMUM
<b>Unit Of Measure:</b>	KG/D		
<b>Control Point Name:</b>	PLANT - PROCESS EFFLUENT		
<b>Parameter Name:</b>	CARBON, DISSOLVED ORGANIC		

**MISA Industrial Wastewater  
Discharge**

<b>Company Code:</b>	0000130104-2012	<b>Result Structure:</b>	MISA MONTHLY REPORTING
<b>Control Point Id:</b>	0800	<b>Param Reported As:</b>	NOT APPL
<b>Sample Date:</b>		<b>Frequency:</b>	MONTHLY
<b>Regulation:</b>	MISA COMPLIANCE	<b>Sector:</b>	PETROLEUM REFINERIES
<b>Value:</b>	0.013031	<b>Component Type:</b>	AVERAGE
<b>Unit Of Measure:</b>	KG/D		
<b>Control Point Name:</b>	PLANT - O.T.C.W.		
<b>Parameter Name:</b>	BENZENE C6H6		

**MISA Industrial Wastewater  
Discharge**

<b>Company Code:</b>	0000130104-2012	<b>Result Structure:</b>	MISA MONTHLY REPORTING
<b>Control Point Id:</b>	0700	<b>Param Reported As:</b>	NOT APPL
<b>Sample Date:</b>		<b>Frequency:</b>	MONTHLY
<b>Regulation:</b>	MISA COMPLIANCE	<b>Sector:</b>	PETROLEUM REFINERIES
<b>Value:</b>	5594	<b>Component Type:</b>	MINIMUM
<b>Unit Of Measure:</b>	M3/D		
<b>Control Point Name:</b>	PLANT - PROCESS EFFLUENT		
<b>Parameter Name:</b>	FLOW		

**MISA Industrial Wastewater  
Discharge**

<b>Company Code:</b>	0000130104-2012	<b>Result Structure:</b>	MISA MONTHLY REPORTING
<b>Control Point Id:</b>	0700	<b>Param Reported As:</b>	AS H2S
<b>Sample Date:</b>		<b>Frequency:</b>	MONTHLY
<b>Regulation:</b>	MISA COMPLIANCE	<b>Sector:</b>	PETROLEUM REFINERIES
<b>Value:</b>	0.047471	<b>Component Type:</b>	AVERAGE
<b>Unit Of Measure:</b>	KG/D		
<b>Control Point Name:</b>	PLANT - PROCESS EFFLUENT		
<b>Parameter Name:</b>	SULPHIDE, UNFILTERED REACTIVE		

**MISA Industrial Wastewater  
Discharge**

<b>Company Code:</b>	0000130104-2012	<b>Result Structure:</b>	MISA MONTHLY REPORTING
<b>Control Point Id:</b>	0700	<b>Param Reported As:</b>	NOT APPL
<b>Sample Date:</b>		<b>Frequency:</b>	MONTHLY
<b>Regulation:</b>	MISA COMPLIANCE	<b>Sector:</b>	PETROLEUM REFINERIES
<b>Value:</b>	4.7639	<b>Component Type:</b>	AVERAGE
<b>Unit Of Measure:</b>	KG/D		
<b>Control Point Name:</b>	PLANT - PROCESS EFFLUENT		
<b>Parameter Name:</b>	SOLVENT EXTRACTABLES		

**MISA Industrial Wastewater  
Discharge**

<b>Company Code:</b>	0000130104-2012	<b>Result Structure:</b>	MISA MONTHLY REPORTING
----------------------	-----------------	--------------------------	------------------------

<b>Control Point Id:</b>	0700	<b>Param Reported As:</b>	AS H2S
<b>Sample Date:</b>		<b>Frequency:</b>	MONTHLY
<b>Regulation:</b>	MISA COMPLIANCE	<b>Sector:</b>	PETROLEUM REFINERIES
<b>Value:</b>	5	<b>Component Type:</b>	NUM. IN AVERAGE
<b>Unit Of Measure:</b>			
<b>Control Point Name:</b>	PLANT - PROCESS EFFLUENT		
<b>Parameter Name:</b>	SULPHIDE, UNFILTERED REACTIVE		

**MISA Industrial Wastewater Discharge**

<b>Company Code:</b>	0000130104-2012	<b>Result Structure:</b>	MISA MONTHLY REPORTING
<b>Control Point Id:</b>	0800	<b>Param Reported As:</b>	NOT APPL
<b>Sample Date:</b>		<b>Frequency:</b>	MONTHLY
<b>Regulation:</b>	MISA COMPLIANCE	<b>Sector:</b>	PETROLEUM REFINERIES
<b>Value:</b>	0.011378	<b>Component Type:</b>	MINIMUM
<b>Unit Of Measure:</b>	KG/D		
<b>Control Point Name:</b>	PLANT - O.T.C.W.		
<b>Parameter Name:</b>	BENZENE C6H6		

**MISA Industrial Wastewater Discharge**

<b>Company Code:</b>	0000130104-2012	<b>Result Structure:</b>	MISA MONTHLY REPORTING
<b>Control Point Id:</b>	0800	<b>Param Reported As:</b>	NOT APPL
<b>Sample Date:</b>		<b>Frequency:</b>	MONTHLY
<b>Regulation:</b>	MISA COMPLIANCE	<b>Sector:</b>	PETROLEUM REFINERIES
<b>Value:</b>	63008.2	<b>Component Type:</b>	MAXIMUM
<b>Unit Of Measure:</b>	M3/D		
<b>Control Point Name:</b>	PLANT - O.T.C.W.		
<b>Parameter Name:</b>	FLOW		

**MISA Industrial Wastewater Discharge**

<b>Company Code:</b>	0000130104-2012	<b>Result Structure:</b>	MISA MONTHLY REPORTING
<b>Control Point Id:</b>	0800	<b>Param Reported As:</b>	NOT APPL
<b>Sample Date:</b>		<b>Frequency:</b>	MONTHLY
<b>Regulation:</b>	MISA COMPLIANCE	<b>Sector:</b>	PETROLEUM REFINERIES
<b>Value:</b>	0.031309	<b>Component Type:</b>	AVERAGE
<b>Unit Of Measure:</b>	KG/D		
<b>Control Point Name:</b>	PLANT - O.T.C.W.		
<b>Parameter Name:</b>	TOLUENE C7H8		

**MISA Industrial Wastewater Discharge**

<b>Company Code:</b>	0000130104-2012	<b>Result Structure:</b>	MISA MONTHLY REPORTING
<b>Control Point Id:</b>	0700	<b>Param Reported As:</b>	AS N
<b>Sample Date:</b>		<b>Frequency:</b>	MONTHLY
<b>Regulation:</b>	MISA COMPLIANCE	<b>Sector:</b>	PETROLEUM REFINERIES
<b>Value:</b>	0.3237	<b>Component Type:</b>	MAXIMUM
<b>Unit Of Measure:</b>	KG/D		
<b>Control Point Name:</b>	PLANT - PROCESS EFFLUENT		
<b>Parameter Name:</b>	AMMONIUM+AMMONIA, TOTAL FILTER.REAC		

**MISA Industrial Wastewater Discharge**

<b>Company Code:</b>	0000130104-2012	<b>Result Structure:</b>	MISA MONTHLY REPORTING
<b>Control Point Id:</b>	0700	<b>Param Reported As:</b>	AS P
<b>Sample Date:</b>		<b>Frequency:</b>	MONTHLY
<b>Regulation:</b>	MISA COMPLIANCE	<b>Sector:</b>	PETROLEUM REFINERIES
<b>Value:</b>	1.1619	<b>Component Type:</b>	MAXIMUM
<b>Unit Of Measure:</b>	KG/D		
<b>Control Point Name:</b>	PLANT - PROCESS EFFLUENT		

**Parameter Name:** PHOSPHORUS,UNFILTERED TOTAL

**MISA Industrial Wastewater**  
**Discharge**

<b>Company Code:</b>	0000130104-2012	<b>Result Structure:</b>	MISA MONTHLY REPORTING
<b>Control Point Id:</b>	0700	<b>Param Reported As:</b>	NOT APPL
<b>Sample Date:</b>		<b>Frequency:</b>	MONTHLY
<b>Regulation:</b>	MISA COMPLIANCE	<b>Sector:</b>	PETROLEUM REFINERIES
<b>Value:</b>	30	<b>Component Type:</b>	NUM. IN AVERAGE
<b>Unit Of Measure:</b>			
<b>Control Point Name:</b>	PLANT - PROCESS EFFLUENT		
<b>Parameter Name:</b>	FLOW		

**MISA Industrial Wastewater**  
**Discharge**

<b>Company Code:</b>	0000130104-2012	<b>Result Structure:</b>	MISA MONTHLY REPORTING
<b>Control Point Id:</b>	0700	<b>Param Reported As:</b>	PHENOL
<b>Sample Date:</b>		<b>Frequency:</b>	MONTHLY
<b>Regulation:</b>	MISA COMPLIANCE	<b>Sector:</b>	PETROLEUM REFINERIES
<b>Value:</b>	0.012481	<b>Component Type:</b>	MAXIMUM
<b>Unit Of Measure:</b>	KG/D		
<b>Control Point Name:</b>	PLANT - PROCESS EFFLUENT		
<b>Parameter Name:</b>	PHENOLICS, UNFILTERED REACTIVE		

**MISA Industrial Wastewater**  
**Discharge**

<b>Company Code:</b>	0000130104-2012	<b>Result Structure:</b>	MISA MONTHLY REPORTING
<b>Control Point Id:</b>	0700	<b>Param Reported As:</b>	NOT APPL
<b>Sample Date:</b>		<b>Frequency:</b>	MONTHLY
<b>Regulation:</b>	MISA COMPLIANCE	<b>Sector:</b>	PETROLEUM REFINERIES
<b>Value:</b>	7.463	<b>Component Type:</b>	AVERAGE
<b>Unit Of Measure:</b>	KG/D		
<b>Control Point Name:</b>	PLANT - PROCESS EFFLUENT		
<b>Parameter Name:</b>	RESIDUE,PART LOSS ON IGNIT.		

**MISA Industrial Wastewater**  
**Discharge**

<b>Company Code:</b>	0000130104-2012	<b>Result Structure:</b>	MISA MONTHLY REPORTING
<b>Control Point Id:</b>	0800	<b>Param Reported As:</b>	NOT APPL
<b>Sample Date:</b>		<b>Frequency:</b>	MONTHLY
<b>Regulation:</b>	MISA COMPLIANCE	<b>Sector:</b>	PETROLEUM REFINERIES
<b>Value:</b>	0.013579	<b>Component Type:</b>	AVERAGE
<b>Unit Of Measure:</b>	KG/D		
<b>Control Point Name:</b>	PLANT - O.T.C.W.		
<b>Parameter Name:</b>	BENZENE C6H6		

**MISA Industrial Wastewater**  
**Discharge**

<b>Company Code:</b>	0000130104-2012	<b>Result Structure:</b>	MISA MONTHLY REPORTING
<b>Control Point Id:</b>	0800	<b>Param Reported As:</b>	NOT APPL
<b>Sample Date:</b>		<b>Frequency:</b>	MONTHLY
<b>Regulation:</b>	MISA COMPLIANCE	<b>Sector:</b>	PETROLEUM REFINERIES
<b>Value:</b>	67896.8	<b>Component Type:</b>	AVERAGE
<b>Unit Of Measure:</b>	M3/D		
<b>Control Point Name:</b>	PLANT - O.T.C.W.		
<b>Parameter Name:</b>	FLOW		

**MISA Industrial Wastewater**  
**Discharge**

**Company Code:** 0000130104-2012  
**Control Point Id:** 0800  
**Sample Date:**  
**Regulation:** MISA COMPLIANCE  
**Value:** 0.013579  
**Unit Of Measure:** KG/D  
**Control Point Name:** PLANT - O.T.C.W.  
**Parameter Name:** TOLUENE C7H8

**Result Structure:** MISA MONTHLY REPORTING  
**Param Reported As:** NOT APPL  
**Frequency:** MONTHLY  
**Sector:** PETROLEUM REFINERIES  
**Component Type:** AVERAGE

**MISA Industrial Wastewater**  
**Discharge**

**Company Code:** 0000130104-2012  
**Control Point Id:** 0700  
**Sample Date:**  
**Regulation:** MISA COMPLIANCE  
**Value:** 6.3639  
**Unit Of Measure:** KG/D  
**Control Point Name:** PLANT - PROCESS EFFLUENT  
**Parameter Name:** CARBON, DISSOLVED ORGANIC

**Result Structure:** MISA MONTHLY REPORTING  
**Param Reported As:** AS C  
**Frequency:** MONTHLY  
**Sector:** PETROLEUM REFINERIES  
**Component Type:** MINIMUM

**MISA Industrial Wastewater**  
**Discharge**

**Company Code:** 0000130104-2012  
**Control Point Id:** 0700  
**Sample Date:**  
**Regulation:** MISA COMPLIANCE  
**Value:** 341  
**Unit Of Measure:** M3/D  
**Control Point Name:** PLANT - PROCESS EFFLUENT  
**Parameter Name:** FLOW

**Result Structure:** MISA MONTHLY REPORTING  
**Param Reported As:** NOT APPL  
**Frequency:** MONTHLY  
**Sector:** PETROLEUM REFINERIES  
**Component Type:** MINIMUM

**MISA Industrial Wastewater**  
**Discharge**

**Company Code:** 0000130104-2012  
**Control Point Id:** 0700  
**Sample Date:**  
**Regulation:** MISA COMPLIANCE  
**Value:** 0.055391  
**Unit Of Measure:** KG/D  
**Control Point Name:** PLANT - PROCESS EFFLUENT  
**Parameter Name:** SULPHIDE, UNFILTERED REACTIVE

**Result Structure:** MISA MONTHLY REPORTING  
**Param Reported As:** AS H2S  
**Frequency:** MONTHLY  
**Sector:** PETROLEUM REFINERIES  
**Component Type:** MAXIMUM

**MISA Industrial Wastewater**  
**Discharge**

**Company Code:** 0000130104-2012  
**Control Point Id:** 0800  
**Sample Date:**  
**Regulation:** MISA COMPLIANCE  
**Value:** 1.3227  
**Unit Of Measure:** KG/D  
**Control Point Name:** PLANT - O.T.C.W.  
**Parameter Name:** TOLUENE C7H8

**Result Structure:** MISA MONTHLY REPORTING  
**Param Reported As:** NOT APPL  
**Frequency:** MONTHLY  
**Sector:** PETROLEUM REFINERIES  
**Component Type:** MAXIMUM

**MISA Industrial Wastewater**  
**Discharge**

**Company Code:** 0000130104-2012  
**Control Point Id:** 0700  
**Sample Date:**  
**Regulation:** MISA COMPLIANCE  
**Value:** 4.8248  
**Unit Of Measure:** KG/D

**Result Structure:** MISA MONTHLY REPORTING  
**Param Reported As:** NOT APPL  
**Frequency:** MONTHLY  
**Sector:** PETROLEUM REFINERIES  
**Component Type:** AVERAGE



**Control Point Name:** PLANT - PROCESS EFFLUENT  
**Parameter Name:** SOLVENT EXTRACTABLES

**MISA Industrial Wastewater Discharge**

<b>Company Code:</b>	0000130104-2012	<b>Result Structure:</b>	MISA MONTHLY REPORTING
<b>Control Point Id:</b>	0700	<b>Param Reported As:</b>	AS C
<b>Sample Date:</b>		<b>Frequency:</b>	MONTHLY
<b>Regulation:</b>	MISA COMPLIANCE	<b>Sector:</b>	PETROLEUM REFINERIES
<b>Value:</b>	19.531	<b>Component Type:</b>	AVERAGE
<b>Unit Of Measure:</b>	KG/D		
<b>Control Point Name:</b>	PLANT - PROCESS EFFLUENT		
<b>Parameter Name:</b>	CARBON, DISSOLVED ORGANIC		

**MISA Industrial Wastewater Discharge**

<b>Company Code:</b>	0000130104-2012	<b>Result Structure:</b>	MISA MONTHLY REPORTING
<b>Control Point Id:</b>	0700	<b>Param Reported As:</b>	AS P
<b>Sample Date:</b>		<b>Frequency:</b>	MONTHLY
<b>Regulation:</b>	MISA COMPLIANCE	<b>Sector:</b>	PETROLEUM REFINERIES
<b>Value:</b>	1.3161	<b>Component Type:</b>	MAXIMUM
<b>Unit Of Measure:</b>	KG/D		
<b>Control Point Name:</b>	PLANT - PROCESS EFFLUENT		
<b>Parameter Name:</b>	PHOSPHORUS, UNFILTERED TOTAL		

**MISA Industrial Wastewater Discharge**

<b>Company Code:</b>	0000130104-2012	<b>Result Structure:</b>	MISA MONTHLY REPORTING
<b>Control Point Id:</b>	0700	<b>Param Reported As:</b>	NOT APPL
<b>Sample Date:</b>		<b>Frequency:</b>	MONTHLY
<b>Regulation:</b>	MISA COMPLIANCE	<b>Sector:</b>	PETROLEUM REFINERIES
<b>Value:</b>	13245	<b>Component Type:</b>	MAXIMUM
<b>Unit Of Measure:</b>	M3/D		
<b>Control Point Name:</b>	PLANT - PROCESS EFFLUENT		
<b>Parameter Name:</b>	FLOW		

**MISA Industrial Wastewater Discharge**

<b>Company Code:</b>	0000130104-2012	<b>Result Structure:</b>	MISA MONTHLY REPORTING
<b>Control Point Id:</b>	0700	<b>Param Reported As:</b>	PHENOL
<b>Sample Date:</b>		<b>Frequency:</b>	MONTHLY
<b>Regulation:</b>	MISA COMPLIANCE	<b>Sector:</b>	PETROLEUM REFINERIES
<b>Value:</b>	0.011448	<b>Component Type:</b>	AVERAGE
<b>Unit Of Measure:</b>	KG/D		
<b>Control Point Name:</b>	PLANT - PROCESS EFFLUENT		
<b>Parameter Name:</b>	PHENOLICS, UNFILTERED REACTIVE		

**MISA Industrial Wastewater Discharge**

<b>Company Code:</b>	0000130104-2012	<b>Result Structure:</b>	MISA MONTHLY REPORTING
<b>Control Point Id:</b>	0700	<b>Param Reported As:</b>	AS P
<b>Sample Date:</b>		<b>Frequency:</b>	MONTHLY
<b>Regulation:</b>	MISA COMPLIANCE	<b>Sector:</b>	PETROLEUM REFINERIES
<b>Value:</b>	1.1051	<b>Component Type:</b>	MINIMUM
<b>Unit Of Measure:</b>	KG/D		
<b>Control Point Name:</b>	PLANT - PROCESS EFFLUENT		
<b>Parameter Name:</b>	PHOSPHORUS, UNFILTERED TOTAL		

**MISA Industrial Wastewater Discharge**

**Company Code:** 0000130104-2012  
**Control Point Id:** 0700  
**Sample Date:**  
**Regulation:** MISA COMPLIANCE  
**Value:** 7.4595  
**Unit Of Measure:** KG/D  
**Control Point Name:** PLANT - PROCESS EFFLUENT  
**Parameter Name:** SOLVENT EXTRACTABLES

**Result Structure:** MISA MONTHLY REPORTING  
**Param Reported As:** NOT APPL  
**Frequency:** MONTHLY  
**Sector:** PETROLEUM REFINERIES  
**Component Type:** AVERAGE

**MISA Industrial Wastewater  
Discharge**

**Company Code:** 0000130104-2012  
**Control Point Id:** 0800  
**Sample Date:**  
**Regulation:** MISA COMPLIANCE  
**Value:** 0.063345  
**Unit Of Measure:** KG/D  
**Control Point Name:** PLANT - O.T.C.W.  
**Parameter Name:** PHENOLICS, UNFILTERED REACTIVE

**Result Structure:** MISA MONTHLY REPORTING  
**Param Reported As:** PHENOL  
**Frequency:** MONTHLY  
**Sector:** PETROLEUM REFINERIES  
**Component Type:** AVERAGE

**MISA Industrial Wastewater  
Discharge**

**Company Code:** 0000130104-2012  
**Control Point Id:** 0800  
**Sample Date:**  
**Regulation:** MISA COMPLIANCE  
**Value:** 0.47749  
**Unit Of Measure:** KG/D  
**Control Point Name:** PLANT - O.T.C.W.  
**Parameter Name:** SULPHIDE, UNFILTERED REACTIVE

**Result Structure:** MISA MONTHLY REPORTING  
**Param Reported As:** AS H2S  
**Frequency:** MONTHLY  
**Sector:** PETROLEUM REFINERIES  
**Component Type:** MAXIMUM

**MISA Industrial Wastewater  
Discharge**

**Company Code:** 0000130104-2012  
**Control Point Id:** 0800  
**Sample Date:**  
**Regulation:** MISA COMPLIANCE  
**Value:** 0.013854  
**Unit Of Measure:** KG/D  
**Control Point Name:** PLANT - O.T.C.W.  
**Parameter Name:** BENZENE C6H6

**Result Structure:** MISA MONTHLY REPORTING  
**Param Reported As:** NOT APPL  
**Frequency:** MONTHLY  
**Sector:** PETROLEUM REFINERIES  
**Component Type:** MAXIMUM

**MISA Industrial Wastewater  
Discharge**

**Company Code:** 0000130104-2012  
**Control Point Id:** 0700  
**Sample Date:**  
**Regulation:** MISA COMPLIANCE  
**Value:** 14.521  
**Unit Of Measure:** KG/D  
**Control Point Name:** PLANT - PROCESS EFFLUENT  
**Parameter Name:** SOLVENT EXTRACTABLES

**Result Structure:** MISA MONTHLY REPORTING  
**Param Reported As:** NOT APPL  
**Frequency:** MONTHLY  
**Sector:** PETROLEUM REFINERIES  
**Component Type:** MAXIMUM

**MISA Industrial Wastewater  
Discharge**

**Company Code:** 0000130104-2012  
**Control Point Id:** 0700  
**Sample Date:**  
**Regulation:** MISA COMPLIANCE  
**Value:** 0.02172

**Result Structure:** MISA MONTHLY REPORTING  
**Param Reported As:** PHENOL  
**Frequency:** MONTHLY  
**Sector:** PETROLEUM REFINERIES  
**Component Type:** MAXIMUM

**Unit Of Measure:** KG/D  
**Control Point Name:** PLANT - PROCESS EFFLUENT  
**Parameter Name:** PHENOLICS, UNFILTERED REACTIVE

**MISA Industrial Wastewater**

**Discharge**

<b>Company Code:</b>	0000130104-2012	<b>Result Structure:</b>	MISA MONTHLY REPORTING
<b>Control Point Id:</b>	0700	<b>Param Reported As:</b>	AS P
<b>Sample Date:</b>		<b>Frequency:</b>	MONTHLY
<b>Regulation:</b>	MISA COMPLIANCE	<b>Sector:</b>	PETROLEUM REFINERIES
<b>Value:</b>	2.1055	<b>Component Type:</b>	MAXIMUM
<b>Unit Of Measure:</b>	KG/D		
<b>Control Point Name:</b>	PLANT - PROCESS EFFLUENT		
<b>Parameter Name:</b>	PHOSPHORUS, UNFILTERED TOTAL		

**MISA Industrial Wastewater**

**Discharge**

<b>Company Code:</b>	0000130104-2012	<b>Result Structure:</b>	MISA MONTHLY REPORTING
<b>Control Point Id:</b>	0700	<b>Param Reported As:</b>	NOT APPL
<b>Sample Date:</b>		<b>Frequency:</b>	MONTHLY
<b>Regulation:</b>	MISA COMPLIANCE	<b>Sector:</b>	PETROLEUM REFINERIES
<b>Value:</b>	13.328	<b>Component Type:</b>	MAXIMUM
<b>Unit Of Measure:</b>	KG/D		
<b>Control Point Name:</b>	PLANT - PROCESS EFFLUENT		
<b>Parameter Name:</b>	RESIDUE, PARTICULATE		

**MISA Industrial Wastewater**

**Discharge**

<b>Company Code:</b>	0000130104-2012	<b>Result Structure:</b>	MISA MONTHLY REPORTING
<b>Control Point Id:</b>	0700	<b>Param Reported As:</b>	NOT APPL
<b>Sample Date:</b>		<b>Frequency:</b>	MONTHLY
<b>Regulation:</b>	MISA COMPLIANCE	<b>Sector:</b>	PETROLEUM REFINERIES
<b>Value:</b>	4.592	<b>Component Type:</b>	AVERAGE
<b>Unit Of Measure:</b>	KG/D		
<b>Control Point Name:</b>	PLANT - PROCESS EFFLUENT		
<b>Parameter Name:</b>	SOLVENT EXTRACTABLES		

**MISA Industrial Wastewater**

**Discharge**

<b>Company Code:</b>	0000130104-2012	<b>Result Structure:</b>	MISA MONTHLY REPORTING
<b>Control Point Id:</b>	0700	<b>Param Reported As:</b>	AS P
<b>Sample Date:</b>		<b>Frequency:</b>	MONTHLY
<b>Regulation:</b>	MISA COMPLIANCE	<b>Sector:</b>	PETROLEUM REFINERIES
<b>Value:</b>	1.1259	<b>Component Type:</b>	AVERAGE
<b>Unit Of Measure:</b>	KG/D		
<b>Control Point Name:</b>	PLANT - PROCESS EFFLUENT		
<b>Parameter Name:</b>	PHOSPHORUS, UNFILTERED TOTAL		

**MISA Industrial Wastewater**

**Discharge**

<b>Company Code:</b>	0000130104-2012	<b>Result Structure:</b>	MISA MONTHLY REPORTING
<b>Control Point Id:</b>	0700	<b>Param Reported As:</b>	AS C
<b>Sample Date:</b>		<b>Frequency:</b>	MONTHLY
<b>Regulation:</b>	MISA COMPLIANCE	<b>Sector:</b>	PETROLEUM REFINERIES
<b>Value:</b>	28.76	<b>Component Type:</b>	MAXIMUM
<b>Unit Of Measure:</b>	KG/D		
<b>Control Point Name:</b>	PLANT - PROCESS EFFLUENT		
<b>Parameter Name:</b>	CARBON, DISSOLVED ORGANIC		

**MISA Industrial Wastewater**

**Discharge**

<b>Company Code:</b>	0000130104-2012	<b>Result Structure:</b>	MISA MONTHLY REPORTING
<b>Control Point Id:</b>	0800	<b>Param Reported As:</b>	PHENOL
<b>Sample Date:</b>		<b>Frequency:</b>	MONTHLY
<b>Regulation:</b>	MISA COMPLIANCE	<b>Sector:</b>	PETROLEUM REFINERIES
<b>Value:</b>	0.068021	<b>Component Type:</b>	MAXIMUM
<b>Unit Of Measure:</b>	KG/D		
<b>Control Point Name:</b>	PLANT - O.T.C.W.		
<b>Parameter Name:</b>	PHENOLICS, UNFILTERED REACTIVE		

**MISA Industrial Wastewater  
Discharge**

<b>Company Code:</b>	0000130104-2012	<b>Result Structure:</b>	MISA MONTHLY REPORTING
<b>Control Point Id:</b>	0800	<b>Param Reported As:</b>	AS H2S
<b>Sample Date:</b>		<b>Frequency:</b>	MONTHLY
<b>Regulation:</b>	MISA COMPLIANCE	<b>Sector:</b>	PETROLEUM REFINERIES
<b>Value:</b>	0.47615	<b>Component Type:</b>	MAXIMUM
<b>Unit Of Measure:</b>	KG/D		
<b>Control Point Name:</b>	PLANT - O.T.C.W.		
<b>Parameter Name:</b>	SULPHIDE, UNFILTERED REACTIVE		

**MISA Industrial Wastewater  
Discharge**

<b>Company Code:</b>	0000130104-2012	<b>Result Structure:</b>	MISA MONTHLY REPORTING
<b>Control Point Id:</b>	0800	<b>Param Reported As:</b>	AS H2S
<b>Sample Date:</b>		<b>Frequency:</b>	MONTHLY
<b>Regulation:</b>	MISA COMPLIANCE	<b>Sector:</b>	PETROLEUM REFINERIES
<b>Value:</b>	0.46248	<b>Component Type:</b>	MINIMUM
<b>Unit Of Measure:</b>	KG/D		
<b>Control Point Name:</b>	PLANT - O.T.C.W.		
<b>Parameter Name:</b>	SULPHIDE, UNFILTERED REACTIVE		

**MISA Industrial Wastewater  
Discharge**

<b>Company Code:</b>	0000130104-2012	<b>Result Structure:</b>	MISA MONTHLY REPORTING
<b>Control Point Id:</b>	0700	<b>Param Reported As:</b>	NOT APPL
<b>Sample Date:</b>		<b>Frequency:</b>	MONTHLY
<b>Regulation:</b>	MISA COMPLIANCE	<b>Sector:</b>	PETROLEUM REFINERIES
<b>Value:</b>	17.252	<b>Component Type:</b>	MAXIMUM
<b>Unit Of Measure:</b>	KG/D		
<b>Control Point Name:</b>	PLANT - PROCESS EFFLUENT		
<b>Parameter Name:</b>	RESIDUE, PARTICULATE		

**MISA Industrial Wastewater  
Discharge**

<b>Company Code:</b>	0000130104-2012	<b>Result Structure:</b>	MISA MONTHLY REPORTING
<b>Control Point Id:</b>	0700	<b>Param Reported As:</b>	NOT APPL
<b>Sample Date:</b>		<b>Frequency:</b>	MONTHLY
<b>Regulation:</b>	MISA COMPLIANCE	<b>Sector:</b>	PETROLEUM REFINERIES
<b>Value:</b>	5.454	<b>Component Type:</b>	MINIMUM
<b>Unit Of Measure:</b>	KG/D		
<b>Control Point Name:</b>	PLANT - PROCESS EFFLUENT		
<b>Parameter Name:</b>	RESIDUE,PART LOSS ON IGNIT.		

**MISA Industrial Wastewater  
Discharge**

<b>Company Code:</b>	0000130104-2012	<b>Result Structure:</b>	MISA MONTHLY REPORTING
<b>Control Point Id:</b>	0700	<b>Param Reported As:</b>	NOT APPL
<b>Sample Date:</b>		<b>Frequency:</b>	MONTHLY
<b>Regulation:</b>	MISA COMPLIANCE	<b>Sector:</b>	PETROLEUM REFINERIES

**Value:** 3.237  
**Unit Of Measure:** KG/D  
**Control Point Name:** PLANT - PROCESS EFFLUENT  
**Parameter Name:** SOLVENT EXTRACTABLES

**Component Type:** MINIMUM

**MISA Industrial Wastewater Discharge**

**Company Code:** 0000130104-2012  
**Control Point Id:** 0700  
**Sample Date:**  
**Regulation:** MISA COMPLIANCE  
**Value:** 0.91923  
**Unit Of Measure:** KG/D  
**Control Point Name:** PLANT - PROCESS EFFLUENT  
**Parameter Name:** SOLVENT EXTRACTABLES

**Result Structure:** MISA MONTHLY REPORTING  
**Param Reported As:** NOT APPL  
**Frequency:** MONTHLY  
**Sector:** PETROLEUM REFINERIES  
**Component Type:** MINIMUM

**MISA Industrial Wastewater Discharge**

**Company Code:** 0000130104-2012  
**Control Point Id:** 0800  
**Sample Date:**  
**Regulation:** MISA COMPLIANCE  
**Value:** 0.061156  
**Unit Of Measure:** KG/D  
**Control Point Name:** PLANT - O.T.C.W.  
**Parameter Name:** PHENOLICS, UNFILTERED REACTIVE

**Result Structure:** MISA MONTHLY REPORTING  
**Param Reported As:** PHENOL  
**Frequency:** MONTHLY  
**Sector:** PETROLEUM REFINERIES  
**Component Type:** AVERAGE

**MISA Industrial Wastewater Discharge**

**Company Code:** 0000130104-2012  
**Control Point Id:** 0700  
**Sample Date:**  
**Regulation:** MISA COMPLIANCE  
**Value:** 25.804  
**Unit Of Measure:** KG/D  
**Control Point Name:** PLANT - PROCESS EFFLUENT  
**Parameter Name:** CARBON, DISSOLVED ORGANIC

**Result Structure:** MISA MONTHLY REPORTING  
**Param Reported As:** AS C  
**Frequency:** MONTHLY  
**Sector:** PETROLEUM REFINERIES  
**Component Type:** MAXIMUM

**MISA Industrial Wastewater Discharge**

**Company Code:** 0000130104-2012  
**Control Point Id:** 0700  
**Sample Date:**  
**Regulation:** MISA COMPLIANCE  
**Value:** 6468.8  
**Unit Of Measure:** M3/D  
**Control Point Name:** PLANT - PROCESS EFFLUENT  
**Parameter Name:** FLOW

**Result Structure:** MISA MONTHLY REPORTING  
**Param Reported As:** NOT APPL  
**Frequency:** MONTHLY  
**Sector:** PETROLEUM REFINERIES  
**Component Type:** AVERAGE

**MISA Industrial Wastewater Discharge**

**Company Code:** 0000130104-2012  
**Control Point Id:** 0700  
**Sample Date:**  
**Regulation:** MISA COMPLIANCE  
**Value:** 8.337  
**Unit Of Measure:** KG/D  
**Control Point Name:** PLANT - PROCESS EFFLUENT  
**Parameter Name:** RESIDUE,PART LOSS ON IGNIT.

**Result Structure:** MISA MONTHLY REPORTING  
**Param Reported As:** NOT APPL  
**Frequency:** MONTHLY  
**Sector:** PETROLEUM REFINERIES  
**Component Type:** MAXIMUM

**MISA Industrial Wastewater**  
**Discharge**

<b>Company Code:</b>	0000130104-2012	<b>Result Structure:</b>	MISA MONTHLY REPORTING
<b>Control Point Id:</b>	0700	<b>Param Reported As:</b>	NOT APPL
<b>Sample Date:</b>		<b>Frequency:</b>	MONTHLY
<b>Regulation:</b>	MISA COMPLIANCE	<b>Sector:</b>	PETROLEUM REFINERIES
<b>Value:</b>	6.5596	<b>Component Type:</b>	AVERAGE
<b>Unit Of Measure:</b>	KG/D		
<b>Control Point Name:</b>	PLANT - PROCESS EFFLUENT		
<b>Parameter Name:</b>	RESIDUE,PART LOSS ON IGNIT.		

**MISA Industrial Wastewater**  
**Discharge**

<b>Company Code:</b>	0000130104-2012	<b>Result Structure:</b>	MISA MONTHLY REPORTING
<b>Control Point Id:</b>	0800	<b>Param Reported As:</b>	PHENOL
<b>Sample Date:</b>		<b>Frequency:</b>	MONTHLY
<b>Regulation:</b>	MISA COMPLIANCE	<b>Sector:</b>	PETROLEUM REFINERIES
<b>Value:</b>	0.06681	<b>Component Type:</b>	MINIMUM
<b>Unit Of Measure:</b>	KG/D		
<b>Control Point Name:</b>	PLANT - O.T.C.W.		
<b>Parameter Name:</b>	PHENOLICS, UNFILTERED REACTIVE		

**MISA Industrial Wastewater**  
**Discharge**

<b>Company Code:</b>	0000130104-2012	<b>Result Structure:</b>	MISA MONTHLY REPORTING
<b>Control Point Id:</b>	0700	<b>Param Reported As:</b>	NOT APPL
<b>Sample Date:</b>		<b>Frequency:</b>	MONTHLY
<b>Regulation:</b>	MISA COMPLIANCE	<b>Sector:</b>	PETROLEUM REFINERIES
<b>Value:</b>	6.371	<b>Component Type:</b>	AVERAGE
<b>Unit Of Measure:</b>	KG/D		
<b>Control Point Name:</b>	PLANT - PROCESS EFFLUENT		
<b>Parameter Name:</b>	RESIDUE, PARTICULATE		

**MISA Industrial Wastewater**  
**Discharge**

<b>Company Code:</b>	0000130104-2012	<b>Result Structure:</b>	MISA MONTHLY REPORTING
<b>Control Point Id:</b>	0700	<b>Param Reported As:</b>	NOT APPL
<b>Sample Date:</b>		<b>Frequency:</b>	MONTHLY
<b>Regulation:</b>	MISA COMPLIANCE	<b>Sector:</b>	PETROLEUM REFINERIES
<b>Value:</b>	5.045	<b>Component Type:</b>	MINIMUM
<b>Unit Of Measure:</b>	KG/D		
<b>Control Point Name:</b>	PLANT - PROCESS EFFLUENT		
<b>Parameter Name:</b>	RESIDUE, PARTICULATE		

**MISA Industrial Wastewater**  
**Discharge**

<b>Company Code:</b>	0000130104-2012	<b>Result Structure:</b>	MISA MONTHLY REPORTING
<b>Control Point Id:</b>	0800	<b>Param Reported As:</b>	PHENOL
<b>Sample Date:</b>		<b>Frequency:</b>	MONTHLY
<b>Regulation:</b>	MISA COMPLIANCE	<b>Sector:</b>	PETROLEUM REFINERIES
<b>Value:</b>	0.068474	<b>Component Type:</b>	MAXIMUM
<b>Unit Of Measure:</b>	KG/D		
<b>Control Point Name:</b>	PLANT - O.T.C.W.		
<b>Parameter Name:</b>	PHENOLICS, UNFILTERED REACTIVE		

**MISA Industrial Wastewater**  
**Discharge**

<b>Company Code:</b>	0000130104-2012	<b>Result Structure:</b>	MISA MONTHLY REPORTING
<b>Control Point Id:</b>	0800	<b>Param Reported As:</b>	NOT APPL
<b>Sample Date:</b>		<b>Frequency:</b>	MONTHLY

<b>Regulation:</b>	MISA COMPLIANCE	<b>Sector:</b>	PETROLEUM REFINERIES
<b>Value:</b>	0.0036756	<b>Component Type:</b>	AVERAGE
<b>Unit Of Measure:</b>	KG/D		
<b>Control Point Name:</b>	PLANT - O.T.C.W.		
<b>Parameter Name:</b>	BENZENE C6H6		

**MISA Industrial Wastewater Discharge**

<b>Company Code:</b>	0000130104-2012	<b>Result Structure:</b>	MISA MONTHLY REPORTING
<b>Control Point Id:</b>	0800	<b>Param Reported As:</b>	NOT APPL
<b>Sample Date:</b>		<b>Frequency:</b>	MONTHLY
<b>Regulation:</b>	MISA COMPLIANCE	<b>Sector:</b>	PETROLEUM REFINERIES
<b>Value:</b>	18377.8	<b>Component Type:</b>	AVERAGE
<b>Unit Of Measure:</b>	M3/D		
<b>Control Point Name:</b>	PLANT - O.T.C.W.		
<b>Parameter Name:</b>	FLOW		

**MISA Industrial Wastewater Discharge**

<b>Company Code:</b>	0000130104-2012	<b>Result Structure:</b>	MISA MONTHLY REPORTING
<b>Control Point Id:</b>	0800	<b>Param Reported As:</b>	NOT APPL
<b>Sample Date:</b>		<b>Frequency:</b>	MONTHLY
<b>Regulation:</b>	MISA COMPLIANCE	<b>Sector:</b>	PETROLEUM REFINERIES
<b>Value:</b>	8667.4	<b>Component Type:</b>	MINIMUM
<b>Unit Of Measure:</b>	M3/D		
<b>Control Point Name:</b>	PLANT - O.T.C.W.		
<b>Parameter Name:</b>	FLOW		

**MISA Industrial Wastewater Discharge**

<b>Company Code:</b>	0000130104-2012	<b>Result Structure:</b>	MISA MONTHLY REPORTING
<b>Control Point Id:</b>	0800	<b>Param Reported As:</b>	AS H2S
<b>Sample Date:</b>		<b>Frequency:</b>	MONTHLY
<b>Regulation:</b>	MISA COMPLIANCE	<b>Sector:</b>	PETROLEUM REFINERIES
<b>Value:</b>	0.26877	<b>Component Type:</b>	MAXIMUM
<b>Unit Of Measure:</b>	KG/D		
<b>Control Point Name:</b>	PLANT - O.T.C.W.		
<b>Parameter Name:</b>	SULPHIDE, UNFILTERED REACTIVE		

**MISA Industrial Wastewater Discharge**

<b>Company Code:</b>	0000130104-2012	<b>Result Structure:</b>	MISA MONTHLY REPORTING
<b>Control Point Id:</b>	0800	<b>Param Reported As:</b>	AS H2S
<b>Sample Date:</b>		<b>Frequency:</b>	MONTHLY
<b>Regulation:</b>	MISA COMPLIANCE	<b>Sector:</b>	PETROLEUM REFINERIES
<b>Value:</b>	0.060672	<b>Component Type:</b>	MINIMUM
<b>Unit Of Measure:</b>	KG/D		
<b>Control Point Name:</b>	PLANT - O.T.C.W.		
<b>Parameter Name:</b>	SULPHIDE, UNFILTERED REACTIVE		

**MISA Industrial Wastewater Discharge**

<b>Company Code:</b>	0000130104-2012	<b>Result Structure:</b>	MISA MONTHLY REPORTING
<b>Control Point Id:</b>	0700	<b>Param Reported As:</b>	NOT APPL
<b>Sample Date:</b>		<b>Frequency:</b>	MONTHLY
<b>Regulation:</b>	MISA COMPLIANCE	<b>Sector:</b>	PETROLEUM REFINERIES
<b>Value:</b>	7629.2	<b>Component Type:</b>	AVERAGE
<b>Unit Of Measure:</b>	M3/D		
<b>Control Point Name:</b>	PLANT - PROCESS EFFLUENT		
<b>Parameter Name:</b>	FLOW		



**MISA Industrial Wastewater  
Discharge**

<b>Company Code:</b>	0000130104-2012	<b>Result Structure:</b>	MISA MONTHLY REPORTING
<b>Control Point Id:</b>	0800	<b>Param Reported As:</b>	PHENOL
<b>Sample Date:</b>		<b>Frequency:</b>	MONTHLY
<b>Regulation:</b>	MISA COMPLIANCE	<b>Sector:</b>	PETROLEUM REFINERIES
<b>Value:</b>	0.031888	<b>Component Type:</b>	MINIMUM
<b>Unit Of Measure:</b>	KG/D		
<b>Control Point Name:</b>	PLANT - O.T.C.W.		
<b>Parameter Name:</b>	PHENOLICS, UNFILTERED REACTIVE		

**MISA Industrial Wastewater  
Discharge**

<b>Company Code:</b>	0000130104-2012	<b>Result Structure:</b>	MISA MONTHLY REPORTING
<b>Control Point Id:</b>	0700	<b>Param Reported As:</b>	AS P
<b>Sample Date:</b>		<b>Frequency:</b>	MONTHLY
<b>Regulation:</b>	MISA COMPLIANCE	<b>Sector:</b>	PETROLEUM REFINERIES
<b>Value:</b>	0.41963	<b>Component Type:</b>	MINIMUM
<b>Unit Of Measure:</b>	KG/D		
<b>Control Point Name:</b>	PLANT - PROCESS EFFLUENT		
<b>Parameter Name:</b>	PHOSPHORUS, UNFILTERED TOTAL		

**MISA Industrial Wastewater  
Discharge**

<b>Company Code:</b>	0000130104-2012	<b>Result Structure:</b>	MISA MONTHLY REPORTING
<b>Control Point Id:</b>	0700	<b>Param Reported As:</b>	NOT APPL
<b>Sample Date:</b>		<b>Frequency:</b>	MONTHLY
<b>Regulation:</b>	MISA COMPLIANCE	<b>Sector:</b>	PETROLEUM REFINERIES
<b>Value:</b>	6.731	<b>Component Type:</b>	MINIMUM
<b>Unit Of Measure:</b>	KG/D		
<b>Control Point Name:</b>	PLANT - PROCESS EFFLUENT		
<b>Parameter Name:</b>	RESIDUE, PARTICULATE		

**MISA Industrial Wastewater  
Discharge**

<b>Company Code:</b>	0000130104-2012	<b>Result Structure:</b>	MISA MONTHLY REPORTING
<b>Control Point Id:</b>	0700	<b>Param Reported As:</b>	NOT APPL
<b>Sample Date:</b>		<b>Frequency:</b>	MONTHLY
<b>Regulation:</b>	MISA COMPLIANCE	<b>Sector:</b>	PETROLEUM REFINERIES
<b>Value:</b>	8.6688	<b>Component Type:</b>	AVERAGE
<b>Unit Of Measure:</b>	KG/D		
<b>Control Point Name:</b>	PLANT - PROCESS EFFLUENT		
<b>Parameter Name:</b>	RESIDUE, PARTICULATE		

**MISA Industrial Wastewater  
Discharge**

<b>Company Code:</b>	0000130104-2012	<b>Result Structure:</b>	MISA MONTHLY REPORTING
<b>Control Point Id:</b>	0800	<b>Param Reported As:</b>	AS H2S
<b>Sample Date:</b>		<b>Frequency:</b>	MONTHLY
<b>Regulation:</b>	MISA COMPLIANCE	<b>Sector:</b>	PETROLEUM REFINERIES
<b>Value:</b>	0.60252	<b>Component Type:</b>	MAXIMUM
<b>Unit Of Measure:</b>	KG/D		
<b>Control Point Name:</b>	PLANT - O.T.C.W.		
<b>Parameter Name:</b>	SULPHIDE, UNFILTERED REACTIVE		

**MISA Industrial Wastewater  
Discharge**

<b>Company Code:</b>	0000130104-2012	<b>Result Structure:</b>	MISA MONTHLY REPORTING
<b>Control Point Id:</b>	0800	<b>Param Reported As:</b>	NOT APPL

**Sample Date:**  
**Regulation:** MISA COMPLIANCE  
**Value:** 73106.9  
**Unit Of Measure:** M3/D  
**Control Point Name:** PLANT - O.T.C.W.  
**Parameter Name:** FLOW

**Frequency:** MONTHLY  
**Sector:** PETROLEUM REFINERIES  
**Component Type:** AVERAGE

**MISA Industrial Wastewater**  
**Discharge**

**Company Code:** 0000130104-2012  
**Control Point Id:** 0700  
**Sample Date:**  
**Regulation:** MISA COMPLIANCE  
**Value:** 11.963  
**Unit Of Measure:** KG/D  
**Control Point Name:** PLANT - PROCESS EFFLUENT  
**Parameter Name:** RESIDUE, PARTICULATE

**Result Structure:** MISA MONTHLY REPORTING  
**Param Reported As:** NOT APPL  
**Frequency:** MONTHLY  
**Sector:** PETROLEUM REFINERIES  
**Component Type:** AVERAGE

**MISA Industrial Wastewater**  
**Discharge**

**Company Code:** 0000130104-2012  
**Control Point Id:** 0700  
**Sample Date:**  
**Regulation:** MISA COMPLIANCE  
**Value:** 15.884  
**Unit Of Measure:** KG/D  
**Control Point Name:** PLANT - PROCESS EFFLUENT  
**Parameter Name:** CARBON, DISSOLVED ORGANIC

**Result Structure:** MISA MONTHLY REPORTING  
**Param Reported As:** AS C  
**Frequency:** MONTHLY  
**Sector:** PETROLEUM REFINERIES  
**Component Type:** AVERAGE

**Site:** PETRO-CANADA LUBRICANTS INC.  
MISSISSAUGA ON

**Database:**  
SRDS

**Company Code:** 0000130104  
**Works ID:**  
**SIC:**  
**SIC1:**  
**SIC1 Desc:**  
**SIC2:**  
**SIC2 Desc:**  
**SIC3:**  
**SIC3 Desc:**  
**Body of Water:**  
**Terminal Stream:**  
**SIC Desc:**  
**Mailing Address:**  
**Corp Address:**

**Sector:**  
**Region:**  
**District:**  
**UTM Zone:**  
**UTM Easting:**  
**UTM Northing:**  
**UTM Precision:**  
**Minor Basin:**  
**Major Basin:**  
**Report Year:** 2013

**MISA Industrial Wastewater**  
**Discharge**

**Company Code:** 0000130104-2013  
**Control Point Id:** 0800  
**Sample Date:**  
**Regulation:** MISA COMPLIANCE  
**Value:** 0.069506  
**Unit Of Measure:** KG/D  
**Control Point Name:** PLANT - ONCE THROUGH COOLING WATER (OTCW)  
**Parameter Name:** PHENOLICS, UNFILTERED REACTIVE

**Result Structure:** MISA MONTHLY REPORTING  
**Param Reported As:** AS PHENOL  
**Frequency:** MONTHLY  
**Sector:** PETROLEUM REFINERIES  
**Component Type:** MAXIMUM

**MISA Industrial Wastewater**  
**Discharge**

**Company Code:** 0000130104-2013  
**Control Point Id:** 0800

**Result Structure:** MISA MONTHLY REPORTING  
**Param Reported As:** NOT APPLICABLE

<b>Sample Date:</b>		<b>Frequency:</b>	MONTHLY
<b>Regulation:</b>	MISA COMPLIANCE	<b>Sector:</b>	PETROLEUM REFINERIES
<b>Value:</b>	0.0011627	<b>Component Type:</b>	MINIMUM
<b>Unit Of Measure:</b>	KG/D		
<b>Control Point Name:</b>	PLANT - ONCE THROUGH COOLING WATER (OTCW)		
<b>Parameter Name:</b>	TOLUENE C7H8		

**MISA Industrial Wastewater Discharge**

<b>Company Code:</b>	0000130104-2013	<b>Result Structure:</b>	MISA MONTHLY REPORTING
<b>Control Point Id:</b>	0700	<b>Param Reported As:</b>	AS PHENOL
<b>Sample Date:</b>		<b>Frequency:</b>	MONTHLY
<b>Regulation:</b>	MISA COMPLIANCE	<b>Sector:</b>	PETROLEUM REFINERIES
<b>Value:</b>	0.010637	<b>Component Type:</b>	AVERAGE
<b>Unit Of Measure:</b>	KG/D		
<b>Control Point Name:</b>	PLANT - PROCESS EFFLUENT		
<b>Parameter Name:</b>	PHENOLICS, UNFILTERED REACTIVE		

**MISA Industrial Wastewater Discharge**

<b>Company Code:</b>	0000130104-2013	<b>Result Structure:</b>	MISA MONTHLY REPORTING
<b>Control Point Id:</b>	0700	<b>Param Reported As:</b>	AS CARBON
<b>Sample Date:</b>		<b>Frequency:</b>	MONTHLY
<b>Regulation:</b>	MISA COMPLIANCE	<b>Sector:</b>	PETROLEUM REFINERIES
<b>Value:</b>	28.786	<b>Component Type:</b>	MAXIMUM
<b>Unit Of Measure:</b>	KG/D		
<b>Control Point Name:</b>	PLANT - PROCESS EFFLUENT		
<b>Parameter Name:</b>	CARBON, DISSOLVED ORGANIC		

**MISA Industrial Wastewater Discharge**

<b>Company Code:</b>	0000130104-2013	<b>Result Structure:</b>	MISA MONTHLY REPORTING
<b>Control Point Id:</b>	0800	<b>Param Reported As:</b>	NOT APPLICABLE
<b>Sample Date:</b>		<b>Frequency:</b>	MONTHLY
<b>Regulation:</b>	MISA COMPLIANCE	<b>Sector:</b>	PETROLEUM REFINERIES
<b>Value:</b>	0.013274	<b>Component Type:</b>	AVERAGE
<b>Unit Of Measure:</b>	KG/D		
<b>Control Point Name:</b>	PLANT - ONCE THROUGH COOLING WATER (OTCW)		
<b>Parameter Name:</b>	BENZENE C6H6		

**MISA Industrial Wastewater Discharge**

<b>Company Code:</b>	0000130104-2013	<b>Result Structure:</b>	MISA MONTHLY REPORTING
<b>Control Point Id:</b>	0800	<b>Param Reported As:</b>	AS PHENOL
<b>Sample Date:</b>		<b>Frequency:</b>	MONTHLY
<b>Regulation:</b>	MISA COMPLIANCE	<b>Sector:</b>	PETROLEUM REFINERIES
<b>Value:</b>	0.067184	<b>Component Type:</b>	MAXIMUM
<b>Unit Of Measure:</b>	KG/D		
<b>Control Point Name:</b>	PLANT - ONCE THROUGH COOLING WATER (OTCW)		
<b>Parameter Name:</b>	PHENOLICS, UNFILTERED REACTIVE		

**MISA Industrial Wastewater Discharge**

<b>Company Code:</b>	0000130104-2013	<b>Result Structure:</b>	MISA MONTHLY REPORTING
<b>Control Point Id:</b>	0800	<b>Param Reported As:</b>	AS SULPHIDE
<b>Sample Date:</b>		<b>Frequency:</b>	MONTHLY
<b>Regulation:</b>	MISA COMPLIANCE	<b>Sector:</b>	PETROLEUM REFINERIES
<b>Value:</b>	0.46898	<b>Component Type:</b>	AVERAGE
<b>Unit Of Measure:</b>	KG/D		
<b>Control Point Name:</b>	PLANT - ONCE THROUGH COOLING WATER (OTCW)		
<b>Parameter Name:</b>	SULPHIDE, UNFILTERED REACTIVE		

**MISA Industrial Wastewater  
Discharge**

<b>Company Code:</b>	0000130104-2013	<b>Result Structure:</b>	MISA MONTHLY REPORTING
<b>Control Point Id:</b>	0800	<b>Param Reported As:</b>	AS PHENOL
<b>Sample Date:</b>		<b>Frequency:</b>	MONTHLY
<b>Regulation:</b>	MISA COMPLIANCE	<b>Sector:</b>	PETROLEUM REFINERIES
<b>Value:</b>	0.0058132	<b>Component Type:</b>	MINIMUM
<b>Unit Of Measure:</b>	KG/D		
<b>Control Point Name:</b>	PLANT - ONCE THROUGH COOLING WATER (OTCW)		
<b>Parameter Name:</b>	PHENOLICS, UNFILTERED REACTIVE		

**MISA Industrial Wastewater  
Discharge**

<b>Company Code:</b>	0000130104-2013	<b>Result Structure:</b>	MISA MONTHLY REPORTING
<b>Control Point Id:</b>	0700	<b>Param Reported As:</b>	AS PHOSPHORUS
<b>Sample Date:</b>		<b>Frequency:</b>	MONTHLY
<b>Regulation:</b>	MISA COMPLIANCE	<b>Sector:</b>	PETROLEUM REFINERIES
<b>Value:</b>	0.8414	<b>Component Type:</b>	MINIMUM
<b>Unit Of Measure:</b>	KG/D		
<b>Control Point Name:</b>	PLANT - PROCESS EFFLUENT		
<b>Parameter Name:</b>	PHOSPHORUS, UNFILTERED TOTAL		

**MISA Industrial Wastewater  
Discharge**

<b>Company Code:</b>	0000130104-2013	<b>Result Structure:</b>	MISA MONTHLY REPORTING
<b>Control Point Id:</b>	0700	<b>Param Reported As:</b>	AS PHENOL
<b>Sample Date:</b>		<b>Frequency:</b>	MONTHLY
<b>Regulation:</b>	MISA COMPLIANCE	<b>Sector:</b>	PETROLEUM REFINERIES
<b>Value:</b>	0.0098582	<b>Component Type:</b>	AVERAGE
<b>Unit Of Measure:</b>	KG/D		
<b>Control Point Name:</b>	PLANT - PROCESS EFFLUENT		
<b>Parameter Name:</b>	PHENOLICS, UNFILTERED REACTIVE		

**MISA Industrial Wastewater  
Discharge**

<b>Company Code:</b>	0000130104-2013	<b>Result Structure:</b>	MISA MONTHLY REPORTING
<b>Control Point Id:</b>	0800	<b>Param Reported As:</b>	NOT APPLICABLE
<b>Sample Date:</b>		<b>Frequency:</b>	MONTHLY
<b>Regulation:</b>	MISA COMPLIANCE	<b>Sector:</b>	PETROLEUM REFINERIES
<b>Value:</b>	75311.6	<b>Component Type:</b>	AVERAGE
<b>Unit Of Measure:</b>	M3/D		
<b>Control Point Name:</b>	PLANT - ONCE THROUGH COOLING WATER (OTCW)		
<b>Parameter Name:</b>	FLOW		

**MISA Industrial Wastewater  
Discharge**

<b>Company Code:</b>	0000130104-2013	<b>Result Structure:</b>	MISA MONTHLY REPORTING
<b>Control Point Id:</b>	0800	<b>Param Reported As:</b>	NOT APPLICABLE
<b>Sample Date:</b>		<b>Frequency:</b>	MONTHLY
<b>Regulation:</b>	MISA COMPLIANCE	<b>Sector:</b>	PETROLEUM REFINERIES
<b>Value:</b>	0.011968	<b>Component Type:</b>	MINIMUM
<b>Unit Of Measure:</b>	KG/D		
<b>Control Point Name:</b>	PLANT - ONCE THROUGH COOLING WATER (OTCW)		
<b>Parameter Name:</b>	TOLUENE C7H8		

**MISA Industrial Wastewater  
Discharge**

<b>Company Code:</b>	0000130104-2013	<b>Result Structure:</b>	MISA MONTHLY REPORTING
----------------------	-----------------	--------------------------	------------------------

<b>Control Point Id:</b>	0800	<b>Param Reported As:</b>	NOT APPLICABLE
<b>Sample Date:</b>		<b>Frequency:</b>	MONTHLY
<b>Regulation:</b>	MISA COMPLIANCE	<b>Sector:</b>	PETROLEUM REFINERIES
<b>Value:</b>	76819.4	<b>Component Type:</b>	AVERAGE
<b>Unit Of Measure:</b>	M3/D		
<b>Control Point Name:</b>	PLANT - ONCE THROUGH COOLING WATER (OTCW)		
<b>Parameter Name:</b>	FLOW		

**MISA Industrial Wastewater Discharge**

<b>Company Code:</b>	0000130104-2013	<b>Result Structure:</b>	MISA MONTHLY REPORTING
<b>Control Point Id:</b>	0800	<b>Param Reported As:</b>	NOT APPLICABLE
<b>Sample Date:</b>		<b>Frequency:</b>	MONTHLY
<b>Regulation:</b>	MISA COMPLIANCE	<b>Sector:</b>	PETROLEUM REFINERIES
<b>Value:</b>	0.015364	<b>Component Type:</b>	AVERAGE
<b>Unit Of Measure:</b>	KG/D		
<b>Control Point Name:</b>	PLANT - ONCE THROUGH COOLING WATER (OTCW)		
<b>Parameter Name:</b>	TOLUENE C7H8		

**MISA Industrial Wastewater Discharge**

<b>Company Code:</b>	0000130104-2013	<b>Result Structure:</b>	MISA MONTHLY REPORTING
<b>Control Point Id:</b>	0800	<b>Param Reported As:</b>	NOT APPLICABLE
<b>Sample Date:</b>		<b>Frequency:</b>	MONTHLY
<b>Regulation:</b>	MISA COMPLIANCE	<b>Sector:</b>	PETROLEUM REFINERIES
<b>Value:</b>	0.015791	<b>Component Type:</b>	AVERAGE
<b>Unit Of Measure:</b>	KG/D		
<b>Control Point Name:</b>	PLANT - ONCE THROUGH COOLING WATER (OTCW)		
<b>Parameter Name:</b>	TOLUENE C7H8		

**MISA Industrial Wastewater Discharge**

<b>Company Code:</b>	0000130104-2013	<b>Result Structure:</b>	MISA MONTHLY REPORTING
<b>Control Point Id:</b>	0800	<b>Param Reported As:</b>	AS PHENOL
<b>Sample Date:</b>		<b>Frequency:</b>	MONTHLY
<b>Regulation:</b>	MISA COMPLIANCE	<b>Sector:</b>	PETROLEUM REFINERIES
<b>Value:</b>	0.063581	<b>Component Type:</b>	AVERAGE
<b>Unit Of Measure:</b>	KG/D		
<b>Control Point Name:</b>	PLANT - ONCE THROUGH COOLING WATER (OTCW)		
<b>Parameter Name:</b>	PHENOLICS, UNFILTERED REACTIVE		

**MISA Industrial Wastewater Discharge**

<b>Company Code:</b>	0000130104-2013	<b>Result Structure:</b>	MISA MONTHLY REPORTING
<b>Control Point Id:</b>	0700	<b>Param Reported As:</b>	AS NITROGEN
<b>Sample Date:</b>		<b>Frequency:</b>	MONTHLY
<b>Regulation:</b>	MISA COMPLIANCE	<b>Sector:</b>	PETROLEUM REFINERIES
<b>Value:</b>	0	<b>Component Type:</b>	AVERAGE
<b>Unit Of Measure:</b>	KG/D		
<b>Control Point Name:</b>	PLANT - PROCESS EFFLUENT		
<b>Parameter Name:</b>	AMMONIUM+AMMONIA, TOTAL FILTER.REAC		

**MISA Industrial Wastewater Discharge**

<b>Company Code:</b>	0000130104-2013	<b>Result Structure:</b>	MISA MONTHLY REPORTING
<b>Control Point Id:</b>	0700	<b>Param Reported As:</b>	NOT APPLICABLE
<b>Sample Date:</b>		<b>Frequency:</b>	MONTHLY
<b>Regulation:</b>	MISA COMPLIANCE	<b>Sector:</b>	PETROLEUM REFINERIES
<b>Value:</b>	4.7527	<b>Component Type:</b>	AVERAGE
<b>Unit Of Measure:</b>	KG/D		
<b>Control Point Name:</b>	PLANT - PROCESS EFFLUENT		

**Parameter Name:** SOLVENT EXTRACTABLES

**MISA Industrial Wastewater**  
**Discharge**

<b>Company Code:</b>	0000130104-2013	<b>Result Structure:</b>	MISA MONTHLY REPORTING
<b>Control Point Id:</b>	0800	<b>Param Reported As:</b>	NOT APPLICABLE
<b>Sample Date:</b>		<b>Frequency:</b>	MONTHLY
<b>Regulation:</b>	MISA COMPLIANCE	<b>Sector:</b>	PETROLEUM REFINERIES
<b>Value:</b>	66194.9	<b>Component Type:</b>	AVERAGE
<b>Unit Of Measure:</b>	M3/D		
<b>Control Point Name:</b>	PLANT - ONCE THROUGH COOLING WATER (OTCW)		
<b>Parameter Name:</b>	FLOW		

**MISA Industrial Wastewater**  
**Discharge**

<b>Company Code:</b>	0000130104-2013	<b>Result Structure:</b>	MISA MONTHLY REPORTING
<b>Control Point Id:</b>	0700	<b>Param Reported As:</b>	AS SULPHIDE
<b>Sample Date:</b>		<b>Frequency:</b>	MONTHLY
<b>Regulation:</b>	MISA COMPLIANCE	<b>Sector:</b>	PETROLEUM REFINERIES
<b>Value:</b>	4	<b>Component Type:</b>	NUM. IN AVERAGE
<b>Unit Of Measure:</b>			
<b>Control Point Name:</b>	PLANT - PROCESS EFFLUENT		
<b>Parameter Name:</b>	SULPHIDE, UNFILTERED REACTIVE		

**MISA Industrial Wastewater**  
**Discharge**

<b>Company Code:</b>	0000130104-2013	<b>Result Structure:</b>	MISA MONTHLY REPORTING
<b>Control Point Id:</b>	0700	<b>Param Reported As:</b>	AS SULPHIDE
<b>Sample Date:</b>		<b>Frequency:</b>	MONTHLY
<b>Regulation:</b>	MISA COMPLIANCE	<b>Sector:</b>	PETROLEUM REFINERIES
<b>Value:</b>	0.023121	<b>Component Type:</b>	MINIMUM
<b>Unit Of Measure:</b>	KG/D		
<b>Control Point Name:</b>	PLANT - PROCESS EFFLUENT		
<b>Parameter Name:</b>	SULPHIDE, UNFILTERED REACTIVE		

**MISA Industrial Wastewater**  
**Discharge**

<b>Company Code:</b>	0000130104-2013	<b>Result Structure:</b>	MISA MONTHLY REPORTING
<b>Control Point Id:</b>	0700	<b>Param Reported As:</b>	AS SULPHIDE
<b>Sample Date:</b>		<b>Frequency:</b>	MONTHLY
<b>Regulation:</b>	MISA COMPLIANCE	<b>Sector:</b>	PETROLEUM REFINERIES
<b>Value:</b>	0.078684	<b>Component Type:</b>	AVERAGE
<b>Unit Of Measure:</b>	KG/D		
<b>Control Point Name:</b>	PLANT - PROCESS EFFLUENT		
<b>Parameter Name:</b>	SULPHIDE, UNFILTERED REACTIVE		

**MISA Industrial Wastewater**  
**Discharge**

<b>Company Code:</b>	0000130104-2013	<b>Result Structure:</b>	MISA MONTHLY REPORTING
<b>Control Point Id:</b>	0700	<b>Param Reported As:</b>	NOT APPLICABLE
<b>Sample Date:</b>		<b>Frequency:</b>	MONTHLY
<b>Regulation:</b>	MISA COMPLIANCE	<b>Sector:</b>	PETROLEUM REFINERIES
<b>Value:</b>	9.2278	<b>Component Type:</b>	MAXIMUM
<b>Unit Of Measure:</b>	KG/D		
<b>Control Point Name:</b>	PLANT - PROCESS EFFLUENT		
<b>Parameter Name:</b>	SOLVENT EXTRACTABLES		

**MISA Industrial Wastewater**  
**Discharge**

<b>Company Code:</b>	0000130104-2013	<b>Result Structure:</b>	MISA MONTHLY REPORTING
<b>Control Point Id:</b>	0700	<b>Param Reported As:</b>	AS CARBON
<b>Sample Date:</b>		<b>Frequency:</b>	MONTHLY
<b>Regulation:</b>	MISA COMPLIANCE	<b>Sector:</b>	PETROLEUM REFINERIES
<b>Value:</b>	23.568	<b>Component Type:</b>	AVERAGE
<b>Unit Of Measure:</b>	KG/D		
<b>Control Point Name:</b>	PLANT - PROCESS EFFLUENT		
<b>Parameter Name:</b>	CARBON, DISSOLVED ORGANIC		

**MISA Industrial Wastewater**

**Discharge**

<b>Company Code:</b>	0000130104-2013	<b>Result Structure:</b>	MISA MONTHLY REPORTING
<b>Control Point Id:</b>	0700	<b>Param Reported As:</b>	AS SULPHIDE
<b>Sample Date:</b>		<b>Frequency:</b>	MONTHLY
<b>Regulation:</b>	MISA COMPLIANCE	<b>Sector:</b>	PETROLEUM REFINERIES
<b>Value:</b>	0.059995	<b>Component Type:</b>	AVERAGE
<b>Unit Of Measure:</b>	KG/D		
<b>Control Point Name:</b>	PLANT - PROCESS EFFLUENT		
<b>Parameter Name:</b>	SULPHIDE, UNFILTERED REACTIVE		

**MISA Industrial Wastewater**

**Discharge**

<b>Company Code:</b>	0000130104-2013	<b>Result Structure:</b>	MISA MONTHLY REPORTING
<b>Control Point Id:</b>	0700	<b>Param Reported As:</b>	AS NITROGEN
<b>Sample Date:</b>		<b>Frequency:</b>	MONTHLY
<b>Regulation:</b>	MISA COMPLIANCE	<b>Sector:</b>	PETROLEUM REFINERIES
<b>Value:</b>	0.33071	<b>Component Type:</b>	MAXIMUM
<b>Unit Of Measure:</b>	KG/D		
<b>Control Point Name:</b>	PLANT - PROCESS EFFLUENT		
<b>Parameter Name:</b>	AMMONIUM+AMMONIA, TOTAL FILTER.REAC		

**MISA Industrial Wastewater**

**Discharge**

<b>Company Code:</b>	0000130104-2013	<b>Result Structure:</b>	MISA MONTHLY REPORTING
<b>Control Point Id:</b>	0700	<b>Param Reported As:</b>	NOT APPLICABLE
<b>Sample Date:</b>		<b>Frequency:</b>	MONTHLY
<b>Regulation:</b>	MISA COMPLIANCE	<b>Sector:</b>	PETROLEUM REFINERIES
<b>Value:</b>	4.6624	<b>Component Type:</b>	MAXIMUM
<b>Unit Of Measure:</b>	KG/D		
<b>Control Point Name:</b>	PLANT - PROCESS EFFLUENT		
<b>Parameter Name:</b>	SOLVENT EXTRACTABLES		

**MISA Industrial Wastewater**

**Discharge**

<b>Company Code:</b>	0000130104-2013	<b>Result Structure:</b>	MISA MONTHLY REPORTING
<b>Control Point Id:</b>	0700	<b>Param Reported As:</b>	NOT APPLICABLE
<b>Sample Date:</b>		<b>Frequency:</b>	MONTHLY
<b>Regulation:</b>	MISA COMPLIANCE	<b>Sector:</b>	PETROLEUM REFINERIES
<b>Value:</b>	8.8008	<b>Component Type:</b>	AVERAGE
<b>Unit Of Measure:</b>	KG/D		
<b>Control Point Name:</b>	PLANT - PROCESS EFFLUENT		
<b>Parameter Name:</b>	RESIDUE,PART LOSS ON IGNIT.		

**MISA Industrial Wastewater**

**Discharge**

<b>Company Code:</b>	0000130104-2013	<b>Result Structure:</b>	MISA MONTHLY REPORTING
<b>Control Point Id:</b>	0800	<b>Param Reported As:</b>	AS PHENOL
<b>Sample Date:</b>		<b>Frequency:</b>	MONTHLY
<b>Regulation:</b>	MISA COMPLIANCE	<b>Sector:</b>	PETROLEUM REFINERIES
<b>Value:</b>	0.064644	<b>Component Type:</b>	MINIMUM
<b>Unit Of Measure:</b>	KG/D		



**Control Point Name:** PLANT - ONCE THROUGH COOLING WATER (OTCW)  
**Parameter Name:** PHENOLICS, UNFILTERED REACTIVE

**MISA Industrial Wastewater  
Discharge**

<b>Company Code:</b>	0000130104-2013	<b>Result Structure:</b>	MISA MONTHLY REPORTING
<b>Control Point Id:</b>	0800	<b>Param Reported As:</b>	NOT APPLICABLE
<b>Sample Date:</b>		<b>Frequency:</b>	MONTHLY
<b>Regulation:</b>	MISA COMPLIANCE	<b>Sector:</b>	PETROLEUM REFINERIES
<b>Value:</b>	5813.2	<b>Component Type:</b>	MINIMUM
<b>Unit Of Measure:</b>	M3/D		
<b>Control Point Name:</b>	PLANT - ONCE THROUGH COOLING WATER (OTCW)		
<b>Parameter Name:</b>	FLOW		

**MISA Industrial Wastewater  
Discharge**

<b>Company Code:</b>	0000130104-2013	<b>Result Structure:</b>	MISA MONTHLY REPORTING
<b>Control Point Id:</b>	0700	<b>Param Reported As:</b>	NOT APPLICABLE
<b>Sample Date:</b>		<b>Frequency:</b>	MONTHLY
<b>Regulation:</b>	MISA COMPLIANCE	<b>Sector:</b>	PETROLEUM REFINERIES
<b>Value:</b>	5	<b>Component Type:</b>	NUM. IN AVERAGE
<b>Unit Of Measure:</b>			
<b>Control Point Name:</b>	PLANT - PROCESS EFFLUENT		
<b>Parameter Name:</b>	RESIDUE, PARTICULATE		

**MISA Industrial Wastewater  
Discharge**

<b>Company Code:</b>	0000130104-2013	<b>Result Structure:</b>	MISA MONTHLY REPORTING
<b>Control Point Id:</b>	0800	<b>Param Reported As:</b>	AS PHENOL
<b>Sample Date:</b>		<b>Frequency:</b>	MONTHLY
<b>Regulation:</b>	MISA COMPLIANCE	<b>Sector:</b>	PETROLEUM REFINERIES
<b>Value:</b>	0.069276	<b>Component Type:</b>	MAXIMUM
<b>Unit Of Measure:</b>	KG/D		
<b>Control Point Name:</b>	PLANT - ONCE THROUGH COOLING WATER (OTCW)		
<b>Parameter Name:</b>	PHENOLICS, UNFILTERED REACTIVE		

**MISA Industrial Wastewater  
Discharge**

<b>Company Code:</b>	0000130104-2013	<b>Result Structure:</b>	MISA MONTHLY REPORTING
<b>Control Point Id:</b>	0800	<b>Param Reported As:</b>	NOT APPLICABLE
<b>Sample Date:</b>		<b>Frequency:</b>	MONTHLY
<b>Regulation:</b>	MISA COMPLIANCE	<b>Sector:</b>	PETROLEUM REFINERIES
<b>Value:</b>	0.014651	<b>Component Type:</b>	MAXIMUM
<b>Unit Of Measure:</b>	KG/D		
<b>Control Point Name:</b>	PLANT - ONCE THROUGH COOLING WATER (OTCW)		
<b>Parameter Name:</b>	TOLUENE C7H8		

**MISA Industrial Wastewater  
Discharge**

<b>Company Code:</b>	0000130104-2013	<b>Result Structure:</b>	MISA MONTHLY REPORTING
<b>Control Point Id:</b>	0800	<b>Param Reported As:</b>	NOT APPLICABLE
<b>Sample Date:</b>		<b>Frequency:</b>	MONTHLY
<b>Regulation:</b>	MISA COMPLIANCE	<b>Sector:</b>	PETROLEUM REFINERIES
<b>Value:</b>	0.014651	<b>Component Type:</b>	MAXIMUM
<b>Unit Of Measure:</b>	KG/D		
<b>Control Point Name:</b>	PLANT - ONCE THROUGH COOLING WATER (OTCW)		
<b>Parameter Name:</b>	BENZENE C6H6		

**MISA Industrial Wastewater  
Discharge**

<b>Company Code:</b>	0000130104-2013	<b>Result Structure:</b>	MISA MONTHLY REPORTING
<b>Control Point Id:</b>	0700	<b>Param Reported As:</b>	AS PHENOL
<b>Sample Date:</b>		<b>Frequency:</b>	MONTHLY
<b>Regulation:</b>	MISA COMPLIANCE	<b>Sector:</b>	PETROLEUM REFINERIES
<b>Value:</b>	0.01107	<b>Component Type:</b>	MAXIMUM
<b>Unit Of Measure:</b>	KG/D		
<b>Control Point Name:</b>	PLANT - PROCESS EFFLUENT		
<b>Parameter Name:</b>	PHENOLICS, UNFILTERED REACTIVE		

**MISA Industrial Wastewater Discharge**

<b>Company Code:</b>	0000130104-2013	<b>Result Structure:</b>	MISA MONTHLY REPORTING
<b>Control Point Id:</b>	0700	<b>Param Reported As:</b>	AS PHOSPHORUS
<b>Sample Date:</b>		<b>Frequency:</b>	MONTHLY
<b>Regulation:</b>	MISA COMPLIANCE	<b>Sector:</b>	PETROLEUM REFINERIES
<b>Value:</b>	2.3802	<b>Component Type:</b>	MAXIMUM
<b>Unit Of Measure:</b>	KG/D		
<b>Control Point Name:</b>	PLANT - PROCESS EFFLUENT		
<b>Parameter Name:</b>	PHOSPHORUS, UNFILTERED TOTAL		

**MISA Industrial Wastewater Discharge**

<b>Company Code:</b>	0000130104-2013	<b>Result Structure:</b>	MISA MONTHLY REPORTING
<b>Control Point Id:</b>	0700	<b>Param Reported As:</b>	AS PHENOL
<b>Sample Date:</b>		<b>Frequency:</b>	MONTHLY
<b>Regulation:</b>	MISA COMPLIANCE	<b>Sector:</b>	PETROLEUM REFINERIES
<b>Value:</b>	0.006982	<b>Component Type:</b>	AVERAGE
<b>Unit Of Measure:</b>	KG/D		
<b>Control Point Name:</b>	PLANT - PROCESS EFFLUENT		
<b>Parameter Name:</b>	PHENOLICS, UNFILTERED REACTIVE		

**MISA Industrial Wastewater Discharge**

<b>Company Code:</b>	0000130104-2013	<b>Result Structure:</b>	MISA MONTHLY REPORTING
<b>Control Point Id:</b>	0800	<b>Param Reported As:</b>	AS PHENOL
<b>Sample Date:</b>		<b>Frequency:</b>	MONTHLY
<b>Regulation:</b>	MISA COMPLIANCE	<b>Sector:</b>	PETROLEUM REFINERIES
<b>Value:</b>	0.068164	<b>Component Type:</b>	MAXIMUM
<b>Unit Of Measure:</b>	KG/D		
<b>Control Point Name:</b>	PLANT - ONCE THROUGH COOLING WATER (OTCW)		
<b>Parameter Name:</b>	PHENOLICS, UNFILTERED REACTIVE		

**MISA Industrial Wastewater Discharge**

<b>Company Code:</b>	0000130104-2013	<b>Result Structure:</b>	MISA MONTHLY REPORTING
<b>Control Point Id:</b>	0700	<b>Param Reported As:</b>	NOT APPLICABLE
<b>Sample Date:</b>		<b>Frequency:</b>	MONTHLY
<b>Regulation:</b>	MISA COMPLIANCE	<b>Sector:</b>	PETROLEUM REFINERIES
<b>Value:</b>	1086	<b>Component Type:</b>	MINIMUM
<b>Unit Of Measure:</b>	M3/D		
<b>Control Point Name:</b>	PLANT - PROCESS EFFLUENT		
<b>Parameter Name:</b>	FLOW		

**MISA Industrial Wastewater Discharge**

<b>Company Code:</b>	0000130104-2013	<b>Result Structure:</b>	MISA MONTHLY REPORTING
<b>Control Point Id:</b>	0800	<b>Param Reported As:</b>	NOT APPLICABLE
<b>Sample Date:</b>		<b>Frequency:</b>	MONTHLY
<b>Regulation:</b>	MISA COMPLIANCE	<b>Sector:</b>	PETROLEUM REFINERIES
<b>Value:</b>	67932.8	<b>Component Type:</b>	MAXIMUM

**Unit Of Measure:** M3/D  
**Control Point Name:** PLANT - ONCE THROUGH COOLING WATER (OTCW)  
**Parameter Name:** FLOW

**MISA Industrial Wastewater**

**Discharge**

<b>Company Code:</b>	0000130104-2013	<b>Result Structure:</b>	MISA MONTHLY REPORTING
<b>Control Point Id:</b>	0700	<b>Param Reported As:</b>	AS SULPHIDE
<b>Sample Date:</b>		<b>Frequency:</b>	MONTHLY
<b>Regulation:</b>	MISA COMPLIANCE	<b>Sector:</b>	PETROLEUM REFINERIES
<b>Value:</b>	0.057061	<b>Component Type:</b>	AVERAGE
<b>Unit Of Measure:</b>	KG/D		
<b>Control Point Name:</b>	PLANT - PROCESS EFFLUENT		
<b>Parameter Name:</b>	SULPHIDE, UNFILTERED REACTIVE		

**MISA Industrial Wastewater**

**Discharge**

<b>Company Code:</b>	0000130104-2013	<b>Result Structure:</b>	MISA MONTHLY REPORTING
<b>Control Point Id:</b>	0700	<b>Param Reported As:</b>	NOT APPLICABLE
<b>Sample Date:</b>		<b>Frequency:</b>	MONTHLY
<b>Regulation:</b>	MISA COMPLIANCE	<b>Sector:</b>	PETROLEUM REFINERIES
<b>Value:</b>	13.325	<b>Component Type:</b>	MAXIMUM
<b>Unit Of Measure:</b>	KG/D		
<b>Control Point Name:</b>	PLANT - PROCESS EFFLUENT		
<b>Parameter Name:</b>	RESIDUE,PART LOSS ON IGNIT.		

**MISA Industrial Wastewater**

**Discharge**

<b>Company Code:</b>	0000130104-2013	<b>Result Structure:</b>	MISA MONTHLY REPORTING
<b>Control Point Id:</b>	0700	<b>Param Reported As:</b>	NOT APPLICABLE
<b>Sample Date:</b>		<b>Frequency:</b>	MONTHLY
<b>Regulation:</b>	MISA COMPLIANCE	<b>Sector:</b>	PETROLEUM REFINERIES
<b>Value:</b>	5.9705	<b>Component Type:</b>	MAXIMUM
<b>Unit Of Measure:</b>	KG/D		
<b>Control Point Name:</b>	PLANT - PROCESS EFFLUENT		
<b>Parameter Name:</b>	SOLVENT EXTRACTABLES		

**MISA Industrial Wastewater**

**Discharge**

<b>Company Code:</b>	0000130104-2013	<b>Result Structure:</b>	MISA MONTHLY REPORTING
<b>Control Point Id:</b>	0700	<b>Param Reported As:</b>	AS PHENOL
<b>Sample Date:</b>		<b>Frequency:</b>	MONTHLY
<b>Regulation:</b>	MISA COMPLIANCE	<b>Sector:</b>	PETROLEUM REFINERIES
<b>Value:</b>	0.011265	<b>Component Type:</b>	MAXIMUM
<b>Unit Of Measure:</b>	KG/D		
<b>Control Point Name:</b>	PLANT - PROCESS EFFLUENT		
<b>Parameter Name:</b>	PHENOLICS, UNFILTERED REACTIVE		

**MISA Industrial Wastewater**

**Discharge**

<b>Company Code:</b>	0000130104-2013	<b>Result Structure:</b>	MISA MONTHLY REPORTING
<b>Control Point Id:</b>	0800	<b>Param Reported As:</b>	AS SULPHIDE
<b>Sample Date:</b>		<b>Frequency:</b>	MONTHLY
<b>Regulation:</b>	MISA COMPLIANCE	<b>Sector:</b>	PETROLEUM REFINERIES
<b>Value:</b>	0.45672	<b>Component Type:</b>	MAXIMUM
<b>Unit Of Measure:</b>	KG/D		
<b>Control Point Name:</b>	PLANT - ONCE THROUGH COOLING WATER (OTCW)		
<b>Parameter Name:</b>	SULPHIDE, UNFILTERED REACTIVE		

**MISA Industrial Wastewater**

### Discharge

<b>Company Code:</b>	0000130104-2013	<b>Result Structure:</b>	MISA MONTHLY REPORTING
<b>Control Point Id:</b>	0700	<b>Param Reported As:</b>	NOT APPLICABLE
<b>Sample Date:</b>		<b>Frequency:</b>	MONTHLY
<b>Regulation:</b>	MISA COMPLIANCE	<b>Sector:</b>	PETROLEUM REFINERIES
<b>Value:</b>	7.2486	<b>Component Type:</b>	AVERAGE
<b>Unit Of Measure:</b>	KG/D		
<b>Control Point Name:</b>	PLANT - PROCESS EFFLUENT		
<b>Parameter Name:</b>	SOLVENT EXTRACTABLES		

### MISA Industrial Wastewater Discharge

<b>Company Code:</b>	0000130104-2013	<b>Result Structure:</b>	MISA MONTHLY REPORTING
<b>Control Point Id:</b>	0700	<b>Param Reported As:</b>	NOT APPLICABLE
<b>Sample Date:</b>		<b>Frequency:</b>	MONTHLY
<b>Regulation:</b>	MISA COMPLIANCE	<b>Sector:</b>	PETROLEUM REFINERIES
<b>Value:</b>	4.4389	<b>Component Type:</b>	MINIMUM
<b>Unit Of Measure:</b>	KG/D		
<b>Control Point Name:</b>	PLANT - PROCESS EFFLUENT		
<b>Parameter Name:</b>	SOLVENT EXTRACTABLES		

### MISA Industrial Wastewater Discharge

<b>Company Code:</b>	0000130104-2013	<b>Result Structure:</b>	MISA MONTHLY REPORTING
<b>Control Point Id:</b>	0800	<b>Param Reported As:</b>	AS PHENOL
<b>Sample Date:</b>		<b>Frequency:</b>	MONTHLY
<b>Regulation:</b>	MISA COMPLIANCE	<b>Sector:</b>	PETROLEUM REFINERIES
<b>Value:</b>	0.074144	<b>Component Type:</b>	AVERAGE
<b>Unit Of Measure:</b>	KG/D		
<b>Control Point Name:</b>	PLANT - ONCE THROUGH COOLING WATER (OTCW)		
<b>Parameter Name:</b>	PHENOLICS, UNFILTERED REACTIVE		

### MISA Industrial Wastewater Discharge

<b>Company Code:</b>	0000130104-2013	<b>Result Structure:</b>	MISA MONTHLY REPORTING
<b>Control Point Id:</b>	0700	<b>Param Reported As:</b>	NOT APPLICABLE
<b>Sample Date:</b>		<b>Frequency:</b>	MONTHLY
<b>Regulation:</b>	MISA COMPLIANCE	<b>Sector:</b>	PETROLEUM REFINERIES
<b>Value:</b>	11591	<b>Component Type:</b>	MAXIMUM
<b>Unit Of Measure:</b>	M3/D		
<b>Control Point Name:</b>	PLANT - PROCESS EFFLUENT		
<b>Parameter Name:</b>	FLOW		

### MISA Industrial Wastewater Discharge

<b>Company Code:</b>	0000130104-2013	<b>Result Structure:</b>	MISA MONTHLY REPORTING
<b>Control Point Id:</b>	0700	<b>Param Reported As:</b>	AS PHOSPHORUS
<b>Sample Date:</b>		<b>Frequency:</b>	MONTHLY
<b>Regulation:</b>	MISA COMPLIANCE	<b>Sector:</b>	PETROLEUM REFINERIES
<b>Value:</b>	0.77947	<b>Component Type:</b>	MINIMUM
<b>Unit Of Measure:</b>	KG/D		
<b>Control Point Name:</b>	PLANT - PROCESS EFFLUENT		
<b>Parameter Name:</b>	PHOSPHORUS, UNFILTERED TOTAL		

### MISA Industrial Wastewater Discharge

<b>Company Code:</b>	0000130104-2013	<b>Result Structure:</b>	MISA MONTHLY REPORTING
<b>Control Point Id:</b>	0700	<b>Param Reported As:</b>	AS SULPHIDE
<b>Sample Date:</b>		<b>Frequency:</b>	MONTHLY
<b>Regulation:</b>	MISA COMPLIANCE	<b>Sector:</b>	PETROLEUM REFINERIES

<b>Value:</b>	0.077266	<b>Component Type:</b>	MAXIMUM
<b>Unit Of Measure:</b>	KG/D		
<b>Control Point Name:</b>	PLANT - PROCESS EFFLUENT		
<b>Parameter Name:</b>	SULPHIDE, UNFILTERED REACTIVE		

**MISA Industrial Wastewater Discharge**

<b>Company Code:</b>	0000130104-2013	<b>Result Structure:</b>	MISA MONTHLY REPORTING
<b>Control Point Id:</b>	0700	<b>Param Reported As:</b>	AS SULPHIDE
<b>Sample Date:</b>		<b>Frequency:</b>	MONTHLY
<b>Regulation:</b>	MISA COMPLIANCE	<b>Sector:</b>	PETROLEUM REFINERIES
<b>Value:</b>	0.039067	<b>Component Type:</b>	MINIMUM
<b>Unit Of Measure:</b>	KG/D		
<b>Control Point Name:</b>	PLANT - PROCESS EFFLUENT		
<b>Parameter Name:</b>	SULPHIDE, UNFILTERED REACTIVE		

**MISA Industrial Wastewater Discharge**

<b>Company Code:</b>	0000130104-2013	<b>Result Structure:</b>	MISA MONTHLY REPORTING
<b>Control Point Id:</b>	0800	<b>Param Reported As:</b>	NOT APPLICABLE
<b>Sample Date:</b>		<b>Frequency:</b>	MONTHLY
<b>Regulation:</b>	MISA COMPLIANCE	<b>Sector:</b>	PETROLEUM REFINERIES
<b>Value:</b>	0.013587	<b>Component Type:</b>	MAXIMUM
<b>Unit Of Measure:</b>	KG/D		
<b>Control Point Name:</b>	PLANT - ONCE THROUGH COOLING WATER (OTCW)		
<b>Parameter Name:</b>	BENZENE C6H6		

**MISA Industrial Wastewater Discharge**

<b>Company Code:</b>	0000130104-2013	<b>Result Structure:</b>	MISA MONTHLY REPORTING
<b>Control Point Id:</b>	0800	<b>Param Reported As:</b>	NOT APPLICABLE
<b>Sample Date:</b>		<b>Frequency:</b>	MONTHLY
<b>Regulation:</b>	MISA COMPLIANCE	<b>Sector:</b>	PETROLEUM REFINERIES
<b>Value:</b>	59841.4	<b>Component Type:</b>	MINIMUM
<b>Unit Of Measure:</b>	M3/D		
<b>Control Point Name:</b>	PLANT - ONCE THROUGH COOLING WATER (OTCW)		
<b>Parameter Name:</b>	FLOW		

**MISA Industrial Wastewater Discharge**

<b>Company Code:</b>	0000130104-2013	<b>Result Structure:</b>	MISA MONTHLY REPORTING
<b>Control Point Id:</b>	0700	<b>Param Reported As:</b>	NOT APPLICABLE
<b>Sample Date:</b>		<b>Frequency:</b>	MONTHLY
<b>Regulation:</b>	MISA COMPLIANCE	<b>Sector:</b>	PETROLEUM REFINERIES
<b>Value:</b>	11.07	<b>Component Type:</b>	MAXIMUM
<b>Unit Of Measure:</b>	KG/D		
<b>Control Point Name:</b>	PLANT - PROCESS EFFLUENT		
<b>Parameter Name:</b>	RESIDUE, PART LOSS ON IGNIT.		

**MISA Industrial Wastewater Discharge**

<b>Company Code:</b>	0000130104-2013	<b>Result Structure:</b>	MISA MONTHLY REPORTING
<b>Control Point Id:</b>	0700	<b>Param Reported As:</b>	AS CARBON
<b>Sample Date:</b>		<b>Frequency:</b>	MONTHLY
<b>Regulation:</b>	MISA COMPLIANCE	<b>Sector:</b>	PETROLEUM REFINERIES
<b>Value:</b>	32.637	<b>Component Type:</b>	MAXIMUM
<b>Unit Of Measure:</b>	KG/D		
<b>Control Point Name:</b>	PLANT - PROCESS EFFLUENT		
<b>Parameter Name:</b>	CARBON, DISSOLVED ORGANIC		

**MISA Industrial Wastewater**  
**Discharge**

<b>Company Code:</b>	0000130104-2013	<b>Result Structure:</b>	MISA MONTHLY REPORTING
<b>Control Point Id:</b>	0700	<b>Param Reported As:</b>	NOT APPLICABLE
<b>Sample Date:</b>		<b>Frequency:</b>	MONTHLY
<b>Regulation:</b>	MISA COMPLIANCE	<b>Sector:</b>	PETROLEUM REFINERIES
<b>Value:</b>	5.8261	<b>Component Type:</b>	AVERAGE
<b>Unit Of Measure:</b>	KG/D		
<b>Control Point Name:</b>	PLANT - PROCESS EFFLUENT		
<b>Parameter Name:</b>	SOLVENT EXTRACTABLES		

**MISA Industrial Wastewater**  
**Discharge**

<b>Company Code:</b>	0000130104-2013	<b>Result Structure:</b>	MISA MONTHLY REPORTING
<b>Control Point Id:</b>	0800	<b>Param Reported As:</b>	AS PHENOL
<b>Sample Date:</b>		<b>Frequency:</b>	MONTHLY
<b>Regulation:</b>	MISA COMPLIANCE	<b>Sector:</b>	PETROLEUM REFINERIES
<b>Value:</b>	0.065244	<b>Component Type:</b>	MAXIMUM
<b>Unit Of Measure:</b>	KG/D		
<b>Control Point Name:</b>	PLANT - ONCE THROUGH COOLING WATER (OTCW)		
<b>Parameter Name:</b>	PHENOLICS, UNFILTERED REACTIVE		

**MISA Industrial Wastewater**  
**Discharge**

<b>Company Code:</b>	0000130104-2013	<b>Result Structure:</b>	MISA MONTHLY REPORTING
<b>Control Point Id:</b>	0800	<b>Param Reported As:</b>	NOT APPLICABLE
<b>Sample Date:</b>		<b>Frequency:</b>	MONTHLY
<b>Regulation:</b>	MISA COMPLIANCE	<b>Sector:</b>	PETROLEUM REFINERIES
<b>Value:</b>	61522.9	<b>Component Type:</b>	AVERAGE
<b>Unit Of Measure:</b>	M3/D		
<b>Control Point Name:</b>	PLANT - ONCE THROUGH COOLING WATER (OTCW)		
<b>Parameter Name:</b>	FLOW		

**MISA Industrial Wastewater**  
**Discharge**

<b>Company Code:</b>	0000130104-2013	<b>Result Structure:</b>	MISA MONTHLY REPORTING
<b>Control Point Id:</b>	0800	<b>Param Reported As:</b>	NOT APPLICABLE
<b>Sample Date:</b>		<b>Frequency:</b>	MONTHLY
<b>Regulation:</b>	MISA COMPLIANCE	<b>Sector:</b>	PETROLEUM REFINERIES
<b>Value:</b>	0.013437	<b>Component Type:</b>	MAXIMUM
<b>Unit Of Measure:</b>	KG/D		
<b>Control Point Name:</b>	PLANT - ONCE THROUGH COOLING WATER (OTCW)		
<b>Parameter Name:</b>	BENZENE C6H6		

**MISA Industrial Wastewater**  
**Discharge**

<b>Company Code:</b>	0000130104-2013	<b>Result Structure:</b>	MISA MONTHLY REPORTING
<b>Control Point Id:</b>	0700	<b>Param Reported As:</b>	NOT APPLICABLE
<b>Sample Date:</b>		<b>Frequency:</b>	MONTHLY
<b>Regulation:</b>	MISA COMPLIANCE	<b>Sector:</b>	PETROLEUM REFINERIES
<b>Value:</b>	13.77	<b>Component Type:</b>	MAXIMUM
<b>Unit Of Measure:</b>	KG/D		
<b>Control Point Name:</b>	PLANT - PROCESS EFFLUENT		
<b>Parameter Name:</b>	RESIDUE,PART LOSS ON IGNIT.		

**MISA Industrial Wastewater**  
**Discharge**

<b>Company Code:</b>	0000130104-2013	<b>Result Structure:</b>	MISA MONTHLY REPORTING
<b>Control Point Id:</b>	0700	<b>Param Reported As:</b>	AS PHENOL
<b>Sample Date:</b>		<b>Frequency:</b>	MONTHLY

<b>Regulation:</b>	MISA COMPLIANCE	<b>Sector:</b>	PETROLEUM REFINERIES
<b>Value:</b>	0.007047	<b>Component Type:</b>	MINIMUM
<b>Unit Of Measure:</b>	KG/D		
<b>Control Point Name:</b>	PLANT - PROCESS EFFLUENT		
<b>Parameter Name:</b>	PHENOLICS, UNFILTERED REACTIVE		

**MISA Industrial Wastewater Discharge**

<b>Company Code:</b>	0000130104-2013	<b>Result Structure:</b>	MISA MONTHLY REPORTING
<b>Control Point Id:</b>	0700	<b>Param Reported As:</b>	AS PHOSPHORUS
<b>Sample Date:</b>		<b>Frequency:</b>	MONTHLY
<b>Regulation:</b>	MISA COMPLIANCE	<b>Sector:</b>	PETROLEUM REFINERIES
<b>Value:</b>	2.1556	<b>Component Type:</b>	MAXIMUM
<b>Unit Of Measure:</b>	KG/D		
<b>Control Point Name:</b>	PLANT - PROCESS EFFLUENT		
<b>Parameter Name:</b>	PHOSPHORUS, UNFILTERED TOTAL		

**MISA Industrial Wastewater Discharge**

<b>Company Code:</b>	0000130104-2013	<b>Result Structure:</b>	MISA MONTHLY REPORTING
<b>Control Point Id:</b>	0700	<b>Param Reported As:</b>	AS PHOSPHORUS
<b>Sample Date:</b>		<b>Frequency:</b>	MONTHLY
<b>Regulation:</b>	MISA COMPLIANCE	<b>Sector:</b>	PETROLEUM REFINERIES
<b>Value:</b>	1.4022	<b>Component Type:</b>	AVERAGE
<b>Unit Of Measure:</b>	KG/D		
<b>Control Point Name:</b>	PLANT - PROCESS EFFLUENT		
<b>Parameter Name:</b>	PHOSPHORUS, UNFILTERED TOTAL		

**MISA Industrial Wastewater Discharge**

<b>Company Code:</b>	0000130104-2013	<b>Result Structure:</b>	MISA MONTHLY REPORTING
<b>Control Point Id:</b>	0700	<b>Param Reported As:</b>	AS PHOSPHORUS
<b>Sample Date:</b>		<b>Frequency:</b>	MONTHLY
<b>Regulation:</b>	MISA COMPLIANCE	<b>Sector:</b>	PETROLEUM REFINERIES
<b>Value:</b>	1.741	<b>Component Type:</b>	MINIMUM
<b>Unit Of Measure:</b>	KG/D		
<b>Control Point Name:</b>	PLANT - PROCESS EFFLUENT		
<b>Parameter Name:</b>	PHOSPHORUS, UNFILTERED TOTAL		

**MISA Industrial Wastewater Discharge**

<b>Company Code:</b>	0000130104-2013	<b>Result Structure:</b>	MISA MONTHLY REPORTING
<b>Control Point Id:</b>	0700	<b>Param Reported As:</b>	AS NITROGEN
<b>Sample Date:</b>		<b>Frequency:</b>	MONTHLY
<b>Regulation:</b>	MISA COMPLIANCE	<b>Sector:</b>	PETROLEUM REFINERIES
<b>Value:</b>	0.2521	<b>Component Type:</b>	MAXIMUM
<b>Unit Of Measure:</b>	KG/D		
<b>Control Point Name:</b>	PLANT - PROCESS EFFLUENT		
<b>Parameter Name:</b>	AMMONIUM+AMMONIA, TOTAL FILTER.REAC		

**MISA Industrial Wastewater Discharge**

<b>Company Code:</b>	0000130104-2013	<b>Result Structure:</b>	MISA MONTHLY REPORTING
<b>Control Point Id:</b>	0700	<b>Param Reported As:</b>	NOT APPLICABLE
<b>Sample Date:</b>		<b>Frequency:</b>	MONTHLY
<b>Regulation:</b>	MISA COMPLIANCE	<b>Sector:</b>	PETROLEUM REFINERIES
<b>Value:</b>	5.7486	<b>Component Type:</b>	AVERAGE
<b>Unit Of Measure:</b>	KG/D		
<b>Control Point Name:</b>	PLANT - PROCESS EFFLUENT		
<b>Parameter Name:</b>	SOLVENT EXTRACTABLES		



**MISA Industrial Wastewater  
Discharge**

<b>Company Code:</b>	0000130104-2013	<b>Result Structure:</b>	MISA MONTHLY REPORTING
<b>Control Point Id:</b>	0700	<b>Param Reported As:</b>	AS PHOSPHORUS
<b>Sample Date:</b>		<b>Frequency:</b>	MONTHLY
<b>Regulation:</b>	MISA COMPLIANCE	<b>Sector:</b>	PETROLEUM REFINERIES
<b>Value:</b>	0.19125	<b>Component Type:</b>	MINIMUM
<b>Unit Of Measure:</b>	KG/D		
<b>Control Point Name:</b>	PLANT - PROCESS EFFLUENT		
<b>Parameter Name:</b>	PHOSPHORUS,UNFILTERED TOTAL		

**MISA Industrial Wastewater  
Discharge**

<b>Company Code:</b>	0000130104-2013	<b>Result Structure:</b>	MISA MONTHLY REPORTING
<b>Control Point Id:</b>	0800	<b>Param Reported As:</b>	NOT APPLICABLE
<b>Sample Date:</b>		<b>Frequency:</b>	MONTHLY
<b>Regulation:</b>	MISA COMPLIANCE	<b>Sector:</b>	PETROLEUM REFINERIES
<b>Value:</b>	55360.8	<b>Component Type:</b>	MINIMUM
<b>Unit Of Measure:</b>	M3/D		
<b>Control Point Name:</b>	PLANT - ONCE THROUGH COOLING WATER (OTCW)		
<b>Parameter Name:</b>	FLOW		

**MISA Industrial Wastewater  
Discharge**

<b>Company Code:</b>	0000130104-2013	<b>Result Structure:</b>	MISA MONTHLY REPORTING
<b>Control Point Id:</b>	0800	<b>Param Reported As:</b>	NOT APPLICABLE
<b>Sample Date:</b>		<b>Frequency:</b>	MONTHLY
<b>Regulation:</b>	MISA COMPLIANCE	<b>Sector:</b>	PETROLEUM REFINERIES
<b>Value:</b>	0.012305	<b>Component Type:</b>	AVERAGE
<b>Unit Of Measure:</b>	KG/D		
<b>Control Point Name:</b>	PLANT - ONCE THROUGH COOLING WATER (OTCW)		
<b>Parameter Name:</b>	BENZENE C6H6		

**MISA Industrial Wastewater  
Discharge**

<b>Company Code:</b>	0000130104-2013	<b>Result Structure:</b>	MISA MONTHLY REPORTING
<b>Control Point Id:</b>	0800	<b>Param Reported As:</b>	AS PHENOL
<b>Sample Date:</b>		<b>Frequency:</b>	MONTHLY
<b>Regulation:</b>	MISA COMPLIANCE	<b>Sector:</b>	PETROLEUM REFINERIES
<b>Value:</b>	0.065734	<b>Component Type:</b>	AVERAGE
<b>Unit Of Measure:</b>	KG/D		
<b>Control Point Name:</b>	PLANT - ONCE THROUGH COOLING WATER (OTCW)		
<b>Parameter Name:</b>	PHENOLICS, UNFILTERED REACTIVE		

**MISA Industrial Wastewater  
Discharge**

<b>Company Code:</b>	0000130104-2013	<b>Result Structure:</b>	MISA MONTHLY REPORTING
<b>Control Point Id:</b>	0700	<b>Param Reported As:</b>	AS SULPHIDE
<b>Sample Date:</b>		<b>Frequency:</b>	MONTHLY
<b>Regulation:</b>	MISA COMPLIANCE	<b>Sector:</b>	PETROLEUM REFINERIES
<b>Value:</b>	0.07459	<b>Component Type:</b>	AVERAGE
<b>Unit Of Measure:</b>	KG/D		
<b>Control Point Name:</b>	PLANT - PROCESS EFFLUENT		
<b>Parameter Name:</b>	SULPHIDE, UNFILTERED REACTIVE		

**MISA Industrial Wastewater  
Discharge**

<b>Company Code:</b>	0000130104-2013	<b>Result Structure:</b>	MISA MONTHLY REPORTING
<b>Control Point Id:</b>	0800	<b>Param Reported As:</b>	AS PHENOL

<b>Sample Date:</b>		<b>Frequency:</b>	MONTHLY
<b>Regulation:</b>	MISA COMPLIANCE	<b>Sector:</b>	PETROLEUM REFINERIES
<b>Value:</b>	0.075728	<b>Component Type:</b>	MAXIMUM
<b>Unit Of Measure:</b>	KG/D		
<b>Control Point Name:</b>	PLANT - ONCE THROUGH COOLING WATER (OTCW)		
<b>Parameter Name:</b>	PHENOLICS, UNFILTERED REACTIVE		

**MISA Industrial Wastewater Discharge**

<b>Company Code:</b>	0000130104-2013	<b>Result Structure:</b>	MISA MONTHLY REPORTING
<b>Control Point Id:</b>	0700	<b>Param Reported As:</b>	NOT APPLICABLE
<b>Sample Date:</b>		<b>Frequency:</b>	MONTHLY
<b>Regulation:</b>	MISA COMPLIANCE	<b>Sector:</b>	PETROLEUM REFINERIES
<b>Value:</b>	5908	<b>Component Type:</b>	MINIMUM
<b>Unit Of Measure:</b>	M3/D		
<b>Control Point Name:</b>	PLANT - PROCESS EFFLUENT		
<b>Parameter Name:</b>	FLOW		

**MISA Industrial Wastewater Discharge**

<b>Company Code:</b>	0000130104-2013	<b>Result Structure:</b>	MISA MONTHLY REPORTING
<b>Control Point Id:</b>	0800	<b>Param Reported As:</b>	NOT APPLICABLE
<b>Sample Date:</b>		<b>Frequency:</b>	MONTHLY
<b>Regulation:</b>	MISA COMPLIANCE	<b>Sector:</b>	PETROLEUM REFINERIES
<b>Value:</b>	0.013233	<b>Component Type:</b>	AVERAGE
<b>Unit Of Measure:</b>	KG/D		
<b>Control Point Name:</b>	PLANT - ONCE THROUGH COOLING WATER (OTCW)		
<b>Parameter Name:</b>	BENZENE C6H6		

**MISA Industrial Wastewater Discharge**

<b>Company Code:</b>	0000130104-2013	<b>Result Structure:</b>	MISA MONTHLY REPORTING
<b>Control Point Id:</b>	0800	<b>Param Reported As:</b>	NOT APPLICABLE
<b>Sample Date:</b>		<b>Frequency:</b>	MONTHLY
<b>Regulation:</b>	MISA COMPLIANCE	<b>Sector:</b>	PETROLEUM REFINERIES
<b>Value:</b>	0.011968	<b>Component Type:</b>	MINIMUM
<b>Unit Of Measure:</b>	KG/D		
<b>Control Point Name:</b>	PLANT - ONCE THROUGH COOLING WATER (OTCW)		
<b>Parameter Name:</b>	BENZENE C6H6		

**MISA Industrial Wastewater Discharge**

<b>Company Code:</b>	0000130104-2013	<b>Result Structure:</b>	MISA MONTHLY REPORTING
<b>Control Point Id:</b>	0700	<b>Param Reported As:</b>	NOT APPLICABLE
<b>Sample Date:</b>		<b>Frequency:</b>	MONTHLY
<b>Regulation:</b>	MISA COMPLIANCE	<b>Sector:</b>	PETROLEUM REFINERIES
<b>Value:</b>	3.3349	<b>Component Type:</b>	MINIMUM
<b>Unit Of Measure:</b>	KG/D		
<b>Control Point Name:</b>	PLANT - PROCESS EFFLUENT		
<b>Parameter Name:</b>	SOLVENT EXTRACTABLES		

**MISA Industrial Wastewater Discharge**

<b>Company Code:</b>	0000130104-2013	<b>Result Structure:</b>	MISA MONTHLY REPORTING
<b>Control Point Id:</b>	0700	<b>Param Reported As:</b>	NOT APPLICABLE
<b>Sample Date:</b>		<b>Frequency:</b>	MONTHLY
<b>Regulation:</b>	MISA COMPLIANCE	<b>Sector:</b>	PETROLEUM REFINERIES
<b>Value:</b>	13.556	<b>Component Type:</b>	MAXIMUM
<b>Unit Of Measure:</b>	KG/D		
<b>Control Point Name:</b>	PLANT - PROCESS EFFLUENT		
<b>Parameter Name:</b>	RESIDUE, PARTICULATE		

**MISA Industrial Wastewater  
Discharge**

<b>Company Code:</b>	0000130104-2013	<b>Result Structure:</b>	MISA MONTHLY REPORTING
<b>Control Point Id:</b>	0700	<b>Param Reported As:</b>	AS PHOSPHORUS
<b>Sample Date:</b>		<b>Frequency:</b>	MONTHLY
<b>Regulation:</b>	MISA COMPLIANCE	<b>Sector:</b>	PETROLEUM REFINERIES
<b>Value:</b>	0.75743	<b>Component Type:</b>	MINIMUM
<b>Unit Of Measure:</b>	KG/D		
<b>Control Point Name:</b>	PLANT - PROCESS EFFLUENT		
<b>Parameter Name:</b>	PHOSPHORUS, UNFILTERED TOTAL		

**MISA Industrial Wastewater  
Discharge**

<b>Company Code:</b>	0000130104-2013	<b>Result Structure:</b>	MISA MONTHLY REPORTING
<b>Control Point Id:</b>	0700	<b>Param Reported As:</b>	NOT APPLICABLE
<b>Sample Date:</b>		<b>Frequency:</b>	MONTHLY
<b>Regulation:</b>	MISA COMPLIANCE	<b>Sector:</b>	PETROLEUM REFINERIES
<b>Value:</b>	10157.5	<b>Component Type:</b>	AVERAGE
<b>Unit Of Measure:</b>	M3/D		
<b>Control Point Name:</b>	PLANT - PROCESS EFFLUENT		
<b>Parameter Name:</b>	FLOW		

**MISA Industrial Wastewater  
Discharge**

<b>Company Code:</b>	0000130104-2013	<b>Result Structure:</b>	MISA MONTHLY REPORTING
<b>Control Point Id:</b>	0700	<b>Param Reported As:</b>	NOT APPLICABLE
<b>Sample Date:</b>		<b>Frequency:</b>	MONTHLY
<b>Regulation:</b>	MISA COMPLIANCE	<b>Sector:</b>	PETROLEUM REFINERIES
<b>Value:</b>	11.591	<b>Component Type:</b>	MAXIMUM
<b>Unit Of Measure:</b>	KG/D		
<b>Control Point Name:</b>	PLANT - PROCESS EFFLUENT		
<b>Parameter Name:</b>	RESIDUE, PART LOSS ON IGNIT.		

**MISA Industrial Wastewater  
Discharge**

<b>Company Code:</b>	0000130104-2013	<b>Result Structure:</b>	MISA MONTHLY REPORTING
<b>Control Point Id:</b>	0700	<b>Param Reported As:</b>	NOT APPLICABLE
<b>Sample Date:</b>		<b>Frequency:</b>	MONTHLY
<b>Regulation:</b>	MISA COMPLIANCE	<b>Sector:</b>	PETROLEUM REFINERIES
<b>Value:</b>	18.604	<b>Component Type:</b>	MAXIMUM
<b>Unit Of Measure:</b>	KG/D		
<b>Control Point Name:</b>	PLANT - PROCESS EFFLUENT		
<b>Parameter Name:</b>	RESIDUE, PARTICULATE		

**MISA Industrial Wastewater  
Discharge**

<b>Company Code:</b>	0000130104-2013	<b>Result Structure:</b>	MISA MONTHLY REPORTING
<b>Control Point Id:</b>	0800	<b>Param Reported As:</b>	AS PHENOL
<b>Sample Date:</b>		<b>Frequency:</b>	MONTHLY
<b>Regulation:</b>	MISA COMPLIANCE	<b>Sector:</b>	PETROLEUM REFINERIES
<b>Value:</b>	0.067933	<b>Component Type:</b>	MAXIMUM
<b>Unit Of Measure:</b>	KG/D		
<b>Control Point Name:</b>	PLANT - ONCE THROUGH COOLING WATER (OTCW)		
<b>Parameter Name:</b>	PHENOLICS, UNFILTERED REACTIVE		

**MISA Industrial Wastewater  
Discharge**

<b>Company Code:</b>	0000130104-2013	<b>Result Structure:</b>	MISA MONTHLY REPORTING
----------------------	-----------------	--------------------------	------------------------

<b>Control Point Id:</b>	0800	<b>Param Reported As:</b>	NOT APPLICABLE
<b>Sample Date:</b>		<b>Frequency:</b>	MONTHLY
<b>Regulation:</b>	MISA COMPLIANCE	<b>Sector:</b>	PETROLEUM REFINERIES
<b>Value:</b>	4	<b>Component Type:</b>	NUM. IN AVERAGE
<b>Unit Of Measure:</b>			
<b>Control Point Name:</b>	PLANT - ONCE THROUGH COOLING WATER (OTCW)		
<b>Parameter Name:</b>	TOLUENE C7H8		

**MISA Industrial Wastewater Discharge**

<b>Company Code:</b>	0000130104-2013	<b>Result Structure:</b>	MISA MONTHLY REPORTING
<b>Control Point Id:</b>	0700	<b>Param Reported As:</b>	NOT APPLICABLE
<b>Sample Date:</b>		<b>Frequency:</b>	MONTHLY
<b>Regulation:</b>	MISA COMPLIANCE	<b>Sector:</b>	PETROLEUM REFINERIES
<b>Value:</b>	28.025	<b>Component Type:</b>	MAXIMUM
<b>Unit Of Measure:</b>	KG/D		
<b>Control Point Name:</b>	PLANT - PROCESS EFFLUENT		
<b>Parameter Name:</b>	RESIDUE,PART LOSS ON IGNIT.		

**MISA Industrial Wastewater Discharge**

<b>Company Code:</b>	0000130104-2013	<b>Result Structure:</b>	MISA MONTHLY REPORTING
<b>Control Point Id:</b>	0700	<b>Param Reported As:</b>	NOT APPLICABLE
<b>Sample Date:</b>		<b>Frequency:</b>	MONTHLY
<b>Regulation:</b>	MISA COMPLIANCE	<b>Sector:</b>	PETROLEUM REFINERIES
<b>Value:</b>	1.086	<b>Component Type:</b>	MINIMUM
<b>Unit Of Measure:</b>	KG/D		
<b>Control Point Name:</b>	PLANT - PROCESS EFFLUENT		
<b>Parameter Name:</b>	RESIDUE,PART LOSS ON IGNIT.		

**MISA Industrial Wastewater Discharge**

<b>Company Code:</b>	0000130104-2013	<b>Result Structure:</b>	MISA MONTHLY REPORTING
<b>Control Point Id:</b>	0700	<b>Param Reported As:</b>	AS PHOSPHORUS
<b>Sample Date:</b>		<b>Frequency:</b>	MONTHLY
<b>Regulation:</b>	MISA COMPLIANCE	<b>Sector:</b>	PETROLEUM REFINERIES
<b>Value:</b>	1.9774	<b>Component Type:</b>	MAXIMUM
<b>Unit Of Measure:</b>	KG/D		
<b>Control Point Name:</b>	PLANT - PROCESS EFFLUENT		
<b>Parameter Name:</b>	PHOSPHORUS,UNFILTERED TOTAL		

**MISA Industrial Wastewater Discharge**

<b>Company Code:</b>	0000130104-2013	<b>Result Structure:</b>	MISA MONTHLY REPORTING
<b>Control Point Id:</b>	0700	<b>Param Reported As:</b>	AS SULPHIDE
<b>Sample Date:</b>		<b>Frequency:</b>	MONTHLY
<b>Regulation:</b>	MISA COMPLIANCE	<b>Sector:</b>	PETROLEUM REFINERIES
<b>Value:</b>	5	<b>Component Type:</b>	NUM. IN AVERAGE
<b>Unit Of Measure:</b>			
<b>Control Point Name:</b>	PLANT - PROCESS EFFLUENT		
<b>Parameter Name:</b>	SULPHIDE, UNFILTERED REACTIVE		

**MISA Industrial Wastewater Discharge**

<b>Company Code:</b>	0000130104-2013	<b>Result Structure:</b>	MISA MONTHLY REPORTING
<b>Control Point Id:</b>	0700	<b>Param Reported As:</b>	NOT APPLICABLE
<b>Sample Date:</b>		<b>Frequency:</b>	MONTHLY
<b>Regulation:</b>	MISA COMPLIANCE	<b>Sector:</b>	PETROLEUM REFINERIES
<b>Value:</b>	11.663	<b>Component Type:</b>	AVERAGE
<b>Unit Of Measure:</b>	KG/D		
<b>Control Point Name:</b>	PLANT - PROCESS EFFLUENT		

**Parameter Name:** RESIDUE,PART LOSS ON IGNIT.

**MISA Industrial Wastewater  
Discharge**

<b>Company Code:</b>	0000130104-2013	<b>Result Structure:</b>	MISA MONTHLY REPORTING
<b>Control Point Id:</b>	0700	<b>Param Reported As:</b>	NOT APPLICABLE
<b>Sample Date:</b>		<b>Frequency:</b>	MONTHLY
<b>Regulation:</b>	MISA COMPLIANCE	<b>Sector:</b>	PETROLEUM REFINERIES
<b>Value:</b>	30	<b>Component Type:</b>	NUM. IN AVERAGE
<b>Unit Of Measure:</b>			
<b>Control Point Name:</b>	PLANT - PROCESS EFFLUENT		
<b>Parameter Name:</b>	RESIDUE,PART LOSS ON IGNIT.		

**MISA Industrial Wastewater  
Discharge**

<b>Company Code:</b>	0000130104-2013	<b>Result Structure:</b>	MISA MONTHLY REPORTING
<b>Control Point Id:</b>	0700	<b>Param Reported As:</b>	NOT APPLICABLE
<b>Sample Date:</b>		<b>Frequency:</b>	MONTHLY
<b>Regulation:</b>	MISA COMPLIANCE	<b>Sector:</b>	PETROLEUM REFINERIES
<b>Value:</b>	4.0005	<b>Component Type:</b>	AVERAGE
<b>Unit Of Measure:</b>	KG/D		
<b>Control Point Name:</b>	PLANT - PROCESS EFFLUENT		
<b>Parameter Name:</b>	SOLVENT EXTRACTABLES		

**MISA Industrial Wastewater  
Discharge**

<b>Company Code:</b>	0000130104-2013	<b>Result Structure:</b>	MISA MONTHLY REPORTING
<b>Control Point Id:</b>	0700	<b>Param Reported As:</b>	NOT APPLICABLE
<b>Sample Date:</b>		<b>Frequency:</b>	MONTHLY
<b>Regulation:</b>	MISA COMPLIANCE	<b>Sector:</b>	PETROLEUM REFINERIES
<b>Value:</b>	11.241	<b>Component Type:</b>	AVERAGE
<b>Unit Of Measure:</b>	KG/D		
<b>Control Point Name:</b>	PLANT - PROCESS EFFLUENT		
<b>Parameter Name:</b>	RESIDUE, PARTICULATE		

**MISA Industrial Wastewater  
Discharge**

<b>Company Code:</b>	0000130104-2013	<b>Result Structure:</b>	MISA MONTHLY REPORTING
<b>Control Point Id:</b>	0700	<b>Param Reported As:</b>	NOT APPLICABLE
<b>Sample Date:</b>		<b>Frequency:</b>	MONTHLY
<b>Regulation:</b>	MISA COMPLIANCE	<b>Sector:</b>	PETROLEUM REFINERIES
<b>Value:</b>	3.9285	<b>Component Type:</b>	MINIMUM
<b>Unit Of Measure:</b>	KG/D		
<b>Control Point Name:</b>	PLANT - PROCESS EFFLUENT		
<b>Parameter Name:</b>	SOLVENT EXTRACTABLES		

**MISA Industrial Wastewater  
Discharge**

<b>Company Code:</b>	0000130104-2013	<b>Result Structure:</b>	MISA MONTHLY REPORTING
<b>Control Point Id:</b>	0700	<b>Param Reported As:</b>	AS SULPHIDE
<b>Sample Date:</b>		<b>Frequency:</b>	MONTHLY
<b>Regulation:</b>	MISA COMPLIANCE	<b>Sector:</b>	PETROLEUM REFINERIES
<b>Value:</b>	0.085015	<b>Component Type:</b>	MAXIMUM
<b>Unit Of Measure:</b>	KG/D		
<b>Control Point Name:</b>	PLANT - PROCESS EFFLUENT		
<b>Parameter Name:</b>	SULPHIDE, UNFILTERED REACTIVE		

**MISA Industrial Wastewater  
Discharge**

<b>Company Code:</b>	0000130104-2013	<b>Result Structure:</b>	MISA MONTHLY REPORTING
<b>Control Point Id:</b>	0800	<b>Param Reported As:</b>	AS SULPHIDE
<b>Sample Date:</b>		<b>Frequency:</b>	MONTHLY
<b>Regulation:</b>	MISA COMPLIANCE	<b>Sector:</b>	PETROLEUM REFINERIES
<b>Value:</b>	0.36075	<b>Component Type:</b>	AVERAGE
<b>Unit Of Measure:</b>	KG/D		
<b>Control Point Name:</b>	PLANT - ONCE THROUGH COOLING WATER (OTCW)		
<b>Parameter Name:</b>	SULPHIDE, UNFILTERED REACTIVE		

**MISA Industrial Wastewater**

**Discharge**

<b>Company Code:</b>	0000130104-2013	<b>Result Structure:</b>	MISA MONTHLY REPORTING
<b>Control Point Id:</b>	0800	<b>Param Reported As:</b>	NOT APPLICABLE
<b>Sample Date:</b>		<b>Frequency:</b>	MONTHLY
<b>Regulation:</b>	MISA COMPLIANCE	<b>Sector:</b>	PETROLEUM REFINERIES
<b>Value:</b>	0.015062	<b>Component Type:</b>	AVERAGE
<b>Unit Of Measure:</b>	KG/D		
<b>Control Point Name:</b>	PLANT - ONCE THROUGH COOLING WATER (OTCW)		
<b>Parameter Name:</b>	TOLUENE C7H8		

**MISA Industrial Wastewater**

**Discharge**

<b>Company Code:</b>	0000130104-2013	<b>Result Structure:</b>	MISA MONTHLY REPORTING
<b>Control Point Id:</b>	0800	<b>Param Reported As:</b>	NOT APPLICABLE
<b>Sample Date:</b>		<b>Frequency:</b>	MONTHLY
<b>Regulation:</b>	MISA COMPLIANCE	<b>Sector:</b>	PETROLEUM REFINERIES
<b>Value:</b>	0.015062	<b>Component Type:</b>	AVERAGE
<b>Unit Of Measure:</b>	KG/D		
<b>Control Point Name:</b>	PLANT - ONCE THROUGH COOLING WATER (OTCW)		
<b>Parameter Name:</b>	BENZENE C6H6		

**MISA Industrial Wastewater**

**Discharge**

<b>Company Code:</b>	0000130104-2013	<b>Result Structure:</b>	MISA MONTHLY REPORTING
<b>Control Point Id:</b>	0700	<b>Param Reported As:</b>	NOT APPLICABLE
<b>Sample Date:</b>		<b>Frequency:</b>	MONTHLY
<b>Regulation:</b>	MISA COMPLIANCE	<b>Sector:</b>	PETROLEUM REFINERIES
<b>Value:</b>	7.7628	<b>Component Type:</b>	AVERAGE
<b>Unit Of Measure:</b>	KG/D		
<b>Control Point Name:</b>	PLANT - PROCESS EFFLUENT		
<b>Parameter Name:</b>	RESIDUE,PART LOSS ON IGNIT.		

**MISA Industrial Wastewater**

**Discharge**

<b>Company Code:</b>	0000130104-2013	<b>Result Structure:</b>	MISA MONTHLY REPORTING
<b>Control Point Id:</b>	0800	<b>Param Reported As:</b>	NOT APPLICABLE
<b>Sample Date:</b>		<b>Frequency:</b>	MONTHLY
<b>Regulation:</b>	MISA COMPLIANCE	<b>Sector:</b>	PETROLEUM REFINERIES
<b>Value:</b>	0.014895	<b>Component Type:</b>	MINIMUM
<b>Unit Of Measure:</b>	KG/D		
<b>Control Point Name:</b>	PLANT - ONCE THROUGH COOLING WATER (OTCW)		
<b>Parameter Name:</b>	BENZENE C6H6		

**MISA Industrial Wastewater**

**Discharge**

<b>Company Code:</b>	0000130104-2013	<b>Result Structure:</b>	MISA MONTHLY REPORTING
<b>Control Point Id:</b>	0800	<b>Param Reported As:</b>	AS SULPHIDE
<b>Sample Date:</b>		<b>Frequency:</b>	MONTHLY
<b>Regulation:</b>	MISA COMPLIANCE	<b>Sector:</b>	PETROLEUM REFINERIES
<b>Value:</b>	0.41889	<b>Component Type:</b>	MINIMUM
<b>Unit Of Measure:</b>	KG/D		

**Control Point Name:** PLANT - ONCE THROUGH COOLING WATER (OTCW)  
**Parameter Name:** SULPHIDE, UNFILTERED REACTIVE

**MISA Industrial Wastewater Discharge**

<b>Company Code:</b>	0000130104-2013	<b>Result Structure:</b>	MISA MONTHLY REPORTING
<b>Control Point Id:</b>	0800	<b>Param Reported As:</b>	AS PHENOL
<b>Sample Date:</b>		<b>Frequency:</b>	MONTHLY
<b>Regulation:</b>	MISA COMPLIANCE	<b>Sector:</b>	PETROLEUM REFINERIES
<b>Value:</b>	0.059842	<b>Component Type:</b>	MINIMUM
<b>Unit Of Measure:</b>	KG/D		
<b>Control Point Name:</b>	PLANT - ONCE THROUGH COOLING WATER (OTCW)		
<b>Parameter Name:</b>	PHENOLICS, UNFILTERED REACTIVE		

**MISA Industrial Wastewater Discharge**

<b>Company Code:</b>	0000130104-2013	<b>Result Structure:</b>	MISA MONTHLY REPORTING
<b>Control Point Id:</b>	0800	<b>Param Reported As:</b>	AS SULPHIDE
<b>Sample Date:</b>		<b>Frequency:</b>	MONTHLY
<b>Regulation:</b>	MISA COMPLIANCE	<b>Sector:</b>	PETROLEUM REFINERIES
<b>Value:</b>	0.48493	<b>Component Type:</b>	MAXIMUM
<b>Unit Of Measure:</b>	KG/D		
<b>Control Point Name:</b>	PLANT - ONCE THROUGH COOLING WATER (OTCW)		
<b>Parameter Name:</b>	SULPHIDE, UNFILTERED REACTIVE		

**MISA Industrial Wastewater Discharge**

<b>Company Code:</b>	0000130104-2013	<b>Result Structure:</b>	MISA MONTHLY REPORTING
<b>Control Point Id:</b>	0700	<b>Param Reported As:</b>	NOT APPLICABLE
<b>Sample Date:</b>		<b>Frequency:</b>	MONTHLY
<b>Regulation:</b>	MISA COMPLIANCE	<b>Sector:</b>	PETROLEUM REFINERIES
<b>Value:</b>	25.431	<b>Component Type:</b>	MAXIMUM
<b>Unit Of Measure:</b>	KG/D		
<b>Control Point Name:</b>	PLANT - PROCESS EFFLUENT		
<b>Parameter Name:</b>	RESIDUE, PARTICULATE		

**MISA Industrial Wastewater Discharge**

<b>Company Code:</b>	0000130104-2013	<b>Result Structure:</b>	MISA MONTHLY REPORTING
<b>Control Point Id:</b>	0800	<b>Param Reported As:</b>	AS SULPHIDE
<b>Sample Date:</b>		<b>Frequency:</b>	MONTHLY
<b>Regulation:</b>	MISA COMPLIANCE	<b>Sector:</b>	PETROLEUM REFINERIES
<b>Value:</b>	0.44507	<b>Component Type:</b>	AVERAGE
<b>Unit Of Measure:</b>	KG/D		
<b>Control Point Name:</b>	PLANT - ONCE THROUGH COOLING WATER (OTCW)		
<b>Parameter Name:</b>	SULPHIDE, UNFILTERED REACTIVE		

**MISA Industrial Wastewater Discharge**

<b>Company Code:</b>	0000130104-2013	<b>Result Structure:</b>	MISA MONTHLY REPORTING
<b>Control Point Id:</b>	0700	<b>Param Reported As:</b>	NOT APPLICABLE
<b>Sample Date:</b>		<b>Frequency:</b>	MONTHLY
<b>Regulation:</b>	MISA COMPLIANCE	<b>Sector:</b>	PETROLEUM REFINERIES
<b>Value:</b>	4807	<b>Component Type:</b>	MINIMUM
<b>Unit Of Measure:</b>	M3/D		
<b>Control Point Name:</b>	PLANT - PROCESS EFFLUENT		
<b>Parameter Name:</b>	FLOW		

**MISA Industrial Wastewater Discharge**



**Company Code:** 0000130104-2013  
**Control Point Id:** 0700  
**Sample Date:**  
**Regulation:** MISA COMPLIANCE  
**Value:** 29.323  
**Unit Of Measure:** KG/D  
**Control Point Name:** PLANT - PROCESS EFFLUENT  
**Parameter Name:** CARBON, DISSOLVED ORGANIC

**Result Structure:** MISA MONTHLY REPORTING  
**Param Reported As:** AS CARBON  
**Frequency:** MONTHLY  
**Sector:** PETROLEUM REFINERIES  
**Component Type:** MAXIMUM

**MISA Industrial Wastewater**  
**Discharge**

**Company Code:** 0000130104-2013  
**Control Point Id:** 0700  
**Sample Date:**  
**Regulation:** MISA COMPLIANCE  
**Value:** 10.574  
**Unit Of Measure:** KG/D  
**Control Point Name:** PLANT - PROCESS EFFLUENT  
**Parameter Name:** RESIDUE,PART LOSS ON IGNIT.

**Result Structure:** MISA MONTHLY REPORTING  
**Param Reported As:** NOT APPLICABLE  
**Frequency:** MONTHLY  
**Sector:** PETROLEUM REFINERIES  
**Component Type:** MAXIMUM

**MISA Industrial Wastewater**  
**Discharge**

**Company Code:** 0000130104-2013  
**Control Point Id:** 0700  
**Sample Date:**  
**Regulation:** MISA COMPLIANCE  
**Value:** 4.6994  
**Unit Of Measure:** KG/D  
**Control Point Name:** PLANT - PROCESS EFFLUENT  
**Parameter Name:** SOLVENT EXTRACTABLES

**Result Structure:** MISA MONTHLY REPORTING  
**Param Reported As:** NOT APPLICABLE  
**Frequency:** MONTHLY  
**Sector:** PETROLEUM REFINERIES  
**Component Type:** AVERAGE

**MISA Industrial Wastewater**  
**Discharge**

**Company Code:** 0000130104-2013  
**Control Point Id:** 0800  
**Sample Date:**  
**Regulation:** MISA COMPLIANCE  
**Value:** 0.013221  
**Unit Of Measure:** KG/D  
**Control Point Name:** PLANT - ONCE THROUGH COOLING WATER (OTCW)  
**Parameter Name:** TOLUENE C7H8

**Result Structure:** MISA MONTHLY REPORTING  
**Param Reported As:** NOT APPLICABLE  
**Frequency:** MONTHLY  
**Sector:** PETROLEUM REFINERIES  
**Component Type:** MINIMUM

**MISA Industrial Wastewater**  
**Discharge**

**Company Code:** 0000130104-2013  
**Control Point Id:** 0700  
**Sample Date:**  
**Regulation:** MISA COMPLIANCE  
**Value:** 1.5691  
**Unit Of Measure:** KG/D  
**Control Point Name:** PLANT - PROCESS EFFLUENT  
**Parameter Name:** PHOSPHORUS,UNFILTERED TOTAL

**Result Structure:** MISA MONTHLY REPORTING  
**Param Reported As:** AS PHOSPHORUS  
**Frequency:** MONTHLY  
**Sector:** PETROLEUM REFINERIES  
**Component Type:** AVERAGE

**MISA Industrial Wastewater**  
**Discharge**

**Company Code:** 0000130104-2013  
**Control Point Id:** 0800  
**Sample Date:**  
**Regulation:** MISA COMPLIANCE  
**Value:** 0.06637

**Result Structure:** MISA MONTHLY REPORTING  
**Param Reported As:** AS PHENOL  
**Frequency:** MONTHLY  
**Sector:** PETROLEUM REFINERIES  
**Component Type:** AVERAGE

**Unit Of Measure:** KG/D  
**Control Point Name:** PLANT - ONCE THROUGH COOLING WATER (OTCW)  
**Parameter Name:** PHENOLICS, UNFILTERED REACTIVE

**MISA Industrial Wastewater**

**Discharge**

<b>Company Code:</b>	0000130104-2013	<b>Result Structure:</b>	MISA MONTHLY REPORTING
<b>Control Point Id:</b>	0700	<b>Param Reported As:</b>	AS PHOSPHORUS
<b>Sample Date:</b>		<b>Frequency:</b>	MONTHLY
<b>Regulation:</b>	MISA COMPLIANCE	<b>Sector:</b>	PETROLEUM REFINERIES
<b>Value:</b>	1.334	<b>Component Type:</b>	MINIMUM
<b>Unit Of Measure:</b>	KG/D		
<b>Control Point Name:</b>	PLANT - PROCESS EFFLUENT		
<b>Parameter Name:</b>	PHOSPHORUS, UNFILTERED TOTAL		

**MISA Industrial Wastewater**

**Discharge**

<b>Company Code:</b>	0000130104-2013	<b>Result Structure:</b>	MISA MONTHLY REPORTING
<b>Control Point Id:</b>	0800	<b>Param Reported As:</b>	AS PHENOL
<b>Sample Date:</b>		<b>Frequency:</b>	MONTHLY
<b>Regulation:</b>	MISA COMPLIANCE	<b>Sector:</b>	PETROLEUM REFINERIES
<b>Value:</b>	0.058642	<b>Component Type:</b>	MINIMUM
<b>Unit Of Measure:</b>	KG/D		
<b>Control Point Name:</b>	PLANT - ONCE THROUGH COOLING WATER (OTCW)		
<b>Parameter Name:</b>	PHENOLICS, UNFILTERED REACTIVE		

**MISA Industrial Wastewater**

**Discharge**

<b>Company Code:</b>	0000130104-2013	<b>Result Structure:</b>	MISA MONTHLY REPORTING
<b>Control Point Id:</b>	0700	<b>Param Reported As:</b>	AS SULPHIDE
<b>Sample Date:</b>		<b>Frequency:</b>	MONTHLY
<b>Regulation:</b>	MISA COMPLIANCE	<b>Sector:</b>	PETROLEUM REFINERIES
<b>Value:</b>	0.057274	<b>Component Type:</b>	MINIMUM
<b>Unit Of Measure:</b>	KG/D		
<b>Control Point Name:</b>	PLANT - PROCESS EFFLUENT		
<b>Parameter Name:</b>	SULPHIDE, UNFILTERED REACTIVE		

**MISA Industrial Wastewater**

**Discharge**

<b>Company Code:</b>	0000130104-2013	<b>Result Structure:</b>	MISA MONTHLY REPORTING
<b>Control Point Id:</b>	0800	<b>Param Reported As:</b>	NOT APPLICABLE
<b>Sample Date:</b>		<b>Frequency:</b>	MONTHLY
<b>Regulation:</b>	MISA COMPLIANCE	<b>Sector:</b>	PETROLEUM REFINERIES
<b>Value:</b>	0.014639	<b>Component Type:</b>	MINIMUM
<b>Unit Of Measure:</b>	KG/D		
<b>Control Point Name:</b>	PLANT - ONCE THROUGH COOLING WATER (OTCW)		
<b>Parameter Name:</b>	BENZENE C6H6		

**MISA Industrial Wastewater**

**Discharge**

<b>Company Code:</b>	0000130104-2013	<b>Result Structure:</b>	MISA MONTHLY REPORTING
<b>Control Point Id:</b>	0700	<b>Param Reported As:</b>	NOT APPLICABLE
<b>Sample Date:</b>		<b>Frequency:</b>	MONTHLY
<b>Regulation:</b>	MISA COMPLIANCE	<b>Sector:</b>	PETROLEUM REFINERIES
<b>Value:</b>	12415	<b>Component Type:</b>	MAXIMUM
<b>Unit Of Measure:</b>	M3/D		
<b>Control Point Name:</b>	PLANT - PROCESS EFFLUENT		
<b>Parameter Name:</b>	FLOW		

**MISA Industrial Wastewater**

**Discharge**

<b>Company Code:</b>	0000130104-2013	<b>Result Structure:</b>	MISA MONTHLY REPORTING
<b>Control Point Id:</b>	0700	<b>Param Reported As:</b>	AS SULPHIDE
<b>Sample Date:</b>		<b>Frequency:</b>	MONTHLY
<b>Regulation:</b>	MISA COMPLIANCE	<b>Sector:</b>	PETROLEUM REFINERIES
<b>Value:</b>	0.043918	<b>Component Type:</b>	MINIMUM
<b>Unit Of Measure:</b>	KG/D		
<b>Control Point Name:</b>	PLANT - PROCESS EFFLUENT		
<b>Parameter Name:</b>	SULPHIDE, UNFILTERED REACTIVE		

**MISA Industrial Wastewater  
Discharge**

<b>Company Code:</b>	0000130104-2013	<b>Result Structure:</b>	MISA MONTHLY REPORTING
<b>Control Point Id:</b>	0800	<b>Param Reported As:</b>	AS PHENOL
<b>Sample Date:</b>		<b>Frequency:</b>	MONTHLY
<b>Regulation:</b>	MISA COMPLIANCE	<b>Sector:</b>	PETROLEUM REFINERIES
<b>Value:</b>	0.073192	<b>Component Type:</b>	MINIMUM
<b>Unit Of Measure:</b>	KG/D		
<b>Control Point Name:</b>	PLANT - ONCE THROUGH COOLING WATER (OTCW)		
<b>Parameter Name:</b>	PHENOLICS, UNFILTERED REACTIVE		

**MISA Industrial Wastewater  
Discharge**

<b>Company Code:</b>	0000130104-2013	<b>Result Structure:</b>	MISA MONTHLY REPORTING
<b>Control Point Id:</b>	0700	<b>Param Reported As:</b>	AS SULPHIDE
<b>Sample Date:</b>		<b>Frequency:</b>	MONTHLY
<b>Regulation:</b>	MISA COMPLIANCE	<b>Sector:</b>	PETROLEUM REFINERIES
<b>Value:</b>	0.069069	<b>Component Type:</b>	MINIMUM
<b>Unit Of Measure:</b>	KG/D		
<b>Control Point Name:</b>	PLANT - PROCESS EFFLUENT		
<b>Parameter Name:</b>	SULPHIDE, UNFILTERED REACTIVE		

**MISA Industrial Wastewater  
Discharge**

<b>Company Code:</b>	0000130104-2013	<b>Result Structure:</b>	MISA MONTHLY REPORTING
<b>Control Point Id:</b>	0700	<b>Param Reported As:</b>	AS SULPHIDE
<b>Sample Date:</b>		<b>Frequency:</b>	MONTHLY
<b>Regulation:</b>	MISA COMPLIANCE	<b>Sector:</b>	PETROLEUM REFINERIES
<b>Value:</b>	0.09639	<b>Component Type:</b>	MAXIMUM
<b>Unit Of Measure:</b>	KG/D		
<b>Control Point Name:</b>	PLANT - PROCESS EFFLUENT		
<b>Parameter Name:</b>	SULPHIDE, UNFILTERED REACTIVE		

**MISA Industrial Wastewater  
Discharge**

<b>Company Code:</b>	0000130104-2013	<b>Result Structure:</b>	MISA MONTHLY REPORTING
<b>Control Point Id:</b>	0700	<b>Param Reported As:</b>	AS PHENOL
<b>Sample Date:</b>		<b>Frequency:</b>	MONTHLY
<b>Regulation:</b>	MISA COMPLIANCE	<b>Sector:</b>	PETROLEUM REFINERIES
<b>Value:</b>	0.011699	<b>Component Type:</b>	AVERAGE
<b>Unit Of Measure:</b>	KG/D		
<b>Control Point Name:</b>	PLANT - PROCESS EFFLUENT		
<b>Parameter Name:</b>	PHENOLICS, UNFILTERED REACTIVE		

**MISA Industrial Wastewater  
Discharge**

<b>Company Code:</b>	0000130104-2013	<b>Result Structure:</b>	MISA MONTHLY REPORTING
<b>Control Point Id:</b>	0700	<b>Param Reported As:</b>	AS PHOSPHORUS
<b>Sample Date:</b>		<b>Frequency:</b>	MONTHLY
<b>Regulation:</b>	MISA COMPLIANCE	<b>Sector:</b>	PETROLEUM REFINERIES

<b>Value:</b>	2.2331	<b>Component Type:</b>	MAXIMUM
<b>Unit Of Measure:</b>	KG/D		
<b>Control Point Name:</b>	PLANT - PROCESS EFFLUENT		
<b>Parameter Name:</b>	PHOSPHORUS, UNFILTERED TOTAL		

**MISA Industrial Wastewater Discharge**

<b>Company Code:</b>	0000130104-2013	<b>Result Structure:</b>	MISA MONTHLY REPORTING
<b>Control Point Id:</b>	0700	<b>Param Reported As:</b>	NOT APPLICABLE
<b>Sample Date:</b>		<b>Frequency:</b>	MONTHLY
<b>Regulation:</b>	MISA COMPLIANCE	<b>Sector:</b>	PETROLEUM REFINERIES
<b>Value:</b>	13.215	<b>Component Type:</b>	AVERAGE
<b>Unit Of Measure:</b>	KG/D		
<b>Control Point Name:</b>	PLANT - PROCESS EFFLUENT		
<b>Parameter Name:</b>	RESIDUE, PARTICULATE		

**MISA Industrial Wastewater Discharge**

<b>Company Code:</b>	0000130104-2013	<b>Result Structure:</b>	MISA MONTHLY REPORTING
<b>Control Point Id:</b>	0700	<b>Param Reported As:</b>	NOT APPLICABLE
<b>Sample Date:</b>		<b>Frequency:</b>	MONTHLY
<b>Regulation:</b>	MISA COMPLIANCE	<b>Sector:</b>	PETROLEUM REFINERIES
<b>Value:</b>	7.7052	<b>Component Type:</b>	AVERAGE
<b>Unit Of Measure:</b>	KG/D		
<b>Control Point Name:</b>	PLANT - PROCESS EFFLUENT		
<b>Parameter Name:</b>	RESIDUE, PART LOSS ON IGNIT.		

**MISA Industrial Wastewater Discharge**

<b>Company Code:</b>	0000130104-2013	<b>Result Structure:</b>	MISA MONTHLY REPORTING
<b>Control Point Id:</b>	0800	<b>Param Reported As:</b>	NOT APPLICABLE
<b>Sample Date:</b>		<b>Frequency:</b>	MONTHLY
<b>Regulation:</b>	MISA COMPLIANCE	<b>Sector:</b>	PETROLEUM REFINERIES
<b>Value:</b>	0.013006	<b>Component Type:</b>	MINIMUM
<b>Unit Of Measure:</b>	KG/D		
<b>Control Point Name:</b>	PLANT - ONCE THROUGH COOLING WATER (OTCW)		
<b>Parameter Name:</b>	BENZENE C6H6		

**MISA Industrial Wastewater Discharge**

<b>Company Code:</b>	0000130104-2013	<b>Result Structure:</b>	MISA MONTHLY REPORTING
<b>Control Point Id:</b>	0700	<b>Param Reported As:</b>	AS PHENOL
<b>Sample Date:</b>		<b>Frequency:</b>	MONTHLY
<b>Regulation:</b>	MISA COMPLIANCE	<b>Sector:</b>	PETROLEUM REFINERIES
<b>Value:</b>	0.01377	<b>Component Type:</b>	MAXIMUM
<b>Unit Of Measure:</b>	KG/D		
<b>Control Point Name:</b>	PLANT - PROCESS EFFLUENT		
<b>Parameter Name:</b>	PHENOLICS, UNFILTERED REACTIVE		

**MISA Industrial Wastewater Discharge**

<b>Company Code:</b>	0000130104-2013	<b>Result Structure:</b>	MISA MONTHLY REPORTING
<b>Control Point Id:</b>	0700	<b>Param Reported As:</b>	NOT APPLICABLE
<b>Sample Date:</b>		<b>Frequency:</b>	MONTHLY
<b>Regulation:</b>	MISA COMPLIANCE	<b>Sector:</b>	PETROLEUM REFINERIES
<b>Value:</b>	9.497	<b>Component Type:</b>	MINIMUM
<b>Unit Of Measure:</b>	KG/D		
<b>Control Point Name:</b>	PLANT - PROCESS EFFLUENT		
<b>Parameter Name:</b>	RESIDUE, PART LOSS ON IGNIT.		

**MISA Industrial Wastewater**  
**Discharge**

<b>Company Code:</b>	0000130104-2013	<b>Result Structure:</b>	MISA MONTHLY REPORTING
<b>Control Point Id:</b>	0700	<b>Param Reported As:</b>	AS PHENOL
<b>Sample Date:</b>		<b>Frequency:</b>	MONTHLY
<b>Regulation:</b>	MISA COMPLIANCE	<b>Sector:</b>	PETROLEUM REFINERIES
<b>Value:</b>	0.013325	<b>Component Type:</b>	MAXIMUM
<b>Unit Of Measure:</b>	KG/D		
<b>Control Point Name:</b>	PLANT - PROCESS EFFLUENT		
<b>Parameter Name:</b>	PHENOLICS, UNFILTERED REACTIVE		

**MISA Industrial Wastewater**  
**Discharge**

<b>Company Code:</b>	0000130104-2013	<b>Result Structure:</b>	MISA MONTHLY REPORTING
<b>Control Point Id:</b>	0800	<b>Param Reported As:</b>	NOT APPLICABLE
<b>Sample Date:</b>		<b>Frequency:</b>	MONTHLY
<b>Regulation:</b>	MISA COMPLIANCE	<b>Sector:</b>	PETROLEUM REFINERIES
<b>Value:</b>	0.013239	<b>Component Type:</b>	AVERAGE
<b>Unit Of Measure:</b>	KG/D		
<b>Control Point Name:</b>	PLANT - ONCE THROUGH COOLING WATER (OTCW)		
<b>Parameter Name:</b>	TOLUENE C7H8		

**MISA Industrial Wastewater**  
**Discharge**

<b>Company Code:</b>	0000130104-2013	<b>Result Structure:</b>	MISA MONTHLY REPORTING
<b>Control Point Id:</b>	0700	<b>Param Reported As:</b>	NOT APPLICABLE
<b>Sample Date:</b>		<b>Frequency:</b>	MONTHLY
<b>Regulation:</b>	MISA COMPLIANCE	<b>Sector:</b>	PETROLEUM REFINERIES
<b>Value:</b>	4.971	<b>Component Type:</b>	MAXIMUM
<b>Unit Of Measure:</b>	KG/D		
<b>Control Point Name:</b>	PLANT - PROCESS EFFLUENT		
<b>Parameter Name:</b>	SOLVENT EXTRACTABLES		

**MISA Industrial Wastewater**  
**Discharge**

<b>Company Code:</b>	0000130104-2013	<b>Result Structure:</b>	MISA MONTHLY REPORTING
<b>Control Point Id:</b>	0700	<b>Param Reported As:</b>	AS CARBON
<b>Sample Date:</b>		<b>Frequency:</b>	MONTHLY
<b>Regulation:</b>	MISA COMPLIANCE	<b>Sector:</b>	PETROLEUM REFINERIES
<b>Value:</b>	28.218	<b>Component Type:</b>	AVERAGE
<b>Unit Of Measure:</b>	KG/D		
<b>Control Point Name:</b>	PLANT - PROCESS EFFLUENT		
<b>Parameter Name:</b>	CARBON, DISSOLVED ORGANIC		

**MISA Industrial Wastewater**  
**Discharge**

<b>Company Code:</b>	0000130104-2013	<b>Result Structure:</b>	MISA MONTHLY REPORTING
<b>Control Point Id:</b>	0700	<b>Param Reported As:</b>	NOT APPLICABLE
<b>Sample Date:</b>		<b>Frequency:</b>	MONTHLY
<b>Regulation:</b>	MISA COMPLIANCE	<b>Sector:</b>	PETROLEUM REFINERIES
<b>Value:</b>	6.966	<b>Component Type:</b>	AVERAGE
<b>Unit Of Measure:</b>	KG/D		
<b>Control Point Name:</b>	PLANT - PROCESS EFFLUENT		
<b>Parameter Name:</b>	SOLVENT EXTRACTABLES		

**MISA Industrial Wastewater**  
**Discharge**

<b>Company Code:</b>	0000130104-2013	<b>Result Structure:</b>	MISA MONTHLY REPORTING
<b>Control Point Id:</b>	0700	<b>Param Reported As:</b>	AS PHOSPHORUS
<b>Sample Date:</b>		<b>Frequency:</b>	MONTHLY

<b>Regulation:</b>	MISA COMPLIANCE	<b>Sector:</b>	PETROLEUM REFINERIES
<b>Value:</b>	1.1107	<b>Component Type:</b>	MINIMUM
<b>Unit Of Measure:</b>	KG/D		
<b>Control Point Name:</b>	PLANT - PROCESS EFFLUENT		
<b>Parameter Name:</b>	PHOSPHORUS, UNFILTERED TOTAL		

**MISA Industrial Wastewater Discharge**

<b>Company Code:</b>	0000130104-2013	<b>Result Structure:</b>	MISA MONTHLY REPORTING
<b>Control Point Id:</b>	0700	<b>Param Reported As:</b>	AS PHENOL
<b>Sample Date:</b>		<b>Frequency:</b>	MONTHLY
<b>Regulation:</b>	MISA COMPLIANCE	<b>Sector:</b>	PETROLEUM REFINERIES
<b>Value:</b>	0.003303	<b>Component Type:</b>	MINIMUM
<b>Unit Of Measure:</b>	KG/D		
<b>Control Point Name:</b>	PLANT - PROCESS EFFLUENT		
<b>Parameter Name:</b>	PHENOLICS, UNFILTERED REACTIVE		

**MISA Industrial Wastewater Discharge**

<b>Company Code:</b>	0000130104-2013	<b>Result Structure:</b>	MISA MONTHLY REPORTING
<b>Control Point Id:</b>	0800	<b>Param Reported As:</b>	NOT APPLICABLE
<b>Sample Date:</b>		<b>Frequency:</b>	MONTHLY
<b>Regulation:</b>	MISA COMPLIANCE	<b>Sector:</b>	PETROLEUM REFINERIES
<b>Value:</b>	71221.3	<b>Component Type:</b>	AVERAGE
<b>Unit Of Measure:</b>	M3/D		
<b>Control Point Name:</b>	PLANT - ONCE THROUGH COOLING WATER (OTCW)		
<b>Parameter Name:</b>	FLOW		

**MISA Industrial Wastewater Discharge**

<b>Company Code:</b>	0000130104-2013	<b>Result Structure:</b>	MISA MONTHLY REPORTING
<b>Control Point Id:</b>	0800	<b>Param Reported As:</b>	NOT APPLICABLE
<b>Sample Date:</b>		<b>Frequency:</b>	MONTHLY
<b>Regulation:</b>	MISA COMPLIANCE	<b>Sector:</b>	PETROLEUM REFINERIES
<b>Value:</b>	74143.7	<b>Component Type:</b>	AVERAGE
<b>Unit Of Measure:</b>	M3/D		
<b>Control Point Name:</b>	PLANT - ONCE THROUGH COOLING WATER (OTCW)		
<b>Parameter Name:</b>	FLOW		

**MISA Industrial Wastewater Discharge**

<b>Company Code:</b>	0000130104-2013	<b>Result Structure:</b>	MISA MONTHLY REPORTING
<b>Control Point Id:</b>	0700	<b>Param Reported As:</b>	NOT APPLICABLE
<b>Sample Date:</b>		<b>Frequency:</b>	MONTHLY
<b>Regulation:</b>	MISA COMPLIANCE	<b>Sector:</b>	PETROLEUM REFINERIES
<b>Value:</b>	11698.8	<b>Component Type:</b>	AVERAGE
<b>Unit Of Measure:</b>	M3/D		
<b>Control Point Name:</b>	PLANT - PROCESS EFFLUENT		
<b>Parameter Name:</b>	FLOW		

**MISA Industrial Wastewater Discharge**

<b>Company Code:</b>	0000130104-2013	<b>Result Structure:</b>	MISA MONTHLY REPORTING
<b>Control Point Id:</b>	0700	<b>Param Reported As:</b>	NOT APPLICABLE
<b>Sample Date:</b>		<b>Frequency:</b>	MONTHLY
<b>Regulation:</b>	MISA COMPLIANCE	<b>Sector:</b>	PETROLEUM REFINERIES
<b>Value:</b>	8.661	<b>Component Type:</b>	MAXIMUM
<b>Unit Of Measure:</b>	KG/D		
<b>Control Point Name:</b>	PLANT - PROCESS EFFLUENT		
<b>Parameter Name:</b>	SOLVENT EXTRACTABLES		

**MISA Industrial Wastewater**  
**Discharge**

<b>Company Code:</b>	0000130104-2013	<b>Result Structure:</b>	MISA MONTHLY REPORTING
<b>Control Point Id:</b>	0800	<b>Param Reported As:</b>	NOT APPLICABLE
<b>Sample Date:</b>		<b>Frequency:</b>	MONTHLY
<b>Regulation:</b>	MISA COMPLIANCE	<b>Sector:</b>	PETROLEUM REFINERIES
<b>Value:</b>	0.0011627	<b>Component Type:</b>	MINIMUM
<b>Unit Of Measure:</b>	KG/D		
<b>Control Point Name:</b>	PLANT - ONCE THROUGH COOLING WATER (OTCW)		
<b>Parameter Name:</b>	BENZENE C6H6		

**MISA Industrial Wastewater**  
**Discharge**

<b>Company Code:</b>	0000130104-2013	<b>Result Structure:</b>	MISA MONTHLY REPORTING
<b>Control Point Id:</b>	0700	<b>Param Reported As:</b>	AS NITROGEN
<b>Sample Date:</b>		<b>Frequency:</b>	MONTHLY
<b>Regulation:</b>	MISA COMPLIANCE	<b>Sector:</b>	PETROLEUM REFINERIES
<b>Value:</b>	0.28836	<b>Component Type:</b>	MAXIMUM
<b>Unit Of Measure:</b>	KG/D		
<b>Control Point Name:</b>	PLANT - PROCESS EFFLUENT		
<b>Parameter Name:</b>	AMMONIUM+AMMONIA, TOTAL FILTER.REAC		

**MISA Industrial Wastewater**  
**Discharge**

<b>Company Code:</b>	0000130104-2013	<b>Result Structure:</b>	MISA MONTHLY REPORTING
<b>Control Point Id:</b>	0700	<b>Param Reported As:</b>	AS PHOSPHORUS
<b>Sample Date:</b>		<b>Frequency:</b>	MONTHLY
<b>Regulation:</b>	MISA COMPLIANCE	<b>Sector:</b>	PETROLEUM REFINERIES
<b>Value:</b>	2.2444	<b>Component Type:</b>	MAXIMUM
<b>Unit Of Measure:</b>	KG/D		
<b>Control Point Name:</b>	PLANT - PROCESS EFFLUENT		
<b>Parameter Name:</b>	PHOSPHORUS,UNFILTERED TOTAL		

**MISA Industrial Wastewater**  
**Discharge**

<b>Company Code:</b>	0000130104-2013	<b>Result Structure:</b>	MISA MONTHLY REPORTING
<b>Control Point Id:</b>	0700	<b>Param Reported As:</b>	AS CARBON
<b>Sample Date:</b>		<b>Frequency:</b>	MONTHLY
<b>Regulation:</b>	MISA COMPLIANCE	<b>Sector:</b>	PETROLEUM REFINERIES
<b>Value:</b>	19.548	<b>Component Type:</b>	MINIMUM
<b>Unit Of Measure:</b>	KG/D		
<b>Control Point Name:</b>	PLANT - PROCESS EFFLUENT		
<b>Parameter Name:</b>	CARBON, DISSOLVED ORGANIC		

**MISA Industrial Wastewater**  
**Discharge**

<b>Company Code:</b>	0000130104-2013	<b>Result Structure:</b>	MISA MONTHLY REPORTING
<b>Control Point Id:</b>	0800	<b>Param Reported As:</b>	NOT APPLICABLE
<b>Sample Date:</b>		<b>Frequency:</b>	MONTHLY
<b>Regulation:</b>	MISA COMPLIANCE	<b>Sector:</b>	PETROLEUM REFINERIES
<b>Value:</b>	0.015146	<b>Component Type:</b>	MAXIMUM
<b>Unit Of Measure:</b>	KG/D		
<b>Control Point Name:</b>	PLANT - ONCE THROUGH COOLING WATER (OTCW)		
<b>Parameter Name:</b>	BENZENE C6H6		

**MISA Industrial Wastewater**  
**Discharge**

<b>Company Code:</b>	0000130104-2013	<b>Result Structure:</b>	MISA MONTHLY REPORTING
<b>Control Point Id:</b>	0800	<b>Param Reported As:</b>	NOT APPLICABLE



<b>Sample Date:</b>		<b>Frequency:</b>	MONTHLY
<b>Regulation:</b>	MISA COMPLIANCE	<b>Sector:</b>	PETROLEUM REFINERIES
<b>Value:</b>	0.01383	<b>Component Type:</b>	MINIMUM
<b>Unit Of Measure:</b>	KG/D		
<b>Control Point Name:</b>	PLANT - ONCE THROUGH COOLING WATER (OTCW)		
<b>Parameter Name:</b>	TOLUENE C7H8		

**MISA Industrial Wastewater Discharge**

<b>Company Code:</b>	0000130104-2013	<b>Result Structure:</b>	MISA MONTHLY REPORTING
<b>Control Point Id:</b>	0800	<b>Param Reported As:</b>	NOT APPLICABLE
<b>Sample Date:</b>		<b>Frequency:</b>	MONTHLY
<b>Regulation:</b>	MISA COMPLIANCE	<b>Sector:</b>	PETROLEUM REFINERIES
<b>Value:</b>	0.014239	<b>Component Type:</b>	MINIMUM
<b>Unit Of Measure:</b>	KG/D		
<b>Control Point Name:</b>	PLANT - ONCE THROUGH COOLING WATER (OTCW)		
<b>Parameter Name:</b>	BENZENE C6H6		

**MISA Industrial Wastewater Discharge**

<b>Company Code:</b>	0000130104-2013	<b>Result Structure:</b>	MISA MONTHLY REPORTING
<b>Control Point Id:</b>	0700	<b>Param Reported As:</b>	NOT APPLICABLE
<b>Sample Date:</b>		<b>Frequency:</b>	MONTHLY
<b>Regulation:</b>	MISA COMPLIANCE	<b>Sector:</b>	PETROLEUM REFINERIES
<b>Value:</b>	10.179	<b>Component Type:</b>	AVERAGE
<b>Unit Of Measure:</b>	KG/D		
<b>Control Point Name:</b>	PLANT - PROCESS EFFLUENT		
<b>Parameter Name:</b>	RESIDUE, PARTICULATE		

**MISA Industrial Wastewater Discharge**

<b>Company Code:</b>	0000130104-2013	<b>Result Structure:</b>	MISA MONTHLY REPORTING
<b>Control Point Id:</b>	0700	<b>Param Reported As:</b>	NOT APPLICABLE
<b>Sample Date:</b>		<b>Frequency:</b>	MONTHLY
<b>Regulation:</b>	MISA COMPLIANCE	<b>Sector:</b>	PETROLEUM REFINERIES
<b>Value:</b>	4.036	<b>Component Type:</b>	MINIMUM
<b>Unit Of Measure:</b>	KG/D		
<b>Control Point Name:</b>	PLANT - PROCESS EFFLUENT		
<b>Parameter Name:</b>	RESIDUE,PART LOSS ON IGNIT.		

**MISA Industrial Wastewater Discharge**

<b>Company Code:</b>	0000130104-2013	<b>Result Structure:</b>	MISA MONTHLY REPORTING
<b>Control Point Id:</b>	0800	<b>Param Reported As:</b>	NOT APPLICABLE
<b>Sample Date:</b>		<b>Frequency:</b>	MONTHLY
<b>Regulation:</b>	MISA COMPLIANCE	<b>Sector:</b>	PETROLEUM REFINERIES
<b>Value:</b>	73192	<b>Component Type:</b>	MINIMUM
<b>Unit Of Measure:</b>	M3/D		
<b>Control Point Name:</b>	PLANT - ONCE THROUGH COOLING WATER (OTCW)		
<b>Parameter Name:</b>	FLOW		

**MISA Industrial Wastewater Discharge**

<b>Company Code:</b>	0000130104-2013	<b>Result Structure:</b>	MISA MONTHLY REPORTING
<b>Control Point Id:</b>	0800	<b>Param Reported As:</b>	AS SULPHIDE
<b>Sample Date:</b>		<b>Frequency:</b>	MONTHLY
<b>Regulation:</b>	MISA COMPLIANCE	<b>Sector:</b>	PETROLEUM REFINERIES
<b>Value:</b>	4	<b>Component Type:</b>	NUM. IN AVERAGE
<b>Unit Of Measure:</b>			
<b>Control Point Name:</b>	PLANT - ONCE THROUGH COOLING WATER (OTCW)		
<b>Parameter Name:</b>	SULPHIDE, UNFILTERED REACTIVE		

**MISA Industrial Wastewater  
Discharge**

**Company Code:** 0000130104-2013  
**Control Point Id:** 0700  
**Sample Date:**  
**Regulation:** MISA COMPLIANCE  
**Value:** 12338  
**Unit Of Measure:** M3/D  
**Control Point Name:** PLANT - PROCESS EFFLUENT  
**Parameter Name:** FLOW

**Result Structure:** MISA MONTHLY REPORTING  
**Param Reported As:** NOT APPLICABLE  
**Frequency:** MONTHLY  
**Sector:** PETROLEUM REFINERIES  
**Component Type:** MAXIMUM

**MISA Industrial Wastewater  
Discharge**

**Company Code:** 0000130104-2013  
**Control Point Id:** 0700  
**Sample Date:**  
**Regulation:** MISA COMPLIANCE  
**Value:** 4  
**Unit Of Measure:**  
**Control Point Name:** PLANT - PROCESS EFFLUENT  
**Parameter Name:** PHOSPHORUS, UNFILTERED TOTAL

**Result Structure:** MISA MONTHLY REPORTING  
**Param Reported As:** AS PHOSPHORUS  
**Frequency:** MONTHLY  
**Sector:** PETROLEUM REFINERIES  
**Component Type:** NUM. IN AVERAGE

**MISA Industrial Wastewater  
Discharge**

**Company Code:** 0000130104-2013  
**Control Point Id:** 0700  
**Sample Date:**  
**Regulation:** MISA COMPLIANCE  
**Value:** 7762.8  
**Unit Of Measure:** M3/D  
**Control Point Name:** PLANT - PROCESS EFFLUENT  
**Parameter Name:** FLOW

**Result Structure:** MISA MONTHLY REPORTING  
**Param Reported As:** NOT APPLICABLE  
**Frequency:** MONTHLY  
**Sector:** PETROLEUM REFINERIES  
**Component Type:** AVERAGE

**MISA Industrial Wastewater  
Discharge**

**Company Code:** 0000130104-2013  
**Control Point Id:** 0700  
**Sample Date:**  
**Regulation:** MISA COMPLIANCE  
**Value:** 11554  
**Unit Of Measure:** M3/D  
**Control Point Name:** PLANT - PROCESS EFFLUENT  
**Parameter Name:** FLOW

**Result Structure:** MISA MONTHLY REPORTING  
**Param Reported As:** NOT APPLICABLE  
**Frequency:** MONTHLY  
**Sector:** PETROLEUM REFINERIES  
**Component Type:** MAXIMUM

**MISA Industrial Wastewater  
Discharge**

**Company Code:** 0000130104-2013  
**Control Point Id:** 0800  
**Sample Date:**  
**Regulation:** MISA COMPLIANCE  
**Value:** 0.47029  
**Unit Of Measure:** KG/D  
**Control Point Name:** PLANT - ONCE THROUGH COOLING WATER (OTCW)  
**Parameter Name:** SULPHIDE, UNFILTERED REACTIVE

**Result Structure:** MISA MONTHLY REPORTING  
**Param Reported As:** AS SULPHIDE  
**Frequency:** MONTHLY  
**Sector:** PETROLEUM REFINERIES  
**Component Type:** MAXIMUM

**MISA Industrial Wastewater  
Discharge**

**Company Code:** 0000130104-2013

**Result Structure:** MISA MONTHLY REPORTING

<b>Control Point Id:</b>	0700	<b>Param Reported As:</b>	NOT APPLICABLE
<b>Sample Date:</b>		<b>Frequency:</b>	MONTHLY
<b>Regulation:</b>	MISA COMPLIANCE	<b>Sector:</b>	PETROLEUM REFINERIES
<b>Value:</b>	12.47	<b>Component Type:</b>	MAXIMUM
<b>Unit Of Measure:</b>	KG/D		
<b>Control Point Name:</b>	PLANT - PROCESS EFFLUENT		
<b>Parameter Name:</b>	RESIDUE, PARTICULATE		

**MISA Industrial Wastewater Discharge**

<b>Company Code:</b>	0000130104-2013	<b>Result Structure:</b>	MISA MONTHLY REPORTING
<b>Control Point Id:</b>	0800	<b>Param Reported As:</b>	AS SULPHIDE
<b>Sample Date:</b>		<b>Frequency:</b>	MONTHLY
<b>Regulation:</b>	MISA COMPLIANCE	<b>Sector:</b>	PETROLEUM REFINERIES
<b>Value:</b>	0.45167	<b>Component Type:</b>	MINIMUM
<b>Unit Of Measure:</b>	KG/D		
<b>Control Point Name:</b>	PLANT - ONCE THROUGH COOLING WATER (OTCW)		
<b>Parameter Name:</b>	SULPHIDE, UNFILTERED REACTIVE		

**MISA Industrial Wastewater Discharge**

<b>Company Code:</b>	0000130104-2013	<b>Result Structure:</b>	MISA MONTHLY REPORTING
<b>Control Point Id:</b>	0800	<b>Param Reported As:</b>	NOT APPLICABLE
<b>Sample Date:</b>		<b>Frequency:</b>	MONTHLY
<b>Regulation:</b>	MISA COMPLIANCE	<b>Sector:</b>	PETROLEUM REFINERIES
<b>Value:</b>	0.011728	<b>Component Type:</b>	MINIMUM
<b>Unit Of Measure:</b>	KG/D		
<b>Control Point Name:</b>	PLANT - ONCE THROUGH COOLING WATER (OTCW)		
<b>Parameter Name:</b>	BENZENE C6H6		

**MISA Industrial Wastewater Discharge**

<b>Company Code:</b>	0000130104-2013	<b>Result Structure:</b>	MISA MONTHLY REPORTING
<b>Control Point Id:</b>	0700	<b>Param Reported As:</b>	NOT APPLICABLE
<b>Sample Date:</b>		<b>Frequency:</b>	MONTHLY
<b>Regulation:</b>	MISA COMPLIANCE	<b>Sector:</b>	PETROLEUM REFINERIES
<b>Value:</b>	6.539	<b>Component Type:</b>	MINIMUM
<b>Unit Of Measure:</b>	KG/D		
<b>Control Point Name:</b>	PLANT - PROCESS EFFLUENT		
<b>Parameter Name:</b>	RESIDUE, PARTICULATE		

**MISA Industrial Wastewater Discharge**

<b>Company Code:</b>	0000130104-2013	<b>Result Structure:</b>	MISA MONTHLY REPORTING
<b>Control Point Id:</b>	0700	<b>Param Reported As:</b>	AS SULPHIDE
<b>Sample Date:</b>		<b>Frequency:</b>	MONTHLY
<b>Regulation:</b>	MISA COMPLIANCE	<b>Sector:</b>	PETROLEUM REFINERIES
<b>Value:</b>	0.072211	<b>Component Type:</b>	AVERAGE
<b>Unit Of Measure:</b>	KG/D		
<b>Control Point Name:</b>	PLANT - PROCESS EFFLUENT		
<b>Parameter Name:</b>	SULPHIDE, UNFILTERED REACTIVE		

**MISA Industrial Wastewater Discharge**

<b>Company Code:</b>	0000130104-2013	<b>Result Structure:</b>	MISA MONTHLY REPORTING
<b>Control Point Id:</b>	0700	<b>Param Reported As:</b>	AS CARBON
<b>Sample Date:</b>		<b>Frequency:</b>	MONTHLY
<b>Regulation:</b>	MISA COMPLIANCE	<b>Sector:</b>	PETROLEUM REFINERIES
<b>Value:</b>	27.628	<b>Component Type:</b>	MINIMUM
<b>Unit Of Measure:</b>	KG/D		
<b>Control Point Name:</b>	PLANT - PROCESS EFFLUENT		

**Parameter Name:** CARBON, DISSOLVED ORGANIC

**MISA Industrial Wastewater  
Discharge**

<b>Company Code:</b>	0000130104-2013	<b>Result Structure:</b>	MISA MONTHLY REPORTING
<b>Control Point Id:</b>	0800	<b>Param Reported As:</b>	NOT APPLICABLE
<b>Sample Date:</b>		<b>Frequency:</b>	MONTHLY
<b>Regulation:</b>	MISA COMPLIANCE	<b>Sector:</b>	PETROLEUM REFINERIES
<b>Value:</b>	64643.7	<b>Component Type:</b>	MINIMUM
<b>Unit Of Measure:</b>	M3/D		
<b>Control Point Name:</b>	PLANT - ONCE THROUGH COOLING WATER (OTCW)		
<b>Parameter Name:</b>	FLOW		

**MISA Industrial Wastewater  
Discharge**

<b>Company Code:</b>	0000130104-2013	<b>Result Structure:</b>	MISA MONTHLY REPORTING
<b>Control Point Id:</b>	0700	<b>Param Reported As:</b>	AS SULPHIDE
<b>Sample Date:</b>		<b>Frequency:</b>	MONTHLY
<b>Regulation:</b>	MISA COMPLIANCE	<b>Sector:</b>	PETROLEUM REFINERIES
<b>Value:</b>	0.072261	<b>Component Type:</b>	MAXIMUM
<b>Unit Of Measure:</b>	KG/D		
<b>Control Point Name:</b>	PLANT - PROCESS EFFLUENT		
<b>Parameter Name:</b>	SULPHIDE, UNFILTERED REACTIVE		

**MISA Industrial Wastewater  
Discharge**

<b>Company Code:</b>	0000130104-2013	<b>Result Structure:</b>	MISA MONTHLY REPORTING
<b>Control Point Id:</b>	0700	<b>Param Reported As:</b>	AS SULPHIDE
<b>Sample Date:</b>		<b>Frequency:</b>	MONTHLY
<b>Regulation:</b>	MISA COMPLIANCE	<b>Sector:</b>	PETROLEUM REFINERIES
<b>Value:</b>	0.057442	<b>Component Type:</b>	MAXIMUM
<b>Unit Of Measure:</b>	KG/D		
<b>Control Point Name:</b>	PLANT - PROCESS EFFLUENT		
<b>Parameter Name:</b>	SULPHIDE, UNFILTERED REACTIVE		

**MISA Industrial Wastewater  
Discharge**

<b>Company Code:</b>	0000130104-2013	<b>Result Structure:</b>	MISA MONTHLY REPORTING
<b>Control Point Id:</b>	0800	<b>Param Reported As:</b>	NOT APPLICABLE
<b>Sample Date:</b>		<b>Frequency:</b>	MONTHLY
<b>Regulation:</b>	MISA COMPLIANCE	<b>Sector:</b>	PETROLEUM REFINERIES
<b>Value:</b>	0.013006	<b>Component Type:</b>	MINIMUM
<b>Unit Of Measure:</b>	KG/D		
<b>Control Point Name:</b>	PLANT - ONCE THROUGH COOLING WATER (OTCW)		
<b>Parameter Name:</b>	TOLUENE C7H8		

**MISA Industrial Wastewater  
Discharge**

<b>Company Code:</b>	0000130104-2013	<b>Result Structure:</b>	MISA MONTHLY REPORTING
<b>Control Point Id:</b>	0700	<b>Param Reported As:</b>	AS PHENOL
<b>Sample Date:</b>		<b>Frequency:</b>	MONTHLY
<b>Regulation:</b>	MISA COMPLIANCE	<b>Sector:</b>	PETROLEUM REFINERIES
<b>Value:</b>	0.004036	<b>Component Type:</b>	MINIMUM
<b>Unit Of Measure:</b>	KG/D		
<b>Control Point Name:</b>	PLANT - PROCESS EFFLUENT		
<b>Parameter Name:</b>	PHENOLICS, UNFILTERED REACTIVE		

**MISA Industrial Wastewater  
Discharge**

<b>Company Code:</b>	0000130104-2013	<b>Result Structure:</b>	MISA MONTHLY REPORTING
<b>Control Point Id:</b>	0800	<b>Param Reported As:</b>	AS SULPHIDE
<b>Sample Date:</b>		<b>Frequency:</b>	MONTHLY
<b>Regulation:</b>	MISA COMPLIANCE	<b>Sector:</b>	PETROLEUM REFINERIES
<b>Value:</b>	0.43066	<b>Component Type:</b>	AVERAGE
<b>Unit Of Measure:</b>	KG/D		
<b>Control Point Name:</b>	PLANT - ONCE THROUGH COOLING WATER (OTCW)		
<b>Parameter Name:</b>	SULPHIDE, UNFILTERED REACTIVE		

**MISA Industrial Wastewater**

**Discharge**

<b>Company Code:</b>	0000130104-2013	<b>Result Structure:</b>	MISA MONTHLY REPORTING
<b>Control Point Id:</b>	0700	<b>Param Reported As:</b>	NOT APPLICABLE
<b>Sample Date:</b>		<b>Frequency:</b>	MONTHLY
<b>Regulation:</b>	MISA COMPLIANCE	<b>Sector:</b>	PETROLEUM REFINERIES
<b>Value:</b>	5	<b>Component Type:</b>	NUM. IN AVERAGE
<b>Unit Of Measure:</b>			
<b>Control Point Name:</b>	PLANT - PROCESS EFFLUENT		
<b>Parameter Name:</b>	SOLVENT EXTRACTABLES		

**MISA Industrial Wastewater**

**Discharge**

<b>Company Code:</b>	0000130104-2013	<b>Result Structure:</b>	MISA MONTHLY REPORTING
<b>Control Point Id:</b>	0800	<b>Param Reported As:</b>	NOT APPLICABLE
<b>Sample Date:</b>		<b>Frequency:</b>	MONTHLY
<b>Regulation:</b>	MISA COMPLIANCE	<b>Sector:</b>	PETROLEUM REFINERIES
<b>Value:</b>	66998	<b>Component Type:</b>	AVERAGE
<b>Unit Of Measure:</b>	M3/D		
<b>Control Point Name:</b>	PLANT - ONCE THROUGH COOLING WATER (OTCW)		
<b>Parameter Name:</b>	FLOW		

**MISA Industrial Wastewater**

**Discharge**

<b>Company Code:</b>	0000130104-2013	<b>Result Structure:</b>	MISA MONTHLY REPORTING
<b>Control Point Id:</b>	0700	<b>Param Reported As:</b>	NOT APPLICABLE
<b>Sample Date:</b>		<b>Frequency:</b>	MONTHLY
<b>Regulation:</b>	MISA COMPLIANCE	<b>Sector:</b>	PETROLEUM REFINERIES
<b>Value:</b>	11265	<b>Component Type:</b>	MAXIMUM
<b>Unit Of Measure:</b>	M3/D		
<b>Control Point Name:</b>	PLANT - PROCESS EFFLUENT		
<b>Parameter Name:</b>	FLOW		

**MISA Industrial Wastewater**

**Discharge**

<b>Company Code:</b>	0000130104-2013	<b>Result Structure:</b>	MISA MONTHLY REPORTING
<b>Control Point Id:</b>	0800	<b>Param Reported As:</b>	NOT APPLICABLE
<b>Sample Date:</b>		<b>Frequency:</b>	MONTHLY
<b>Regulation:</b>	MISA COMPLIANCE	<b>Sector:</b>	PETROLEUM REFINERIES
<b>Value:</b>	0.011072	<b>Component Type:</b>	MINIMUM
<b>Unit Of Measure:</b>	KG/D		
<b>Control Point Name:</b>	PLANT - ONCE THROUGH COOLING WATER (OTCW)		
<b>Parameter Name:</b>	BENZENE C6H6		

**MISA Industrial Wastewater**

**Discharge**

<b>Company Code:</b>	0000130104-2013	<b>Result Structure:</b>	MISA MONTHLY REPORTING
<b>Control Point Id:</b>	0700	<b>Param Reported As:</b>	AS SULPHIDE
<b>Sample Date:</b>		<b>Frequency:</b>	MONTHLY
<b>Regulation:</b>	MISA COMPLIANCE	<b>Sector:</b>	PETROLEUM REFINERIES
<b>Value:</b>	0.074676	<b>Component Type:</b>	MAXIMUM
<b>Unit Of Measure:</b>	KG/D		

**Control Point Name:** PLANT - PROCESS EFFLUENT  
**Parameter Name:** SULPHIDE, UNFILTERED REACTIVE

**MISA Industrial Wastewater Discharge**

<b>Company Code:</b>	0000130104-2013	<b>Result Structure:</b>	MISA MONTHLY REPORTING
<b>Control Point Id:</b>	0800	<b>Param Reported As:</b>	AS PHENOL
<b>Sample Date:</b>		<b>Frequency:</b>	MONTHLY
<b>Regulation:</b>	MISA COMPLIANCE	<b>Sector:</b>	PETROLEUM REFINERIES
<b>Value:</b>	0.051536	<b>Component Type:</b>	AVERAGE
<b>Unit Of Measure:</b>	KG/D		
<b>Control Point Name:</b>	PLANT - ONCE THROUGH COOLING WATER (OTCW)		
<b>Parameter Name:</b>	PHENOLICS, UNFILTERED REACTIVE		

**MISA Industrial Wastewater Discharge**

<b>Company Code:</b>	0000130104-2013	<b>Result Structure:</b>	MISA MONTHLY REPORTING
<b>Control Point Id:</b>	0800	<b>Param Reported As:</b>	AS PHENOL
<b>Sample Date:</b>		<b>Frequency:</b>	MONTHLY
<b>Regulation:</b>	MISA COMPLIANCE	<b>Sector:</b>	PETROLEUM REFINERIES
<b>Value:</b>	0.079131	<b>Component Type:</b>	MAXIMUM
<b>Unit Of Measure:</b>	KG/D		
<b>Control Point Name:</b>	PLANT - ONCE THROUGH COOLING WATER (OTCW)		
<b>Parameter Name:</b>	PHENOLICS, UNFILTERED REACTIVE		

**MISA Industrial Wastewater Discharge**

<b>Company Code:</b>	0000130104-2013	<b>Result Structure:</b>	MISA MONTHLY REPORTING
<b>Control Point Id:</b>	0700	<b>Param Reported As:</b>	AS PHOSPHORUS
<b>Sample Date:</b>		<b>Frequency:</b>	MONTHLY
<b>Regulation:</b>	MISA COMPLIANCE	<b>Sector:</b>	PETROLEUM REFINERIES
<b>Value:</b>	0.87439	<b>Component Type:</b>	MINIMUM
<b>Unit Of Measure:</b>	KG/D		
<b>Control Point Name:</b>	PLANT - PROCESS EFFLUENT		
<b>Parameter Name:</b>	PHOSPHORUS, UNFILTERED TOTAL		

**MISA Industrial Wastewater Discharge**

<b>Company Code:</b>	0000130104-2013	<b>Result Structure:</b>	MISA MONTHLY REPORTING
<b>Control Point Id:</b>	0700	<b>Param Reported As:</b>	AS CARBON
<b>Sample Date:</b>		<b>Frequency:</b>	MONTHLY
<b>Regulation:</b>	MISA COMPLIANCE	<b>Sector:</b>	PETROLEUM REFINERIES
<b>Value:</b>	31.641	<b>Component Type:</b>	AVERAGE
<b>Unit Of Measure:</b>	KG/D		
<b>Control Point Name:</b>	PLANT - PROCESS EFFLUENT		
<b>Parameter Name:</b>	CARBON, DISSOLVED ORGANIC		

**MISA Industrial Wastewater Discharge**

<b>Company Code:</b>	0000130104-2013	<b>Result Structure:</b>	MISA MONTHLY REPORTING
<b>Control Point Id:</b>	0700	<b>Param Reported As:</b>	NOT APPLICABLE
<b>Sample Date:</b>		<b>Frequency:</b>	MONTHLY
<b>Regulation:</b>	MISA COMPLIANCE	<b>Sector:</b>	PETROLEUM REFINERIES
<b>Value:</b>	8.748	<b>Component Type:</b>	MAXIMUM
<b>Unit Of Measure:</b>	KG/D		
<b>Control Point Name:</b>	PLANT - PROCESS EFFLUENT		
<b>Parameter Name:</b>	SOLVENT EXTRACTABLES		

**MISA Industrial Wastewater Discharge**

**Company Code:** 0000130104-2013  
**Control Point Id:** 0700  
**Sample Date:**  
**Regulation:** MISA COMPLIANCE  
**Value:** 7097.7  
**Unit Of Measure:** M3/D  
**Control Point Name:** PLANT - PROCESS EFFLUENT  
**Parameter Name:** FLOW

**Result Structure:** MISA MONTHLY REPORTING  
**Param Reported As:** NOT APPLICABLE  
**Frequency:** MONTHLY  
**Sector:** PETROLEUM REFINERIES  
**Component Type:** AVERAGE

**MISA Industrial Wastewater Discharge**

**Company Code:** 0000130104-2013  
**Control Point Id:** 0700  
**Sample Date:**  
**Regulation:** MISA COMPLIANCE  
**Value:** 4.8543  
**Unit Of Measure:** KG/D  
**Control Point Name:** PLANT - PROCESS EFFLUENT  
**Parameter Name:** SOLVENT EXTRACTABLES

**Result Structure:** MISA MONTHLY REPORTING  
**Param Reported As:** NOT APPLICABLE  
**Frequency:** MONTHLY  
**Sector:** PETROLEUM REFINERIES  
**Component Type:** MINIMUM

**MISA Industrial Wastewater Discharge**

**Company Code:** 0000130104-2013  
**Control Point Id:** 0800  
**Sample Date:**  
**Regulation:** MISA COMPLIANCE  
**Value:** 0.013274  
**Unit Of Measure:** KG/D  
**Control Point Name:** PLANT - ONCE THROUGH COOLING WATER (OTCW)  
**Parameter Name:** TOLUENE C7H8

**Result Structure:** MISA MONTHLY REPORTING  
**Param Reported As:** NOT APPLICABLE  
**Frequency:** MONTHLY  
**Sector:** PETROLEUM REFINERIES  
**Component Type:** AVERAGE

**MISA Industrial Wastewater Discharge**

**Company Code:** 0000130104-2013  
**Control Point Id:** 0700  
**Sample Date:**  
**Regulation:** MISA COMPLIANCE  
**Value:** 11.038  
**Unit Of Measure:** KG/D  
**Control Point Name:** PLANT - PROCESS EFFLUENT  
**Parameter Name:** RESIDUE, PARTICULATE

**Result Structure:** MISA MONTHLY REPORTING  
**Param Reported As:** NOT APPLICABLE  
**Frequency:** MONTHLY  
**Sector:** PETROLEUM REFINERIES  
**Component Type:** MAXIMUM

**MISA Industrial Wastewater Discharge**

**Company Code:** 0000130104-2013  
**Control Point Id:** 0800  
**Sample Date:**  
**Regulation:** MISA COMPLIANCE  
**Value:** 0.0134  
**Unit Of Measure:** KG/D  
**Control Point Name:** PLANT - ONCE THROUGH COOLING WATER (OTCW)  
**Parameter Name:** BENZENE C6H6

**Result Structure:** MISA MONTHLY REPORTING  
**Param Reported As:** NOT APPLICABLE  
**Frequency:** MONTHLY  
**Sector:** PETROLEUM REFINERIES  
**Component Type:** AVERAGE

**MISA Industrial Wastewater Discharge**

**Company Code:** 0000130104-2013  
**Control Point Id:** 0700  
**Sample Date:**  
**Regulation:** MISA COMPLIANCE  
**Value:** 9630

**Result Structure:** MISA MONTHLY REPORTING  
**Param Reported As:** NOT APPLICABLE  
**Frequency:** MONTHLY  
**Sector:** PETROLEUM REFINERIES  
**Component Type:** MINIMUM



**Unit Of Measure:** M3/D  
**Control Point Name:** PLANT - PROCESS EFFLUENT  
**Parameter Name:** FLOW

**MISA Industrial Wastewater**

**Discharge**

<b>Company Code:</b>	0000130104-2013	<b>Result Structure:</b>	MISA MONTHLY REPORTING
<b>Control Point Id:</b>	0700	<b>Param Reported As:</b>	AS CARBON
<b>Sample Date:</b>		<b>Frequency:</b>	MONTHLY
<b>Regulation:</b>	MISA COMPLIANCE	<b>Sector:</b>	PETROLEUM REFINERIES
<b>Value:</b>	17.182	<b>Component Type:</b>	MINIMUM
<b>Unit Of Measure:</b>	KG/D		
<b>Control Point Name:</b>	PLANT - PROCESS EFFLUENT		
<b>Parameter Name:</b>	CARBON, DISSOLVED ORGANIC		

**MISA Industrial Wastewater**

**Discharge**

<b>Company Code:</b>	0000130104-2013	<b>Result Structure:</b>	MISA MONTHLY REPORTING
<b>Control Point Id:</b>	0700	<b>Param Reported As:</b>	NOT APPLICABLE
<b>Sample Date:</b>		<b>Frequency:</b>	MONTHLY
<b>Regulation:</b>	MISA COMPLIANCE	<b>Sector:</b>	PETROLEUM REFINERIES
<b>Value:</b>	8.038	<b>Component Type:</b>	MINIMUM
<b>Unit Of Measure:</b>	KG/D		
<b>Control Point Name:</b>	PLANT - PROCESS EFFLUENT		
<b>Parameter Name:</b>	RESIDUE,PART LOSS ON IGNIT.		

**MISA Industrial Wastewater**

**Discharge**

<b>Company Code:</b>	0000130104-2013	<b>Result Structure:</b>	MISA MONTHLY REPORTING
<b>Control Point Id:</b>	0700	<b>Param Reported As:</b>	AS PHENOL
<b>Sample Date:</b>		<b>Frequency:</b>	MONTHLY
<b>Regulation:</b>	MISA COMPLIANCE	<b>Sector:</b>	PETROLEUM REFINERIES
<b>Value:</b>	0.0097097	<b>Component Type:</b>	AVERAGE
<b>Unit Of Measure:</b>	KG/D		
<b>Control Point Name:</b>	PLANT - PROCESS EFFLUENT		
<b>Parameter Name:</b>	PHENOLICS, UNFILTERED REACTIVE		

**MISA Industrial Wastewater**

**Discharge**

<b>Company Code:</b>	0000130104-2013	<b>Result Structure:</b>	MISA MONTHLY REPORTING
<b>Control Point Id:</b>	0700	<b>Param Reported As:</b>	NOT APPLICABLE
<b>Sample Date:</b>		<b>Frequency:</b>	MONTHLY
<b>Regulation:</b>	MISA COMPLIANCE	<b>Sector:</b>	PETROLEUM REFINERIES
<b>Value:</b>	10.316	<b>Component Type:</b>	AVERAGE
<b>Unit Of Measure:</b>	KG/D		
<b>Control Point Name:</b>	PLANT - PROCESS EFFLUENT		
<b>Parameter Name:</b>	RESIDUE, PARTICULATE		

**MISA Industrial Wastewater**

**Discharge**

<b>Company Code:</b>	0000130104-2013	<b>Result Structure:</b>	MISA MONTHLY REPORTING
<b>Control Point Id:</b>	0800	<b>Param Reported As:</b>	NOT APPLICABLE
<b>Sample Date:</b>		<b>Frequency:</b>	MONTHLY
<b>Regulation:</b>	MISA COMPLIANCE	<b>Sector:</b>	PETROLEUM REFINERIES
<b>Value:</b>	0.013587	<b>Component Type:</b>	MAXIMUM
<b>Unit Of Measure:</b>	KG/D		
<b>Control Point Name:</b>	PLANT - ONCE THROUGH COOLING WATER (OTCW)		
<b>Parameter Name:</b>	TOLUENE C7H8		

**MISA Industrial Wastewater**

**Discharge**

<b>Company Code:</b>	0000130104-2013	<b>Result Structure:</b>	MISA MONTHLY REPORTING
<b>Control Point Id:</b>	0700	<b>Param Reported As:</b>	AS PHENOL
<b>Sample Date:</b>		<b>Frequency:</b>	MONTHLY
<b>Regulation:</b>	MISA COMPLIANCE	<b>Sector:</b>	PETROLEUM REFINERIES
<b>Value:</b>	0.007717	<b>Component Type:</b>	MINIMUM
<b>Unit Of Measure:</b>	KG/D		
<b>Control Point Name:</b>	PLANT - PROCESS EFFLUENT		
<b>Parameter Name:</b>	PHENOLICS, UNFILTERED REACTIVE		

**MISA Industrial Wastewater  
Discharge**

<b>Company Code:</b>	0000130104-2013	<b>Result Structure:</b>	MISA MONTHLY REPORTING
<b>Control Point Id:</b>	0700	<b>Param Reported As:</b>	NOT APPLICABLE
<b>Sample Date:</b>		<b>Frequency:</b>	MONTHLY
<b>Regulation:</b>	MISA COMPLIANCE	<b>Sector:</b>	PETROLEUM REFINERIES
<b>Value:</b>	6.212	<b>Component Type:</b>	MINIMUM
<b>Unit Of Measure:</b>	KG/D		
<b>Control Point Name:</b>	PLANT - PROCESS EFFLUENT		
<b>Parameter Name:</b>	RESIDUE,PART LOSS ON IGNIT.		

**MISA Industrial Wastewater  
Discharge**

<b>Company Code:</b>	0000130104-2013	<b>Result Structure:</b>	MISA MONTHLY REPORTING
<b>Control Point Id:</b>	0700	<b>Param Reported As:</b>	NOT APPLICABLE
<b>Sample Date:</b>		<b>Frequency:</b>	MONTHLY
<b>Regulation:</b>	MISA COMPLIANCE	<b>Sector:</b>	PETROLEUM REFINERIES
<b>Value:</b>	10.158	<b>Component Type:</b>	AVERAGE
<b>Unit Of Measure:</b>	KG/D		
<b>Control Point Name:</b>	PLANT - PROCESS EFFLUENT		
<b>Parameter Name:</b>	RESIDUE,PART LOSS ON IGNIT.		

**MISA Industrial Wastewater  
Discharge**

<b>Company Code:</b>	0000130104-2013	<b>Result Structure:</b>	MISA MONTHLY REPORTING
<b>Control Point Id:</b>	0700	<b>Param Reported As:</b>	AS NITROGEN
<b>Sample Date:</b>		<b>Frequency:</b>	MONTHLY
<b>Regulation:</b>	MISA COMPLIANCE	<b>Sector:</b>	PETROLEUM REFINERIES
<b>Value:</b>	0.066142	<b>Component Type:</b>	AVERAGE
<b>Unit Of Measure:</b>	KG/D		
<b>Control Point Name:</b>	PLANT - PROCESS EFFLUENT		
<b>Parameter Name:</b>	AMMONIUM+AMMONIA, TOTAL FILTER.REAC		

**MISA Industrial Wastewater  
Discharge**

<b>Company Code:</b>	0000130104-2013	<b>Result Structure:</b>	MISA MONTHLY REPORTING
<b>Control Point Id:</b>	0800	<b>Param Reported As:</b>	AS SULPHIDE
<b>Sample Date:</b>		<b>Frequency:</b>	MONTHLY
<b>Regulation:</b>	MISA COMPLIANCE	<b>Sector:</b>	PETROLEUM REFINERIES
<b>Value:</b>	0.46013	<b>Component Type:</b>	AVERAGE
<b>Unit Of Measure:</b>	KG/D		
<b>Control Point Name:</b>	PLANT - ONCE THROUGH COOLING WATER (OTCW)		
<b>Parameter Name:</b>	SULPHIDE, UNFILTERED REACTIVE		

**MISA Industrial Wastewater  
Discharge**

<b>Company Code:</b>	0000130104-2013	<b>Result Structure:</b>	MISA MONTHLY REPORTING
<b>Control Point Id:</b>	0800	<b>Param Reported As:</b>	AS PHENOL
<b>Sample Date:</b>		<b>Frequency:</b>	MONTHLY
<b>Regulation:</b>	MISA COMPLIANCE	<b>Sector:</b>	PETROLEUM REFINERIES

<b>Value:</b>	0.067883	<b>Component Type:</b>	MAXIMUM
<b>Unit Of Measure:</b>	KG/D		
<b>Control Point Name:</b>	PLANT - ONCE THROUGH COOLING WATER (OTCW)		
<b>Parameter Name:</b>	PHENOLICS, UNFILTERED REACTIVE		

**MISA Industrial Wastewater Discharge**

<b>Company Code:</b>	0000130104-2013	<b>Result Structure:</b>	MISA MONTHLY REPORTING
<b>Control Point Id:</b>	0800	<b>Param Reported As:</b>	AS SULPHIDE
<b>Sample Date:</b>		<b>Frequency:</b>	MONTHLY
<b>Regulation:</b>	MISA COMPLIANCE	<b>Sector:</b>	PETROLEUM REFINERIES
<b>Value:</b>	0.44488	<b>Component Type:</b>	MINIMUM
<b>Unit Of Measure:</b>	KG/D		
<b>Control Point Name:</b>	PLANT - ONCE THROUGH COOLING WATER (OTCW)		
<b>Parameter Name:</b>	SULPHIDE, UNFILTERED REACTIVE		

**MISA Industrial Wastewater Discharge**

<b>Company Code:</b>	0000130104-2013	<b>Result Structure:</b>	MISA MONTHLY REPORTING
<b>Control Point Id:</b>	0700	<b>Param Reported As:</b>	NOT APPLICABLE
<b>Sample Date:</b>		<b>Frequency:</b>	MONTHLY
<b>Regulation:</b>	MISA COMPLIANCE	<b>Sector:</b>	PETROLEUM REFINERIES
<b>Value:</b>	15.043	<b>Component Type:</b>	AVERAGE
<b>Unit Of Measure:</b>	KG/D		
<b>Control Point Name:</b>	PLANT - PROCESS EFFLUENT		
<b>Parameter Name:</b>	RESIDUE, PARTICULATE		

**MISA Industrial Wastewater Discharge**

<b>Company Code:</b>	0000130104-2013	<b>Result Structure:</b>	MISA MONTHLY REPORTING
<b>Control Point Id:</b>	0700	<b>Param Reported As:</b>	AS PHOSPHORUS
<b>Sample Date:</b>		<b>Frequency:</b>	MONTHLY
<b>Regulation:</b>	MISA COMPLIANCE	<b>Sector:</b>	PETROLEUM REFINERIES
<b>Value:</b>	1.48	<b>Component Type:</b>	AVERAGE
<b>Unit Of Measure:</b>	KG/D		
<b>Control Point Name:</b>	PLANT - PROCESS EFFLUENT		
<b>Parameter Name:</b>	PHOSPHORUS, UNFILTERED TOTAL		

**MISA Industrial Wastewater Discharge**

<b>Company Code:</b>	0000130104-2013	<b>Result Structure:</b>	MISA MONTHLY REPORTING
<b>Control Point Id:</b>	0700	<b>Param Reported As:</b>	AS PHOSPHORUS
<b>Sample Date:</b>		<b>Frequency:</b>	MONTHLY
<b>Regulation:</b>	MISA COMPLIANCE	<b>Sector:</b>	PETROLEUM REFINERIES
<b>Value:</b>	1.4066	<b>Component Type:</b>	AVERAGE
<b>Unit Of Measure:</b>	KG/D		
<b>Control Point Name:</b>	PLANT - PROCESS EFFLUENT		
<b>Parameter Name:</b>	PHOSPHORUS, UNFILTERED TOTAL		

**MISA Industrial Wastewater Discharge**

<b>Company Code:</b>	0000130104-2013	<b>Result Structure:</b>	MISA MONTHLY REPORTING
<b>Control Point Id:</b>	0700	<b>Param Reported As:</b>	AS SULPHIDE
<b>Sample Date:</b>		<b>Frequency:</b>	MONTHLY
<b>Regulation:</b>	MISA COMPLIANCE	<b>Sector:</b>	PETROLEUM REFINERIES
<b>Value:</b>	0.06923	<b>Component Type:</b>	MAXIMUM
<b>Unit Of Measure:</b>	KG/D		
<b>Control Point Name:</b>	PLANT - PROCESS EFFLUENT		
<b>Parameter Name:</b>	SULPHIDE, UNFILTERED REACTIVE		

**MISA Industrial Wastewater**  
**Discharge**

<b>Company Code:</b>	0000130104-2013	<b>Result Structure:</b>	MISA MONTHLY REPORTING
<b>Control Point Id:</b>	0700	<b>Param Reported As:</b>	AS CARBON
<b>Sample Date:</b>		<b>Frequency:</b>	MONTHLY
<b>Regulation:</b>	MISA COMPLIANCE	<b>Sector:</b>	PETROLEUM REFINERIES
<b>Value:</b>	24.461	<b>Component Type:</b>	AVERAGE
<b>Unit Of Measure:</b>	KG/D		
<b>Control Point Name:</b>	PLANT - PROCESS EFFLUENT		
<b>Parameter Name:</b>	CARBON, DISSOLVED ORGANIC		

**MISA Industrial Wastewater**  
**Discharge**

<b>Company Code:</b>	0000130104-2013	<b>Result Structure:</b>	MISA MONTHLY REPORTING
<b>Control Point Id:</b>	0800	<b>Param Reported As:</b>	NOT APPLICABLE
<b>Sample Date:</b>		<b>Frequency:</b>	MONTHLY
<b>Regulation:</b>	MISA COMPLIANCE	<b>Sector:</b>	PETROLEUM REFINERIES
<b>Value:</b>	0.012716	<b>Component Type:</b>	AVERAGE
<b>Unit Of Measure:</b>	KG/D		
<b>Control Point Name:</b>	PLANT - ONCE THROUGH COOLING WATER (OTCW)		
<b>Parameter Name:</b>	BENZENE C6H6		

**MISA Industrial Wastewater**  
**Discharge**

<b>Company Code:</b>	0000130104-2013	<b>Result Structure:</b>	MISA MONTHLY REPORTING
<b>Control Point Id:</b>	0800	<b>Param Reported As:</b>	AS SULPHIDE
<b>Sample Date:</b>		<b>Frequency:</b>	MONTHLY
<b>Regulation:</b>	MISA COMPLIANCE	<b>Sector:</b>	PETROLEUM REFINERIES
<b>Value:</b>	0.48694	<b>Component Type:</b>	MAXIMUM
<b>Unit Of Measure:</b>	KG/D		
<b>Control Point Name:</b>	PLANT - ONCE THROUGH COOLING WATER (OTCW)		
<b>Parameter Name:</b>	SULPHIDE, UNFILTERED REACTIVE		

**MISA Industrial Wastewater**  
**Discharge**

<b>Company Code:</b>	0000130104-2013	<b>Result Structure:</b>	MISA MONTHLY REPORTING
<b>Control Point Id:</b>	0700	<b>Param Reported As:</b>	NOT APPLICABLE
<b>Sample Date:</b>		<b>Frequency:</b>	MONTHLY
<b>Regulation:</b>	MISA COMPLIANCE	<b>Sector:</b>	PETROLEUM REFINERIES
<b>Value:</b>	3303	<b>Component Type:</b>	MINIMUM
<b>Unit Of Measure:</b>	M3/D		
<b>Control Point Name:</b>	PLANT - PROCESS EFFLUENT		
<b>Parameter Name:</b>	FLOW		

**MISA Industrial Wastewater**  
**Discharge**

<b>Company Code:</b>	0000130104-2013	<b>Result Structure:</b>	MISA MONTHLY REPORTING
<b>Control Point Id:</b>	0800	<b>Param Reported As:</b>	NOT APPLICABLE
<b>Sample Date:</b>		<b>Frequency:</b>	MONTHLY
<b>Regulation:</b>	MISA COMPLIANCE	<b>Sector:</b>	PETROLEUM REFINERIES
<b>Value:</b>	73255.7	<b>Component Type:</b>	MAXIMUM
<b>Unit Of Measure:</b>	M3/D		
<b>Control Point Name:</b>	PLANT - ONCE THROUGH COOLING WATER (OTCW)		
<b>Parameter Name:</b>	FLOW		

**MISA Industrial Wastewater**  
**Discharge**

<b>Company Code:</b>	0000130104-2013	<b>Result Structure:</b>	MISA MONTHLY REPORTING
<b>Control Point Id:</b>	0800	<b>Param Reported As:</b>	NOT APPLICABLE
<b>Sample Date:</b>		<b>Frequency:</b>	MONTHLY

<b>Regulation:</b>	MISA COMPLIANCE	<b>Sector:</b>	PETROLEUM REFINERIES
<b>Value:</b>	67883.1	<b>Component Type:</b>	MAXIMUM
<b>Unit Of Measure:</b>	M3/D		
<b>Control Point Name:</b>	PLANT - ONCE THROUGH COOLING WATER (OTCW)		
<b>Parameter Name:</b>	FLOW		

**MISA Industrial Wastewater Discharge**

<b>Company Code:</b>	0000130104-2013	<b>Result Structure:</b>	MISA MONTHLY REPORTING
<b>Control Point Id:</b>	0800	<b>Param Reported As:</b>	NOT APPLICABLE
<b>Sample Date:</b>		<b>Frequency:</b>	MONTHLY
<b>Regulation:</b>	MISA COMPLIANCE	<b>Sector:</b>	PETROLEUM REFINERIES
<b>Value:</b>	67183.8	<b>Component Type:</b>	MAXIMUM
<b>Unit Of Measure:</b>	M3/D		
<b>Control Point Name:</b>	PLANT - ONCE THROUGH COOLING WATER (OTCW)		
<b>Parameter Name:</b>	FLOW		

**MISA Industrial Wastewater Discharge**

<b>Company Code:</b>	0000130104-2013	<b>Result Structure:</b>	MISA MONTHLY REPORTING
<b>Control Point Id:</b>	0700	<b>Param Reported As:</b>	AS PHENOL
<b>Sample Date:</b>		<b>Frequency:</b>	MONTHLY
<b>Regulation:</b>	MISA COMPLIANCE	<b>Sector:</b>	PETROLEUM REFINERIES
<b>Value:</b>	0.009459	<b>Component Type:</b>	MAXIMUM
<b>Unit Of Measure:</b>	KG/D		
<b>Control Point Name:</b>	PLANT - PROCESS EFFLUENT		
<b>Parameter Name:</b>	PHENOLICS, UNFILTERED REACTIVE		

**MISA Industrial Wastewater Discharge**

<b>Company Code:</b>	0000130104-2013	<b>Result Structure:</b>	MISA MONTHLY REPORTING
<b>Control Point Id:</b>	0800	<b>Param Reported As:</b>	NOT APPLICABLE
<b>Sample Date:</b>		<b>Frequency:</b>	MONTHLY
<b>Regulation:</b>	MISA COMPLIANCE	<b>Sector:</b>	PETROLEUM REFINERIES
<b>Value:</b>	69150.9	<b>Component Type:</b>	MINIMUM
<b>Unit Of Measure:</b>	M3/D		
<b>Control Point Name:</b>	PLANT - ONCE THROUGH COOLING WATER (OTCW)		
<b>Parameter Name:</b>	FLOW		

**MISA Industrial Wastewater Discharge**

<b>Company Code:</b>	0000130104-2013	<b>Result Structure:</b>	MISA MONTHLY REPORTING
<b>Control Point Id:</b>	0700	<b>Param Reported As:</b>	NOT APPLICABLE
<b>Sample Date:</b>		<b>Frequency:</b>	MONTHLY
<b>Regulation:</b>	MISA COMPLIANCE	<b>Sector:</b>	PETROLEUM REFINERIES
<b>Value:</b>	2.8384	<b>Component Type:</b>	MINIMUM
<b>Unit Of Measure:</b>	KG/D		
<b>Control Point Name:</b>	PLANT - PROCESS EFFLUENT		
<b>Parameter Name:</b>	SOLVENT EXTRACTABLES		

**MISA Industrial Wastewater Discharge**

<b>Company Code:</b>	0000130104-2013	<b>Result Structure:</b>	MISA MONTHLY REPORTING
<b>Control Point Id:</b>	0700	<b>Param Reported As:</b>	AS PHOSPHORUS
<b>Sample Date:</b>		<b>Frequency:</b>	MONTHLY
<b>Regulation:</b>	MISA COMPLIANCE	<b>Sector:</b>	PETROLEUM REFINERIES
<b>Value:</b>	5	<b>Component Type:</b>	NUM. IN AVERAGE
<b>Unit Of Measure:</b>			
<b>Control Point Name:</b>	PLANT - PROCESS EFFLUENT		
<b>Parameter Name:</b>	PHOSPHORUS, UNFILTERED TOTAL		

**MISA Industrial Wastewater  
Discharge**

<b>Company Code:</b>	0000130104-2013	<b>Result Structure:</b>	MISA MONTHLY REPORTING
<b>Control Point Id:</b>	0700	<b>Param Reported As:</b>	NOT APPLICABLE
<b>Sample Date:</b>		<b>Frequency:</b>	MONTHLY
<b>Regulation:</b>	MISA COMPLIANCE	<b>Sector:</b>	PETROLEUM REFINERIES
<b>Value:</b>	8.182	<b>Component Type:</b>	MINIMUM
<b>Unit Of Measure:</b>	KG/D		
<b>Control Point Name:</b>	PLANT - PROCESS EFFLUENT		
<b>Parameter Name:</b>	RESIDUE, PARTICULATE		

**MISA Industrial Wastewater  
Discharge**

<b>Company Code:</b>	0000130104-2013	<b>Result Structure:</b>	MISA MONTHLY REPORTING
<b>Control Point Id:</b>	0700	<b>Param Reported As:</b>	AS PHOSPHORUS
<b>Sample Date:</b>		<b>Frequency:</b>	MONTHLY
<b>Regulation:</b>	MISA COMPLIANCE	<b>Sector:</b>	PETROLEUM REFINERIES
<b>Value:</b>	2.4838	<b>Component Type:</b>	MAXIMUM
<b>Unit Of Measure:</b>	KG/D		
<b>Control Point Name:</b>	PLANT - PROCESS EFFLUENT		
<b>Parameter Name:</b>	PHOSPHORUS, UNFILTERED TOTAL		

**MISA Industrial Wastewater  
Discharge**

<b>Company Code:</b>	0000130104-2013	<b>Result Structure:</b>	MISA MONTHLY REPORTING
<b>Control Point Id:</b>	0800	<b>Param Reported As:</b>	NOT APPLICABLE
<b>Sample Date:</b>		<b>Frequency:</b>	MONTHLY
<b>Regulation:</b>	MISA COMPLIANCE	<b>Sector:</b>	PETROLEUM REFINERIES
<b>Value:</b>	4	<b>Component Type:</b>	NUM. IN AVERAGE
<b>Unit Of Measure:</b>			
<b>Control Point Name:</b>	PLANT - ONCE THROUGH COOLING WATER (OTCW)		
<b>Parameter Name:</b>	BENZENE C6H6		

**MISA Industrial Wastewater  
Discharge**

<b>Company Code:</b>	0000130104-2013	<b>Result Structure:</b>	MISA MONTHLY REPORTING
<b>Control Point Id:</b>	0700	<b>Param Reported As:</b>	AS CARBON
<b>Sample Date:</b>		<b>Frequency:</b>	MONTHLY
<b>Regulation:</b>	MISA COMPLIANCE	<b>Sector:</b>	PETROLEUM REFINERIES
<b>Value:</b>	32.657	<b>Component Type:</b>	AVERAGE
<b>Unit Of Measure:</b>	KG/D		
<b>Control Point Name:</b>	PLANT - PROCESS EFFLUENT		
<b>Parameter Name:</b>	CARBON, DISSOLVED ORGANIC		

**MISA Industrial Wastewater  
Discharge**

<b>Company Code:</b>	0000130104-2013	<b>Result Structure:</b>	MISA MONTHLY REPORTING
<b>Control Point Id:</b>	0700	<b>Param Reported As:</b>	AS SULPHIDE
<b>Sample Date:</b>		<b>Frequency:</b>	MONTHLY
<b>Regulation:</b>	MISA COMPLIANCE	<b>Sector:</b>	PETROLEUM REFINERIES
<b>Value:</b>	0.053949	<b>Component Type:</b>	AVERAGE
<b>Unit Of Measure:</b>	KG/D		
<b>Control Point Name:</b>	PLANT - PROCESS EFFLUENT		
<b>Parameter Name:</b>	SULPHIDE, UNFILTERED REACTIVE		

**MISA Industrial Wastewater  
Discharge**

<b>Company Code:</b>	0000130104-2013	<b>Result Structure:</b>	MISA MONTHLY REPORTING
<b>Control Point Id:</b>	0800	<b>Param Reported As:</b>	NOT APPLICABLE

<b>Sample Date:</b>		<b>Frequency:</b>	MONTHLY
<b>Regulation:</b>	MISA COMPLIANCE	<b>Sector:</b>	PETROLEUM REFINERIES
<b>Value:</b>	5	<b>Component Type:</b>	NUM. IN AVERAGE
<b>Unit Of Measure:</b>			
<b>Control Point Name:</b>	PLANT - ONCE THROUGH COOLING WATER (OTCW)		
<b>Parameter Name:</b>	TOLUENE C7H8		

**MISA Industrial Wastewater Discharge**

<b>Company Code:</b>	0000130104-2013	<b>Result Structure:</b>	MISA MONTHLY REPORTING
<b>Control Point Id:</b>	0800	<b>Param Reported As:</b>	NOT APPLICABLE
<b>Sample Date:</b>		<b>Frequency:</b>	MONTHLY
<b>Regulation:</b>	MISA COMPLIANCE	<b>Sector:</b>	PETROLEUM REFINERIES
<b>Value:</b>	0.010307	<b>Component Type:</b>	AVERAGE
<b>Unit Of Measure:</b>	KG/D		
<b>Control Point Name:</b>	PLANT - ONCE THROUGH COOLING WATER (OTCW)		
<b>Parameter Name:</b>	BENZENE C6H6		

**MISA Industrial Wastewater Discharge**

<b>Company Code:</b>	0000130104-2013	<b>Result Structure:</b>	MISA MONTHLY REPORTING
<b>Control Point Id:</b>	0800	<b>Param Reported As:</b>	AS SULPHIDE
<b>Sample Date:</b>		<b>Frequency:</b>	MONTHLY
<b>Regulation:</b>	MISA COMPLIANCE	<b>Sector:</b>	PETROLEUM REFINERIES
<b>Value:</b>	5	<b>Component Type:</b>	NUM. IN AVERAGE
<b>Unit Of Measure:</b>			
<b>Control Point Name:</b>	PLANT - ONCE THROUGH COOLING WATER (OTCW)		
<b>Parameter Name:</b>	SULPHIDE, UNFILTERED REACTIVE		

**MISA Industrial Wastewater Discharge**

<b>Company Code:</b>	0000130104-2013	<b>Result Structure:</b>	MISA MONTHLY REPORTING
<b>Control Point Id:</b>	0700	<b>Param Reported As:</b>	NOT APPLICABLE
<b>Sample Date:</b>		<b>Frequency:</b>	MONTHLY
<b>Regulation:</b>	MISA COMPLIANCE	<b>Sector:</b>	PETROLEUM REFINERIES
<b>Value:</b>	4	<b>Component Type:</b>	NUM. IN AVERAGE
<b>Unit Of Measure:</b>			
<b>Control Point Name:</b>	PLANT - PROCESS EFFLUENT		
<b>Parameter Name:</b>	SOLVENT EXTRACTABLES		

**MISA Industrial Wastewater Discharge**

<b>Company Code:</b>	0000130104-2013	<b>Result Structure:</b>	MISA MONTHLY REPORTING
<b>Control Point Id:</b>	0700	<b>Param Reported As:</b>	AS PHENOL
<b>Sample Date:</b>		<b>Frequency:</b>	MONTHLY
<b>Regulation:</b>	MISA COMPLIANCE	<b>Sector:</b>	PETROLEUM REFINERIES
<b>Value:</b>	0.010158	<b>Component Type:</b>	AVERAGE
<b>Unit Of Measure:</b>	KG/D		
<b>Control Point Name:</b>	PLANT - PROCESS EFFLUENT		
<b>Parameter Name:</b>	PHENOLICS, UNFILTERED REACTIVE		

**MISA Industrial Wastewater Discharge**

<b>Company Code:</b>	0000130104-2013	<b>Result Structure:</b>	MISA MONTHLY REPORTING
<b>Control Point Id:</b>	0700	<b>Param Reported As:</b>	AS PHENOL
<b>Sample Date:</b>		<b>Frequency:</b>	MONTHLY
<b>Regulation:</b>	MISA COMPLIANCE	<b>Sector:</b>	PETROLEUM REFINERIES
<b>Value:</b>	0.005711	<b>Component Type:</b>	MINIMUM
<b>Unit Of Measure:</b>	KG/D		
<b>Control Point Name:</b>	PLANT - PROCESS EFFLUENT		
<b>Parameter Name:</b>	PHENOLICS, UNFILTERED REACTIVE		



**MISA Industrial Wastewater  
Discharge**

<b>Company Code:</b>	0000130104-2013	<b>Result Structure:</b>	MISA MONTHLY REPORTING
<b>Control Point Id:</b>	0700	<b>Param Reported As:</b>	NOT APPLICABLE
<b>Sample Date:</b>		<b>Frequency:</b>	MONTHLY
<b>Regulation:</b>	MISA COMPLIANCE	<b>Sector:</b>	PETROLEUM REFINERIES
<b>Value:</b>	3.8779	<b>Component Type:</b>	AVERAGE
<b>Unit Of Measure:</b>	KG/D		
<b>Control Point Name:</b>	PLANT - PROCESS EFFLUENT		
<b>Parameter Name:</b>	SOLVENT EXTRACTABLES		

**MISA Industrial Wastewater  
Discharge**

<b>Company Code:</b>	0000130104-2013	<b>Result Structure:</b>	MISA MONTHLY REPORTING
<b>Control Point Id:</b>	0700	<b>Param Reported As:</b>	AS PHOSPHORUS
<b>Sample Date:</b>		<b>Frequency:</b>	MONTHLY
<b>Regulation:</b>	MISA COMPLIANCE	<b>Sector:</b>	PETROLEUM REFINERIES
<b>Value:</b>	1.7424	<b>Component Type:</b>	AVERAGE
<b>Unit Of Measure:</b>	KG/D		
<b>Control Point Name:</b>	PLANT - PROCESS EFFLUENT		
<b>Parameter Name:</b>	PHOSPHORUS, UNFILTERED TOTAL		

**MISA Industrial Wastewater  
Discharge**

<b>Company Code:</b>	0000130104-2013	<b>Result Structure:</b>	MISA MONTHLY REPORTING
<b>Control Point Id:</b>	0800	<b>Param Reported As:</b>	AS SULPHIDE
<b>Sample Date:</b>		<b>Frequency:</b>	MONTHLY
<b>Regulation:</b>	MISA COMPLIANCE	<b>Sector:</b>	PETROLEUM REFINERIES
<b>Value:</b>	0.46459	<b>Component Type:</b>	AVERAGE
<b>Unit Of Measure:</b>	KG/D		
<b>Control Point Name:</b>	PLANT - ONCE THROUGH COOLING WATER (OTCW)		
<b>Parameter Name:</b>	SULPHIDE, UNFILTERED REACTIVE		

**MISA Industrial Wastewater  
Discharge**

<b>Company Code:</b>	0000130104-2013	<b>Result Structure:</b>	MISA MONTHLY REPORTING
<b>Control Point Id:</b>	0800	<b>Param Reported As:</b>	NOT APPLICABLE
<b>Sample Date:</b>		<b>Frequency:</b>	MONTHLY
<b>Regulation:</b>	MISA COMPLIANCE	<b>Sector:</b>	PETROLEUM REFINERIES
<b>Value:</b>	0.013633	<b>Component Type:</b>	MAXIMUM
<b>Unit Of Measure:</b>	KG/D		
<b>Control Point Name:</b>	PLANT - ONCE THROUGH COOLING WATER (OTCW)		
<b>Parameter Name:</b>	BENZENE C6H6		

**MISA Industrial Wastewater  
Discharge**

<b>Company Code:</b>	0000130104-2013	<b>Result Structure:</b>	MISA MONTHLY REPORTING
<b>Control Point Id:</b>	0700	<b>Param Reported As:</b>	NOT APPLICABLE
<b>Sample Date:</b>		<b>Frequency:</b>	MONTHLY
<b>Regulation:</b>	MISA COMPLIANCE	<b>Sector:</b>	PETROLEUM REFINERIES
<b>Value:</b>	7.3482	<b>Component Type:</b>	MINIMUM
<b>Unit Of Measure:</b>	KG/D		
<b>Control Point Name:</b>	PLANT - PROCESS EFFLUENT		
<b>Parameter Name:</b>	SOLVENT EXTRACTABLES		

**MISA Industrial Wastewater  
Discharge**

<b>Company Code:</b>	0000130104-2013	<b>Result Structure:</b>	MISA MONTHLY REPORTING
----------------------	-----------------	--------------------------	------------------------

**Control Point Id:** 0700  
**Sample Date:**  
**Regulation:** MISA COMPLIANCE  
**Value:** 2.6333  
**Unit Of Measure:** KG/D  
**Control Point Name:** PLANT - PROCESS EFFLUENT  
**Parameter Name:** SOLVENT EXTRACTABLES

**Param Reported As:** NOT APPLICABLE  
**Frequency:** MONTHLY  
**Sector:** PETROLEUM REFINERIES  
**Component Type:** MINIMUM

**MISA Industrial Wastewater Discharge**

**Company Code:** 0000130104-2013  
**Control Point Id:** 0700  
**Sample Date:**  
**Regulation:** MISA COMPLIANCE  
**Value:** 1.0225  
**Unit Of Measure:** KG/D  
**Control Point Name:** PLANT - PROCESS EFFLUENT  
**Parameter Name:** PHOSPHORUS,UNFILTERED TOTAL

**Result Structure:** MISA MONTHLY REPORTING  
**Param Reported As:** AS PHOSPHORUS  
**Frequency:** MONTHLY  
**Sector:** PETROLEUM REFINERIES  
**Component Type:** MINIMUM

**MISA Industrial Wastewater Discharge**

**Company Code:** 0000130104-2013  
**Control Point Id:** 0800  
**Sample Date:**  
**Regulation:** MISA COMPLIANCE  
**Value:** 66370.3  
**Unit Of Measure:** M3/D  
**Control Point Name:** PLANT - ONCE THROUGH COOLING WATER (OTCW)  
**Parameter Name:** FLOW

**Result Structure:** MISA MONTHLY REPORTING  
**Param Reported As:** NOT APPLICABLE  
**Frequency:** MONTHLY  
**Sector:** PETROLEUM REFINERIES  
**Component Type:** AVERAGE

**MISA Industrial Wastewater Discharge**

**Company Code:** 0000130104-2013  
**Control Point Id:** 0700  
**Sample Date:**  
**Regulation:** MISA COMPLIANCE  
**Value:** 6212  
**Unit Of Measure:** M3/D  
**Control Point Name:** PLANT - PROCESS EFFLUENT  
**Parameter Name:** FLOW

**Result Structure:** MISA MONTHLY REPORTING  
**Param Reported As:** NOT APPLICABLE  
**Frequency:** MONTHLY  
**Sector:** PETROLEUM REFINERIES  
**Component Type:** MINIMUM

**MISA Industrial Wastewater Discharge**

**Company Code:** 0000130104-2013  
**Control Point Id:** 0700  
**Sample Date:**  
**Regulation:** MISA COMPLIANCE  
**Value:** 1.3273  
**Unit Of Measure:** KG/D  
**Control Point Name:** PLANT - PROCESS EFFLUENT  
**Parameter Name:** PHOSPHORUS,UNFILTERED TOTAL

**Result Structure:** MISA MONTHLY REPORTING  
**Param Reported As:** AS PHOSPHORUS  
**Frequency:** MONTHLY  
**Sector:** PETROLEUM REFINERIES  
**Component Type:** AVERAGE

**MISA Industrial Wastewater Discharge**

**Company Code:** 0000130104-2013  
**Control Point Id:** 0700  
**Sample Date:**  
**Regulation:** MISA COMPLIANCE  
**Value:** 0.051485  
**Unit Of Measure:** KG/D  
**Control Point Name:** PLANT - PROCESS EFFLUENT

**Result Structure:** MISA MONTHLY REPORTING  
**Param Reported As:** AS SULPHIDE  
**Frequency:** MONTHLY  
**Sector:** PETROLEUM REFINERIES  
**Component Type:** MINIMUM

**Parameter Name:** SULPHIDE, UNFILTERED REACTIVE

**MISA Industrial Wastewater  
Discharge**

<b>Company Code:</b>	0000130104-2013	<b>Result Structure:</b>	MISA MONTHLY REPORTING
<b>Control Point Id:</b>	0700	<b>Param Reported As:</b>	NOT APPLICABLE
<b>Sample Date:</b>		<b>Frequency:</b>	MONTHLY
<b>Regulation:</b>	MISA COMPLIANCE	<b>Sector:</b>	PETROLEUM REFINERIES
<b>Value:</b>	7047	<b>Component Type:</b>	MINIMUM
<b>Unit Of Measure:</b>	M3/D		
<b>Control Point Name:</b>	PLANT - PROCESS EFFLUENT		
<b>Parameter Name:</b>	FLOW		

**MISA Industrial Wastewater  
Discharge**

<b>Company Code:</b>	0000130104-2013	<b>Result Structure:</b>	MISA MONTHLY REPORTING
<b>Control Point Id:</b>	0800	<b>Param Reported As:</b>	NOT APPLICABLE
<b>Sample Date:</b>		<b>Frequency:</b>	MONTHLY
<b>Regulation:</b>	MISA COMPLIANCE	<b>Sector:</b>	PETROLEUM REFINERIES
<b>Value:</b>	69506.7	<b>Component Type:</b>	MAXIMUM
<b>Unit Of Measure:</b>	M3/D		
<b>Control Point Name:</b>	PLANT - ONCE THROUGH COOLING WATER (OTCW)		
<b>Parameter Name:</b>	FLOW		

**MISA Industrial Wastewater  
Discharge**

<b>Company Code:</b>	0000130104-2013	<b>Result Structure:</b>	MISA MONTHLY REPORTING
<b>Control Point Id:</b>	0700	<b>Param Reported As:</b>	AS NITROGEN
<b>Sample Date:</b>		<b>Frequency:</b>	MONTHLY
<b>Regulation:</b>	MISA COMPLIANCE	<b>Sector:</b>	PETROLEUM REFINERIES
<b>Value:</b>	0.05042	<b>Component Type:</b>	AVERAGE
<b>Unit Of Measure:</b>	KG/D		
<b>Control Point Name:</b>	PLANT - PROCESS EFFLUENT		
<b>Parameter Name:</b>	AMMONIUM+AMMONIA, TOTAL FILTER.REAC		

**MISA Industrial Wastewater  
Discharge**

<b>Company Code:</b>	0000130104-2013	<b>Result Structure:</b>	MISA MONTHLY REPORTING
<b>Control Point Id:</b>	0800	<b>Param Reported As:</b>	NOT APPLICABLE
<b>Sample Date:</b>		<b>Frequency:</b>	MONTHLY
<b>Regulation:</b>	MISA COMPLIANCE	<b>Sector:</b>	PETROLEUM REFINERIES
<b>Value:</b>	0.013437	<b>Component Type:</b>	MAXIMUM
<b>Unit Of Measure:</b>	KG/D		
<b>Control Point Name:</b>	PLANT - ONCE THROUGH COOLING WATER (OTCW)		
<b>Parameter Name:</b>	TOLUENE C7H8		

**MISA Industrial Wastewater  
Discharge**

<b>Company Code:</b>	0000130104-2013	<b>Result Structure:</b>	MISA MONTHLY REPORTING
<b>Control Point Id:</b>	0700	<b>Param Reported As:</b>	AS CARBON
<b>Sample Date:</b>		<b>Frequency:</b>	MONTHLY
<b>Regulation:</b>	MISA COMPLIANCE	<b>Sector:</b>	PETROLEUM REFINERIES
<b>Value:</b>	38.195	<b>Component Type:</b>	MAXIMUM
<b>Unit Of Measure:</b>	KG/D		
<b>Control Point Name:</b>	PLANT - PROCESS EFFLUENT		
<b>Parameter Name:</b>	CARBON, DISSOLVED ORGANIC		

**MISA Industrial Wastewater  
Discharge**

<b>Company Code:</b>	0000130104-2013	<b>Result Structure:</b>	MISA MONTHLY REPORTING
<b>Control Point Id:</b>	0800	<b>Param Reported As:</b>	NOT APPLICABLE
<b>Sample Date:</b>		<b>Frequency:</b>	MONTHLY
<b>Regulation:</b>	MISA COMPLIANCE	<b>Sector:</b>	PETROLEUM REFINERIES
<b>Value:</b>	74477.6	<b>Component Type:</b>	MINIMUM
<b>Unit Of Measure:</b>	M3/D		
<b>Control Point Name:</b>	PLANT - ONCE THROUGH COOLING WATER (OTCW)		
<b>Parameter Name:</b>	FLOW		

**MISA Industrial Wastewater**

**Discharge**

<b>Company Code:</b>	0000130104-2013	<b>Result Structure:</b>	MISA MONTHLY REPORTING
<b>Control Point Id:</b>	0700	<b>Param Reported As:</b>	AS PHENOL
<b>Sample Date:</b>		<b>Frequency:</b>	MONTHLY
<b>Regulation:</b>	MISA COMPLIANCE	<b>Sector:</b>	PETROLEUM REFINERIES
<b>Value:</b>	0.0088008	<b>Component Type:</b>	AVERAGE
<b>Unit Of Measure:</b>	KG/D		
<b>Control Point Name:</b>	PLANT - PROCESS EFFLUENT		
<b>Parameter Name:</b>	PHENOLICS, UNFILTERED REACTIVE		

**MISA Industrial Wastewater**

**Discharge**

<b>Company Code:</b>	0000130104-2013	<b>Result Structure:</b>	MISA MONTHLY REPORTING
<b>Control Point Id:</b>	0700	<b>Param Reported As:</b>	NOT APPLICABLE
<b>Sample Date:</b>		<b>Frequency:</b>	MONTHLY
<b>Regulation:</b>	MISA COMPLIANCE	<b>Sector:</b>	PETROLEUM REFINERIES
<b>Value:</b>	4.6391	<b>Component Type:</b>	MINIMUM
<b>Unit Of Measure:</b>	KG/D		
<b>Control Point Name:</b>	PLANT - PROCESS EFFLUENT		
<b>Parameter Name:</b>	SOLVENT EXTRACTABLES		

**MISA Industrial Wastewater**

**Discharge**

<b>Company Code:</b>	0000130104-2013	<b>Result Structure:</b>	MISA MONTHLY REPORTING
<b>Control Point Id:</b>	0800	<b>Param Reported As:</b>	NOT APPLICABLE
<b>Sample Date:</b>		<b>Frequency:</b>	MONTHLY
<b>Regulation:</b>	MISA COMPLIANCE	<b>Sector:</b>	PETROLEUM REFINERIES
<b>Value:</b>	58641.4	<b>Component Type:</b>	MINIMUM
<b>Unit Of Measure:</b>	M3/D		
<b>Control Point Name:</b>	PLANT - ONCE THROUGH COOLING WATER (OTCW)		
<b>Parameter Name:</b>	FLOW		

**MISA Industrial Wastewater**

**Discharge**

<b>Company Code:</b>	0000130104-2013	<b>Result Structure:</b>	MISA MONTHLY REPORTING
<b>Control Point Id:</b>	0800	<b>Param Reported As:</b>	NOT APPLICABLE
<b>Sample Date:</b>		<b>Frequency:</b>	MONTHLY
<b>Regulation:</b>	MISA COMPLIANCE	<b>Sector:</b>	PETROLEUM REFINERIES
<b>Value:</b>	0.013913	<b>Component Type:</b>	MAXIMUM
<b>Unit Of Measure:</b>	KG/D		
<b>Control Point Name:</b>	PLANT - ONCE THROUGH COOLING WATER (OTCW)		
<b>Parameter Name:</b>	BENZENE C6H6		

**MISA Industrial Wastewater**

**Discharge**

<b>Company Code:</b>	0000130104-2013	<b>Result Structure:</b>	MISA MONTHLY REPORTING
<b>Control Point Id:</b>	0800	<b>Param Reported As:</b>	AS SULPHIDE
<b>Sample Date:</b>		<b>Frequency:</b>	MONTHLY
<b>Regulation:</b>	MISA COMPLIANCE	<b>Sector:</b>	PETROLEUM REFINERIES
<b>Value:</b>	0.49855	<b>Component Type:</b>	AVERAGE
<b>Unit Of Measure:</b>	KG/D		

**Control Point Name:** PLANT - ONCE THROUGH COOLING WATER (OTCW)  
**Parameter Name:** SULPHIDE, UNFILTERED REACTIVE

**MISA Industrial Wastewater Discharge**

<b>Company Code:</b>	0000130104-2013	<b>Result Structure:</b>	MISA MONTHLY REPORTING
<b>Control Point Id:</b>	0700	<b>Param Reported As:</b>	AS CARBON
<b>Sample Date:</b>		<b>Frequency:</b>	MONTHLY
<b>Regulation:</b>	MISA COMPLIANCE	<b>Sector:</b>	PETROLEUM REFINERIES
<b>Value:</b>	9.5787	<b>Component Type:</b>	MINIMUM
<b>Unit Of Measure:</b>	KG/D		
<b>Control Point Name:</b>	PLANT - PROCESS EFFLUENT		
<b>Parameter Name:</b>	CARBON, DISSOLVED ORGANIC		

**MISA Industrial Wastewater Discharge**

<b>Company Code:</b>	0000130104-2013	<b>Result Structure:</b>	MISA MONTHLY REPORTING
<b>Control Point Id:</b>	0700	<b>Param Reported As:</b>	AS CARBON
<b>Sample Date:</b>		<b>Frequency:</b>	MONTHLY
<b>Regulation:</b>	MISA COMPLIANCE	<b>Sector:</b>	PETROLEUM REFINERIES
<b>Value:</b>	20.15	<b>Component Type:</b>	AVERAGE
<b>Unit Of Measure:</b>	KG/D		
<b>Control Point Name:</b>	PLANT - PROCESS EFFLUENT		
<b>Parameter Name:</b>	CARBON, DISSOLVED ORGANIC		

**MISA Industrial Wastewater Discharge**

<b>Company Code:</b>	0000130104-2013	<b>Result Structure:</b>	MISA MONTHLY REPORTING
<b>Control Point Id:</b>	0800	<b>Param Reported As:</b>	NOT APPLICABLE
<b>Sample Date:</b>		<b>Frequency:</b>	MONTHLY
<b>Regulation:</b>	MISA COMPLIANCE	<b>Sector:</b>	PETROLEUM REFINERIES
<b>Value:</b>	75728.1	<b>Component Type:</b>	MAXIMUM
<b>Unit Of Measure:</b>	M3/D		
<b>Control Point Name:</b>	PLANT - ONCE THROUGH COOLING WATER (OTCW)		
<b>Parameter Name:</b>	FLOW		

**MISA Industrial Wastewater Discharge**

<b>Company Code:</b>	0000130104-2013	<b>Result Structure:</b>	MISA MONTHLY REPORTING
<b>Control Point Id:</b>	0700	<b>Param Reported As:</b>	AS PHOSPHORUS
<b>Sample Date:</b>		<b>Frequency:</b>	MONTHLY
<b>Regulation:</b>	MISA COMPLIANCE	<b>Sector:</b>	PETROLEUM REFINERIES
<b>Value:</b>	0.98129	<b>Component Type:</b>	AVERAGE
<b>Unit Of Measure:</b>	KG/D		
<b>Control Point Name:</b>	PLANT - PROCESS EFFLUENT		
<b>Parameter Name:</b>	PHOSPHORUS, UNFILTERED TOTAL		

**MISA Industrial Wastewater Discharge**

<b>Company Code:</b>	0000130104-2013	<b>Result Structure:</b>	MISA MONTHLY REPORTING
<b>Control Point Id:</b>	0700	<b>Param Reported As:</b>	NOT APPLICABLE
<b>Sample Date:</b>		<b>Frequency:</b>	MONTHLY
<b>Regulation:</b>	MISA COMPLIANCE	<b>Sector:</b>	PETROLEUM REFINERIES
<b>Value:</b>	7717	<b>Component Type:</b>	MINIMUM
<b>Unit Of Measure:</b>	M3/D		
<b>Control Point Name:</b>	PLANT - PROCESS EFFLUENT		
<b>Parameter Name:</b>	FLOW		

**MISA Industrial Wastewater Discharge**

<b>Company Code:</b>	0000130104-2013	<b>Result Structure:</b>	MISA MONTHLY REPORTING
<b>Control Point Id:</b>	0800	<b>Param Reported As:</b>	NOT APPLICABLE
<b>Sample Date:</b>		<b>Frequency:</b>	MONTHLY
<b>Regulation:</b>	MISA COMPLIANCE	<b>Sector:</b>	PETROLEUM REFINERIES
<b>Value:</b>	0.012305	<b>Component Type:</b>	AVERAGE
<b>Unit Of Measure:</b>	KG/D		
<b>Control Point Name:</b>	PLANT - ONCE THROUGH COOLING WATER (OTCW)		
<b>Parameter Name:</b>	TOLUENE C7H8		

**MISA Industrial Wastewater Discharge**

<b>Company Code:</b>	0000130104-2013	<b>Result Structure:</b>	MISA MONTHLY REPORTING
<b>Control Point Id:</b>	0700	<b>Param Reported As:</b>	NOT APPLICABLE
<b>Sample Date:</b>		<b>Frequency:</b>	MONTHLY
<b>Regulation:</b>	MISA COMPLIANCE	<b>Sector:</b>	PETROLEUM REFINERIES
<b>Value:</b>	7.5976	<b>Component Type:</b>	MAXIMUM
<b>Unit Of Measure:</b>	KG/D		
<b>Control Point Name:</b>	PLANT - PROCESS EFFLUENT		
<b>Parameter Name:</b>	SOLVENT EXTRACTABLES		

**MISA Industrial Wastewater Discharge**

<b>Company Code:</b>	0000130104-2013	<b>Result Structure:</b>	MISA MONTHLY REPORTING
<b>Control Point Id:</b>	0700	<b>Param Reported As:</b>	AS PHOSPHORUS
<b>Sample Date:</b>		<b>Frequency:</b>	MONTHLY
<b>Regulation:</b>	MISA COMPLIANCE	<b>Sector:</b>	PETROLEUM REFINERIES
<b>Value:</b>	1.7259	<b>Component Type:</b>	AVERAGE
<b>Unit Of Measure:</b>	KG/D		
<b>Control Point Name:</b>	PLANT - PROCESS EFFLUENT		
<b>Parameter Name:</b>	PHOSPHORUS, UNFILTERED TOTAL		

**MISA Industrial Wastewater Discharge**

<b>Company Code:</b>	0000130104-2013	<b>Result Structure:</b>	MISA MONTHLY REPORTING
<b>Control Point Id:</b>	0700	<b>Param Reported As:</b>	NOT APPLICABLE
<b>Sample Date:</b>		<b>Frequency:</b>	MONTHLY
<b>Regulation:</b>	MISA COMPLIANCE	<b>Sector:</b>	PETROLEUM REFINERIES
<b>Value:</b>	10.062	<b>Component Type:</b>	MAXIMUM
<b>Unit Of Measure:</b>	KG/D		
<b>Control Point Name:</b>	PLANT - PROCESS EFFLUENT		
<b>Parameter Name:</b>	SOLVENT EXTRACTABLES		

**MISA Industrial Wastewater Discharge**

<b>Company Code:</b>	0000130104-2013	<b>Result Structure:</b>	MISA MONTHLY REPORTING
<b>Control Point Id:</b>	0800	<b>Param Reported As:</b>	AS SULPHIDE
<b>Sample Date:</b>		<b>Frequency:</b>	MONTHLY
<b>Regulation:</b>	MISA COMPLIANCE	<b>Sector:</b>	PETROLEUM REFINERIES
<b>Value:</b>	0.47518	<b>Component Type:</b>	MAXIMUM
<b>Unit Of Measure:</b>	KG/D		
<b>Control Point Name:</b>	PLANT - ONCE THROUGH COOLING WATER (OTCW)		
<b>Parameter Name:</b>	SULPHIDE, UNFILTERED REACTIVE		

**MISA Industrial Wastewater Discharge**

<b>Company Code:</b>	0000130104-2013	<b>Result Structure:</b>	MISA MONTHLY REPORTING
<b>Control Point Id:</b>	0700	<b>Param Reported As:</b>	NOT APPLICABLE
<b>Sample Date:</b>		<b>Frequency:</b>	MONTHLY
<b>Regulation:</b>	MISA COMPLIANCE	<b>Sector:</b>	PETROLEUM REFINERIES
<b>Value:</b>	8.1304	<b>Component Type:</b>	AVERAGE

**Unit Of Measure:** KG/D  
**Control Point Name:** PLANT - PROCESS EFFLUENT  
**Parameter Name:** RESIDUE,PART LOSS ON IGNIT.

**MISA Industrial Wastewater**

**Discharge**

<b>Company Code:</b>	0000130104-2013	<b>Result Structure:</b>	MISA MONTHLY REPORTING
<b>Control Point Id:</b>	0800	<b>Param Reported As:</b>	AS PHENOL
<b>Sample Date:</b>		<b>Frequency:</b>	MONTHLY
<b>Regulation:</b>	MISA COMPLIANCE	<b>Sector:</b>	PETROLEUM REFINERIES
<b>Value:</b>	0.066998	<b>Component Type:</b>	AVERAGE
<b>Unit Of Measure:</b>	KG/D		
<b>Control Point Name:</b>	PLANT - ONCE THROUGH COOLING WATER (OTCW)		
<b>Parameter Name:</b>	PHENOLICS, UNFILTERED REACTIVE		

**MISA Industrial Wastewater**

**Discharge**

<b>Company Code:</b>	0000130104-2013	<b>Result Structure:</b>	MISA MONTHLY REPORTING
<b>Control Point Id:</b>	0700	<b>Param Reported As:</b>	NOT APPLICABLE
<b>Sample Date:</b>		<b>Frequency:</b>	MONTHLY
<b>Regulation:</b>	MISA COMPLIANCE	<b>Sector:</b>	PETROLEUM REFINERIES
<b>Value:</b>	5.581	<b>Component Type:</b>	MINIMUM
<b>Unit Of Measure:</b>	KG/D		
<b>Control Point Name:</b>	PLANT - PROCESS EFFLUENT		
<b>Parameter Name:</b>	RESIDUE, PARTICULATE		

**MISA Industrial Wastewater**

**Discharge**

<b>Company Code:</b>	0000130104-2013	<b>Result Structure:</b>	MISA MONTHLY REPORTING
<b>Control Point Id:</b>	0700	<b>Param Reported As:</b>	AS SULPHIDE
<b>Sample Date:</b>		<b>Frequency:</b>	MONTHLY
<b>Regulation:</b>	MISA COMPLIANCE	<b>Sector:</b>	PETROLEUM REFINERIES
<b>Value:</b>	0.066213	<b>Component Type:</b>	MAXIMUM
<b>Unit Of Measure:</b>	KG/D		
<b>Control Point Name:</b>	PLANT - PROCESS EFFLUENT		
<b>Parameter Name:</b>	SULPHIDE, UNFILTERED REACTIVE		

**MISA Industrial Wastewater**

**Discharge**

<b>Company Code:</b>	0000130104-2013	<b>Result Structure:</b>	MISA MONTHLY REPORTING
<b>Control Point Id:</b>	0700	<b>Param Reported As:</b>	NOT APPLICABLE
<b>Sample Date:</b>		<b>Frequency:</b>	MONTHLY
<b>Regulation:</b>	MISA COMPLIANCE	<b>Sector:</b>	PETROLEUM REFINERIES
<b>Value:</b>	6.1415	<b>Component Type:</b>	MINIMUM
<b>Unit Of Measure:</b>	KG/D		
<b>Control Point Name:</b>	PLANT - PROCESS EFFLUENT		
<b>Parameter Name:</b>	SOLVENT EXTRACTABLES		

**MISA Industrial Wastewater**

**Discharge**

<b>Company Code:</b>	0000130104-2013	<b>Result Structure:</b>	MISA MONTHLY REPORTING
<b>Control Point Id:</b>	0800	<b>Param Reported As:</b>	NOT APPLICABLE
<b>Sample Date:</b>		<b>Frequency:</b>	MONTHLY
<b>Regulation:</b>	MISA COMPLIANCE	<b>Sector:</b>	PETROLEUM REFINERIES
<b>Value:</b>	0.013147	<b>Component Type:</b>	AVERAGE
<b>Unit Of Measure:</b>	KG/D		
<b>Control Point Name:</b>	PLANT - ONCE THROUGH COOLING WATER (OTCW)		
<b>Parameter Name:</b>	TOLUENE C7H8		

**MISA Industrial Wastewater**



**Discharge**

<b>Company Code:</b>	0000130104-2013	<b>Result Structure:</b>	MISA MONTHLY REPORTING
<b>Control Point Id:</b>	0800	<b>Param Reported As:</b>	AS SULPHIDE
<b>Sample Date:</b>		<b>Frequency:</b>	MONTHLY
<b>Regulation:</b>	MISA COMPLIANCE	<b>Sector:</b>	PETROLEUM REFINERIES
<b>Value:</b>	0.53009	<b>Component Type:</b>	MAXIMUM
<b>Unit Of Measure:</b>	KG/D		
<b>Control Point Name:</b>	PLANT - ONCE THROUGH COOLING WATER (OTCW)		
<b>Parameter Name:</b>	SULPHIDE, UNFILTERED REACTIVE		

**MISA Industrial Wastewater  
Discharge**

<b>Company Code:</b>	0000130104-2013	<b>Result Structure:</b>	MISA MONTHLY REPORTING
<b>Control Point Id:</b>	0700	<b>Param Reported As:</b>	AS SULPHIDE
<b>Sample Date:</b>		<b>Frequency:</b>	MONTHLY
<b>Regulation:</b>	MISA COMPLIANCE	<b>Sector:</b>	PETROLEUM REFINERIES
<b>Value:</b>	0.071253	<b>Component Type:</b>	AVERAGE
<b>Unit Of Measure:</b>	KG/D		
<b>Control Point Name:</b>	PLANT - PROCESS EFFLUENT		
<b>Parameter Name:</b>	SULPHIDE, UNFILTERED REACTIVE		

**MISA Industrial Wastewater  
Discharge**

<b>Company Code:</b>	0000130104-2013	<b>Result Structure:</b>	MISA MONTHLY REPORTING
<b>Control Point Id:</b>	0800	<b>Param Reported As:</b>	NOT APPLICABLE
<b>Sample Date:</b>		<b>Frequency:</b>	MONTHLY
<b>Regulation:</b>	MISA COMPLIANCE	<b>Sector:</b>	PETROLEUM REFINERIES
<b>Value:</b>	0.012905	<b>Component Type:</b>	MINIMUM
<b>Unit Of Measure:</b>	KG/D		
<b>Control Point Name:</b>	PLANT - ONCE THROUGH COOLING WATER (OTCW)		
<b>Parameter Name:</b>	BENZENE C6H6		

**MISA Industrial Wastewater  
Discharge**

<b>Company Code:</b>	0000130104-2013	<b>Result Structure:</b>	MISA MONTHLY REPORTING
<b>Control Point Id:</b>	0700	<b>Param Reported As:</b>	AS PHENOL
<b>Sample Date:</b>		<b>Frequency:</b>	MONTHLY
<b>Regulation:</b>	MISA COMPLIANCE	<b>Sector:</b>	PETROLEUM REFINERIES
<b>Value:</b>	0.0070977	<b>Component Type:</b>	AVERAGE
<b>Unit Of Measure:</b>	KG/D		
<b>Control Point Name:</b>	PLANT - PROCESS EFFLUENT		
<b>Parameter Name:</b>	PHENOLICS, UNFILTERED REACTIVE		

**MISA Industrial Wastewater  
Discharge**

<b>Company Code:</b>	0000130104-2013	<b>Result Structure:</b>	MISA MONTHLY REPORTING
<b>Control Point Id:</b>	0800	<b>Param Reported As:</b>	NOT APPLICABLE
<b>Sample Date:</b>		<b>Frequency:</b>	MONTHLY
<b>Regulation:</b>	MISA COMPLIANCE	<b>Sector:</b>	PETROLEUM REFINERIES
<b>Value:</b>	0.01383	<b>Component Type:</b>	MINIMUM
<b>Unit Of Measure:</b>	KG/D		
<b>Control Point Name:</b>	PLANT - ONCE THROUGH COOLING WATER (OTCW)		
<b>Parameter Name:</b>	BENZENE C6H6		

**MISA Industrial Wastewater  
Discharge**

<b>Company Code:</b>	0000130104-2013	<b>Result Structure:</b>	MISA MONTHLY REPORTING
<b>Control Point Id:</b>	0800	<b>Param Reported As:</b>	AS SULPHIDE
<b>Sample Date:</b>		<b>Frequency:</b>	MONTHLY
<b>Regulation:</b>	MISA COMPLIANCE	<b>Sector:</b>	PETROLEUM REFINERIES

**Value:** 0.4525 **Component Type:** MINIMUM  
**Unit Of Measure:** KG/D  
**Control Point Name:** PLANT - ONCE THROUGH COOLING WATER (OTCW)  
**Parameter Name:** SULPHIDE, UNFILTERED REACTIVE

**MISA Industrial Wastewater Discharge**

**Company Code:** 0000130104-2013 **Result Structure:** MISA MONTHLY REPORTING  
**Control Point Id:** 0700 **Param Reported As:** AS CARBON  
**Sample Date:** **Frequency:** MONTHLY  
**Regulation:** MISA COMPLIANCE **Sector:** PETROLEUM REFINERIES  
**Value:** 20.054 **Component Type:** MINIMUM  
**Unit Of Measure:** KG/D  
**Control Point Name:** PLANT - PROCESS EFFLUENT  
**Parameter Name:** CARBON, DISSOLVED ORGANIC

**MISA Industrial Wastewater Discharge**

**Company Code:** 0000130104-2013 **Result Structure:** MISA MONTHLY REPORTING  
**Control Point Id:** 0700 **Param Reported As:** NOT APPLICABLE  
**Sample Date:** **Frequency:** MONTHLY  
**Regulation:** MISA COMPLIANCE **Sector:** PETROLEUM REFINERIES  
**Value:** 19.884 **Component Type:** MAXIMUM  
**Unit Of Measure:** KG/D  
**Control Point Name:** PLANT - PROCESS EFFLUENT  
**Parameter Name:** RESIDUE, PARTICULATE

**MISA Industrial Wastewater Discharge**

**Company Code:** 0000130104-2013 **Result Structure:** MISA MONTHLY REPORTING  
**Control Point Id:** 0700 **Param Reported As:** AS PHENOL  
**Sample Date:** **Frequency:** MONTHLY  
**Regulation:** MISA COMPLIANCE **Sector:** PETROLEUM REFINERIES  
**Value:** 0.010172 **Component Type:** MAXIMUM  
**Unit Of Measure:** KG/D  
**Control Point Name:** PLANT - PROCESS EFFLUENT  
**Parameter Name:** PHENOLICS, UNFILTERED REACTIVE

**MISA Industrial Wastewater Discharge**

**Company Code:** 0000130104-2013 **Result Structure:** MISA MONTHLY REPORTING  
**Control Point Id:** 0800 **Param Reported As:** NOT APPLICABLE  
**Sample Date:** **Frequency:** MONTHLY  
**Regulation:** MISA COMPLIANCE **Sector:** PETROLEUM REFINERIES  
**Value:** 76899.1 **Component Type:** MAXIMUM  
**Unit Of Measure:** M3/D  
**Control Point Name:** PLANT - ONCE THROUGH COOLING WATER (OTCW)  
**Parameter Name:** FLOW

**MISA Industrial Wastewater Discharge**

**Company Code:** 0000130104-2013 **Result Structure:** MISA MONTHLY REPORTING  
**Control Point Id:** 0800 **Param Reported As:** NOT APPLICABLE  
**Sample Date:** **Frequency:** MONTHLY  
**Regulation:** MISA COMPLIANCE **Sector:** PETROLEUM REFINERIES  
**Value:** 0.014244 **Component Type:** AVERAGE  
**Unit Of Measure:** KG/D  
**Control Point Name:** PLANT - ONCE THROUGH COOLING WATER (OTCW)  
**Parameter Name:** BENZENE C6H6

**MISA Industrial Wastewater**  
**Discharge**

<b>Company Code:</b>	0000130104-2013	<b>Result Structure:</b>	MISA MONTHLY REPORTING
<b>Control Point Id:</b>	0700	<b>Param Reported As:</b>	AS PHOSPHORUS
<b>Sample Date:</b>		<b>Frequency:</b>	MONTHLY
<b>Regulation:</b>	MISA COMPLIANCE	<b>Sector:</b>	PETROLEUM REFINERIES
<b>Value:</b>	1.6418	<b>Component Type:</b>	AVERAGE
<b>Unit Of Measure:</b>	KG/D		
<b>Control Point Name:</b>	PLANT - PROCESS EFFLUENT		
<b>Parameter Name:</b>	PHOSPHORUS, UNFILTERED TOTAL		

**MISA Industrial Wastewater**  
**Discharge**

<b>Company Code:</b>	0000130104-2013	<b>Result Structure:</b>	MISA MONTHLY REPORTING
<b>Control Point Id:</b>	0700	<b>Param Reported As:</b>	AS PHENOL
<b>Sample Date:</b>		<b>Frequency:</b>	MONTHLY
<b>Regulation:</b>	MISA COMPLIANCE	<b>Sector:</b>	PETROLEUM REFINERIES
<b>Value:</b>	0.013527	<b>Component Type:</b>	MAXIMUM
<b>Unit Of Measure:</b>	KG/D		
<b>Control Point Name:</b>	PLANT - PROCESS EFFLUENT		
<b>Parameter Name:</b>	PHENOLICS, UNFILTERED REACTIVE		

**MISA Industrial Wastewater**  
**Discharge**

<b>Company Code:</b>	0000130104-2013	<b>Result Structure:</b>	MISA MONTHLY REPORTING
<b>Control Point Id:</b>	0700	<b>Param Reported As:</b>	NOT APPLICABLE
<b>Sample Date:</b>		<b>Frequency:</b>	MONTHLY
<b>Regulation:</b>	MISA COMPLIANCE	<b>Sector:</b>	PETROLEUM REFINERIES
<b>Value:</b>	9.8582	<b>Component Type:</b>	AVERAGE
<b>Unit Of Measure:</b>	KG/D		
<b>Control Point Name:</b>	PLANT - PROCESS EFFLUENT		
<b>Parameter Name:</b>	RESIDUE, PART LOSS ON IGNIT.		

**MISA Industrial Wastewater**  
**Discharge**

<b>Company Code:</b>	0000130104-2013	<b>Result Structure:</b>	MISA MONTHLY REPORTING
<b>Control Point Id:</b>	0800	<b>Param Reported As:</b>	NOT APPLICABLE
<b>Sample Date:</b>		<b>Frequency:</b>	MONTHLY
<b>Regulation:</b>	MISA COMPLIANCE	<b>Sector:</b>	PETROLEUM REFINERIES
<b>Value:</b>	69276.5	<b>Component Type:</b>	MAXIMUM
<b>Unit Of Measure:</b>	M3/D		
<b>Control Point Name:</b>	PLANT - ONCE THROUGH COOLING WATER (OTCW)		
<b>Parameter Name:</b>	FLOW		

**MISA Industrial Wastewater**  
**Discharge**

<b>Company Code:</b>	0000130104-2013	<b>Result Structure:</b>	MISA MONTHLY REPORTING
<b>Control Point Id:</b>	0800	<b>Param Reported As:</b>	NOT APPLICABLE
<b>Sample Date:</b>		<b>Frequency:</b>	MONTHLY
<b>Regulation:</b>	MISA COMPLIANCE	<b>Sector:</b>	PETROLEUM REFINERIES
<b>Value:</b>	51535.8	<b>Component Type:</b>	AVERAGE
<b>Unit Of Measure:</b>	M3/D		
<b>Control Point Name:</b>	PLANT - ONCE THROUGH COOLING WATER (OTCW)		
<b>Parameter Name:</b>	FLOW		

**MISA Industrial Wastewater**  
**Discharge**

<b>Company Code:</b>	0000130104-2013	<b>Result Structure:</b>	MISA MONTHLY REPORTING
<b>Control Point Id:</b>	0700	<b>Param Reported As:</b>	AS PHENOL
<b>Sample Date:</b>		<b>Frequency:</b>	MONTHLY

<b>Regulation:</b>	MISA COMPLIANCE	<b>Sector:</b>	PETROLEUM REFINERIES
<b>Value:</b>	31	<b>Component Type:</b>	NUM. IN AVERAGE
<b>Unit Of Measure:</b>			
<b>Control Point Name:</b>	PLANT - PROCESS EFFLUENT		
<b>Parameter Name:</b>	PHENOLICS, UNFILTERED REACTIVE		

**MISA Industrial Wastewater Discharge**

<b>Company Code:</b>	0000130104-2013	<b>Result Structure:</b>	MISA MONTHLY REPORTING
<b>Control Point Id:</b>	0700	<b>Param Reported As:</b>	AS NITROGEN
<b>Sample Date:</b>		<b>Frequency:</b>	MONTHLY
<b>Regulation:</b>	MISA COMPLIANCE	<b>Sector:</b>	PETROLEUM REFINERIES
<b>Value:</b>	0	<b>Component Type:</b>	MAXIMUM
<b>Unit Of Measure:</b>	KG/D		
<b>Control Point Name:</b>	PLANT - PROCESS EFFLUENT		
<b>Parameter Name:</b>	AMMONIUM+AMMONIA, TOTAL FILTER.REAC		

**MISA Industrial Wastewater Discharge**

<b>Company Code:</b>	0000130104-2013	<b>Result Structure:</b>	MISA MONTHLY REPORTING
<b>Control Point Id:</b>	0700	<b>Param Reported As:</b>	AS PHOSPHORUS
<b>Sample Date:</b>		<b>Frequency:</b>	MONTHLY
<b>Regulation:</b>	MISA COMPLIANCE	<b>Sector:</b>	PETROLEUM REFINERIES
<b>Value:</b>	1.049	<b>Component Type:</b>	AVERAGE
<b>Unit Of Measure:</b>	KG/D		
<b>Control Point Name:</b>	PLANT - PROCESS EFFLUENT		
<b>Parameter Name:</b>	PHOSPHORUS, UNFILTERED TOTAL		

**MISA Industrial Wastewater Discharge**

<b>Company Code:</b>	0000130104-2013	<b>Result Structure:</b>	MISA MONTHLY REPORTING
<b>Control Point Id:</b>	0800	<b>Param Reported As:</b>	NOT APPLICABLE
<b>Sample Date:</b>		<b>Frequency:</b>	MONTHLY
<b>Regulation:</b>	MISA COMPLIANCE	<b>Sector:</b>	PETROLEUM REFINERIES
<b>Value:</b>	63581.1	<b>Component Type:</b>	AVERAGE
<b>Unit Of Measure:</b>	M3/D		
<b>Control Point Name:</b>	PLANT - ONCE THROUGH COOLING WATER (OTCW)		
<b>Parameter Name:</b>	FLOW		

**MISA Industrial Wastewater Discharge**

<b>Company Code:</b>	0000130104-2013	<b>Result Structure:</b>	MISA MONTHLY REPORTING
<b>Control Point Id:</b>	0800	<b>Param Reported As:</b>	AS PHENOL
<b>Sample Date:</b>		<b>Frequency:</b>	MONTHLY
<b>Regulation:</b>	MISA COMPLIANCE	<b>Sector:</b>	PETROLEUM REFINERIES
<b>Value:</b>	0.069563	<b>Component Type:</b>	MAXIMUM
<b>Unit Of Measure:</b>	KG/D		
<b>Control Point Name:</b>	PLANT - ONCE THROUGH COOLING WATER (OTCW)		
<b>Parameter Name:</b>	PHENOLICS, UNFILTERED REACTIVE		

**MISA Industrial Wastewater Discharge**

<b>Company Code:</b>	0000130104-2013	<b>Result Structure:</b>	MISA MONTHLY REPORTING
<b>Control Point Id:</b>	0700	<b>Param Reported As:</b>	AS PHENOL
<b>Sample Date:</b>		<b>Frequency:</b>	MONTHLY
<b>Regulation:</b>	MISA COMPLIANCE	<b>Sector:</b>	PETROLEUM REFINERIES
<b>Value:</b>	0.012338	<b>Component Type:</b>	MAXIMUM
<b>Unit Of Measure:</b>	KG/D		
<b>Control Point Name:</b>	PLANT - PROCESS EFFLUENT		
<b>Parameter Name:</b>	PHENOLICS, UNFILTERED REACTIVE		

**MISA Industrial Wastewater  
Discharge**

<b>Company Code:</b>	0000130104-2013	<b>Result Structure:</b>	MISA MONTHLY REPORTING
<b>Control Point Id:</b>	0700	<b>Param Reported As:</b>	AS SULPHIDE
<b>Sample Date:</b>		<b>Frequency:</b>	MONTHLY
<b>Regulation:</b>	MISA COMPLIANCE	<b>Sector:</b>	PETROLEUM REFINERIES
<b>Value:</b>	0.058909	<b>Component Type:</b>	AVERAGE
<b>Unit Of Measure:</b>	KG/D		
<b>Control Point Name:</b>	PLANT - PROCESS EFFLUENT		
<b>Parameter Name:</b>	SULPHIDE, UNFILTERED REACTIVE		

**MISA Industrial Wastewater  
Discharge**

<b>Company Code:</b>	0000130104-2013	<b>Result Structure:</b>	MISA MONTHLY REPORTING
<b>Control Point Id:</b>	0700	<b>Param Reported As:</b>	AS CARBON
<b>Sample Date:</b>		<b>Frequency:</b>	MONTHLY
<b>Regulation:</b>	MISA COMPLIANCE	<b>Sector:</b>	PETROLEUM REFINERIES
<b>Value:</b>	22.361	<b>Component Type:</b>	MINIMUM
<b>Unit Of Measure:</b>	KG/D		
<b>Control Point Name:</b>	PLANT - PROCESS EFFLUENT		
<b>Parameter Name:</b>	CARBON, DISSOLVED ORGANIC		

**MISA Industrial Wastewater  
Discharge**

<b>Company Code:</b>	0000130104-2013	<b>Result Structure:</b>	MISA MONTHLY REPORTING
<b>Control Point Id:</b>	0700	<b>Param Reported As:</b>	NOT APPLICABLE
<b>Sample Date:</b>		<b>Frequency:</b>	MONTHLY
<b>Regulation:</b>	MISA COMPLIANCE	<b>Sector:</b>	PETROLEUM REFINERIES
<b>Value:</b>	6.2316	<b>Component Type:</b>	AVERAGE
<b>Unit Of Measure:</b>	KG/D		
<b>Control Point Name:</b>	PLANT - PROCESS EFFLUENT		
<b>Parameter Name:</b>	SOLVENT EXTRACTABLES		

**MISA Industrial Wastewater  
Discharge**

<b>Company Code:</b>	0000130104-2013	<b>Result Structure:</b>	MISA MONTHLY REPORTING
<b>Control Point Id:</b>	0800	<b>Param Reported As:</b>	NOT APPLICABLE
<b>Sample Date:</b>		<b>Frequency:</b>	MONTHLY
<b>Regulation:</b>	MISA COMPLIANCE	<b>Sector:</b>	PETROLEUM REFINERIES
<b>Value:</b>	0.012711	<b>Component Type:</b>	MINIMUM
<b>Unit Of Measure:</b>	KG/D		
<b>Control Point Name:</b>	PLANT - ONCE THROUGH COOLING WATER (OTCW)		
<b>Parameter Name:</b>	BENZENE C6H6		

**MISA Industrial Wastewater  
Discharge**

<b>Company Code:</b>	0000130104-2013	<b>Result Structure:</b>	MISA MONTHLY REPORTING
<b>Control Point Id:</b>	0800	<b>Param Reported As:</b>	NOT APPLICABLE
<b>Sample Date:</b>		<b>Frequency:</b>	MONTHLY
<b>Regulation:</b>	MISA COMPLIANCE	<b>Sector:</b>	PETROLEUM REFINERIES
<b>Value:</b>	0.014829	<b>Component Type:</b>	AVERAGE
<b>Unit Of Measure:</b>	KG/D		
<b>Control Point Name:</b>	PLANT - ONCE THROUGH COOLING WATER (OTCW)		
<b>Parameter Name:</b>	BENZENE C6H6		

**MISA Industrial Wastewater  
Discharge**

<b>Company Code:</b>	0000130104-2013	<b>Result Structure:</b>	MISA MONTHLY REPORTING
<b>Control Point Id:</b>	0700	<b>Param Reported As:</b>	NOT APPLICABLE

<b>Sample Date:</b>		<b>Frequency:</b>	MONTHLY
<b>Regulation:</b>	MISA COMPLIANCE	<b>Sector:</b>	PETROLEUM REFINERIES
<b>Value:</b>	3.7635	<b>Component Type:</b>	MINIMUM
<b>Unit Of Measure:</b>	KG/D		
<b>Control Point Name:</b>	PLANT - PROCESS EFFLUENT		
<b>Parameter Name:</b>	SOLVENT EXTRACTABLES		

**MISA Industrial Wastewater Discharge**

<b>Company Code:</b>	0000130104-2013	<b>Result Structure:</b>	MISA MONTHLY REPORTING
<b>Control Point Id:</b>	0800	<b>Param Reported As:</b>	NOT APPLICABLE
<b>Sample Date:</b>		<b>Frequency:</b>	MONTHLY
<b>Regulation:</b>	MISA COMPLIANCE	<b>Sector:</b>	PETROLEUM REFINERIES
<b>Value:</b>	64524.6	<b>Component Type:</b>	MINIMUM
<b>Unit Of Measure:</b>	M3/D		
<b>Control Point Name:</b>	PLANT - ONCE THROUGH COOLING WATER (OTCW)		
<b>Parameter Name:</b>	FLOW		

**MISA Industrial Wastewater Discharge**

<b>Company Code:</b>	0000130104-2013	<b>Result Structure:</b>	MISA MONTHLY REPORTING
<b>Control Point Id:</b>	0800	<b>Param Reported As:</b>	AS SULPHIDE
<b>Sample Date:</b>		<b>Frequency:</b>	MONTHLY
<b>Regulation:</b>	MISA COMPLIANCE	<b>Sector:</b>	PETROLEUM REFINERIES
<b>Value:</b>	0.52718	<b>Component Type:</b>	AVERAGE
<b>Unit Of Measure:</b>	KG/D		
<b>Control Point Name:</b>	PLANT - ONCE THROUGH COOLING WATER (OTCW)		
<b>Parameter Name:</b>	SULPHIDE, UNFILTERED REACTIVE		

**MISA Industrial Wastewater Discharge**

<b>Company Code:</b>	0000130104-2013	<b>Result Structure:</b>	MISA MONTHLY REPORTING
<b>Control Point Id:</b>	0800	<b>Param Reported As:</b>	NOT APPLICABLE
<b>Sample Date:</b>		<b>Frequency:</b>	MONTHLY
<b>Regulation:</b>	MISA COMPLIANCE	<b>Sector:</b>	PETROLEUM REFINERIES
<b>Value:</b>	0.015827	<b>Component Type:</b>	MAXIMUM
<b>Unit Of Measure:</b>	KG/D		
<b>Control Point Name:</b>	PLANT - ONCE THROUGH COOLING WATER (OTCW)		
<b>Parameter Name:</b>	TOLUENE C7H8		

**MISA Industrial Wastewater Discharge**

<b>Company Code:</b>	0000130104-2013	<b>Result Structure:</b>	MISA MONTHLY REPORTING
<b>Control Point Id:</b>	0700	<b>Param Reported As:</b>	NOT APPLICABLE
<b>Sample Date:</b>		<b>Frequency:</b>	MONTHLY
<b>Regulation:</b>	MISA COMPLIANCE	<b>Sector:</b>	PETROLEUM REFINERIES
<b>Value:</b>	20.47	<b>Component Type:</b>	MAXIMUM
<b>Unit Of Measure:</b>	KG/D		
<b>Control Point Name:</b>	PLANT - PROCESS EFFLUENT		
<b>Parameter Name:</b>	RESIDUE, PARTICULATE		

**MISA Industrial Wastewater Discharge**

<b>Company Code:</b>	0000130104-2013	<b>Result Structure:</b>	MISA MONTHLY REPORTING
<b>Control Point Id:</b>	0700	<b>Param Reported As:</b>	NOT APPLICABLE
<b>Sample Date:</b>		<b>Frequency:</b>	MONTHLY
<b>Regulation:</b>	MISA COMPLIANCE	<b>Sector:</b>	PETROLEUM REFINERIES
<b>Value:</b>	4	<b>Component Type:</b>	NUM. IN AVERAGE
<b>Unit Of Measure:</b>			
<b>Control Point Name:</b>	PLANT - PROCESS EFFLUENT		
<b>Parameter Name:</b>	RESIDUE, PARTICULATE		

**MISA Industrial Wastewater  
Discharge**

<b>Company Code:</b>	0000130104-2013	<b>Result Structure:</b>	MISA MONTHLY REPORTING
<b>Control Point Id:</b>	0800	<b>Param Reported As:</b>	NOT APPLICABLE
<b>Sample Date:</b>		<b>Frequency:</b>	MONTHLY
<b>Regulation:</b>	MISA COMPLIANCE	<b>Sector:</b>	PETROLEUM REFINERIES
<b>Value:</b>	0.013633	<b>Component Type:</b>	MAXIMUM
<b>Unit Of Measure:</b>	KG/D		
<b>Control Point Name:</b>	PLANT - ONCE THROUGH COOLING WATER (OTCW)		
<b>Parameter Name:</b>	TOLUENE C7H8		

**MISA Industrial Wastewater  
Discharge**

<b>Company Code:</b>	0000130104-2013	<b>Result Structure:</b>	MISA MONTHLY REPORTING
<b>Control Point Id:</b>	0800	<b>Param Reported As:</b>	AS PHENOL
<b>Sample Date:</b>		<b>Frequency:</b>	MONTHLY
<b>Regulation:</b>	MISA COMPLIANCE	<b>Sector:</b>	PETROLEUM REFINERIES
<b>Value:</b>	0.073255	<b>Component Type:</b>	MAXIMUM
<b>Unit Of Measure:</b>	KG/D		
<b>Control Point Name:</b>	PLANT - ONCE THROUGH COOLING WATER (OTCW)		
<b>Parameter Name:</b>	PHENOLICS, UNFILTERED REACTIVE		

**MISA Industrial Wastewater  
Discharge**

<b>Company Code:</b>	0000130104-2013	<b>Result Structure:</b>	MISA MONTHLY REPORTING
<b>Control Point Id:</b>	0800	<b>Param Reported As:</b>	AS PHENOL
<b>Sample Date:</b>		<b>Frequency:</b>	MONTHLY
<b>Regulation:</b>	MISA COMPLIANCE	<b>Sector:</b>	PETROLEUM REFINERIES
<b>Value:</b>	0.065029	<b>Component Type:</b>	MINIMUM
<b>Unit Of Measure:</b>	KG/D		
<b>Control Point Name:</b>	PLANT - ONCE THROUGH COOLING WATER (OTCW)		
<b>Parameter Name:</b>	PHENOLICS, UNFILTERED REACTIVE		

**MISA Industrial Wastewater  
Discharge**

<b>Company Code:</b>	0000130104-2013	<b>Result Structure:</b>	MISA MONTHLY REPORTING
<b>Control Point Id:</b>	0800	<b>Param Reported As:</b>	NOT APPLICABLE
<b>Sample Date:</b>		<b>Frequency:</b>	MONTHLY
<b>Regulation:</b>	MISA COMPLIANCE	<b>Sector:</b>	PETROLEUM REFINERIES
<b>Value:</b>	63554.6	<b>Component Type:</b>	MINIMUM
<b>Unit Of Measure:</b>	M3/D		
<b>Control Point Name:</b>	PLANT - ONCE THROUGH COOLING WATER (OTCW)		
<b>Parameter Name:</b>	FLOW		

**MISA Industrial Wastewater  
Discharge**

<b>Company Code:</b>	0000130104-2013	<b>Result Structure:</b>	MISA MONTHLY REPORTING
<b>Control Point Id:</b>	0700	<b>Param Reported As:</b>	AS SULPHIDE
<b>Sample Date:</b>		<b>Frequency:</b>	MONTHLY
<b>Regulation:</b>	MISA COMPLIANCE	<b>Sector:</b>	PETROLEUM REFINERIES
<b>Value:</b>	0.078855	<b>Component Type:</b>	MAXIMUM
<b>Unit Of Measure:</b>	KG/D		
<b>Control Point Name:</b>	PLANT - PROCESS EFFLUENT		
<b>Parameter Name:</b>	SULPHIDE, UNFILTERED REACTIVE		

**MISA Industrial Wastewater  
Discharge**

<b>Company Code:</b>	0000130104-2013	<b>Result Structure:</b>	MISA MONTHLY REPORTING
----------------------	-----------------	--------------------------	------------------------



<b>Control Point Id:</b>	0700	<b>Param Reported As:</b>	AS PHENOL
<b>Sample Date:</b>		<b>Frequency:</b>	MONTHLY
<b>Regulation:</b>	MISA COMPLIANCE	<b>Sector:</b>	PETROLEUM REFINERIES
<b>Value:</b>	0.005908	<b>Component Type:</b>	MINIMUM
<b>Unit Of Measure:</b>	KG/D		
<b>Control Point Name:</b>	PLANT - PROCESS EFFLUENT		
<b>Parameter Name:</b>	PHENOLICS, UNFILTERED REACTIVE		

**MISA Industrial Wastewater Discharge**

<b>Company Code:</b>	0000130104-2013	<b>Result Structure:</b>	MISA MONTHLY REPORTING
<b>Control Point Id:</b>	0800	<b>Param Reported As:</b>	NOT APPLICABLE
<b>Sample Date:</b>		<b>Frequency:</b>	MONTHLY
<b>Regulation:</b>	MISA COMPLIANCE	<b>Sector:</b>	PETROLEUM REFINERIES
<b>Value:</b>	0.013576	<b>Component Type:</b>	MAXIMUM
<b>Unit Of Measure:</b>	KG/D		
<b>Control Point Name:</b>	PLANT - ONCE THROUGH COOLING WATER (OTCW)		
<b>Parameter Name:</b>	BENZENE C6H6		

**MISA Industrial Wastewater Discharge**

<b>Company Code:</b>	0000130104-2013	<b>Result Structure:</b>	MISA MONTHLY REPORTING
<b>Control Point Id:</b>	0800	<b>Param Reported As:</b>	NOT APPLICABLE
<b>Sample Date:</b>		<b>Frequency:</b>	MONTHLY
<b>Regulation:</b>	MISA COMPLIANCE	<b>Sector:</b>	PETROLEUM REFINERIES
<b>Value:</b>	0.014244	<b>Component Type:</b>	AVERAGE
<b>Unit Of Measure:</b>	KG/D		
<b>Control Point Name:</b>	PLANT - ONCE THROUGH COOLING WATER (OTCW)		
<b>Parameter Name:</b>	TOLUENE C7H8		

**MISA Industrial Wastewater Discharge**

<b>Company Code:</b>	0000130104-2013	<b>Result Structure:</b>	MISA MONTHLY REPORTING
<b>Control Point Id:</b>	0700	<b>Param Reported As:</b>	AS SULPHIDE
<b>Sample Date:</b>		<b>Frequency:</b>	MONTHLY
<b>Regulation:</b>	MISA COMPLIANCE	<b>Sector:</b>	PETROLEUM REFINERIES
<b>Value:</b>	0.084487	<b>Component Type:</b>	AVERAGE
<b>Unit Of Measure:</b>	KG/D		
<b>Control Point Name:</b>	PLANT - PROCESS EFFLUENT		
<b>Parameter Name:</b>	SULPHIDE, UNFILTERED REACTIVE		

**MISA Industrial Wastewater Discharge**

<b>Company Code:</b>	0000130104-2013	<b>Result Structure:</b>	MISA MONTHLY REPORTING
<b>Control Point Id:</b>	0700	<b>Param Reported As:</b>	NOT APPLICABLE
<b>Sample Date:</b>		<b>Frequency:</b>	MONTHLY
<b>Regulation:</b>	MISA COMPLIANCE	<b>Sector:</b>	PETROLEUM REFINERIES
<b>Value:</b>	11.699	<b>Component Type:</b>	AVERAGE
<b>Unit Of Measure:</b>	KG/D		
<b>Control Point Name:</b>	PLANT - PROCESS EFFLUENT		
<b>Parameter Name:</b>	RESIDUE,PART LOSS ON IGNIT.		

**MISA Industrial Wastewater Discharge**

<b>Company Code:</b>	0000130104-2013	<b>Result Structure:</b>	MISA MONTHLY REPORTING
<b>Control Point Id:</b>	0700	<b>Param Reported As:</b>	NOT APPLICABLE
<b>Sample Date:</b>		<b>Frequency:</b>	MONTHLY
<b>Regulation:</b>	MISA COMPLIANCE	<b>Sector:</b>	PETROLEUM REFINERIES
<b>Value:</b>	7.717	<b>Component Type:</b>	MINIMUM
<b>Unit Of Measure:</b>	KG/D		
<b>Control Point Name:</b>	PLANT - PROCESS EFFLUENT		

**Parameter Name:** RESIDUE,PART LOSS ON IGNIT.

**MISA Industrial Wastewater  
Discharge**

<b>Company Code:</b>	0000130104-2013	<b>Result Structure:</b>	MISA MONTHLY REPORTING
<b>Control Point Id:</b>	0700	<b>Param Reported As:</b>	NOT APPLICABLE
<b>Sample Date:</b>		<b>Frequency:</b>	MONTHLY
<b>Regulation:</b>	MISA COMPLIANCE	<b>Sector:</b>	PETROLEUM REFINERIES
<b>Value:</b>	9858.2	<b>Component Type:</b>	AVERAGE
<b>Unit Of Measure:</b>	M3/D		
<b>Control Point Name:</b>	PLANT - PROCESS EFFLUENT		
<b>Parameter Name:</b>	FLOW		

**MISA Industrial Wastewater  
Discharge**

<b>Company Code:</b>	0000130104-2013	<b>Result Structure:</b>	MISA MONTHLY REPORTING
<b>Control Point Id:</b>	0800	<b>Param Reported As:</b>	AS SULPHIDE
<b>Sample Date:</b>		<b>Frequency:</b>	MONTHLY
<b>Regulation:</b>	MISA COMPLIANCE	<b>Sector:</b>	PETROLEUM REFINERIES
<b>Value:</b>	0.51235	<b>Component Type:</b>	MINIMUM
<b>Unit Of Measure:</b>	KG/D		
<b>Control Point Name:</b>	PLANT - ONCE THROUGH COOLING WATER (OTCW)		
<b>Parameter Name:</b>	SULPHIDE, UNFILTERED REACTIVE		

**MISA Industrial Wastewater  
Discharge**

<b>Company Code:</b>	0000130104-2013	<b>Result Structure:</b>	MISA MONTHLY REPORTING
<b>Control Point Id:</b>	0700	<b>Param Reported As:</b>	NOT APPLICABLE
<b>Sample Date:</b>		<b>Frequency:</b>	MONTHLY
<b>Regulation:</b>	MISA COMPLIANCE	<b>Sector:</b>	PETROLEUM REFINERIES
<b>Value:</b>	7.707	<b>Component Type:</b>	AVERAGE
<b>Unit Of Measure:</b>	KG/D		
<b>Control Point Name:</b>	PLANT - PROCESS EFFLUENT		
<b>Parameter Name:</b>	RESIDUE, PARTICULATE		

**MISA Industrial Wastewater  
Discharge**

<b>Company Code:</b>	0000130104-2013	<b>Result Structure:</b>	MISA MONTHLY REPORTING
<b>Control Point Id:</b>	0800	<b>Param Reported As:</b>	AS PHENOL
<b>Sample Date:</b>		<b>Frequency:</b>	MONTHLY
<b>Regulation:</b>	MISA COMPLIANCE	<b>Sector:</b>	PETROLEUM REFINERIES
<b>Value:</b>	0.064525	<b>Component Type:</b>	MINIMUM
<b>Unit Of Measure:</b>	KG/D		
<b>Control Point Name:</b>	PLANT - ONCE THROUGH COOLING WATER (OTCW)		
<b>Parameter Name:</b>	PHENOLICS, UNFILTERED REACTIVE		

**MISA Industrial Wastewater  
Discharge**

<b>Company Code:</b>	0000130104-2013	<b>Result Structure:</b>	MISA MONTHLY REPORTING
<b>Control Point Id:</b>	0700	<b>Param Reported As:</b>	NOT APPLICABLE
<b>Sample Date:</b>		<b>Frequency:</b>	MONTHLY
<b>Regulation:</b>	MISA COMPLIANCE	<b>Sector:</b>	PETROLEUM REFINERIES
<b>Value:</b>	8562	<b>Component Type:</b>	AVERAGE
<b>Unit Of Measure:</b>	M3/D		
<b>Control Point Name:</b>	PLANT - PROCESS EFFLUENT		
<b>Parameter Name:</b>	FLOW		

**MISA Industrial Wastewater  
Discharge**

<b>Company Code:</b>	0000130104-2013	<b>Result Structure:</b>	MISA MONTHLY REPORTING
<b>Control Point Id:</b>	0700	<b>Param Reported As:</b>	NOT APPLICABLE
<b>Sample Date:</b>		<b>Frequency:</b>	MONTHLY
<b>Regulation:</b>	MISA COMPLIANCE	<b>Sector:</b>	PETROLEUM REFINERIES
<b>Value:</b>	15.154	<b>Component Type:</b>	AVERAGE
<b>Unit Of Measure:</b>	KG/D		
<b>Control Point Name:</b>	PLANT - PROCESS EFFLUENT		
<b>Parameter Name:</b>	RESIDUE, PARTICULATE		

**MISA Industrial Wastewater**

**Discharge**

<b>Company Code:</b>	0000130104-2013	<b>Result Structure:</b>	MISA MONTHLY REPORTING
<b>Control Point Id:</b>	0800	<b>Param Reported As:</b>	AS PHENOL
<b>Sample Date:</b>		<b>Frequency:</b>	MONTHLY
<b>Regulation:</b>	MISA COMPLIANCE	<b>Sector:</b>	PETROLEUM REFINERIES
<b>Value:</b>	0.071221	<b>Component Type:</b>	AVERAGE
<b>Unit Of Measure:</b>	KG/D		
<b>Control Point Name:</b>	PLANT - ONCE THROUGH COOLING WATER (OTCW)		
<b>Parameter Name:</b>	PHENOLICS, UNFILTERED REACTIVE		

**MISA Industrial Wastewater**

**Discharge**

<b>Company Code:</b>	0000130104-2013	<b>Result Structure:</b>	MISA MONTHLY REPORTING
<b>Control Point Id:</b>	0700	<b>Param Reported As:</b>	AS SULPHIDE
<b>Sample Date:</b>		<b>Frequency:</b>	MONTHLY
<b>Regulation:</b>	MISA COMPLIANCE	<b>Sector:</b>	PETROLEUM REFINERIES
<b>Value:</b>	0.091469	<b>Component Type:</b>	MAXIMUM
<b>Unit Of Measure:</b>	KG/D		
<b>Control Point Name:</b>	PLANT - PROCESS EFFLUENT		
<b>Parameter Name:</b>	SULPHIDE, UNFILTERED REACTIVE		

**MISA Industrial Wastewater**

**Discharge**

<b>Company Code:</b>	0000130104-2013	<b>Result Structure:</b>	MISA MONTHLY REPORTING
<b>Control Point Id:</b>	0700	<b>Param Reported As:</b>	AS SULPHIDE
<b>Sample Date:</b>		<b>Frequency:</b>	MONTHLY
<b>Regulation:</b>	MISA COMPLIANCE	<b>Sector:</b>	PETROLEUM REFINERIES
<b>Value:</b>	0.066771	<b>Component Type:</b>	AVERAGE
<b>Unit Of Measure:</b>	KG/D		
<b>Control Point Name:</b>	PLANT - PROCESS EFFLUENT		
<b>Parameter Name:</b>	SULPHIDE, UNFILTERED REACTIVE		

**MISA Industrial Wastewater**

**Discharge**

<b>Company Code:</b>	0000130104-2013	<b>Result Structure:</b>	MISA MONTHLY REPORTING
<b>Control Point Id:</b>	0700	<b>Param Reported As:</b>	AS CARBON
<b>Sample Date:</b>		<b>Frequency:</b>	MONTHLY
<b>Regulation:</b>	MISA COMPLIANCE	<b>Sector:</b>	PETROLEUM REFINERIES
<b>Value:</b>	22.22	<b>Component Type:</b>	AVERAGE
<b>Unit Of Measure:</b>	KG/D		
<b>Control Point Name:</b>	PLANT - PROCESS EFFLUENT		
<b>Parameter Name:</b>	CARBON, DISSOLVED ORGANIC		

**MISA Industrial Wastewater**

**Discharge**

<b>Company Code:</b>	0000130104-2013	<b>Result Structure:</b>	MISA MONTHLY REPORTING
<b>Control Point Id:</b>	0800	<b>Param Reported As:</b>	AS SULPHIDE
<b>Sample Date:</b>		<b>Frequency:</b>	MONTHLY
<b>Regulation:</b>	MISA COMPLIANCE	<b>Sector:</b>	PETROLEUM REFINERIES
<b>Value:</b>	0.38752	<b>Component Type:</b>	MINIMUM
<b>Unit Of Measure:</b>	KG/D		

**Control Point Name:** PLANT - ONCE THROUGH COOLING WATER (OTCW)  
**Parameter Name:** SULPHIDE, UNFILTERED REACTIVE

**MISA Industrial Wastewater  
Discharge**

<b>Company Code:</b>	0000130104-2013	<b>Result Structure:</b>	MISA MONTHLY REPORTING
<b>Control Point Id:</b>	0700	<b>Param Reported As:</b>	NOT APPLICABLE
<b>Sample Date:</b>		<b>Frequency:</b>	MONTHLY
<b>Regulation:</b>	MISA COMPLIANCE	<b>Sector:</b>	PETROLEUM REFINERIES
<b>Value:</b>	7.047	<b>Component Type:</b>	MINIMUM
<b>Unit Of Measure:</b>	KG/D		
<b>Control Point Name:</b>	PLANT - PROCESS EFFLUENT		
<b>Parameter Name:</b>	RESIDUE,PART LOSS ON IGNIT.		

**MISA Industrial Wastewater  
Discharge**

<b>Company Code:</b>	0000130104-2013	<b>Result Structure:</b>	MISA MONTHLY REPORTING
<b>Control Point Id:</b>	0700	<b>Param Reported As:</b>	AS CARBON
<b>Sample Date:</b>		<b>Frequency:</b>	MONTHLY
<b>Regulation:</b>	MISA COMPLIANCE	<b>Sector:</b>	PETROLEUM REFINERIES
<b>Value:</b>	29.476	<b>Component Type:</b>	MINIMUM
<b>Unit Of Measure:</b>	KG/D		
<b>Control Point Name:</b>	PLANT - PROCESS EFFLUENT		
<b>Parameter Name:</b>	CARBON, DISSOLVED ORGANIC		

**MISA Industrial Wastewater  
Discharge**

<b>Company Code:</b>	0000130104-2013	<b>Result Structure:</b>	MISA MONTHLY REPORTING
<b>Control Point Id:</b>	0700	<b>Param Reported As:</b>	NOT APPLICABLE
<b>Sample Date:</b>		<b>Frequency:</b>	MONTHLY
<b>Regulation:</b>	MISA COMPLIANCE	<b>Sector:</b>	PETROLEUM REFINERIES
<b>Value:</b>	10.164	<b>Component Type:</b>	MINIMUM
<b>Unit Of Measure:</b>	KG/D		
<b>Control Point Name:</b>	PLANT - PROCESS EFFLUENT		
<b>Parameter Name:</b>	RESIDUE, PARTICULATE		

**MISA Industrial Wastewater  
Discharge**

<b>Company Code:</b>	0000130104-2013	<b>Result Structure:</b>	MISA MONTHLY REPORTING
<b>Control Point Id:</b>	0700	<b>Param Reported As:</b>	AS PHOSPHORUS
<b>Sample Date:</b>		<b>Frequency:</b>	MONTHLY
<b>Regulation:</b>	MISA COMPLIANCE	<b>Sector:</b>	PETROLEUM REFINERIES
<b>Value:</b>	1.6364	<b>Component Type:</b>	MAXIMUM
<b>Unit Of Measure:</b>	KG/D		
<b>Control Point Name:</b>	PLANT - PROCESS EFFLUENT		
<b>Parameter Name:</b>	PHOSPHORUS,UNFILTERED TOTAL		

**MISA Industrial Wastewater  
Discharge**

<b>Company Code:</b>	0000130104-2013	<b>Result Structure:</b>	MISA MONTHLY REPORTING
<b>Control Point Id:</b>	0800	<b>Param Reported As:</b>	AS SULPHIDE
<b>Sample Date:</b>		<b>Frequency:</b>	MONTHLY
<b>Regulation:</b>	MISA COMPLIANCE	<b>Sector:</b>	PETROLEUM REFINERIES
<b>Value:</b>	0.49835	<b>Component Type:</b>	MINIMUM
<b>Unit Of Measure:</b>	KG/D		
<b>Control Point Name:</b>	PLANT - ONCE THROUGH COOLING WATER (OTCW)		
<b>Parameter Name:</b>	SULPHIDE, UNFILTERED REACTIVE		

**MISA Industrial Wastewater  
Discharge**

**Company Code:** 0000130104-2013  
**Control Point Id:** 0700  
**Sample Date:**  
**Regulation:** MISA COMPLIANCE  
**Value:** 4.0948  
**Unit Of Measure:** KG/D  
**Control Point Name:** PLANT - PROCESS EFFLUENT  
**Parameter Name:** SOLVENT EXTRACTABLES

**Result Structure:** MISA MONTHLY REPORTING  
**Param Reported As:** NOT APPLICABLE  
**Frequency:** MONTHLY  
**Sector:** PETROLEUM REFINERIES  
**Component Type:** AVERAGE

**MISA Industrial Wastewater Discharge**

**Company Code:** 0000130104-2013  
**Control Point Id:** 0700  
**Sample Date:**  
**Regulation:** MISA COMPLIANCE  
**Value:** 5.853  
**Unit Of Measure:** KG/D  
**Control Point Name:** PLANT - PROCESS EFFLUENT  
**Parameter Name:** SOLVENT EXTRACTABLES

**Result Structure:** MISA MONTHLY REPORTING  
**Param Reported As:** NOT APPLICABLE  
**Frequency:** MONTHLY  
**Sector:** PETROLEUM REFINERIES  
**Component Type:** MAXIMUM

**MISA Industrial Wastewater Discharge**

**Company Code:** 0000130104-2013  
**Control Point Id:** 0800  
**Sample Date:**  
**Regulation:** MISA COMPLIANCE  
**Value:** 69563.2  
**Unit Of Measure:** M3/D  
**Control Point Name:** PLANT - ONCE THROUGH COOLING WATER (OTCW)  
**Parameter Name:** FLOW

**Result Structure:** MISA MONTHLY REPORTING  
**Param Reported As:** NOT APPLICABLE  
**Frequency:** MONTHLY  
**Sector:** PETROLEUM REFINERIES  
**Component Type:** MAXIMUM

**MISA Industrial Wastewater Discharge**

**Company Code:** 0000130104-2013  
**Control Point Id:** 0800  
**Sample Date:**  
**Regulation:** MISA COMPLIANCE  
**Value:** 0.012929  
**Unit Of Measure:** KG/D  
**Control Point Name:** PLANT - ONCE THROUGH COOLING WATER (OTCW)  
**Parameter Name:** BENZENE C6H6

**Result Structure:** MISA MONTHLY REPORTING  
**Param Reported As:** NOT APPLICABLE  
**Frequency:** MONTHLY  
**Sector:** PETROLEUM REFINERIES  
**Component Type:** MINIMUM

**MISA Industrial Wastewater Discharge**

**Company Code:** 0000130104-2013  
**Control Point Id:** 0700  
**Sample Date:**  
**Regulation:** MISA COMPLIANCE  
**Value:** 22.788  
**Unit Of Measure:** KG/D  
**Control Point Name:** PLANT - PROCESS EFFLUENT  
**Parameter Name:** RESIDUE,PART LOSS ON IGNIT.

**Result Structure:** MISA MONTHLY REPORTING  
**Param Reported As:** NOT APPLICABLE  
**Frequency:** MONTHLY  
**Sector:** PETROLEUM REFINERIES  
**Component Type:** MAXIMUM

**MISA Industrial Wastewater Discharge**

**Company Code:** 0000130104-2013  
**Control Point Id:** 0700  
**Sample Date:**  
**Regulation:** MISA COMPLIANCE  
**Value:** 3.303

**Result Structure:** MISA MONTHLY REPORTING  
**Param Reported As:** NOT APPLICABLE  
**Frequency:** MONTHLY  
**Sector:** PETROLEUM REFINERIES  
**Component Type:** MINIMUM

**Unit Of Measure:** KG/D  
**Control Point Name:** PLANT - PROCESS EFFLUENT  
**Parameter Name:** RESIDUE, PARTICULATE

**MISA Industrial Wastewater**

**Discharge**

<b>Company Code:</b>	0000130104-2013	<b>Result Structure:</b>	MISA MONTHLY REPORTING
<b>Control Point Id:</b>	0800	<b>Param Reported As:</b>	NOT APPLICABLE
<b>Sample Date:</b>		<b>Frequency:</b>	MONTHLY
<b>Regulation:</b>	MISA COMPLIANCE	<b>Sector:</b>	PETROLEUM REFINERIES
<b>Value:</b>	5	<b>Component Type:</b>	NUM. IN AVERAGE
<b>Unit Of Measure:</b>			
<b>Control Point Name:</b>	PLANT - ONCE THROUGH COOLING WATER (OTCW)		
<b>Parameter Name:</b>	BENZENE C6H6		

**MISA Industrial Wastewater**

**Discharge**

<b>Company Code:</b>	0000130104-2013	<b>Result Structure:</b>	MISA MONTHLY REPORTING
<b>Control Point Id:</b>	0700	<b>Param Reported As:</b>	AS CARBON
<b>Sample Date:</b>		<b>Frequency:</b>	MONTHLY
<b>Regulation:</b>	MISA COMPLIANCE	<b>Sector:</b>	PETROLEUM REFINERIES
<b>Value:</b>	24.788	<b>Component Type:</b>	AVERAGE
<b>Unit Of Measure:</b>	KG/D		
<b>Control Point Name:</b>	PLANT - PROCESS EFFLUENT		
<b>Parameter Name:</b>	CARBON, DISSOLVED ORGANIC		

**MISA Industrial Wastewater**

**Discharge**

<b>Company Code:</b>	0000130104-2013	<b>Result Structure:</b>	MISA MONTHLY REPORTING
<b>Control Point Id:</b>	0800	<b>Param Reported As:</b>	AS PHENOL
<b>Sample Date:</b>		<b>Frequency:</b>	MONTHLY
<b>Regulation:</b>	MISA COMPLIANCE	<b>Sector:</b>	PETROLEUM REFINERIES
<b>Value:</b>	0.055361	<b>Component Type:</b>	MINIMUM
<b>Unit Of Measure:</b>	KG/D		
<b>Control Point Name:</b>	PLANT - ONCE THROUGH COOLING WATER (OTCW)		
<b>Parameter Name:</b>	PHENOLICS, UNFILTERED REACTIVE		

**MISA Industrial Wastewater**

**Discharge**

<b>Company Code:</b>	0000130104-2013	<b>Result Structure:</b>	MISA MONTHLY REPORTING
<b>Control Point Id:</b>	0700	<b>Param Reported As:</b>	AS CARBON
<b>Sample Date:</b>		<b>Frequency:</b>	MONTHLY
<b>Regulation:</b>	MISA COMPLIANCE	<b>Sector:</b>	PETROLEUM REFINERIES
<b>Value:</b>	5	<b>Component Type:</b>	NUM. IN AVERAGE
<b>Unit Of Measure:</b>			
<b>Control Point Name:</b>	PLANT - PROCESS EFFLUENT		
<b>Parameter Name:</b>	CARBON, DISSOLVED ORGANIC		

**MISA Industrial Wastewater**

**Discharge**

<b>Company Code:</b>	0000130104-2013	<b>Result Structure:</b>	MISA MONTHLY REPORTING
<b>Control Point Id:</b>	0700	<b>Param Reported As:</b>	AS PHOSPHORUS
<b>Sample Date:</b>		<b>Frequency:</b>	MONTHLY
<b>Regulation:</b>	MISA COMPLIANCE	<b>Sector:</b>	PETROLEUM REFINERIES
<b>Value:</b>	1.7284	<b>Component Type:</b>	AVERAGE
<b>Unit Of Measure:</b>	KG/D		
<b>Control Point Name:</b>	PLANT - PROCESS EFFLUENT		
<b>Parameter Name:</b>	PHOSPHORUS, UNFILTERED TOTAL		

**MISA Industrial Wastewater**

### Discharge

<b>Company Code:</b>	0000130104-2013	<b>Result Structure:</b>	MISA MONTHLY REPORTING
<b>Control Point Id:</b>	0700	<b>Param Reported As:</b>	AS NITROGEN
<b>Sample Date:</b>		<b>Frequency:</b>	MONTHLY
<b>Regulation:</b>	MISA COMPLIANCE	<b>Sector:</b>	PETROLEUM REFINERIES
<b>Value:</b>	0.27606	<b>Component Type:</b>	MAXIMUM
<b>Unit Of Measure:</b>	KG/D		
<b>Control Point Name:</b>	PLANT - PROCESS EFFLUENT		
<b>Parameter Name:</b>	AMMONIUM+AMMONIA, TOTAL FILTER.REAC		

### MISA Industrial Wastewater Discharge

<b>Company Code:</b>	0000130104-2013	<b>Result Structure:</b>	MISA MONTHLY REPORTING
<b>Control Point Id:</b>	0700	<b>Param Reported As:</b>	AS CARBON
<b>Sample Date:</b>		<b>Frequency:</b>	MONTHLY
<b>Regulation:</b>	MISA COMPLIANCE	<b>Sector:</b>	PETROLEUM REFINERIES
<b>Value:</b>	29.28	<b>Component Type:</b>	AVERAGE
<b>Unit Of Measure:</b>	KG/D		
<b>Control Point Name:</b>	PLANT - PROCESS EFFLUENT		
<b>Parameter Name:</b>	CARBON, DISSOLVED ORGANIC		

### MISA Industrial Wastewater Discharge

<b>Company Code:</b>	0000130104-2013	<b>Result Structure:</b>	MISA MONTHLY REPORTING
<b>Control Point Id:</b>	0700	<b>Param Reported As:</b>	AS NITROGEN
<b>Sample Date:</b>		<b>Frequency:</b>	MONTHLY
<b>Regulation:</b>	MISA COMPLIANCE	<b>Sector:</b>	PETROLEUM REFINERIES
<b>Value:</b>	0	<b>Component Type:</b>	MINIMUM
<b>Unit Of Measure:</b>	KG/D		
<b>Control Point Name:</b>	PLANT - PROCESS EFFLUENT		
<b>Parameter Name:</b>	AMMONIUM+AMMONIA, TOTAL FILTER.REAC		

### MISA Industrial Wastewater Discharge

<b>Company Code:</b>	0000130104-2013	<b>Result Structure:</b>	MISA MONTHLY REPORTING
<b>Control Point Id:</b>	0700	<b>Param Reported As:</b>	AS SULPHIDE
<b>Sample Date:</b>		<b>Frequency:</b>	MONTHLY
<b>Regulation:</b>	MISA COMPLIANCE	<b>Sector:</b>	PETROLEUM REFINERIES
<b>Value:</b>	0.059493	<b>Component Type:</b>	MINIMUM
<b>Unit Of Measure:</b>	KG/D		
<b>Control Point Name:</b>	PLANT - PROCESS EFFLUENT		
<b>Parameter Name:</b>	SULPHIDE, UNFILTERED REACTIVE		

### MISA Industrial Wastewater Discharge

<b>Company Code:</b>	0000130104-2013	<b>Result Structure:</b>	MISA MONTHLY REPORTING
<b>Control Point Id:</b>	0700	<b>Param Reported As:</b>	NOT APPLICABLE
<b>Sample Date:</b>		<b>Frequency:</b>	MONTHLY
<b>Regulation:</b>	MISA COMPLIANCE	<b>Sector:</b>	PETROLEUM REFINERIES
<b>Value:</b>	10574	<b>Component Type:</b>	MAXIMUM
<b>Unit Of Measure:</b>	M3/D		
<b>Control Point Name:</b>	PLANT - PROCESS EFFLUENT		
<b>Parameter Name:</b>	FLOW		

### MISA Industrial Wastewater Discharge

<b>Company Code:</b>	0000130104-2013	<b>Result Structure:</b>	MISA MONTHLY REPORTING
<b>Control Point Id:</b>	0800	<b>Param Reported As:</b>	AS SULPHIDE
<b>Sample Date:</b>		<b>Frequency:</b>	MONTHLY
<b>Regulation:</b>	MISA COMPLIANCE	<b>Sector:</b>	PETROLEUM REFINERIES



<b>Value:</b>	0.45521	<b>Component Type:</b>	MINIMUM
<b>Unit Of Measure:</b>	KG/D		
<b>Control Point Name:</b>	PLANT - ONCE THROUGH COOLING WATER (OTCW)		
<b>Parameter Name:</b>	SULPHIDE, UNFILTERED REACTIVE		

**MISA Industrial Wastewater Discharge**

<b>Company Code:</b>	0000130104-2013	<b>Result Structure:</b>	MISA MONTHLY REPORTING
<b>Control Point Id:</b>	0800	<b>Param Reported As:</b>	AS SULPHIDE
<b>Sample Date:</b>		<b>Frequency:</b>	MONTHLY
<b>Regulation:</b>	MISA COMPLIANCE	<b>Sector:</b>	PETROLEUM REFINERIES
<b>Value:</b>	0.51279	<b>Component Type:</b>	MAXIMUM
<b>Unit Of Measure:</b>	KG/D		
<b>Control Point Name:</b>	PLANT - ONCE THROUGH COOLING WATER (OTCW)		
<b>Parameter Name:</b>	SULPHIDE, UNFILTERED REACTIVE		

**MISA Industrial Wastewater Discharge**

<b>Company Code:</b>	0000130104-2013	<b>Result Structure:</b>	MISA MONTHLY REPORTING
<b>Control Point Id:</b>	0700	<b>Param Reported As:</b>	NOT APPLICABLE
<b>Sample Date:</b>		<b>Frequency:</b>	MONTHLY
<b>Regulation:</b>	MISA COMPLIANCE	<b>Sector:</b>	PETROLEUM REFINERIES
<b>Value:</b>	6.797	<b>Component Type:</b>	AVERAGE
<b>Unit Of Measure:</b>	KG/D		
<b>Control Point Name:</b>	PLANT - PROCESS EFFLUENT		
<b>Parameter Name:</b>	RESIDUE, PARTICULATE		

**MISA Industrial Wastewater Discharge**

<b>Company Code:</b>	0000130104-2013	<b>Result Structure:</b>	MISA MONTHLY REPORTING
<b>Control Point Id:</b>	0800	<b>Param Reported As:</b>	NOT APPLICABLE
<b>Sample Date:</b>		<b>Frequency:</b>	MONTHLY
<b>Regulation:</b>	MISA COMPLIANCE	<b>Sector:</b>	PETROLEUM REFINERIES
<b>Value:</b>	0.013239	<b>Component Type:</b>	AVERAGE
<b>Unit Of Measure:</b>	KG/D		
<b>Control Point Name:</b>	PLANT - ONCE THROUGH COOLING WATER (OTCW)		
<b>Parameter Name:</b>	BENZENE C6H6		

**MISA Industrial Wastewater Discharge**

<b>Company Code:</b>	0000130104-2013	<b>Result Structure:</b>	MISA MONTHLY REPORTING
<b>Control Point Id:</b>	0700	<b>Param Reported As:</b>	NOT APPLICABLE
<b>Sample Date:</b>		<b>Frequency:</b>	MONTHLY
<b>Regulation:</b>	MISA COMPLIANCE	<b>Sector:</b>	PETROLEUM REFINERIES
<b>Value:</b>	5.4971	<b>Component Type:</b>	AVERAGE
<b>Unit Of Measure:</b>	KG/D		
<b>Control Point Name:</b>	PLANT - PROCESS EFFLUENT		
<b>Parameter Name:</b>	SOLVENT EXTRACTABLES		

**MISA Industrial Wastewater Discharge**

<b>Company Code:</b>	0000130104-2013	<b>Result Structure:</b>	MISA MONTHLY REPORTING
<b>Control Point Id:</b>	0700	<b>Param Reported As:</b>	AS CARBON
<b>Sample Date:</b>		<b>Frequency:</b>	MONTHLY
<b>Regulation:</b>	MISA COMPLIANCE	<b>Sector:</b>	PETROLEUM REFINERIES
<b>Value:</b>	37.529	<b>Component Type:</b>	MAXIMUM
<b>Unit Of Measure:</b>	KG/D		
<b>Control Point Name:</b>	PLANT - PROCESS EFFLUENT		
<b>Parameter Name:</b>	CARBON, DISSOLVED ORGANIC		

**MISA Industrial Wastewater**  
**Discharge**

<b>Company Code:</b>	0000130104-2013	<b>Result Structure:</b>	MISA MONTHLY REPORTING
<b>Control Point Id:</b>	0800	<b>Param Reported As:</b>	AS PHENOL
<b>Sample Date:</b>		<b>Frequency:</b>	MONTHLY
<b>Regulation:</b>	MISA COMPLIANCE	<b>Sector:</b>	PETROLEUM REFINERIES
<b>Value:</b>	0.075312	<b>Component Type:</b>	AVERAGE
<b>Unit Of Measure:</b>	KG/D		
<b>Control Point Name:</b>	PLANT - ONCE THROUGH COOLING WATER (OTCW)		
<b>Parameter Name:</b>	PHENOLICS, UNFILTERED REACTIVE		

**MISA Industrial Wastewater**  
**Discharge**

<b>Company Code:</b>	0000130104-2013	<b>Result Structure:</b>	MISA MONTHLY REPORTING
<b>Control Point Id:</b>	0800	<b>Param Reported As:</b>	NOT APPLICABLE
<b>Sample Date:</b>		<b>Frequency:</b>	MONTHLY
<b>Regulation:</b>	MISA COMPLIANCE	<b>Sector:</b>	PETROLEUM REFINERIES
<b>Value:</b>	65244.6	<b>Component Type:</b>	MAXIMUM
<b>Unit Of Measure:</b>	M3/D		
<b>Control Point Name:</b>	PLANT - ONCE THROUGH COOLING WATER (OTCW)		
<b>Parameter Name:</b>	FLOW		

**MISA Industrial Wastewater**  
**Discharge**

<b>Company Code:</b>	0000130104-2013	<b>Result Structure:</b>	MISA MONTHLY REPORTING
<b>Control Point Id:</b>	0800	<b>Param Reported As:</b>	AS PHENOL
<b>Sample Date:</b>		<b>Frequency:</b>	MONTHLY
<b>Regulation:</b>	MISA COMPLIANCE	<b>Sector:</b>	PETROLEUM REFINERIES
<b>Value:</b>	4	<b>Component Type:</b>	NUM. IN AVERAGE
<b>Unit Of Measure:</b>			
<b>Control Point Name:</b>	PLANT - ONCE THROUGH COOLING WATER (OTCW)		
<b>Parameter Name:</b>	PHENOLICS, UNFILTERED REACTIVE		

**MISA Industrial Wastewater**  
**Discharge**

<b>Company Code:</b>	0000130104-2013	<b>Result Structure:</b>	MISA MONTHLY REPORTING
<b>Control Point Id:</b>	0700	<b>Param Reported As:</b>	NOT APPLICABLE
<b>Sample Date:</b>		<b>Frequency:</b>	MONTHLY
<b>Regulation:</b>	MISA COMPLIANCE	<b>Sector:</b>	PETROLEUM REFINERIES
<b>Value:</b>	10.027	<b>Component Type:</b>	MINIMUM
<b>Unit Of Measure:</b>	KG/D		
<b>Control Point Name:</b>	PLANT - PROCESS EFFLUENT		
<b>Parameter Name:</b>	RESIDUE, PARTICULATE		

**MISA Industrial Wastewater**  
**Discharge**

<b>Company Code:</b>	0000130104-2013	<b>Result Structure:</b>	MISA MONTHLY REPORTING
<b>Control Point Id:</b>	0700	<b>Param Reported As:</b>	NOT APPLICABLE
<b>Sample Date:</b>		<b>Frequency:</b>	MONTHLY
<b>Regulation:</b>	MISA COMPLIANCE	<b>Sector:</b>	PETROLEUM REFINERIES
<b>Value:</b>	5.711	<b>Component Type:</b>	MINIMUM
<b>Unit Of Measure:</b>	KG/D		
<b>Control Point Name:</b>	PLANT - PROCESS EFFLUENT		
<b>Parameter Name:</b>	RESIDUE,PART LOSS ON IGNIT.		

**MISA Industrial Wastewater**  
**Discharge**

<b>Company Code:</b>	0000130104-2013	<b>Result Structure:</b>	MISA MONTHLY REPORTING
<b>Control Point Id:</b>	0700	<b>Param Reported As:</b>	NOT APPLICABLE
<b>Sample Date:</b>		<b>Frequency:</b>	MONTHLY

**Regulation:** MISA COMPLIANCE  
**Value:** 12.415  
**Unit Of Measure:** KG/D  
**Control Point Name:** PLANT - PROCESS EFFLUENT  
**Parameter Name:** RESIDUE,PART LOSS ON IGNIT.

**Sector:** PETROLEUM REFINERIES  
**Component Type:** MAXIMUM

**MISA Industrial Wastewater  
Discharge**

**Company Code:** 0000130104-2013  
**Control Point Id:** 0700  
**Sample Date:**  
**Regulation:** MISA COMPLIANCE  
**Value:** 31  
**Unit Of Measure:**  
**Control Point Name:** PLANT - PROCESS EFFLUENT  
**Parameter Name:** RESIDUE,PART LOSS ON IGNIT.

**Result Structure:** MISA MONTHLY REPORTING  
**Param Reported As:** NOT APPLICABLE  
**Frequency:** MONTHLY  
**Sector:** PETROLEUM REFINERIES  
**Component Type:** NUM. IN AVERAGE

**MISA Industrial Wastewater  
Discharge**

**Company Code:** 0000130104-2013  
**Control Point Id:** 0700  
**Sample Date:**  
**Regulation:** MISA COMPLIANCE  
**Value:** 0.6176  
**Unit Of Measure:** KG/D  
**Control Point Name:** PLANT - PROCESS EFFLUENT  
**Parameter Name:** PHOSPHORUS,UNFILTERED TOTAL

**Result Structure:** MISA MONTHLY REPORTING  
**Param Reported As:** AS PHOSPHORUS  
**Frequency:** MONTHLY  
**Sector:** PETROLEUM REFINERIES  
**Component Type:** MINIMUM

**MISA Industrial Wastewater  
Discharge**

**Company Code:** 0000130104-2013  
**Control Point Id:** 0700  
**Sample Date:**  
**Regulation:** MISA COMPLIANCE  
**Value:** 11663.1  
**Unit Of Measure:** M3/D  
**Control Point Name:** PLANT - PROCESS EFFLUENT  
**Parameter Name:** FLOW

**Result Structure:** MISA MONTHLY REPORTING  
**Param Reported As:** NOT APPLICABLE  
**Frequency:** MONTHLY  
**Sector:** PETROLEUM REFINERIES  
**Component Type:** AVERAGE

**MISA Industrial Wastewater  
Discharge**

**Company Code:** 0000130104-2013  
**Control Point Id:** 0700  
**Sample Date:**  
**Regulation:** MISA COMPLIANCE  
**Value:** 0.07209  
**Unit Of Measure:** KG/D  
**Control Point Name:** PLANT - PROCESS EFFLUENT  
**Parameter Name:** AMMONIUM+AMMONIA, TOTAL FILTER.REAC

**Result Structure:** MISA MONTHLY REPORTING  
**Param Reported As:** AS NITROGEN  
**Frequency:** MONTHLY  
**Sector:** PETROLEUM REFINERIES  
**Component Type:** AVERAGE

**MISA Industrial Wastewater  
Discharge**

**Company Code:** 0000130104-2013  
**Control Point Id:** 0700  
**Sample Date:**  
**Regulation:** MISA COMPLIANCE  
**Value:** 24.766  
**Unit Of Measure:** KG/D  
**Control Point Name:** PLANT - PROCESS EFFLUENT  
**Parameter Name:** CARBON, DISSOLVED ORGANIC

**Result Structure:** MISA MONTHLY REPORTING  
**Param Reported As:** AS CARBON  
**Frequency:** MONTHLY  
**Sector:** PETROLEUM REFINERIES  
**Component Type:** AVERAGE

**MISA Industrial Wastewater  
Discharge**

<b>Company Code:</b>	0000130104-2013	<b>Result Structure:</b>	MISA MONTHLY REPORTING
<b>Control Point Id:</b>	0800	<b>Param Reported As:</b>	NOT APPLICABLE
<b>Sample Date:</b>		<b>Frequency:</b>	MONTHLY
<b>Regulation:</b>	MISA COMPLIANCE	<b>Sector:</b>	PETROLEUM REFINERIES
<b>Value:</b>	0.01538	<b>Component Type:</b>	MAXIMUM
<b>Unit Of Measure:</b>	KG/D		
<b>Control Point Name:</b>	PLANT - ONCE THROUGH COOLING WATER (OTCW)		
<b>Parameter Name:</b>	BENZENE C6H6		

**MISA Industrial Wastewater  
Discharge**

<b>Company Code:</b>	0000130104-2013	<b>Result Structure:</b>	MISA MONTHLY REPORTING
<b>Control Point Id:</b>	0800	<b>Param Reported As:</b>	NOT APPLICABLE
<b>Sample Date:</b>		<b>Frequency:</b>	MONTHLY
<b>Regulation:</b>	MISA COMPLIANCE	<b>Sector:</b>	PETROLEUM REFINERIES
<b>Value:</b>	0.013901	<b>Component Type:</b>	MAXIMUM
<b>Unit Of Measure:</b>	KG/D		
<b>Control Point Name:</b>	PLANT - ONCE THROUGH COOLING WATER (OTCW)		
<b>Parameter Name:</b>	TOLUENE C7H8		

**MISA Industrial Wastewater  
Discharge**

<b>Company Code:</b>	0000130104-2013	<b>Result Structure:</b>	MISA MONTHLY REPORTING
<b>Control Point Id:</b>	0800	<b>Param Reported As:</b>	AS PHENOL
<b>Sample Date:</b>		<b>Frequency:</b>	MONTHLY
<b>Regulation:</b>	MISA COMPLIANCE	<b>Sector:</b>	PETROLEUM REFINERIES
<b>Value:</b>	0.066195	<b>Component Type:</b>	AVERAGE
<b>Unit Of Measure:</b>	KG/D		
<b>Control Point Name:</b>	PLANT - ONCE THROUGH COOLING WATER (OTCW)		
<b>Parameter Name:</b>	PHENOLICS, UNFILTERED REACTIVE		

**MISA Industrial Wastewater  
Discharge**

<b>Company Code:</b>	0000130104-2013	<b>Result Structure:</b>	MISA MONTHLY REPORTING
<b>Control Point Id:</b>	0800	<b>Param Reported As:</b>	AS PHENOL
<b>Sample Date:</b>		<b>Frequency:</b>	MONTHLY
<b>Regulation:</b>	MISA COMPLIANCE	<b>Sector:</b>	PETROLEUM REFINERIES
<b>Value:</b>	0.076819	<b>Component Type:</b>	AVERAGE
<b>Unit Of Measure:</b>	KG/D		
<b>Control Point Name:</b>	PLANT - ONCE THROUGH COOLING WATER (OTCW)		
<b>Parameter Name:</b>	PHENOLICS, UNFILTERED REACTIVE		

**MISA Industrial Wastewater  
Discharge**

<b>Company Code:</b>	0000130104-2013	<b>Result Structure:</b>	MISA MONTHLY REPORTING
<b>Control Point Id:</b>	0700	<b>Param Reported As:</b>	AS CARBON
<b>Sample Date:</b>		<b>Frequency:</b>	MONTHLY
<b>Regulation:</b>	MISA COMPLIANCE	<b>Sector:</b>	PETROLEUM REFINERIES
<b>Value:</b>	25.117	<b>Component Type:</b>	MINIMUM
<b>Unit Of Measure:</b>	KG/D		
<b>Control Point Name:</b>	PLANT - PROCESS EFFLUENT		
<b>Parameter Name:</b>	CARBON, DISSOLVED ORGANIC		

**MISA Industrial Wastewater  
Discharge**

<b>Company Code:</b>	0000130104-2013	<b>Result Structure:</b>	MISA MONTHLY REPORTING
<b>Control Point Id:</b>	0800	<b>Param Reported As:</b>	NOT APPLICABLE

<b>Sample Date:</b>		<b>Frequency:</b>	MONTHLY
<b>Regulation:</b>	MISA COMPLIANCE	<b>Sector:</b>	PETROLEUM REFINERIES
<b>Value:</b>	65028.8	<b>Component Type:</b>	MINIMUM
<b>Unit Of Measure:</b>	M3/D		
<b>Control Point Name:</b>	PLANT - ONCE THROUGH COOLING WATER (OTCW)		
<b>Parameter Name:</b>	FLOW		

**MISA Industrial Wastewater Discharge**

<b>Company Code:</b>	0000130104-2013	<b>Result Structure:</b>	MISA MONTHLY REPORTING
<b>Control Point Id:</b>	0700	<b>Param Reported As:</b>	AS SULPHIDE
<b>Sample Date:</b>		<b>Frequency:</b>	MONTHLY
<b>Regulation:</b>	MISA COMPLIANCE	<b>Sector:</b>	PETROLEUM REFINERIES
<b>Value:</b>	0.047579	<b>Component Type:</b>	AVERAGE
<b>Unit Of Measure:</b>	KG/D		
<b>Control Point Name:</b>	PLANT - PROCESS EFFLUENT		
<b>Parameter Name:</b>	SULPHIDE, UNFILTERED REACTIVE		

**MISA Industrial Wastewater Discharge**

<b>Company Code:</b>	0000130104-2013	<b>Result Structure:</b>	MISA MONTHLY REPORTING
<b>Control Point Id:</b>	0700	<b>Param Reported As:</b>	NOT APPLICABLE
<b>Sample Date:</b>		<b>Frequency:</b>	MONTHLY
<b>Regulation:</b>	MISA COMPLIANCE	<b>Sector:</b>	PETROLEUM REFINERIES
<b>Value:</b>	11.265	<b>Component Type:</b>	MAXIMUM
<b>Unit Of Measure:</b>	KG/D		
<b>Control Point Name:</b>	PLANT - PROCESS EFFLUENT		
<b>Parameter Name:</b>	RESIDUE, PART LOSS ON IGNIT.		

**MISA Industrial Wastewater Discharge**

<b>Company Code:</b>	0000130104-2013	<b>Result Structure:</b>	MISA MONTHLY REPORTING
<b>Control Point Id:</b>	0700	<b>Param Reported As:</b>	AS CARBON
<b>Sample Date:</b>		<b>Frequency:</b>	MONTHLY
<b>Regulation:</b>	MISA COMPLIANCE	<b>Sector:</b>	PETROLEUM REFINERIES
<b>Value:</b>	32.669	<b>Component Type:</b>	MAXIMUM
<b>Unit Of Measure:</b>	KG/D		
<b>Control Point Name:</b>	PLANT - PROCESS EFFLUENT		
<b>Parameter Name:</b>	CARBON, DISSOLVED ORGANIC		

**MISA Industrial Wastewater Discharge**

<b>Company Code:</b>	0000130104-2013	<b>Result Structure:</b>	MISA MONTHLY REPORTING
<b>Control Point Id:</b>	0700	<b>Param Reported As:</b>	NOT APPLICABLE
<b>Sample Date:</b>		<b>Frequency:</b>	MONTHLY
<b>Regulation:</b>	MISA COMPLIANCE	<b>Sector:</b>	PETROLEUM REFINERIES
<b>Value:</b>	5711	<b>Component Type:</b>	MINIMUM
<b>Unit Of Measure:</b>	M3/D		
<b>Control Point Name:</b>	PLANT - PROCESS EFFLUENT		
<b>Parameter Name:</b>	FLOW		

**MISA Industrial Wastewater Discharge**

<b>Company Code:</b>	0000130104-2013	<b>Result Structure:</b>	MISA MONTHLY REPORTING
<b>Control Point Id:</b>	0800	<b>Param Reported As:</b>	NOT APPLICABLE
<b>Sample Date:</b>		<b>Frequency:</b>	MONTHLY
<b>Regulation:</b>	MISA COMPLIANCE	<b>Sector:</b>	PETROLEUM REFINERIES
<b>Value:</b>	0.015146	<b>Component Type:</b>	MAXIMUM
<b>Unit Of Measure:</b>	KG/D		
<b>Control Point Name:</b>	PLANT - ONCE THROUGH COOLING WATER (OTCW)		
<b>Parameter Name:</b>	TOLUENE C7H8		

**MISA Industrial Wastewater  
Discharge**

<b>Company Code:</b>	0000130104-2013	<b>Result Structure:</b>	MISA MONTHLY REPORTING
<b>Control Point Id:</b>	0700	<b>Param Reported As:</b>	AS PHENOL
<b>Sample Date:</b>		<b>Frequency:</b>	MONTHLY
<b>Regulation:</b>	MISA COMPLIANCE	<b>Sector:</b>	PETROLEUM REFINERIES
<b>Value:</b>	0.012415	<b>Component Type:</b>	MAXIMUM
<b>Unit Of Measure:</b>	KG/D		
<b>Control Point Name:</b>	PLANT - PROCESS EFFLUENT		
<b>Parameter Name:</b>	PHENOLICS, UNFILTERED REACTIVE		

**MISA Industrial Wastewater  
Discharge**

<b>Company Code:</b>	0000130104-2013	<b>Result Structure:</b>	MISA MONTHLY REPORTING
<b>Control Point Id:</b>	0700	<b>Param Reported As:</b>	NOT APPLICABLE
<b>Sample Date:</b>		<b>Frequency:</b>	MONTHLY
<b>Regulation:</b>	MISA COMPLIANCE	<b>Sector:</b>	PETROLEUM REFINERIES
<b>Value:</b>	7.355	<b>Component Type:</b>	MINIMUM
<b>Unit Of Measure:</b>	KG/D		
<b>Control Point Name:</b>	PLANT - PROCESS EFFLUENT		
<b>Parameter Name:</b>	RESIDUE, PARTICULATE		

**MISA Industrial Wastewater  
Discharge**

<b>Company Code:</b>	0000130104-2013	<b>Result Structure:</b>	MISA MONTHLY REPORTING
<b>Control Point Id:</b>	0700	<b>Param Reported As:</b>	NOT APPLICABLE
<b>Sample Date:</b>		<b>Frequency:</b>	MONTHLY
<b>Regulation:</b>	MISA COMPLIANCE	<b>Sector:</b>	PETROLEUM REFINERIES
<b>Value:</b>	11070	<b>Component Type:</b>	MAXIMUM
<b>Unit Of Measure:</b>	M3/D		
<b>Control Point Name:</b>	PLANT - PROCESS EFFLUENT		
<b>Parameter Name:</b>	FLOW		

**MISA Industrial Wastewater  
Discharge**

<b>Company Code:</b>	0000130104-2013	<b>Result Structure:</b>	MISA MONTHLY REPORTING
<b>Control Point Id:</b>	0800	<b>Param Reported As:</b>	NOT APPLICABLE
<b>Sample Date:</b>		<b>Frequency:</b>	MONTHLY
<b>Regulation:</b>	MISA COMPLIANCE	<b>Sector:</b>	PETROLEUM REFINERIES
<b>Value:</b>	0.01675	<b>Component Type:</b>	MAXIMUM
<b>Unit Of Measure:</b>	KG/D		
<b>Control Point Name:</b>	PLANT - ONCE THROUGH COOLING WATER (OTCW)		
<b>Parameter Name:</b>	TOLUENE C7H8		

**MISA Industrial Wastewater  
Discharge**

<b>Company Code:</b>	0000130104-2013	<b>Result Structure:</b>	MISA MONTHLY REPORTING
<b>Control Point Id:</b>	0800	<b>Param Reported As:</b>	AS SULPHIDE
<b>Sample Date:</b>		<b>Frequency:</b>	MONTHLY
<b>Regulation:</b>	MISA COMPLIANCE	<b>Sector:</b>	PETROLEUM REFINERIES
<b>Value:</b>	0.040692	<b>Component Type:</b>	MINIMUM
<b>Unit Of Measure:</b>	KG/D		
<b>Control Point Name:</b>	PLANT - ONCE THROUGH COOLING WATER (OTCW)		
<b>Parameter Name:</b>	SULPHIDE, UNFILTERED REACTIVE		

**MISA Industrial Wastewater  
Discharge**

<b>Company Code:</b>	0000130104-2013	<b>Result Structure:</b>	MISA MONTHLY REPORTING
----------------------	-----------------	--------------------------	------------------------

<b>Control Point Id:</b>	0800	<b>Param Reported As:</b>	NOT APPLICABLE
<b>Sample Date:</b>		<b>Frequency:</b>	MONTHLY
<b>Regulation:</b>	MISA COMPLIANCE	<b>Sector:</b>	PETROLEUM REFINERIES
<b>Value:</b>	0.014355	<b>Component Type:</b>	AVERAGE
<b>Unit Of Measure:</b>	KG/D		
<b>Control Point Name:</b>	PLANT - ONCE THROUGH COOLING WATER (OTCW)		
<b>Parameter Name:</b>	TOLUENE C7H8		

**MISA Industrial Wastewater Discharge**

<b>Company Code:</b>	0000130104-2013	<b>Result Structure:</b>	MISA MONTHLY REPORTING
<b>Control Point Id:</b>	0800	<b>Param Reported As:</b>	AS PHENOL
<b>Sample Date:</b>		<b>Frequency:</b>	MONTHLY
<b>Regulation:</b>	MISA COMPLIANCE	<b>Sector:</b>	PETROLEUM REFINERIES
<b>Value:</b>	0.063555	<b>Component Type:</b>	MINIMUM
<b>Unit Of Measure:</b>	KG/D		
<b>Control Point Name:</b>	PLANT - ONCE THROUGH COOLING WATER (OTCW)		
<b>Parameter Name:</b>	PHENOLICS, UNFILTERED REACTIVE		

**MISA Industrial Wastewater Discharge**

<b>Company Code:</b>	0000130104-2013	<b>Result Structure:</b>	MISA MONTHLY REPORTING
<b>Control Point Id:</b>	0700	<b>Param Reported As:</b>	AS CARBON
<b>Sample Date:</b>		<b>Frequency:</b>	MONTHLY
<b>Regulation:</b>	MISA COMPLIANCE	<b>Sector:</b>	PETROLEUM REFINERIES
<b>Value:</b>	39.904	<b>Component Type:</b>	MAXIMUM
<b>Unit Of Measure:</b>	KG/D		
<b>Control Point Name:</b>	PLANT - PROCESS EFFLUENT		
<b>Parameter Name:</b>	CARBON, DISSOLVED ORGANIC		

**MISA Industrial Wastewater Discharge**

<b>Company Code:</b>	0000130104-2013	<b>Result Structure:</b>	MISA MONTHLY REPORTING
<b>Control Point Id:</b>	0800	<b>Param Reported As:</b>	NOT APPLICABLE
<b>Sample Date:</b>		<b>Frequency:</b>	MONTHLY
<b>Regulation:</b>	MISA COMPLIANCE	<b>Sector:</b>	PETROLEUM REFINERIES
<b>Value:</b>	0.015364	<b>Component Type:</b>	AVERAGE
<b>Unit Of Measure:</b>	KG/D		
<b>Control Point Name:</b>	PLANT - ONCE THROUGH COOLING WATER (OTCW)		
<b>Parameter Name:</b>	BENZENE C6H6		

**MISA Industrial Wastewater Discharge**

<b>Company Code:</b>	0000130104-2013	<b>Result Structure:</b>	MISA MONTHLY REPORTING
<b>Control Point Id:</b>	0800	<b>Param Reported As:</b>	AS PHENOL
<b>Sample Date:</b>		<b>Frequency:</b>	MONTHLY
<b>Regulation:</b>	MISA COMPLIANCE	<b>Sector:</b>	PETROLEUM REFINERIES
<b>Value:</b>	0.066165	<b>Component Type:</b>	AVERAGE
<b>Unit Of Measure:</b>	KG/D		
<b>Control Point Name:</b>	PLANT - ONCE THROUGH COOLING WATER (OTCW)		
<b>Parameter Name:</b>	PHENOLICS, UNFILTERED REACTIVE		

**MISA Industrial Wastewater Discharge**

<b>Company Code:</b>	0000130104-2013	<b>Result Structure:</b>	MISA MONTHLY REPORTING
<b>Control Point Id:</b>	0800	<b>Param Reported As:</b>	AS SULPHIDE
<b>Sample Date:</b>		<b>Frequency:</b>	MONTHLY
<b>Regulation:</b>	MISA COMPLIANCE	<b>Sector:</b>	PETROLEUM REFINERIES
<b>Value:</b>	0.41049	<b>Component Type:</b>	MINIMUM
<b>Unit Of Measure:</b>	KG/D		
<b>Control Point Name:</b>	PLANT - ONCE THROUGH COOLING WATER (OTCW)		



**Parameter Name:** SULPHIDE, UNFILTERED REACTIVE

**MISA Industrial Wastewater**  
**Discharge**

<b>Company Code:</b>	0000130104-2013	<b>Result Structure:</b>	MISA MONTHLY REPORTING
<b>Control Point Id:</b>	0800	<b>Param Reported As:</b>	AS PHENOL
<b>Sample Date:</b>		<b>Frequency:</b>	MONTHLY
<b>Regulation:</b>	MISA COMPLIANCE	<b>Sector:</b>	PETROLEUM REFINERIES
<b>Value:</b>	5	<b>Component Type:</b>	NUM. IN AVERAGE
<b>Unit Of Measure:</b>			
<b>Control Point Name:</b>	PLANT - ONCE THROUGH COOLING WATER (OTCW)		
<b>Parameter Name:</b>	PHENOLICS, UNFILTERED REACTIVE		

**MISA Industrial Wastewater**  
**Discharge**

<b>Company Code:</b>	0000130104-2013	<b>Result Structure:</b>	MISA MONTHLY REPORTING
<b>Control Point Id:</b>	0700	<b>Param Reported As:</b>	NOT APPLICABLE
<b>Sample Date:</b>		<b>Frequency:</b>	MONTHLY
<b>Regulation:</b>	MISA COMPLIANCE	<b>Sector:</b>	PETROLEUM REFINERIES
<b>Value:</b>	30	<b>Component Type:</b>	NUM. IN AVERAGE
<b>Unit Of Measure:</b>			
<b>Control Point Name:</b>	PLANT - PROCESS EFFLUENT		
<b>Parameter Name:</b>	FLOW		

**MISA Industrial Wastewater**  
**Discharge**

<b>Company Code:</b>	0000130104-2013	<b>Result Structure:</b>	MISA MONTHLY REPORTING
<b>Control Point Id:</b>	0800	<b>Param Reported As:</b>	NOT APPLICABLE
<b>Sample Date:</b>		<b>Frequency:</b>	MONTHLY
<b>Regulation:</b>	MISA COMPLIANCE	<b>Sector:</b>	PETROLEUM REFINERIES
<b>Value:</b>	5	<b>Component Type:</b>	NUM. IN AVERAGE
<b>Unit Of Measure:</b>			
<b>Control Point Name:</b>	PLANT - ONCE THROUGH COOLING WATER (OTCW)		
<b>Parameter Name:</b>	FLOW		

**MISA Industrial Wastewater**  
**Discharge**

<b>Company Code:</b>	0000130104-2013	<b>Result Structure:</b>	MISA MONTHLY REPORTING
<b>Control Point Id:</b>	0700	<b>Param Reported As:</b>	NOT APPLICABLE
<b>Sample Date:</b>		<b>Frequency:</b>	MONTHLY
<b>Regulation:</b>	MISA COMPLIANCE	<b>Sector:</b>	PETROLEUM REFINERIES
<b>Value:</b>	9.459	<b>Component Type:</b>	MAXIMUM
<b>Unit Of Measure:</b>	KG/D		
<b>Control Point Name:</b>	PLANT - PROCESS EFFLUENT		
<b>Parameter Name:</b>	RESIDUE, PARTICULATE		

**MISA Industrial Wastewater**  
**Discharge**

<b>Company Code:</b>	0000130104-2013	<b>Result Structure:</b>	MISA MONTHLY REPORTING
<b>Control Point Id:</b>	0700	<b>Param Reported As:</b>	AS PHOSPHORUS
<b>Sample Date:</b>		<b>Frequency:</b>	MONTHLY
<b>Regulation:</b>	MISA COMPLIANCE	<b>Sector:</b>	PETROLEUM REFINERIES
<b>Value:</b>	1.8915	<b>Component Type:</b>	AVERAGE
<b>Unit Of Measure:</b>	KG/D		
<b>Control Point Name:</b>	PLANT - PROCESS EFFLUENT		
<b>Parameter Name:</b>	PHOSPHORUS, UNFILTERED TOTAL		

**MISA Industrial Wastewater**  
**Discharge**

<b>Company Code:</b>	0000130104-2013	<b>Result Structure:</b>	MISA MONTHLY REPORTING
<b>Control Point Id:</b>	0700	<b>Param Reported As:</b>	NOT APPLICABLE
<b>Sample Date:</b>		<b>Frequency:</b>	MONTHLY
<b>Regulation:</b>	MISA COMPLIANCE	<b>Sector:</b>	PETROLEUM REFINERIES
<b>Value:</b>	3.303	<b>Component Type:</b>	MINIMUM
<b>Unit Of Measure:</b>	KG/D		
<b>Control Point Name:</b>	PLANT - PROCESS EFFLUENT		
<b>Parameter Name:</b>	RESIDUE,PART LOSS ON IGNIT.		

**MISA Industrial Wastewater**

**Discharge**

<b>Company Code:</b>	0000130104-2013	<b>Result Structure:</b>	MISA MONTHLY REPORTING
<b>Control Point Id:</b>	0800	<b>Param Reported As:</b>	NOT APPLICABLE
<b>Sample Date:</b>		<b>Frequency:</b>	MONTHLY
<b>Regulation:</b>	MISA COMPLIANCE	<b>Sector:</b>	PETROLEUM REFINERIES
<b>Value:</b>	0.010307	<b>Component Type:</b>	AVERAGE
<b>Unit Of Measure:</b>	KG/D		
<b>Control Point Name:</b>	PLANT - ONCE THROUGH COOLING WATER (OTCW)		
<b>Parameter Name:</b>	TOLUENE C7H8		

**MISA Industrial Wastewater**

**Discharge**

<b>Company Code:</b>	0000130104-2013	<b>Result Structure:</b>	MISA MONTHLY REPORTING
<b>Control Point Id:</b>	0700	<b>Param Reported As:</b>	AS CARBON
<b>Sample Date:</b>		<b>Frequency:</b>	MONTHLY
<b>Regulation:</b>	MISA COMPLIANCE	<b>Sector:</b>	PETROLEUM REFINERIES
<b>Value:</b>	17.001	<b>Component Type:</b>	MINIMUM
<b>Unit Of Measure:</b>	KG/D		
<b>Control Point Name:</b>	PLANT - PROCESS EFFLUENT		
<b>Parameter Name:</b>	CARBON, DISSOLVED ORGANIC		

**MISA Industrial Wastewater**

**Discharge**

<b>Company Code:</b>	0000130104-2013	<b>Result Structure:</b>	MISA MONTHLY REPORTING
<b>Control Point Id:</b>	0700	<b>Param Reported As:</b>	NOT APPLICABLE
<b>Sample Date:</b>		<b>Frequency:</b>	MONTHLY
<b>Regulation:</b>	MISA COMPLIANCE	<b>Sector:</b>	PETROLEUM REFINERIES
<b>Value:</b>	31	<b>Component Type:</b>	NUM. IN AVERAGE
<b>Unit Of Measure:</b>			
<b>Control Point Name:</b>	PLANT - PROCESS EFFLUENT		
<b>Parameter Name:</b>	FLOW		

**MISA Industrial Wastewater**

**Discharge**

<b>Company Code:</b>	0000130104-2013	<b>Result Structure:</b>	MISA MONTHLY REPORTING
<b>Control Point Id:</b>	0800	<b>Param Reported As:</b>	NOT APPLICABLE
<b>Sample Date:</b>		<b>Frequency:</b>	MONTHLY
<b>Regulation:</b>	MISA COMPLIANCE	<b>Sector:</b>	PETROLEUM REFINERIES
<b>Value:</b>	0.026339	<b>Component Type:</b>	MAXIMUM
<b>Unit Of Measure:</b>	KG/D		
<b>Control Point Name:</b>	PLANT - ONCE THROUGH COOLING WATER (OTCW)		
<b>Parameter Name:</b>	TOLUENE C7H8		

**MISA Industrial Wastewater**

**Discharge**

<b>Company Code:</b>	0000130104-2013	<b>Result Structure:</b>	MISA MONTHLY REPORTING
<b>Control Point Id:</b>	0700	<b>Param Reported As:</b>	AS SULPHIDE
<b>Sample Date:</b>		<b>Frequency:</b>	MONTHLY
<b>Regulation:</b>	MISA COMPLIANCE	<b>Sector:</b>	PETROLEUM REFINERIES
<b>Value:</b>	0.045773	<b>Component Type:</b>	MINIMUM
<b>Unit Of Measure:</b>	KG/D		

**Control Point Name:** PLANT - PROCESS EFFLUENT  
**Parameter Name:** SULPHIDE, UNFILTERED REACTIVE

**MISA Industrial Wastewater Discharge**

<b>Company Code:</b>	0000130104-2013	<b>Result Structure:</b>	MISA MONTHLY REPORTING
<b>Control Point Id:</b>	0700	<b>Param Reported As:</b>	NOT APPLICABLE
<b>Sample Date:</b>		<b>Frequency:</b>	MONTHLY
<b>Regulation:</b>	MISA COMPLIANCE	<b>Sector:</b>	PETROLEUM REFINERIES
<b>Value:</b>	5.908	<b>Component Type:</b>	MINIMUM
<b>Unit Of Measure:</b>	KG/D		
<b>Control Point Name:</b>	PLANT - PROCESS EFFLUENT		
<b>Parameter Name:</b>	RESIDUE,PART LOSS ON IGNIT.		

**MISA Industrial Wastewater Discharge**

<b>Company Code:</b>	0000130104-2013	<b>Result Structure:</b>	MISA MONTHLY REPORTING
<b>Control Point Id:</b>	0700	<b>Param Reported As:</b>	NOT APPLICABLE
<b>Sample Date:</b>		<b>Frequency:</b>	MONTHLY
<b>Regulation:</b>	MISA COMPLIANCE	<b>Sector:</b>	PETROLEUM REFINERIES
<b>Value:</b>	10.668	<b>Component Type:</b>	MAXIMUM
<b>Unit Of Measure:</b>	KG/D		
<b>Control Point Name:</b>	PLANT - PROCESS EFFLUENT		
<b>Parameter Name:</b>	RESIDUE, PARTICULATE		

**MISA Industrial Wastewater Discharge**

<b>Company Code:</b>	0000130104-2013	<b>Result Structure:</b>	MISA MONTHLY REPORTING
<b>Control Point Id:</b>	0800	<b>Param Reported As:</b>	AS SULPHIDE
<b>Sample Date:</b>		<b>Frequency:</b>	MONTHLY
<b>Regulation:</b>	MISA COMPLIANCE	<b>Sector:</b>	PETROLEUM REFINERIES
<b>Value:</b>	0.52134	<b>Component Type:</b>	MINIMUM
<b>Unit Of Measure:</b>	KG/D		
<b>Control Point Name:</b>	PLANT - ONCE THROUGH COOLING WATER (OTCW)		
<b>Parameter Name:</b>	SULPHIDE, UNFILTERED REACTIVE		

**MISA Industrial Wastewater Discharge**

<b>Company Code:</b>	0000130104-2013	<b>Result Structure:</b>	MISA MONTHLY REPORTING
<b>Control Point Id:</b>	0800	<b>Param Reported As:</b>	NOT APPLICABLE
<b>Sample Date:</b>		<b>Frequency:</b>	MONTHLY
<b>Regulation:</b>	MISA COMPLIANCE	<b>Sector:</b>	PETROLEUM REFINERIES
<b>Value:</b>	4	<b>Component Type:</b>	NUM. IN AVERAGE
<b>Unit Of Measure:</b>			
<b>Control Point Name:</b>	PLANT - ONCE THROUGH COOLING WATER (OTCW)		
<b>Parameter Name:</b>	FLOW		

**MISA Industrial Wastewater Discharge**

<b>Company Code:</b>	0000130104-2013	<b>Result Structure:</b>	MISA MONTHLY REPORTING
<b>Control Point Id:</b>	0700	<b>Param Reported As:</b>	AS PHENOL
<b>Sample Date:</b>		<b>Frequency:</b>	MONTHLY
<b>Regulation:</b>	MISA COMPLIANCE	<b>Sector:</b>	PETROLEUM REFINERIES
<b>Value:</b>	30	<b>Component Type:</b>	NUM. IN AVERAGE
<b>Unit Of Measure:</b>			
<b>Control Point Name:</b>	PLANT - PROCESS EFFLUENT		
<b>Parameter Name:</b>	PHENOLICS, UNFILTERED REACTIVE		

**MISA Industrial Wastewater Discharge**

<b>Company Code:</b>	0000130104-2013	<b>Result Structure:</b>	MISA MONTHLY REPORTING
<b>Control Point Id:</b>	0700	<b>Param Reported As:</b>	AS NITROGEN
<b>Sample Date:</b>		<b>Frequency:</b>	MONTHLY
<b>Regulation:</b>	MISA COMPLIANCE	<b>Sector:</b>	PETROLEUM REFINERIES
<b>Value:</b>	5	<b>Component Type:</b>	NUM. IN AVERAGE
<b>Unit Of Measure:</b>			
<b>Control Point Name:</b>	PLANT - PROCESS EFFLUENT		
<b>Parameter Name:</b>	AMMONIUM+AMMONIA, TOTAL FILTER.REAC		

**MISA Industrial Wastewater Discharge**

<b>Company Code:</b>	0000130104-2013	<b>Result Structure:</b>	MISA MONTHLY REPORTING
<b>Control Point Id:</b>	0700	<b>Param Reported As:</b>	AS SULPHIDE
<b>Sample Date:</b>		<b>Frequency:</b>	MONTHLY
<b>Regulation:</b>	MISA COMPLIANCE	<b>Sector:</b>	PETROLEUM REFINERIES
<b>Value:</b>	0.070189	<b>Component Type:</b>	MINIMUM
<b>Unit Of Measure:</b>	KG/D		
<b>Control Point Name:</b>	PLANT - PROCESS EFFLUENT		
<b>Parameter Name:</b>	SULPHIDE, UNFILTERED REACTIVE		

**MISA Industrial Wastewater Discharge**

<b>Company Code:</b>	0000130104-2013	<b>Result Structure:</b>	MISA MONTHLY REPORTING
<b>Control Point Id:</b>	0700	<b>Param Reported As:</b>	AS PHENOL
<b>Sample Date:</b>		<b>Frequency:</b>	MONTHLY
<b>Regulation:</b>	MISA COMPLIANCE	<b>Sector:</b>	PETROLEUM REFINERIES
<b>Value:</b>	0.001086	<b>Component Type:</b>	MINIMUM
<b>Unit Of Measure:</b>	KG/D		
<b>Control Point Name:</b>	PLANT - PROCESS EFFLUENT		
<b>Parameter Name:</b>	PHENOLICS, UNFILTERED REACTIVE		

**MISA Industrial Wastewater Discharge**

<b>Company Code:</b>	0000130104-2013	<b>Result Structure:</b>	MISA MONTHLY REPORTING
<b>Control Point Id:</b>	0700	<b>Param Reported As:</b>	NOT APPLICABLE
<b>Sample Date:</b>		<b>Frequency:</b>	MONTHLY
<b>Regulation:</b>	MISA COMPLIANCE	<b>Sector:</b>	PETROLEUM REFINERIES
<b>Value:</b>	28	<b>Component Type:</b>	NUM. IN AVERAGE
<b>Unit Of Measure:</b>			
<b>Control Point Name:</b>	PLANT - PROCESS EFFLUENT		
<b>Parameter Name:</b>	FLOW		

**MISA Industrial Wastewater Discharge**

<b>Company Code:</b>	0000130104-2013	<b>Result Structure:</b>	MISA MONTHLY REPORTING
<b>Control Point Id:</b>	0700	<b>Param Reported As:</b>	AS PHOSPHORUS
<b>Sample Date:</b>		<b>Frequency:</b>	MONTHLY
<b>Regulation:</b>	MISA COMPLIANCE	<b>Sector:</b>	PETROLEUM REFINERIES
<b>Value:</b>	1.6312	<b>Component Type:</b>	MAXIMUM
<b>Unit Of Measure:</b>	KG/D		
<b>Control Point Name:</b>	PLANT - PROCESS EFFLUENT		
<b>Parameter Name:</b>	PHOSPHORUS, UNFILTERED TOTAL		

**MISA Industrial Wastewater Discharge**

<b>Company Code:</b>	0000130104-2013	<b>Result Structure:</b>	MISA MONTHLY REPORTING
<b>Control Point Id:</b>	0700	<b>Param Reported As:</b>	AS CARBON
<b>Sample Date:</b>		<b>Frequency:</b>	MONTHLY
<b>Regulation:</b>	MISA COMPLIANCE	<b>Sector:</b>	PETROLEUM REFINERIES
<b>Value:</b>	15.685	<b>Component Type:</b>	MINIMUM

**Unit Of Measure:** KG/D  
**Control Point Name:** PLANT - PROCESS EFFLUENT  
**Parameter Name:** CARBON, DISSOLVED ORGANIC

**MISA Industrial Wastewater**

**Discharge**

<b>Company Code:</b>	0000130104-2013	<b>Result Structure:</b>	MISA MONTHLY REPORTING
<b>Control Point Id:</b>	0700	<b>Param Reported As:</b>	NOT APPLICABLE
<b>Sample Date:</b>		<b>Frequency:</b>	MONTHLY
<b>Regulation:</b>	MISA COMPLIANCE	<b>Sector:</b>	PETROLEUM REFINERIES
<b>Value:</b>	9.867	<b>Component Type:</b>	MINIMUM
<b>Unit Of Measure:</b>	KG/D		
<b>Control Point Name:</b>	PLANT - PROCESS EFFLUENT		
<b>Parameter Name:</b>	RESIDUE, PARTICULATE		

**MISA Industrial Wastewater**

**Discharge**

<b>Company Code:</b>	0000130104-2013	<b>Result Structure:</b>	MISA MONTHLY REPORTING
<b>Control Point Id:</b>	0800	<b>Param Reported As:</b>	NOT APPLICABLE
<b>Sample Date:</b>		<b>Frequency:</b>	MONTHLY
<b>Regulation:</b>	MISA COMPLIANCE	<b>Sector:</b>	PETROLEUM REFINERIES
<b>Value:</b>	0.013049	<b>Component Type:</b>	MAXIMUM
<b>Unit Of Measure:</b>	KG/D		
<b>Control Point Name:</b>	PLANT - ONCE THROUGH COOLING WATER (OTCW)		
<b>Parameter Name:</b>	TOLUENE C7H8		

**MISA Industrial Wastewater**

**Discharge**

<b>Company Code:</b>	0000130104-2013	<b>Result Structure:</b>	MISA MONTHLY REPORTING
<b>Control Point Id:</b>	0700	<b>Param Reported As:</b>	NOT APPLICABLE
<b>Sample Date:</b>		<b>Frequency:</b>	MONTHLY
<b>Regulation:</b>	MISA COMPLIANCE	<b>Sector:</b>	PETROLEUM REFINERIES
<b>Value:</b>	8.3964	<b>Component Type:</b>	AVERAGE
<b>Unit Of Measure:</b>	KG/D		
<b>Control Point Name:</b>	PLANT - PROCESS EFFLUENT		
<b>Parameter Name:</b>	SOLVENT EXTRACTABLES		

**MISA Industrial Wastewater**

**Discharge**

<b>Company Code:</b>	0000130104-2013	<b>Result Structure:</b>	MISA MONTHLY REPORTING
<b>Control Point Id:</b>	0800	<b>Param Reported As:</b>	NOT APPLICABLE
<b>Sample Date:</b>		<b>Frequency:</b>	MONTHLY
<b>Regulation:</b>	MISA COMPLIANCE	<b>Sector:</b>	PETROLEUM REFINERIES
<b>Value:</b>	0.013576	<b>Component Type:</b>	MAXIMUM
<b>Unit Of Measure:</b>	KG/D		
<b>Control Point Name:</b>	PLANT - ONCE THROUGH COOLING WATER (OTCW)		
<b>Parameter Name:</b>	TOLUENE C7H8		

**MISA Industrial Wastewater**

**Discharge**

<b>Company Code:</b>	0000130104-2013	<b>Result Structure:</b>	MISA MONTHLY REPORTING
<b>Control Point Id:</b>	0800	<b>Param Reported As:</b>	NOT APPLICABLE
<b>Sample Date:</b>		<b>Frequency:</b>	MONTHLY
<b>Regulation:</b>	MISA COMPLIANCE	<b>Sector:</b>	PETROLEUM REFINERIES
<b>Value:</b>	0.013147	<b>Component Type:</b>	AVERAGE
<b>Unit Of Measure:</b>	KG/D		
<b>Control Point Name:</b>	PLANT - ONCE THROUGH COOLING WATER (OTCW)		
<b>Parameter Name:</b>	BENZENE C6H6		

**MISA Industrial Wastewater**

**Discharge**

<b>Company Code:</b>	0000130104-2013	<b>Result Structure:</b>	MISA MONTHLY REPORTING
<b>Control Point Id:</b>	0800	<b>Param Reported As:</b>	NOT APPLICABLE
<b>Sample Date:</b>		<b>Frequency:</b>	MONTHLY
<b>Regulation:</b>	MISA COMPLIANCE	<b>Sector:</b>	PETROLEUM REFINERIES
<b>Value:</b>	0.014895	<b>Component Type:</b>	MINIMUM
<b>Unit Of Measure:</b>	KG/D		
<b>Control Point Name:</b>	PLANT - ONCE THROUGH COOLING WATER (OTCW)		
<b>Parameter Name:</b>	TOLUENE C7H8		

**MISA Industrial Wastewater  
Discharge**

<b>Company Code:</b>	0000130104-2013	<b>Result Structure:</b>	MISA MONTHLY REPORTING
<b>Control Point Id:</b>	0700	<b>Param Reported As:</b>	AS PHENOL
<b>Sample Date:</b>		<b>Frequency:</b>	MONTHLY
<b>Regulation:</b>	MISA COMPLIANCE	<b>Sector:</b>	PETROLEUM REFINERIES
<b>Value:</b>	28	<b>Component Type:</b>	NUM. IN AVERAGE
<b>Unit Of Measure:</b>			
<b>Control Point Name:</b>	PLANT - PROCESS EFFLUENT		
<b>Parameter Name:</b>	PHENOLICS, UNFILTERED REACTIVE		

**MISA Industrial Wastewater  
Discharge**

<b>Company Code:</b>	0000130104-2013	<b>Result Structure:</b>	MISA MONTHLY REPORTING
<b>Control Point Id:</b>	0700	<b>Param Reported As:</b>	AS PHENOL
<b>Sample Date:</b>		<b>Frequency:</b>	MONTHLY
<b>Regulation:</b>	MISA COMPLIANCE	<b>Sector:</b>	PETROLEUM REFINERIES
<b>Value:</b>	0.0088349	<b>Component Type:</b>	AVERAGE
<b>Unit Of Measure:</b>	KG/D		
<b>Control Point Name:</b>	PLANT - PROCESS EFFLUENT		
<b>Parameter Name:</b>	PHENOLICS, UNFILTERED REACTIVE		

**MISA Industrial Wastewater  
Discharge**

<b>Company Code:</b>	0000130104-2013	<b>Result Structure:</b>	MISA MONTHLY REPORTING
<b>Control Point Id:</b>	0700	<b>Param Reported As:</b>	AS PHENOL
<b>Sample Date:</b>		<b>Frequency:</b>	MONTHLY
<b>Regulation:</b>	MISA COMPLIANCE	<b>Sector:</b>	PETROLEUM REFINERIES
<b>Value:</b>	0.016922	<b>Component Type:</b>	MAXIMUM
<b>Unit Of Measure:</b>	KG/D		
<b>Control Point Name:</b>	PLANT - PROCESS EFFLUENT		
<b>Parameter Name:</b>	PHENOLICS, UNFILTERED REACTIVE		

**MISA Industrial Wastewater  
Discharge**

<b>Company Code:</b>	0000130104-2013	<b>Result Structure:</b>	MISA MONTHLY REPORTING
<b>Control Point Id:</b>	0700	<b>Param Reported As:</b>	NOT APPLICABLE
<b>Sample Date:</b>		<b>Frequency:</b>	MONTHLY
<b>Regulation:</b>	MISA COMPLIANCE	<b>Sector:</b>	PETROLEUM REFINERIES
<b>Value:</b>	9709.7	<b>Component Type:</b>	AVERAGE
<b>Unit Of Measure:</b>	M3/D		
<b>Control Point Name:</b>	PLANT - PROCESS EFFLUENT		
<b>Parameter Name:</b>	FLOW		

**MISA Industrial Wastewater  
Discharge**

<b>Company Code:</b>	0000130104-2013	<b>Result Structure:</b>	MISA MONTHLY REPORTING
<b>Control Point Id:</b>	0700	<b>Param Reported As:</b>	AS PHENOL
<b>Sample Date:</b>		<b>Frequency:</b>	MONTHLY
<b>Regulation:</b>	MISA COMPLIANCE	<b>Sector:</b>	PETROLEUM REFINERIES

<b>Value:</b>	0.004807	<b>Component Type:</b>	MINIMUM
<b>Unit Of Measure:</b>	KG/D		
<b>Control Point Name:</b>	PLANT - PROCESS EFFLUENT		
<b>Parameter Name:</b>	PHENOLICS, UNFILTERED REACTIVE		

**MISA Industrial Wastewater Discharge**

<b>Company Code:</b>	0000130104-2013	<b>Result Structure:</b>	MISA MONTHLY REPORTING
<b>Control Point Id:</b>	0700	<b>Param Reported As:</b>	AS CARBON
<b>Sample Date:</b>		<b>Frequency:</b>	MONTHLY
<b>Regulation:</b>	MISA COMPLIANCE	<b>Sector:</b>	PETROLEUM REFINERIES
<b>Value:</b>	41.31	<b>Component Type:</b>	MAXIMUM
<b>Unit Of Measure:</b>	KG/D		
<b>Control Point Name:</b>	PLANT - PROCESS EFFLUENT		
<b>Parameter Name:</b>	CARBON, DISSOLVED ORGANIC		

**MISA Industrial Wastewater Discharge**

<b>Company Code:</b>	0000130104-2013	<b>Result Structure:</b>	MISA MONTHLY REPORTING
<b>Control Point Id:</b>	0800	<b>Param Reported As:</b>	AS SULPHIDE
<b>Sample Date:</b>		<b>Frequency:</b>	MONTHLY
<b>Regulation:</b>	MISA COMPLIANCE	<b>Sector:</b>	PETROLEUM REFINERIES
<b>Value:</b>	0.46316	<b>Component Type:</b>	AVERAGE
<b>Unit Of Measure:</b>	KG/D		
<b>Control Point Name:</b>	PLANT - ONCE THROUGH COOLING WATER (OTCW)		
<b>Parameter Name:</b>	SULPHIDE, UNFILTERED REACTIVE		

**MISA Industrial Wastewater Discharge**

<b>Company Code:</b>	0000130104-2013	<b>Result Structure:</b>	MISA MONTHLY REPORTING
<b>Control Point Id:</b>	0800	<b>Param Reported As:</b>	NOT APPLICABLE
<b>Sample Date:</b>		<b>Frequency:</b>	MONTHLY
<b>Regulation:</b>	MISA COMPLIANCE	<b>Sector:</b>	PETROLEUM REFINERIES
<b>Value:</b>	0.011072	<b>Component Type:</b>	MINIMUM
<b>Unit Of Measure:</b>	KG/D		
<b>Control Point Name:</b>	PLANT - ONCE THROUGH COOLING WATER (OTCW)		
<b>Parameter Name:</b>	TOLUENE C7H8		

**MISA Industrial Wastewater Discharge**

<b>Company Code:</b>	0000130104-2013	<b>Result Structure:</b>	MISA MONTHLY REPORTING
<b>Control Point Id:</b>	0700	<b>Param Reported As:</b>	NOT APPLICABLE
<b>Sample Date:</b>		<b>Frequency:</b>	MONTHLY
<b>Regulation:</b>	MISA COMPLIANCE	<b>Sector:</b>	PETROLEUM REFINERIES
<b>Value:</b>	8.661	<b>Component Type:</b>	MINIMUM
<b>Unit Of Measure:</b>	KG/D		
<b>Control Point Name:</b>	PLANT - PROCESS EFFLUENT		
<b>Parameter Name:</b>	RESIDUE, PARTICULATE		

**MISA Industrial Wastewater Discharge**

<b>Company Code:</b>	0000130104-2013	<b>Result Structure:</b>	MISA MONTHLY REPORTING
<b>Control Point Id:</b>	0700	<b>Param Reported As:</b>	NOT APPLICABLE
<b>Sample Date:</b>		<b>Frequency:</b>	MONTHLY
<b>Regulation:</b>	MISA COMPLIANCE	<b>Sector:</b>	PETROLEUM REFINERIES
<b>Value:</b>	8.562	<b>Component Type:</b>	AVERAGE
<b>Unit Of Measure:</b>	KG/D		
<b>Control Point Name:</b>	PLANT - PROCESS EFFLUENT		
<b>Parameter Name:</b>	RESIDUE,PART LOSS ON IGNIT.		



**MISA Industrial Wastewater**  
**Discharge**

<b>Company Code:</b>	0000130104-2013	<b>Result Structure:</b>	MISA MONTHLY REPORTING
<b>Control Point Id:</b>	0700	<b>Param Reported As:</b>	NOT APPLICABLE
<b>Sample Date:</b>		<b>Frequency:</b>	MONTHLY
<b>Regulation:</b>	MISA COMPLIANCE	<b>Sector:</b>	PETROLEUM REFINERIES
<b>Value:</b>	9.7097	<b>Component Type:</b>	AVERAGE
<b>Unit Of Measure:</b>	KG/D		
<b>Control Point Name:</b>	PLANT - PROCESS EFFLUENT		
<b>Parameter Name:</b>	RESIDUE,PART LOSS ON IGNIT.		

**MISA Industrial Wastewater**  
**Discharge**

<b>Company Code:</b>	0000130104-2013	<b>Result Structure:</b>	MISA MONTHLY REPORTING
<b>Control Point Id:</b>	0700	<b>Param Reported As:</b>	NOT APPLICABLE
<b>Sample Date:</b>		<b>Frequency:</b>	MONTHLY
<b>Regulation:</b>	MISA COMPLIANCE	<b>Sector:</b>	PETROLEUM REFINERIES
<b>Value:</b>	11.554	<b>Component Type:</b>	MAXIMUM
<b>Unit Of Measure:</b>	KG/D		
<b>Control Point Name:</b>	PLANT - PROCESS EFFLUENT		
<b>Parameter Name:</b>	RESIDUE,PART LOSS ON IGNIT.		

**MISA Industrial Wastewater**  
**Discharge**

<b>Company Code:</b>	0000130104-2013	<b>Result Structure:</b>	MISA MONTHLY REPORTING
<b>Control Point Id:</b>	0700	<b>Param Reported As:</b>	AS PHENOL
<b>Sample Date:</b>		<b>Frequency:</b>	MONTHLY
<b>Regulation:</b>	MISA COMPLIANCE	<b>Sector:</b>	PETROLEUM REFINERIES
<b>Value:</b>	0.011554	<b>Component Type:</b>	MAXIMUM
<b>Unit Of Measure:</b>	KG/D		
<b>Control Point Name:</b>	PLANT - PROCESS EFFLUENT		
<b>Parameter Name:</b>	PHENOLICS, UNFILTERED REACTIVE		

**MISA Industrial Wastewater**  
**Discharge**

<b>Company Code:</b>	0000130104-2013	<b>Result Structure:</b>	MISA MONTHLY REPORTING
<b>Control Point Id:</b>	0800	<b>Param Reported As:</b>	AS SULPHIDE
<b>Sample Date:</b>		<b>Frequency:</b>	MONTHLY
<b>Regulation:</b>	MISA COMPLIANCE	<b>Sector:</b>	PETROLEUM REFINERIES
<b>Value:</b>	0.46336	<b>Component Type:</b>	AVERAGE
<b>Unit Of Measure:</b>	KG/D		
<b>Control Point Name:</b>	PLANT - ONCE THROUGH COOLING WATER (OTCW)		
<b>Parameter Name:</b>	SULPHIDE, UNFILTERED REACTIVE		

**MISA Industrial Wastewater**  
**Discharge**

<b>Company Code:</b>	0000130104-2013	<b>Result Structure:</b>	MISA MONTHLY REPORTING
<b>Control Point Id:</b>	0700	<b>Param Reported As:</b>	NOT APPLICABLE
<b>Sample Date:</b>		<b>Frequency:</b>	MONTHLY
<b>Regulation:</b>	MISA COMPLIANCE	<b>Sector:</b>	PETROLEUM REFINERIES
<b>Value:</b>	4.807	<b>Component Type:</b>	MINIMUM
<b>Unit Of Measure:</b>	KG/D		
<b>Control Point Name:</b>	PLANT - PROCESS EFFLUENT		
<b>Parameter Name:</b>	RESIDUE,PART LOSS ON IGNIT.		

**MISA Industrial Wastewater**  
**Discharge**

<b>Company Code:</b>	0000130104-2013	<b>Result Structure:</b>	MISA MONTHLY REPORTING
<b>Control Point Id:</b>	0700	<b>Param Reported As:</b>	NOT APPLICABLE
<b>Sample Date:</b>		<b>Frequency:</b>	MONTHLY

<b>Regulation:</b>	MISA COMPLIANCE	<b>Sector:</b>	PETROLEUM REFINERIES
<b>Value:</b>	8130.4	<b>Component Type:</b>	AVERAGE
<b>Unit Of Measure:</b>	M3/D		
<b>Control Point Name:</b>	PLANT - PROCESS EFFLUENT		
<b>Parameter Name:</b>	FLOW		

**MISA Industrial Wastewater Discharge**

<b>Company Code:</b>	0000130104-2013	<b>Result Structure:</b>	MISA MONTHLY REPORTING
<b>Control Point Id:</b>	0800	<b>Param Reported As:</b>	AS PHENOL
<b>Sample Date:</b>		<b>Frequency:</b>	MONTHLY
<b>Regulation:</b>	MISA COMPLIANCE	<b>Sector:</b>	PETROLEUM REFINERIES
<b>Value:</b>	0.061523	<b>Component Type:</b>	AVERAGE
<b>Unit Of Measure:</b>	KG/D		
<b>Control Point Name:</b>	PLANT - ONCE THROUGH COOLING WATER (OTCW)		
<b>Parameter Name:</b>	PHENOLICS, UNFILTERED REACTIVE		

**MISA Industrial Wastewater Discharge**

<b>Company Code:</b>	0000130104-2013	<b>Result Structure:</b>	MISA MONTHLY REPORTING
<b>Control Point Id:</b>	0800	<b>Param Reported As:</b>	NOT APPLICABLE
<b>Sample Date:</b>		<b>Frequency:</b>	MONTHLY
<b>Regulation:</b>	MISA COMPLIANCE	<b>Sector:</b>	PETROLEUM REFINERIES
<b>Value:</b>	71192.8	<b>Component Type:</b>	MINIMUM
<b>Unit Of Measure:</b>	M3/D		
<b>Control Point Name:</b>	PLANT - ONCE THROUGH COOLING WATER (OTCW)		
<b>Parameter Name:</b>	FLOW		

**MISA Industrial Wastewater Discharge**

<b>Company Code:</b>	0000130104-2013	<b>Result Structure:</b>	MISA MONTHLY REPORTING
<b>Control Point Id:</b>	0700	<b>Param Reported As:</b>	AS PHENOL
<b>Sample Date:</b>		<b>Frequency:</b>	MONTHLY
<b>Regulation:</b>	MISA COMPLIANCE	<b>Sector:</b>	PETROLEUM REFINERIES
<b>Value:</b>	0.0081304	<b>Component Type:</b>	AVERAGE
<b>Unit Of Measure:</b>	KG/D		
<b>Control Point Name:</b>	PLANT - PROCESS EFFLUENT		
<b>Parameter Name:</b>	PHENOLICS, UNFILTERED REACTIVE		

**MISA Industrial Wastewater Discharge**

<b>Company Code:</b>	0000130104-2013	<b>Result Structure:</b>	MISA MONTHLY REPORTING
<b>Control Point Id:</b>	0700	<b>Param Reported As:</b>	AS PHENOL
<b>Sample Date:</b>		<b>Frequency:</b>	MONTHLY
<b>Regulation:</b>	MISA COMPLIANCE	<b>Sector:</b>	PETROLEUM REFINERIES
<b>Value:</b>	0.006212	<b>Component Type:</b>	MINIMUM
<b>Unit Of Measure:</b>	KG/D		
<b>Control Point Name:</b>	PLANT - PROCESS EFFLUENT		
<b>Parameter Name:</b>	PHENOLICS, UNFILTERED REACTIVE		

**MISA Industrial Wastewater Discharge**

<b>Company Code:</b>	0000130104-2013	<b>Result Structure:</b>	MISA MONTHLY REPORTING
<b>Control Point Id:</b>	0700	<b>Param Reported As:</b>	NOT APPLICABLE
<b>Sample Date:</b>		<b>Frequency:</b>	MONTHLY
<b>Regulation:</b>	MISA COMPLIANCE	<b>Sector:</b>	PETROLEUM REFINERIES
<b>Value:</b>	12.338	<b>Component Type:</b>	MAXIMUM
<b>Unit Of Measure:</b>	KG/D		
<b>Control Point Name:</b>	PLANT - PROCESS EFFLUENT		
<b>Parameter Name:</b>	RESIDUE,PART LOSS ON IGNIT.		

**MISA Industrial Wastewater  
Discharge**

<b>Company Code:</b>	0000130104-2013	<b>Result Structure:</b>	MISA MONTHLY REPORTING
<b>Control Point Id:</b>	0700	<b>Param Reported As:</b>	NOT APPLICABLE
<b>Sample Date:</b>		<b>Frequency:</b>	MONTHLY
<b>Regulation:</b>	MISA COMPLIANCE	<b>Sector:</b>	PETROLEUM REFINERIES
<b>Value:</b>	9.63	<b>Component Type:</b>	MINIMUM
<b>Unit Of Measure:</b>	KG/D		
<b>Control Point Name:</b>	PLANT - PROCESS EFFLUENT		
<b>Parameter Name:</b>	RESIDUE,PART LOSS ON IGNIT.		

**MISA Industrial Wastewater  
Discharge**

<b>Company Code:</b>	0000130104-2013	<b>Result Structure:</b>	MISA MONTHLY REPORTING
<b>Control Point Id:</b>	0700	<b>Param Reported As:</b>	NOT APPLICABLE
<b>Sample Date:</b>		<b>Frequency:</b>	MONTHLY
<b>Regulation:</b>	MISA COMPLIANCE	<b>Sector:</b>	PETROLEUM REFINERIES
<b>Value:</b>	28	<b>Component Type:</b>	NUM. IN AVERAGE
<b>Unit Of Measure:</b>			
<b>Control Point Name:</b>	PLANT - PROCESS EFFLUENT		
<b>Parameter Name:</b>	RESIDUE,PART LOSS ON IGNIT.		

**MISA Industrial Wastewater  
Discharge**

<b>Company Code:</b>	0000130104-2013	<b>Result Structure:</b>	MISA MONTHLY REPORTING
<b>Control Point Id:</b>	0800	<b>Param Reported As:</b>	AS SULPHIDE
<b>Sample Date:</b>		<b>Frequency:</b>	MONTHLY
<b>Regulation:</b>	MISA COMPLIANCE	<b>Sector:</b>	PETROLEUM REFINERIES
<b>Value:</b>	0.5383	<b>Component Type:</b>	MAXIMUM
<b>Unit Of Measure:</b>	KG/D		
<b>Control Point Name:</b>	PLANT - ONCE THROUGH COOLING WATER (OTCW)		
<b>Parameter Name:</b>	SULPHIDE, UNFILTERED REACTIVE		

**MISA Industrial Wastewater  
Discharge**

<b>Company Code:</b>	0000130104-2013	<b>Result Structure:</b>	MISA MONTHLY REPORTING
<b>Control Point Id:</b>	0800	<b>Param Reported As:</b>	NOT APPLICABLE
<b>Sample Date:</b>		<b>Frequency:</b>	MONTHLY
<b>Regulation:</b>	MISA COMPLIANCE	<b>Sector:</b>	PETROLEUM REFINERIES
<b>Value:</b>	0.012905	<b>Component Type:</b>	MINIMUM
<b>Unit Of Measure:</b>	KG/D		
<b>Control Point Name:</b>	PLANT - ONCE THROUGH COOLING WATER (OTCW)		
<b>Parameter Name:</b>	TOLUENE C7H8		

**MISA Industrial Wastewater  
Discharge**

<b>Company Code:</b>	0000130104-2013	<b>Result Structure:</b>	MISA MONTHLY REPORTING
<b>Control Point Id:</b>	0700	<b>Param Reported As:</b>	AS NITROGEN
<b>Sample Date:</b>		<b>Frequency:</b>	MONTHLY
<b>Regulation:</b>	MISA COMPLIANCE	<b>Sector:</b>	PETROLEUM REFINERIES
<b>Value:</b>	4	<b>Component Type:</b>	NUM. IN AVERAGE
<b>Unit Of Measure:</b>			
<b>Control Point Name:</b>	PLANT - PROCESS EFFLUENT		
<b>Parameter Name:</b>	AMMONIUM+AMMONIA, TOTAL FILTER.REAC		

**MISA Industrial Wastewater  
Discharge**

<b>Company Code:</b>	0000130104-2013	<b>Result Structure:</b>	MISA MONTHLY REPORTING
<b>Control Point Id:</b>	0700	<b>Param Reported As:</b>	NOT APPLICABLE

**Sample Date:**  
**Regulation:** MISA COMPLIANCE  
**Value:** 13325  
**Unit Of Measure:** M3/D  
**Control Point Name:** PLANT - PROCESS EFFLUENT  
**Parameter Name:** FLOW

**Frequency:** MONTHLY  
**Sector:** PETROLEUM REFINERIES  
**Component Type:** MAXIMUM

**MISA Industrial Wastewater**  
**Discharge**

**Company Code:** 0000130104-2013  
**Control Point Id:** 0800  
**Sample Date:**  
**Regulation:** MISA COMPLIANCE  
**Value:** 0.48655  
**Unit Of Measure:** KG/D  
**Control Point Name:** PLANT - ONCE THROUGH COOLING WATER (OTCW)  
**Parameter Name:** SULPHIDE, UNFILTERED REACTIVE

**Result Structure:** MISA MONTHLY REPORTING  
**Param Reported As:** AS SULPHIDE  
**Frequency:** MONTHLY  
**Sector:** PETROLEUM REFINERIES  
**Component Type:** MAXIMUM

**MISA Industrial Wastewater**  
**Discharge**

**Company Code:** 0000130104-2013  
**Control Point Id:** 0700  
**Sample Date:**  
**Regulation:** MISA COMPLIANCE  
**Value:** 24.973  
**Unit Of Measure:** KG/D  
**Control Point Name:** PLANT - PROCESS EFFLUENT  
**Parameter Name:** CARBON, DISSOLVED ORGANIC

**Result Structure:** MISA MONTHLY REPORTING  
**Param Reported As:** AS CARBON  
**Frequency:** MONTHLY  
**Sector:** PETROLEUM REFINERIES  
**Component Type:** MAXIMUM

**MISA Industrial Wastewater**  
**Discharge**

**Company Code:** 0000130104-2013  
**Control Point Id:** 0700  
**Sample Date:**  
**Regulation:** MISA COMPLIANCE  
**Value:** 8800.8  
**Unit Of Measure:** M3/D  
**Control Point Name:** PLANT - PROCESS EFFLUENT  
**Parameter Name:** FLOW

**Result Structure:** MISA MONTHLY REPORTING  
**Param Reported As:** NOT APPLICABLE  
**Frequency:** MONTHLY  
**Sector:** PETROLEUM REFINERIES  
**Component Type:** AVERAGE

**MISA Industrial Wastewater**  
**Discharge**

**Company Code:** 0000130104-2013  
**Control Point Id:** 0700  
**Sample Date:**  
**Regulation:** MISA COMPLIANCE  
**Value:** 0.011591  
**Unit Of Measure:** KG/D  
**Control Point Name:** PLANT - PROCESS EFFLUENT  
**Parameter Name:** PHENOLICS, UNFILTERED REACTIVE

**Result Structure:** MISA MONTHLY REPORTING  
**Param Reported As:** AS PHENOL  
**Frequency:** MONTHLY  
**Sector:** PETROLEUM REFINERIES  
**Component Type:** MAXIMUM

**MISA Industrial Wastewater**  
**Discharge**

**Company Code:** 0000130104-2013  
**Control Point Id:** 0700  
**Sample Date:**  
**Regulation:** MISA COMPLIANCE  
**Value:** 4  
**Unit Of Measure:**  
**Control Point Name:** PLANT - PROCESS EFFLUENT  
**Parameter Name:** CARBON, DISSOLVED ORGANIC

**Result Structure:** MISA MONTHLY REPORTING  
**Param Reported As:** AS CARBON  
**Frequency:** MONTHLY  
**Sector:** PETROLEUM REFINERIES  
**Component Type:** NUM. IN AVERAGE

**MISA Industrial Wastewater  
Discharge**

<b>Company Code:</b>	0000130104-2013	<b>Result Structure:</b>	MISA MONTHLY REPORTING
<b>Control Point Id:</b>	0700	<b>Param Reported As:</b>	NOT APPLICABLE
<b>Sample Date:</b>		<b>Frequency:</b>	MONTHLY
<b>Regulation:</b>	MISA COMPLIANCE	<b>Sector:</b>	PETROLEUM REFINERIES
<b>Value:</b>	6982	<b>Component Type:</b>	AVERAGE
<b>Unit Of Measure:</b>	M3/D		
<b>Control Point Name:</b>	PLANT - PROCESS EFFLUENT		
<b>Parameter Name:</b>	FLOW		

**MISA Industrial Wastewater  
Discharge**

<b>Company Code:</b>	0000130104-2013	<b>Result Structure:</b>	MISA MONTHLY REPORTING
<b>Control Point Id:</b>	0800	<b>Param Reported As:</b>	NOT APPLICABLE
<b>Sample Date:</b>		<b>Frequency:</b>	MONTHLY
<b>Regulation:</b>	MISA COMPLIANCE	<b>Sector:</b>	PETROLEUM REFINERIES
<b>Value:</b>	0.013855	<b>Component Type:</b>	MAXIMUM
<b>Unit Of Measure:</b>	KG/D		
<b>Control Point Name:</b>	PLANT - ONCE THROUGH COOLING WATER (OTCW)		
<b>Parameter Name:</b>	BENZENE C6H6		

**MISA Industrial Wastewater  
Discharge**

<b>Company Code:</b>	0000130104-2013	<b>Result Structure:</b>	MISA MONTHLY REPORTING
<b>Control Point Id:</b>	0700	<b>Param Reported As:</b>	AS NITROGEN
<b>Sample Date:</b>		<b>Frequency:</b>	MONTHLY
<b>Regulation:</b>	MISA COMPLIANCE	<b>Sector:</b>	PETROLEUM REFINERIES
<b>Value:</b>	0.065738	<b>Component Type:</b>	AVERAGE
<b>Unit Of Measure:</b>	KG/D		
<b>Control Point Name:</b>	PLANT - PROCESS EFFLUENT		
<b>Parameter Name:</b>	AMMONIUM+AMMONIA, TOTAL FILTER.REAC		

**MISA Industrial Wastewater  
Discharge**

<b>Company Code:</b>	0000130104-2013	<b>Result Structure:</b>	MISA MONTHLY REPORTING
<b>Control Point Id:</b>	0700	<b>Param Reported As:</b>	AS CARBON
<b>Sample Date:</b>		<b>Frequency:</b>	MONTHLY
<b>Regulation:</b>	MISA COMPLIANCE	<b>Sector:</b>	PETROLEUM REFINERIES
<b>Value:</b>	30.482	<b>Component Type:</b>	MAXIMUM
<b>Unit Of Measure:</b>	KG/D		
<b>Control Point Name:</b>	PLANT - PROCESS EFFLUENT		
<b>Parameter Name:</b>	CARBON, DISSOLVED ORGANIC		

**MISA Industrial Wastewater  
Discharge**

<b>Company Code:</b>	0000130104-2013	<b>Result Structure:</b>	MISA MONTHLY REPORTING
<b>Control Point Id:</b>	0800	<b>Param Reported As:</b>	NOT APPLICABLE
<b>Sample Date:</b>		<b>Frequency:</b>	MONTHLY
<b>Regulation:</b>	MISA COMPLIANCE	<b>Sector:</b>	PETROLEUM REFINERIES
<b>Value:</b>	65733.8	<b>Component Type:</b>	AVERAGE
<b>Unit Of Measure:</b>	M3/D		
<b>Control Point Name:</b>	PLANT - ONCE THROUGH COOLING WATER (OTCW)		
<b>Parameter Name:</b>	FLOW		

**MISA Industrial Wastewater  
Discharge**

<b>Company Code:</b>	0000130104-2013	<b>Result Structure:</b>	MISA MONTHLY REPORTING
----------------------	-----------------	--------------------------	------------------------

**Control Point Id:** 0700  
**Sample Date:**  
**Regulation:** MISA COMPLIANCE  
**Value:** 8.1515  
**Unit Of Measure:** KG/D  
**Control Point Name:** PLANT - PROCESS EFFLUENT  
**Parameter Name:** RESIDUE, PARTICULATE

**Param Reported As:** NOT APPLICABLE  
**Frequency:** MONTHLY  
**Sector:** PETROLEUM REFINERIES  
**Component Type:** AVERAGE

**MISA Industrial Wastewater Discharge**

**Company Code:** 0000130104-2013  
**Control Point Id:** 0700  
**Sample Date:**  
**Regulation:** MISA COMPLIANCE  
**Value:** 0.08729  
**Unit Of Measure:** KG/D  
**Control Point Name:** PLANT - PROCESS EFFLUENT  
**Parameter Name:** SULPHIDE, UNFILTERED REACTIVE

**Result Structure:** MISA MONTHLY REPORTING  
**Param Reported As:** AS SULPHIDE  
**Frequency:** MONTHLY  
**Sector:** PETROLEUM REFINERIES  
**Component Type:** MAXIMUM

**MISA Industrial Wastewater Discharge**

**Company Code:** 0000130104-2013  
**Control Point Id:** 0700  
**Sample Date:**  
**Regulation:** MISA COMPLIANCE  
**Value:** 6.3771  
**Unit Of Measure:** KG/D  
**Control Point Name:** PLANT - PROCESS EFFLUENT  
**Parameter Name:** SOLVENT EXTRACTABLES

**Result Structure:** MISA MONTHLY REPORTING  
**Param Reported As:** NOT APPLICABLE  
**Frequency:** MONTHLY  
**Sector:** PETROLEUM REFINERIES  
**Component Type:** MAXIMUM

**MISA Industrial Wastewater Discharge**

**Company Code:** 0000130104-2013  
**Control Point Id:** 0700  
**Sample Date:**  
**Regulation:** MISA COMPLIANCE  
**Value:** 0.008038  
**Unit Of Measure:** KG/D  
**Control Point Name:** PLANT - PROCESS EFFLUENT  
**Parameter Name:** PHENOLICS, UNFILTERED REACTIVE

**Result Structure:** MISA MONTHLY REPORTING  
**Param Reported As:** AS PHENOL  
**Frequency:** MONTHLY  
**Sector:** PETROLEUM REFINERIES  
**Component Type:** MINIMUM

**MISA Industrial Wastewater Discharge**

**Company Code:** 0000130104-2013  
**Control Point Id:** 0700  
**Sample Date:**  
**Regulation:** MISA COMPLIANCE  
**Value:** 0.00963  
**Unit Of Measure:** KG/D  
**Control Point Name:** PLANT - PROCESS EFFLUENT  
**Parameter Name:** PHENOLICS, UNFILTERED REACTIVE

**Result Structure:** MISA MONTHLY REPORTING  
**Param Reported As:** AS PHENOL  
**Frequency:** MONTHLY  
**Sector:** PETROLEUM REFINERIES  
**Component Type:** MINIMUM

**MISA Industrial Wastewater Discharge**

**Company Code:** 0000130104-2013  
**Control Point Id:** 0700  
**Sample Date:**  
**Regulation:** MISA COMPLIANCE  
**Value:** 13.953  
**Unit Of Measure:** KG/D  
**Control Point Name:** PLANT - PROCESS EFFLUENT

**Result Structure:** MISA MONTHLY REPORTING  
**Param Reported As:** AS CARBON  
**Frequency:** MONTHLY  
**Sector:** PETROLEUM REFINERIES  
**Component Type:** MINIMUM

**Parameter Name:** CARBON, DISSOLVED ORGANIC

**MISA Industrial Wastewater  
Discharge**

<b>Company Code:</b>	0000130104-2013	<b>Result Structure:</b>	MISA MONTHLY REPORTING
<b>Control Point Id:</b>	0700	<b>Param Reported As:</b>	NOT APPLICABLE
<b>Sample Date:</b>		<b>Frequency:</b>	MONTHLY
<b>Regulation:</b>	MISA COMPLIANCE	<b>Sector:</b>	PETROLEUM REFINERIES
<b>Value:</b>	12.024	<b>Component Type:</b>	AVERAGE
<b>Unit Of Measure:</b>	KG/D		
<b>Control Point Name:</b>	PLANT - PROCESS EFFLUENT		
<b>Parameter Name:</b>	RESIDUE, PARTICULATE		

**MISA Industrial Wastewater  
Discharge**

<b>Company Code:</b>	0000130104-2013	<b>Result Structure:</b>	MISA MONTHLY REPORTING
<b>Control Point Id:</b>	0700	<b>Param Reported As:</b>	NOT APPLICABLE
<b>Sample Date:</b>		<b>Frequency:</b>	MONTHLY
<b>Regulation:</b>	MISA COMPLIANCE	<b>Sector:</b>	PETROLEUM REFINERIES
<b>Value:</b>	8.499	<b>Component Type:</b>	MINIMUM
<b>Unit Of Measure:</b>	KG/D		
<b>Control Point Name:</b>	PLANT - PROCESS EFFLUENT		
<b>Parameter Name:</b>	RESIDUE, PARTICULATE		

**MISA Industrial Wastewater  
Discharge**

<b>Company Code:</b>	0000130104-2013	<b>Result Structure:</b>	MISA MONTHLY REPORTING
<b>Control Point Id:</b>	0700	<b>Param Reported As:</b>	AS CARBON
<b>Sample Date:</b>		<b>Frequency:</b>	MONTHLY
<b>Regulation:</b>	MISA COMPLIANCE	<b>Sector:</b>	PETROLEUM REFINERIES
<b>Value:</b>	36.588	<b>Component Type:</b>	MAXIMUM
<b>Unit Of Measure:</b>	KG/D		
<b>Control Point Name:</b>	PLANT - PROCESS EFFLUENT		
<b>Parameter Name:</b>	CARBON, DISSOLVED ORGANIC		

**MISA Industrial Wastewater  
Discharge**

<b>Company Code:</b>	0000130104-2013	<b>Result Structure:</b>	MISA MONTHLY REPORTING
<b>Control Point Id:</b>	0700	<b>Param Reported As:</b>	NOT APPLICABLE
<b>Sample Date:</b>		<b>Frequency:</b>	MONTHLY
<b>Regulation:</b>	MISA COMPLIANCE	<b>Sector:</b>	PETROLEUM REFINERIES
<b>Value:</b>	10636.7	<b>Component Type:</b>	AVERAGE
<b>Unit Of Measure:</b>	M3/D		
<b>Control Point Name:</b>	PLANT - PROCESS EFFLUENT		
<b>Parameter Name:</b>	FLOW		

**MISA Industrial Wastewater  
Discharge**

<b>Company Code:</b>	0000130104-2013	<b>Result Structure:</b>	MISA MONTHLY REPORTING
<b>Control Point Id:</b>	0800	<b>Param Reported As:</b>	AS SULPHIDE
<b>Sample Date:</b>		<b>Frequency:</b>	MONTHLY
<b>Regulation:</b>	MISA COMPLIANCE	<b>Sector:</b>	PETROLEUM REFINERIES
<b>Value:</b>	0.519	<b>Component Type:</b>	AVERAGE
<b>Unit Of Measure:</b>	KG/D		
<b>Control Point Name:</b>	PLANT - ONCE THROUGH COOLING WATER (OTCW)		
<b>Parameter Name:</b>	SULPHIDE, UNFILTERED REACTIVE		

**MISA Industrial Wastewater  
Discharge**



<b>Company Code:</b>	0000130104-2013	<b>Result Structure:</b>	MISA MONTHLY REPORTING
<b>Control Point Id:</b>	0800	<b>Param Reported As:</b>	AS SULPHIDE
<b>Sample Date:</b>		<b>Frequency:</b>	MONTHLY
<b>Regulation:</b>	MISA COMPLIANCE	<b>Sector:</b>	PETROLEUM REFINERIES
<b>Value:</b>	0.53774	<b>Component Type:</b>	AVERAGE
<b>Unit Of Measure:</b>	KG/D		
<b>Control Point Name:</b>	PLANT - ONCE THROUGH COOLING WATER (OTCW)		
<b>Parameter Name:</b>	SULPHIDE, UNFILTERED REACTIVE		

**MISA Industrial Wastewater**

**Discharge**

<b>Company Code:</b>	0000130104-2013	<b>Result Structure:</b>	MISA MONTHLY REPORTING
<b>Control Point Id:</b>	0800	<b>Param Reported As:</b>	AS PHENOL
<b>Sample Date:</b>		<b>Frequency:</b>	MONTHLY
<b>Regulation:</b>	MISA COMPLIANCE	<b>Sector:</b>	PETROLEUM REFINERIES
<b>Value:</b>	0.074477	<b>Component Type:</b>	MINIMUM
<b>Unit Of Measure:</b>	KG/D		
<b>Control Point Name:</b>	PLANT - ONCE THROUGH COOLING WATER (OTCW)		
<b>Parameter Name:</b>	PHENOLICS, UNFILTERED REACTIVE		

**MISA Industrial Wastewater**

**Discharge**

<b>Company Code:</b>	0000130104-2013	<b>Result Structure:</b>	MISA MONTHLY REPORTING
<b>Control Point Id:</b>	0800	<b>Param Reported As:</b>	AS SULPHIDE
<b>Sample Date:</b>		<b>Frequency:</b>	MONTHLY
<b>Regulation:</b>	MISA COMPLIANCE	<b>Sector:</b>	PETROLEUM REFINERIES
<b>Value:</b>	0.47553	<b>Component Type:</b>	MAXIMUM
<b>Unit Of Measure:</b>	KG/D		
<b>Control Point Name:</b>	PLANT - ONCE THROUGH COOLING WATER (OTCW)		
<b>Parameter Name:</b>	SULPHIDE, UNFILTERED REACTIVE		

**MISA Industrial Wastewater**

**Discharge**

<b>Company Code:</b>	0000130104-2013	<b>Result Structure:</b>	MISA MONTHLY REPORTING
<b>Control Point Id:</b>	0800	<b>Param Reported As:</b>	NOT APPLICABLE
<b>Sample Date:</b>		<b>Frequency:</b>	MONTHLY
<b>Regulation:</b>	MISA COMPLIANCE	<b>Sector:</b>	PETROLEUM REFINERIES
<b>Value:</b>	0.012716	<b>Component Type:</b>	AVERAGE
<b>Unit Of Measure:</b>	KG/D		
<b>Control Point Name:</b>	PLANT - ONCE THROUGH COOLING WATER (OTCW)		
<b>Parameter Name:</b>	TOLUENE C7H8		

**MISA Industrial Wastewater**

**Discharge**

<b>Company Code:</b>	0000130104-2013	<b>Result Structure:</b>	MISA MONTHLY REPORTING
<b>Control Point Id:</b>	0700	<b>Param Reported As:</b>	AS NITROGEN
<b>Sample Date:</b>		<b>Frequency:</b>	MONTHLY
<b>Regulation:</b>	MISA COMPLIANCE	<b>Sector:</b>	PETROLEUM REFINERIES
<b>Value:</b>	0.069015	<b>Component Type:</b>	AVERAGE
<b>Unit Of Measure:</b>	KG/D		
<b>Control Point Name:</b>	PLANT - PROCESS EFFLUENT		
<b>Parameter Name:</b>	AMMONIUM+AMMONIA, TOTAL FILTER.REAC		

**MISA Industrial Wastewater**

**Discharge**

<b>Company Code:</b>	0000130104-2013	<b>Result Structure:</b>	MISA MONTHLY REPORTING
<b>Control Point Id:</b>	0800	<b>Param Reported As:</b>	NOT APPLICABLE
<b>Sample Date:</b>		<b>Frequency:</b>	MONTHLY
<b>Regulation:</b>	MISA COMPLIANCE	<b>Sector:</b>	PETROLEUM REFINERIES
<b>Value:</b>	66165.4	<b>Component Type:</b>	AVERAGE
<b>Unit Of Measure:</b>	M3/D		

**Control Point Name:** PLANT - ONCE THROUGH COOLING WATER (OTCW)  
**Parameter Name:** FLOW

**MISA Industrial Wastewater  
Discharge**

<b>Company Code:</b>	0000130104-2013	<b>Result Structure:</b>	MISA MONTHLY REPORTING
<b>Control Point Id:</b>	0700	<b>Param Reported As:</b>	NOT APPLICABLE
<b>Sample Date:</b>		<b>Frequency:</b>	MONTHLY
<b>Regulation:</b>	MISA COMPLIANCE	<b>Sector:</b>	PETROLEUM REFINERIES
<b>Value:</b>	10172	<b>Component Type:</b>	MAXIMUM
<b>Unit Of Measure:</b>	M3/D		
<b>Control Point Name:</b>	PLANT - PROCESS EFFLUENT		
<b>Parameter Name:</b>	FLOW		

**MISA Industrial Wastewater  
Discharge**

<b>Company Code:</b>	0000130104-2013	<b>Result Structure:</b>	MISA MONTHLY REPORTING
<b>Control Point Id:</b>	0700	<b>Param Reported As:</b>	NOT APPLICABLE
<b>Sample Date:</b>		<b>Frequency:</b>	MONTHLY
<b>Regulation:</b>	MISA COMPLIANCE	<b>Sector:</b>	PETROLEUM REFINERIES
<b>Value:</b>	6.298	<b>Component Type:</b>	MINIMUM
<b>Unit Of Measure:</b>	KG/D		
<b>Control Point Name:</b>	PLANT - PROCESS EFFLUENT		
<b>Parameter Name:</b>	RESIDUE, PARTICULATE		

**MISA Industrial Wastewater  
Discharge**

<b>Company Code:</b>	0000130104-2013	<b>Result Structure:</b>	MISA MONTHLY REPORTING
<b>Control Point Id:</b>	0700	<b>Param Reported As:</b>	AS SULPHIDE
<b>Sample Date:</b>		<b>Frequency:</b>	MONTHLY
<b>Regulation:</b>	MISA COMPLIANCE	<b>Sector:</b>	PETROLEUM REFINERIES
<b>Value:</b>	0.071148	<b>Component Type:</b>	MINIMUM
<b>Unit Of Measure:</b>	KG/D		
<b>Control Point Name:</b>	PLANT - PROCESS EFFLUENT		
<b>Parameter Name:</b>	SULPHIDE, UNFILTERED REACTIVE		

**MISA Industrial Wastewater  
Discharge**

<b>Company Code:</b>	0000130104-2013	<b>Result Structure:</b>	MISA MONTHLY REPORTING
<b>Control Point Id:</b>	0700	<b>Param Reported As:</b>	NOT APPLICABLE
<b>Sample Date:</b>		<b>Frequency:</b>	MONTHLY
<b>Regulation:</b>	MISA COMPLIANCE	<b>Sector:</b>	PETROLEUM REFINERIES
<b>Value:</b>	9459	<b>Component Type:</b>	MAXIMUM
<b>Unit Of Measure:</b>	M3/D		
<b>Control Point Name:</b>	PLANT - PROCESS EFFLUENT		
<b>Parameter Name:</b>	FLOW		

**MISA Industrial Wastewater  
Discharge**

<b>Company Code:</b>	0000130104-2013	<b>Result Structure:</b>	MISA MONTHLY REPORTING
<b>Control Point Id:</b>	0700	<b>Param Reported As:</b>	AS CARBON
<b>Sample Date:</b>		<b>Frequency:</b>	MONTHLY
<b>Regulation:</b>	MISA COMPLIANCE	<b>Sector:</b>	PETROLEUM REFINERIES
<b>Value:</b>	31.902	<b>Component Type:</b>	MAXIMUM
<b>Unit Of Measure:</b>	KG/D		
<b>Control Point Name:</b>	PLANT - PROCESS EFFLUENT		
<b>Parameter Name:</b>	CARBON, DISSOLVED ORGANIC		

**MISA Industrial Wastewater  
Discharge**

<b>Company Code:</b>	0000130104-2013	<b>Result Structure:</b>	MISA MONTHLY REPORTING
<b>Control Point Id:</b>	0800	<b>Param Reported As:</b>	AS PHENOL
<b>Sample Date:</b>		<b>Frequency:</b>	MONTHLY
<b>Regulation:</b>	MISA COMPLIANCE	<b>Sector:</b>	PETROLEUM REFINERIES
<b>Value:</b>	0.0769	<b>Component Type:</b>	MAXIMUM
<b>Unit Of Measure:</b>	KG/D		
<b>Control Point Name:</b>	PLANT - ONCE THROUGH COOLING WATER (OTCW)		
<b>Parameter Name:</b>	PHENOLICS, UNFILTERED REACTIVE		

**MISA Industrial Wastewater Discharge**

<b>Company Code:</b>	0000130104-2013	<b>Result Structure:</b>	MISA MONTHLY REPORTING
<b>Control Point Id:</b>	0700	<b>Param Reported As:</b>	NOT APPLICABLE
<b>Sample Date:</b>		<b>Frequency:</b>	MONTHLY
<b>Regulation:</b>	MISA COMPLIANCE	<b>Sector:</b>	PETROLEUM REFINERIES
<b>Value:</b>	8.6284	<b>Component Type:</b>	AVERAGE
<b>Unit Of Measure:</b>	KG/D		
<b>Control Point Name:</b>	PLANT - PROCESS EFFLUENT		
<b>Parameter Name:</b>	RESIDUE, PARTICULATE		

**MISA Industrial Wastewater Discharge**

<b>Company Code:</b>	0000130104-2013	<b>Result Structure:</b>	MISA MONTHLY REPORTING
<b>Control Point Id:</b>	0700	<b>Param Reported As:</b>	AS SULPHIDE
<b>Sample Date:</b>		<b>Frequency:</b>	MONTHLY
<b>Regulation:</b>	MISA COMPLIANCE	<b>Sector:</b>	PETROLEUM REFINERIES
<b>Value:</b>	0.05091	<b>Component Type:</b>	AVERAGE
<b>Unit Of Measure:</b>	KG/D		
<b>Control Point Name:</b>	PLANT - PROCESS EFFLUENT		
<b>Parameter Name:</b>	SULPHIDE, UNFILTERED REACTIVE		

**MISA Industrial Wastewater Discharge**

<b>Company Code:</b>	0000130104-2013	<b>Result Structure:</b>	MISA MONTHLY REPORTING
<b>Control Point Id:</b>	0700	<b>Param Reported As:</b>	NOT APPLICABLE
<b>Sample Date:</b>		<b>Frequency:</b>	MONTHLY
<b>Regulation:</b>	MISA COMPLIANCE	<b>Sector:</b>	PETROLEUM REFINERIES
<b>Value:</b>	13770	<b>Component Type:</b>	MAXIMUM
<b>Unit Of Measure:</b>	M3/D		
<b>Control Point Name:</b>	PLANT - PROCESS EFFLUENT		
<b>Parameter Name:</b>	FLOW		

**MISA Industrial Wastewater Discharge**

<b>Company Code:</b>	0000130104-2013	<b>Result Structure:</b>	MISA MONTHLY REPORTING
<b>Control Point Id:</b>	0700	<b>Param Reported As:</b>	NOT APPLICABLE
<b>Sample Date:</b>		<b>Frequency:</b>	MONTHLY
<b>Regulation:</b>	MISA COMPLIANCE	<b>Sector:</b>	PETROLEUM REFINERIES
<b>Value:</b>	8.165	<b>Component Type:</b>	MAXIMUM
<b>Unit Of Measure:</b>	KG/D		
<b>Control Point Name:</b>	PLANT - PROCESS EFFLUENT		
<b>Parameter Name:</b>	SOLVENT EXTRACTABLES		

**MISA Industrial Wastewater Discharge**

<b>Company Code:</b>	0000130104-2013	<b>Result Structure:</b>	MISA MONTHLY REPORTING
<b>Control Point Id:</b>	0700	<b>Param Reported As:</b>	NOT APPLICABLE
<b>Sample Date:</b>		<b>Frequency:</b>	MONTHLY
<b>Regulation:</b>	MISA COMPLIANCE	<b>Sector:</b>	PETROLEUM REFINERIES
<b>Value:</b>	23.79	<b>Component Type:</b>	MAXIMUM

**Unit Of Measure:** KG/D  
**Control Point Name:** PLANT - PROCESS EFFLUENT  
**Parameter Name:** RESIDUE, PARTICULATE

**MISA Industrial Wastewater**

**Discharge**

<b>Company Code:</b>	0000130104-2013	<b>Result Structure:</b>	MISA MONTHLY REPORTING
<b>Control Point Id:</b>	0800	<b>Param Reported As:</b>	AS SULPHIDE
<b>Sample Date:</b>		<b>Frequency:</b>	MONTHLY
<b>Regulation:</b>	MISA COMPLIANCE	<b>Sector:</b>	PETROLEUM REFINERIES
<b>Value:</b>	0.48406	<b>Component Type:</b>	MINIMUM
<b>Unit Of Measure:</b>	KG/D		
<b>Control Point Name:</b>	PLANT - ONCE THROUGH COOLING WATER (OTCW)		
<b>Parameter Name:</b>	SULPHIDE, UNFILTERED REACTIVE		

**MISA Industrial Wastewater**

**Discharge**

<b>Company Code:</b>	0000130104-2013	<b>Result Structure:</b>	MISA MONTHLY REPORTING
<b>Control Point Id:</b>	0800	<b>Param Reported As:</b>	NOT APPLICABLE
<b>Sample Date:</b>		<b>Frequency:</b>	MONTHLY
<b>Regulation:</b>	MISA COMPLIANCE	<b>Sector:</b>	PETROLEUM REFINERIES
<b>Value:</b>	0.012711	<b>Component Type:</b>	MINIMUM
<b>Unit Of Measure:</b>	KG/D		
<b>Control Point Name:</b>	PLANT - ONCE THROUGH COOLING WATER (OTCW)		
<b>Parameter Name:</b>	TOLUENE C7H8		

**MISA Industrial Wastewater**

**Discharge**

<b>Company Code:</b>	0000130104-2013	<b>Result Structure:</b>	MISA MONTHLY REPORTING
<b>Control Point Id:</b>	0700	<b>Param Reported As:</b>	AS SULPHIDE
<b>Sample Date:</b>		<b>Frequency:</b>	MONTHLY
<b>Regulation:</b>	MISA COMPLIANCE	<b>Sector:</b>	PETROLEUM REFINERIES
<b>Value:</b>	0.065114	<b>Component Type:</b>	MAXIMUM
<b>Unit Of Measure:</b>	KG/D		
<b>Control Point Name:</b>	PLANT - PROCESS EFFLUENT		
<b>Parameter Name:</b>	SULPHIDE, UNFILTERED REACTIVE		

**MISA Industrial Wastewater**

**Discharge**

<b>Company Code:</b>	0000130104-2013	<b>Result Structure:</b>	MISA MONTHLY REPORTING
<b>Control Point Id:</b>	0700	<b>Param Reported As:</b>	NOT APPLICABLE
<b>Sample Date:</b>		<b>Frequency:</b>	MONTHLY
<b>Regulation:</b>	MISA COMPLIANCE	<b>Sector:</b>	PETROLEUM REFINERIES
<b>Value:</b>	10.741	<b>Component Type:</b>	AVERAGE
<b>Unit Of Measure:</b>	KG/D		
<b>Control Point Name:</b>	PLANT - PROCESS EFFLUENT		
<b>Parameter Name:</b>	RESIDUE, PARTICULATE		

**MISA Industrial Wastewater**

**Discharge**

<b>Company Code:</b>	0000130104-2013	<b>Result Structure:</b>	MISA MONTHLY REPORTING
<b>Control Point Id:</b>	0700	<b>Param Reported As:</b>	AS SULPHIDE
<b>Sample Date:</b>		<b>Frequency:</b>	MONTHLY
<b>Regulation:</b>	MISA COMPLIANCE	<b>Sector:</b>	PETROLEUM REFINERIES
<b>Value:</b>	0.044086	<b>Component Type:</b>	MINIMUM
<b>Unit Of Measure:</b>	KG/D		
<b>Control Point Name:</b>	PLANT - PROCESS EFFLUENT		
<b>Parameter Name:</b>	SULPHIDE, UNFILTERED REACTIVE		

**MISA Industrial Wastewater**

### Discharge

<b>Company Code:</b>	0000130104-2013	<b>Result Structure:</b>	MISA MONTHLY REPORTING
<b>Control Point Id:</b>	0800	<b>Param Reported As:</b>	NOT APPLICABLE
<b>Sample Date:</b>		<b>Frequency:</b>	MONTHLY
<b>Regulation:</b>	MISA COMPLIANCE	<b>Sector:</b>	PETROLEUM REFINERIES
<b>Value:</b>	0.014639	<b>Component Type:</b>	MINIMUM
<b>Unit Of Measure:</b>	KG/D		
<b>Control Point Name:</b>	PLANT - ONCE THROUGH COOLING WATER (OTCW)		
<b>Parameter Name:</b>	TOLUENE C7H8		

### MISA Industrial Wastewater Discharge

<b>Company Code:</b>	0000130104-2013	<b>Result Structure:</b>	MISA MONTHLY REPORTING
<b>Control Point Id:</b>	0800	<b>Param Reported As:</b>	AS SULPHIDE
<b>Sample Date:</b>		<b>Frequency:</b>	MONTHLY
<b>Regulation:</b>	MISA COMPLIANCE	<b>Sector:</b>	PETROLEUM REFINERIES
<b>Value:</b>	0.55392	<b>Component Type:</b>	MAXIMUM
<b>Unit Of Measure:</b>	KG/D		
<b>Control Point Name:</b>	PLANT - ONCE THROUGH COOLING WATER (OTCW)		
<b>Parameter Name:</b>	SULPHIDE, UNFILTERED REACTIVE		

### MISA Industrial Wastewater Discharge

<b>Company Code:</b>	0000130104-2013	<b>Result Structure:</b>	MISA MONTHLY REPORTING
<b>Control Point Id:</b>	0700	<b>Param Reported As:</b>	NOT APPLICABLE
<b>Sample Date:</b>		<b>Frequency:</b>	MONTHLY
<b>Regulation:</b>	MISA COMPLIANCE	<b>Sector:</b>	PETROLEUM REFINERIES
<b>Value:</b>	3.5688	<b>Component Type:</b>	MINIMUM
<b>Unit Of Measure:</b>	KG/D		
<b>Control Point Name:</b>	PLANT - PROCESS EFFLUENT		
<b>Parameter Name:</b>	SOLVENT EXTRACTABLES		

### MISA Industrial Wastewater Discharge

<b>Company Code:</b>	0000130104-2013	<b>Result Structure:</b>	MISA MONTHLY REPORTING
<b>Control Point Id:</b>	0700	<b>Param Reported As:</b>	AS PHOSPHORUS
<b>Sample Date:</b>		<b>Frequency:</b>	MONTHLY
<b>Regulation:</b>	MISA COMPLIANCE	<b>Sector:</b>	PETROLEUM REFINERIES
<b>Value:</b>	0.59784	<b>Component Type:</b>	MINIMUM
<b>Unit Of Measure:</b>	KG/D		
<b>Control Point Name:</b>	PLANT - PROCESS EFFLUENT		
<b>Parameter Name:</b>	PHOSPHORUS, UNFILTERED TOTAL		

### MISA Industrial Wastewater Discharge

<b>Company Code:</b>	0000130104-2013	<b>Result Structure:</b>	MISA MONTHLY REPORTING
<b>Control Point Id:</b>	0700	<b>Param Reported As:</b>	AS PHOSPHORUS
<b>Sample Date:</b>		<b>Frequency:</b>	MONTHLY
<b>Regulation:</b>	MISA COMPLIANCE	<b>Sector:</b>	PETROLEUM REFINERIES
<b>Value:</b>	1.6645	<b>Component Type:</b>	MAXIMUM
<b>Unit Of Measure:</b>	KG/D		
<b>Control Point Name:</b>	PLANT - PROCESS EFFLUENT		
<b>Parameter Name:</b>	PHOSPHORUS, UNFILTERED TOTAL		

### MISA Industrial Wastewater Discharge

<b>Company Code:</b>	0000130104-2013	<b>Result Structure:</b>	MISA MONTHLY REPORTING
<b>Control Point Id:</b>	0800	<b>Param Reported As:</b>	NOT APPLICABLE
<b>Sample Date:</b>		<b>Frequency:</b>	MONTHLY
<b>Regulation:</b>	MISA COMPLIANCE	<b>Sector:</b>	PETROLEUM REFINERIES

**Value:** 0.01538 **Component Type:** MAXIMUM  
**Unit Of Measure:** KG/D  
**Control Point Name:** PLANT - ONCE THROUGH COOLING WATER (OTCW)  
**Parameter Name:** TOLUENE C7H8

**MISA Industrial Wastewater Discharge**

**Company Code:** 0000130104-2013 **Result Structure:** MISA MONTHLY REPORTING  
**Control Point Id:** 0700 **Param Reported As:** NOT APPLICABLE  
**Sample Date:** **Frequency:** MONTHLY  
**Regulation:** MISA COMPLIANCE **Sector:** PETROLEUM REFINERIES  
**Value:** 12.145 **Component Type:** MAXIMUM  
**Unit Of Measure:** KG/D  
**Control Point Name:** PLANT - PROCESS EFFLUENT  
**Parameter Name:** RESIDUE, PARTICULATE

**MISA Industrial Wastewater Discharge**

**Company Code:** 0000130104-2013 **Result Structure:** MISA MONTHLY REPORTING  
**Control Point Id:** 0700 **Param Reported As:** NOT APPLICABLE  
**Sample Date:** **Frequency:** MONTHLY  
**Regulation:** MISA COMPLIANCE **Sector:** PETROLEUM REFINERIES  
**Value:** 8038 **Component Type:** MINIMUM  
**Unit Of Measure:** M3/D  
**Control Point Name:** PLANT - PROCESS EFFLUENT  
**Parameter Name:** FLOW

**MISA Industrial Wastewater Discharge**

**Company Code:** 0000130104-2013 **Result Structure:** MISA MONTHLY REPORTING  
**Control Point Id:** 0800 **Param Reported As:** AS SULPHIDE  
**Sample Date:** **Frequency:** MONTHLY  
**Regulation:** MISA COMPLIANCE **Sector:** PETROLEUM REFINERIES  
**Value:** 0.47715 **Component Type:** MAXIMUM  
**Unit Of Measure:** KG/D  
**Control Point Name:** PLANT - ONCE THROUGH COOLING WATER (OTCW)  
**Parameter Name:** SULPHIDE, UNFILTERED REACTIVE

**MISA Industrial Wastewater Discharge**

**Company Code:** 0000130104-2013 **Result Structure:** MISA MONTHLY REPORTING  
**Control Point Id:** 0800 **Param Reported As:** NOT APPLICABLE  
**Sample Date:** **Frequency:** MONTHLY  
**Regulation:** MISA COMPLIANCE **Sector:** PETROLEUM REFINERIES  
**Value:** 68164.4 **Component Type:** MAXIMUM  
**Unit Of Measure:** M3/D  
**Control Point Name:** PLANT - ONCE THROUGH COOLING WATER (OTCW)  
**Parameter Name:** FLOW

**MISA Industrial Wastewater Discharge**

**Company Code:** 0000130104-2013 **Result Structure:** MISA MONTHLY REPORTING  
**Control Point Id:** 0700 **Param Reported As:** AS PHOSPHORUS  
**Sample Date:** **Frequency:** MONTHLY  
**Regulation:** MISA COMPLIANCE **Sector:** PETROLEUM REFINERIES  
**Value:** 2.8414 **Component Type:** MAXIMUM  
**Unit Of Measure:** KG/D  
**Control Point Name:** PLANT - PROCESS EFFLUENT  
**Parameter Name:** PHOSPHORUS, UNFILTERED TOTAL

**MISA Industrial Wastewater**  
**Discharge**

<b>Company Code:</b>	0000130104-2013	<b>Result Structure:</b>	MISA MONTHLY REPORTING
<b>Control Point Id:</b>	0800	<b>Param Reported As:</b>	NOT APPLICABLE
<b>Sample Date:</b>		<b>Frequency:</b>	MONTHLY
<b>Regulation:</b>	MISA COMPLIANCE	<b>Sector:</b>	PETROLEUM REFINERIES
<b>Value:</b>	0.014239	<b>Component Type:</b>	MINIMUM
<b>Unit Of Measure:</b>	KG/D		
<b>Control Point Name:</b>	PLANT - ONCE THROUGH COOLING WATER (OTCW)		
<b>Parameter Name:</b>	TOLUENE C7H8		

**MISA Industrial Wastewater**  
**Discharge**

<b>Company Code:</b>	0000130104-2013	<b>Result Structure:</b>	MISA MONTHLY REPORTING
<b>Control Point Id:</b>	0800	<b>Param Reported As:</b>	NOT APPLICABLE
<b>Sample Date:</b>		<b>Frequency:</b>	MONTHLY
<b>Regulation:</b>	MISA COMPLIANCE	<b>Sector:</b>	PETROLEUM REFINERIES
<b>Value:</b>	0.015827	<b>Component Type:</b>	MAXIMUM
<b>Unit Of Measure:</b>	KG/D		
<b>Control Point Name:</b>	PLANT - ONCE THROUGH COOLING WATER (OTCW)		
<b>Parameter Name:</b>	BENZENE C6H6		

**MISA Industrial Wastewater**  
**Discharge**

<b>Company Code:</b>	0000130104-2013	<b>Result Structure:</b>	MISA MONTHLY REPORTING
<b>Control Point Id:</b>	0700	<b>Param Reported As:</b>	NOT APPLICABLE
<b>Sample Date:</b>		<b>Frequency:</b>	MONTHLY
<b>Regulation:</b>	MISA COMPLIANCE	<b>Sector:</b>	PETROLEUM REFINERIES
<b>Value:</b>	11.265	<b>Component Type:</b>	MAXIMUM
<b>Unit Of Measure:</b>	KG/D		
<b>Control Point Name:</b>	PLANT - PROCESS EFFLUENT		
<b>Parameter Name:</b>	RESIDUE, PARTICULATE		

**MISA Industrial Wastewater**  
**Discharge**

<b>Company Code:</b>	0000130104-2013	<b>Result Structure:</b>	MISA MONTHLY REPORTING
<b>Control Point Id:</b>	0700	<b>Param Reported As:</b>	NOT APPLICABLE
<b>Sample Date:</b>		<b>Frequency:</b>	MONTHLY
<b>Regulation:</b>	MISA COMPLIANCE	<b>Sector:</b>	PETROLEUM REFINERIES
<b>Value:</b>	13.527	<b>Component Type:</b>	MAXIMUM
<b>Unit Of Measure:</b>	KG/D		
<b>Control Point Name:</b>	PLANT - PROCESS EFFLUENT		
<b>Parameter Name:</b>	RESIDUE,PART LOSS ON IGNIT.		

**MISA Industrial Wastewater**  
**Discharge**

<b>Company Code:</b>	0000130104-2013	<b>Result Structure:</b>	MISA MONTHLY REPORTING
<b>Control Point Id:</b>	0800	<b>Param Reported As:</b>	NOT APPLICABLE
<b>Sample Date:</b>		<b>Frequency:</b>	MONTHLY
<b>Regulation:</b>	MISA COMPLIANCE	<b>Sector:</b>	PETROLEUM REFINERIES
<b>Value:</b>	0.011728	<b>Component Type:</b>	MINIMUM
<b>Unit Of Measure:</b>	KG/D		
<b>Control Point Name:</b>	PLANT - ONCE THROUGH COOLING WATER (OTCW)		
<b>Parameter Name:</b>	TOLUENE C7H8		

**MISA Industrial Wastewater**  
**Discharge**

<b>Company Code:</b>	0000130104-2013	<b>Result Structure:</b>	MISA MONTHLY REPORTING
<b>Control Point Id:</b>	0700	<b>Param Reported As:</b>	NOT APPLICABLE
<b>Sample Date:</b>		<b>Frequency:</b>	MONTHLY



<b>Regulation:</b>	MISA COMPLIANCE	<b>Sector:</b>	PETROLEUM REFINERIES
<b>Value:</b>	6.274	<b>Component Type:</b>	MINIMUM
<b>Unit Of Measure:</b>	KG/D		
<b>Control Point Name:</b>	PLANT - PROCESS EFFLUENT		
<b>Parameter Name:</b>	RESIDUE, PARTICULATE		

**MISA Industrial Wastewater Discharge**

<b>Company Code:</b>	0000130104-2013	<b>Result Structure:</b>	MISA MONTHLY REPORTING
<b>Control Point Id:</b>	0800	<b>Param Reported As:</b>	NOT APPLICABLE
<b>Sample Date:</b>		<b>Frequency:</b>	MONTHLY
<b>Regulation:</b>	MISA COMPLIANCE	<b>Sector:</b>	PETROLEUM REFINERIES
<b>Value:</b>	0.013049	<b>Component Type:</b>	MAXIMUM
<b>Unit Of Measure:</b>	KG/D		
<b>Control Point Name:</b>	PLANT - ONCE THROUGH COOLING WATER (OTCW)		
<b>Parameter Name:</b>	BENZENE C6H6		

**MISA Industrial Wastewater Discharge**

<b>Company Code:</b>	0000130104-2013	<b>Result Structure:</b>	MISA MONTHLY REPORTING
<b>Control Point Id:</b>	0700	<b>Param Reported As:</b>	AS NITROGEN
<b>Sample Date:</b>		<b>Frequency:</b>	MONTHLY
<b>Regulation:</b>	MISA COMPLIANCE	<b>Sector:</b>	PETROLEUM REFINERIES
<b>Value:</b>	0.26295	<b>Component Type:</b>	MAXIMUM
<b>Unit Of Measure:</b>	KG/D		
<b>Control Point Name:</b>	PLANT - PROCESS EFFLUENT		
<b>Parameter Name:</b>	AMMONIUM+AMMONIA, TOTAL FILTER.REAC		

**MISA Industrial Wastewater Discharge**

<b>Company Code:</b>	0000130104-2013	<b>Result Structure:</b>	MISA MONTHLY REPORTING
<b>Control Point Id:</b>	0700	<b>Param Reported As:</b>	NOT APPLICABLE
<b>Sample Date:</b>		<b>Frequency:</b>	MONTHLY
<b>Regulation:</b>	MISA COMPLIANCE	<b>Sector:</b>	PETROLEUM REFINERIES
<b>Value:</b>	10.637	<b>Component Type:</b>	AVERAGE
<b>Unit Of Measure:</b>	KG/D		
<b>Control Point Name:</b>	PLANT - PROCESS EFFLUENT		
<b>Parameter Name:</b>	RESIDUE,PART LOSS ON IGNIT.		

**MISA Industrial Wastewater Discharge**

<b>Company Code:</b>	0000130104-2013	<b>Result Structure:</b>	MISA MONTHLY REPORTING
<b>Control Point Id:</b>	0700	<b>Param Reported As:</b>	NOT APPLICABLE
<b>Sample Date:</b>		<b>Frequency:</b>	MONTHLY
<b>Regulation:</b>	MISA COMPLIANCE	<b>Sector:</b>	PETROLEUM REFINERIES
<b>Value:</b>	7.9237	<b>Component Type:</b>	AVERAGE
<b>Unit Of Measure:</b>	KG/D		
<b>Control Point Name:</b>	PLANT - PROCESS EFFLUENT		
<b>Parameter Name:</b>	RESIDUE,PART LOSS ON IGNIT.		

**MISA Industrial Wastewater Discharge**

<b>Company Code:</b>	0000130104-2013	<b>Result Structure:</b>	MISA MONTHLY REPORTING
<b>Control Point Id:</b>	0700	<b>Param Reported As:</b>	AS PHENOL
<b>Sample Date:</b>		<b>Frequency:</b>	MONTHLY
<b>Regulation:</b>	MISA COMPLIANCE	<b>Sector:</b>	PETROLEUM REFINERIES
<b>Value:</b>	0.011663	<b>Component Type:</b>	AVERAGE
<b>Unit Of Measure:</b>	KG/D		
<b>Control Point Name:</b>	PLANT - PROCESS EFFLUENT		
<b>Parameter Name:</b>	PHENOLICS, UNFILTERED REACTIVE		

**MISA Industrial Wastewater  
Discharge**

**Company Code:** 0000130104-2013  
**Control Point Id:** 0700  
**Sample Date:**  
**Regulation:** MISA COMPLIANCE  
**Value:** 4036  
**Unit Of Measure:** M3/D  
**Control Point Name:** PLANT - PROCESS EFFLUENT  
**Parameter Name:** FLOW

**Result Structure:** MISA MONTHLY REPORTING  
**Param Reported As:** NOT APPLICABLE  
**Frequency:** MONTHLY  
**Sector:** PETROLEUM REFINERIES  
**Component Type:** MINIMUM

**MISA Industrial Wastewater  
Discharge**

**Company Code:** 0000130104-2013  
**Control Point Id:** 0700  
**Sample Date:**  
**Regulation:** MISA COMPLIANCE  
**Value:** 2.6317  
**Unit Of Measure:** KG/D  
**Control Point Name:** PLANT - PROCESS EFFLUENT  
**Parameter Name:** SOLVENT EXTRACTABLES

**Result Structure:** MISA MONTHLY REPORTING  
**Param Reported As:** NOT APPLICABLE  
**Frequency:** MONTHLY  
**Sector:** PETROLEUM REFINERIES  
**Component Type:** MINIMUM

**MISA Industrial Wastewater  
Discharge**

**Company Code:** 0000130104-2013  
**Control Point Id:** 0700  
**Sample Date:**  
**Regulation:** MISA COMPLIANCE  
**Value:** 0.060627  
**Unit Of Measure:** KG/D  
**Control Point Name:** PLANT - PROCESS EFFLUENT  
**Parameter Name:** SULPHIDE, UNFILTERED REACTIVE

**Result Structure:** MISA MONTHLY REPORTING  
**Param Reported As:** AS SULPHIDE  
**Frequency:** MONTHLY  
**Sector:** PETROLEUM REFINERIES  
**Component Type:** MINIMUM

**MISA Industrial Wastewater  
Discharge**

**Company Code:** 0000130104-2013  
**Control Point Id:** 0700  
**Sample Date:**  
**Regulation:** MISA COMPLIANCE  
**Value:** 2.3026  
**Unit Of Measure:** KG/D  
**Control Point Name:** PLANT - PROCESS EFFLUENT  
**Parameter Name:** PHOSPHORUS, UNFILTERED TOTAL

**Result Structure:** MISA MONTHLY REPORTING  
**Param Reported As:** AS PHOSPHORUS  
**Frequency:** MONTHLY  
**Sector:** PETROLEUM REFINERIES  
**Component Type:** MAXIMUM

**MISA Industrial Wastewater  
Discharge**

**Company Code:** 0000130104-2013  
**Control Point Id:** 0700  
**Sample Date:**  
**Regulation:** MISA COMPLIANCE  
**Value:** 13527  
**Unit Of Measure:** M3/D  
**Control Point Name:** PLANT - PROCESS EFFLUENT  
**Parameter Name:** FLOW

**Result Structure:** MISA MONTHLY REPORTING  
**Param Reported As:** NOT APPLICABLE  
**Frequency:** MONTHLY  
**Sector:** PETROLEUM REFINERIES  
**Component Type:** MAXIMUM

**MISA Industrial Wastewater  
Discharge**

**Company Code:** 0000130104-2013  
**Control Point Id:** 0800

**Result Structure:** MISA MONTHLY REPORTING  
**Param Reported As:** AS PHENOL

<b>Sample Date:</b>		<b>Frequency:</b>	MONTHLY
<b>Regulation:</b>	MISA COMPLIANCE	<b>Sector:</b>	PETROLEUM REFINERIES
<b>Value:</b>	0.071193	<b>Component Type:</b>	MINIMUM
<b>Unit Of Measure:</b>	KG/D		
<b>Control Point Name:</b>	PLANT - ONCE THROUGH COOLING WATER (OTCW)		
<b>Parameter Name:</b>	PHENOLICS, UNFILTERED REACTIVE		

**MISA Industrial Wastewater Discharge**

<b>Company Code:</b>	0000130104-2013	<b>Result Structure:</b>	MISA MONTHLY REPORTING
<b>Control Point Id:</b>	0700	<b>Param Reported As:</b>	AS PHENOL
<b>Sample Date:</b>		<b>Frequency:</b>	MONTHLY
<b>Regulation:</b>	MISA COMPLIANCE	<b>Sector:</b>	PETROLEUM REFINERIES
<b>Value:</b>	0.0077628	<b>Component Type:</b>	AVERAGE
<b>Unit Of Measure:</b>	KG/D		
<b>Control Point Name:</b>	PLANT - PROCESS EFFLUENT		
<b>Parameter Name:</b>	PHENOLICS, UNFILTERED REACTIVE		

**MISA Industrial Wastewater Discharge**

<b>Company Code:</b>	0000130104-2013	<b>Result Structure:</b>	MISA MONTHLY REPORTING
<b>Control Point Id:</b>	0700	<b>Param Reported As:</b>	AS PHOSPHORUS
<b>Sample Date:</b>		<b>Frequency:</b>	MONTHLY
<b>Regulation:</b>	MISA COMPLIANCE	<b>Sector:</b>	PETROLEUM REFINERIES
<b>Value:</b>	1.22	<b>Component Type:</b>	MINIMUM
<b>Unit Of Measure:</b>	KG/D		
<b>Control Point Name:</b>	PLANT - PROCESS EFFLUENT		
<b>Parameter Name:</b>	PHOSPHORUS, UNFILTERED TOTAL		

**MISA Industrial Wastewater Discharge**

<b>Company Code:</b>	0000130104-2013	<b>Result Structure:</b>	MISA MONTHLY REPORTING
<b>Control Point Id:</b>	0800	<b>Param Reported As:</b>	AS PHENOL
<b>Sample Date:</b>		<b>Frequency:</b>	MONTHLY
<b>Regulation:</b>	MISA COMPLIANCE	<b>Sector:</b>	PETROLEUM REFINERIES
<b>Value:</b>	0.069151	<b>Component Type:</b>	MINIMUM
<b>Unit Of Measure:</b>	KG/D		
<b>Control Point Name:</b>	PLANT - ONCE THROUGH COOLING WATER (OTCW)		
<b>Parameter Name:</b>	PHENOLICS, UNFILTERED REACTIVE		

**MISA Industrial Wastewater Discharge**

<b>Company Code:</b>	0000130104-2013	<b>Result Structure:</b>	MISA MONTHLY REPORTING
<b>Control Point Id:</b>	0700	<b>Param Reported As:</b>	AS PHENOL
<b>Sample Date:</b>		<b>Frequency:</b>	MONTHLY
<b>Regulation:</b>	MISA COMPLIANCE	<b>Sector:</b>	PETROLEUM REFINERIES
<b>Value:</b>	0.009497	<b>Component Type:</b>	MINIMUM
<b>Unit Of Measure:</b>	KG/D		
<b>Control Point Name:</b>	PLANT - PROCESS EFFLUENT		
<b>Parameter Name:</b>	PHENOLICS, UNFILTERED REACTIVE		

**MISA Industrial Wastewater Discharge**

<b>Company Code:</b>	0000130104-2013	<b>Result Structure:</b>	MISA MONTHLY REPORTING
<b>Control Point Id:</b>	0700	<b>Param Reported As:</b>	NOT APPLICABLE
<b>Sample Date:</b>		<b>Frequency:</b>	MONTHLY
<b>Regulation:</b>	MISA COMPLIANCE	<b>Sector:</b>	PETROLEUM REFINERIES
<b>Value:</b>	9497	<b>Component Type:</b>	MINIMUM
<b>Unit Of Measure:</b>	M3/D		
<b>Control Point Name:</b>	PLANT - PROCESS EFFLUENT		
<b>Parameter Name:</b>	FLOW		

**MISA Industrial Wastewater  
Discharge**

<b>Company Code:</b>	0000130104-2013	<b>Result Structure:</b>	MISA MONTHLY REPORTING
<b>Control Point Id:</b>	0800	<b>Param Reported As:</b>	NOT APPLICABLE
<b>Sample Date:</b>		<b>Frequency:</b>	MONTHLY
<b>Regulation:</b>	MISA COMPLIANCE	<b>Sector:</b>	PETROLEUM REFINERIES
<b>Value:</b>	0.013901	<b>Component Type:</b>	MAXIMUM
<b>Unit Of Measure:</b>	KG/D		
<b>Control Point Name:</b>	PLANT - ONCE THROUGH COOLING WATER (OTCW)		
<b>Parameter Name:</b>	BENZENE C6H6		

**MISA Industrial Wastewater  
Discharge**

<b>Company Code:</b>	0000130104-2013	<b>Result Structure:</b>	MISA MONTHLY REPORTING
<b>Control Point Id:</b>	0700	<b>Param Reported As:</b>	AS CARBON
<b>Sample Date:</b>		<b>Frequency:</b>	MONTHLY
<b>Regulation:</b>	MISA COMPLIANCE	<b>Sector:</b>	PETROLEUM REFINERIES
<b>Value:</b>	20.783	<b>Component Type:</b>	AVERAGE
<b>Unit Of Measure:</b>	KG/D		
<b>Control Point Name:</b>	PLANT - PROCESS EFFLUENT		
<b>Parameter Name:</b>	CARBON, DISSOLVED ORGANIC		

**MISA Industrial Wastewater  
Discharge**

<b>Company Code:</b>	0000130104-2013	<b>Result Structure:</b>	MISA MONTHLY REPORTING
<b>Control Point Id:</b>	0700	<b>Param Reported As:</b>	AS CARBON
<b>Sample Date:</b>		<b>Frequency:</b>	MONTHLY
<b>Regulation:</b>	MISA COMPLIANCE	<b>Sector:</b>	PETROLEUM REFINERIES
<b>Value:</b>	33.52	<b>Component Type:</b>	AVERAGE
<b>Unit Of Measure:</b>	KG/D		
<b>Control Point Name:</b>	PLANT - PROCESS EFFLUENT		
<b>Parameter Name:</b>	CARBON, DISSOLVED ORGANIC		

**MISA Industrial Wastewater  
Discharge**

<b>Company Code:</b>	0000130104-2013	<b>Result Structure:</b>	MISA MONTHLY REPORTING
<b>Control Point Id:</b>	0800	<b>Param Reported As:</b>	NOT APPLICABLE
<b>Sample Date:</b>		<b>Frequency:</b>	MONTHLY
<b>Regulation:</b>	MISA COMPLIANCE	<b>Sector:</b>	PETROLEUM REFINERIES
<b>Value:</b>	0.014829	<b>Component Type:</b>	AVERAGE
<b>Unit Of Measure:</b>	KG/D		
<b>Control Point Name:</b>	PLANT - ONCE THROUGH COOLING WATER (OTCW)		
<b>Parameter Name:</b>	TOLUENE C7H8		

**MISA Industrial Wastewater  
Discharge**

<b>Company Code:</b>	0000130104-2013	<b>Result Structure:</b>	MISA MONTHLY REPORTING
<b>Control Point Id:</b>	0700	<b>Param Reported As:</b>	NOT APPLICABLE
<b>Sample Date:</b>		<b>Frequency:</b>	MONTHLY
<b>Regulation:</b>	MISA COMPLIANCE	<b>Sector:</b>	PETROLEUM REFINERIES
<b>Value:</b>	11.173	<b>Component Type:</b>	MAXIMUM
<b>Unit Of Measure:</b>	KG/D		
<b>Control Point Name:</b>	PLANT - PROCESS EFFLUENT		
<b>Parameter Name:</b>	SOLVENT EXTRACTABLES		

**MISA Industrial Wastewater  
Discharge**

<b>Company Code:</b>	0000130104-2013	<b>Result Structure:</b>	MISA MONTHLY REPORTING
----------------------	-----------------	--------------------------	------------------------

<b>Control Point Id:</b>	0700	<b>Param Reported As:</b>	AS PHOSPHORUS
<b>Sample Date:</b>		<b>Frequency:</b>	MONTHLY
<b>Regulation:</b>	MISA COMPLIANCE	<b>Sector:</b>	PETROLEUM REFINERIES
<b>Value:</b>	1.4938	<b>Component Type:</b>	MAXIMUM
<b>Unit Of Measure:</b>	KG/D		
<b>Control Point Name:</b>	PLANT - PROCESS EFFLUENT		
<b>Parameter Name:</b>	PHOSPHORUS, UNFILTERED TOTAL		

**MISA Industrial Wastewater Discharge**

<b>Company Code:</b>	0000130104-2013	<b>Result Structure:</b>	MISA MONTHLY REPORTING
<b>Control Point Id:</b>	0800	<b>Param Reported As:</b>	NOT APPLICABLE
<b>Sample Date:</b>		<b>Frequency:</b>	MONTHLY
<b>Regulation:</b>	MISA COMPLIANCE	<b>Sector:</b>	PETROLEUM REFINERIES
<b>Value:</b>	79130.9	<b>Component Type:</b>	MAXIMUM
<b>Unit Of Measure:</b>	M3/D		
<b>Control Point Name:</b>	PLANT - ONCE THROUGH COOLING WATER (OTCW)		
<b>Parameter Name:</b>	FLOW		

**MISA Industrial Wastewater Discharge**

<b>Company Code:</b>	0000130104-2013	<b>Result Structure:</b>	MISA MONTHLY REPORTING
<b>Control Point Id:</b>	0700	<b>Param Reported As:</b>	AS CARBON
<b>Sample Date:</b>		<b>Frequency:</b>	MONTHLY
<b>Regulation:</b>	MISA COMPLIANCE	<b>Sector:</b>	PETROLEUM REFINERIES
<b>Value:</b>	16.739	<b>Component Type:</b>	MINIMUM
<b>Unit Of Measure:</b>	KG/D		
<b>Control Point Name:</b>	PLANT - PROCESS EFFLUENT		
<b>Parameter Name:</b>	CARBON, DISSOLVED ORGANIC		

**Site:** PETRO-CANADA LUBRICANTS INC.  
MISSISSAUGA ON

**Database:**  
**SRDS**

<b>Company Code:</b>	0000130104	<b>Sector:</b>	
<b>Works ID:</b>		<b>Region:</b>	
<b>SIC:</b>		<b>District:</b>	
<b>SIC1:</b>		<b>UTM Zone:</b>	
<b>SIC1 Desc:</b>		<b>UTM Easting:</b>	
<b>SIC2:</b>		<b>UTM Northing:</b>	
<b>SIC2 Desc:</b>		<b>UTM Precision:</b>	
<b>SIC3:</b>		<b>Minor Basin:</b>	
<b>SIC3 Desc:</b>		<b>Major Basin:</b>	
<b>Body of Water:</b>		<b>Report Year:</b>	2014
<b>Terminal Stream:</b>			
<b>SIC Desc:</b>			
<b>Mailing Address:</b>			
<b>Corp Address:</b>			

**MISA Industrial Wastewater Discharge**

<b>Company Code:</b>	0000130104	<b>Result Structure:</b>	MISA MONTHLY REPORTING
<b>Control Point Id:</b>	0700	<b>Param Reported As:</b>	AS SULPHIDE
<b>Sample Date:</b>	2014/09	<b>Frequency:</b>	MONTHLY
<b>Regulation:</b>	MISA COMPLIANCE	<b>Sector:</b>	PETROLEUM REFINERIES
<b>Value:</b>	0.050652	<b>Component Type:</b>	AVERAGE
<b>Unit Of Measure:</b>	KG/D		
<b>Control Point Name:</b>	PLANT - PROCESS EFFLUENT		
<b>Parameter Name:</b>	SULPHIDE, UNFILTERED REACTIVE		

**MISA Industrial Wastewater Discharge**

<b>Company Code:</b>	0000130104	<b>Result Structure:</b>	MISA MONTHLY REPORTING
----------------------	------------	--------------------------	------------------------

<b>Control Point Id:</b>	0700	<b>Param Reported As:</b>	AS SULPHIDE
<b>Sample Date:</b>	2014/09	<b>Frequency:</b>	MONTHLY
<b>Regulation:</b>	MISA COMPLIANCE	<b>Sector:</b>	PETROLEUM REFINERIES
<b>Value:</b>	4	<b>Component Type:</b>	NUM. IN AVERAGE
<b>Unit Of Measure:</b>	KG/D		
<b>Control Point Name:</b>	PLANT - PROCESS EFFLUENT		
<b>Parameter Name:</b>	SULPHIDE, UNFILTERED REACTIVE		

**MISA Industrial Wastewater Discharge**

<b>Company Code:</b>	0000130104	<b>Result Structure:</b>	MISA MONTHLY REPORTING
<b>Control Point Id:</b>	0800	<b>Param Reported As:</b>	NOT APPLICABLE
<b>Sample Date:</b>	2014/12	<b>Frequency:</b>	MONTHLY
<b>Regulation:</b>	MISA COMPLIANCE	<b>Sector:</b>	PETROLEUM REFINERIES
<b>Value:</b>	74240.7	<b>Component Type:</b>	MAXIMUM
<b>Unit Of Measure:</b>	M3/D		
<b>Control Point Name:</b>	PLANT - ONCE THROUGH COOLING WATER (OTCW)		
<b>Parameter Name:</b>	FLOW		

**MISA Industrial Wastewater Discharge**

<b>Company Code:</b>	0000130104	<b>Result Structure:</b>	MISA MONTHLY REPORTING
<b>Control Point Id:</b>	0800	<b>Param Reported As:</b>	NOT APPLICABLE
<b>Sample Date:</b>	2014/12	<b>Frequency:</b>	MONTHLY
<b>Regulation:</b>	MISA COMPLIANCE	<b>Sector:</b>	PETROLEUM REFINERIES
<b>Value:</b>	0.013949	<b>Component Type:</b>	MINIMUM
<b>Unit Of Measure:</b>	KG/D		
<b>Control Point Name:</b>	PLANT - ONCE THROUGH COOLING WATER (OTCW)		
<b>Parameter Name:</b>	TOLUENE C7H8		

**MISA Industrial Wastewater Discharge**

<b>Company Code:</b>	0000130104	<b>Result Structure:</b>	MISA MONTHLY REPORTING
<b>Control Point Id:</b>	0700	<b>Param Reported As:</b>	AS CARBON
<b>Sample Date:</b>	2014/11	<b>Frequency:</b>	MONTHLY
<b>Regulation:</b>	MISA COMPLIANCE	<b>Sector:</b>	PETROLEUM REFINERIES
<b>Value:</b>	26.943	<b>Component Type:</b>	MAXIMUM
<b>Unit Of Measure:</b>	KG/D		
<b>Control Point Name:</b>	PLANT - PROCESS EFFLUENT		
<b>Parameter Name:</b>	CARBON, DISSOLVED ORGANIC		

**MISA Industrial Wastewater Discharge**

<b>Company Code:</b>	0000130104	<b>Result Structure:</b>	MISA MONTHLY REPORTING
<b>Control Point Id:</b>	0700	<b>Param Reported As:</b>	NOT APPLICABLE
<b>Sample Date:</b>	2014/11	<b>Frequency:</b>	MONTHLY
<b>Regulation:</b>	MISA COMPLIANCE	<b>Sector:</b>	PETROLEUM REFINERIES
<b>Value:</b>	3.2276	<b>Component Type:</b>	AVERAGE
<b>Unit Of Measure:</b>	KG/D		
<b>Control Point Name:</b>	PLANT - PROCESS EFFLUENT		
<b>Parameter Name:</b>	SOLVENT EXTRACTABLES		

**MISA Industrial Wastewater Discharge**

<b>Company Code:</b>	0000130104	<b>Result Structure:</b>	MISA MONTHLY REPORTING
<b>Control Point Id:</b>	0700	<b>Param Reported As:</b>	AS PHOSPHORUS
<b>Sample Date:</b>	2014/02	<b>Frequency:</b>	MONTHLY
<b>Regulation:</b>	MISA COMPLIANCE	<b>Sector:</b>	PETROLEUM REFINERIES
<b>Value:</b>	0.85637	<b>Component Type:</b>	AVERAGE
<b>Unit Of Measure:</b>	KG/D		
<b>Control Point Name:</b>	PLANT - PROCESS EFFLUENT		

**Parameter Name:** PHOSPHORUS,UNFILTERED TOTAL

**MISA Industrial Wastewater  
Discharge**

<b>Company Code:</b>	0000130104	<b>Result Structure:</b>	MISA MONTHLY REPORTING
<b>Control Point Id:</b>	0700	<b>Param Reported As:</b>	NOT APPLICABLE
<b>Sample Date:</b>	2014/02	<b>Frequency:</b>	MONTHLY
<b>Regulation:</b>	MISA COMPLIANCE	<b>Sector:</b>	PETROLEUM REFINERIES
<b>Value:</b>	4	<b>Component Type:</b>	NUM. IN AVERAGE
<b>Unit Of Measure:</b>	KG/D		
<b>Control Point Name:</b>	PLANT - PROCESS EFFLUENT		
<b>Parameter Name:</b>	RESIDUE, PARTICULATE		

**MISA Industrial Wastewater  
Discharge**

<b>Company Code:</b>	0000130104	<b>Result Structure:</b>	MISA MONTHLY REPORTING
<b>Control Point Id:</b>	0800	<b>Param Reported As:</b>	NOT APPLICABLE
<b>Sample Date:</b>	2014/11	<b>Frequency:</b>	MONTHLY
<b>Regulation:</b>	MISA COMPLIANCE	<b>Sector:</b>	PETROLEUM REFINERIES
<b>Value:</b>	70564.1	<b>Component Type:</b>	AVERAGE
<b>Unit Of Measure:</b>	M3/D		
<b>Control Point Name:</b>	PLANT - ONCE THROUGH COOLING WATER (OTCW)		
<b>Parameter Name:</b>	FLOW		

**MISA Industrial Wastewater  
Discharge**

<b>Company Code:</b>	0000130104	<b>Result Structure:</b>	MISA MONTHLY REPORTING
<b>Control Point Id:</b>	0800	<b>Param Reported As:</b>	NOT APPLICABLE
<b>Sample Date:</b>	2014/11	<b>Frequency:</b>	MONTHLY
<b>Regulation:</b>	MISA COMPLIANCE	<b>Sector:</b>	PETROLEUM REFINERIES
<b>Value:</b>	72792.2	<b>Component Type:</b>	MAXIMUM
<b>Unit Of Measure:</b>	M3/D		
<b>Control Point Name:</b>	PLANT - ONCE THROUGH COOLING WATER (OTCW)		
<b>Parameter Name:</b>	FLOW		

**MISA Industrial Wastewater  
Discharge**

<b>Company Code:</b>	0000130104	<b>Result Structure:</b>	MISA MONTHLY REPORTING
<b>Control Point Id:</b>	0800	<b>Param Reported As:</b>	NOT APPLICABLE
<b>Sample Date:</b>	2014/11	<b>Frequency:</b>	MONTHLY
<b>Regulation:</b>	MISA COMPLIANCE	<b>Sector:</b>	PETROLEUM REFINERIES
<b>Value:</b>	4	<b>Component Type:</b>	NUM. IN AVERAGE
<b>Unit Of Measure:</b>	M3/D		
<b>Control Point Name:</b>	PLANT - ONCE THROUGH COOLING WATER (OTCW)		
<b>Parameter Name:</b>	FLOW		

**MISA Industrial Wastewater  
Discharge**

<b>Company Code:</b>	0000130104	<b>Result Structure:</b>	MISA MONTHLY REPORTING
<b>Control Point Id:</b>	0700	<b>Param Reported As:</b>	NOT APPLICABLE
<b>Sample Date:</b>	2014/10	<b>Frequency:</b>	MONTHLY
<b>Regulation:</b>	MISA COMPLIANCE	<b>Sector:</b>	PETROLEUM REFINERIES
<b>Value:</b>	31	<b>Component Type:</b>	NUM. IN AVERAGE
<b>Unit Of Measure:</b>	M3/D		
<b>Control Point Name:</b>	PLANT - PROCESS EFFLUENT		
<b>Parameter Name:</b>	FLOW		

**MISA Industrial Wastewater  
Discharge**



<b>Company Code:</b>	0000130104	<b>Result Structure:</b>	MISA MONTHLY REPORTING
<b>Control Point Id:</b>	0700	<b>Param Reported As:</b>	AS PHOSPHORUS
<b>Sample Date:</b>	2014/09	<b>Frequency:</b>	MONTHLY
<b>Regulation:</b>	MISA COMPLIANCE	<b>Sector:</b>	PETROLEUM REFINERIES
<b>Value:</b>	1.6967	<b>Component Type:</b>	AVERAGE
<b>Unit Of Measure:</b>	KG/D		
<b>Control Point Name:</b>	PLANT - PROCESS EFFLUENT		
<b>Parameter Name:</b>	PHOSPHORUS,UNFILTERED TOTAL		

**MISA Industrial Wastewater**  
**Discharge**

<b>Company Code:</b>	0000130104	<b>Result Structure:</b>	MISA MONTHLY REPORTING
<b>Control Point Id:</b>	0700	<b>Param Reported As:</b>	NOT APPLICABLE
<b>Sample Date:</b>	2014/09	<b>Frequency:</b>	MONTHLY
<b>Regulation:</b>	MISA COMPLIANCE	<b>Sector:</b>	PETROLEUM REFINERIES
<b>Value:</b>	30	<b>Component Type:</b>	NUM. IN AVERAGE
<b>Unit Of Measure:</b>	KG/D		
<b>Control Point Name:</b>	PLANT - PROCESS EFFLUENT		
<b>Parameter Name:</b>	RESIDUE,PART LOSS ON IGNIT.		

**MISA Industrial Wastewater**  
**Discharge**

<b>Company Code:</b>	0000130104	<b>Result Structure:</b>	MISA MONTHLY REPORTING
<b>Control Point Id:</b>	0700	<b>Param Reported As:</b>	AS PHOSPHORUS
<b>Sample Date:</b>	2014/09	<b>Frequency:</b>	MONTHLY
<b>Regulation:</b>	MISA COMPLIANCE	<b>Sector:</b>	PETROLEUM REFINERIES
<b>Value:</b>	2.3833	<b>Component Type:</b>	MAXIMUM
<b>Unit Of Measure:</b>	KG/D		
<b>Control Point Name:</b>	PLANT - PROCESS EFFLUENT		
<b>Parameter Name:</b>	PHOSPHORUS,UNFILTERED TOTAL		

**MISA Industrial Wastewater**  
**Discharge**

<b>Company Code:</b>	0000130104	<b>Result Structure:</b>	MISA MONTHLY REPORTING
<b>Control Point Id:</b>	0700	<b>Param Reported As:</b>	NOT APPLICABLE
<b>Sample Date:</b>	2014/09	<b>Frequency:</b>	MONTHLY
<b>Regulation:</b>	MISA COMPLIANCE	<b>Sector:</b>	PETROLEUM REFINERIES
<b>Value:</b>	6.9333	<b>Component Type:</b>	AVERAGE
<b>Unit Of Measure:</b>	KG/D		
<b>Control Point Name:</b>	PLANT - PROCESS EFFLUENT		
<b>Parameter Name:</b>	RESIDUE,PART LOSS ON IGNIT.		

**MISA Industrial Wastewater**  
**Discharge**

<b>Company Code:</b>	0000130104	<b>Result Structure:</b>	MISA MONTHLY REPORTING
<b>Control Point Id:</b>	0700	<b>Param Reported As:</b>	NOT APPLICABLE
<b>Sample Date:</b>	2014/09	<b>Frequency:</b>	MONTHLY
<b>Regulation:</b>	MISA COMPLIANCE	<b>Sector:</b>	PETROLEUM REFINERIES
<b>Value:</b>	4.1502	<b>Component Type:</b>	AVERAGE
<b>Unit Of Measure:</b>	KG/D		
<b>Control Point Name:</b>	PLANT - PROCESS EFFLUENT		
<b>Parameter Name:</b>	SOLVENT EXTRACTABLES		

**MISA Industrial Wastewater**  
**Discharge**

<b>Company Code:</b>	0000130104	<b>Result Structure:</b>	MISA MONTHLY REPORTING
<b>Control Point Id:</b>	0800	<b>Param Reported As:</b>	NOT APPLICABLE
<b>Sample Date:</b>	2014/12	<b>Frequency:</b>	MONTHLY
<b>Regulation:</b>	MISA COMPLIANCE	<b>Sector:</b>	PETROLEUM REFINERIES
<b>Value:</b>	71363.9	<b>Component Type:</b>	AVERAGE
<b>Unit Of Measure:</b>	M3/D		

**Control Point Name:** PLANT - ONCE THROUGH COOLING WATER (OTCW)  
**Parameter Name:** FLOW

**MISA Industrial Wastewater Discharge**

<b>Company Code:</b>	0000130104	<b>Result Structure:</b>	MISA MONTHLY REPORTING
<b>Control Point Id:</b>	0800	<b>Param Reported As:</b>	NOT APPLICABLE
<b>Sample Date:</b>	2014/12	<b>Frequency:</b>	MONTHLY
<b>Regulation:</b>	MISA COMPLIANCE	<b>Sector:</b>	PETROLEUM REFINERIES
<b>Value:</b>	69745.6	<b>Component Type:</b>	MINIMUM
<b>Unit Of Measure:</b>	M3/D		
<b>Control Point Name:</b>	PLANT - ONCE THROUGH COOLING WATER (OTCW)		
<b>Parameter Name:</b>	FLOW		

**MISA Industrial Wastewater Discharge**

<b>Company Code:</b>	0000130104	<b>Result Structure:</b>	MISA MONTHLY REPORTING
<b>Control Point Id:</b>	0700	<b>Param Reported As:</b>	NOT APPLICABLE
<b>Sample Date:</b>	2014/11	<b>Frequency:</b>	MONTHLY
<b>Regulation:</b>	MISA COMPLIANCE	<b>Sector:</b>	PETROLEUM REFINERIES
<b>Value:</b>	3.869	<b>Component Type:</b>	MINIMUM
<b>Unit Of Measure:</b>	KG/D		
<b>Control Point Name:</b>	PLANT - PROCESS EFFLUENT		
<b>Parameter Name:</b>	RESIDUE,PART LOSS ON IGNIT.		

**MISA Industrial Wastewater Discharge**

<b>Company Code:</b>	0000130104	<b>Result Structure:</b>	MISA MONTHLY REPORTING
<b>Control Point Id:</b>	0700	<b>Param Reported As:</b>	AS NITROGEN
<b>Sample Date:</b>	2014/12	<b>Frequency:</b>	MONTHLY
<b>Regulation:</b>	MISA COMPLIANCE	<b>Sector:</b>	PETROLEUM REFINERIES
<b>Value:</b>	0	<b>Component Type:</b>	MAXIMUM
<b>Unit Of Measure:</b>	KG/D		
<b>Control Point Name:</b>	PLANT - PROCESS EFFLUENT		
<b>Parameter Name:</b>	AMMONIUM+AMMONIA, TOTAL FILTER.REAC		

**MISA Industrial Wastewater Discharge**

<b>Company Code:</b>	0000130104	<b>Result Structure:</b>	MISA MONTHLY REPORTING
<b>Control Point Id:</b>	0700	<b>Param Reported As:</b>	NOT APPLICABLE
<b>Sample Date:</b>	2014/02	<b>Frequency:</b>	MONTHLY
<b>Regulation:</b>	MISA COMPLIANCE	<b>Sector:</b>	PETROLEUM REFINERIES
<b>Value:</b>	5.308	<b>Component Type:</b>	MINIMUM
<b>Unit Of Measure:</b>	KG/D		
<b>Control Point Name:</b>	PLANT - PROCESS EFFLUENT		
<b>Parameter Name:</b>	RESIDUE, PARTICULATE		

**MISA Industrial Wastewater Discharge**

<b>Company Code:</b>	0000130104	<b>Result Structure:</b>	MISA MONTHLY REPORTING
<b>Control Point Id:</b>	0700	<b>Param Reported As:</b>	NOT APPLICABLE
<b>Sample Date:</b>	2014/02	<b>Frequency:</b>	MONTHLY
<b>Regulation:</b>	MISA COMPLIANCE	<b>Sector:</b>	PETROLEUM REFINERIES
<b>Value:</b>	2.436	<b>Component Type:</b>	MINIMUM
<b>Unit Of Measure:</b>	KG/D		
<b>Control Point Name:</b>	PLANT - PROCESS EFFLUENT		
<b>Parameter Name:</b>	RESIDUE,PART LOSS ON IGNIT.		

**MISA Industrial Wastewater Discharge**

<b>Company Code:</b>	0000130104	<b>Result Structure:</b>	MISA MONTHLY REPORTING
<b>Control Point Id:</b>	0800	<b>Param Reported As:</b>	NOT APPLICABLE
<b>Sample Date:</b>	2014/11	<b>Frequency:</b>	MONTHLY
<b>Regulation:</b>	MISA COMPLIANCE	<b>Sector:</b>	PETROLEUM REFINERIES
<b>Value:</b>	0.014559	<b>Component Type:</b>	MAXIMUM
<b>Unit Of Measure:</b>	KG/D		
<b>Control Point Name:</b>	PLANT - ONCE THROUGH COOLING WATER (OTCW)		
<b>Parameter Name:</b>	BENZENE C6H6		

**MISA Industrial Wastewater Discharge**

<b>Company Code:</b>	0000130104	<b>Result Structure:</b>	MISA MONTHLY REPORTING
<b>Control Point Id:</b>	0800	<b>Param Reported As:</b>	NOT APPLICABLE
<b>Sample Date:</b>	2014/11	<b>Frequency:</b>	MONTHLY
<b>Regulation:</b>	MISA COMPLIANCE	<b>Sector:</b>	PETROLEUM REFINERIES
<b>Value:</b>	4	<b>Component Type:</b>	NUM. IN AVERAGE
<b>Unit Of Measure:</b>	KG/D		
<b>Control Point Name:</b>	PLANT - ONCE THROUGH COOLING WATER (OTCW)		
<b>Parameter Name:</b>	BENZENE C6H6		

**MISA Industrial Wastewater Discharge**

<b>Company Code:</b>	0000130104	<b>Result Structure:</b>	MISA MONTHLY REPORTING
<b>Control Point Id:</b>	0700	<b>Param Reported As:</b>	AS CARBON
<b>Sample Date:</b>	2014/09	<b>Frequency:</b>	MONTHLY
<b>Regulation:</b>	MISA COMPLIANCE	<b>Sector:</b>	PETROLEUM REFINERIES
<b>Value:</b>	32.319	<b>Component Type:</b>	MAXIMUM
<b>Unit Of Measure:</b>	KG/D		
<b>Control Point Name:</b>	PLANT - PROCESS EFFLUENT		
<b>Parameter Name:</b>	CARBON, DISSOLVED ORGANIC		

**MISA Industrial Wastewater Discharge**

<b>Company Code:</b>	0000130104	<b>Result Structure:</b>	MISA MONTHLY REPORTING
<b>Control Point Id:</b>	0700	<b>Param Reported As:</b>	AS PHENOL
<b>Sample Date:</b>	2014/09	<b>Frequency:</b>	MONTHLY
<b>Regulation:</b>	MISA COMPLIANCE	<b>Sector:</b>	PETROLEUM REFINERIES
<b>Value:</b>	0.005261	<b>Component Type:</b>	MINIMUM
<b>Unit Of Measure:</b>	KG/D		
<b>Control Point Name:</b>	PLANT - PROCESS EFFLUENT		
<b>Parameter Name:</b>	PHENOLICS, UNFILTERED REACTIVE		

**MISA Industrial Wastewater Discharge**

<b>Company Code:</b>	0000130104	<b>Result Structure:</b>	MISA MONTHLY REPORTING
<b>Control Point Id:</b>	0800	<b>Param Reported As:</b>	AS SULPHIDE
<b>Sample Date:</b>	2014/02	<b>Frequency:</b>	MONTHLY
<b>Regulation:</b>	MISA COMPLIANCE	<b>Sector:</b>	PETROLEUM REFINERIES
<b>Value:</b>	0.47227	<b>Component Type:</b>	MINIMUM
<b>Unit Of Measure:</b>	KG/D		
<b>Control Point Name:</b>	PLANT - ONCE THROUGH COOLING WATER (OTCW)		
<b>Parameter Name:</b>	SULPHIDE, UNFILTERED REACTIVE		

**MISA Industrial Wastewater Discharge**

<b>Company Code:</b>	0000130104	<b>Result Structure:</b>	MISA MONTHLY REPORTING
<b>Control Point Id:</b>	0800	<b>Param Reported As:</b>	NOT APPLICABLE
<b>Sample Date:</b>	2014/02	<b>Frequency:</b>	MONTHLY
<b>Regulation:</b>	MISA COMPLIANCE	<b>Sector:</b>	PETROLEUM REFINERIES
<b>Value:</b>	0.02055	<b>Component Type:</b>	AVERAGE

**Unit Of Measure:** KG/D  
**Control Point Name:** PLANT - ONCE THROUGH COOLING WATER (OTCW)  
**Parameter Name:** TOLUENE C7H8

**MISA Industrial Wastewater**

**Discharge**

<b>Company Code:</b>	0000130104	<b>Result Structure:</b>	MISA MONTHLY REPORTING
<b>Control Point Id:</b>	0800	<b>Param Reported As:</b>	NOT APPLICABLE
<b>Sample Date:</b>	2014/03	<b>Frequency:</b>	MONTHLY
<b>Regulation:</b>	MISA COMPLIANCE	<b>Sector:</b>	PETROLEUM REFINERIES
<b>Value:</b>	0.013395	<b>Component Type:</b>	MINIMUM
<b>Unit Of Measure:</b>	KG/D		
<b>Control Point Name:</b>	PLANT - ONCE THROUGH COOLING WATER (OTCW)		
<b>Parameter Name:</b>	BENZENE C6H6		

**MISA Industrial Wastewater**

**Discharge**

<b>Company Code:</b>	0000130104	<b>Result Structure:</b>	MISA MONTHLY REPORTING
<b>Control Point Id:</b>	0700	<b>Param Reported As:</b>	NOT APPLICABLE
<b>Sample Date:</b>	2014/10	<b>Frequency:</b>	MONTHLY
<b>Regulation:</b>	MISA COMPLIANCE	<b>Sector:</b>	PETROLEUM REFINERIES
<b>Value:</b>	4709	<b>Component Type:</b>	MINIMUM
<b>Unit Of Measure:</b>	M3/D		
<b>Control Point Name:</b>	PLANT - PROCESS EFFLUENT		
<b>Parameter Name:</b>	FLOW		

**MISA Industrial Wastewater**

**Discharge**

<b>Company Code:</b>	0000130104	<b>Result Structure:</b>	MISA MONTHLY REPORTING
<b>Control Point Id:</b>	0700	<b>Param Reported As:</b>	NOT APPLICABLE
<b>Sample Date:</b>	2014/01	<b>Frequency:</b>	MONTHLY
<b>Regulation:</b>	MISA COMPLIANCE	<b>Sector:</b>	PETROLEUM REFINERIES
<b>Value:</b>	31	<b>Component Type:</b>	NUM. IN AVERAGE
<b>Unit Of Measure:</b>	M3/D		
<b>Control Point Name:</b>	PLANT - PROCESS EFFLUENT		
<b>Parameter Name:</b>	FLOW		

**MISA Industrial Wastewater**

**Discharge**

<b>Company Code:</b>	0000130104	<b>Result Structure:</b>	MISA MONTHLY REPORTING
<b>Control Point Id:</b>	0700	<b>Param Reported As:</b>	AS PHENOL
<b>Sample Date:</b>	2014/01	<b>Frequency:</b>	MONTHLY
<b>Regulation:</b>	MISA COMPLIANCE	<b>Sector:</b>	PETROLEUM REFINERIES
<b>Value:</b>	0.011476	<b>Component Type:</b>	MAXIMUM
<b>Unit Of Measure:</b>	KG/D		
<b>Control Point Name:</b>	PLANT - PROCESS EFFLUENT		
<b>Parameter Name:</b>	PHENOLICS, UNFILTERED REACTIVE		

**MISA Industrial Wastewater**

**Discharge**

<b>Company Code:</b>	0000130104	<b>Result Structure:</b>	MISA MONTHLY REPORTING
<b>Control Point Id:</b>	0800	<b>Param Reported As:</b>	NOT APPLICABLE
<b>Sample Date:</b>	2014/04	<b>Frequency:</b>	MONTHLY
<b>Regulation:</b>	MISA COMPLIANCE	<b>Sector:</b>	PETROLEUM REFINERIES
<b>Value:</b>	0.014012	<b>Component Type:</b>	AVERAGE
<b>Unit Of Measure:</b>	KG/D		
<b>Control Point Name:</b>	PLANT - ONCE THROUGH COOLING WATER (OTCW)		
<b>Parameter Name:</b>	BENZENE C6H6		

**MISA Industrial Wastewater**

**Discharge**

<b>Company Code:</b>	0000130104	<b>Result Structure:</b>	MISA MONTHLY REPORTING
<b>Control Point Id:</b>	0800	<b>Param Reported As:</b>	NOT APPLICABLE
<b>Sample Date:</b>	2014/04	<b>Frequency:</b>	MONTHLY
<b>Regulation:</b>	MISA COMPLIANCE	<b>Sector:</b>	PETROLEUM REFINERIES
<b>Value:</b>	0.014177	<b>Component Type:</b>	MAXIMUM
<b>Unit Of Measure:</b>	KG/D		
<b>Control Point Name:</b>	PLANT - ONCE THROUGH COOLING WATER (OTCW)		
<b>Parameter Name:</b>	BENZENE C6H6		

**MISA Industrial Wastewater  
Discharge**

<b>Company Code:</b>	0000130104	<b>Result Structure:</b>	MISA MONTHLY REPORTING
<b>Control Point Id:</b>	0800	<b>Param Reported As:</b>	AS PHENOL
<b>Sample Date:</b>	2014/04	<b>Frequency:</b>	MONTHLY
<b>Regulation:</b>	MISA COMPLIANCE	<b>Sector:</b>	PETROLEUM REFINERIES
<b>Value:</b>	0.070059	<b>Component Type:</b>	AVERAGE
<b>Unit Of Measure:</b>	KG/D		
<b>Control Point Name:</b>	PLANT - ONCE THROUGH COOLING WATER (OTCW)		
<b>Parameter Name:</b>	PHENOLICS, UNFILTERED REACTIVE		

**MISA Industrial Wastewater  
Discharge**

<b>Company Code:</b>	0000130104	<b>Result Structure:</b>	MISA MONTHLY REPORTING
<b>Control Point Id:</b>	0800	<b>Param Reported As:</b>	AS PHENOL
<b>Sample Date:</b>	2014/04	<b>Frequency:</b>	MONTHLY
<b>Regulation:</b>	MISA COMPLIANCE	<b>Sector:</b>	PETROLEUM REFINERIES
<b>Value:</b>	0.06948	<b>Component Type:</b>	MINIMUM
<b>Unit Of Measure:</b>	KG/D		
<b>Control Point Name:</b>	PLANT - ONCE THROUGH COOLING WATER (OTCW)		
<b>Parameter Name:</b>	PHENOLICS, UNFILTERED REACTIVE		

**MISA Industrial Wastewater  
Discharge**

<b>Company Code:</b>	0000130104	<b>Result Structure:</b>	MISA MONTHLY REPORTING
<b>Control Point Id:</b>	0700	<b>Param Reported As:</b>	AS SULPHIDE
<b>Sample Date:</b>	2014/02	<b>Frequency:</b>	MONTHLY
<b>Regulation:</b>	MISA COMPLIANCE	<b>Sector:</b>	PETROLEUM REFINERIES
<b>Value:</b>	4	<b>Component Type:</b>	NUM. IN AVERAGE
<b>Unit Of Measure:</b>	KG/D		
<b>Control Point Name:</b>	PLANT - PROCESS EFFLUENT		
<b>Parameter Name:</b>	SULPHIDE, UNFILTERED REACTIVE		

**MISA Industrial Wastewater  
Discharge**

<b>Company Code:</b>	0000130104	<b>Result Structure:</b>	MISA MONTHLY REPORTING
<b>Control Point Id:</b>	0700	<b>Param Reported As:</b>	AS PHOSPHORUS
<b>Sample Date:</b>	2014/02	<b>Frequency:</b>	MONTHLY
<b>Regulation:</b>	MISA COMPLIANCE	<b>Sector:</b>	PETROLEUM REFINERIES
<b>Value:</b>	4	<b>Component Type:</b>	NUM. IN AVERAGE
<b>Unit Of Measure:</b>	KG/D		
<b>Control Point Name:</b>	PLANT - PROCESS EFFLUENT		
<b>Parameter Name:</b>	PHOSPHORUS, UNFILTERED TOTAL		

**MISA Industrial Wastewater  
Discharge**

<b>Company Code:</b>	0000130104	<b>Result Structure:</b>	MISA MONTHLY REPORTING
<b>Control Point Id:</b>	0800	<b>Param Reported As:</b>	NOT APPLICABLE
<b>Sample Date:</b>	2014/07	<b>Frequency:</b>	MONTHLY
<b>Regulation:</b>	MISA COMPLIANCE	<b>Sector:</b>	PETROLEUM REFINERIES

**Value:** 0.014688 **Component Type:** MAXIMUM  
**Unit Of Measure:** KG/D  
**Control Point Name:** PLANT - ONCE THROUGH COOLING WATER (OTCW)  
**Parameter Name:** BENZENE C6H6

**MISA Industrial Wastewater  
Discharge**

**Company Code:** 0000130104 **Result Structure:** MISA MONTHLY REPORTING  
**Control Point Id:** 0800 **Param Reported As:** NOT APPLICABLE  
**Sample Date:** 2014/07 **Frequency:** MONTHLY  
**Regulation:** MISA COMPLIANCE **Sector:** PETROLEUM REFINERIES  
**Value:** 73441 **Component Type:** MAXIMUM  
**Unit Of Measure:** M3/D  
**Control Point Name:** PLANT - ONCE THROUGH COOLING WATER (OTCW)  
**Parameter Name:** FLOW

**MISA Industrial Wastewater  
Discharge**

**Company Code:** 0000130104 **Result Structure:** MISA MONTHLY REPORTING  
**Control Point Id:** 0800 **Param Reported As:** AS PHENOL  
**Sample Date:** 2014/03 **Frequency:** MONTHLY  
**Regulation:** MISA COMPLIANCE **Sector:** PETROLEUM REFINERIES  
**Value:** 0.066972 **Component Type:** MINIMUM  
**Unit Of Measure:** KG/D  
**Control Point Name:** PLANT - ONCE THROUGH COOLING WATER (OTCW)  
**Parameter Name:** PHENOLICS, UNFILTERED REACTIVE

**MISA Industrial Wastewater  
Discharge**

**Company Code:** 0000130104 **Result Structure:** MISA MONTHLY REPORTING  
**Control Point Id:** 0800 **Param Reported As:** NOT APPLICABLE  
**Sample Date:** 2014/03 **Frequency:** MONTHLY  
**Regulation:** MISA COMPLIANCE **Sector:** PETROLEUM REFINERIES  
**Value:** 0.013672 **Component Type:** AVERAGE  
**Unit Of Measure:** KG/D  
**Control Point Name:** PLANT - ONCE THROUGH COOLING WATER (OTCW)  
**Parameter Name:** TOLUENE C7H8

**MISA Industrial Wastewater  
Discharge**

**Company Code:** 0000130104 **Result Structure:** MISA MONTHLY REPORTING  
**Control Point Id:** 0700 **Param Reported As:** AS NITROGEN  
**Sample Date:** 2014/05 **Frequency:** MONTHLY  
**Regulation:** MISA COMPLIANCE **Sector:** PETROLEUM REFINERIES  
**Value:** 4 **Component Type:** NUM. IN AVERAGE  
**Unit Of Measure:** KG/D  
**Control Point Name:** PLANT - PROCESS EFFLUENT  
**Parameter Name:** AMMONIUM+AMMONIA, TOTAL FILTER.REAC

**MISA Industrial Wastewater  
Discharge**

**Company Code:** 0000130104 **Result Structure:** MISA MONTHLY REPORTING  
**Control Point Id:** 0700 **Param Reported As:** NOT APPLICABLE  
**Sample Date:** 2014/05 **Frequency:** MONTHLY  
**Regulation:** MISA COMPLIANCE **Sector:** PETROLEUM REFINERIES  
**Value:** 11890 **Component Type:** MAXIMUM  
**Unit Of Measure:** M3/D  
**Control Point Name:** PLANT - PROCESS EFFLUENT  
**Parameter Name:** FLOW

**MISA Industrial Wastewater**  
**Discharge**

<b>Company Code:</b>	0000130104	<b>Result Structure:</b>	MISA MONTHLY REPORTING
<b>Control Point Id:</b>	0700	<b>Param Reported As:</b>	AS PHOSPHORUS
<b>Sample Date:</b>	2014/05	<b>Frequency:</b>	MONTHLY
<b>Regulation:</b>	MISA COMPLIANCE	<b>Sector:</b>	PETROLEUM REFINERIES
<b>Value:</b>	2.1112	<b>Component Type:</b>	AVERAGE
<b>Unit Of Measure:</b>	KG/D		
<b>Control Point Name:</b>	PLANT - PROCESS EFFLUENT		
<b>Parameter Name:</b>	PHOSPHORUS,UNFILTERED TOTAL		

**MISA Industrial Wastewater**  
**Discharge**

<b>Company Code:</b>	0000130104	<b>Result Structure:</b>	MISA MONTHLY REPORTING
<b>Control Point Id:</b>	0700	<b>Param Reported As:</b>	NOT APPLICABLE
<b>Sample Date:</b>	2014/05	<b>Frequency:</b>	MONTHLY
<b>Regulation:</b>	MISA COMPLIANCE	<b>Sector:</b>	PETROLEUM REFINERIES
<b>Value:</b>	4	<b>Component Type:</b>	NUM. IN AVERAGE
<b>Unit Of Measure:</b>	KG/D		
<b>Control Point Name:</b>	PLANT - PROCESS EFFLUENT		
<b>Parameter Name:</b>	RESIDUE, PARTICULATE		

**MISA Industrial Wastewater**  
**Discharge**

<b>Company Code:</b>	0000130104	<b>Result Structure:</b>	MISA MONTHLY REPORTING
<b>Control Point Id:</b>	0700	<b>Param Reported As:</b>	AS CARBON
<b>Sample Date:</b>	2014/01	<b>Frequency:</b>	MONTHLY
<b>Regulation:</b>	MISA COMPLIANCE	<b>Sector:</b>	PETROLEUM REFINERIES
<b>Value:</b>	24.23	<b>Component Type:</b>	MINIMUM
<b>Unit Of Measure:</b>	KG/D		
<b>Control Point Name:</b>	PLANT - PROCESS EFFLUENT		
<b>Parameter Name:</b>	CARBON, DISSOLVED ORGANIC		

**MISA Industrial Wastewater**  
**Discharge**

<b>Company Code:</b>	0000130104	<b>Result Structure:</b>	MISA MONTHLY REPORTING
<b>Control Point Id:</b>	0800	<b>Param Reported As:</b>	NOT APPLICABLE
<b>Sample Date:</b>	2014/05	<b>Frequency:</b>	MONTHLY
<b>Regulation:</b>	MISA COMPLIANCE	<b>Sector:</b>	PETROLEUM REFINERIES
<b>Value:</b>	4	<b>Component Type:</b>	NUM. IN AVERAGE
<b>Unit Of Measure:</b>	KG/D		
<b>Control Point Name:</b>	PLANT - ONCE THROUGH COOLING WATER (OTCW)		
<b>Parameter Name:</b>	BENZENE C6H6		

**MISA Industrial Wastewater**  
**Discharge**

<b>Company Code:</b>	0000130104	<b>Result Structure:</b>	MISA MONTHLY REPORTING
<b>Control Point Id:</b>	0800	<b>Param Reported As:</b>	NOT APPLICABLE
<b>Sample Date:</b>	2014/05	<b>Frequency:</b>	MONTHLY
<b>Regulation:</b>	MISA COMPLIANCE	<b>Sector:</b>	PETROLEUM REFINERIES
<b>Value:</b>	4	<b>Component Type:</b>	NUM. IN AVERAGE
<b>Unit Of Measure:</b>	M3/D		
<b>Control Point Name:</b>	PLANT - ONCE THROUGH COOLING WATER (OTCW)		
<b>Parameter Name:</b>	FLOW		

**MISA Industrial Wastewater**  
**Discharge**

<b>Company Code:</b>	0000130104	<b>Result Structure:</b>	MISA MONTHLY REPORTING
<b>Control Point Id:</b>	0700	<b>Param Reported As:</b>	AS PHENOL
<b>Sample Date:</b>	2014/06	<b>Frequency:</b>	MONTHLY



<b>Regulation:</b>	MISA COMPLIANCE	<b>Sector:</b>	PETROLEUM REFINERIES
<b>Value:</b>	0.005	<b>Component Type:</b>	MINIMUM
<b>Unit Of Measure:</b>	KG/D		
<b>Control Point Name:</b>	PLANT - PROCESS EFFLUENT		
<b>Parameter Name:</b>	PHENOLICS, UNFILTERED REACTIVE		

**MISA Industrial Wastewater Discharge**

<b>Company Code:</b>	0000130104	<b>Result Structure:</b>	MISA MONTHLY REPORTING
<b>Control Point Id:</b>	0800	<b>Param Reported As:</b>	NOT APPLICABLE
<b>Sample Date:</b>	2014/08	<b>Frequency:</b>	MONTHLY
<b>Regulation:</b>	MISA COMPLIANCE	<b>Sector:</b>	PETROLEUM REFINERIES
<b>Value:</b>	4	<b>Component Type:</b>	NUM. IN AVERAGE
<b>Unit Of Measure:</b>	KG/D		
<b>Control Point Name:</b>	PLANT - ONCE THROUGH COOLING WATER (OTCW)		
<b>Parameter Name:</b>	BENZENE C6H6		

**MISA Industrial Wastewater Discharge**

<b>Company Code:</b>	0000130104	<b>Result Structure:</b>	MISA MONTHLY REPORTING
<b>Control Point Id:</b>	0700	<b>Param Reported As:</b>	AS CARBON
<b>Sample Date:</b>	2014/07	<b>Frequency:</b>	MONTHLY
<b>Regulation:</b>	MISA COMPLIANCE	<b>Sector:</b>	PETROLEUM REFINERIES
<b>Value:</b>	5	<b>Component Type:</b>	NUM. IN AVERAGE
<b>Unit Of Measure:</b>	KG/D		
<b>Control Point Name:</b>	PLANT - PROCESS EFFLUENT		
<b>Parameter Name:</b>	CARBON, DISSOLVED ORGANIC		

**MISA Industrial Wastewater Discharge**

<b>Company Code:</b>	0000130104	<b>Result Structure:</b>	MISA MONTHLY REPORTING
<b>Control Point Id:</b>	0700	<b>Param Reported As:</b>	NOT APPLICABLE
<b>Sample Date:</b>	2014/07	<b>Frequency:</b>	MONTHLY
<b>Regulation:</b>	MISA COMPLIANCE	<b>Sector:</b>	PETROLEUM REFINERIES
<b>Value:</b>	5.8992	<b>Component Type:</b>	AVERAGE
<b>Unit Of Measure:</b>	KG/D		
<b>Control Point Name:</b>	PLANT - PROCESS EFFLUENT		
<b>Parameter Name:</b>	RESIDUE, PARTICULATE		

**MISA Industrial Wastewater Discharge**

<b>Company Code:</b>	0000130104	<b>Result Structure:</b>	MISA MONTHLY REPORTING
<b>Control Point Id:</b>	0700	<b>Param Reported As:</b>	NOT APPLICABLE
<b>Sample Date:</b>	2014/06	<b>Frequency:</b>	MONTHLY
<b>Regulation:</b>	MISA COMPLIANCE	<b>Sector:</b>	PETROLEUM REFINERIES
<b>Value:</b>	4	<b>Component Type:</b>	NUM. IN AVERAGE
<b>Unit Of Measure:</b>	KG/D		
<b>Control Point Name:</b>	PLANT - PROCESS EFFLUENT		
<b>Parameter Name:</b>	RESIDUE, PARTICULATE		

**MISA Industrial Wastewater Discharge**

<b>Company Code:</b>	0000130104	<b>Result Structure:</b>	MISA MONTHLY REPORTING
<b>Control Point Id:</b>	0700	<b>Param Reported As:</b>	AS PHENOL
<b>Sample Date:</b>	2014/10	<b>Frequency:</b>	MONTHLY
<b>Regulation:</b>	MISA COMPLIANCE	<b>Sector:</b>	PETROLEUM REFINERIES
<b>Value:</b>	31	<b>Component Type:</b>	NUM. IN AVERAGE
<b>Unit Of Measure:</b>	KG/D		
<b>Control Point Name:</b>	PLANT - PROCESS EFFLUENT		
<b>Parameter Name:</b>	PHENOLICS, UNFILTERED REACTIVE		

**MISA Industrial Wastewater**  
**Discharge**

**Company Code:** 0000130104  
**Control Point Id:** 0700  
**Sample Date:** 2014/12  
**Regulation:** MISA COMPLIANCE  
**Value:** 5  
**Unit Of Measure:** KG/D  
**Control Point Name:** PLANT - PROCESS EFFLUENT  
**Parameter Name:** CARBON, DISSOLVED ORGANIC

**Result Structure:** MISA MONTHLY REPORTING  
**Param Reported As:** AS CARBON  
**Frequency:** MONTHLY  
**Sector:** PETROLEUM REFINERIES  
**Component Type:** NUM. IN AVERAGE

**MISA Industrial Wastewater**  
**Discharge**

**Company Code:** 0000130104  
**Control Point Id:** 0700  
**Sample Date:** 2014/12  
**Regulation:** MISA COMPLIANCE  
**Value:** 5.7276  
**Unit Of Measure:** KG/D  
**Control Point Name:** PLANT - PROCESS EFFLUENT  
**Parameter Name:** RESIDUE, PARTICULATE

**Result Structure:** MISA MONTHLY REPORTING  
**Param Reported As:** NOT APPLICABLE  
**Frequency:** MONTHLY  
**Sector:** PETROLEUM REFINERIES  
**Component Type:** AVERAGE

**MISA Industrial Wastewater**  
**Discharge**

**Company Code:** 0000130104  
**Control Point Id:** 0700  
**Sample Date:** 2014/12  
**Regulation:** MISA COMPLIANCE  
**Value:** 4.724  
**Unit Of Measure:** KG/D  
**Control Point Name:** PLANT - PROCESS EFFLUENT  
**Parameter Name:** RESIDUE, PARTICULATE

**Result Structure:** MISA MONTHLY REPORTING  
**Param Reported As:** NOT APPLICABLE  
**Frequency:** MONTHLY  
**Sector:** PETROLEUM REFINERIES  
**Component Type:** MINIMUM

**MISA Industrial Wastewater**  
**Discharge**

**Company Code:** 0000130104  
**Control Point Id:** 0700  
**Sample Date:** 2014/12  
**Regulation:** MISA COMPLIANCE  
**Value:** 3.976  
**Unit Of Measure:** KG/D  
**Control Point Name:** PLANT - PROCESS EFFLUENT  
**Parameter Name:** RESIDUE,PART LOSS ON IGNIT.

**Result Structure:** MISA MONTHLY REPORTING  
**Param Reported As:** NOT APPLICABLE  
**Frequency:** MONTHLY  
**Sector:** PETROLEUM REFINERIES  
**Component Type:** MINIMUM

**MISA Industrial Wastewater**  
**Discharge**

**Company Code:** 0000130104  
**Control Point Id:** 0700  
**Sample Date:** 2014/12  
**Regulation:** MISA COMPLIANCE  
**Value:** 31  
**Unit Of Measure:** KG/D  
**Control Point Name:** PLANT - PROCESS EFFLUENT  
**Parameter Name:** RESIDUE,PART LOSS ON IGNIT.

**Result Structure:** MISA MONTHLY REPORTING  
**Param Reported As:** NOT APPLICABLE  
**Frequency:** MONTHLY  
**Sector:** PETROLEUM REFINERIES  
**Component Type:** NUM. IN AVERAGE

**MISA Industrial Wastewater**  
**Discharge**

**Company Code:** 0000130104  
**Control Point Id:** 0700

**Result Structure:** MISA MONTHLY REPORTING  
**Param Reported As:** AS PHOSPHORUS

<b>Sample Date:</b>	2014/03	<b>Frequency:</b>	MONTHLY
<b>Regulation:</b>	MISA COMPLIANCE	<b>Sector:</b>	PETROLEUM REFINERIES
<b>Value:</b>	4	<b>Component Type:</b>	NUM. IN AVERAGE
<b>Unit Of Measure:</b>	KG/D		
<b>Control Point Name:</b>	PLANT - PROCESS EFFLUENT		
<b>Parameter Name:</b>	PHOSPHORUS,UNFILTERED TOTAL		

**MISA Industrial Wastewater**  
**Discharge**

<b>Company Code:</b>	0000130104	<b>Result Structure:</b>	MISA MONTHLY REPORTING
<b>Control Point Id:</b>	0800	<b>Param Reported As:</b>	AS SULPHIDE
<b>Sample Date:</b>	2014/09	<b>Frequency:</b>	MONTHLY
<b>Regulation:</b>	MISA COMPLIANCE	<b>Sector:</b>	PETROLEUM REFINERIES
<b>Value:</b>	4	<b>Component Type:</b>	NUM. IN AVERAGE
<b>Unit Of Measure:</b>	KG/D		
<b>Control Point Name:</b>	PLANT - ONCE THROUGH COOLING WATER (OTCW)		
<b>Parameter Name:</b>	SULPHIDE, UNFILTERED REACTIVE		

**MISA Industrial Wastewater**  
**Discharge**

<b>Company Code:</b>	0000130104	<b>Result Structure:</b>	MISA MONTHLY REPORTING
<b>Control Point Id:</b>	0800	<b>Param Reported As:</b>	NOT APPLICABLE
<b>Sample Date:</b>	2014/09	<b>Frequency:</b>	MONTHLY
<b>Regulation:</b>	MISA COMPLIANCE	<b>Sector:</b>	PETROLEUM REFINERIES
<b>Value:</b>	0.014862	<b>Component Type:</b>	AVERAGE
<b>Unit Of Measure:</b>	KG/D		
<b>Control Point Name:</b>	PLANT - ONCE THROUGH COOLING WATER (OTCW)		
<b>Parameter Name:</b>	TOLUENE C7H8		

**MISA Industrial Wastewater**  
**Discharge**

<b>Company Code:</b>	0000130104	<b>Result Structure:</b>	MISA MONTHLY REPORTING
<b>Control Point Id:</b>	0700	<b>Param Reported As:</b>	NOT APPLICABLE
<b>Sample Date:</b>	2014/10	<b>Frequency:</b>	MONTHLY
<b>Regulation:</b>	MISA COMPLIANCE	<b>Sector:</b>	PETROLEUM REFINERIES
<b>Value:</b>	7.3764	<b>Component Type:</b>	AVERAGE
<b>Unit Of Measure:</b>	KG/D		
<b>Control Point Name:</b>	PLANT - PROCESS EFFLUENT		
<b>Parameter Name:</b>	RESIDUE, PARTICULATE		

**MISA Industrial Wastewater**  
**Discharge**

<b>Company Code:</b>	0000130104	<b>Result Structure:</b>	MISA MONTHLY REPORTING
<b>Control Point Id:</b>	0700	<b>Param Reported As:</b>	NOT APPLICABLE
<b>Sample Date:</b>	2014/03	<b>Frequency:</b>	MONTHLY
<b>Regulation:</b>	MISA COMPLIANCE	<b>Sector:</b>	PETROLEUM REFINERIES
<b>Value:</b>	6.3088	<b>Component Type:</b>	AVERAGE
<b>Unit Of Measure:</b>	KG/D		
<b>Control Point Name:</b>	PLANT - PROCESS EFFLUENT		
<b>Parameter Name:</b>	RESIDUE, PARTICULATE		

**MISA Industrial Wastewater**  
**Discharge**

<b>Company Code:</b>	0000130104	<b>Result Structure:</b>	MISA MONTHLY REPORTING
<b>Control Point Id:</b>	0700	<b>Param Reported As:</b>	NOT APPLICABLE
<b>Sample Date:</b>	2014/03	<b>Frequency:</b>	MONTHLY
<b>Regulation:</b>	MISA COMPLIANCE	<b>Sector:</b>	PETROLEUM REFINERIES
<b>Value:</b>	12.266	<b>Component Type:</b>	MAXIMUM
<b>Unit Of Measure:</b>	KG/D		
<b>Control Point Name:</b>	PLANT - PROCESS EFFLUENT		
<b>Parameter Name:</b>	RESIDUE,PART LOSS ON IGNIT.		

**MISA Industrial Wastewater  
Discharge**

<b>Company Code:</b>	0000130104	<b>Result Structure:</b>	MISA MONTHLY REPORTING
<b>Control Point Id:</b>	0700	<b>Param Reported As:</b>	NOT APPLICABLE
<b>Sample Date:</b>	2014/03	<b>Frequency:</b>	MONTHLY
<b>Regulation:</b>	MISA COMPLIANCE	<b>Sector:</b>	PETROLEUM REFINERIES
<b>Value:</b>	31	<b>Component Type:</b>	NUM. IN AVERAGE
<b>Unit Of Measure:</b>	KG/D		
<b>Control Point Name:</b>	PLANT - PROCESS EFFLUENT		
<b>Parameter Name:</b>	RESIDUE,PART LOSS ON IGNIT.		

**MISA Industrial Wastewater  
Discharge**

<b>Company Code:</b>	0000130104	<b>Result Structure:</b>	MISA MONTHLY REPORTING
<b>Control Point Id:</b>	0700	<b>Param Reported As:</b>	AS SULPHIDE
<b>Sample Date:</b>	2014/03	<b>Frequency:</b>	MONTHLY
<b>Regulation:</b>	MISA COMPLIANCE	<b>Sector:</b>	PETROLEUM REFINERIES
<b>Value:</b>	0.015295	<b>Component Type:</b>	MINIMUM
<b>Unit Of Measure:</b>	KG/D		
<b>Control Point Name:</b>	PLANT - PROCESS EFFLUENT		
<b>Parameter Name:</b>	SULPHIDE, UNFILTERED REACTIVE		

**MISA Industrial Wastewater  
Discharge**

<b>Company Code:</b>	0000130104	<b>Result Structure:</b>	MISA MONTHLY REPORTING
<b>Control Point Id:</b>	0700	<b>Param Reported As:</b>	AS SULPHIDE
<b>Sample Date:</b>	2014/03	<b>Frequency:</b>	MONTHLY
<b>Regulation:</b>	MISA COMPLIANCE	<b>Sector:</b>	PETROLEUM REFINERIES
<b>Value:</b>	4	<b>Component Type:</b>	NUM. IN AVERAGE
<b>Unit Of Measure:</b>	KG/D		
<b>Control Point Name:</b>	PLANT - PROCESS EFFLUENT		
<b>Parameter Name:</b>	SULPHIDE, UNFILTERED REACTIVE		

**MISA Industrial Wastewater  
Discharge**

<b>Company Code:</b>	0000130104	<b>Result Structure:</b>	MISA MONTHLY REPORTING
<b>Control Point Id:</b>	0700	<b>Param Reported As:</b>	NOT APPLICABLE
<b>Sample Date:</b>	2014/07	<b>Frequency:</b>	MONTHLY
<b>Regulation:</b>	MISA COMPLIANCE	<b>Sector:</b>	PETROLEUM REFINERIES
<b>Value:</b>	3.328	<b>Component Type:</b>	AVERAGE
<b>Unit Of Measure:</b>	KG/D		
<b>Control Point Name:</b>	PLANT - PROCESS EFFLUENT		
<b>Parameter Name:</b>	SOLVENT EXTRACTABLES		

**MISA Industrial Wastewater  
Discharge**

<b>Company Code:</b>	0000130104	<b>Result Structure:</b>	MISA MONTHLY REPORTING
<b>Control Point Id:</b>	0700	<b>Param Reported As:</b>	AS SULPHIDE
<b>Sample Date:</b>	2014/07	<b>Frequency:</b>	MONTHLY
<b>Regulation:</b>	MISA COMPLIANCE	<b>Sector:</b>	PETROLEUM REFINERIES
<b>Value:</b>	0.041294	<b>Component Type:</b>	AVERAGE
<b>Unit Of Measure:</b>	KG/D		
<b>Control Point Name:</b>	PLANT - PROCESS EFFLUENT		
<b>Parameter Name:</b>	SULPHIDE, UNFILTERED REACTIVE		

**MISA Industrial Wastewater  
Discharge**

<b>Company Code:</b>	0000130104	<b>Result Structure:</b>	MISA MONTHLY REPORTING
----------------------	------------	--------------------------	------------------------

<b>Control Point Id:</b>	0700	<b>Param Reported As:</b>	AS SULPHIDE
<b>Sample Date:</b>	2014/07	<b>Frequency:</b>	MONTHLY
<b>Regulation:</b>	MISA COMPLIANCE	<b>Sector:</b>	PETROLEUM REFINERIES
<b>Value:</b>	0.013657	<b>Component Type:</b>	MINIMUM
<b>Unit Of Measure:</b>	KG/D		
<b>Control Point Name:</b>	PLANT - PROCESS EFFLUENT		
<b>Parameter Name:</b>	SULPHIDE, UNFILTERED REACTIVE		

**MISA Industrial Wastewater Discharge**

<b>Company Code:</b>	0000130104	<b>Result Structure:</b>	MISA MONTHLY REPORTING
<b>Control Point Id:</b>	0800	<b>Param Reported As:</b>	NOT APPLICABLE
<b>Sample Date:</b>	2014/09	<b>Frequency:</b>	MONTHLY
<b>Regulation:</b>	MISA COMPLIANCE	<b>Sector:</b>	PETROLEUM REFINERIES
<b>Value:</b>	4	<b>Component Type:</b>	NUM. IN AVERAGE
<b>Unit Of Measure:</b>	KG/D		
<b>Control Point Name:</b>	PLANT - ONCE THROUGH COOLING WATER (OTCW)		
<b>Parameter Name:</b>	TOLUENE C7H8		

**MISA Industrial Wastewater Discharge**

<b>Company Code:</b>	0000130104	<b>Result Structure:</b>	MISA MONTHLY REPORTING
<b>Control Point Id:</b>	0800	<b>Param Reported As:</b>	NOT APPLICABLE
<b>Sample Date:</b>	2014/01	<b>Frequency:</b>	MONTHLY
<b>Regulation:</b>	MISA COMPLIANCE	<b>Sector:</b>	PETROLEUM REFINERIES
<b>Value:</b>	0.013298	<b>Component Type:</b>	MINIMUM
<b>Unit Of Measure:</b>	KG/D		
<b>Control Point Name:</b>	PLANT - ONCE THROUGH COOLING WATER (OTCW)		
<b>Parameter Name:</b>	BENZENE C6H6		

**MISA Industrial Wastewater Discharge**

<b>Company Code:</b>	0000130104	<b>Result Structure:</b>	MISA MONTHLY REPORTING
<b>Control Point Id:</b>	0800	<b>Param Reported As:</b>	NOT APPLICABLE
<b>Sample Date:</b>	2014/01	<b>Frequency:</b>	MONTHLY
<b>Regulation:</b>	MISA COMPLIANCE	<b>Sector:</b>	PETROLEUM REFINERIES
<b>Value:</b>	68081.1	<b>Component Type:</b>	AVERAGE
<b>Unit Of Measure:</b>	M3/D		
<b>Control Point Name:</b>	PLANT - ONCE THROUGH COOLING WATER (OTCW)		
<b>Parameter Name:</b>	FLOW		

**MISA Industrial Wastewater Discharge**

<b>Company Code:</b>	0000130104	<b>Result Structure:</b>	MISA MONTHLY REPORTING
<b>Control Point Id:</b>	0800	<b>Param Reported As:</b>	AS PHENOL
<b>Sample Date:</b>	2014/01	<b>Frequency:</b>	MONTHLY
<b>Regulation:</b>	MISA COMPLIANCE	<b>Sector:</b>	PETROLEUM REFINERIES
<b>Value:</b>	0.066491	<b>Component Type:</b>	MINIMUM
<b>Unit Of Measure:</b>	KG/D		
<b>Control Point Name:</b>	PLANT - ONCE THROUGH COOLING WATER (OTCW)		
<b>Parameter Name:</b>	PHENOLICS, UNFILTERED REACTIVE		

**MISA Industrial Wastewater Discharge**

<b>Company Code:</b>	0000130104	<b>Result Structure:</b>	MISA MONTHLY REPORTING
<b>Control Point Id:</b>	0700	<b>Param Reported As:</b>	NOT APPLICABLE
<b>Sample Date:</b>	2014/10	<b>Frequency:</b>	MONTHLY
<b>Regulation:</b>	MISA COMPLIANCE	<b>Sector:</b>	PETROLEUM REFINERIES
<b>Value:</b>	31	<b>Component Type:</b>	NUM. IN AVERAGE
<b>Unit Of Measure:</b>	KG/D		
<b>Control Point Name:</b>	PLANT - PROCESS EFFLUENT		

**Parameter Name:** RESIDUE,PART LOSS ON IGNIT.

**MISA Industrial Wastewater  
Discharge**

<b>Company Code:</b>	0000130104	<b>Result Structure:</b>	MISA MONTHLY REPORTING
<b>Control Point Id:</b>	0700	<b>Param Reported As:</b>	NOT APPLICABLE
<b>Sample Date:</b>	2014/01	<b>Frequency:</b>	MONTHLY
<b>Regulation:</b>	MISA COMPLIANCE	<b>Sector:</b>	PETROLEUM REFINERIES
<b>Value:</b>	40.236	<b>Component Type:</b>	MAXIMUM
<b>Unit Of Measure:</b>	KG/D		
<b>Control Point Name:</b>	PLANT - PROCESS EFFLUENT		
<b>Parameter Name:</b>	RESIDUE,PART LOSS ON IGNIT.		

**MISA Industrial Wastewater  
Discharge**

<b>Company Code:</b>	0000130104	<b>Result Structure:</b>	MISA MONTHLY REPORTING
<b>Control Point Id:</b>	0800	<b>Param Reported As:</b>	NOT APPLICABLE
<b>Sample Date:</b>	2014/09	<b>Frequency:</b>	MONTHLY
<b>Regulation:</b>	MISA COMPLIANCE	<b>Sector:</b>	PETROLEUM REFINERIES
<b>Value:</b>	4	<b>Component Type:</b>	NUM. IN AVERAGE
<b>Unit Of Measure:</b>	KG/D		
<b>Control Point Name:</b>	PLANT - ONCE THROUGH COOLING WATER (OTCW)		
<b>Parameter Name:</b>	BENZENE C6H6		

**MISA Industrial Wastewater  
Discharge**

<b>Company Code:</b>	0000130104	<b>Result Structure:</b>	MISA MONTHLY REPORTING
<b>Control Point Id:</b>	0800	<b>Param Reported As:</b>	NOT APPLICABLE
<b>Sample Date:</b>	2014/02	<b>Frequency:</b>	MONTHLY
<b>Regulation:</b>	MISA COMPLIANCE	<b>Sector:</b>	PETROLEUM REFINERIES
<b>Value:</b>	73862.3	<b>Component Type:</b>	MAXIMUM
<b>Unit Of Measure:</b>	M3/D		
<b>Control Point Name:</b>	PLANT - ONCE THROUGH COOLING WATER (OTCW)		
<b>Parameter Name:</b>	FLOW		

**MISA Industrial Wastewater  
Discharge**

<b>Company Code:</b>	0000130104	<b>Result Structure:</b>	MISA MONTHLY REPORTING
<b>Control Point Id:</b>	0700	<b>Param Reported As:</b>	NOT APPLICABLE
<b>Sample Date:</b>	2014/04	<b>Frequency:</b>	MONTHLY
<b>Regulation:</b>	MISA COMPLIANCE	<b>Sector:</b>	PETROLEUM REFINERIES
<b>Value:</b>	6.63	<b>Component Type:</b>	MINIMUM
<b>Unit Of Measure:</b>	KG/D		
<b>Control Point Name:</b>	PLANT - PROCESS EFFLUENT		
<b>Parameter Name:</b>	RESIDUE, PARTICULATE		

**MISA Industrial Wastewater  
Discharge**

<b>Company Code:</b>	0000130104	<b>Result Structure:</b>	MISA MONTHLY REPORTING
<b>Control Point Id:</b>	0700	<b>Param Reported As:</b>	AS SULPHIDE
<b>Sample Date:</b>	2014/04	<b>Frequency:</b>	MONTHLY
<b>Regulation:</b>	MISA COMPLIANCE	<b>Sector:</b>	PETROLEUM REFINERIES
<b>Value:</b>	0.085274	<b>Component Type:</b>	MAXIMUM
<b>Unit Of Measure:</b>	KG/D		
<b>Control Point Name:</b>	PLANT - PROCESS EFFLUENT		
<b>Parameter Name:</b>	SULPHIDE, UNFILTERED REACTIVE		

**MISA Industrial Wastewater  
Discharge**

<b>Company Code:</b>	0000130104	<b>Result Structure:</b>	MISA MONTHLY REPORTING
<b>Control Point Id:</b>	0800	<b>Param Reported As:</b>	NOT APPLICABLE
<b>Sample Date:</b>	2014/05	<b>Frequency:</b>	MONTHLY
<b>Regulation:</b>	MISA COMPLIANCE	<b>Sector:</b>	PETROLEUM REFINERIES
<b>Value:</b>	0.014421	<b>Component Type:</b>	MAXIMUM
<b>Unit Of Measure:</b>	KG/D		
<b>Control Point Name:</b>	PLANT - ONCE THROUGH COOLING WATER (OTCW)		
<b>Parameter Name:</b>	TOLUENE C7H8		

**MISA Industrial Wastewater**

**Discharge**

<b>Company Code:</b>	0000130104	<b>Result Structure:</b>	MISA MONTHLY REPORTING
<b>Control Point Id:</b>	0800	<b>Param Reported As:</b>	AS SULPHIDE
<b>Sample Date:</b>	2014/06	<b>Frequency:</b>	MONTHLY
<b>Regulation:</b>	MISA COMPLIANCE	<b>Sector:</b>	PETROLEUM REFINERIES
<b>Value:</b>	0.48339	<b>Component Type:</b>	MINIMUM
<b>Unit Of Measure:</b>	KG/D		
<b>Control Point Name:</b>	PLANT - ONCE THROUGH COOLING WATER (OTCW)		
<b>Parameter Name:</b>	SULPHIDE, UNFILTERED REACTIVE		

**MISA Industrial Wastewater**

**Discharge**

<b>Company Code:</b>	0000130104	<b>Result Structure:</b>	MISA MONTHLY REPORTING
<b>Control Point Id:</b>	0700	<b>Param Reported As:</b>	NOT APPLICABLE
<b>Sample Date:</b>	2014/11	<b>Frequency:</b>	MONTHLY
<b>Regulation:</b>	MISA COMPLIANCE	<b>Sector:</b>	PETROLEUM REFINERIES
<b>Value:</b>	30	<b>Component Type:</b>	NUM. IN AVERAGE
<b>Unit Of Measure:</b>	M3/D		
<b>Control Point Name:</b>	PLANT - PROCESS EFFLUENT		
<b>Parameter Name:</b>	FLOW		

**MISA Industrial Wastewater**

**Discharge**

<b>Company Code:</b>	0000130104	<b>Result Structure:</b>	MISA MONTHLY REPORTING
<b>Control Point Id:</b>	0700	<b>Param Reported As:</b>	AS PHENOL
<b>Sample Date:</b>	2014/11	<b>Frequency:</b>	MONTHLY
<b>Regulation:</b>	MISA COMPLIANCE	<b>Sector:</b>	PETROLEUM REFINERIES
<b>Value:</b>	30	<b>Component Type:</b>	NUM. IN AVERAGE
<b>Unit Of Measure:</b>	KG/D		
<b>Control Point Name:</b>	PLANT - PROCESS EFFLUENT		
<b>Parameter Name:</b>	PHENOLICS, UNFILTERED REACTIVE		

**MISA Industrial Wastewater**

**Discharge**

<b>Company Code:</b>	0000130104	<b>Result Structure:</b>	MISA MONTHLY REPORTING
<b>Control Point Id:</b>	0700	<b>Param Reported As:</b>	NOT APPLICABLE
<b>Sample Date:</b>	2014/02	<b>Frequency:</b>	MONTHLY
<b>Regulation:</b>	MISA COMPLIANCE	<b>Sector:</b>	PETROLEUM REFINERIES
<b>Value:</b>	6405.5	<b>Component Type:</b>	AVERAGE
<b>Unit Of Measure:</b>	M3/D		
<b>Control Point Name:</b>	PLANT - PROCESS EFFLUENT		
<b>Parameter Name:</b>	FLOW		

**MISA Industrial Wastewater**

**Discharge**

<b>Company Code:</b>	0000130104	<b>Result Structure:</b>	MISA MONTHLY REPORTING
<b>Control Point Id:</b>	0700	<b>Param Reported As:</b>	NOT APPLICABLE
<b>Sample Date:</b>	2014/02	<b>Frequency:</b>	MONTHLY
<b>Regulation:</b>	MISA COMPLIANCE	<b>Sector:</b>	PETROLEUM REFINERIES
<b>Value:</b>	2436	<b>Component Type:</b>	MINIMUM
<b>Unit Of Measure:</b>	M3/D		



**Control Point Name:** PLANT - PROCESS EFFLUENT  
**Parameter Name:** FLOW

**MISA Industrial Wastewater Discharge**

<b>Company Code:</b>	0000130104	<b>Result Structure:</b>	MISA MONTHLY REPORTING
<b>Control Point Id:</b>	0700	<b>Param Reported As:</b>	NOT APPLICABLE
<b>Sample Date:</b>	2014/08	<b>Frequency:</b>	MONTHLY
<b>Regulation:</b>	MISA COMPLIANCE	<b>Sector:</b>	PETROLEUM REFINERIES
<b>Value:</b>	5.942	<b>Component Type:</b>	MINIMUM
<b>Unit Of Measure:</b>	KG/D		
<b>Control Point Name:</b>	PLANT - PROCESS EFFLUENT		
<b>Parameter Name:</b>	RESIDUE, PARTICULATE		

**MISA Industrial Wastewater Discharge**

<b>Company Code:</b>	0000130104	<b>Result Structure:</b>	MISA MONTHLY REPORTING
<b>Control Point Id:</b>	0700	<b>Param Reported As:</b>	NOT APPLICABLE
<b>Sample Date:</b>	2014/08	<b>Frequency:</b>	MONTHLY
<b>Regulation:</b>	MISA COMPLIANCE	<b>Sector:</b>	PETROLEUM REFINERIES
<b>Value:</b>	5.427	<b>Component Type:</b>	MINIMUM
<b>Unit Of Measure:</b>	KG/D		
<b>Control Point Name:</b>	PLANT - PROCESS EFFLUENT		
<b>Parameter Name:</b>	RESIDUE,PART LOSS ON IGNIT.		

**MISA Industrial Wastewater Discharge**

<b>Company Code:</b>	0000130104	<b>Result Structure:</b>	MISA MONTHLY REPORTING
<b>Control Point Id:</b>	0800	<b>Param Reported As:</b>	NOT APPLICABLE
<b>Sample Date:</b>	2014/12	<b>Frequency:</b>	MONTHLY
<b>Regulation:</b>	MISA COMPLIANCE	<b>Sector:</b>	PETROLEUM REFINERIES
<b>Value:</b>	0.014273	<b>Component Type:</b>	AVERAGE
<b>Unit Of Measure:</b>	KG/D		
<b>Control Point Name:</b>	PLANT - ONCE THROUGH COOLING WATER (OTCW)		
<b>Parameter Name:</b>	BENZENE C6H6		

**MISA Industrial Wastewater Discharge**

<b>Company Code:</b>	0000130104	<b>Result Structure:</b>	MISA MONTHLY REPORTING
<b>Control Point Id:</b>	0800	<b>Param Reported As:</b>	AS SULPHIDE
<b>Sample Date:</b>	2014/12	<b>Frequency:</b>	MONTHLY
<b>Regulation:</b>	MISA COMPLIANCE	<b>Sector:</b>	PETROLEUM REFINERIES
<b>Value:</b>	0.48822	<b>Component Type:</b>	MINIMUM
<b>Unit Of Measure:</b>	KG/D		
<b>Control Point Name:</b>	PLANT - ONCE THROUGH COOLING WATER (OTCW)		
<b>Parameter Name:</b>	SULPHIDE, UNFILTERED REACTIVE		

**MISA Industrial Wastewater Discharge**

<b>Company Code:</b>	0000130104	<b>Result Structure:</b>	MISA MONTHLY REPORTING
<b>Control Point Id:</b>	0800	<b>Param Reported As:</b>	AS SULPHIDE
<b>Sample Date:</b>	2014/12	<b>Frequency:</b>	MONTHLY
<b>Regulation:</b>	MISA COMPLIANCE	<b>Sector:</b>	PETROLEUM REFINERIES
<b>Value:</b>	5	<b>Component Type:</b>	NUM. IN AVERAGE
<b>Unit Of Measure:</b>	KG/D		
<b>Control Point Name:</b>	PLANT - ONCE THROUGH COOLING WATER (OTCW)		
<b>Parameter Name:</b>	SULPHIDE, UNFILTERED REACTIVE		

**MISA Industrial Wastewater Discharge**

<b>Company Code:</b>	0000130104	<b>Result Structure:</b>	MISA MONTHLY REPORTING
<b>Control Point Id:</b>	0800	<b>Param Reported As:</b>	NOT APPLICABLE
<b>Sample Date:</b>	2014/12	<b>Frequency:</b>	MONTHLY
<b>Regulation:</b>	MISA COMPLIANCE	<b>Sector:</b>	PETROLEUM REFINERIES
<b>Value:</b>	0.014273	<b>Component Type:</b>	AVERAGE
<b>Unit Of Measure:</b>	KG/D		
<b>Control Point Name:</b>	PLANT - ONCE THROUGH COOLING WATER (OTCW)		
<b>Parameter Name:</b>	TOLUENE C7H8		

**MISA Industrial Wastewater Discharge**

<b>Company Code:</b>	0000130104	<b>Result Structure:</b>	MISA MONTHLY REPORTING
<b>Control Point Id:</b>	0700	<b>Param Reported As:</b>	AS CARBON
<b>Sample Date:</b>	2014/11	<b>Frequency:</b>	MONTHLY
<b>Regulation:</b>	MISA COMPLIANCE	<b>Sector:</b>	PETROLEUM REFINERIES
<b>Value:</b>	14.528	<b>Component Type:</b>	MINIMUM
<b>Unit Of Measure:</b>	KG/D		
<b>Control Point Name:</b>	PLANT - PROCESS EFFLUENT		
<b>Parameter Name:</b>	CARBON, DISSOLVED ORGANIC		

**MISA Industrial Wastewater Discharge**

<b>Company Code:</b>	0000130104	<b>Result Structure:</b>	MISA MONTHLY REPORTING
<b>Control Point Id:</b>	0700	<b>Param Reported As:</b>	NOT APPLICABLE
<b>Sample Date:</b>	2014/11	<b>Frequency:</b>	MONTHLY
<b>Regulation:</b>	MISA COMPLIANCE	<b>Sector:</b>	PETROLEUM REFINERIES
<b>Value:</b>	2.9387	<b>Component Type:</b>	MINIMUM
<b>Unit Of Measure:</b>	KG/D		
<b>Control Point Name:</b>	PLANT - PROCESS EFFLUENT		
<b>Parameter Name:</b>	SOLVENT EXTRACTABLES		

**MISA Industrial Wastewater Discharge**

<b>Company Code:</b>	0000130104	<b>Result Structure:</b>	MISA MONTHLY REPORTING
<b>Control Point Id:</b>	0700	<b>Param Reported As:</b>	AS CARBON
<b>Sample Date:</b>	2014/02	<b>Frequency:</b>	MONTHLY
<b>Regulation:</b>	MISA COMPLIANCE	<b>Sector:</b>	PETROLEUM REFINERIES
<b>Value:</b>	10.42	<b>Component Type:</b>	MINIMUM
<b>Unit Of Measure:</b>	KG/D		
<b>Control Point Name:</b>	PLANT - PROCESS EFFLUENT		
<b>Parameter Name:</b>	CARBON, DISSOLVED ORGANIC		

**MISA Industrial Wastewater Discharge**

<b>Company Code:</b>	0000130104	<b>Result Structure:</b>	MISA MONTHLY REPORTING
<b>Control Point Id:</b>	0700	<b>Param Reported As:</b>	AS PHENOL
<b>Sample Date:</b>	2014/02	<b>Frequency:</b>	MONTHLY
<b>Regulation:</b>	MISA COMPLIANCE	<b>Sector:</b>	PETROLEUM REFINERIES
<b>Value:</b>	0.020596	<b>Component Type:</b>	AVERAGE
<b>Unit Of Measure:</b>	KG/D		
<b>Control Point Name:</b>	PLANT - PROCESS EFFLUENT		
<b>Parameter Name:</b>	PHENOLICS, UNFILTERED REACTIVE		

**MISA Industrial Wastewater Discharge**

<b>Company Code:</b>	0000130104	<b>Result Structure:</b>	MISA MONTHLY REPORTING
<b>Control Point Id:</b>	0700	<b>Param Reported As:</b>	NOT APPLICABLE
<b>Sample Date:</b>	2014/02	<b>Frequency:</b>	MONTHLY
<b>Regulation:</b>	MISA COMPLIANCE	<b>Sector:</b>	PETROLEUM REFINERIES
<b>Value:</b>	6.4055	<b>Component Type:</b>	AVERAGE

**Unit Of Measure:** KG/D  
**Control Point Name:** PLANT - PROCESS EFFLUENT  
**Parameter Name:** RESIDUE,PART LOSS ON IGNIT.

**MISA Industrial Wastewater**

**Discharge**

<b>Company Code:</b>	0000130104	<b>Result Structure:</b>	MISA MONTHLY REPORTING
<b>Control Point Id:</b>	0700	<b>Param Reported As:</b>	NOT APPLICABLE
<b>Sample Date:</b>	2014/02	<b>Frequency:</b>	MONTHLY
<b>Regulation:</b>	MISA COMPLIANCE	<b>Sector:</b>	PETROLEUM REFINERIES
<b>Value:</b>	7.1732	<b>Component Type:</b>	MAXIMUM
<b>Unit Of Measure:</b>	KG/D		
<b>Control Point Name:</b>	PLANT - PROCESS EFFLUENT		
<b>Parameter Name:</b>	SOLVENT EXTRACTABLES		

**MISA Industrial Wastewater**

**Discharge**

<b>Company Code:</b>	0000130104	<b>Result Structure:</b>	MISA MONTHLY REPORTING
<b>Control Point Id:</b>	0700	<b>Param Reported As:</b>	NOT APPLICABLE
<b>Sample Date:</b>	2014/08	<b>Frequency:</b>	MONTHLY
<b>Regulation:</b>	MISA COMPLIANCE	<b>Sector:</b>	PETROLEUM REFINERIES
<b>Value:</b>	3.792	<b>Component Type:</b>	AVERAGE
<b>Unit Of Measure:</b>	KG/D		
<b>Control Point Name:</b>	PLANT - PROCESS EFFLUENT		
<b>Parameter Name:</b>	SOLVENT EXTRACTABLES		

**MISA Industrial Wastewater**

**Discharge**

<b>Company Code:</b>	0000130104	<b>Result Structure:</b>	MISA MONTHLY REPORTING
<b>Control Point Id:</b>	0800	<b>Param Reported As:</b>	AS PHENOL
<b>Sample Date:</b>	2014/11	<b>Frequency:</b>	MONTHLY
<b>Regulation:</b>	MISA COMPLIANCE	<b>Sector:</b>	PETROLEUM REFINERIES
<b>Value:</b>	0.070564	<b>Component Type:</b>	AVERAGE
<b>Unit Of Measure:</b>	KG/D		
<b>Control Point Name:</b>	PLANT - ONCE THROUGH COOLING WATER (OTCW)		
<b>Parameter Name:</b>	PHENOLICS, UNFILTERED REACTIVE		

**MISA Industrial Wastewater**

**Discharge**

<b>Company Code:</b>	0000130104	<b>Result Structure:</b>	MISA MONTHLY REPORTING
<b>Control Point Id:</b>	0700	<b>Param Reported As:</b>	AS PHENOL
<b>Sample Date:</b>	2014/09	<b>Frequency:</b>	MONTHLY
<b>Regulation:</b>	MISA COMPLIANCE	<b>Sector:</b>	PETROLEUM REFINERIES
<b>Value:</b>	0.0074805	<b>Component Type:</b>	AVERAGE
<b>Unit Of Measure:</b>	KG/D		
<b>Control Point Name:</b>	PLANT - PROCESS EFFLUENT		
<b>Parameter Name:</b>	PHENOLICS, UNFILTERED REACTIVE		

**MISA Industrial Wastewater**

**Discharge**

<b>Company Code:</b>	0000130104	<b>Result Structure:</b>	MISA MONTHLY REPORTING
<b>Control Point Id:</b>	0800	<b>Param Reported As:</b>	NOT APPLICABLE
<b>Sample Date:</b>	2014/03	<b>Frequency:</b>	MONTHLY
<b>Regulation:</b>	MISA COMPLIANCE	<b>Sector:</b>	PETROLEUM REFINERIES
<b>Value:</b>	0.013672	<b>Component Type:</b>	AVERAGE
<b>Unit Of Measure:</b>	KG/D		
<b>Control Point Name:</b>	PLANT - ONCE THROUGH COOLING WATER (OTCW)		
<b>Parameter Name:</b>	BENZENE C6H6		

**MISA Industrial Wastewater**

### Discharge

<b>Company Code:</b>	0000130104	<b>Result Structure:</b>	MISA MONTHLY REPORTING
<b>Control Point Id:</b>	0700	<b>Param Reported As:</b>	AS NITROGEN
<b>Sample Date:</b>	2014/01	<b>Frequency:</b>	MONTHLY
<b>Regulation:</b>	MISA COMPLIANCE	<b>Sector:</b>	PETROLEUM REFINERIES
<b>Value:</b>	0	<b>Component Type:</b>	AVERAGE
<b>Unit Of Measure:</b>	KG/D		
<b>Control Point Name:</b>	PLANT - PROCESS EFFLUENT		
<b>Parameter Name:</b>	AMMONIUM+AMMONIA, TOTAL FILTER.REAC		

### MISA Industrial Wastewater Discharge

<b>Company Code:</b>	0000130104	<b>Result Structure:</b>	MISA MONTHLY REPORTING
<b>Control Point Id:</b>	0800	<b>Param Reported As:</b>	NOT APPLICABLE
<b>Sample Date:</b>	2014/04	<b>Frequency:</b>	MONTHLY
<b>Regulation:</b>	MISA COMPLIANCE	<b>Sector:</b>	PETROLEUM REFINERIES
<b>Value:</b>	69479.4	<b>Component Type:</b>	MINIMUM
<b>Unit Of Measure:</b>	M3/D		
<b>Control Point Name:</b>	PLANT - ONCE THROUGH COOLING WATER (OTCW)		
<b>Parameter Name:</b>	FLOW		

### MISA Industrial Wastewater Discharge

<b>Company Code:</b>	0000130104	<b>Result Structure:</b>	MISA MONTHLY REPORTING
<b>Control Point Id:</b>	0700	<b>Param Reported As:</b>	AS CARBON
<b>Sample Date:</b>	2014/03	<b>Frequency:</b>	MONTHLY
<b>Regulation:</b>	MISA COMPLIANCE	<b>Sector:</b>	PETROLEUM REFINERIES
<b>Value:</b>	4	<b>Component Type:</b>	NUM. IN AVERAGE
<b>Unit Of Measure:</b>	KG/D		
<b>Control Point Name:</b>	PLANT - PROCESS EFFLUENT		
<b>Parameter Name:</b>	CARBON, DISSOLVED ORGANIC		

### MISA Industrial Wastewater Discharge

<b>Company Code:</b>	0000130104	<b>Result Structure:</b>	MISA MONTHLY REPORTING
<b>Control Point Id:</b>	0800	<b>Param Reported As:</b>	NOT APPLICABLE
<b>Sample Date:</b>	2014/07	<b>Frequency:</b>	MONTHLY
<b>Regulation:</b>	MISA COMPLIANCE	<b>Sector:</b>	PETROLEUM REFINERIES
<b>Value:</b>	68125	<b>Component Type:</b>	MINIMUM
<b>Unit Of Measure:</b>	M3/D		
<b>Control Point Name:</b>	PLANT - ONCE THROUGH COOLING WATER (OTCW)		
<b>Parameter Name:</b>	FLOW		

### MISA Industrial Wastewater Discharge

<b>Company Code:</b>	0000130104	<b>Result Structure:</b>	MISA MONTHLY REPORTING
<b>Control Point Id:</b>	0800	<b>Param Reported As:</b>	NOT APPLICABLE
<b>Sample Date:</b>	2014/07	<b>Frequency:</b>	MONTHLY
<b>Regulation:</b>	MISA COMPLIANCE	<b>Sector:</b>	PETROLEUM REFINERIES
<b>Value:</b>	5	<b>Component Type:</b>	NUM. IN AVERAGE
<b>Unit Of Measure:</b>	M3/D		
<b>Control Point Name:</b>	PLANT - ONCE THROUGH COOLING WATER (OTCW)		
<b>Parameter Name:</b>	FLOW		

### MISA Industrial Wastewater Discharge

<b>Company Code:</b>	0000130104	<b>Result Structure:</b>	MISA MONTHLY REPORTING
<b>Control Point Id:</b>	0700	<b>Param Reported As:</b>	NOT APPLICABLE
<b>Sample Date:</b>	2014/05	<b>Frequency:</b>	MONTHLY
<b>Regulation:</b>	MISA COMPLIANCE	<b>Sector:</b>	PETROLEUM REFINERIES

**Value:** 6688  
**Unit Of Measure:** M3/D  
**Control Point Name:** PLANT - PROCESS EFFLUENT  
**Parameter Name:** FLOW

**Component Type:** MINIMUM

**MISA Industrial Wastewater  
Discharge**

**Company Code:** 0000130104  
**Control Point Id:** 0700  
**Sample Date:** 2014/05  
**Regulation:** MISA COMPLIANCE  
**Value:** 0  
**Unit Of Measure:** KG/D  
**Control Point Name:** PLANT - PROCESS EFFLUENT  
**Parameter Name:** AMMONIUM+AMMONIA, TOTAL FILTER.REAC

**Result Structure:** MISA MONTHLY REPORTING  
**Param Reported As:** AS NITROGEN  
**Frequency:** MONTHLY  
**Sector:** PETROLEUM REFINERIES  
**Component Type:** AVERAGE

**MISA Industrial Wastewater  
Discharge**

**Company Code:** 0000130104  
**Control Point Id:** 0800  
**Sample Date:** 2014/05  
**Regulation:** MISA COMPLIANCE  
**Value:** 0.015722  
**Unit Of Measure:** KG/D  
**Control Point Name:** PLANT - ONCE THROUGH COOLING WATER (OTCW)  
**Parameter Name:** BENZENE C6H6

**Result Structure:** MISA MONTHLY REPORTING  
**Param Reported As:** NOT APPLICABLE  
**Frequency:** MONTHLY  
**Sector:** PETROLEUM REFINERIES  
**Component Type:** MAXIMUM

**MISA Industrial Wastewater  
Discharge**

**Company Code:** 0000130104  
**Control Point Id:** 0700  
**Sample Date:** 2014/06  
**Regulation:** MISA COMPLIANCE  
**Value:** 17.68  
**Unit Of Measure:** KG/D  
**Control Point Name:** PLANT - PROCESS EFFLUENT  
**Parameter Name:** CARBON, DISSOLVED ORGANIC

**Result Structure:** MISA MONTHLY REPORTING  
**Param Reported As:** AS CARBON  
**Frequency:** MONTHLY  
**Sector:** PETROLEUM REFINERIES  
**Component Type:** MINIMUM

**MISA Industrial Wastewater  
Discharge**

**Company Code:** 0000130104  
**Control Point Id:** 0700  
**Sample Date:** 2014/06  
**Regulation:** MISA COMPLIANCE  
**Value:** 30  
**Unit Of Measure:** M3/D  
**Control Point Name:** PLANT - PROCESS EFFLUENT  
**Parameter Name:** FLOW

**Result Structure:** MISA MONTHLY REPORTING  
**Param Reported As:** NOT APPLICABLE  
**Frequency:** MONTHLY  
**Sector:** PETROLEUM REFINERIES  
**Component Type:** NUM. IN AVERAGE

**MISA Industrial Wastewater  
Discharge**

**Company Code:** 0000130104  
**Control Point Id:** 0700  
**Sample Date:** 2014/06  
**Regulation:** MISA COMPLIANCE  
**Value:** 30  
**Unit Of Measure:** KG/D  
**Control Point Name:** PLANT - PROCESS EFFLUENT  
**Parameter Name:** PHENOLICS, UNFILTERED REACTIVE

**Result Structure:** MISA MONTHLY REPORTING  
**Param Reported As:** AS PHENOL  
**Frequency:** MONTHLY  
**Sector:** PETROLEUM REFINERIES  
**Component Type:** NUM. IN AVERAGE

**MISA Industrial Wastewater**  
**Discharge**

**Company Code:** 0000130104  
**Control Point Id:** 0700  
**Sample Date:** 2014/07  
**Regulation:** MISA COMPLIANCE  
**Value:** 9243  
**Unit Of Measure:** M3/D  
**Control Point Name:** PLANT - PROCESS EFFLUENT  
**Parameter Name:** FLOW

**Result Structure:** MISA MONTHLY REPORTING  
**Param Reported As:** NOT APPLICABLE  
**Frequency:** MONTHLY  
**Sector:** PETROLEUM REFINERIES  
**Component Type:** MAXIMUM

**MISA Industrial Wastewater**  
**Discharge**

**Company Code:** 0000130104  
**Control Point Id:** 0700  
**Sample Date:** 2014/07  
**Regulation:** MISA COMPLIANCE  
**Value:** 1951  
**Unit Of Measure:** M3/D  
**Control Point Name:** PLANT - PROCESS EFFLUENT  
**Parameter Name:** FLOW

**Result Structure:** MISA MONTHLY REPORTING  
**Param Reported As:** NOT APPLICABLE  
**Frequency:** MONTHLY  
**Sector:** PETROLEUM REFINERIES  
**Component Type:** MINIMUM

**MISA Industrial Wastewater**  
**Discharge**

**Company Code:** 0000130104  
**Control Point Id:** 0700  
**Sample Date:** 2014/07  
**Regulation:** MISA COMPLIANCE  
**Value:** 1.8685  
**Unit Of Measure:** KG/D  
**Control Point Name:** PLANT - PROCESS EFFLUENT  
**Parameter Name:** PHOSPHORUS,UNFILTERED TOTAL

**Result Structure:** MISA MONTHLY REPORTING  
**Param Reported As:** AS PHOSPHORUS  
**Frequency:** MONTHLY  
**Sector:** PETROLEUM REFINERIES  
**Component Type:** AVERAGE

**MISA Industrial Wastewater**  
**Discharge**

**Company Code:** 0000130104  
**Control Point Id:** 0700  
**Sample Date:** 2014/07  
**Regulation:** MISA COMPLIANCE  
**Value:** 5  
**Unit Of Measure:** KG/D  
**Control Point Name:** PLANT - PROCESS EFFLUENT  
**Parameter Name:** PHOSPHORUS,UNFILTERED TOTAL

**Result Structure:** MISA MONTHLY REPORTING  
**Param Reported As:** AS PHOSPHORUS  
**Frequency:** MONTHLY  
**Sector:** PETROLEUM REFINERIES  
**Component Type:** NUM. IN AVERAGE

**MISA Industrial Wastewater**  
**Discharge**

**Company Code:** 0000130104  
**Control Point Id:** 0700  
**Sample Date:** 2014/07  
**Regulation:** MISA COMPLIANCE  
**Value:** 7.957  
**Unit Of Measure:** KG/D  
**Control Point Name:** PLANT - PROCESS EFFLUENT  
**Parameter Name:** RESIDUE, PARTICULATE

**Result Structure:** MISA MONTHLY REPORTING  
**Param Reported As:** NOT APPLICABLE  
**Frequency:** MONTHLY  
**Sector:** PETROLEUM REFINERIES  
**Component Type:** MAXIMUM

**MISA Industrial Wastewater**  
**Discharge**

**Company Code:** 0000130104  
**Control Point Id:** 0700  
**Sample Date:** 2014/05

**Result Structure:** MISA MONTHLY REPORTING  
**Param Reported As:** NOT APPLICABLE  
**Frequency:** MONTHLY

**Regulation:** MISA COMPLIANCE  
**Value:** 31  
**Unit Of Measure:** KG/D  
**Control Point Name:** PLANT - PROCESS EFFLUENT  
**Parameter Name:** RESIDUE,PART LOSS ON IGNIT.

**Sector:** PETROLEUM REFINERIES  
**Component Type:** NUM. IN AVERAGE

**MISA Industrial Wastewater**  
**Discharge**

**Company Code:** 0000130104  
**Control Point Id:** 0700  
**Sample Date:** 2014/10  
**Regulation:** MISA COMPLIANCE  
**Value:** 1.6361  
**Unit Of Measure:** KG/D  
**Control Point Name:** PLANT - PROCESS EFFLUENT  
**Parameter Name:** PHOSPHORUS,UNFILTERED TOTAL

**Result Structure:** MISA MONTHLY REPORTING  
**Param Reported As:** AS PHOSPHORUS  
**Frequency:** MONTHLY  
**Sector:** PETROLEUM REFINERIES  
**Component Type:** AVERAGE

**MISA Industrial Wastewater**  
**Discharge**

**Company Code:** 0000130104  
**Control Point Id:** 0700  
**Sample Date:** 2014/12  
**Regulation:** MISA COMPLIANCE  
**Value:** 0.64951  
**Unit Of Measure:** KG/D  
**Control Point Name:** PLANT - PROCESS EFFLUENT  
**Parameter Name:** PHOSPHORUS,UNFILTERED TOTAL

**Result Structure:** MISA MONTHLY REPORTING  
**Param Reported As:** AS PHOSPHORUS  
**Frequency:** MONTHLY  
**Sector:** PETROLEUM REFINERIES  
**Component Type:** MINIMUM

**MISA Industrial Wastewater**  
**Discharge**

**Company Code:** 0000130104  
**Control Point Id:** 0700  
**Sample Date:** 2014/12  
**Regulation:** MISA COMPLIANCE  
**Value:** 2.0943  
**Unit Of Measure:** KG/D  
**Control Point Name:** PLANT - PROCESS EFFLUENT  
**Parameter Name:** SOLVENT EXTRACTABLES

**Result Structure:** MISA MONTHLY REPORTING  
**Param Reported As:** NOT APPLICABLE  
**Frequency:** MONTHLY  
**Sector:** PETROLEUM REFINERIES  
**Component Type:** MINIMUM

**MISA Industrial Wastewater**  
**Discharge**

**Company Code:** 0000130104  
**Control Point Id:** 0700  
**Sample Date:** 2014/12  
**Regulation:** MISA COMPLIANCE  
**Value:** 5  
**Unit Of Measure:** KG/D  
**Control Point Name:** PLANT - PROCESS EFFLUENT  
**Parameter Name:** SULPHIDE, UNFILTERED REACTIVE

**Result Structure:** MISA MONTHLY REPORTING  
**Param Reported As:** AS SULPHIDE  
**Frequency:** MONTHLY  
**Sector:** PETROLEUM REFINERIES  
**Component Type:** NUM. IN AVERAGE

**MISA Industrial Wastewater**  
**Discharge**

**Company Code:** 0000130104  
**Control Point Id:** 0700  
**Sample Date:** 2014/03  
**Regulation:** MISA COMPLIANCE  
**Value:** 8844  
**Unit Of Measure:** M3/D  
**Control Point Name:** PLANT - PROCESS EFFLUENT  
**Parameter Name:** FLOW

**Result Structure:** MISA MONTHLY REPORTING  
**Param Reported As:** NOT APPLICABLE  
**Frequency:** MONTHLY  
**Sector:** PETROLEUM REFINERIES  
**Component Type:** MAXIMUM



**MISA Industrial Wastewater  
Discharge**

<b>Company Code:</b>	0000130104	<b>Result Structure:</b>	MISA MONTHLY REPORTING
<b>Control Point Id:</b>	0800	<b>Param Reported As:</b>	AS SULPHIDE
<b>Sample Date:</b>	2014/09	<b>Frequency:</b>	MONTHLY
<b>Regulation:</b>	MISA COMPLIANCE	<b>Sector:</b>	PETROLEUM REFINERIES
<b>Value:</b>	0.52018	<b>Component Type:</b>	AVERAGE
<b>Unit Of Measure:</b>	KG/D		
<b>Control Point Name:</b>	PLANT - ONCE THROUGH COOLING WATER (OTCW)		
<b>Parameter Name:</b>	SULPHIDE, UNFILTERED REACTIVE		

**MISA Industrial Wastewater  
Discharge**

<b>Company Code:</b>	0000130104	<b>Result Structure:</b>	MISA MONTHLY REPORTING
<b>Control Point Id:</b>	0800	<b>Param Reported As:</b>	NOT APPLICABLE
<b>Sample Date:</b>	2014/08	<b>Frequency:</b>	MONTHLY
<b>Regulation:</b>	MISA COMPLIANCE	<b>Sector:</b>	PETROLEUM REFINERIES
<b>Value:</b>	0.014279	<b>Component Type:</b>	MAXIMUM
<b>Unit Of Measure:</b>	KG/D		
<b>Control Point Name:</b>	PLANT - ONCE THROUGH COOLING WATER (OTCW)		
<b>Parameter Name:</b>	TOLUENE C7H8		

**MISA Industrial Wastewater  
Discharge**

<b>Company Code:</b>	0000130104	<b>Result Structure:</b>	MISA MONTHLY REPORTING
<b>Control Point Id:</b>	0800	<b>Param Reported As:</b>	AS SULPHIDE
<b>Sample Date:</b>	2014/08	<b>Frequency:</b>	MONTHLY
<b>Regulation:</b>	MISA COMPLIANCE	<b>Sector:</b>	PETROLEUM REFINERIES
<b>Value:</b>	0.48453	<b>Component Type:</b>	MINIMUM
<b>Unit Of Measure:</b>	KG/D		
<b>Control Point Name:</b>	PLANT - ONCE THROUGH COOLING WATER (OTCW)		
<b>Parameter Name:</b>	SULPHIDE, UNFILTERED REACTIVE		

**MISA Industrial Wastewater  
Discharge**

<b>Company Code:</b>	0000130104	<b>Result Structure:</b>	MISA MONTHLY REPORTING
<b>Control Point Id:</b>	0700	<b>Param Reported As:</b>	NOT APPLICABLE
<b>Sample Date:</b>	2014/07	<b>Frequency:</b>	MONTHLY
<b>Regulation:</b>	MISA COMPLIANCE	<b>Sector:</b>	PETROLEUM REFINERIES
<b>Value:</b>	4.8538	<b>Component Type:</b>	MAXIMUM
<b>Unit Of Measure:</b>	KG/D		
<b>Control Point Name:</b>	PLANT - PROCESS EFFLUENT		
<b>Parameter Name:</b>	SOLVENT EXTRACTABLES		

**MISA Industrial Wastewater  
Discharge**

<b>Company Code:</b>	0000130104	<b>Result Structure:</b>	MISA MONTHLY REPORTING
<b>Control Point Id:</b>	0700	<b>Param Reported As:</b>	AS CARBON
<b>Sample Date:</b>	2014/08	<b>Frequency:</b>	MONTHLY
<b>Regulation:</b>	MISA COMPLIANCE	<b>Sector:</b>	PETROLEUM REFINERIES
<b>Value:</b>	4	<b>Component Type:</b>	NUM. IN AVERAGE
<b>Unit Of Measure:</b>	KG/D		
<b>Control Point Name:</b>	PLANT - PROCESS EFFLUENT		
<b>Parameter Name:</b>	CARBON, DISSOLVED ORGANIC		

**MISA Industrial Wastewater  
Discharge**

<b>Company Code:</b>	0000130104	<b>Result Structure:</b>	MISA MONTHLY REPORTING
<b>Control Point Id:</b>	0700	<b>Param Reported As:</b>	NOT APPLICABLE

**Sample Date:** 2014/08  
**Regulation:** MISA COMPLIANCE  
**Value:** 31  
**Unit Of Measure:** M3/D  
**Control Point Name:** PLANT - PROCESS EFFLUENT  
**Parameter Name:** FLOW

**Frequency:** MONTHLY  
**Sector:** PETROLEUM REFINERIES  
**Component Type:** NUM. IN AVERAGE

**MISA Industrial Wastewater**  
**Discharge**

**Company Code:** 0000130104  
**Control Point Id:** 0700  
**Sample Date:** 2014/08  
**Regulation:** MISA COMPLIANCE  
**Value:** 1.6554  
**Unit Of Measure:** KG/D  
**Control Point Name:** PLANT - PROCESS EFFLUENT  
**Parameter Name:** PHOSPHORUS, UNFILTERED TOTAL

**Result Structure:** MISA MONTHLY REPORTING  
**Param Reported As:** AS PHOSPHORUS  
**Frequency:** MONTHLY  
**Sector:** PETROLEUM REFINERIES  
**Component Type:** AVERAGE

**MISA Industrial Wastewater**  
**Discharge**

**Company Code:** 0000130104  
**Control Point Id:** 0800  
**Sample Date:** 2014/01  
**Regulation:** MISA COMPLIANCE  
**Value:** 0.014534  
**Unit Of Measure:** KG/D  
**Control Point Name:** PLANT - ONCE THROUGH COOLING WATER (OTCW)  
**Parameter Name:** BENZENE C6H6

**Result Structure:** MISA MONTHLY REPORTING  
**Param Reported As:** NOT APPLICABLE  
**Frequency:** MONTHLY  
**Sector:** PETROLEUM REFINERIES  
**Component Type:** MAXIMUM

**MISA Industrial Wastewater**  
**Discharge**

**Company Code:** 0000130104  
**Control Point Id:** 0800  
**Sample Date:** 2014/01  
**Regulation:** MISA COMPLIANCE  
**Value:** 66490.8  
**Unit Of Measure:** M3/D  
**Control Point Name:** PLANT - ONCE THROUGH COOLING WATER (OTCW)  
**Parameter Name:** FLOW

**Result Structure:** MISA MONTHLY REPORTING  
**Param Reported As:** NOT APPLICABLE  
**Frequency:** MONTHLY  
**Sector:** PETROLEUM REFINERIES  
**Component Type:** MINIMUM

**MISA Industrial Wastewater**  
**Discharge**

**Company Code:** 0000130104  
**Control Point Id:** 0800  
**Sample Date:** 2014/01  
**Regulation:** MISA COMPLIANCE  
**Value:** 0.068081  
**Unit Of Measure:** KG/D  
**Control Point Name:** PLANT - ONCE THROUGH COOLING WATER (OTCW)  
**Parameter Name:** PHENOLICS, UNFILTERED REACTIVE

**Result Structure:** MISA MONTHLY REPORTING  
**Param Reported As:** AS PHENOL  
**Frequency:** MONTHLY  
**Sector:** PETROLEUM REFINERIES  
**Component Type:** AVERAGE

**MISA Industrial Wastewater**  
**Discharge**

**Company Code:** 0000130104  
**Control Point Id:** 0800  
**Sample Date:** 2014/01  
**Regulation:** MISA COMPLIANCE  
**Value:** 0.014534  
**Unit Of Measure:** KG/D  
**Control Point Name:** PLANT - ONCE THROUGH COOLING WATER (OTCW)  
**Parameter Name:** TOLUENE C7H8

**Result Structure:** MISA MONTHLY REPORTING  
**Param Reported As:** NOT APPLICABLE  
**Frequency:** MONTHLY  
**Sector:** PETROLEUM REFINERIES  
**Component Type:** MAXIMUM

**MISA Industrial Wastewater  
Discharge**

<b>Company Code:</b>	0000130104	<b>Result Structure:</b>	MISA MONTHLY REPORTING
<b>Control Point Id:</b>	0700	<b>Param Reported As:</b>	NOT APPLICABLE
<b>Sample Date:</b>	2014/10	<b>Frequency:</b>	MONTHLY
<b>Regulation:</b>	MISA COMPLIANCE	<b>Sector:</b>	PETROLEUM REFINERIES
<b>Value:</b>	3.1133	<b>Component Type:</b>	MINIMUM
<b>Unit Of Measure:</b>	KG/D		
<b>Control Point Name:</b>	PLANT - PROCESS EFFLUENT		
<b>Parameter Name:</b>	SOLVENT EXTRACTABLES		

**MISA Industrial Wastewater  
Discharge**

<b>Company Code:</b>	0000130104	<b>Result Structure:</b>	MISA MONTHLY REPORTING
<b>Control Point Id:</b>	0700	<b>Param Reported As:</b>	NOT APPLICABLE
<b>Sample Date:</b>	2014/01	<b>Frequency:</b>	MONTHLY
<b>Regulation:</b>	MISA COMPLIANCE	<b>Sector:</b>	PETROLEUM REFINERIES
<b>Value:</b>	50.13	<b>Component Type:</b>	MAXIMUM
<b>Unit Of Measure:</b>	KG/D		
<b>Control Point Name:</b>	PLANT - PROCESS EFFLUENT		
<b>Parameter Name:</b>	RESIDUE, PARTICULATE		

**MISA Industrial Wastewater  
Discharge**

<b>Company Code:</b>	0000130104	<b>Result Structure:</b>	MISA MONTHLY REPORTING
<b>Control Point Id:</b>	0800	<b>Param Reported As:</b>	NOT APPLICABLE
<b>Sample Date:</b>	2014/05	<b>Frequency:</b>	MONTHLY
<b>Regulation:</b>	MISA COMPLIANCE	<b>Sector:</b>	PETROLEUM REFINERIES
<b>Value:</b>	0.014081	<b>Component Type:</b>	AVERAGE
<b>Unit Of Measure:</b>	KG/D		
<b>Control Point Name:</b>	PLANT - ONCE THROUGH COOLING WATER (OTCW)		
<b>Parameter Name:</b>	TOLUENE C7H8		

**MISA Industrial Wastewater  
Discharge**

<b>Company Code:</b>	0000130104	<b>Result Structure:</b>	MISA MONTHLY REPORTING
<b>Control Point Id:</b>	0800	<b>Param Reported As:</b>	NOT APPLICABLE
<b>Sample Date:</b>	2014/09	<b>Frequency:</b>	MONTHLY
<b>Regulation:</b>	MISA COMPLIANCE	<b>Sector:</b>	PETROLEUM REFINERIES
<b>Value:</b>	0.014108	<b>Component Type:</b>	MINIMUM
<b>Unit Of Measure:</b>	KG/D		
<b>Control Point Name:</b>	PLANT - ONCE THROUGH COOLING WATER (OTCW)		
<b>Parameter Name:</b>	BENZENE C6H6		

**MISA Industrial Wastewater  
Discharge**

<b>Company Code:</b>	0000130104	<b>Result Structure:</b>	MISA MONTHLY REPORTING
<b>Control Point Id:</b>	0800	<b>Param Reported As:</b>	AS PHENOL
<b>Sample Date:</b>	2014/09	<b>Frequency:</b>	MONTHLY
<b>Regulation:</b>	MISA COMPLIANCE	<b>Sector:</b>	PETROLEUM REFINERIES
<b>Value:</b>	0.076873	<b>Component Type:</b>	MAXIMUM
<b>Unit Of Measure:</b>	KG/D		
<b>Control Point Name:</b>	PLANT - ONCE THROUGH COOLING WATER (OTCW)		
<b>Parameter Name:</b>	PHENOLICS, UNFILTERED REACTIVE		

**MISA Industrial Wastewater  
Discharge**

<b>Company Code:</b>	0000130104	<b>Result Structure:</b>	MISA MONTHLY REPORTING
----------------------	------------	--------------------------	------------------------

<b>Control Point Id:</b>	0800	<b>Param Reported As:</b>	AS PHENOL
<b>Sample Date:</b>	2014/09	<b>Frequency:</b>	MONTHLY
<b>Regulation:</b>	MISA COMPLIANCE	<b>Sector:</b>	PETROLEUM REFINERIES
<b>Value:</b>	0.070541	<b>Component Type:</b>	MINIMUM
<b>Unit Of Measure:</b>	KG/D		
<b>Control Point Name:</b>	PLANT - ONCE THROUGH COOLING WATER (OTCW)		
<b>Parameter Name:</b>	PHENOLICS, UNFILTERED REACTIVE		

**MISA Industrial Wastewater Discharge**

<b>Company Code:</b>	0000130104	<b>Result Structure:</b>	MISA MONTHLY REPORTING
<b>Control Point Id:</b>	0800	<b>Param Reported As:</b>	AS PHENOL
<b>Sample Date:</b>	2014/02	<b>Frequency:</b>	MONTHLY
<b>Regulation:</b>	MISA COMPLIANCE	<b>Sector:</b>	PETROLEUM REFINERIES
<b>Value:</b>	0.073862	<b>Component Type:</b>	MAXIMUM
<b>Unit Of Measure:</b>	KG/D		
<b>Control Point Name:</b>	PLANT - ONCE THROUGH COOLING WATER (OTCW)		
<b>Parameter Name:</b>	PHENOLICS, UNFILTERED REACTIVE		

**MISA Industrial Wastewater Discharge**

<b>Company Code:</b>	0000130104	<b>Result Structure:</b>	MISA MONTHLY REPORTING
<b>Control Point Id:</b>	0700	<b>Param Reported As:</b>	AS CARBON
<b>Sample Date:</b>	2014/04	<b>Frequency:</b>	MONTHLY
<b>Regulation:</b>	MISA COMPLIANCE	<b>Sector:</b>	PETROLEUM REFINERIES
<b>Value:</b>	65.783	<b>Component Type:</b>	MAXIMUM
<b>Unit Of Measure:</b>	KG/D		
<b>Control Point Name:</b>	PLANT - PROCESS EFFLUENT		
<b>Parameter Name:</b>	CARBON, DISSOLVED ORGANIC		

**MISA Industrial Wastewater Discharge**

<b>Company Code:</b>	0000130104	<b>Result Structure:</b>	MISA MONTHLY REPORTING
<b>Control Point Id:</b>	0700	<b>Param Reported As:</b>	NOT APPLICABLE
<b>Sample Date:</b>	2014/04	<b>Frequency:</b>	MONTHLY
<b>Regulation:</b>	MISA COMPLIANCE	<b>Sector:</b>	PETROLEUM REFINERIES
<b>Value:</b>	9414.9	<b>Component Type:</b>	AVERAGE
<b>Unit Of Measure:</b>	M3/D		
<b>Control Point Name:</b>	PLANT - PROCESS EFFLUENT		
<b>Parameter Name:</b>	FLOW		

**MISA Industrial Wastewater Discharge**

<b>Company Code:</b>	0000130104	<b>Result Structure:</b>	MISA MONTHLY REPORTING
<b>Control Point Id:</b>	0700	<b>Param Reported As:</b>	NOT APPLICABLE
<b>Sample Date:</b>	2014/04	<b>Frequency:</b>	MONTHLY
<b>Regulation:</b>	MISA COMPLIANCE	<b>Sector:</b>	PETROLEUM REFINERIES
<b>Value:</b>	7.0656	<b>Component Type:</b>	MAXIMUM
<b>Unit Of Measure:</b>	KG/D		
<b>Control Point Name:</b>	PLANT - PROCESS EFFLUENT		
<b>Parameter Name:</b>	SOLVENT EXTRACTABLES		

**MISA Industrial Wastewater Discharge**

<b>Company Code:</b>	0000130104	<b>Result Structure:</b>	MISA MONTHLY REPORTING
<b>Control Point Id:</b>	0800	<b>Param Reported As:</b>	NOT APPLICABLE
<b>Sample Date:</b>	2014/06	<b>Frequency:</b>	MONTHLY
<b>Regulation:</b>	MISA COMPLIANCE	<b>Sector:</b>	PETROLEUM REFINERIES
<b>Value:</b>	0.014562	<b>Component Type:</b>	AVERAGE
<b>Unit Of Measure:</b>	KG/D		
<b>Control Point Name:</b>	PLANT - ONCE THROUGH COOLING WATER (OTCW)		

Parameter Name: BENZENE C6H6

**MISA Industrial Wastewater  
Discharge**

Company Code:	0000130104	Result Structure:	MISA MONTHLY REPORTING
Control Point Id:	0800	Param Reported As:	NOT APPLICABLE
Sample Date:	2014/06	Frequency:	MONTHLY
Regulation:	MISA COMPLIANCE	Sector:	PETROLEUM REFINERIES
Value:	72809.1	Component Type:	AVERAGE
Unit Of Measure:	M3/D		
Control Point Name:	PLANT - ONCE THROUGH COOLING WATER (OTCW)		
Parameter Name:	FLOW		

**MISA Industrial Wastewater  
Discharge**

Company Code:	0000130104	Result Structure:	MISA MONTHLY REPORTING
Control Point Id:	0800	Param Reported As:	NOT APPLICABLE
Sample Date:	2014/06	Frequency:	MONTHLY
Regulation:	MISA COMPLIANCE	Sector:	PETROLEUM REFINERIES
Value:	69056.3	Component Type:	MINIMUM
Unit Of Measure:	M3/D		
Control Point Name:	PLANT - ONCE THROUGH COOLING WATER (OTCW)		
Parameter Name:	FLOW		

**MISA Industrial Wastewater  
Discharge**

Company Code:	0000130104	Result Structure:	MISA MONTHLY REPORTING
Control Point Id:	0800	Param Reported As:	NOT APPLICABLE
Sample Date:	2014/06	Frequency:	MONTHLY
Regulation:	MISA COMPLIANCE	Sector:	PETROLEUM REFINERIES
Value:	4	Component Type:	NUM. IN AVERAGE
Unit Of Measure:	M3/D		
Control Point Name:	PLANT - ONCE THROUGH COOLING WATER (OTCW)		
Parameter Name:	FLOW		

**MISA Industrial Wastewater  
Discharge**

Company Code:	0000130104	Result Structure:	MISA MONTHLY REPORTING
Control Point Id:	0800	Param Reported As:	AS PHENOL
Sample Date:	2014/06	Frequency:	MONTHLY
Regulation:	MISA COMPLIANCE	Sector:	PETROLEUM REFINERIES
Value:	0.075393	Component Type:	MAXIMUM
Unit Of Measure:	KG/D		
Control Point Name:	PLANT - ONCE THROUGH COOLING WATER (OTCW)		
Parameter Name:	PHENOLICS, UNFILTERED REACTIVE		

**MISA Industrial Wastewater  
Discharge**

Company Code:	0000130104	Result Structure:	MISA MONTHLY REPORTING
Control Point Id:	0800	Param Reported As:	AS SULPHIDE
Sample Date:	2014/06	Frequency:	MONTHLY
Regulation:	MISA COMPLIANCE	Sector:	PETROLEUM REFINERIES
Value:	0.52775	Component Type:	MAXIMUM
Unit Of Measure:	KG/D		
Control Point Name:	PLANT - ONCE THROUGH COOLING WATER (OTCW)		
Parameter Name:	SULPHIDE, UNFILTERED REACTIVE		

**MISA Industrial Wastewater  
Discharge**

<b>Company Code:</b>	0000130104	<b>Result Structure:</b>	MISA MONTHLY REPORTING
<b>Control Point Id:</b>	0800	<b>Param Reported As:</b>	NOT APPLICABLE
<b>Sample Date:</b>	2014/10	<b>Frequency:</b>	MONTHLY
<b>Regulation:</b>	MISA COMPLIANCE	<b>Sector:</b>	PETROLEUM REFINERIES
<b>Value:</b>	0.0138	<b>Component Type:</b>	AVERAGE
<b>Unit Of Measure:</b>	KG/D		
<b>Control Point Name:</b>	PLANT - ONCE THROUGH COOLING WATER (OTCW)		
<b>Parameter Name:</b>	BENZENE C6H6		

**MISA Industrial Wastewater**

**Discharge**

<b>Company Code:</b>	0000130104	<b>Result Structure:</b>	MISA MONTHLY REPORTING
<b>Control Point Id:</b>	0800	<b>Param Reported As:</b>	NOT APPLICABLE
<b>Sample Date:</b>	2014/10	<b>Frequency:</b>	MONTHLY
<b>Regulation:</b>	MISA COMPLIANCE	<b>Sector:</b>	PETROLEUM REFINERIES
<b>Value:</b>	0.011044	<b>Component Type:</b>	MINIMUM
<b>Unit Of Measure:</b>	KG/D		
<b>Control Point Name:</b>	PLANT - ONCE THROUGH COOLING WATER (OTCW)		
<b>Parameter Name:</b>	BENZENE C6H6		

**MISA Industrial Wastewater**

**Discharge**

<b>Company Code:</b>	0000130104	<b>Result Structure:</b>	MISA MONTHLY REPORTING
<b>Control Point Id:</b>	0800	<b>Param Reported As:</b>	AS PHENOL
<b>Sample Date:</b>	2014/10	<b>Frequency:</b>	MONTHLY
<b>Regulation:</b>	MISA COMPLIANCE	<b>Sector:</b>	PETROLEUM REFINERIES
<b>Value:</b>	0.069002	<b>Component Type:</b>	AVERAGE
<b>Unit Of Measure:</b>	KG/D		
<b>Control Point Name:</b>	PLANT - ONCE THROUGH COOLING WATER (OTCW)		
<b>Parameter Name:</b>	PHENOLICS, UNFILTERED REACTIVE		

**MISA Industrial Wastewater**

**Discharge**

<b>Company Code:</b>	0000130104	<b>Result Structure:</b>	MISA MONTHLY REPORTING
<b>Control Point Id:</b>	0700	<b>Param Reported As:</b>	NOT APPLICABLE
<b>Sample Date:</b>	2014/08	<b>Frequency:</b>	MONTHLY
<b>Regulation:</b>	MISA COMPLIANCE	<b>Sector:</b>	PETROLEUM REFINERIES
<b>Value:</b>	4.9955	<b>Component Type:</b>	MAXIMUM
<b>Unit Of Measure:</b>	KG/D		
<b>Control Point Name:</b>	PLANT - PROCESS EFFLUENT		
<b>Parameter Name:</b>	SOLVENT EXTRACTABLES		

**MISA Industrial Wastewater**

**Discharge**

<b>Company Code:</b>	0000130104	<b>Result Structure:</b>	MISA MONTHLY REPORTING
<b>Control Point Id:</b>	0700	<b>Param Reported As:</b>	NOT APPLICABLE
<b>Sample Date:</b>	2014/08	<b>Frequency:</b>	MONTHLY
<b>Regulation:</b>	MISA COMPLIANCE	<b>Sector:</b>	PETROLEUM REFINERIES
<b>Value:</b>	2.3174	<b>Component Type:</b>	MINIMUM
<b>Unit Of Measure:</b>	KG/D		
<b>Control Point Name:</b>	PLANT - PROCESS EFFLUENT		
<b>Parameter Name:</b>	SOLVENT EXTRACTABLES		

**MISA Industrial Wastewater**

**Discharge**

<b>Company Code:</b>	0000130104	<b>Result Structure:</b>	MISA MONTHLY REPORTING
<b>Control Point Id:</b>	0700	<b>Param Reported As:</b>	AS SULPHIDE
<b>Sample Date:</b>	2014/08	<b>Frequency:</b>	MONTHLY
<b>Regulation:</b>	MISA COMPLIANCE	<b>Sector:</b>	PETROLEUM REFINERIES
<b>Value:</b>	0.041594	<b>Component Type:</b>	MINIMUM
<b>Unit Of Measure:</b>	KG/D		

**Control Point Name:** PLANT - PROCESS EFFLUENT  
**Parameter Name:** SULPHIDE, UNFILTERED REACTIVE

**MISA Industrial Wastewater Discharge**

<b>Company Code:</b>	0000130104	<b>Result Structure:</b>	MISA MONTHLY REPORTING
<b>Control Point Id:</b>	0800	<b>Param Reported As:</b>	NOT APPLICABLE
<b>Sample Date:</b>	2014/10	<b>Frequency:</b>	MONTHLY
<b>Regulation:</b>	MISA COMPLIANCE	<b>Sector:</b>	PETROLEUM REFINERIES
<b>Value:</b>	5	<b>Component Type:</b>	NUM. IN AVERAGE
<b>Unit Of Measure:</b>	KG/D		
<b>Control Point Name:</b>	PLANT - ONCE THROUGH COOLING WATER (OTCW)		
<b>Parameter Name:</b>	TOLUENE C7H8		

**MISA Industrial Wastewater Discharge**

<b>Company Code:</b>	0000130104	<b>Result Structure:</b>	MISA MONTHLY REPORTING
<b>Control Point Id:</b>	0700	<b>Param Reported As:</b>	NOT APPLICABLE
<b>Sample Date:</b>	2014/09	<b>Frequency:</b>	MONTHLY
<b>Regulation:</b>	MISA COMPLIANCE	<b>Sector:</b>	PETROLEUM REFINERIES
<b>Value:</b>	3.5974	<b>Component Type:</b>	MINIMUM
<b>Unit Of Measure:</b>	KG/D		
<b>Control Point Name:</b>	PLANT - PROCESS EFFLUENT		
<b>Parameter Name:</b>	SOLVENT EXTRACTABLES		

**MISA Industrial Wastewater Discharge**

<b>Company Code:</b>	0000130104	<b>Result Structure:</b>	MISA MONTHLY REPORTING
<b>Control Point Id:</b>	0700	<b>Param Reported As:</b>	AS SULPHIDE
<b>Sample Date:</b>	2014/09	<b>Frequency:</b>	MONTHLY
<b>Regulation:</b>	MISA COMPLIANCE	<b>Sector:</b>	PETROLEUM REFINERIES
<b>Value:</b>	0.044968	<b>Component Type:</b>	MINIMUM
<b>Unit Of Measure:</b>	KG/D		
<b>Control Point Name:</b>	PLANT - PROCESS EFFLUENT		
<b>Parameter Name:</b>	SULPHIDE, UNFILTERED REACTIVE		

**MISA Industrial Wastewater Discharge**

<b>Company Code:</b>	0000130104	<b>Result Structure:</b>	MISA MONTHLY REPORTING
<b>Control Point Id:</b>	0800	<b>Param Reported As:</b>	NOT APPLICABLE
<b>Sample Date:</b>	2014/12	<b>Frequency:</b>	MONTHLY
<b>Regulation:</b>	MISA COMPLIANCE	<b>Sector:</b>	PETROLEUM REFINERIES
<b>Value:</b>	0.013949	<b>Component Type:</b>	MINIMUM
<b>Unit Of Measure:</b>	KG/D		
<b>Control Point Name:</b>	PLANT - ONCE THROUGH COOLING WATER (OTCW)		
<b>Parameter Name:</b>	BENZENE C6H6		

**MISA Industrial Wastewater Discharge**

<b>Company Code:</b>	0000130104	<b>Result Structure:</b>	MISA MONTHLY REPORTING
<b>Control Point Id:</b>	0800	<b>Param Reported As:</b>	AS PHENOL
<b>Sample Date:</b>	2014/12	<b>Frequency:</b>	MONTHLY
<b>Regulation:</b>	MISA COMPLIANCE	<b>Sector:</b>	PETROLEUM REFINERIES
<b>Value:</b>	0.074241	<b>Component Type:</b>	MAXIMUM
<b>Unit Of Measure:</b>	KG/D		
<b>Control Point Name:</b>	PLANT - ONCE THROUGH COOLING WATER (OTCW)		
<b>Parameter Name:</b>	PHENOLICS, UNFILTERED REACTIVE		

**MISA Industrial Wastewater Discharge**



**Company Code:** 0000130104  
**Control Point Id:** 0700  
**Sample Date:** 2014/11  
**Regulation:** MISA COMPLIANCE  
**Value:** 4  
**Unit Of Measure:** KG/D  
**Control Point Name:** PLANT - PROCESS EFFLUENT  
**Parameter Name:** CARBON, DISSOLVED ORGANIC

**Result Structure:** MISA MONTHLY REPORTING  
**Param Reported As:** AS CARBON  
**Frequency:** MONTHLY  
**Sector:** PETROLEUM REFINERIES  
**Component Type:** NUM. IN AVERAGE

**MISA Industrial Wastewater  
Discharge**

**Company Code:** 0000130104  
**Control Point Id:** 0700  
**Sample Date:** 2014/11  
**Regulation:** MISA COMPLIANCE  
**Value:** 6.918  
**Unit Of Measure:** KG/D  
**Control Point Name:** PLANT - PROCESS EFFLUENT  
**Parameter Name:** RESIDUE, PARTICULATE

**Result Structure:** MISA MONTHLY REPORTING  
**Param Reported As:** NOT APPLICABLE  
**Frequency:** MONTHLY  
**Sector:** PETROLEUM REFINERIES  
**Component Type:** MINIMUM

**MISA Industrial Wastewater  
Discharge**

**Company Code:** 0000130104  
**Control Point Id:** 0700  
**Sample Date:** 2014/11  
**Regulation:** MISA COMPLIANCE  
**Value:** 4  
**Unit Of Measure:** KG/D  
**Control Point Name:** PLANT - PROCESS EFFLUENT  
**Parameter Name:** RESIDUE, PARTICULATE

**Result Structure:** MISA MONTHLY REPORTING  
**Param Reported As:** NOT APPLICABLE  
**Frequency:** MONTHLY  
**Sector:** PETROLEUM REFINERIES  
**Component Type:** NUM. IN AVERAGE

**MISA Industrial Wastewater  
Discharge**

**Company Code:** 0000130104  
**Control Point Id:** 0700  
**Sample Date:** 2014/11  
**Regulation:** MISA COMPLIANCE  
**Value:** 30  
**Unit Of Measure:** KG/D  
**Control Point Name:** PLANT - PROCESS EFFLUENT  
**Parameter Name:** RESIDUE,PART LOSS ON IGNIT.

**Result Structure:** MISA MONTHLY REPORTING  
**Param Reported As:** NOT APPLICABLE  
**Frequency:** MONTHLY  
**Sector:** PETROLEUM REFINERIES  
**Component Type:** NUM. IN AVERAGE

**MISA Industrial Wastewater  
Discharge**

**Company Code:** 0000130104  
**Control Point Id:** 0700  
**Sample Date:** 2014/11  
**Regulation:** MISA COMPLIANCE  
**Value:** 3.4102  
**Unit Of Measure:** KG/D  
**Control Point Name:** PLANT - PROCESS EFFLUENT  
**Parameter Name:** SOLVENT EXTRACTABLES

**Result Structure:** MISA MONTHLY REPORTING  
**Param Reported As:** NOT APPLICABLE  
**Frequency:** MONTHLY  
**Sector:** PETROLEUM REFINERIES  
**Component Type:** MAXIMUM

**MISA Industrial Wastewater  
Discharge**

**Company Code:** 0000130104  
**Control Point Id:** 0700  
**Sample Date:** 2014/11  
**Regulation:** MISA COMPLIANCE  
**Value:** 0.061208

**Result Structure:** MISA MONTHLY REPORTING  
**Param Reported As:** AS SULPHIDE  
**Frequency:** MONTHLY  
**Sector:** PETROLEUM REFINERIES  
**Component Type:** MAXIMUM

**Unit Of Measure:** KG/D  
**Control Point Name:** PLANT - PROCESS EFFLUENT  
**Parameter Name:** SULPHIDE, UNFILTERED REACTIVE

**MISA Industrial Wastewater**

**Discharge**

<b>Company Code:</b>	0000130104	<b>Result Structure:</b>	MISA MONTHLY REPORTING
<b>Control Point Id:</b>	0700	<b>Param Reported As:</b>	AS NITROGEN
<b>Sample Date:</b>	2014/12	<b>Frequency:</b>	MONTHLY
<b>Regulation:</b>	MISA COMPLIANCE	<b>Sector:</b>	PETROLEUM REFINERIES
<b>Value:</b>	0	<b>Component Type:</b>	AVERAGE
<b>Unit Of Measure:</b>	KG/D		
<b>Control Point Name:</b>	PLANT - PROCESS EFFLUENT		
<b>Parameter Name:</b>	AMMONIUM+AMMONIA, TOTAL FILTER.REAC		

**MISA Industrial Wastewater**

**Discharge**

<b>Company Code:</b>	0000130104	<b>Result Structure:</b>	MISA MONTHLY REPORTING
<b>Control Point Id:</b>	0700	<b>Param Reported As:</b>	AS PHOSPHORUS
<b>Sample Date:</b>	2014/02	<b>Frequency:</b>	MONTHLY
<b>Regulation:</b>	MISA COMPLIANCE	<b>Sector:</b>	PETROLEUM REFINERIES
<b>Value:</b>	1.115	<b>Component Type:</b>	MAXIMUM
<b>Unit Of Measure:</b>	KG/D		
<b>Control Point Name:</b>	PLANT - PROCESS EFFLUENT		
<b>Parameter Name:</b>	PHOSPHORUS, UNFILTERED TOTAL		

**MISA Industrial Wastewater**

**Discharge**

<b>Company Code:</b>	0000130104	<b>Result Structure:</b>	MISA MONTHLY REPORTING
<b>Control Point Id:</b>	0700	<b>Param Reported As:</b>	NOT APPLICABLE
<b>Sample Date:</b>	2014/02	<b>Frequency:</b>	MONTHLY
<b>Regulation:</b>	MISA COMPLIANCE	<b>Sector:</b>	PETROLEUM REFINERIES
<b>Value:</b>	28	<b>Component Type:</b>	NUM. IN AVERAGE
<b>Unit Of Measure:</b>	KG/D		
<b>Control Point Name:</b>	PLANT - PROCESS EFFLUENT		
<b>Parameter Name:</b>	RESIDUE, PART LOSS ON IGNIT.		

**MISA Industrial Wastewater**

**Discharge**

<b>Company Code:</b>	0000130104	<b>Result Structure:</b>	MISA MONTHLY REPORTING
<b>Control Point Id:</b>	0800	<b>Param Reported As:</b>	NOT APPLICABLE
<b>Sample Date:</b>	2014/11	<b>Frequency:</b>	MONTHLY
<b>Regulation:</b>	MISA COMPLIANCE	<b>Sector:</b>	PETROLEUM REFINERIES
<b>Value:</b>	0.013852	<b>Component Type:</b>	MINIMUM
<b>Unit Of Measure:</b>	KG/D		
<b>Control Point Name:</b>	PLANT - ONCE THROUGH COOLING WATER (OTCW)		
<b>Parameter Name:</b>	BENZENE C6H6		

**MISA Industrial Wastewater**

**Discharge**

<b>Company Code:</b>	0000130104	<b>Result Structure:</b>	MISA MONTHLY REPORTING
<b>Control Point Id:</b>	0700	<b>Param Reported As:</b>	AS CARBON
<b>Sample Date:</b>	2014/09	<b>Frequency:</b>	MONTHLY
<b>Regulation:</b>	MISA COMPLIANCE	<b>Sector:</b>	PETROLEUM REFINERIES
<b>Value:</b>	18.63	<b>Component Type:</b>	MINIMUM
<b>Unit Of Measure:</b>	KG/D		
<b>Control Point Name:</b>	PLANT - PROCESS EFFLUENT		
<b>Parameter Name:</b>	CARBON, DISSOLVED ORGANIC		

**MISA Industrial Wastewater**

**Discharge**

<b>Company Code:</b>	0000130104	<b>Result Structure:</b>	MISA MONTHLY REPORTING
<b>Control Point Id:</b>	0700	<b>Param Reported As:</b>	NOT APPLICABLE
<b>Sample Date:</b>	2014/09	<b>Frequency:</b>	MONTHLY
<b>Regulation:</b>	MISA COMPLIANCE	<b>Sector:</b>	PETROLEUM REFINERIES
<b>Value:</b>	5261	<b>Component Type:</b>	MINIMUM
<b>Unit Of Measure:</b>	M3/D		
<b>Control Point Name:</b>	PLANT - PROCESS EFFLUENT		
<b>Parameter Name:</b>	FLOW		

**MISA Industrial Wastewater  
Discharge**

<b>Company Code:</b>	0000130104	<b>Result Structure:</b>	MISA MONTHLY REPORTING
<b>Control Point Id:</b>	0800	<b>Param Reported As:</b>	NOT APPLICABLE
<b>Sample Date:</b>	2014/03	<b>Frequency:</b>	MONTHLY
<b>Regulation:</b>	MISA COMPLIANCE	<b>Sector:</b>	PETROLEUM REFINERIES
<b>Value:</b>	4	<b>Component Type:</b>	NUM. IN AVERAGE
<b>Unit Of Measure:</b>	KG/D		
<b>Control Point Name:</b>	PLANT - ONCE THROUGH COOLING WATER (OTCW)		
<b>Parameter Name:</b>	BENZENE C6H6		

**MISA Industrial Wastewater  
Discharge**

<b>Company Code:</b>	0000130104	<b>Result Structure:</b>	MISA MONTHLY REPORTING
<b>Control Point Id:</b>	0800	<b>Param Reported As:</b>	NOT APPLICABLE
<b>Sample Date:</b>	2014/12	<b>Frequency:</b>	MONTHLY
<b>Regulation:</b>	MISA COMPLIANCE	<b>Sector:</b>	PETROLEUM REFINERIES
<b>Value:</b>	5	<b>Component Type:</b>	NUM. IN AVERAGE
<b>Unit Of Measure:</b>	KG/D		
<b>Control Point Name:</b>	PLANT - ONCE THROUGH COOLING WATER (OTCW)		
<b>Parameter Name:</b>	TOLUENE C7H8		

**MISA Industrial Wastewater  
Discharge**

<b>Company Code:</b>	0000130104	<b>Result Structure:</b>	MISA MONTHLY REPORTING
<b>Control Point Id:</b>	0700	<b>Param Reported As:</b>	AS NITROGEN
<b>Sample Date:</b>	2014/10	<b>Frequency:</b>	MONTHLY
<b>Regulation:</b>	MISA COMPLIANCE	<b>Sector:</b>	PETROLEUM REFINERIES
<b>Value:</b>	0	<b>Component Type:</b>	MINIMUM
<b>Unit Of Measure:</b>	KG/D		
<b>Control Point Name:</b>	PLANT - PROCESS EFFLUENT		
<b>Parameter Name:</b>	AMMONIUM+AMMONIA, TOTAL FILTER.REAC		

**MISA Industrial Wastewater  
Discharge**

<b>Company Code:</b>	0000130104	<b>Result Structure:</b>	MISA MONTHLY REPORTING
<b>Control Point Id:</b>	0700	<b>Param Reported As:</b>	AS CARBON
<b>Sample Date:</b>	2014/10	<b>Frequency:</b>	MONTHLY
<b>Regulation:</b>	MISA COMPLIANCE	<b>Sector:</b>	PETROLEUM REFINERIES
<b>Value:</b>	21.394	<b>Component Type:</b>	AVERAGE
<b>Unit Of Measure:</b>	KG/D		
<b>Control Point Name:</b>	PLANT - PROCESS EFFLUENT		
<b>Parameter Name:</b>	CARBON, DISSOLVED ORGANIC		

**MISA Industrial Wastewater  
Discharge**

<b>Company Code:</b>	0000130104	<b>Result Structure:</b>	MISA MONTHLY REPORTING
<b>Control Point Id:</b>	0700	<b>Param Reported As:</b>	NOT APPLICABLE
<b>Sample Date:</b>	2014/01	<b>Frequency:</b>	MONTHLY
<b>Regulation:</b>	MISA COMPLIANCE	<b>Sector:</b>	PETROLEUM REFINERIES

**Value:** 11476  
**Unit Of Measure:** M3/D  
**Control Point Name:** PLANT - PROCESS EFFLUENT  
**Parameter Name:** FLOW

**Component Type:** MAXIMUM

**MISA Industrial Wastewater Discharge**

**Company Code:** 0000130104  
**Control Point Id:** 0700  
**Sample Date:** 2014/01  
**Regulation:** MISA COMPLIANCE  
**Value:** 7616  
**Unit Of Measure:** M3/D  
**Control Point Name:** PLANT - PROCESS EFFLUENT  
**Parameter Name:** FLOW

**Result Structure:** MISA MONTHLY REPORTING  
**Param Reported As:** NOT APPLICABLE  
**Frequency:** MONTHLY  
**Sector:** PETROLEUM REFINERIES  
**Component Type:** MINIMUM

**MISA Industrial Wastewater Discharge**

**Company Code:** 0000130104  
**Control Point Id:** 0700  
**Sample Date:** 2014/01  
**Regulation:** MISA COMPLIANCE  
**Value:** 31  
**Unit Of Measure:** KG/D  
**Control Point Name:** PLANT - PROCESS EFFLUENT  
**Parameter Name:** PHENOLICS, UNFILTERED REACTIVE

**Result Structure:** MISA MONTHLY REPORTING  
**Param Reported As:** AS PHENOL  
**Frequency:** MONTHLY  
**Sector:** PETROLEUM REFINERIES  
**Component Type:** NUM. IN AVERAGE

**MISA Industrial Wastewater Discharge**

**Company Code:** 0000130104  
**Control Point Id:** 0700  
**Sample Date:** 2014/02  
**Regulation:** MISA COMPLIANCE  
**Value:** 0.043589  
**Unit Of Measure:** KG/D  
**Control Point Name:** PLANT - PROCESS EFFLUENT  
**Parameter Name:** SULPHIDE, UNFILTERED REACTIVE

**Result Structure:** MISA MONTHLY REPORTING  
**Param Reported As:** AS SULPHIDE  
**Frequency:** MONTHLY  
**Sector:** PETROLEUM REFINERIES  
**Component Type:** AVERAGE

**MISA Industrial Wastewater Discharge**

**Company Code:** 0000130104  
**Control Point Id:** 0700  
**Sample Date:** 2014/03  
**Regulation:** MISA COMPLIANCE  
**Value:** 0  
**Unit Of Measure:** KG/D  
**Control Point Name:** PLANT - PROCESS EFFLUENT  
**Parameter Name:** AMMONIUM+AMMONIA, TOTAL FILTER.REAC

**Result Structure:** MISA MONTHLY REPORTING  
**Param Reported As:** AS NITROGEN  
**Frequency:** MONTHLY  
**Sector:** PETROLEUM REFINERIES  
**Component Type:** MINIMUM

**MISA Industrial Wastewater Discharge**

**Company Code:** 0000130104  
**Control Point Id:** 0700  
**Sample Date:** 2014/03  
**Regulation:** MISA COMPLIANCE  
**Value:** 19.084  
**Unit Of Measure:** KG/D  
**Control Point Name:** PLANT - PROCESS EFFLUENT  
**Parameter Name:** CARBON, DISSOLVED ORGANIC

**Result Structure:** MISA MONTHLY REPORTING  
**Param Reported As:** AS CARBON  
**Frequency:** MONTHLY  
**Sector:** PETROLEUM REFINERIES  
**Component Type:** AVERAGE

**MISA Industrial Wastewater**  
**Discharge**

<b>Company Code:</b>	0000130104	<b>Result Structure:</b>	MISA MONTHLY REPORTING
<b>Control Point Id:</b>	0700	<b>Param Reported As:</b>	AS CARBON
<b>Sample Date:</b>	2014/03	<b>Frequency:</b>	MONTHLY
<b>Regulation:</b>	MISA COMPLIANCE	<b>Sector:</b>	PETROLEUM REFINERIES
<b>Value:</b>	6.992	<b>Component Type:</b>	MINIMUM
<b>Unit Of Measure:</b>	KG/D		
<b>Control Point Name:</b>	PLANT - PROCESS EFFLUENT		
<b>Parameter Name:</b>	CARBON, DISSOLVED ORGANIC		

**MISA Industrial Wastewater**  
**Discharge**

<b>Company Code:</b>	0000130104	<b>Result Structure:</b>	MISA MONTHLY REPORTING
<b>Control Point Id:</b>	0800	<b>Param Reported As:</b>	NOT APPLICABLE
<b>Sample Date:</b>	2014/07	<b>Frequency:</b>	MONTHLY
<b>Regulation:</b>	MISA COMPLIANCE	<b>Sector:</b>	PETROLEUM REFINERIES
<b>Value:</b>	5	<b>Component Type:</b>	NUM. IN AVERAGE
<b>Unit Of Measure:</b>	KG/D		
<b>Control Point Name:</b>	PLANT - ONCE THROUGH COOLING WATER (OTCW)		
<b>Parameter Name:</b>	BENZENE C6H6		

**MISA Industrial Wastewater**  
**Discharge**

<b>Company Code:</b>	0000130104	<b>Result Structure:</b>	MISA MONTHLY REPORTING
<b>Control Point Id:</b>	0800	<b>Param Reported As:</b>	AS SULPHIDE
<b>Sample Date:</b>	2014/07	<b>Frequency:</b>	MONTHLY
<b>Regulation:</b>	MISA COMPLIANCE	<b>Sector:</b>	PETROLEUM REFINERIES
<b>Value:</b>	0.47687	<b>Component Type:</b>	MINIMUM
<b>Unit Of Measure:</b>	KG/D		
<b>Control Point Name:</b>	PLANT - ONCE THROUGH COOLING WATER (OTCW)		
<b>Parameter Name:</b>	SULPHIDE, UNFILTERED REACTIVE		

**MISA Industrial Wastewater**  
**Discharge**

<b>Company Code:</b>	0000130104	<b>Result Structure:</b>	MISA MONTHLY REPORTING
<b>Control Point Id:</b>	0800	<b>Param Reported As:</b>	NOT APPLICABLE
<b>Sample Date:</b>	2014/07	<b>Frequency:</b>	MONTHLY
<b>Regulation:</b>	MISA COMPLIANCE	<b>Sector:</b>	PETROLEUM REFINERIES
<b>Value:</b>	0.013956	<b>Component Type:</b>	AVERAGE
<b>Unit Of Measure:</b>	KG/D		
<b>Control Point Name:</b>	PLANT - ONCE THROUGH COOLING WATER (OTCW)		
<b>Parameter Name:</b>	TOLUENE C7H8		

**MISA Industrial Wastewater**  
**Discharge**

<b>Company Code:</b>	0000130104	<b>Result Structure:</b>	MISA MONTHLY REPORTING
<b>Control Point Id:</b>	0800	<b>Param Reported As:</b>	NOT APPLICABLE
<b>Sample Date:</b>	2014/07	<b>Frequency:</b>	MONTHLY
<b>Regulation:</b>	MISA COMPLIANCE	<b>Sector:</b>	PETROLEUM REFINERIES
<b>Value:</b>	5	<b>Component Type:</b>	NUM. IN AVERAGE
<b>Unit Of Measure:</b>	KG/D		
<b>Control Point Name:</b>	PLANT - ONCE THROUGH COOLING WATER (OTCW)		
<b>Parameter Name:</b>	TOLUENE C7H8		

**MISA Industrial Wastewater**  
**Discharge**

<b>Company Code:</b>	0000130104	<b>Result Structure:</b>	MISA MONTHLY REPORTING
<b>Control Point Id:</b>	0800	<b>Param Reported As:</b>	NOT APPLICABLE
<b>Sample Date:</b>	2014/08	<b>Frequency:</b>	MONTHLY

<b>Regulation:</b>	MISA COMPLIANCE	<b>Sector:</b>	PETROLEUM REFINERIES
<b>Value:</b>	0.014097	<b>Component Type:</b>	AVERAGE
<b>Unit Of Measure:</b>	KG/D		
<b>Control Point Name:</b>	PLANT - ONCE THROUGH COOLING WATER (OTCW)		
<b>Parameter Name:</b>	BENZENE C6H6		

**MISA Industrial Wastewater Discharge**

<b>Company Code:</b>	0000130104	<b>Result Structure:</b>	MISA MONTHLY REPORTING
<b>Control Point Id:</b>	0800	<b>Param Reported As:</b>	NOT APPLICABLE
<b>Sample Date:</b>	2014/08	<b>Frequency:</b>	MONTHLY
<b>Regulation:</b>	MISA COMPLIANCE	<b>Sector:</b>	PETROLEUM REFINERIES
<b>Value:</b>	0.014279	<b>Component Type:</b>	MAXIMUM
<b>Unit Of Measure:</b>	KG/D		
<b>Control Point Name:</b>	PLANT - ONCE THROUGH COOLING WATER (OTCW)		
<b>Parameter Name:</b>	BENZENE C6H6		

**MISA Industrial Wastewater Discharge**

<b>Company Code:</b>	0000130104	<b>Result Structure:</b>	MISA MONTHLY REPORTING
<b>Control Point Id:</b>	0800	<b>Param Reported As:</b>	AS PHENOL
<b>Sample Date:</b>	2014/03	<b>Frequency:</b>	MONTHLY
<b>Regulation:</b>	MISA COMPLIANCE	<b>Sector:</b>	PETROLEUM REFINERIES
<b>Value:</b>	0.068359	<b>Component Type:</b>	AVERAGE
<b>Unit Of Measure:</b>	KG/D		
<b>Control Point Name:</b>	PLANT - ONCE THROUGH COOLING WATER (OTCW)		
<b>Parameter Name:</b>	PHENOLICS, UNFILTERED REACTIVE		

**MISA Industrial Wastewater Discharge**

<b>Company Code:</b>	0000130104	<b>Result Structure:</b>	MISA MONTHLY REPORTING
<b>Control Point Id:</b>	0800	<b>Param Reported As:</b>	NOT APPLICABLE
<b>Sample Date:</b>	2014/03	<b>Frequency:</b>	MONTHLY
<b>Regulation:</b>	MISA COMPLIANCE	<b>Sector:</b>	PETROLEUM REFINERIES
<b>Value:</b>	4	<b>Component Type:</b>	NUM. IN AVERAGE
<b>Unit Of Measure:</b>	KG/D		
<b>Control Point Name:</b>	PLANT - ONCE THROUGH COOLING WATER (OTCW)		
<b>Parameter Name:</b>	TOLUENE C7H8		

**MISA Industrial Wastewater Discharge**

<b>Company Code:</b>	0000130104	<b>Result Structure:</b>	MISA MONTHLY REPORTING
<b>Control Point Id:</b>	0700	<b>Param Reported As:</b>	AS NITROGEN
<b>Sample Date:</b>	2014/05	<b>Frequency:</b>	MONTHLY
<b>Regulation:</b>	MISA COMPLIANCE	<b>Sector:</b>	PETROLEUM REFINERIES
<b>Value:</b>	0	<b>Component Type:</b>	MINIMUM
<b>Unit Of Measure:</b>	KG/D		
<b>Control Point Name:</b>	PLANT - PROCESS EFFLUENT		
<b>Parameter Name:</b>	AMMONIUM+AMMONIA, TOTAL FILTER.REAC		

**MISA Industrial Wastewater Discharge**

<b>Company Code:</b>	0000130104	<b>Result Structure:</b>	MISA MONTHLY REPORTING
<b>Control Point Id:</b>	0700	<b>Param Reported As:</b>	AS CARBON
<b>Sample Date:</b>	2014/05	<b>Frequency:</b>	MONTHLY
<b>Regulation:</b>	MISA COMPLIANCE	<b>Sector:</b>	PETROLEUM REFINERIES
<b>Value:</b>	24.813	<b>Component Type:</b>	MINIMUM
<b>Unit Of Measure:</b>	KG/D		
<b>Control Point Name:</b>	PLANT - PROCESS EFFLUENT		
<b>Parameter Name:</b>	CARBON, DISSOLVED ORGANIC		

**MISA Industrial Wastewater  
Discharge**

<b>Company Code:</b>	0000130104	<b>Result Structure:</b>	MISA MONTHLY REPORTING
<b>Control Point Id:</b>	0700	<b>Param Reported As:</b>	AS PHENOL
<b>Sample Date:</b>	2014/05	<b>Frequency:</b>	MONTHLY
<b>Regulation:</b>	MISA COMPLIANCE	<b>Sector:</b>	PETROLEUM REFINERIES
<b>Value:</b>	0.008694	<b>Component Type:</b>	AVERAGE
<b>Unit Of Measure:</b>	KG/D		
<b>Control Point Name:</b>	PLANT - PROCESS EFFLUENT		
<b>Parameter Name:</b>	PHENOLICS, UNFILTERED REACTIVE		

**MISA Industrial Wastewater  
Discharge**

<b>Company Code:</b>	0000130104	<b>Result Structure:</b>	MISA MONTHLY REPORTING
<b>Control Point Id:</b>	0700	<b>Param Reported As:</b>	AS PHENOL
<b>Sample Date:</b>	2014/05	<b>Frequency:</b>	MONTHLY
<b>Regulation:</b>	MISA COMPLIANCE	<b>Sector:</b>	PETROLEUM REFINERIES
<b>Value:</b>	0.01189	<b>Component Type:</b>	MAXIMUM
<b>Unit Of Measure:</b>	KG/D		
<b>Control Point Name:</b>	PLANT - PROCESS EFFLUENT		
<b>Parameter Name:</b>	PHENOLICS, UNFILTERED REACTIVE		

**MISA Industrial Wastewater  
Discharge**

<b>Company Code:</b>	0000130104	<b>Result Structure:</b>	MISA MONTHLY REPORTING
<b>Control Point Id:</b>	0700	<b>Param Reported As:</b>	AS PHOSPHORUS
<b>Sample Date:</b>	2014/05	<b>Frequency:</b>	MONTHLY
<b>Regulation:</b>	MISA COMPLIANCE	<b>Sector:</b>	PETROLEUM REFINERIES
<b>Value:</b>	2.7199	<b>Component Type:</b>	MAXIMUM
<b>Unit Of Measure:</b>	KG/D		
<b>Control Point Name:</b>	PLANT - PROCESS EFFLUENT		
<b>Parameter Name:</b>	PHOSPHORUS, UNFILTERED TOTAL		

**MISA Industrial Wastewater  
Discharge**

<b>Company Code:</b>	0000130104	<b>Result Structure:</b>	MISA MONTHLY REPORTING
<b>Control Point Id:</b>	0700	<b>Param Reported As:</b>	NOT APPLICABLE
<b>Sample Date:</b>	2014/05	<b>Frequency:</b>	MONTHLY
<b>Regulation:</b>	MISA COMPLIANCE	<b>Sector:</b>	PETROLEUM REFINERIES
<b>Value:</b>	8.9334	<b>Component Type:</b>	AVERAGE
<b>Unit Of Measure:</b>	KG/D		
<b>Control Point Name:</b>	PLANT - PROCESS EFFLUENT		
<b>Parameter Name:</b>	RESIDUE, PART LOSS ON IGNIT.		

**MISA Industrial Wastewater  
Discharge**

<b>Company Code:</b>	0000130104	<b>Result Structure:</b>	MISA MONTHLY REPORTING
<b>Control Point Id:</b>	0800	<b>Param Reported As:</b>	NOT APPLICABLE
<b>Sample Date:</b>	2014/04	<b>Frequency:</b>	MONTHLY
<b>Regulation:</b>	MISA COMPLIANCE	<b>Sector:</b>	PETROLEUM REFINERIES
<b>Value:</b>	5	<b>Component Type:</b>	NUM. IN AVERAGE
<b>Unit Of Measure:</b>	KG/D		
<b>Control Point Name:</b>	PLANT - ONCE THROUGH COOLING WATER (OTCW)		
<b>Parameter Name:</b>	TOLUENE C7H8		

**MISA Industrial Wastewater  
Discharge**

<b>Company Code:</b>	0000130104	<b>Result Structure:</b>	MISA MONTHLY REPORTING
<b>Control Point Id:</b>	0800	<b>Param Reported As:</b>	NOT APPLICABLE



<b>Sample Date:</b>	2014/05	<b>Frequency:</b>	MONTHLY
<b>Regulation:</b>	MISA COMPLIANCE	<b>Sector:</b>	PETROLEUM REFINERIES
<b>Value:</b>	70405.3	<b>Component Type:</b>	AVERAGE
<b>Unit Of Measure:</b>	M3/D		
<b>Control Point Name:</b>	PLANT - ONCE THROUGH COOLING WATER (OTCW)		
<b>Parameter Name:</b>	FLOW		

**MISA Industrial Wastewater**  
**Discharge**

<b>Company Code:</b>	0000130104	<b>Result Structure:</b>	MISA MONTHLY REPORTING
<b>Control Point Id:</b>	0700	<b>Param Reported As:</b>	AS NITROGEN
<b>Sample Date:</b>	2014/06	<b>Frequency:</b>	MONTHLY
<b>Regulation:</b>	MISA COMPLIANCE	<b>Sector:</b>	PETROLEUM REFINERIES
<b>Value:</b>	0	<b>Component Type:</b>	MINIMUM
<b>Unit Of Measure:</b>	KG/D		
<b>Control Point Name:</b>	PLANT - PROCESS EFFLUENT		
<b>Parameter Name:</b>	AMMONIUM+AMMONIA, TOTAL FILTER.REAC		

**MISA Industrial Wastewater**  
**Discharge**

<b>Company Code:</b>	0000130104	<b>Result Structure:</b>	MISA MONTHLY REPORTING
<b>Control Point Id:</b>	0700	<b>Param Reported As:</b>	AS CARBON
<b>Sample Date:</b>	2014/06	<b>Frequency:</b>	MONTHLY
<b>Regulation:</b>	MISA COMPLIANCE	<b>Sector:</b>	PETROLEUM REFINERIES
<b>Value:</b>	4	<b>Component Type:</b>	NUM. IN AVERAGE
<b>Unit Of Measure:</b>	KG/D		
<b>Control Point Name:</b>	PLANT - PROCESS EFFLUENT		
<b>Parameter Name:</b>	CARBON, DISSOLVED ORGANIC		

**MISA Industrial Wastewater**  
**Discharge**

<b>Company Code:</b>	0000130104	<b>Result Structure:</b>	MISA MONTHLY REPORTING
<b>Control Point Id:</b>	0700	<b>Param Reported As:</b>	NOT APPLICABLE
<b>Sample Date:</b>	2014/06	<b>Frequency:</b>	MONTHLY
<b>Regulation:</b>	MISA COMPLIANCE	<b>Sector:</b>	PETROLEUM REFINERIES
<b>Value:</b>	4	<b>Component Type:</b>	NUM. IN AVERAGE
<b>Unit Of Measure:</b>	KG/D		
<b>Control Point Name:</b>	PLANT - PROCESS EFFLUENT		
<b>Parameter Name:</b>	SOLVENT EXTRACTABLES		

**MISA Industrial Wastewater**  
**Discharge**

<b>Company Code:</b>	0000130104	<b>Result Structure:</b>	MISA MONTHLY REPORTING
<b>Control Point Id:</b>	0700	<b>Param Reported As:</b>	AS NITROGEN
<b>Sample Date:</b>	2014/07	<b>Frequency:</b>	MONTHLY
<b>Regulation:</b>	MISA COMPLIANCE	<b>Sector:</b>	PETROLEUM REFINERIES
<b>Value:</b>	0.34754	<b>Component Type:</b>	MAXIMUM
<b>Unit Of Measure:</b>	KG/D		
<b>Control Point Name:</b>	PLANT - PROCESS EFFLUENT		
<b>Parameter Name:</b>	AMMONIUM+AMMONIA, TOTAL FILTER.REAC		

**MISA Industrial Wastewater**  
**Discharge**

<b>Company Code:</b>	0000130104	<b>Result Structure:</b>	MISA MONTHLY REPORTING
<b>Control Point Id:</b>	0700	<b>Param Reported As:</b>	AS PHOSPHORUS
<b>Sample Date:</b>	2014/07	<b>Frequency:</b>	MONTHLY
<b>Regulation:</b>	MISA COMPLIANCE	<b>Sector:</b>	PETROLEUM REFINERIES
<b>Value:</b>	2.8125	<b>Component Type:</b>	MAXIMUM
<b>Unit Of Measure:</b>	KG/D		
<b>Control Point Name:</b>	PLANT - PROCESS EFFLUENT		
<b>Parameter Name:</b>	PHOSPHORUS, UNFILTERED TOTAL		

**MISA Industrial Wastewater  
Discharge**

<b>Company Code:</b>	0000130104	<b>Result Structure:</b>	MISA MONTHLY REPORTING
<b>Control Point Id:</b>	0700	<b>Param Reported As:</b>	NOT APPLICABLE
<b>Sample Date:</b>	2014/05	<b>Frequency:</b>	MONTHLY
<b>Regulation:</b>	MISA COMPLIANCE	<b>Sector:</b>	PETROLEUM REFINERIES
<b>Value:</b>	6.688	<b>Component Type:</b>	MINIMUM
<b>Unit Of Measure:</b>	KG/D		
<b>Control Point Name:</b>	PLANT - PROCESS EFFLUENT		
<b>Parameter Name:</b>	RESIDUE,PART LOSS ON IGNIT.		

**MISA Industrial Wastewater  
Discharge**

<b>Company Code:</b>	0000130104	<b>Result Structure:</b>	MISA MONTHLY REPORTING
<b>Control Point Id:</b>	0700	<b>Param Reported As:</b>	NOT APPLICABLE
<b>Sample Date:</b>	2014/05	<b>Frequency:</b>	MONTHLY
<b>Regulation:</b>	MISA COMPLIANCE	<b>Sector:</b>	PETROLEUM REFINERIES
<b>Value:</b>	4.3404	<b>Component Type:</b>	AVERAGE
<b>Unit Of Measure:</b>	KG/D		
<b>Control Point Name:</b>	PLANT - PROCESS EFFLUENT		
<b>Parameter Name:</b>	SOLVENT EXTRACTABLES		

**MISA Industrial Wastewater  
Discharge**

<b>Company Code:</b>	0000130104	<b>Result Structure:</b>	MISA MONTHLY REPORTING
<b>Control Point Id:</b>	0700	<b>Param Reported As:</b>	NOT APPLICABLE
<b>Sample Date:</b>	2014/05	<b>Frequency:</b>	MONTHLY
<b>Regulation:</b>	MISA COMPLIANCE	<b>Sector:</b>	PETROLEUM REFINERIES
<b>Value:</b>	4.6705	<b>Component Type:</b>	MAXIMUM
<b>Unit Of Measure:</b>	KG/D		
<b>Control Point Name:</b>	PLANT - PROCESS EFFLUENT		
<b>Parameter Name:</b>	SOLVENT EXTRACTABLES		

**MISA Industrial Wastewater  
Discharge**

<b>Company Code:</b>	0000130104	<b>Result Structure:</b>	MISA MONTHLY REPORTING
<b>Control Point Id:</b>	0700	<b>Param Reported As:</b>	NOT APPLICABLE
<b>Sample Date:</b>	2014/06	<b>Frequency:</b>	MONTHLY
<b>Regulation:</b>	MISA COMPLIANCE	<b>Sector:</b>	PETROLEUM REFINERIES
<b>Value:</b>	5	<b>Component Type:</b>	MINIMUM
<b>Unit Of Measure:</b>	KG/D		
<b>Control Point Name:</b>	PLANT - PROCESS EFFLUENT		
<b>Parameter Name:</b>	RESIDUE,PART LOSS ON IGNIT.		

**MISA Industrial Wastewater  
Discharge**

<b>Company Code:</b>	0000130104	<b>Result Structure:</b>	MISA MONTHLY REPORTING
<b>Control Point Id:</b>	0700	<b>Param Reported As:</b>	AS PHENOL
<b>Sample Date:</b>	2014/10	<b>Frequency:</b>	MONTHLY
<b>Regulation:</b>	MISA COMPLIANCE	<b>Sector:</b>	PETROLEUM REFINERIES
<b>Value:</b>	0.0076068	<b>Component Type:</b>	AVERAGE
<b>Unit Of Measure:</b>	KG/D		
<b>Control Point Name:</b>	PLANT - PROCESS EFFLUENT		
<b>Parameter Name:</b>	PHENOLICS, UNFILTERED REACTIVE		

**MISA Industrial Wastewater  
Discharge**

<b>Company Code:</b>	0000130104	<b>Result Structure:</b>	MISA MONTHLY REPORTING
----------------------	------------	--------------------------	------------------------

<b>Control Point Id:</b>	0700	<b>Param Reported As:</b>	AS PHOSPHORUS
<b>Sample Date:</b>	2014/10	<b>Frequency:</b>	MONTHLY
<b>Regulation:</b>	MISA COMPLIANCE	<b>Sector:</b>	PETROLEUM REFINERIES
<b>Value:</b>	0.93946	<b>Component Type:</b>	MINIMUM
<b>Unit Of Measure:</b>	KG/D		
<b>Control Point Name:</b>	PLANT - PROCESS EFFLUENT		
<b>Parameter Name:</b>	PHOSPHORUS,UNFILTERED TOTAL		

**MISA Industrial Wastewater Discharge**

<b>Company Code:</b>	0000130104	<b>Result Structure:</b>	MISA MONTHLY REPORTING
<b>Control Point Id:</b>	0700	<b>Param Reported As:</b>	AS PHOSPHORUS
<b>Sample Date:</b>	2014/12	<b>Frequency:</b>	MONTHLY
<b>Regulation:</b>	MISA COMPLIANCE	<b>Sector:</b>	PETROLEUM REFINERIES
<b>Value:</b>	0.98996	<b>Component Type:</b>	AVERAGE
<b>Unit Of Measure:</b>	KG/D		
<b>Control Point Name:</b>	PLANT - PROCESS EFFLUENT		
<b>Parameter Name:</b>	PHOSPHORUS,UNFILTERED TOTAL		

**MISA Industrial Wastewater Discharge**

<b>Company Code:</b>	0000130104	<b>Result Structure:</b>	MISA MONTHLY REPORTING
<b>Control Point Id:</b>	0700	<b>Param Reported As:</b>	NOT APPLICABLE
<b>Sample Date:</b>	2014/12	<b>Frequency:</b>	MONTHLY
<b>Regulation:</b>	MISA COMPLIANCE	<b>Sector:</b>	PETROLEUM REFINERIES
<b>Value:</b>	6.3152	<b>Component Type:</b>	AVERAGE
<b>Unit Of Measure:</b>	KG/D		
<b>Control Point Name:</b>	PLANT - PROCESS EFFLUENT		
<b>Parameter Name:</b>	RESIDUE,PART LOSS ON IGNIT.		

**MISA Industrial Wastewater Discharge**

<b>Company Code:</b>	0000130104	<b>Result Structure:</b>	MISA MONTHLY REPORTING
<b>Control Point Id:</b>	0700	<b>Param Reported As:</b>	NOT APPLICABLE
<b>Sample Date:</b>	2014/12	<b>Frequency:</b>	MONTHLY
<b>Regulation:</b>	MISA COMPLIANCE	<b>Sector:</b>	PETROLEUM REFINERIES
<b>Value:</b>	3.0269	<b>Component Type:</b>	AVERAGE
<b>Unit Of Measure:</b>	KG/D		
<b>Control Point Name:</b>	PLANT - PROCESS EFFLUENT		
<b>Parameter Name:</b>	SOLVENT EXTRACTABLES		

**MISA Industrial Wastewater Discharge**

<b>Company Code:</b>	0000130104	<b>Result Structure:</b>	MISA MONTHLY REPORTING
<b>Control Point Id:</b>	0700	<b>Param Reported As:</b>	NOT APPLICABLE
<b>Sample Date:</b>	2014/12	<b>Frequency:</b>	MONTHLY
<b>Regulation:</b>	MISA COMPLIANCE	<b>Sector:</b>	PETROLEUM REFINERIES
<b>Value:</b>	5	<b>Component Type:</b>	NUM. IN AVERAGE
<b>Unit Of Measure:</b>	KG/D		
<b>Control Point Name:</b>	PLANT - PROCESS EFFLUENT		
<b>Parameter Name:</b>	SOLVENT EXTRACTABLES		

**MISA Industrial Wastewater Discharge**

<b>Company Code:</b>	0000130104	<b>Result Structure:</b>	MISA MONTHLY REPORTING
<b>Control Point Id:</b>	0700	<b>Param Reported As:</b>	NOT APPLICABLE
<b>Sample Date:</b>	2014/03	<b>Frequency:</b>	MONTHLY
<b>Regulation:</b>	MISA COMPLIANCE	<b>Sector:</b>	PETROLEUM REFINERIES
<b>Value:</b>	2185	<b>Component Type:</b>	MINIMUM
<b>Unit Of Measure:</b>	M3/D		
<b>Control Point Name:</b>	PLANT - PROCESS EFFLUENT		

Parameter Name: FLOW

**MISA Industrial Wastewater  
Discharge**

<b>Company Code:</b>	0000130104	<b>Result Structure:</b>	MISA MONTHLY REPORTING
<b>Control Point Id:</b>	0800	<b>Param Reported As:</b>	AS SULPHIDE
<b>Sample Date:</b>	2014/09	<b>Frequency:</b>	MONTHLY
<b>Regulation:</b>	MISA COMPLIANCE	<b>Sector:</b>	PETROLEUM REFINERIES
<b>Value:</b>	0.53811	<b>Component Type:</b>	MAXIMUM
<b>Unit Of Measure:</b>	KG/D		
<b>Control Point Name:</b>	PLANT - ONCE THROUGH COOLING WATER (OTCW)		
<b>Parameter Name:</b>	SULPHIDE, UNFILTERED REACTIVE		

**MISA Industrial Wastewater  
Discharge**

<b>Company Code:</b>	0000130104	<b>Result Structure:</b>	MISA MONTHLY REPORTING
<b>Control Point Id:</b>	0800	<b>Param Reported As:</b>	AS SULPHIDE
<b>Sample Date:</b>	2014/09	<b>Frequency:</b>	MONTHLY
<b>Regulation:</b>	MISA COMPLIANCE	<b>Sector:</b>	PETROLEUM REFINERIES
<b>Value:</b>	0.49379	<b>Component Type:</b>	MINIMUM
<b>Unit Of Measure:</b>	KG/D		
<b>Control Point Name:</b>	PLANT - ONCE THROUGH COOLING WATER (OTCW)		
<b>Parameter Name:</b>	SULPHIDE, UNFILTERED REACTIVE		

**MISA Industrial Wastewater  
Discharge**

<b>Company Code:</b>	0000130104	<b>Result Structure:</b>	MISA MONTHLY REPORTING
<b>Control Point Id:</b>	0700	<b>Param Reported As:</b>	NOT APPLICABLE
<b>Sample Date:</b>	2014/03	<b>Frequency:</b>	MONTHLY
<b>Regulation:</b>	MISA COMPLIANCE	<b>Sector:</b>	PETROLEUM REFINERIES
<b>Value:</b>	8.407	<b>Component Type:</b>	MAXIMUM
<b>Unit Of Measure:</b>	KG/D		
<b>Control Point Name:</b>	PLANT - PROCESS EFFLUENT		
<b>Parameter Name:</b>	RESIDUE, PARTICULATE		

**MISA Industrial Wastewater  
Discharge**

<b>Company Code:</b>	0000130104	<b>Result Structure:</b>	MISA MONTHLY REPORTING
<b>Control Point Id:</b>	0800	<b>Param Reported As:</b>	AS SULPHIDE
<b>Sample Date:</b>	2014/08	<b>Frequency:</b>	MONTHLY
<b>Regulation:</b>	MISA COMPLIANCE	<b>Sector:</b>	PETROLEUM REFINERIES
<b>Value:</b>	0.49977	<b>Component Type:</b>	MAXIMUM
<b>Unit Of Measure:</b>	KG/D		
<b>Control Point Name:</b>	PLANT - ONCE THROUGH COOLING WATER (OTCW)		
<b>Parameter Name:</b>	SULPHIDE, UNFILTERED REACTIVE		

**MISA Industrial Wastewater  
Discharge**

<b>Company Code:</b>	0000130104	<b>Result Structure:</b>	MISA MONTHLY REPORTING
<b>Control Point Id:</b>	0800	<b>Param Reported As:</b>	AS SULPHIDE
<b>Sample Date:</b>	2014/08	<b>Frequency:</b>	MONTHLY
<b>Regulation:</b>	MISA COMPLIANCE	<b>Sector:</b>	PETROLEUM REFINERIES
<b>Value:</b>	4	<b>Component Type:</b>	NUM. IN AVERAGE
<b>Unit Of Measure:</b>	KG/D		
<b>Control Point Name:</b>	PLANT - ONCE THROUGH COOLING WATER (OTCW)		
<b>Parameter Name:</b>	SULPHIDE, UNFILTERED REACTIVE		

**MISA Industrial Wastewater  
Discharge**

<b>Company Code:</b>	0000130104	<b>Result Structure:</b>	MISA MONTHLY REPORTING
<b>Control Point Id:</b>	0700	<b>Param Reported As:</b>	AS NITROGEN
<b>Sample Date:</b>	2014/08	<b>Frequency:</b>	MONTHLY
<b>Regulation:</b>	MISA COMPLIANCE	<b>Sector:</b>	PETROLEUM REFINERIES
<b>Value:</b>	0	<b>Component Type:</b>	MINIMUM
<b>Unit Of Measure:</b>	KG/D		
<b>Control Point Name:</b>	PLANT - PROCESS EFFLUENT		
<b>Parameter Name:</b>	AMMONIUM+AMMONIA, TOTAL FILTER.REAC		

**MISA Industrial Wastewater**

**Discharge**

<b>Company Code:</b>	0000130104	<b>Result Structure:</b>	MISA MONTHLY REPORTING
<b>Control Point Id:</b>	0700	<b>Param Reported As:</b>	AS NITROGEN
<b>Sample Date:</b>	2014/08	<b>Frequency:</b>	MONTHLY
<b>Regulation:</b>	MISA COMPLIANCE	<b>Sector:</b>	PETROLEUM REFINERIES
<b>Value:</b>	4	<b>Component Type:</b>	NUM. IN AVERAGE
<b>Unit Of Measure:</b>	KG/D		
<b>Control Point Name:</b>	PLANT - PROCESS EFFLUENT		
<b>Parameter Name:</b>	AMMONIUM+AMMONIA, TOTAL FILTER.REAC		

**MISA Industrial Wastewater**

**Discharge**

<b>Company Code:</b>	0000130104	<b>Result Structure:</b>	MISA MONTHLY REPORTING
<b>Control Point Id:</b>	0700	<b>Param Reported As:</b>	AS PHENOL
<b>Sample Date:</b>	2014/08	<b>Frequency:</b>	MONTHLY
<b>Regulation:</b>	MISA COMPLIANCE	<b>Sector:</b>	PETROLEUM REFINERIES
<b>Value:</b>	0.007367	<b>Component Type:</b>	AVERAGE
<b>Unit Of Measure:</b>	KG/D		
<b>Control Point Name:</b>	PLANT - PROCESS EFFLUENT		
<b>Parameter Name:</b>	PHENOLICS, UNFILTERED REACTIVE		

**MISA Industrial Wastewater**

**Discharge**

<b>Company Code:</b>	0000130104	<b>Result Structure:</b>	MISA MONTHLY REPORTING
<b>Control Point Id:</b>	0700	<b>Param Reported As:</b>	AS PHENOL
<b>Sample Date:</b>	2014/08	<b>Frequency:</b>	MONTHLY
<b>Regulation:</b>	MISA COMPLIANCE	<b>Sector:</b>	PETROLEUM REFINERIES
<b>Value:</b>	0.005427	<b>Component Type:</b>	MINIMUM
<b>Unit Of Measure:</b>	KG/D		
<b>Control Point Name:</b>	PLANT - PROCESS EFFLUENT		
<b>Parameter Name:</b>	PHENOLICS, UNFILTERED REACTIVE		

**MISA Industrial Wastewater**

**Discharge**

<b>Company Code:</b>	0000130104	<b>Result Structure:</b>	MISA MONTHLY REPORTING
<b>Control Point Id:</b>	0800	<b>Param Reported As:</b>	NOT APPLICABLE
<b>Sample Date:</b>	2014/01	<b>Frequency:</b>	MONTHLY
<b>Regulation:</b>	MISA COMPLIANCE	<b>Sector:</b>	PETROLEUM REFINERIES
<b>Value:</b>	0.013616	<b>Component Type:</b>	AVERAGE
<b>Unit Of Measure:</b>	KG/D		
<b>Control Point Name:</b>	PLANT - ONCE THROUGH COOLING WATER (OTCW)		
<b>Parameter Name:</b>	BENZENE C6H6		

**MISA Industrial Wastewater**

**Discharge**

<b>Company Code:</b>	0000130104	<b>Result Structure:</b>	MISA MONTHLY REPORTING
<b>Control Point Id:</b>	0800	<b>Param Reported As:</b>	NOT APPLICABLE
<b>Sample Date:</b>	2014/01	<b>Frequency:</b>	MONTHLY
<b>Regulation:</b>	MISA COMPLIANCE	<b>Sector:</b>	PETROLEUM REFINERIES
<b>Value:</b>	5	<b>Component Type:</b>	NUM. IN AVERAGE
<b>Unit Of Measure:</b>	M3/D		

**Control Point Name:** PLANT - ONCE THROUGH COOLING WATER (OTCW)  
**Parameter Name:** FLOW

**MISA Industrial Wastewater Discharge**

<b>Company Code:</b>	0000130104	<b>Result Structure:</b>	MISA MONTHLY REPORTING
<b>Control Point Id:</b>	0700	<b>Param Reported As:</b>	NOT APPLICABLE
<b>Sample Date:</b>	2014/10	<b>Frequency:</b>	MONTHLY
<b>Regulation:</b>	MISA COMPLIANCE	<b>Sector:</b>	PETROLEUM REFINERIES
<b>Value:</b>	4.709	<b>Component Type:</b>	MINIMUM
<b>Unit Of Measure:</b>	KG/D		
<b>Control Point Name:</b>	PLANT - PROCESS EFFLUENT		
<b>Parameter Name:</b>	RESIDUE,PART LOSS ON IGNIT.		

**MISA Industrial Wastewater Discharge**

<b>Company Code:</b>	0000130104	<b>Result Structure:</b>	MISA MONTHLY REPORTING
<b>Control Point Id:</b>	0700	<b>Param Reported As:</b>	AS SULPHIDE
<b>Sample Date:</b>	2014/10	<b>Frequency:</b>	MONTHLY
<b>Regulation:</b>	MISA COMPLIANCE	<b>Sector:</b>	PETROLEUM REFINERIES
<b>Value:</b>	0.064246	<b>Component Type:</b>	MAXIMUM
<b>Unit Of Measure:</b>	KG/D		
<b>Control Point Name:</b>	PLANT - PROCESS EFFLUENT		
<b>Parameter Name:</b>	SULPHIDE, UNFILTERED REACTIVE		

**MISA Industrial Wastewater Discharge**

<b>Company Code:</b>	0000130104	<b>Result Structure:</b>	MISA MONTHLY REPORTING
<b>Control Point Id:</b>	0700	<b>Param Reported As:</b>	NOT APPLICABLE
<b>Sample Date:</b>	2014/01	<b>Frequency:</b>	MONTHLY
<b>Regulation:</b>	MISA COMPLIANCE	<b>Sector:</b>	PETROLEUM REFINERIES
<b>Value:</b>	7.616	<b>Component Type:</b>	MINIMUM
<b>Unit Of Measure:</b>	KG/D		
<b>Control Point Name:</b>	PLANT - PROCESS EFFLUENT		
<b>Parameter Name:</b>	RESIDUE,PART LOSS ON IGNIT.		

**MISA Industrial Wastewater Discharge**

<b>Company Code:</b>	0000130104	<b>Result Structure:</b>	MISA MONTHLY REPORTING
<b>Control Point Id:</b>	0700	<b>Param Reported As:</b>	NOT APPLICABLE
<b>Sample Date:</b>	2014/01	<b>Frequency:</b>	MONTHLY
<b>Regulation:</b>	MISA COMPLIANCE	<b>Sector:</b>	PETROLEUM REFINERIES
<b>Value:</b>	5	<b>Component Type:</b>	NUM. IN AVERAGE
<b>Unit Of Measure:</b>	KG/D		
<b>Control Point Name:</b>	PLANT - PROCESS EFFLUENT		
<b>Parameter Name:</b>	SOLVENT EXTRACTABLES		

**MISA Industrial Wastewater Discharge**

<b>Company Code:</b>	0000130104	<b>Result Structure:</b>	MISA MONTHLY REPORTING
<b>Control Point Id:</b>	0700	<b>Param Reported As:</b>	AS CARBON
<b>Sample Date:</b>	2014/02	<b>Frequency:</b>	MONTHLY
<b>Regulation:</b>	MISA COMPLIANCE	<b>Sector:</b>	PETROLEUM REFINERIES
<b>Value:</b>	35.885	<b>Component Type:</b>	MAXIMUM
<b>Unit Of Measure:</b>	KG/D		
<b>Control Point Name:</b>	PLANT - PROCESS EFFLUENT		
<b>Parameter Name:</b>	CARBON, DISSOLVED ORGANIC		

**MISA Industrial Wastewater Discharge**

<b>Company Code:</b>	0000130104	<b>Result Structure:</b>	MISA MONTHLY REPORTING
<b>Control Point Id:</b>	0800	<b>Param Reported As:</b>	NOT APPLICABLE
<b>Sample Date:</b>	2014/09	<b>Frequency:</b>	MONTHLY
<b>Regulation:</b>	MISA COMPLIANCE	<b>Sector:</b>	PETROLEUM REFINERIES
<b>Value:</b>	74310.9	<b>Component Type:</b>	AVERAGE
<b>Unit Of Measure:</b>	M3/D		
<b>Control Point Name:</b>	PLANT - ONCE THROUGH COOLING WATER (OTCW)		
<b>Parameter Name:</b>	FLOW		

**MISA Industrial Wastewater Discharge**

<b>Company Code:</b>	0000130104	<b>Result Structure:</b>	MISA MONTHLY REPORTING
<b>Control Point Id:</b>	0800	<b>Param Reported As:</b>	NOT APPLICABLE
<b>Sample Date:</b>	2014/02	<b>Frequency:</b>	MONTHLY
<b>Regulation:</b>	MISA COMPLIANCE	<b>Sector:</b>	PETROLEUM REFINERIES
<b>Value:</b>	4	<b>Component Type:</b>	NUM. IN AVERAGE
<b>Unit Of Measure:</b>	M3/D		
<b>Control Point Name:</b>	PLANT - ONCE THROUGH COOLING WATER (OTCW)		
<b>Parameter Name:</b>	FLOW		

**MISA Industrial Wastewater Discharge**

<b>Company Code:</b>	0000130104	<b>Result Structure:</b>	MISA MONTHLY REPORTING
<b>Control Point Id:</b>	0700	<b>Param Reported As:</b>	NOT APPLICABLE
<b>Sample Date:</b>	2014/04	<b>Frequency:</b>	MONTHLY
<b>Regulation:</b>	MISA COMPLIANCE	<b>Sector:</b>	PETROLEUM REFINERIES
<b>Value:</b>	12182	<b>Component Type:</b>	MAXIMUM
<b>Unit Of Measure:</b>	M3/D		
<b>Control Point Name:</b>	PLANT - PROCESS EFFLUENT		
<b>Parameter Name:</b>	FLOW		

**MISA Industrial Wastewater Discharge**

<b>Company Code:</b>	0000130104	<b>Result Structure:</b>	MISA MONTHLY REPORTING
<b>Control Point Id:</b>	0700	<b>Param Reported As:</b>	AS PHENOL
<b>Sample Date:</b>	2014/04	<b>Frequency:</b>	MONTHLY
<b>Regulation:</b>	MISA COMPLIANCE	<b>Sector:</b>	PETROLEUM REFINERIES
<b>Value:</b>	0.012182	<b>Component Type:</b>	MAXIMUM
<b>Unit Of Measure:</b>	KG/D		
<b>Control Point Name:</b>	PLANT - PROCESS EFFLUENT		
<b>Parameter Name:</b>	PHENOLICS, UNFILTERED REACTIVE		

**MISA Industrial Wastewater Discharge**

<b>Company Code:</b>	0000130104	<b>Result Structure:</b>	MISA MONTHLY REPORTING
<b>Control Point Id:</b>	0700	<b>Param Reported As:</b>	AS PHENOL
<b>Sample Date:</b>	2014/04	<b>Frequency:</b>	MONTHLY
<b>Regulation:</b>	MISA COMPLIANCE	<b>Sector:</b>	PETROLEUM REFINERIES
<b>Value:</b>	0.005845	<b>Component Type:</b>	MINIMUM
<b>Unit Of Measure:</b>	KG/D		
<b>Control Point Name:</b>	PLANT - PROCESS EFFLUENT		
<b>Parameter Name:</b>	PHENOLICS, UNFILTERED REACTIVE		

**MISA Industrial Wastewater Discharge**

<b>Company Code:</b>	0000130104	<b>Result Structure:</b>	MISA MONTHLY REPORTING
<b>Control Point Id:</b>	0700	<b>Param Reported As:</b>	NOT APPLICABLE
<b>Sample Date:</b>	2014/04	<b>Frequency:</b>	MONTHLY
<b>Regulation:</b>	MISA COMPLIANCE	<b>Sector:</b>	PETROLEUM REFINERIES
<b>Value:</b>	9.4149	<b>Component Type:</b>	AVERAGE



**Unit Of Measure:** KG/D  
**Control Point Name:** PLANT - PROCESS EFFLUENT  
**Parameter Name:** RESIDUE,PART LOSS ON IGNIT.

**MISA Industrial Wastewater**

**Discharge**

<b>Company Code:</b>	0000130104	<b>Result Structure:</b>	MISA MONTHLY REPORTING
<b>Control Point Id:</b>	0800	<b>Param Reported As:</b>	NOT APPLICABLE
<b>Sample Date:</b>	2014/05	<b>Frequency:</b>	MONTHLY
<b>Regulation:</b>	MISA COMPLIANCE	<b>Sector:</b>	PETROLEUM REFINERIES
<b>Value:</b>	0.013777	<b>Component Type:</b>	MINIMUM
<b>Unit Of Measure:</b>	KG/D		
<b>Control Point Name:</b>	PLANT - ONCE THROUGH COOLING WATER (OTCW)		
<b>Parameter Name:</b>	TOLUENE C7H8		

**MISA Industrial Wastewater**

**Discharge**

<b>Company Code:</b>	0000130104	<b>Result Structure:</b>	MISA MONTHLY REPORTING
<b>Control Point Id:</b>	0800	<b>Param Reported As:</b>	NOT APPLICABLE
<b>Sample Date:</b>	2014/06	<b>Frequency:</b>	MONTHLY
<b>Regulation:</b>	MISA COMPLIANCE	<b>Sector:</b>	PETROLEUM REFINERIES
<b>Value:</b>	0.013811	<b>Component Type:</b>	MINIMUM
<b>Unit Of Measure:</b>	KG/D		
<b>Control Point Name:</b>	PLANT - ONCE THROUGH COOLING WATER (OTCW)		
<b>Parameter Name:</b>	BENZENE C6H6		

**MISA Industrial Wastewater**

**Discharge**

<b>Company Code:</b>	0000130104	<b>Result Structure:</b>	MISA MONTHLY REPORTING
<b>Control Point Id:</b>	0800	<b>Param Reported As:</b>	AS PHENOL
<b>Sample Date:</b>	2014/06	<b>Frequency:</b>	MONTHLY
<b>Regulation:</b>	MISA COMPLIANCE	<b>Sector:</b>	PETROLEUM REFINERIES
<b>Value:</b>	0.072809	<b>Component Type:</b>	AVERAGE
<b>Unit Of Measure:</b>	KG/D		
<b>Control Point Name:</b>	PLANT - ONCE THROUGH COOLING WATER (OTCW)		
<b>Parameter Name:</b>	PHENOLICS, UNFILTERED REACTIVE		

**MISA Industrial Wastewater**

**Discharge**

<b>Company Code:</b>	0000130104	<b>Result Structure:</b>	MISA MONTHLY REPORTING
<b>Control Point Id:</b>	0800	<b>Param Reported As:</b>	AS SULPHIDE
<b>Sample Date:</b>	2014/06	<b>Frequency:</b>	MONTHLY
<b>Regulation:</b>	MISA COMPLIANCE	<b>Sector:</b>	PETROLEUM REFINERIES
<b>Value:</b>	4	<b>Component Type:</b>	NUM. IN AVERAGE
<b>Unit Of Measure:</b>	KG/D		
<b>Control Point Name:</b>	PLANT - ONCE THROUGH COOLING WATER (OTCW)		
<b>Parameter Name:</b>	SULPHIDE, UNFILTERED REACTIVE		

**MISA Industrial Wastewater**

**Discharge**

<b>Company Code:</b>	0000130104	<b>Result Structure:</b>	MISA MONTHLY REPORTING
<b>Control Point Id:</b>	0700	<b>Param Reported As:</b>	NOT APPLICABLE
<b>Sample Date:</b>	2014/11	<b>Frequency:</b>	MONTHLY
<b>Regulation:</b>	MISA COMPLIANCE	<b>Sector:</b>	PETROLEUM REFINERIES
<b>Value:</b>	7450.2	<b>Component Type:</b>	AVERAGE
<b>Unit Of Measure:</b>	M3/D		
<b>Control Point Name:</b>	PLANT - PROCESS EFFLUENT		
<b>Parameter Name:</b>	FLOW		

**MISA Industrial Wastewater**

**Discharge**

<b>Company Code:</b>	0000130104	<b>Result Structure:</b>	MISA MONTHLY REPORTING
<b>Control Point Id:</b>	0700	<b>Param Reported As:</b>	NOT APPLICABLE
<b>Sample Date:</b>	2014/11	<b>Frequency:</b>	MONTHLY
<b>Regulation:</b>	MISA COMPLIANCE	<b>Sector:</b>	PETROLEUM REFINERIES
<b>Value:</b>	3869	<b>Component Type:</b>	MINIMUM
<b>Unit Of Measure:</b>	M3/D		
<b>Control Point Name:</b>	PLANT - PROCESS EFFLUENT		
<b>Parameter Name:</b>	FLOW		

**MISA Industrial Wastewater  
Discharge**

<b>Company Code:</b>	0000130104	<b>Result Structure:</b>	MISA MONTHLY REPORTING
<b>Control Point Id:</b>	0700	<b>Param Reported As:</b>	AS PHENOL
<b>Sample Date:</b>	2014/11	<b>Frequency:</b>	MONTHLY
<b>Regulation:</b>	MISA COMPLIANCE	<b>Sector:</b>	PETROLEUM REFINERIES
<b>Value:</b>	0.003869	<b>Component Type:</b>	MINIMUM
<b>Unit Of Measure:</b>	KG/D		
<b>Control Point Name:</b>	PLANT - PROCESS EFFLUENT		
<b>Parameter Name:</b>	PHENOLICS, UNFILTERED REACTIVE		

**MISA Industrial Wastewater  
Discharge**

<b>Company Code:</b>	0000130104	<b>Result Structure:</b>	MISA MONTHLY REPORTING
<b>Control Point Id:</b>	0700	<b>Param Reported As:</b>	AS PHOSPHORUS
<b>Sample Date:</b>	2014/11	<b>Frequency:</b>	MONTHLY
<b>Regulation:</b>	MISA COMPLIANCE	<b>Sector:</b>	PETROLEUM REFINERIES
<b>Value:</b>	0.5971	<b>Component Type:</b>	AVERAGE
<b>Unit Of Measure:</b>	KG/D		
<b>Control Point Name:</b>	PLANT - PROCESS EFFLUENT		
<b>Parameter Name:</b>	PHOSPHORUS, UNFILTERED TOTAL		

**MISA Industrial Wastewater  
Discharge**

<b>Company Code:</b>	0000130104	<b>Result Structure:</b>	MISA MONTHLY REPORTING
<b>Control Point Id:</b>	0700	<b>Param Reported As:</b>	AS PHOSPHORUS
<b>Sample Date:</b>	2014/11	<b>Frequency:</b>	MONTHLY
<b>Regulation:</b>	MISA COMPLIANCE	<b>Sector:</b>	PETROLEUM REFINERIES
<b>Value:</b>	0	<b>Component Type:</b>	MINIMUM
<b>Unit Of Measure:</b>	KG/D		
<b>Control Point Name:</b>	PLANT - PROCESS EFFLUENT		
<b>Parameter Name:</b>	PHOSPHORUS, UNFILTERED TOTAL		

**MISA Industrial Wastewater  
Discharge**

<b>Company Code:</b>	0000130104	<b>Result Structure:</b>	MISA MONTHLY REPORTING
<b>Control Point Id:</b>	0800	<b>Param Reported As:</b>	AS SULPHIDE
<b>Sample Date:</b>	2014/05	<b>Frequency:</b>	MONTHLY
<b>Regulation:</b>	MISA COMPLIANCE	<b>Sector:</b>	PETROLEUM REFINERIES
<b>Value:</b>	0.49284	<b>Component Type:</b>	AVERAGE
<b>Unit Of Measure:</b>	KG/D		
<b>Control Point Name:</b>	PLANT - ONCE THROUGH COOLING WATER (OTCW)		
<b>Parameter Name:</b>	SULPHIDE, UNFILTERED REACTIVE		

**MISA Industrial Wastewater  
Discharge**

<b>Company Code:</b>	0000130104	<b>Result Structure:</b>	MISA MONTHLY REPORTING
<b>Control Point Id:</b>	0800	<b>Param Reported As:</b>	NOT APPLICABLE
<b>Sample Date:</b>	2014/10	<b>Frequency:</b>	MONTHLY
<b>Regulation:</b>	MISA COMPLIANCE	<b>Sector:</b>	PETROLEUM REFINERIES

<b>Value:</b>	75124.4	<b>Component Type:</b>	MAXIMUM
<b>Unit Of Measure:</b>	M3/D		
<b>Control Point Name:</b>	PLANT - ONCE THROUGH COOLING WATER (OTCW)		
<b>Parameter Name:</b>	FLOW		

**MISA Industrial Wastewater Discharge**

<b>Company Code:</b>	0000130104	<b>Result Structure:</b>	MISA MONTHLY REPORTING
<b>Control Point Id:</b>	0700	<b>Param Reported As:</b>	NOT APPLICABLE
<b>Sample Date:</b>	2014/04	<b>Frequency:</b>	MONTHLY
<b>Regulation:</b>	MISA COMPLIANCE	<b>Sector:</b>	PETROLEUM REFINERIES
<b>Value:</b>	30	<b>Component Type:</b>	NUM. IN AVERAGE
<b>Unit Of Measure:</b>	M3/D		
<b>Control Point Name:</b>	PLANT - PROCESS EFFLUENT		
<b>Parameter Name:</b>	FLOW		

**MISA Industrial Wastewater Discharge**

<b>Company Code:</b>	0000130104	<b>Result Structure:</b>	MISA MONTHLY REPORTING
<b>Control Point Id:</b>	0700	<b>Param Reported As:</b>	NOT APPLICABLE
<b>Sample Date:</b>	2014/08	<b>Frequency:</b>	MONTHLY
<b>Regulation:</b>	MISA COMPLIANCE	<b>Sector:</b>	PETROLEUM REFINERIES
<b>Value:</b>	7.5646	<b>Component Type:</b>	AVERAGE
<b>Unit Of Measure:</b>	KG/D		
<b>Control Point Name:</b>	PLANT - PROCESS EFFLUENT		
<b>Parameter Name:</b>	RESIDUE,PART LOSS ON IGNIT.		

**MISA Industrial Wastewater Discharge**

<b>Company Code:</b>	0000130104	<b>Result Structure:</b>	MISA MONTHLY REPORTING
<b>Control Point Id:</b>	0700	<b>Param Reported As:</b>	NOT APPLICABLE
<b>Sample Date:</b>	2014/08	<b>Frequency:</b>	MONTHLY
<b>Regulation:</b>	MISA COMPLIANCE	<b>Sector:</b>	PETROLEUM REFINERIES
<b>Value:</b>	30	<b>Component Type:</b>	NUM. IN AVERAGE
<b>Unit Of Measure:</b>	KG/D		
<b>Control Point Name:</b>	PLANT - PROCESS EFFLUENT		
<b>Parameter Name:</b>	RESIDUE,PART LOSS ON IGNIT.		

**MISA Industrial Wastewater Discharge**

<b>Company Code:</b>	0000130104	<b>Result Structure:</b>	MISA MONTHLY REPORTING
<b>Control Point Id:</b>	0700	<b>Param Reported As:</b>	AS SULPHIDE
<b>Sample Date:</b>	2014/08	<b>Frequency:</b>	MONTHLY
<b>Regulation:</b>	MISA COMPLIANCE	<b>Sector:</b>	PETROLEUM REFINERIES
<b>Value:</b>	0.051581	<b>Component Type:</b>	AVERAGE
<b>Unit Of Measure:</b>	KG/D		
<b>Control Point Name:</b>	PLANT - PROCESS EFFLUENT		
<b>Parameter Name:</b>	SULPHIDE, UNFILTERED REACTIVE		

**MISA Industrial Wastewater Discharge**

<b>Company Code:</b>	0000130104	<b>Result Structure:</b>	MISA MONTHLY REPORTING
<b>Control Point Id:</b>	0700	<b>Param Reported As:</b>	AS SULPHIDE
<b>Sample Date:</b>	2014/08	<b>Frequency:</b>	MONTHLY
<b>Regulation:</b>	MISA COMPLIANCE	<b>Sector:</b>	PETROLEUM REFINERIES
<b>Value:</b>	0.059269	<b>Component Type:</b>	MAXIMUM
<b>Unit Of Measure:</b>	KG/D		
<b>Control Point Name:</b>	PLANT - PROCESS EFFLUENT		
<b>Parameter Name:</b>	SULPHIDE, UNFILTERED REACTIVE		

**MISA Industrial Wastewater**  
**Discharge**

<b>Company Code:</b>	0000130104	<b>Result Structure:</b>	MISA MONTHLY REPORTING
<b>Control Point Id:</b>	0800	<b>Param Reported As:</b>	AS PHENOL
<b>Sample Date:</b>	2014/10	<b>Frequency:</b>	MONTHLY
<b>Regulation:</b>	MISA COMPLIANCE	<b>Sector:</b>	PETROLEUM REFINERIES
<b>Value:</b>	0.05522	<b>Component Type:</b>	MINIMUM
<b>Unit Of Measure:</b>	KG/D		
<b>Control Point Name:</b>	PLANT - ONCE THROUGH COOLING WATER (OTCW)		
<b>Parameter Name:</b>	PHENOLICS, UNFILTERED REACTIVE		

**MISA Industrial Wastewater**  
**Discharge**

<b>Company Code:</b>	0000130104	<b>Result Structure:</b>	MISA MONTHLY REPORTING
<b>Control Point Id:</b>	0800	<b>Param Reported As:</b>	AS SULPHIDE
<b>Sample Date:</b>	2014/10	<b>Frequency:</b>	MONTHLY
<b>Regulation:</b>	MISA COMPLIANCE	<b>Sector:</b>	PETROLEUM REFINERIES
<b>Value:</b>	0.52587	<b>Component Type:</b>	MAXIMUM
<b>Unit Of Measure:</b>	KG/D		
<b>Control Point Name:</b>	PLANT - ONCE THROUGH COOLING WATER (OTCW)		
<b>Parameter Name:</b>	SULPHIDE, UNFILTERED REACTIVE		

**MISA Industrial Wastewater**  
**Discharge**

<b>Company Code:</b>	0000130104	<b>Result Structure:</b>	MISA MONTHLY REPORTING
<b>Control Point Id:</b>	0700	<b>Param Reported As:</b>	NOT APPLICABLE
<b>Sample Date:</b>	2014/09	<b>Frequency:</b>	MONTHLY
<b>Regulation:</b>	MISA COMPLIANCE	<b>Sector:</b>	PETROLEUM REFINERIES
<b>Value:</b>	5.261	<b>Component Type:</b>	MINIMUM
<b>Unit Of Measure:</b>	KG/D		
<b>Control Point Name:</b>	PLANT - PROCESS EFFLUENT		
<b>Parameter Name:</b>	RESIDUE,PART LOSS ON IGNIT.		

**MISA Industrial Wastewater**  
**Discharge**

<b>Company Code:</b>	0000130104	<b>Result Structure:</b>	MISA MONTHLY REPORTING
<b>Control Point Id:</b>	0800	<b>Param Reported As:</b>	AS PHENOL
<b>Sample Date:</b>	2014/12	<b>Frequency:</b>	MONTHLY
<b>Regulation:</b>	MISA COMPLIANCE	<b>Sector:</b>	PETROLEUM REFINERIES
<b>Value:</b>	0.069746	<b>Component Type:</b>	MINIMUM
<b>Unit Of Measure:</b>	KG/D		
<b>Control Point Name:</b>	PLANT - ONCE THROUGH COOLING WATER (OTCW)		
<b>Parameter Name:</b>	PHENOLICS, UNFILTERED REACTIVE		

**MISA Industrial Wastewater**  
**Discharge**

<b>Company Code:</b>	0000130104	<b>Result Structure:</b>	MISA MONTHLY REPORTING
<b>Control Point Id:</b>	0800	<b>Param Reported As:</b>	NOT APPLICABLE
<b>Sample Date:</b>	2014/12	<b>Frequency:</b>	MONTHLY
<b>Regulation:</b>	MISA COMPLIANCE	<b>Sector:</b>	PETROLEUM REFINERIES
<b>Value:</b>	0.014848	<b>Component Type:</b>	MAXIMUM
<b>Unit Of Measure:</b>	KG/D		
<b>Control Point Name:</b>	PLANT - ONCE THROUGH COOLING WATER (OTCW)		
<b>Parameter Name:</b>	TOLUENE C7H8		

**MISA Industrial Wastewater**  
**Discharge**

<b>Company Code:</b>	0000130104	<b>Result Structure:</b>	MISA MONTHLY REPORTING
<b>Control Point Id:</b>	0700	<b>Param Reported As:</b>	NOT APPLICABLE
<b>Sample Date:</b>	2014/11	<b>Frequency:</b>	MONTHLY

<b>Regulation:</b>	MISA COMPLIANCE	<b>Sector:</b>	PETROLEUM REFINERIES
<b>Value:</b>	8.744	<b>Component Type:</b>	MAXIMUM
<b>Unit Of Measure:</b>	KG/D		
<b>Control Point Name:</b>	PLANT - PROCESS EFFLUENT		
<b>Parameter Name:</b>	RESIDUE, PARTICULATE		

**MISA Industrial Wastewater Discharge**

<b>Company Code:</b>	0000130104	<b>Result Structure:</b>	MISA MONTHLY REPORTING
<b>Control Point Id:</b>	0700	<b>Param Reported As:</b>	AS PHENOL
<b>Sample Date:</b>	2014/02	<b>Frequency:</b>	MONTHLY
<b>Regulation:</b>	MISA COMPLIANCE	<b>Sector:</b>	PETROLEUM REFINERIES
<b>Value:</b>	0.074392	<b>Component Type:</b>	MAXIMUM
<b>Unit Of Measure:</b>	KG/D		
<b>Control Point Name:</b>	PLANT - PROCESS EFFLUENT		
<b>Parameter Name:</b>	PHENOLICS, UNFILTERED REACTIVE		

**MISA Industrial Wastewater Discharge**

<b>Company Code:</b>	0000130104	<b>Result Structure:</b>	MISA MONTHLY REPORTING
<b>Control Point Id:</b>	0700	<b>Param Reported As:</b>	AS PHENOL
<b>Sample Date:</b>	2014/02	<b>Frequency:</b>	MONTHLY
<b>Regulation:</b>	MISA COMPLIANCE	<b>Sector:</b>	PETROLEUM REFINERIES
<b>Value:</b>	28	<b>Component Type:</b>	NUM. IN AVERAGE
<b>Unit Of Measure:</b>	KG/D		
<b>Control Point Name:</b>	PLANT - PROCESS EFFLUENT		
<b>Parameter Name:</b>	PHENOLICS, UNFILTERED REACTIVE		

**MISA Industrial Wastewater Discharge**

<b>Company Code:</b>	0000130104	<b>Result Structure:</b>	MISA MONTHLY REPORTING
<b>Control Point Id:</b>	0700	<b>Param Reported As:</b>	NOT APPLICABLE
<b>Sample Date:</b>	2014/02	<b>Frequency:</b>	MONTHLY
<b>Regulation:</b>	MISA COMPLIANCE	<b>Sector:</b>	PETROLEUM REFINERIES
<b>Value:</b>	23.391	<b>Component Type:</b>	MAXIMUM
<b>Unit Of Measure:</b>	KG/D		
<b>Control Point Name:</b>	PLANT - PROCESS EFFLUENT		
<b>Parameter Name:</b>	RESIDUE, PARTICULATE		

**MISA Industrial Wastewater Discharge**

<b>Company Code:</b>	0000130104	<b>Result Structure:</b>	MISA MONTHLY REPORTING
<b>Control Point Id:</b>	0700	<b>Param Reported As:</b>	NOT APPLICABLE
<b>Sample Date:</b>	2014/02	<b>Frequency:</b>	MONTHLY
<b>Regulation:</b>	MISA COMPLIANCE	<b>Sector:</b>	PETROLEUM REFINERIES
<b>Value:</b>	8.316	<b>Component Type:</b>	MAXIMUM
<b>Unit Of Measure:</b>	KG/D		
<b>Control Point Name:</b>	PLANT - PROCESS EFFLUENT		
<b>Parameter Name:</b>	RESIDUE,PART LOSS ON IGNIT.		

**MISA Industrial Wastewater Discharge**

<b>Company Code:</b>	0000130104	<b>Result Structure:</b>	MISA MONTHLY REPORTING
<b>Control Point Id:</b>	0700	<b>Param Reported As:</b>	AS NITROGEN
<b>Sample Date:</b>	2014/09	<b>Frequency:</b>	MONTHLY
<b>Regulation:</b>	MISA COMPLIANCE	<b>Sector:</b>	PETROLEUM REFINERIES
<b>Value:</b>	0.16702	<b>Component Type:</b>	MAXIMUM
<b>Unit Of Measure:</b>	KG/D		
<b>Control Point Name:</b>	PLANT - PROCESS EFFLUENT		
<b>Parameter Name:</b>	AMMONIUM+AMMONIA, TOTAL FILTER.REAC		

**MISA Industrial Wastewater  
Discharge**

<b>Company Code:</b>	0000130104	<b>Result Structure:</b>	MISA MONTHLY REPORTING
<b>Control Point Id:</b>	0700	<b>Param Reported As:</b>	NOT APPLICABLE
<b>Sample Date:</b>	2014/09	<b>Frequency:</b>	MONTHLY
<b>Regulation:</b>	MISA COMPLIANCE	<b>Sector:</b>	PETROLEUM REFINERIES
<b>Value:</b>	6933.3	<b>Component Type:</b>	AVERAGE
<b>Unit Of Measure:</b>	M3/D		
<b>Control Point Name:</b>	PLANT - PROCESS EFFLUENT		
<b>Parameter Name:</b>	FLOW		

**MISA Industrial Wastewater  
Discharge**

<b>Company Code:</b>	0000130104	<b>Result Structure:</b>	MISA MONTHLY REPORTING
<b>Control Point Id:</b>	0700	<b>Param Reported As:</b>	AS PHENOL
<b>Sample Date:</b>	2014/09	<b>Frequency:</b>	MONTHLY
<b>Regulation:</b>	MISA COMPLIANCE	<b>Sector:</b>	PETROLEUM REFINERIES
<b>Value:</b>	30	<b>Component Type:</b>	NUM. IN AVERAGE
<b>Unit Of Measure:</b>	KG/D		
<b>Control Point Name:</b>	PLANT - PROCESS EFFLUENT		
<b>Parameter Name:</b>	PHENOLICS, UNFILTERED REACTIVE		

**MISA Industrial Wastewater  
Discharge**

<b>Company Code:</b>	0000130104	<b>Result Structure:</b>	MISA MONTHLY REPORTING
<b>Control Point Id:</b>	0700	<b>Param Reported As:</b>	AS PHENOL
<b>Sample Date:</b>	2014/09	<b>Frequency:</b>	MONTHLY
<b>Regulation:</b>	MISA COMPLIANCE	<b>Sector:</b>	PETROLEUM REFINERIES
<b>Value:</b>	0.016574	<b>Component Type:</b>	MAXIMUM
<b>Unit Of Measure:</b>	KG/D		
<b>Control Point Name:</b>	PLANT - PROCESS EFFLUENT		
<b>Parameter Name:</b>	PHENOLICS, UNFILTERED REACTIVE		

**MISA Industrial Wastewater  
Discharge**

<b>Company Code:</b>	0000130104	<b>Result Structure:</b>	MISA MONTHLY REPORTING
<b>Control Point Id:</b>	0800	<b>Param Reported As:</b>	AS SULPHIDE
<b>Sample Date:</b>	2014/02	<b>Frequency:</b>	MONTHLY
<b>Regulation:</b>	MISA COMPLIANCE	<b>Sector:</b>	PETROLEUM REFINERIES
<b>Value:</b>	0.48922	<b>Component Type:</b>	AVERAGE
<b>Unit Of Measure:</b>	KG/D		
<b>Control Point Name:</b>	PLANT - ONCE THROUGH COOLING WATER (OTCW)		
<b>Parameter Name:</b>	SULPHIDE, UNFILTERED REACTIVE		

**MISA Industrial Wastewater  
Discharge**

<b>Company Code:</b>	0000130104	<b>Result Structure:</b>	MISA MONTHLY REPORTING
<b>Control Point Id:</b>	0800	<b>Param Reported As:</b>	AS SULPHIDE
<b>Sample Date:</b>	2014/02	<b>Frequency:</b>	MONTHLY
<b>Regulation:</b>	MISA COMPLIANCE	<b>Sector:</b>	PETROLEUM REFINERIES
<b>Value:</b>	4	<b>Component Type:</b>	NUM. IN AVERAGE
<b>Unit Of Measure:</b>	KG/D		
<b>Control Point Name:</b>	PLANT - ONCE THROUGH COOLING WATER (OTCW)		
<b>Parameter Name:</b>	SULPHIDE, UNFILTERED REACTIVE		

**MISA Industrial Wastewater  
Discharge**

<b>Company Code:</b>	0000130104	<b>Result Structure:</b>	MISA MONTHLY REPORTING
<b>Control Point Id:</b>	0800	<b>Param Reported As:</b>	NOT APPLICABLE

<b>Sample Date:</b>	2014/03	<b>Frequency:</b>	MONTHLY
<b>Regulation:</b>	MISA COMPLIANCE	<b>Sector:</b>	PETROLEUM REFINERIES
<b>Value:</b>	0.014128	<b>Component Type:</b>	MAXIMUM
<b>Unit Of Measure:</b>	KG/D		
<b>Control Point Name:</b>	PLANT - ONCE THROUGH COOLING WATER (OTCW)		
<b>Parameter Name:</b>	BENZENE C6H6		

**MISA Industrial Wastewater**  
**Discharge**

<b>Company Code:</b>	0000130104	<b>Result Structure:</b>	MISA MONTHLY REPORTING
<b>Control Point Id:</b>	0700	<b>Param Reported As:</b>	AS PHENOL
<b>Sample Date:</b>	2014/01	<b>Frequency:</b>	MONTHLY
<b>Regulation:</b>	MISA COMPLIANCE	<b>Sector:</b>	PETROLEUM REFINERIES
<b>Value:</b>	0.007616	<b>Component Type:</b>	MINIMUM
<b>Unit Of Measure:</b>	KG/D		
<b>Control Point Name:</b>	PLANT - PROCESS EFFLUENT		
<b>Parameter Name:</b>	PHENOLICS, UNFILTERED REACTIVE		

**MISA Industrial Wastewater**  
**Discharge**

<b>Company Code:</b>	0000130104	<b>Result Structure:</b>	MISA MONTHLY REPORTING
<b>Control Point Id:</b>	0800	<b>Param Reported As:</b>	AS PHENOL
<b>Sample Date:</b>	2014/04	<b>Frequency:</b>	MONTHLY
<b>Regulation:</b>	MISA COMPLIANCE	<b>Sector:</b>	PETROLEUM REFINERIES
<b>Value:</b>	0.070881	<b>Component Type:</b>	MAXIMUM
<b>Unit Of Measure:</b>	KG/D		
<b>Control Point Name:</b>	PLANT - ONCE THROUGH COOLING WATER (OTCW)		
<b>Parameter Name:</b>	PHENOLICS, UNFILTERED REACTIVE		

**MISA Industrial Wastewater**  
**Discharge**

<b>Company Code:</b>	0000130104	<b>Result Structure:</b>	MISA MONTHLY REPORTING
<b>Control Point Id:</b>	0800	<b>Param Reported As:</b>	AS PHENOL
<b>Sample Date:</b>	2014/04	<b>Frequency:</b>	MONTHLY
<b>Regulation:</b>	MISA COMPLIANCE	<b>Sector:</b>	PETROLEUM REFINERIES
<b>Value:</b>	5	<b>Component Type:</b>	NUM. IN AVERAGE
<b>Unit Of Measure:</b>	KG/D		
<b>Control Point Name:</b>	PLANT - ONCE THROUGH COOLING WATER (OTCW)		
<b>Parameter Name:</b>	PHENOLICS, UNFILTERED REACTIVE		

**MISA Industrial Wastewater**  
**Discharge**

<b>Company Code:</b>	0000130104	<b>Result Structure:</b>	MISA MONTHLY REPORTING
<b>Control Point Id:</b>	0800	<b>Param Reported As:</b>	AS SULPHIDE
<b>Sample Date:</b>	2014/04	<b>Frequency:</b>	MONTHLY
<b>Regulation:</b>	MISA COMPLIANCE	<b>Sector:</b>	PETROLEUM REFINERIES
<b>Value:</b>	0.49042	<b>Component Type:</b>	AVERAGE
<b>Unit Of Measure:</b>	KG/D		
<b>Control Point Name:</b>	PLANT - ONCE THROUGH COOLING WATER (OTCW)		
<b>Parameter Name:</b>	SULPHIDE, UNFILTERED REACTIVE		

**MISA Industrial Wastewater**  
**Discharge**

<b>Company Code:</b>	0000130104	<b>Result Structure:</b>	MISA MONTHLY REPORTING
<b>Control Point Id:</b>	0800	<b>Param Reported As:</b>	NOT APPLICABLE
<b>Sample Date:</b>	2014/04	<b>Frequency:</b>	MONTHLY
<b>Regulation:</b>	MISA COMPLIANCE	<b>Sector:</b>	PETROLEUM REFINERIES
<b>Value:</b>	0.014398	<b>Component Type:</b>	AVERAGE
<b>Unit Of Measure:</b>	KG/D		
<b>Control Point Name:</b>	PLANT - ONCE THROUGH COOLING WATER (OTCW)		
<b>Parameter Name:</b>	TOLUENE C7H8		



**MISA Industrial Wastewater  
Discharge**

<b>Company Code:</b>	0000130104	<b>Result Structure:</b>	MISA MONTHLY REPORTING
<b>Control Point Id:</b>	0800	<b>Param Reported As:</b>	NOT APPLICABLE
<b>Sample Date:</b>	2014/04	<b>Frequency:</b>	MONTHLY
<b>Regulation:</b>	MISA COMPLIANCE	<b>Sector:</b>	PETROLEUM REFINERIES
<b>Value:</b>	0.013896	<b>Component Type:</b>	MINIMUM
<b>Unit Of Measure:</b>	KG/D		
<b>Control Point Name:</b>	PLANT - ONCE THROUGH COOLING WATER (OTCW)		
<b>Parameter Name:</b>	TOLUENE C7H8		

**MISA Industrial Wastewater  
Discharge**

<b>Company Code:</b>	0000130104	<b>Result Structure:</b>	MISA MONTHLY REPORTING
<b>Control Point Id:</b>	0700	<b>Param Reported As:</b>	NOT APPLICABLE
<b>Sample Date:</b>	2014/02	<b>Frequency:</b>	MONTHLY
<b>Regulation:</b>	MISA COMPLIANCE	<b>Sector:</b>	PETROLEUM REFINERIES
<b>Value:</b>	1.6255	<b>Component Type:</b>	MINIMUM
<b>Unit Of Measure:</b>	KG/D		
<b>Control Point Name:</b>	PLANT - PROCESS EFFLUENT		
<b>Parameter Name:</b>	SOLVENT EXTRACTABLES		

**MISA Industrial Wastewater  
Discharge**

<b>Company Code:</b>	0000130104	<b>Result Structure:</b>	MISA MONTHLY REPORTING
<b>Control Point Id:</b>	0800	<b>Param Reported As:</b>	NOT APPLICABLE
<b>Sample Date:</b>	2014/07	<b>Frequency:</b>	MONTHLY
<b>Regulation:</b>	MISA COMPLIANCE	<b>Sector:</b>	PETROLEUM REFINERIES
<b>Value:</b>	69780.8	<b>Component Type:</b>	AVERAGE
<b>Unit Of Measure:</b>	M3/D		
<b>Control Point Name:</b>	PLANT - ONCE THROUGH COOLING WATER (OTCW)		
<b>Parameter Name:</b>	FLOW		

**MISA Industrial Wastewater  
Discharge**

<b>Company Code:</b>	0000130104	<b>Result Structure:</b>	MISA MONTHLY REPORTING
<b>Control Point Id:</b>	0800	<b>Param Reported As:</b>	AS SULPHIDE
<b>Sample Date:</b>	2014/03	<b>Frequency:</b>	MONTHLY
<b>Regulation:</b>	MISA COMPLIANCE	<b>Sector:</b>	PETROLEUM REFINERIES
<b>Value:</b>	0.46881	<b>Component Type:</b>	MINIMUM
<b>Unit Of Measure:</b>	KG/D		
<b>Control Point Name:</b>	PLANT - ONCE THROUGH COOLING WATER (OTCW)		
<b>Parameter Name:</b>	SULPHIDE, UNFILTERED REACTIVE		

**MISA Industrial Wastewater  
Discharge**

<b>Company Code:</b>	0000130104	<b>Result Structure:</b>	MISA MONTHLY REPORTING
<b>Control Point Id:</b>	0700	<b>Param Reported As:</b>	NOT APPLICABLE
<b>Sample Date:</b>	2014/05	<b>Frequency:</b>	MONTHLY
<b>Regulation:</b>	MISA COMPLIANCE	<b>Sector:</b>	PETROLEUM REFINERIES
<b>Value:</b>	8694	<b>Component Type:</b>	AVERAGE
<b>Unit Of Measure:</b>	M3/D		
<b>Control Point Name:</b>	PLANT - PROCESS EFFLUENT		
<b>Parameter Name:</b>	FLOW		

**MISA Industrial Wastewater  
Discharge**

<b>Company Code:</b>	0000130104	<b>Result Structure:</b>	MISA MONTHLY REPORTING
----------------------	------------	--------------------------	------------------------

**Control Point Id:** 0700  
**Sample Date:** 2014/05  
**Regulation:** MISA COMPLIANCE  
**Value:** 31  
**Unit Of Measure:** M3/D  
**Control Point Name:** PLANT - PROCESS EFFLUENT  
**Parameter Name:** FLOW

**Param Reported As:** NOT APPLICABLE  
**Frequency:** MONTHLY  
**Sector:** PETROLEUM REFINERIES  
**Component Type:** NUM. IN AVERAGE

**MISA Industrial Wastewater Discharge**

**Company Code:** 0000130104  
**Control Point Id:** 0700  
**Sample Date:** 2014/05  
**Regulation:** MISA COMPLIANCE  
**Value:** 31  
**Unit Of Measure:** KG/D  
**Control Point Name:** PLANT - PROCESS EFFLUENT  
**Parameter Name:** PHENOLICS, UNFILTERED REACTIVE

**Result Structure:** MISA MONTHLY REPORTING  
**Param Reported As:** AS PHENOL  
**Frequency:** MONTHLY  
**Sector:** PETROLEUM REFINERIES  
**Component Type:** NUM. IN AVERAGE

**MISA Industrial Wastewater Discharge**

**Company Code:** 0000130104  
**Control Point Id:** 0700  
**Sample Date:** 2014/05  
**Regulation:** MISA COMPLIANCE  
**Value:** 1.7298  
**Unit Of Measure:** KG/D  
**Control Point Name:** PLANT - PROCESS EFFLUENT  
**Parameter Name:** PHOSPHORUS, UNFILTERED TOTAL

**Result Structure:** MISA MONTHLY REPORTING  
**Param Reported As:** AS PHOSPHORUS  
**Frequency:** MONTHLY  
**Sector:** PETROLEUM REFINERIES  
**Component Type:** MINIMUM

**MISA Industrial Wastewater Discharge**

**Company Code:** 0000130104  
**Control Point Id:** 0700  
**Sample Date:** 2014/05  
**Regulation:** MISA COMPLIANCE  
**Value:** 9.725  
**Unit Of Measure:** KG/D  
**Control Point Name:** PLANT - PROCESS EFFLUENT  
**Parameter Name:** RESIDUE, PARTICULATE

**Result Structure:** MISA MONTHLY REPORTING  
**Param Reported As:** NOT APPLICABLE  
**Frequency:** MONTHLY  
**Sector:** PETROLEUM REFINERIES  
**Component Type:** AVERAGE

**MISA Industrial Wastewater Discharge**

**Company Code:** 0000130104  
**Control Point Id:** 0700  
**Sample Date:** 2014/05  
**Regulation:** MISA COMPLIANCE  
**Value:** 7.413  
**Unit Of Measure:** KG/D  
**Control Point Name:** PLANT - PROCESS EFFLUENT  
**Parameter Name:** RESIDUE, PARTICULATE

**Result Structure:** MISA MONTHLY REPORTING  
**Param Reported As:** NOT APPLICABLE  
**Frequency:** MONTHLY  
**Sector:** PETROLEUM REFINERIES  
**Component Type:** MINIMUM

**MISA Industrial Wastewater Discharge**

**Company Code:** 0000130104  
**Control Point Id:** 0700  
**Sample Date:** 2014/01  
**Regulation:** MISA COMPLIANCE  
**Value:** 0  
**Unit Of Measure:** KG/D  
**Control Point Name:** PLANT - PROCESS EFFLUENT

**Result Structure:** MISA MONTHLY REPORTING  
**Param Reported As:** AS NITROGEN  
**Frequency:** MONTHLY  
**Sector:** PETROLEUM REFINERIES  
**Component Type:** MINIMUM

**Parameter Name:** AMMONIUM+AMMONIA, TOTAL FILTER.REAC

**MISA Industrial Wastewater**  
**Discharge**

<b>Company Code:</b>	0000130104	<b>Result Structure:</b>	MISA MONTHLY REPORTING
<b>Control Point Id:</b>	0700	<b>Param Reported As:</b>	AS CARBON
<b>Sample Date:</b>	2014/01	<b>Frequency:</b>	MONTHLY
<b>Regulation:</b>	MISA COMPLIANCE	<b>Sector:</b>	PETROLEUM REFINERIES
<b>Value:</b>	172.14	<b>Component Type:</b>	MAXIMUM
<b>Unit Of Measure:</b>	KG/D		
<b>Control Point Name:</b>	PLANT - PROCESS EFFLUENT		
<b>Parameter Name:</b>	CARBON, DISSOLVED ORGANIC		

**MISA Industrial Wastewater**  
**Discharge**

<b>Company Code:</b>	0000130104	<b>Result Structure:</b>	MISA MONTHLY REPORTING
<b>Control Point Id:</b>	0700	<b>Param Reported As:</b>	AS SULPHIDE
<b>Sample Date:</b>	2014/05	<b>Frequency:</b>	MONTHLY
<b>Regulation:</b>	MISA COMPLIANCE	<b>Sector:</b>	PETROLEUM REFINERIES
<b>Value:</b>	0.060543	<b>Component Type:</b>	MAXIMUM
<b>Unit Of Measure:</b>	KG/D		
<b>Control Point Name:</b>	PLANT - PROCESS EFFLUENT		
<b>Parameter Name:</b>	SULPHIDE, UNFILTERED REACTIVE		

**MISA Industrial Wastewater**  
**Discharge**

<b>Company Code:</b>	0000130104	<b>Result Structure:</b>	MISA MONTHLY REPORTING
<b>Control Point Id:</b>	0700	<b>Param Reported As:</b>	AS NITROGEN
<b>Sample Date:</b>	2014/06	<b>Frequency:</b>	MONTHLY
<b>Regulation:</b>	MISA COMPLIANCE	<b>Sector:</b>	PETROLEUM REFINERIES
<b>Value:</b>	0	<b>Component Type:</b>	MAXIMUM
<b>Unit Of Measure:</b>	KG/D		
<b>Control Point Name:</b>	PLANT - PROCESS EFFLUENT		
<b>Parameter Name:</b>	AMMONIUM+AMMONIA, TOTAL FILTER.REAC		

**MISA Industrial Wastewater**  
**Discharge**

<b>Company Code:</b>	0000130104	<b>Result Structure:</b>	MISA MONTHLY REPORTING
<b>Control Point Id:</b>	0700	<b>Param Reported As:</b>	AS CARBON
<b>Sample Date:</b>	2014/06	<b>Frequency:</b>	MONTHLY
<b>Regulation:</b>	MISA COMPLIANCE	<b>Sector:</b>	PETROLEUM REFINERIES
<b>Value:</b>	21.822	<b>Component Type:</b>	AVERAGE
<b>Unit Of Measure:</b>	KG/D		
<b>Control Point Name:</b>	PLANT - PROCESS EFFLUENT		
<b>Parameter Name:</b>	CARBON, DISSOLVED ORGANIC		

**MISA Industrial Wastewater**  
**Discharge**

<b>Company Code:</b>	0000130104	<b>Result Structure:</b>	MISA MONTHLY REPORTING
<b>Control Point Id:</b>	0700	<b>Param Reported As:</b>	AS CARBON
<b>Sample Date:</b>	2014/06	<b>Frequency:</b>	MONTHLY
<b>Regulation:</b>	MISA COMPLIANCE	<b>Sector:</b>	PETROLEUM REFINERIES
<b>Value:</b>	30.481	<b>Component Type:</b>	MAXIMUM
<b>Unit Of Measure:</b>	KG/D		
<b>Control Point Name:</b>	PLANT - PROCESS EFFLUENT		
<b>Parameter Name:</b>	CARBON, DISSOLVED ORGANIC		

**MISA Industrial Wastewater**  
**Discharge**

**Company Code:** 0000130104  
**Control Point Id:** 0700  
**Sample Date:** 2014/06  
**Regulation:** MISA COMPLIANCE  
**Value:** 6710.9  
**Unit Of Measure:** M3/D  
**Control Point Name:** PLANT - PROCESS EFFLUENT  
**Parameter Name:** FLOW

**Result Structure:** MISA MONTHLY REPORTING  
**Param Reported As:** NOT APPLICABLE  
**Frequency:** MONTHLY  
**Sector:** PETROLEUM REFINERIES  
**Component Type:** AVERAGE

**MISA Industrial Wastewater**  
**Discharge**

**Company Code:** 0000130104  
**Control Point Id:** 0700  
**Sample Date:** 2014/06  
**Regulation:** MISA COMPLIANCE  
**Value:** 5000  
**Unit Of Measure:** M3/D  
**Control Point Name:** PLANT - PROCESS EFFLUENT  
**Parameter Name:** FLOW

**Result Structure:** MISA MONTHLY REPORTING  
**Param Reported As:** NOT APPLICABLE  
**Frequency:** MONTHLY  
**Sector:** PETROLEUM REFINERIES  
**Component Type:** MINIMUM

**MISA Industrial Wastewater**  
**Discharge**

**Company Code:** 0000130104  
**Control Point Id:** 0700  
**Sample Date:** 2014/06  
**Regulation:** MISA COMPLIANCE  
**Value:** 2.7452  
**Unit Of Measure:** KG/D  
**Control Point Name:** PLANT - PROCESS EFFLUENT  
**Parameter Name:** PHOSPHORUS,UNFILTERED TOTAL

**Result Structure:** MISA MONTHLY REPORTING  
**Param Reported As:** AS PHOSPHORUS  
**Frequency:** MONTHLY  
**Sector:** PETROLEUM REFINERIES  
**Component Type:** MAXIMUM

**MISA Industrial Wastewater**  
**Discharge**

**Company Code:** 0000130104  
**Control Point Id:** 0700  
**Sample Date:** 2014/06  
**Regulation:** MISA COMPLIANCE  
**Value:** 2.2607  
**Unit Of Measure:** KG/D  
**Control Point Name:** PLANT - PROCESS EFFLUENT  
**Parameter Name:** PHOSPHORUS,UNFILTERED TOTAL

**Result Structure:** MISA MONTHLY REPORTING  
**Param Reported As:** AS PHOSPHORUS  
**Frequency:** MONTHLY  
**Sector:** PETROLEUM REFINERIES  
**Component Type:** MINIMUM

**MISA Industrial Wastewater**  
**Discharge**

**Company Code:** 0000130104  
**Control Point Id:** 0800  
**Sample Date:** 2014/08  
**Regulation:** MISA COMPLIANCE  
**Value:** 0.070484  
**Unit Of Measure:** KG/D  
**Control Point Name:** PLANT - ONCE THROUGH COOLING WATER (OTCW)  
**Parameter Name:** PHENOLICS, UNFILTERED REACTIVE

**Result Structure:** MISA MONTHLY REPORTING  
**Param Reported As:** AS PHENOL  
**Frequency:** MONTHLY  
**Sector:** PETROLEUM REFINERIES  
**Component Type:** AVERAGE

**MISA Industrial Wastewater**  
**Discharge**

**Company Code:** 0000130104  
**Control Point Id:** 0700  
**Sample Date:** 2014/07  
**Regulation:** MISA COMPLIANCE  
**Value:** 0  
**Unit Of Measure:** KG/D

**Result Structure:** MISA MONTHLY REPORTING  
**Param Reported As:** AS NITROGEN  
**Frequency:** MONTHLY  
**Sector:** PETROLEUM REFINERIES  
**Component Type:** MINIMUM

**Control Point Name:** PLANT - PROCESS EFFLUENT  
**Parameter Name:** AMMONIUM+AMMONIA, TOTAL FILTER.REAC

**MISA Industrial Wastewater**  
**Discharge**

<b>Company Code:</b>	0000130104	<b>Result Structure:</b>	MISA MONTHLY REPORTING
<b>Control Point Id:</b>	0700	<b>Param Reported As:</b>	AS CARBON
<b>Sample Date:</b>	2014/07	<b>Frequency:</b>	MONTHLY
<b>Regulation:</b>	MISA COMPLIANCE	<b>Sector:</b>	PETROLEUM REFINERIES
<b>Value:</b>	31.032	<b>Component Type:</b>	MAXIMUM
<b>Unit Of Measure:</b>	KG/D		
<b>Control Point Name:</b>	PLANT - PROCESS EFFLUENT		
<b>Parameter Name:</b>	CARBON, DISSOLVED ORGANIC		

**MISA Industrial Wastewater**  
**Discharge**

<b>Company Code:</b>	0000130104	<b>Result Structure:</b>	MISA MONTHLY REPORTING
<b>Control Point Id:</b>	0700	<b>Param Reported As:</b>	AS PHENOL
<b>Sample Date:</b>	2014/07	<b>Frequency:</b>	MONTHLY
<b>Regulation:</b>	MISA COMPLIANCE	<b>Sector:</b>	PETROLEUM REFINERIES
<b>Value:</b>	0.0066687	<b>Component Type:</b>	AVERAGE
<b>Unit Of Measure:</b>	KG/D		
<b>Control Point Name:</b>	PLANT - PROCESS EFFLUENT		
<b>Parameter Name:</b>	PHENOLICS, UNFILTERED REACTIVE		

**MISA Industrial Wastewater**  
**Discharge**

<b>Company Code:</b>	0000130104	<b>Result Structure:</b>	MISA MONTHLY REPORTING
<b>Control Point Id:</b>	0700	<b>Param Reported As:</b>	AS PHENOL
<b>Sample Date:</b>	2014/07	<b>Frequency:</b>	MONTHLY
<b>Regulation:</b>	MISA COMPLIANCE	<b>Sector:</b>	PETROLEUM REFINERIES
<b>Value:</b>	31	<b>Component Type:</b>	NUM. IN AVERAGE
<b>Unit Of Measure:</b>	KG/D		
<b>Control Point Name:</b>	PLANT - PROCESS EFFLUENT		
<b>Parameter Name:</b>	PHENOLICS, UNFILTERED REACTIVE		

**MISA Industrial Wastewater**  
**Discharge**

<b>Company Code:</b>	0000130104	<b>Result Structure:</b>	MISA MONTHLY REPORTING
<b>Control Point Id:</b>	0700	<b>Param Reported As:</b>	AS PHOSPHORUS
<b>Sample Date:</b>	2014/07	<b>Frequency:</b>	MONTHLY
<b>Regulation:</b>	MISA COMPLIANCE	<b>Sector:</b>	PETROLEUM REFINERIES
<b>Value:</b>	0.59115	<b>Component Type:</b>	MINIMUM
<b>Unit Of Measure:</b>	KG/D		
<b>Control Point Name:</b>	PLANT - PROCESS EFFLUENT		
<b>Parameter Name:</b>	PHOSPHORUS, UNFILTERED TOTAL		

**MISA Industrial Wastewater**  
**Discharge**

<b>Company Code:</b>	0000130104	<b>Result Structure:</b>	MISA MONTHLY REPORTING
<b>Control Point Id:</b>	0700	<b>Param Reported As:</b>	NOT APPLICABLE
<b>Sample Date:</b>	2014/07	<b>Frequency:</b>	MONTHLY
<b>Regulation:</b>	MISA COMPLIANCE	<b>Sector:</b>	PETROLEUM REFINERIES
<b>Value:</b>	5	<b>Component Type:</b>	NUM. IN AVERAGE
<b>Unit Of Measure:</b>	KG/D		
<b>Control Point Name:</b>	PLANT - PROCESS EFFLUENT		
<b>Parameter Name:</b>	RESIDUE, PARTICULATE		

**MISA Industrial Wastewater**  
**Discharge**

<b>Company Code:</b>	0000130104	<b>Result Structure:</b>	MISA MONTHLY REPORTING
<b>Control Point Id:</b>	0700	<b>Param Reported As:</b>	AS CARBON
<b>Sample Date:</b>	2014/12	<b>Frequency:</b>	MONTHLY
<b>Regulation:</b>	MISA COMPLIANCE	<b>Sector:</b>	PETROLEUM REFINERIES
<b>Value:</b>	20.699	<b>Component Type:</b>	AVERAGE
<b>Unit Of Measure:</b>	KG/D		
<b>Control Point Name:</b>	PLANT - PROCESS EFFLUENT		
<b>Parameter Name:</b>	CARBON, DISSOLVED ORGANIC		

**MISA Industrial Wastewater Discharge**

<b>Company Code:</b>	0000130104	<b>Result Structure:</b>	MISA MONTHLY REPORTING
<b>Control Point Id:</b>	0800	<b>Param Reported As:</b>	AS SULPHIDE
<b>Sample Date:</b>	2014/11	<b>Frequency:</b>	MONTHLY
<b>Regulation:</b>	MISA COMPLIANCE	<b>Sector:</b>	PETROLEUM REFINERIES
<b>Value:</b>	4	<b>Component Type:</b>	NUM. IN AVERAGE
<b>Unit Of Measure:</b>	KG/D		
<b>Control Point Name:</b>	PLANT - ONCE THROUGH COOLING WATER (OTCW)		
<b>Parameter Name:</b>	SULPHIDE, UNFILTERED REACTIVE		

**MISA Industrial Wastewater Discharge**

<b>Company Code:</b>	0000130104	<b>Result Structure:</b>	MISA MONTHLY REPORTING
<b>Control Point Id:</b>	0700	<b>Param Reported As:</b>	AS PHENOL
<b>Sample Date:</b>	2014/10	<b>Frequency:</b>	MONTHLY
<b>Regulation:</b>	MISA COMPLIANCE	<b>Sector:</b>	PETROLEUM REFINERIES
<b>Value:</b>	0.009654	<b>Component Type:</b>	MAXIMUM
<b>Unit Of Measure:</b>	KG/D		
<b>Control Point Name:</b>	PLANT - PROCESS EFFLUENT		
<b>Parameter Name:</b>	PHENOLICS, UNFILTERED REACTIVE		

**MISA Industrial Wastewater Discharge**

<b>Company Code:</b>	0000130104	<b>Result Structure:</b>	MISA MONTHLY REPORTING
<b>Control Point Id:</b>	0700	<b>Param Reported As:</b>	AS PHOSPHORUS
<b>Sample Date:</b>	2014/10	<b>Frequency:</b>	MONTHLY
<b>Regulation:</b>	MISA COMPLIANCE	<b>Sector:</b>	PETROLEUM REFINERIES
<b>Value:</b>	5	<b>Component Type:</b>	NUM. IN AVERAGE
<b>Unit Of Measure:</b>	KG/D		
<b>Control Point Name:</b>	PLANT - PROCESS EFFLUENT		
<b>Parameter Name:</b>	PHOSPHORUS, UNFILTERED TOTAL		

**MISA Industrial Wastewater Discharge**

<b>Company Code:</b>	0000130104	<b>Result Structure:</b>	MISA MONTHLY REPORTING
<b>Control Point Id:</b>	0700	<b>Param Reported As:</b>	NOT APPLICABLE
<b>Sample Date:</b>	2014/12	<b>Frequency:</b>	MONTHLY
<b>Regulation:</b>	MISA COMPLIANCE	<b>Sector:</b>	PETROLEUM REFINERIES
<b>Value:</b>	8466	<b>Component Type:</b>	MAXIMUM
<b>Unit Of Measure:</b>	M3/D		
<b>Control Point Name:</b>	PLANT - PROCESS EFFLUENT		
<b>Parameter Name:</b>	FLOW		

**MISA Industrial Wastewater Discharge**

<b>Company Code:</b>	0000130104	<b>Result Structure:</b>	MISA MONTHLY REPORTING
<b>Control Point Id:</b>	0700	<b>Param Reported As:</b>	AS PHENOL
<b>Sample Date:</b>	2014/12	<b>Frequency:</b>	MONTHLY
<b>Regulation:</b>	MISA COMPLIANCE	<b>Sector:</b>	PETROLEUM REFINERIES
<b>Value:</b>	31	<b>Component Type:</b>	NUM. IN AVERAGE

**Unit Of Measure:** KG/D  
**Control Point Name:** PLANT - PROCESS EFFLUENT  
**Parameter Name:** PHENOLICS, UNFILTERED REACTIVE

**MISA Industrial Wastewater**

**Discharge**

<b>Company Code:</b>	0000130104	<b>Result Structure:</b>	MISA MONTHLY REPORTING
<b>Control Point Id:</b>	0700	<b>Param Reported As:</b>	AS PHOSPHORUS
<b>Sample Date:</b>	2014/12	<b>Frequency:</b>	MONTHLY
<b>Regulation:</b>	MISA COMPLIANCE	<b>Sector:</b>	PETROLEUM REFINERIES
<b>Value:</b>	5	<b>Component Type:</b>	NUM. IN AVERAGE
<b>Unit Of Measure:</b>	KG/D		
<b>Control Point Name:</b>	PLANT - PROCESS EFFLUENT		
<b>Parameter Name:</b>	PHOSPHORUS, UNFILTERED TOTAL		

**MISA Industrial Wastewater**

**Discharge**

<b>Company Code:</b>	0000130104	<b>Result Structure:</b>	MISA MONTHLY REPORTING
<b>Control Point Id:</b>	0700	<b>Param Reported As:</b>	NOT APPLICABLE
<b>Sample Date:</b>	2014/12	<b>Frequency:</b>	MONTHLY
<b>Regulation:</b>	MISA COMPLIANCE	<b>Sector:</b>	PETROLEUM REFINERIES
<b>Value:</b>	4.5057	<b>Component Type:</b>	MAXIMUM
<b>Unit Of Measure:</b>	KG/D		
<b>Control Point Name:</b>	PLANT - PROCESS EFFLUENT		
<b>Parameter Name:</b>	SOLVENT EXTRACTABLES		

**MISA Industrial Wastewater**

**Discharge**

<b>Company Code:</b>	0000130104	<b>Result Structure:</b>	MISA MONTHLY REPORTING
<b>Control Point Id:</b>	0700	<b>Param Reported As:</b>	NOT APPLICABLE
<b>Sample Date:</b>	2014/03	<b>Frequency:</b>	MONTHLY
<b>Regulation:</b>	MISA COMPLIANCE	<b>Sector:</b>	PETROLEUM REFINERIES
<b>Value:</b>	6462.9	<b>Component Type:</b>	AVERAGE
<b>Unit Of Measure:</b>	M3/D		
<b>Control Point Name:</b>	PLANT - PROCESS EFFLUENT		
<b>Parameter Name:</b>	FLOW		

**MISA Industrial Wastewater**

**Discharge**

<b>Company Code:</b>	0000130104	<b>Result Structure:</b>	MISA MONTHLY REPORTING
<b>Control Point Id:</b>	0700	<b>Param Reported As:</b>	NOT APPLICABLE
<b>Sample Date:</b>	2014/10	<b>Frequency:</b>	MONTHLY
<b>Regulation:</b>	MISA COMPLIANCE	<b>Sector:</b>	PETROLEUM REFINERIES
<b>Value:</b>	5	<b>Component Type:</b>	NUM. IN AVERAGE
<b>Unit Of Measure:</b>	KG/D		
<b>Control Point Name:</b>	PLANT - PROCESS EFFLUENT		
<b>Parameter Name:</b>	RESIDUE, PARTICULATE		

**MISA Industrial Wastewater**

**Discharge**

<b>Company Code:</b>	0000130104	<b>Result Structure:</b>	MISA MONTHLY REPORTING
<b>Control Point Id:</b>	0700	<b>Param Reported As:</b>	NOT APPLICABLE
<b>Sample Date:</b>	2014/10	<b>Frequency:</b>	MONTHLY
<b>Regulation:</b>	MISA COMPLIANCE	<b>Sector:</b>	PETROLEUM REFINERIES
<b>Value:</b>	5.462	<b>Component Type:</b>	MINIMUM
<b>Unit Of Measure:</b>	KG/D		
<b>Control Point Name:</b>	PLANT - PROCESS EFFLUENT		
<b>Parameter Name:</b>	RESIDUE, PARTICULATE		

**MISA Industrial Wastewater**



**Discharge**

<b>Company Code:</b>	0000130104	<b>Result Structure:</b>	MISA MONTHLY REPORTING
<b>Control Point Id:</b>	0700	<b>Param Reported As:</b>	NOT APPLICABLE
<b>Sample Date:</b>	2014/03	<b>Frequency:</b>	MONTHLY
<b>Regulation:</b>	MISA COMPLIANCE	<b>Sector:</b>	PETROLEUM REFINERIES
<b>Value:</b>	0.85215	<b>Component Type:</b>	MINIMUM
<b>Unit Of Measure:</b>	KG/D		
<b>Control Point Name:</b>	PLANT - PROCESS EFFLUENT		
<b>Parameter Name:</b>	SOLVENT EXTRACTABLES		

**MISA Industrial Wastewater  
Discharge**

<b>Company Code:</b>	0000130104	<b>Result Structure:</b>	MISA MONTHLY REPORTING
<b>Control Point Id:</b>	0700	<b>Param Reported As:</b>	NOT APPLICABLE
<b>Sample Date:</b>	2014/03	<b>Frequency:</b>	MONTHLY
<b>Regulation:</b>	MISA COMPLIANCE	<b>Sector:</b>	PETROLEUM REFINERIES
<b>Value:</b>	4	<b>Component Type:</b>	NUM. IN AVERAGE
<b>Unit Of Measure:</b>	KG/D		
<b>Control Point Name:</b>	PLANT - PROCESS EFFLUENT		
<b>Parameter Name:</b>	SOLVENT EXTRACTABLES		

**MISA Industrial Wastewater  
Discharge**

<b>Company Code:</b>	0000130104	<b>Result Structure:</b>	MISA MONTHLY REPORTING
<b>Control Point Id:</b>	0700	<b>Param Reported As:</b>	AS NITROGEN
<b>Sample Date:</b>	2014/04	<b>Frequency:</b>	MONTHLY
<b>Regulation:</b>	MISA COMPLIANCE	<b>Sector:</b>	PETROLEUM REFINERIES
<b>Value:</b>	0	<b>Component Type:</b>	AVERAGE
<b>Unit Of Measure:</b>	KG/D		
<b>Control Point Name:</b>	PLANT - PROCESS EFFLUENT		
<b>Parameter Name:</b>	AMMONIUM+AMMONIA, TOTAL FILTER.REAC		

**MISA Industrial Wastewater  
Discharge**

<b>Company Code:</b>	0000130104	<b>Result Structure:</b>	MISA MONTHLY REPORTING
<b>Control Point Id:</b>	0700	<b>Param Reported As:</b>	AS NITROGEN
<b>Sample Date:</b>	2014/04	<b>Frequency:</b>	MONTHLY
<b>Regulation:</b>	MISA COMPLIANCE	<b>Sector:</b>	PETROLEUM REFINERIES
<b>Value:</b>	5	<b>Component Type:</b>	NUM. IN AVERAGE
<b>Unit Of Measure:</b>	KG/D		
<b>Control Point Name:</b>	PLANT - PROCESS EFFLUENT		
<b>Parameter Name:</b>	AMMONIUM+AMMONIA, TOTAL FILTER.REAC		

**MISA Industrial Wastewater  
Discharge**

<b>Company Code:</b>	0000130104	<b>Result Structure:</b>	MISA MONTHLY REPORTING
<b>Control Point Id:</b>	0800	<b>Param Reported As:</b>	NOT APPLICABLE
<b>Sample Date:</b>	2014/08	<b>Frequency:</b>	MONTHLY
<b>Regulation:</b>	MISA COMPLIANCE	<b>Sector:</b>	PETROLEUM REFINERIES
<b>Value:</b>	0.014097	<b>Component Type:</b>	AVERAGE
<b>Unit Of Measure:</b>	KG/D		
<b>Control Point Name:</b>	PLANT - ONCE THROUGH COOLING WATER (OTCW)		
<b>Parameter Name:</b>	TOLUENE C7H8		

**MISA Industrial Wastewater  
Discharge**

<b>Company Code:</b>	0000130104	<b>Result Structure:</b>	MISA MONTHLY REPORTING
<b>Control Point Id:</b>	0700	<b>Param Reported As:</b>	NOT APPLICABLE
<b>Sample Date:</b>	2014/07	<b>Frequency:</b>	MONTHLY
<b>Regulation:</b>	MISA COMPLIANCE	<b>Sector:</b>	PETROLEUM REFINERIES

**Value:** 31  
**Unit Of Measure:** KG/D  
**Control Point Name:** PLANT - PROCESS EFFLUENT  
**Parameter Name:** RESIDUE,PART LOSS ON IGNIT.

**Component Type:** NUM. IN AVERAGE

**MISA Industrial Wastewater  
Discharge**

**Company Code:** 0000130104  
**Control Point Id:** 0700  
**Sample Date:** 2014/07  
**Regulation:** MISA COMPLIANCE  
**Value:** 1.0926  
**Unit Of Measure:** KG/D  
**Control Point Name:** PLANT - PROCESS EFFLUENT  
**Parameter Name:** SOLVENT EXTRACTABLES

**Result Structure:** MISA MONTHLY REPORTING  
**Param Reported As:** NOT APPLICABLE  
**Frequency:** MONTHLY  
**Sector:** PETROLEUM REFINERIES  
**Component Type:** MINIMUM

**MISA Industrial Wastewater  
Discharge**

**Company Code:** 0000130104  
**Control Point Id:** 0800  
**Sample Date:** 2014/08  
**Regulation:** MISA COMPLIANCE  
**Value:** 0.013843  
**Unit Of Measure:** KG/D  
**Control Point Name:** PLANT - ONCE THROUGH COOLING WATER (OTCW)  
**Parameter Name:** TOLUENE C7H8

**Result Structure:** MISA MONTHLY REPORTING  
**Param Reported As:** NOT APPLICABLE  
**Frequency:** MONTHLY  
**Sector:** PETROLEUM REFINERIES  
**Component Type:** MINIMUM

**MISA Industrial Wastewater  
Discharge**

**Company Code:** 0000130104  
**Control Point Id:** 0700  
**Sample Date:** 2014/08  
**Regulation:** MISA COMPLIANCE  
**Value:** 0  
**Unit Of Measure:** KG/D  
**Control Point Name:** PLANT - PROCESS EFFLUENT  
**Parameter Name:** AMMONIUM+AMMONIA, TOTAL FILTER.REAC

**Result Structure:** MISA MONTHLY REPORTING  
**Param Reported As:** AS NITROGEN  
**Frequency:** MONTHLY  
**Sector:** PETROLEUM REFINERIES  
**Component Type:** MAXIMUM

**MISA Industrial Wastewater  
Discharge**

**Company Code:** 0000130104  
**Control Point Id:** 0700  
**Sample Date:** 2014/08  
**Regulation:** MISA COMPLIANCE  
**Value:** 10276  
**Unit Of Measure:** M3/D  
**Control Point Name:** PLANT - PROCESS EFFLUENT  
**Parameter Name:** FLOW

**Result Structure:** MISA MONTHLY REPORTING  
**Param Reported As:** NOT APPLICABLE  
**Frequency:** MONTHLY  
**Sector:** PETROLEUM REFINERIES  
**Component Type:** MAXIMUM

**MISA Industrial Wastewater  
Discharge**

**Company Code:** 0000130104  
**Control Point Id:** 0700  
**Sample Date:** 2014/08  
**Regulation:** MISA COMPLIANCE  
**Value:** 1.1562  
**Unit Of Measure:** KG/D  
**Control Point Name:** PLANT - PROCESS EFFLUENT  
**Parameter Name:** PHOSPHORUS,UNFILTERED TOTAL

**Result Structure:** MISA MONTHLY REPORTING  
**Param Reported As:** AS PHOSPHORUS  
**Frequency:** MONTHLY  
**Sector:** PETROLEUM REFINERIES  
**Component Type:** MINIMUM

**MISA Industrial Wastewater**  
**Discharge**

<b>Company Code:</b>	0000130104	<b>Result Structure:</b>	MISA MONTHLY REPORTING
<b>Control Point Id:</b>	0700	<b>Param Reported As:</b>	AS NITROGEN
<b>Sample Date:</b>	2014/08	<b>Frequency:</b>	MONTHLY
<b>Regulation:</b>	MISA COMPLIANCE	<b>Sector:</b>	PETROLEUM REFINERIES
<b>Value:</b>	0	<b>Component Type:</b>	AVERAGE
<b>Unit Of Measure:</b>	KG/D		
<b>Control Point Name:</b>	PLANT - PROCESS EFFLUENT		
<b>Parameter Name:</b>	AMMONIUM+AMMONIA, TOTAL FILTER.REAC		

**MISA Industrial Wastewater**  
**Discharge**

<b>Company Code:</b>	0000130104	<b>Result Structure:</b>	MISA MONTHLY REPORTING
<b>Control Point Id:</b>	0800	<b>Param Reported As:</b>	NOT APPLICABLE
<b>Sample Date:</b>	2014/01	<b>Frequency:</b>	MONTHLY
<b>Regulation:</b>	MISA COMPLIANCE	<b>Sector:</b>	PETROLEUM REFINERIES
<b>Value:</b>	5	<b>Component Type:</b>	NUM. IN AVERAGE
<b>Unit Of Measure:</b>	KG/D		
<b>Control Point Name:</b>	PLANT - ONCE THROUGH COOLING WATER (OTCW)		
<b>Parameter Name:</b>	BENZENE C6H6		

**MISA Industrial Wastewater**  
**Discharge**

<b>Company Code:</b>	0000130104	<b>Result Structure:</b>	MISA MONTHLY REPORTING
<b>Control Point Id:</b>	0800	<b>Param Reported As:</b>	AS SULPHIDE
<b>Sample Date:</b>	2014/01	<b>Frequency:</b>	MONTHLY
<b>Regulation:</b>	MISA COMPLIANCE	<b>Sector:</b>	PETROLEUM REFINERIES
<b>Value:</b>	0.46544	<b>Component Type:</b>	MINIMUM
<b>Unit Of Measure:</b>	KG/D		
<b>Control Point Name:</b>	PLANT - ONCE THROUGH COOLING WATER (OTCW)		
<b>Parameter Name:</b>	SULPHIDE, UNFILTERED REACTIVE		

**MISA Industrial Wastewater**  
**Discharge**

<b>Company Code:</b>	0000130104	<b>Result Structure:</b>	MISA MONTHLY REPORTING
<b>Control Point Id:</b>	0700	<b>Param Reported As:</b>	NOT APPLICABLE
<b>Sample Date:</b>	2014/10	<b>Frequency:</b>	MONTHLY
<b>Regulation:</b>	MISA COMPLIANCE	<b>Sector:</b>	PETROLEUM REFINERIES
<b>Value:</b>	5	<b>Component Type:</b>	NUM. IN AVERAGE
<b>Unit Of Measure:</b>	KG/D		
<b>Control Point Name:</b>	PLANT - PROCESS EFFLUENT		
<b>Parameter Name:</b>	SOLVENT EXTRACTABLES		

**MISA Industrial Wastewater**  
**Discharge**

<b>Company Code:</b>	0000130104	<b>Result Structure:</b>	MISA MONTHLY REPORTING
<b>Control Point Id:</b>	0700	<b>Param Reported As:</b>	AS NITROGEN
<b>Sample Date:</b>	2014/11	<b>Frequency:</b>	MONTHLY
<b>Regulation:</b>	MISA COMPLIANCE	<b>Sector:</b>	PETROLEUM REFINERIES
<b>Value:</b>	0.12924	<b>Component Type:</b>	AVERAGE
<b>Unit Of Measure:</b>	KG/D		
<b>Control Point Name:</b>	PLANT - PROCESS EFFLUENT		
<b>Parameter Name:</b>	AMMONIUM+AMMONIA, TOTAL FILTER.REAC		

**MISA Industrial Wastewater**  
**Discharge**

<b>Company Code:</b>	0000130104	<b>Result Structure:</b>	MISA MONTHLY REPORTING
<b>Control Point Id:</b>	0700	<b>Param Reported As:</b>	NOT APPLICABLE
<b>Sample Date:</b>	2014/01	<b>Frequency:</b>	MONTHLY

**Regulation:** MISA COMPLIANCE  
**Value:** 10.55  
**Unit Of Measure:** KG/D  
**Control Point Name:** PLANT - PROCESS EFFLUENT  
**Parameter Name:** RESIDUE,PART LOSS ON IGNIT.

**Sector:** PETROLEUM REFINERIES  
**Component Type:** AVERAGE

**MISA Industrial Wastewater Discharge**

**Company Code:** 0000130104  
**Control Point Id:** 0700  
**Sample Date:** 2014/01  
**Regulation:** MISA COMPLIANCE  
**Value:** 8.1005  
**Unit Of Measure:** KG/D  
**Control Point Name:** PLANT - PROCESS EFFLUENT  
**Parameter Name:** SOLVENT EXTRACTABLES

**Result Structure:** MISA MONTHLY REPORTING  
**Param Reported As:** NOT APPLICABLE  
**Frequency:** MONTHLY  
**Sector:** PETROLEUM REFINERIES  
**Component Type:** MAXIMUM

**MISA Industrial Wastewater Discharge**

**Company Code:** 0000130104  
**Control Point Id:** 0700  
**Sample Date:** 2014/01  
**Regulation:** MISA COMPLIANCE  
**Value:** 0.080332  
**Unit Of Measure:** KG/D  
**Control Point Name:** PLANT - PROCESS EFFLUENT  
**Parameter Name:** SULPHIDE, UNFILTERED REACTIVE

**Result Structure:** MISA MONTHLY REPORTING  
**Param Reported As:** AS SULPHIDE  
**Frequency:** MONTHLY  
**Sector:** PETROLEUM REFINERIES  
**Component Type:** MAXIMUM

**MISA Industrial Wastewater Discharge**

**Company Code:** 0000130104  
**Control Point Id:** 0700  
**Sample Date:** 2014/02  
**Regulation:** MISA COMPLIANCE  
**Value:** 0.064898  
**Unit Of Measure:** KG/D  
**Control Point Name:** PLANT - PROCESS EFFLUENT  
**Parameter Name:** AMMONIUM+AMMONIA, TOTAL FILTER.REAC

**Result Structure:** MISA MONTHLY REPORTING  
**Param Reported As:** AS NITROGEN  
**Frequency:** MONTHLY  
**Sector:** PETROLEUM REFINERIES  
**Component Type:** AVERAGE

**MISA Industrial Wastewater Discharge**

**Company Code:** 0000130104  
**Control Point Id:** 0700  
**Sample Date:** 2014/02  
**Regulation:** MISA COMPLIANCE  
**Value:** 0.25959  
**Unit Of Measure:** KG/D  
**Control Point Name:** PLANT - PROCESS EFFLUENT  
**Parameter Name:** AMMONIUM+AMMONIA, TOTAL FILTER.REAC

**Result Structure:** MISA MONTHLY REPORTING  
**Param Reported As:** AS NITROGEN  
**Frequency:** MONTHLY  
**Sector:** PETROLEUM REFINERIES  
**Component Type:** MAXIMUM

**MISA Industrial Wastewater Discharge**

**Company Code:** 0000130104  
**Control Point Id:** 0700  
**Sample Date:** 2014/02  
**Regulation:** MISA COMPLIANCE  
**Value:** 0  
**Unit Of Measure:** KG/D  
**Control Point Name:** PLANT - PROCESS EFFLUENT  
**Parameter Name:** AMMONIUM+AMMONIA, TOTAL FILTER.REAC

**Result Structure:** MISA MONTHLY REPORTING  
**Param Reported As:** AS NITROGEN  
**Frequency:** MONTHLY  
**Sector:** PETROLEUM REFINERIES  
**Component Type:** MINIMUM

**MISA Industrial Wastewater  
Discharge**

<b>Company Code:</b>	0000130104	<b>Result Structure:</b>	MISA MONTHLY REPORTING
<b>Control Point Id:</b>	0700	<b>Param Reported As:</b>	AS NITROGEN
<b>Sample Date:</b>	2014/11	<b>Frequency:</b>	MONTHLY
<b>Regulation:</b>	MISA COMPLIANCE	<b>Sector:</b>	PETROLEUM REFINERIES
<b>Value:</b>	0	<b>Component Type:</b>	MINIMUM
<b>Unit Of Measure:</b>	KG/D		
<b>Control Point Name:</b>	PLANT - PROCESS EFFLUENT		
<b>Parameter Name:</b>	AMMONIUM+AMMONIA, TOTAL FILTER.REAC		

**MISA Industrial Wastewater  
Discharge**

<b>Company Code:</b>	0000130104	<b>Result Structure:</b>	MISA MONTHLY REPORTING
<b>Control Point Id:</b>	0800	<b>Param Reported As:</b>	NOT APPLICABLE
<b>Sample Date:</b>	2014/09	<b>Frequency:</b>	MONTHLY
<b>Regulation:</b>	MISA COMPLIANCE	<b>Sector:</b>	PETROLEUM REFINERIES
<b>Value:</b>	70541.2	<b>Component Type:</b>	MINIMUM
<b>Unit Of Measure:</b>	M3/D		
<b>Control Point Name:</b>	PLANT - ONCE THROUGH COOLING WATER (OTCW)		
<b>Parameter Name:</b>	FLOW		

**MISA Industrial Wastewater  
Discharge**

<b>Company Code:</b>	0000130104	<b>Result Structure:</b>	MISA MONTHLY REPORTING
<b>Control Point Id:</b>	0800	<b>Param Reported As:</b>	NOT APPLICABLE
<b>Sample Date:</b>	2014/02	<b>Frequency:</b>	MONTHLY
<b>Regulation:</b>	MISA COMPLIANCE	<b>Sector:</b>	PETROLEUM REFINERIES
<b>Value:</b>	4	<b>Component Type:</b>	NUM. IN AVERAGE
<b>Unit Of Measure:</b>	KG/D		
<b>Control Point Name:</b>	PLANT - ONCE THROUGH COOLING WATER (OTCW)		
<b>Parameter Name:</b>	BENZENE C6H6		

**MISA Industrial Wastewater  
Discharge**

<b>Company Code:</b>	0000130104	<b>Result Structure:</b>	MISA MONTHLY REPORTING
<b>Control Point Id:</b>	0700	<b>Param Reported As:</b>	NOT APPLICABLE
<b>Sample Date:</b>	2014/04	<b>Frequency:</b>	MONTHLY
<b>Regulation:</b>	MISA COMPLIANCE	<b>Sector:</b>	PETROLEUM REFINERIES
<b>Value:</b>	5.845	<b>Component Type:</b>	MINIMUM
<b>Unit Of Measure:</b>	KG/D		
<b>Control Point Name:</b>	PLANT - PROCESS EFFLUENT		
<b>Parameter Name:</b>	RESIDUE,PART LOSS ON IGNIT.		

**MISA Industrial Wastewater  
Discharge**

<b>Company Code:</b>	0000130104	<b>Result Structure:</b>	MISA MONTHLY REPORTING
<b>Control Point Id:</b>	0800	<b>Param Reported As:</b>	NOT APPLICABLE
<b>Sample Date:</b>	2014/05	<b>Frequency:</b>	MONTHLY
<b>Regulation:</b>	MISA COMPLIANCE	<b>Sector:</b>	PETROLEUM REFINERIES
<b>Value:</b>	4	<b>Component Type:</b>	NUM. IN AVERAGE
<b>Unit Of Measure:</b>	KG/D		
<b>Control Point Name:</b>	PLANT - ONCE THROUGH COOLING WATER (OTCW)		
<b>Parameter Name:</b>	TOLUENE C7H8		

**MISA Industrial Wastewater  
Discharge**

<b>Company Code:</b>	0000130104	<b>Result Structure:</b>	MISA MONTHLY REPORTING
<b>Control Point Id:</b>	0800	<b>Param Reported As:</b>	NOT APPLICABLE

<b>Sample Date:</b>	2014/06	<b>Frequency:</b>	MONTHLY
<b>Regulation:</b>	MISA COMPLIANCE	<b>Sector:</b>	PETROLEUM REFINERIES
<b>Value:</b>	75392.6	<b>Component Type:</b>	MAXIMUM
<b>Unit Of Measure:</b>	M3/D		
<b>Control Point Name:</b>	PLANT - ONCE THROUGH COOLING WATER (OTCW)		
<b>Parameter Name:</b>	FLOW		

**MISA Industrial Wastewater Discharge**

<b>Company Code:</b>	0000130104	<b>Result Structure:</b>	MISA MONTHLY REPORTING
<b>Control Point Id:</b>	0800	<b>Param Reported As:</b>	AS PHENOL
<b>Sample Date:</b>	2014/06	<b>Frequency:</b>	MONTHLY
<b>Regulation:</b>	MISA COMPLIANCE	<b>Sector:</b>	PETROLEUM REFINERIES
<b>Value:</b>	4	<b>Component Type:</b>	NUM. IN AVERAGE
<b>Unit Of Measure:</b>	KG/D		
<b>Control Point Name:</b>	PLANT - ONCE THROUGH COOLING WATER (OTCW)		
<b>Parameter Name:</b>	PHENOLICS, UNFILTERED REACTIVE		

**MISA Industrial Wastewater Discharge**

<b>Company Code:</b>	0000130104	<b>Result Structure:</b>	MISA MONTHLY REPORTING
<b>Control Point Id:</b>	0800	<b>Param Reported As:</b>	NOT APPLICABLE
<b>Sample Date:</b>	2014/06	<b>Frequency:</b>	MONTHLY
<b>Regulation:</b>	MISA COMPLIANCE	<b>Sector:</b>	PETROLEUM REFINERIES
<b>Value:</b>	0.014562	<b>Component Type:</b>	AVERAGE
<b>Unit Of Measure:</b>	KG/D		
<b>Control Point Name:</b>	PLANT - ONCE THROUGH COOLING WATER (OTCW)		
<b>Parameter Name:</b>	TOLUENE C7H8		

**MISA Industrial Wastewater Discharge**

<b>Company Code:</b>	0000130104	<b>Result Structure:</b>	MISA MONTHLY REPORTING
<b>Control Point Id:</b>	0800	<b>Param Reported As:</b>	NOT APPLICABLE
<b>Sample Date:</b>	2014/11	<b>Frequency:</b>	MONTHLY
<b>Regulation:</b>	MISA COMPLIANCE	<b>Sector:</b>	PETROLEUM REFINERIES
<b>Value:</b>	0.014559	<b>Component Type:</b>	MAXIMUM
<b>Unit Of Measure:</b>	KG/D		
<b>Control Point Name:</b>	PLANT - ONCE THROUGH COOLING WATER (OTCW)		
<b>Parameter Name:</b>	TOLUENE C7H8		

**MISA Industrial Wastewater Discharge**

<b>Company Code:</b>	0000130104	<b>Result Structure:</b>	MISA MONTHLY REPORTING
<b>Control Point Id:</b>	0700	<b>Param Reported As:</b>	NOT APPLICABLE
<b>Sample Date:</b>	2014/01	<b>Frequency:</b>	MONTHLY
<b>Regulation:</b>	MISA COMPLIANCE	<b>Sector:</b>	PETROLEUM REFINERIES
<b>Value:</b>	9306.9	<b>Component Type:</b>	AVERAGE
<b>Unit Of Measure:</b>	M3/D		
<b>Control Point Name:</b>	PLANT - PROCESS EFFLUENT		
<b>Parameter Name:</b>	FLOW		

**MISA Industrial Wastewater Discharge**

<b>Company Code:</b>	0000130104	<b>Result Structure:</b>	MISA MONTHLY REPORTING
<b>Control Point Id:</b>	0700	<b>Param Reported As:</b>	AS PHENOL
<b>Sample Date:</b>	2014/01	<b>Frequency:</b>	MONTHLY
<b>Regulation:</b>	MISA COMPLIANCE	<b>Sector:</b>	PETROLEUM REFINERIES
<b>Value:</b>	0.0093069	<b>Component Type:</b>	AVERAGE
<b>Unit Of Measure:</b>	KG/D		
<b>Control Point Name:</b>	PLANT - PROCESS EFFLUENT		
<b>Parameter Name:</b>	PHENOLICS, UNFILTERED REACTIVE		

**MISA Industrial Wastewater  
Discharge**

<b>Company Code:</b>	0000130104	<b>Result Structure:</b>	MISA MONTHLY REPORTING
<b>Control Point Id:</b>	0700	<b>Param Reported As:</b>	AS SULPHIDE
<b>Sample Date:</b>	2014/02	<b>Frequency:</b>	MONTHLY
<b>Regulation:</b>	MISA COMPLIANCE	<b>Sector:</b>	PETROLEUM REFINERIES
<b>Value:</b>	0.029176	<b>Component Type:</b>	MINIMUM
<b>Unit Of Measure:</b>	KG/D		
<b>Control Point Name:</b>	PLANT - PROCESS EFFLUENT		
<b>Parameter Name:</b>	SULPHIDE, UNFILTERED REACTIVE		

**MISA Industrial Wastewater  
Discharge**

<b>Company Code:</b>	0000130104	<b>Result Structure:</b>	MISA MONTHLY REPORTING
<b>Control Point Id:</b>	0700	<b>Param Reported As:</b>	AS NITROGEN
<b>Sample Date:</b>	2014/12	<b>Frequency:</b>	MONTHLY
<b>Regulation:</b>	MISA COMPLIANCE	<b>Sector:</b>	PETROLEUM REFINERIES
<b>Value:</b>	0	<b>Component Type:</b>	MINIMUM
<b>Unit Of Measure:</b>	KG/D		
<b>Control Point Name:</b>	PLANT - PROCESS EFFLUENT		
<b>Parameter Name:</b>	AMMONIUM+AMMONIA, TOTAL FILTER.REAC		

**MISA Industrial Wastewater  
Discharge**

<b>Company Code:</b>	0000130104	<b>Result Structure:</b>	MISA MONTHLY REPORTING
<b>Control Point Id:</b>	0800	<b>Param Reported As:</b>	AS SULPHIDE
<b>Sample Date:</b>	2014/07	<b>Frequency:</b>	MONTHLY
<b>Regulation:</b>	MISA COMPLIANCE	<b>Sector:</b>	PETROLEUM REFINERIES
<b>Value:</b>	0.48847	<b>Component Type:</b>	AVERAGE
<b>Unit Of Measure:</b>	KG/D		
<b>Control Point Name:</b>	PLANT - ONCE THROUGH COOLING WATER (OTCW)		
<b>Parameter Name:</b>	SULPHIDE, UNFILTERED REACTIVE		

**MISA Industrial Wastewater  
Discharge**

<b>Company Code:</b>	0000130104	<b>Result Structure:</b>	MISA MONTHLY REPORTING
<b>Control Point Id:</b>	0700	<b>Param Reported As:</b>	AS PHOSPHORUS
<b>Sample Date:</b>	2014/05	<b>Frequency:</b>	MONTHLY
<b>Regulation:</b>	MISA COMPLIANCE	<b>Sector:</b>	PETROLEUM REFINERIES
<b>Value:</b>	4	<b>Component Type:</b>	NUM. IN AVERAGE
<b>Unit Of Measure:</b>	KG/D		
<b>Control Point Name:</b>	PLANT - PROCESS EFFLUENT		
<b>Parameter Name:</b>	PHOSPHORUS, UNFILTERED TOTAL		

**MISA Industrial Wastewater  
Discharge**

<b>Company Code:</b>	0000130104	<b>Result Structure:</b>	MISA MONTHLY REPORTING
<b>Control Point Id:</b>	0700	<b>Param Reported As:</b>	NOT APPLICABLE
<b>Sample Date:</b>	2014/05	<b>Frequency:</b>	MONTHLY
<b>Regulation:</b>	MISA COMPLIANCE	<b>Sector:</b>	PETROLEUM REFINERIES
<b>Value:</b>	14.596	<b>Component Type:</b>	MAXIMUM
<b>Unit Of Measure:</b>	KG/D		
<b>Control Point Name:</b>	PLANT - PROCESS EFFLUENT		
<b>Parameter Name:</b>	RESIDUE, PARTICULATE		

**MISA Industrial Wastewater  
Discharge**

<b>Company Code:</b>	0000130104	<b>Result Structure:</b>	MISA MONTHLY REPORTING
----------------------	------------	--------------------------	------------------------



<b>Control Point Id:</b>	0700	<b>Param Reported As:</b>	NOT APPLICABLE
<b>Sample Date:</b>	2014/05	<b>Frequency:</b>	MONTHLY
<b>Regulation:</b>	MISA COMPLIANCE	<b>Sector:</b>	PETROLEUM REFINERIES
<b>Value:</b>	14.844	<b>Component Type:</b>	MAXIMUM
<b>Unit Of Measure:</b>	KG/D		
<b>Control Point Name:</b>	PLANT - PROCESS EFFLUENT		
<b>Parameter Name:</b>	RESIDUE,PART LOSS ON IGNIT.		

**MISA Industrial Wastewater Discharge**

<b>Company Code:</b>	0000130104	<b>Result Structure:</b>	MISA MONTHLY REPORTING
<b>Control Point Id:</b>	0800	<b>Param Reported As:</b>	NOT APPLICABLE
<b>Sample Date:</b>	2014/05	<b>Frequency:</b>	MONTHLY
<b>Regulation:</b>	MISA COMPLIANCE	<b>Sector:</b>	PETROLEUM REFINERIES
<b>Value:</b>	68881.7	<b>Component Type:</b>	MINIMUM
<b>Unit Of Measure:</b>	M3/D		
<b>Control Point Name:</b>	PLANT - ONCE THROUGH COOLING WATER (OTCW)		
<b>Parameter Name:</b>	FLOW		

**MISA Industrial Wastewater Discharge**

<b>Company Code:</b>	0000130104	<b>Result Structure:</b>	MISA MONTHLY REPORTING
<b>Control Point Id:</b>	0700	<b>Param Reported As:</b>	AS SULPHIDE
<b>Sample Date:</b>	2014/05	<b>Frequency:</b>	MONTHLY
<b>Regulation:</b>	MISA COMPLIANCE	<b>Sector:</b>	PETROLEUM REFINERIES
<b>Value:</b>	0.055304	<b>Component Type:</b>	AVERAGE
<b>Unit Of Measure:</b>	KG/D		
<b>Control Point Name:</b>	PLANT - PROCESS EFFLUENT		
<b>Parameter Name:</b>	SULPHIDE, UNFILTERED REACTIVE		

**MISA Industrial Wastewater Discharge**

<b>Company Code:</b>	0000130104	<b>Result Structure:</b>	MISA MONTHLY REPORTING
<b>Control Point Id:</b>	0700	<b>Param Reported As:</b>	NOT APPLICABLE
<b>Sample Date:</b>	2014/06	<b>Frequency:</b>	MONTHLY
<b>Regulation:</b>	MISA COMPLIANCE	<b>Sector:</b>	PETROLEUM REFINERIES
<b>Value:</b>	9729	<b>Component Type:</b>	MAXIMUM
<b>Unit Of Measure:</b>	M3/D		
<b>Control Point Name:</b>	PLANT - PROCESS EFFLUENT		
<b>Parameter Name:</b>	FLOW		

**MISA Industrial Wastewater Discharge**

<b>Company Code:</b>	0000130104	<b>Result Structure:</b>	MISA MONTHLY REPORTING
<b>Control Point Id:</b>	0700	<b>Param Reported As:</b>	AS PHENOL
<b>Sample Date:</b>	2014/06	<b>Frequency:</b>	MONTHLY
<b>Regulation:</b>	MISA COMPLIANCE	<b>Sector:</b>	PETROLEUM REFINERIES
<b>Value:</b>	0.0067109	<b>Component Type:</b>	AVERAGE
<b>Unit Of Measure:</b>	KG/D		
<b>Control Point Name:</b>	PLANT - PROCESS EFFLUENT		
<b>Parameter Name:</b>	PHENOLICS, UNFILTERED REACTIVE		

**MISA Industrial Wastewater Discharge**

<b>Company Code:</b>	0000130104	<b>Result Structure:</b>	MISA MONTHLY REPORTING
<b>Control Point Id:</b>	0700	<b>Param Reported As:</b>	AS PHENOL
<b>Sample Date:</b>	2014/06	<b>Frequency:</b>	MONTHLY
<b>Regulation:</b>	MISA COMPLIANCE	<b>Sector:</b>	PETROLEUM REFINERIES
<b>Value:</b>	0.009729	<b>Component Type:</b>	MAXIMUM
<b>Unit Of Measure:</b>	KG/D		
<b>Control Point Name:</b>	PLANT - PROCESS EFFLUENT		

**Parameter Name:** PHENOLICS, UNFILTERED REACTIVE

**MISA Industrial Wastewater  
Discharge**

<b>Company Code:</b>	0000130104	<b>Result Structure:</b>	MISA MONTHLY REPORTING
<b>Control Point Id:</b>	0800	<b>Param Reported As:</b>	NOT APPLICABLE
<b>Sample Date:</b>	2014/08	<b>Frequency:</b>	MONTHLY
<b>Regulation:</b>	MISA COMPLIANCE	<b>Sector:</b>	PETROLEUM REFINERIES
<b>Value:</b>	70484.4	<b>Component Type:</b>	AVERAGE
<b>Unit Of Measure:</b>	M3/D		
<b>Control Point Name:</b>	PLANT - ONCE THROUGH COOLING WATER (OTCW)		
<b>Parameter Name:</b>	FLOW		

**MISA Industrial Wastewater  
Discharge**

<b>Company Code:</b>	0000130104	<b>Result Structure:</b>	MISA MONTHLY REPORTING
<b>Control Point Id:</b>	0700	<b>Param Reported As:</b>	AS SULPHIDE
<b>Sample Date:</b>	2014/06	<b>Frequency:</b>	MONTHLY
<b>Regulation:</b>	MISA COMPLIANCE	<b>Sector:</b>	PETROLEUM REFINERIES
<b>Value:</b>	0.044793	<b>Component Type:</b>	MINIMUM
<b>Unit Of Measure:</b>	KG/D		
<b>Control Point Name:</b>	PLANT - PROCESS EFFLUENT		
<b>Parameter Name:</b>	SULPHIDE, UNFILTERED REACTIVE		

**MISA Industrial Wastewater  
Discharge**

<b>Company Code:</b>	0000130104	<b>Result Structure:</b>	MISA MONTHLY REPORTING
<b>Control Point Id:</b>	0700	<b>Param Reported As:</b>	AS PHENOL
<b>Sample Date:</b>	2014/07	<b>Frequency:</b>	MONTHLY
<b>Regulation:</b>	MISA COMPLIANCE	<b>Sector:</b>	PETROLEUM REFINERIES
<b>Value:</b>	0.001951	<b>Component Type:</b>	MINIMUM
<b>Unit Of Measure:</b>	KG/D		
<b>Control Point Name:</b>	PLANT - PROCESS EFFLUENT		
<b>Parameter Name:</b>	PHENOLICS, UNFILTERED REACTIVE		

**MISA Industrial Wastewater  
Discharge**

<b>Company Code:</b>	0000130104	<b>Result Structure:</b>	MISA MONTHLY REPORTING
<b>Control Point Id:</b>	0800	<b>Param Reported As:</b>	AS PHENOL
<b>Sample Date:</b>	2014/11	<b>Frequency:</b>	MONTHLY
<b>Regulation:</b>	MISA COMPLIANCE	<b>Sector:</b>	PETROLEUM REFINERIES
<b>Value:</b>	0.069258	<b>Component Type:</b>	MINIMUM
<b>Unit Of Measure:</b>	KG/D		
<b>Control Point Name:</b>	PLANT - ONCE THROUGH COOLING WATER (OTCW)		
<b>Parameter Name:</b>	PHENOLICS, UNFILTERED REACTIVE		

**MISA Industrial Wastewater  
Discharge**

<b>Company Code:</b>	0000130104	<b>Result Structure:</b>	MISA MONTHLY REPORTING
<b>Control Point Id:</b>	0800	<b>Param Reported As:</b>	NOT APPLICABLE
<b>Sample Date:</b>	2014/11	<b>Frequency:</b>	MONTHLY
<b>Regulation:</b>	MISA COMPLIANCE	<b>Sector:</b>	PETROLEUM REFINERIES
<b>Value:</b>	0.014113	<b>Component Type:</b>	AVERAGE
<b>Unit Of Measure:</b>	KG/D		
<b>Control Point Name:</b>	PLANT - ONCE THROUGH COOLING WATER (OTCW)		
<b>Parameter Name:</b>	TOLUENE C7H8		

**MISA Industrial Wastewater  
Discharge**

**Company Code:** 0000130104  
**Control Point Id:** 0700  
**Sample Date:** 2014/06  
**Regulation:** MISA COMPLIANCE  
**Value:** 7.121  
**Unit Of Measure:** KG/D  
**Control Point Name:** PLANT - PROCESS EFFLUENT  
**Parameter Name:** RESIDUE, PARTICULATE

**Result Structure:** MISA MONTHLY REPORTING  
**Param Reported As:** NOT APPLICABLE  
**Frequency:** MONTHLY  
**Sector:** PETROLEUM REFINERIES  
**Component Type:** AVERAGE

**MISA Industrial Wastewater**  
**Discharge**

**Company Code:** 0000130104  
**Control Point Id:** 0700  
**Sample Date:** 2014/06  
**Regulation:** MISA COMPLIANCE  
**Value:** 8.467  
**Unit Of Measure:** KG/D  
**Control Point Name:** PLANT - PROCESS EFFLUENT  
**Parameter Name:** RESIDUE, PARTICULATE

**Result Structure:** MISA MONTHLY REPORTING  
**Param Reported As:** NOT APPLICABLE  
**Frequency:** MONTHLY  
**Sector:** PETROLEUM REFINERIES  
**Component Type:** MAXIMUM

**MISA Industrial Wastewater**  
**Discharge**

**Company Code:** 0000130104  
**Control Point Id:** 0700  
**Sample Date:** 2014/06  
**Regulation:** MISA COMPLIANCE  
**Value:** 9.729  
**Unit Of Measure:** KG/D  
**Control Point Name:** PLANT - PROCESS EFFLUENT  
**Parameter Name:** RESIDUE,PART LOSS ON IGNIT.

**Result Structure:** MISA MONTHLY REPORTING  
**Param Reported As:** NOT APPLICABLE  
**Frequency:** MONTHLY  
**Sector:** PETROLEUM REFINERIES  
**Component Type:** MAXIMUM

**MISA Industrial Wastewater**  
**Discharge**

**Company Code:** 0000130104  
**Control Point Id:** 0700  
**Sample Date:** 2014/12  
**Regulation:** MISA COMPLIANCE  
**Value:** 14.309  
**Unit Of Measure:** KG/D  
**Control Point Name:** PLANT - PROCESS EFFLUENT  
**Parameter Name:** CARBON, DISSOLVED ORGANIC

**Result Structure:** MISA MONTHLY REPORTING  
**Param Reported As:** AS CARBON  
**Frequency:** MONTHLY  
**Sector:** PETROLEUM REFINERIES  
**Component Type:** MINIMUM

**MISA Industrial Wastewater**  
**Discharge**

**Company Code:** 0000130104  
**Control Point Id:** 0700  
**Sample Date:** 2014/12  
**Regulation:** MISA COMPLIANCE  
**Value:** 3976  
**Unit Of Measure:** M3/D  
**Control Point Name:** PLANT - PROCESS EFFLUENT  
**Parameter Name:** FLOW

**Result Structure:** MISA MONTHLY REPORTING  
**Param Reported As:** NOT APPLICABLE  
**Frequency:** MONTHLY  
**Sector:** PETROLEUM REFINERIES  
**Component Type:** MINIMUM

**MISA Industrial Wastewater**  
**Discharge**

**Company Code:** 0000130104  
**Control Point Id:** 0700  
**Sample Date:** 2014/12  
**Regulation:** MISA COMPLIANCE  
**Value:** 0.003976  
**Unit Of Measure:** KG/D

**Result Structure:** MISA MONTHLY REPORTING  
**Param Reported As:** AS PHENOL  
**Frequency:** MONTHLY  
**Sector:** PETROLEUM REFINERIES  
**Component Type:** MINIMUM

**Control Point Name:** PLANT - PROCESS EFFLUENT  
**Parameter Name:** PHENOLICS, UNFILTERED REACTIVE

**MISA Industrial Wastewater Discharge**

<b>Company Code:</b>	0000130104	<b>Result Structure:</b>	MISA MONTHLY REPORTING
<b>Control Point Id:</b>	0700	<b>Param Reported As:</b>	NOT APPLICABLE
<b>Sample Date:</b>	2014/12	<b>Frequency:</b>	MONTHLY
<b>Regulation:</b>	MISA COMPLIANCE	<b>Sector:</b>	PETROLEUM REFINERIES
<b>Value:</b>	11.21	<b>Component Type:</b>	MAXIMUM
<b>Unit Of Measure:</b>	KG/D		
<b>Control Point Name:</b>	PLANT - PROCESS EFFLUENT		
<b>Parameter Name:</b>	RESIDUE,PART LOSS ON IGNIT.		

**MISA Industrial Wastewater Discharge**

<b>Company Code:</b>	0000130104	<b>Result Structure:</b>	MISA MONTHLY REPORTING
<b>Control Point Id:</b>	0700	<b>Param Reported As:</b>	AS SULPHIDE
<b>Sample Date:</b>	2014/12	<b>Frequency:</b>	MONTHLY
<b>Regulation:</b>	MISA COMPLIANCE	<b>Sector:</b>	PETROLEUM REFINERIES
<b>Value:</b>	0.040093	<b>Component Type:</b>	AVERAGE
<b>Unit Of Measure:</b>	KG/D		
<b>Control Point Name:</b>	PLANT - PROCESS EFFLUENT		
<b>Parameter Name:</b>	SULPHIDE, UNFILTERED REACTIVE		

**MISA Industrial Wastewater Discharge**

<b>Company Code:</b>	0000130104	<b>Result Structure:</b>	MISA MONTHLY REPORTING
<b>Control Point Id:</b>	0700	<b>Param Reported As:</b>	AS PHENOL
<b>Sample Date:</b>	2014/03	<b>Frequency:</b>	MONTHLY
<b>Regulation:</b>	MISA COMPLIANCE	<b>Sector:</b>	PETROLEUM REFINERIES
<b>Value:</b>	0.008844	<b>Component Type:</b>	MAXIMUM
<b>Unit Of Measure:</b>	KG/D		
<b>Control Point Name:</b>	PLANT - PROCESS EFFLUENT		
<b>Parameter Name:</b>	PHENOLICS, UNFILTERED REACTIVE		

**MISA Industrial Wastewater Discharge**

<b>Company Code:</b>	0000130104	<b>Result Structure:</b>	MISA MONTHLY REPORTING
<b>Control Point Id:</b>	0700	<b>Param Reported As:</b>	AS PHOSPHORUS
<b>Sample Date:</b>	2014/03	<b>Frequency:</b>	MONTHLY
<b>Regulation:</b>	MISA COMPLIANCE	<b>Sector:</b>	PETROLEUM REFINERIES
<b>Value:</b>	0.54844	<b>Component Type:</b>	MINIMUM
<b>Unit Of Measure:</b>	KG/D		
<b>Control Point Name:</b>	PLANT - PROCESS EFFLUENT		
<b>Parameter Name:</b>	PHOSPHORUS,UNFILTERED TOTAL		

**MISA Industrial Wastewater Discharge**

<b>Company Code:</b>	0000130104	<b>Result Structure:</b>	MISA MONTHLY REPORTING
<b>Control Point Id:</b>	0700	<b>Param Reported As:</b>	NOT APPLICABLE
<b>Sample Date:</b>	2014/03	<b>Frequency:</b>	MONTHLY
<b>Regulation:</b>	MISA COMPLIANCE	<b>Sector:</b>	PETROLEUM REFINERIES
<b>Value:</b>	2.185	<b>Component Type:</b>	MINIMUM
<b>Unit Of Measure:</b>	KG/D		
<b>Control Point Name:</b>	PLANT - PROCESS EFFLUENT		
<b>Parameter Name:</b>	RESIDUE, PARTICULATE		

**MISA Industrial Wastewater Discharge**

**Company Code:** 0000130104  
**Control Point Id:** 0700  
**Sample Date:** 2014/03  
**Regulation:** MISA COMPLIANCE  
**Value:** 4  
**Unit Of Measure:** KG/D  
**Control Point Name:** PLANT - PROCESS EFFLUENT  
**Parameter Name:** RESIDUE, PARTICULATE

**Result Structure:** MISA MONTHLY REPORTING  
**Param Reported As:** NOT APPLICABLE  
**Frequency:** MONTHLY  
**Sector:** PETROLEUM REFINERIES  
**Component Type:** NUM. IN AVERAGE

**MISA Industrial Wastewater  
Discharge**

**Company Code:** 0000130104  
**Control Point Id:** 0700  
**Sample Date:** 2014/03  
**Regulation:** MISA COMPLIANCE  
**Value:** 4.792  
**Unit Of Measure:** KG/D  
**Control Point Name:** PLANT - PROCESS EFFLUENT  
**Parameter Name:** SOLVENT EXTRACTABLES

**Result Structure:** MISA MONTHLY REPORTING  
**Param Reported As:** NOT APPLICABLE  
**Frequency:** MONTHLY  
**Sector:** PETROLEUM REFINERIES  
**Component Type:** MAXIMUM

**MISA Industrial Wastewater  
Discharge**

**Company Code:** 0000130104  
**Control Point Id:** 0700  
**Sample Date:** 2014/03  
**Regulation:** MISA COMPLIANCE  
**Value:** 0.044161  
**Unit Of Measure:** KG/D  
**Control Point Name:** PLANT - PROCESS EFFLUENT  
**Parameter Name:** SULPHIDE, UNFILTERED REACTIVE

**Result Structure:** MISA MONTHLY REPORTING  
**Param Reported As:** AS SULPHIDE  
**Frequency:** MONTHLY  
**Sector:** PETROLEUM REFINERIES  
**Component Type:** AVERAGE

**MISA Industrial Wastewater  
Discharge**

**Company Code:** 0000130104  
**Control Point Id:** 0700  
**Sample Date:** 2014/04  
**Regulation:** MISA COMPLIANCE  
**Value:** 0  
**Unit Of Measure:** KG/D  
**Control Point Name:** PLANT - PROCESS EFFLUENT  
**Parameter Name:** AMMONIUM+AMMONIA, TOTAL FILTER.REAC

**Result Structure:** MISA MONTHLY REPORTING  
**Param Reported As:** AS NITROGEN  
**Frequency:** MONTHLY  
**Sector:** PETROLEUM REFINERIES  
**Component Type:** MAXIMUM

**MISA Industrial Wastewater  
Discharge**

**Company Code:** 0000130104  
**Control Point Id:** 0700  
**Sample Date:** 2014/04  
**Regulation:** MISA COMPLIANCE  
**Value:** 0  
**Unit Of Measure:** KG/D  
**Control Point Name:** PLANT - PROCESS EFFLUENT  
**Parameter Name:** AMMONIUM+AMMONIA, TOTAL FILTER.REAC

**Result Structure:** MISA MONTHLY REPORTING  
**Param Reported As:** AS NITROGEN  
**Frequency:** MONTHLY  
**Sector:** PETROLEUM REFINERIES  
**Component Type:** MINIMUM

**MISA Industrial Wastewater  
Discharge**

**Company Code:** 0000130104  
**Control Point Id:** 0800  
**Sample Date:** 2014/08  
**Regulation:** MISA COMPLIANCE  
**Value:** 0.069218

**Result Structure:** MISA MONTHLY REPORTING  
**Param Reported As:** AS PHENOL  
**Frequency:** MONTHLY  
**Sector:** PETROLEUM REFINERIES  
**Component Type:** MINIMUM

**Unit Of Measure:** KG/D  
**Control Point Name:** PLANT - ONCE THROUGH COOLING WATER (OTCW)  
**Parameter Name:** PHENOLICS, UNFILTERED REACTIVE

**MISA Industrial Wastewater**

**Discharge**

<b>Company Code:</b>	0000130104	<b>Result Structure:</b>	MISA MONTHLY REPORTING
<b>Control Point Id:</b>	0700	<b>Param Reported As:</b>	NOT APPLICABLE
<b>Sample Date:</b>	2014/08	<b>Frequency:</b>	MONTHLY
<b>Regulation:</b>	MISA COMPLIANCE	<b>Sector:</b>	PETROLEUM REFINERIES
<b>Value:</b>	7367	<b>Component Type:</b>	AVERAGE
<b>Unit Of Measure:</b>	M3/D		
<b>Control Point Name:</b>	PLANT - PROCESS EFFLUENT		
<b>Parameter Name:</b>	FLOW		

**MISA Industrial Wastewater**

**Discharge**

<b>Company Code:</b>	0000130104	<b>Result Structure:</b>	MISA MONTHLY REPORTING
<b>Control Point Id:</b>	0700	<b>Param Reported As:</b>	NOT APPLICABLE
<b>Sample Date:</b>	2014/08	<b>Frequency:</b>	MONTHLY
<b>Regulation:</b>	MISA COMPLIANCE	<b>Sector:</b>	PETROLEUM REFINERIES
<b>Value:</b>	5427	<b>Component Type:</b>	MINIMUM
<b>Unit Of Measure:</b>	M3/D		
<b>Control Point Name:</b>	PLANT - PROCESS EFFLUENT		
<b>Parameter Name:</b>	FLOW		

**MISA Industrial Wastewater**

**Discharge**

<b>Company Code:</b>	0000130104	<b>Result Structure:</b>	MISA MONTHLY REPORTING
<b>Control Point Id:</b>	0700	<b>Param Reported As:</b>	AS PHENOL
<b>Sample Date:</b>	2014/08	<b>Frequency:</b>	MONTHLY
<b>Regulation:</b>	MISA COMPLIANCE	<b>Sector:</b>	PETROLEUM REFINERIES
<b>Value:</b>	31	<b>Component Type:</b>	NUM. IN AVERAGE
<b>Unit Of Measure:</b>	KG/D		
<b>Control Point Name:</b>	PLANT - PROCESS EFFLUENT		
<b>Parameter Name:</b>	PHENOLICS, UNFILTERED REACTIVE		

**MISA Industrial Wastewater**

**Discharge**

<b>Company Code:</b>	0000130104	<b>Result Structure:</b>	MISA MONTHLY REPORTING
<b>Control Point Id:</b>	0700	<b>Param Reported As:</b>	AS PHOSPHORUS
<b>Sample Date:</b>	2014/08	<b>Frequency:</b>	MONTHLY
<b>Regulation:</b>	MISA COMPLIANCE	<b>Sector:</b>	PETROLEUM REFINERIES
<b>Value:</b>	4	<b>Component Type:</b>	NUM. IN AVERAGE
<b>Unit Of Measure:</b>	KG/D		
<b>Control Point Name:</b>	PLANT - PROCESS EFFLUENT		
<b>Parameter Name:</b>	PHOSPHORUS, UNFILTERED TOTAL		

**MISA Industrial Wastewater**

**Discharge**

<b>Company Code:</b>	0000130104	<b>Result Structure:</b>	MISA MONTHLY REPORTING
<b>Control Point Id:</b>	0800	<b>Param Reported As:</b>	AS SULPHIDE
<b>Sample Date:</b>	2014/01	<b>Frequency:</b>	MONTHLY
<b>Regulation:</b>	MISA COMPLIANCE	<b>Sector:</b>	PETROLEUM REFINERIES
<b>Value:</b>	0.50867	<b>Component Type:</b>	MAXIMUM
<b>Unit Of Measure:</b>	KG/D		
<b>Control Point Name:</b>	PLANT - ONCE THROUGH COOLING WATER (OTCW)		
<b>Parameter Name:</b>	SULPHIDE, UNFILTERED REACTIVE		

**MISA Industrial Wastewater**

**Discharge**

<b>Company Code:</b>	0000130104	<b>Result Structure:</b>	MISA MONTHLY REPORTING
<b>Control Point Id:</b>	0700	<b>Param Reported As:</b>	AS SULPHIDE
<b>Sample Date:</b>	2014/10	<b>Frequency:</b>	MONTHLY
<b>Regulation:</b>	MISA COMPLIANCE	<b>Sector:</b>	PETROLEUM REFINERIES
<b>Value:</b>	0.038234	<b>Component Type:</b>	MINIMUM
<b>Unit Of Measure:</b>	KG/D		
<b>Control Point Name:</b>	PLANT - PROCESS EFFLUENT		
<b>Parameter Name:</b>	SULPHIDE, UNFILTERED REACTIVE		

**MISA Industrial Wastewater**  
**Discharge**

<b>Company Code:</b>	0000130104	<b>Result Structure:</b>	MISA MONTHLY REPORTING
<b>Control Point Id:</b>	0700	<b>Param Reported As:</b>	AS PHOSPHORUS
<b>Sample Date:</b>	2014/01	<b>Frequency:</b>	MONTHLY
<b>Regulation:</b>	MISA COMPLIANCE	<b>Sector:</b>	PETROLEUM REFINERIES
<b>Value:</b>	5	<b>Component Type:</b>	NUM. IN AVERAGE
<b>Unit Of Measure:</b>	KG/D		
<b>Control Point Name:</b>	PLANT - PROCESS EFFLUENT		
<b>Parameter Name:</b>	PHOSPHORUS, UNFILTERED TOTAL		

**MISA Industrial Wastewater**  
**Discharge**

<b>Company Code:</b>	0000130104	<b>Result Structure:</b>	MISA MONTHLY REPORTING
<b>Control Point Id:</b>	0700	<b>Param Reported As:</b>	AS SULPHIDE
<b>Sample Date:</b>	2014/01	<b>Frequency:</b>	MONTHLY
<b>Regulation:</b>	MISA COMPLIANCE	<b>Sector:</b>	PETROLEUM REFINERIES
<b>Value:</b>	0.066973	<b>Component Type:</b>	AVERAGE
<b>Unit Of Measure:</b>	KG/D		
<b>Control Point Name:</b>	PLANT - PROCESS EFFLUENT		
<b>Parameter Name:</b>	SULPHIDE, UNFILTERED REACTIVE		

**MISA Industrial Wastewater**  
**Discharge**

<b>Company Code:</b>	0000130104	<b>Result Structure:</b>	MISA MONTHLY REPORTING
<b>Control Point Id:</b>	0700	<b>Param Reported As:</b>	AS SULPHIDE
<b>Sample Date:</b>	2014/01	<b>Frequency:</b>	MONTHLY
<b>Regulation:</b>	MISA COMPLIANCE	<b>Sector:</b>	PETROLEUM REFINERIES
<b>Value:</b>	0.058485	<b>Component Type:</b>	MINIMUM
<b>Unit Of Measure:</b>	KG/D		
<b>Control Point Name:</b>	PLANT - PROCESS EFFLUENT		
<b>Parameter Name:</b>	SULPHIDE, UNFILTERED REACTIVE		

**MISA Industrial Wastewater**  
**Discharge**

<b>Company Code:</b>	0000130104	<b>Result Structure:</b>	MISA MONTHLY REPORTING
<b>Control Point Id:</b>	0800	<b>Param Reported As:</b>	AS SULPHIDE
<b>Sample Date:</b>	2014/05	<b>Frequency:</b>	MONTHLY
<b>Regulation:</b>	MISA COMPLIANCE	<b>Sector:</b>	PETROLEUM REFINERIES
<b>Value:</b>	4	<b>Component Type:</b>	NUM. IN AVERAGE
<b>Unit Of Measure:</b>	KG/D		
<b>Control Point Name:</b>	PLANT - ONCE THROUGH COOLING WATER (OTCW)		
<b>Parameter Name:</b>	SULPHIDE, UNFILTERED REACTIVE		

**MISA Industrial Wastewater**  
**Discharge**

<b>Company Code:</b>	0000130104	<b>Result Structure:</b>	MISA MONTHLY REPORTING
<b>Control Point Id:</b>	0800	<b>Param Reported As:</b>	NOT APPLICABLE
<b>Sample Date:</b>	2014/02	<b>Frequency:</b>	MONTHLY
<b>Regulation:</b>	MISA COMPLIANCE	<b>Sector:</b>	PETROLEUM REFINERIES



**Value:** 69887.8 **Component Type:** AVERAGE  
**Unit Of Measure:** M3/D  
**Control Point Name:** PLANT - ONCE THROUGH COOLING WATER (OTCW)  
**Parameter Name:** FLOW

**MISA Industrial Wastewater Discharge**

**Company Code:** 0000130104 **Result Structure:** MISA MONTHLY REPORTING  
**Control Point Id:** 0800 **Param Reported As:** NOT APPLICABLE  
**Sample Date:** 2014/02 **Frequency:** MONTHLY  
**Regulation:** MISA COMPLIANCE **Sector:** PETROLEUM REFINERIES  
**Value:** 67466 **Component Type:** MINIMUM  
**Unit Of Measure:** M3/D  
**Control Point Name:** PLANT - ONCE THROUGH COOLING WATER (OTCW)  
**Parameter Name:** FLOW

**MISA Industrial Wastewater Discharge**

**Company Code:** 0000130104 **Result Structure:** MISA MONTHLY REPORTING  
**Control Point Id:** 0800 **Param Reported As:** AS PHENOL  
**Sample Date:** 2014/02 **Frequency:** MONTHLY  
**Regulation:** MISA COMPLIANCE **Sector:** PETROLEUM REFINERIES  
**Value:** 0.069888 **Component Type:** AVERAGE  
**Unit Of Measure:** KG/D  
**Control Point Name:** PLANT - ONCE THROUGH COOLING WATER (OTCW)  
**Parameter Name:** PHENOLICS, UNFILTERED REACTIVE

**MISA Industrial Wastewater Discharge**

**Company Code:** 0000130104 **Result Structure:** MISA MONTHLY REPORTING  
**Control Point Id:** 0700 **Param Reported As:** AS CARBON  
**Sample Date:** 2014/04 **Frequency:** MONTHLY  
**Regulation:** MISA COMPLIANCE **Sector:** PETROLEUM REFINERIES  
**Value:** 47.94 **Component Type:** AVERAGE  
**Unit Of Measure:** KG/D  
**Control Point Name:** PLANT - PROCESS EFFLUENT  
**Parameter Name:** CARBON, DISSOLVED ORGANIC

**MISA Industrial Wastewater Discharge**

**Company Code:** 0000130104 **Result Structure:** MISA MONTHLY REPORTING  
**Control Point Id:** 0700 **Param Reported As:** NOT APPLICABLE  
**Sample Date:** 2014/04 **Frequency:** MONTHLY  
**Regulation:** MISA COMPLIANCE **Sector:** PETROLEUM REFINERIES  
**Value:** 12.182 **Component Type:** MAXIMUM  
**Unit Of Measure:** KG/D  
**Control Point Name:** PLANT - PROCESS EFFLUENT  
**Parameter Name:** RESIDUE, PART LOSS ON IGNIT.

**MISA Industrial Wastewater Discharge**

**Company Code:** 0000130104 **Result Structure:** MISA MONTHLY REPORTING  
**Control Point Id:** 0700 **Param Reported As:** NOT APPLICABLE  
**Sample Date:** 2014/04 **Frequency:** MONTHLY  
**Regulation:** MISA COMPLIANCE **Sector:** PETROLEUM REFINERIES  
**Value:** 5 **Component Type:** NUM. IN AVERAGE  
**Unit Of Measure:** KG/D  
**Control Point Name:** PLANT - PROCESS EFFLUENT  
**Parameter Name:** SOLVENT EXTRACTABLES

**MISA Industrial Wastewater**  
**Discharge**

<b>Company Code:</b>	0000130104	<b>Result Structure:</b>	MISA MONTHLY REPORTING
<b>Control Point Id:</b>	0800	<b>Param Reported As:</b>	NOT APPLICABLE
<b>Sample Date:</b>	2014/06	<b>Frequency:</b>	MONTHLY
<b>Regulation:</b>	MISA COMPLIANCE	<b>Sector:</b>	PETROLEUM REFINERIES
<b>Value:</b>	0.015078	<b>Component Type:</b>	MAXIMUM
<b>Unit Of Measure:</b>	KG/D		
<b>Control Point Name:</b>	PLANT - ONCE THROUGH COOLING WATER (OTCW)		
<b>Parameter Name:</b>	BENZENE C6H6		

**MISA Industrial Wastewater**  
**Discharge**

<b>Company Code:</b>	0000130104	<b>Result Structure:</b>	MISA MONTHLY REPORTING
<b>Control Point Id:</b>	0800	<b>Param Reported As:</b>	AS PHENOL
<b>Sample Date:</b>	2014/06	<b>Frequency:</b>	MONTHLY
<b>Regulation:</b>	MISA COMPLIANCE	<b>Sector:</b>	PETROLEUM REFINERIES
<b>Value:</b>	0.069056	<b>Component Type:</b>	MINIMUM
<b>Unit Of Measure:</b>	KG/D		
<b>Control Point Name:</b>	PLANT - ONCE THROUGH COOLING WATER (OTCW)		
<b>Parameter Name:</b>	PHENOLICS, UNFILTERED REACTIVE		

**MISA Industrial Wastewater**  
**Discharge**

<b>Company Code:</b>	0000130104	<b>Result Structure:</b>	MISA MONTHLY REPORTING
<b>Control Point Id:</b>	0700	<b>Param Reported As:</b>	NOT APPLICABLE
<b>Sample Date:</b>	2014/06	<b>Frequency:</b>	MONTHLY
<b>Regulation:</b>	MISA COMPLIANCE	<b>Sector:</b>	PETROLEUM REFINERIES
<b>Value:</b>	3.9251	<b>Component Type:</b>	AVERAGE
<b>Unit Of Measure:</b>	KG/D		
<b>Control Point Name:</b>	PLANT - PROCESS EFFLUENT		
<b>Parameter Name:</b>	SOLVENT EXTRACTABLES		

**MISA Industrial Wastewater**  
**Discharge**

<b>Company Code:</b>	0000130104	<b>Result Structure:</b>	MISA MONTHLY REPORTING
<b>Control Point Id:</b>	0700	<b>Param Reported As:</b>	NOT APPLICABLE
<b>Sample Date:</b>	2014/11	<b>Frequency:</b>	MONTHLY
<b>Regulation:</b>	MISA COMPLIANCE	<b>Sector:</b>	PETROLEUM REFINERIES
<b>Value:</b>	8923	<b>Component Type:</b>	MAXIMUM
<b>Unit Of Measure:</b>	M3/D		
<b>Control Point Name:</b>	PLANT - PROCESS EFFLUENT		
<b>Parameter Name:</b>	FLOW		

**MISA Industrial Wastewater**  
**Discharge**

<b>Company Code:</b>	0000130104	<b>Result Structure:</b>	MISA MONTHLY REPORTING
<b>Control Point Id:</b>	0700	<b>Param Reported As:</b>	AS PHENOL
<b>Sample Date:</b>	2014/11	<b>Frequency:</b>	MONTHLY
<b>Regulation:</b>	MISA COMPLIANCE	<b>Sector:</b>	PETROLEUM REFINERIES
<b>Value:</b>	0.008923	<b>Component Type:</b>	MAXIMUM
<b>Unit Of Measure:</b>	KG/D		
<b>Control Point Name:</b>	PLANT - PROCESS EFFLUENT		
<b>Parameter Name:</b>	PHENOLICS, UNFILTERED REACTIVE		

**MISA Industrial Wastewater**  
**Discharge**

<b>Company Code:</b>	0000130104	<b>Result Structure:</b>	MISA MONTHLY REPORTING
<b>Control Point Id:</b>	0700	<b>Param Reported As:</b>	AS PHOSPHORUS
<b>Sample Date:</b>	2014/11	<b>Frequency:</b>	MONTHLY

<b>Regulation:</b>	MISA COMPLIANCE	<b>Sector:</b>	PETROLEUM REFINERIES
<b>Value:</b>	0.99682	<b>Component Type:</b>	MAXIMUM
<b>Unit Of Measure:</b>	KG/D		
<b>Control Point Name:</b>	PLANT - PROCESS EFFLUENT		
<b>Parameter Name:</b>	PHOSPHORUS, UNFILTERED TOTAL		

**MISA Industrial Wastewater Discharge**

<b>Company Code:</b>	0000130104	<b>Result Structure:</b>	MISA MONTHLY REPORTING
<b>Control Point Id:</b>	0700	<b>Param Reported As:</b>	AS CARBON
<b>Sample Date:</b>	2014/02	<b>Frequency:</b>	MONTHLY
<b>Regulation:</b>	MISA COMPLIANCE	<b>Sector:</b>	PETROLEUM REFINERIES
<b>Value:</b>	4	<b>Component Type:</b>	NUM. IN AVERAGE
<b>Unit Of Measure:</b>	KG/D		
<b>Control Point Name:</b>	PLANT - PROCESS EFFLUENT		
<b>Parameter Name:</b>	CARBON, DISSOLVED ORGANIC		

**MISA Industrial Wastewater Discharge**

<b>Company Code:</b>	0000130104	<b>Result Structure:</b>	MISA MONTHLY REPORTING
<b>Control Point Id:</b>	0800	<b>Param Reported As:</b>	AS SULPHIDE
<b>Sample Date:</b>	2014/05	<b>Frequency:</b>	MONTHLY
<b>Regulation:</b>	MISA COMPLIANCE	<b>Sector:</b>	PETROLEUM REFINERIES
<b>Value:</b>	0.48218	<b>Component Type:</b>	MINIMUM
<b>Unit Of Measure:</b>	KG/D		
<b>Control Point Name:</b>	PLANT - ONCE THROUGH COOLING WATER (OTCW)		
<b>Parameter Name:</b>	SULPHIDE, UNFILTERED REACTIVE		

**MISA Industrial Wastewater Discharge**

<b>Company Code:</b>	0000130104	<b>Result Structure:</b>	MISA MONTHLY REPORTING
<b>Control Point Id:</b>	0800	<b>Param Reported As:</b>	NOT APPLICABLE
<b>Sample Date:</b>	2014/10	<b>Frequency:</b>	MONTHLY
<b>Regulation:</b>	MISA COMPLIANCE	<b>Sector:</b>	PETROLEUM REFINERIES
<b>Value:</b>	5	<b>Component Type:</b>	NUM. IN AVERAGE
<b>Unit Of Measure:</b>	KG/D		
<b>Control Point Name:</b>	PLANT - ONCE THROUGH COOLING WATER (OTCW)		
<b>Parameter Name:</b>	BENZENE C6H6		

**MISA Industrial Wastewater Discharge**

<b>Company Code:</b>	0000130104	<b>Result Structure:</b>	MISA MONTHLY REPORTING
<b>Control Point Id:</b>	0800	<b>Param Reported As:</b>	NOT APPLICABLE
<b>Sample Date:</b>	2014/10	<b>Frequency:</b>	MONTHLY
<b>Regulation:</b>	MISA COMPLIANCE	<b>Sector:</b>	PETROLEUM REFINERIES
<b>Value:</b>	55219.5	<b>Component Type:</b>	MINIMUM
<b>Unit Of Measure:</b>	M3/D		
<b>Control Point Name:</b>	PLANT - ONCE THROUGH COOLING WATER (OTCW)		
<b>Parameter Name:</b>	FLOW		

**MISA Industrial Wastewater Discharge**

<b>Company Code:</b>	0000130104	<b>Result Structure:</b>	MISA MONTHLY REPORTING
<b>Control Point Id:</b>	0800	<b>Param Reported As:</b>	NOT APPLICABLE
<b>Sample Date:</b>	2014/10	<b>Frequency:</b>	MONTHLY
<b>Regulation:</b>	MISA COMPLIANCE	<b>Sector:</b>	PETROLEUM REFINERIES
<b>Value:</b>	5	<b>Component Type:</b>	NUM. IN AVERAGE
<b>Unit Of Measure:</b>	M3/D		
<b>Control Point Name:</b>	PLANT - ONCE THROUGH COOLING WATER (OTCW)		
<b>Parameter Name:</b>	FLOW		

**MISA Industrial Wastewater**  
**Discharge**

<b>Company Code:</b>	0000130104	<b>Result Structure:</b>	MISA MONTHLY REPORTING
<b>Control Point Id:</b>	0700	<b>Param Reported As:</b>	NOT APPLICABLE
<b>Sample Date:</b>	2014/08	<b>Frequency:</b>	MONTHLY
<b>Regulation:</b>	MISA COMPLIANCE	<b>Sector:</b>	PETROLEUM REFINERIES
<b>Value:</b>	4	<b>Component Type:</b>	NUM. IN AVERAGE
<b>Unit Of Measure:</b>	KG/D		
<b>Control Point Name:</b>	PLANT - PROCESS EFFLUENT		
<b>Parameter Name:</b>	RESIDUE, PARTICULATE		

**MISA Industrial Wastewater**  
**Discharge**

<b>Company Code:</b>	0000130104	<b>Result Structure:</b>	MISA MONTHLY REPORTING
<b>Control Point Id:</b>	0700	<b>Param Reported As:</b>	AS NITROGEN
<b>Sample Date:</b>	2014/09	<b>Frequency:</b>	MONTHLY
<b>Regulation:</b>	MISA COMPLIANCE	<b>Sector:</b>	PETROLEUM REFINERIES
<b>Value:</b>	0.041755	<b>Component Type:</b>	AVERAGE
<b>Unit Of Measure:</b>	KG/D		
<b>Control Point Name:</b>	PLANT - PROCESS EFFLUENT		
<b>Parameter Name:</b>	AMMONIUM+AMMONIA, TOTAL FILTER.REAC		

**MISA Industrial Wastewater**  
**Discharge**

<b>Company Code:</b>	0000130104	<b>Result Structure:</b>	MISA MONTHLY REPORTING
<b>Control Point Id:</b>	0800	<b>Param Reported As:</b>	AS PHENOL
<b>Sample Date:</b>	2014/10	<b>Frequency:</b>	MONTHLY
<b>Regulation:</b>	MISA COMPLIANCE	<b>Sector:</b>	PETROLEUM REFINERIES
<b>Value:</b>	0.075125	<b>Component Type:</b>	MAXIMUM
<b>Unit Of Measure:</b>	KG/D		
<b>Control Point Name:</b>	PLANT - ONCE THROUGH COOLING WATER (OTCW)		
<b>Parameter Name:</b>	PHENOLICS, UNFILTERED REACTIVE		

**MISA Industrial Wastewater**  
**Discharge**

<b>Company Code:</b>	0000130104	<b>Result Structure:</b>	MISA MONTHLY REPORTING
<b>Control Point Id:</b>	0800	<b>Param Reported As:</b>	NOT APPLICABLE
<b>Sample Date:</b>	2014/10	<b>Frequency:</b>	MONTHLY
<b>Regulation:</b>	MISA COMPLIANCE	<b>Sector:</b>	PETROLEUM REFINERIES
<b>Value:</b>	0.015025	<b>Component Type:</b>	MAXIMUM
<b>Unit Of Measure:</b>	KG/D		
<b>Control Point Name:</b>	PLANT - ONCE THROUGH COOLING WATER (OTCW)		
<b>Parameter Name:</b>	TOLUENE C7H8		

**MISA Industrial Wastewater**  
**Discharge**

<b>Company Code:</b>	0000130104	<b>Result Structure:</b>	MISA MONTHLY REPORTING
<b>Control Point Id:</b>	0700	<b>Param Reported As:</b>	NOT APPLICABLE
<b>Sample Date:</b>	2014/09	<b>Frequency:</b>	MONTHLY
<b>Regulation:</b>	MISA COMPLIANCE	<b>Sector:</b>	PETROLEUM REFINERIES
<b>Value:</b>	7.236	<b>Component Type:</b>	AVERAGE
<b>Unit Of Measure:</b>	KG/D		
<b>Control Point Name:</b>	PLANT - PROCESS EFFLUENT		
<b>Parameter Name:</b>	RESIDUE, PARTICULATE		

**MISA Industrial Wastewater**  
**Discharge**

<b>Company Code:</b>	0000130104	<b>Result Structure:</b>	MISA MONTHLY REPORTING
<b>Control Point Id:</b>	0700	<b>Param Reported As:</b>	AS NITROGEN

<b>Sample Date:</b>	2014/10	<b>Frequency:</b>	MONTHLY
<b>Regulation:</b>	MISA COMPLIANCE	<b>Sector:</b>	PETROLEUM REFINERIES
<b>Value:</b>	0.06062	<b>Component Type:</b>	AVERAGE
<b>Unit Of Measure:</b>	KG/D		
<b>Control Point Name:</b>	PLANT - PROCESS EFFLUENT		
<b>Parameter Name:</b>	AMMONIUM+AMMONIA, TOTAL FILTER.REAC		

**MISA Industrial Wastewater**  
**Discharge**

<b>Company Code:</b>	0000130104	<b>Result Structure:</b>	MISA MONTHLY REPORTING
<b>Control Point Id:</b>	0800	<b>Param Reported As:</b>	NOT APPLICABLE
<b>Sample Date:</b>	2014/12	<b>Frequency:</b>	MONTHLY
<b>Regulation:</b>	MISA COMPLIANCE	<b>Sector:</b>	PETROLEUM REFINERIES
<b>Value:</b>	0.014848	<b>Component Type:</b>	MAXIMUM
<b>Unit Of Measure:</b>	KG/D		
<b>Control Point Name:</b>	PLANT - ONCE THROUGH COOLING WATER (OTCW)		
<b>Parameter Name:</b>	BENZENE C6H6		

**MISA Industrial Wastewater**  
**Discharge**

<b>Company Code:</b>	0000130104	<b>Result Structure:</b>	MISA MONTHLY REPORTING
<b>Control Point Id:</b>	0800	<b>Param Reported As:</b>	NOT APPLICABLE
<b>Sample Date:</b>	2014/12	<b>Frequency:</b>	MONTHLY
<b>Regulation:</b>	MISA COMPLIANCE	<b>Sector:</b>	PETROLEUM REFINERIES
<b>Value:</b>	5	<b>Component Type:</b>	NUM. IN AVERAGE
<b>Unit Of Measure:</b>	M3/D		
<b>Control Point Name:</b>	PLANT - ONCE THROUGH COOLING WATER (OTCW)		
<b>Parameter Name:</b>	FLOW		

**MISA Industrial Wastewater**  
**Discharge**

<b>Company Code:</b>	0000130104	<b>Result Structure:</b>	MISA MONTHLY REPORTING
<b>Control Point Id:</b>	0800	<b>Param Reported As:</b>	AS PHENOL
<b>Sample Date:</b>	2014/12	<b>Frequency:</b>	MONTHLY
<b>Regulation:</b>	MISA COMPLIANCE	<b>Sector:</b>	PETROLEUM REFINERIES
<b>Value:</b>	5	<b>Component Type:</b>	NUM. IN AVERAGE
<b>Unit Of Measure:</b>	KG/D		
<b>Control Point Name:</b>	PLANT - ONCE THROUGH COOLING WATER (OTCW)		
<b>Parameter Name:</b>	PHENOLICS, UNFILTERED REACTIVE		

**MISA Industrial Wastewater**  
**Discharge**

<b>Company Code:</b>	0000130104	<b>Result Structure:</b>	MISA MONTHLY REPORTING
<b>Control Point Id:</b>	0700	<b>Param Reported As:</b>	AS CARBON
<b>Sample Date:</b>	2014/11	<b>Frequency:</b>	MONTHLY
<b>Regulation:</b>	MISA COMPLIANCE	<b>Sector:</b>	PETROLEUM REFINERIES
<b>Value:</b>	21.824	<b>Component Type:</b>	AVERAGE
<b>Unit Of Measure:</b>	KG/D		
<b>Control Point Name:</b>	PLANT - PROCESS EFFLUENT		
<b>Parameter Name:</b>	CARBON, DISSOLVED ORGANIC		

**MISA Industrial Wastewater**  
**Discharge**

<b>Company Code:</b>	0000130104	<b>Result Structure:</b>	MISA MONTHLY REPORTING
<b>Control Point Id:</b>	0700	<b>Param Reported As:</b>	NOT APPLICABLE
<b>Sample Date:</b>	2014/11	<b>Frequency:</b>	MONTHLY
<b>Regulation:</b>	MISA COMPLIANCE	<b>Sector:</b>	PETROLEUM REFINERIES
<b>Value:</b>	7.7238	<b>Component Type:</b>	AVERAGE
<b>Unit Of Measure:</b>	KG/D		
<b>Control Point Name:</b>	PLANT - PROCESS EFFLUENT		
<b>Parameter Name:</b>	RESIDUE, PARTICULATE		

**MISA Industrial Wastewater  
Discharge**

<b>Company Code:</b>	0000130104	<b>Result Structure:</b>	MISA MONTHLY REPORTING
<b>Control Point Id:</b>	0700	<b>Param Reported As:</b>	NOT APPLICABLE
<b>Sample Date:</b>	2014/11	<b>Frequency:</b>	MONTHLY
<b>Regulation:</b>	MISA COMPLIANCE	<b>Sector:</b>	PETROLEUM REFINERIES
<b>Value:</b>	8.923	<b>Component Type:</b>	MAXIMUM
<b>Unit Of Measure:</b>	KG/D		
<b>Control Point Name:</b>	PLANT - PROCESS EFFLUENT		
<b>Parameter Name:</b>	RESIDUE,PART LOSS ON IGNIT.		

**MISA Industrial Wastewater  
Discharge**

<b>Company Code:</b>	0000130104	<b>Result Structure:</b>	MISA MONTHLY REPORTING
<b>Control Point Id:</b>	0700	<b>Param Reported As:</b>	NOT APPLICABLE
<b>Sample Date:</b>	2014/11	<b>Frequency:</b>	MONTHLY
<b>Regulation:</b>	MISA COMPLIANCE	<b>Sector:</b>	PETROLEUM REFINERIES
<b>Value:</b>	4	<b>Component Type:</b>	NUM. IN AVERAGE
<b>Unit Of Measure:</b>	KG/D		
<b>Control Point Name:</b>	PLANT - PROCESS EFFLUENT		
<b>Parameter Name:</b>	SOLVENT EXTRACTABLES		

**MISA Industrial Wastewater  
Discharge**

<b>Company Code:</b>	0000130104	<b>Result Structure:</b>	MISA MONTHLY REPORTING
<b>Control Point Id:</b>	0700	<b>Param Reported As:</b>	NOT APPLICABLE
<b>Sample Date:</b>	2014/02	<b>Frequency:</b>	MONTHLY
<b>Regulation:</b>	MISA COMPLIANCE	<b>Sector:</b>	PETROLEUM REFINERIES
<b>Value:</b>	11.168	<b>Component Type:</b>	AVERAGE
<b>Unit Of Measure:</b>	KG/D		
<b>Control Point Name:</b>	PLANT - PROCESS EFFLUENT		
<b>Parameter Name:</b>	RESIDUE, PARTICULATE		

**MISA Industrial Wastewater  
Discharge**

<b>Company Code:</b>	0000130104	<b>Result Structure:</b>	MISA MONTHLY REPORTING
<b>Control Point Id:</b>	0700	<b>Param Reported As:</b>	NOT APPLICABLE
<b>Sample Date:</b>	2014/02	<b>Frequency:</b>	MONTHLY
<b>Regulation:</b>	MISA COMPLIANCE	<b>Sector:</b>	PETROLEUM REFINERIES
<b>Value:</b>	3.4882	<b>Component Type:</b>	AVERAGE
<b>Unit Of Measure:</b>	KG/D		
<b>Control Point Name:</b>	PLANT - PROCESS EFFLUENT		
<b>Parameter Name:</b>	SOLVENT EXTRACTABLES		

**MISA Industrial Wastewater  
Discharge**

<b>Company Code:</b>	0000130104	<b>Result Structure:</b>	MISA MONTHLY REPORTING
<b>Control Point Id:</b>	0800	<b>Param Reported As:</b>	AS PHENOL
<b>Sample Date:</b>	2014/11	<b>Frequency:</b>	MONTHLY
<b>Regulation:</b>	MISA COMPLIANCE	<b>Sector:</b>	PETROLEUM REFINERIES
<b>Value:</b>	0.072792	<b>Component Type:</b>	MAXIMUM
<b>Unit Of Measure:</b>	KG/D		
<b>Control Point Name:</b>	PLANT - ONCE THROUGH COOLING WATER (OTCW)		
<b>Parameter Name:</b>	PHENOLICS, UNFILTERED REACTIVE		

**MISA Industrial Wastewater  
Discharge**

<b>Company Code:</b>	0000130104	<b>Result Structure:</b>	MISA MONTHLY REPORTING
----------------------	------------	--------------------------	------------------------

<b>Control Point Id:</b>	0700	<b>Param Reported As:</b>	AS NITROGEN
<b>Sample Date:</b>	2014/09	<b>Frequency:</b>	MONTHLY
<b>Regulation:</b>	MISA COMPLIANCE	<b>Sector:</b>	PETROLEUM REFINERIES
<b>Value:</b>	4	<b>Component Type:</b>	NUM. IN AVERAGE
<b>Unit Of Measure:</b>	KG/D		
<b>Control Point Name:</b>	PLANT - PROCESS EFFLUENT		
<b>Parameter Name:</b>	AMMONIUM+AMMONIA, TOTAL FILTER.REAC		

**MISA Industrial Wastewater Discharge**

<b>Company Code:</b>	0000130104	<b>Result Structure:</b>	MISA MONTHLY REPORTING
<b>Control Point Id:</b>	0700	<b>Param Reported As:</b>	NOT APPLICABLE
<b>Sample Date:</b>	2014/09	<b>Frequency:</b>	MONTHLY
<b>Regulation:</b>	MISA COMPLIANCE	<b>Sector:</b>	PETROLEUM REFINERIES
<b>Value:</b>	30	<b>Component Type:</b>	NUM. IN AVERAGE
<b>Unit Of Measure:</b>	M3/D		
<b>Control Point Name:</b>	PLANT - PROCESS EFFLUENT		
<b>Parameter Name:</b>	FLOW		

**MISA Industrial Wastewater Discharge**

<b>Company Code:</b>	0000130104	<b>Result Structure:</b>	MISA MONTHLY REPORTING
<b>Control Point Id:</b>	0800	<b>Param Reported As:</b>	NOT APPLICABLE
<b>Sample Date:</b>	2014/02	<b>Frequency:</b>	MONTHLY
<b>Regulation:</b>	MISA COMPLIANCE	<b>Sector:</b>	PETROLEUM REFINERIES
<b>Value:</b>	0.039785	<b>Component Type:</b>	MAXIMUM
<b>Unit Of Measure:</b>	KG/D		
<b>Control Point Name:</b>	PLANT - ONCE THROUGH COOLING WATER (OTCW)		
<b>Parameter Name:</b>	TOLUENE C7H8		

**MISA Industrial Wastewater Discharge**

<b>Company Code:</b>	0000130104	<b>Result Structure:</b>	MISA MONTHLY REPORTING
<b>Control Point Id:</b>	0800	<b>Param Reported As:</b>	NOT APPLICABLE
<b>Sample Date:</b>	2014/02	<b>Frequency:</b>	MONTHLY
<b>Regulation:</b>	MISA COMPLIANCE	<b>Sector:</b>	PETROLEUM REFINERIES
<b>Value:</b>	0.013766	<b>Component Type:</b>	MINIMUM
<b>Unit Of Measure:</b>	KG/D		
<b>Control Point Name:</b>	PLANT - ONCE THROUGH COOLING WATER (OTCW)		
<b>Parameter Name:</b>	TOLUENE C7H8		

**MISA Industrial Wastewater Discharge**

<b>Company Code:</b>	0000130104	<b>Result Structure:</b>	MISA MONTHLY REPORTING
<b>Control Point Id:</b>	0700	<b>Param Reported As:</b>	AS NITROGEN
<b>Sample Date:</b>	2014/10	<b>Frequency:</b>	MONTHLY
<b>Regulation:</b>	MISA COMPLIANCE	<b>Sector:</b>	PETROLEUM REFINERIES
<b>Value:</b>	5	<b>Component Type:</b>	NUM. IN AVERAGE
<b>Unit Of Measure:</b>	KG/D		
<b>Control Point Name:</b>	PLANT - PROCESS EFFLUENT		
<b>Parameter Name:</b>	AMMONIUM+AMMONIA, TOTAL FILTER.REAC		

**MISA Industrial Wastewater Discharge**

<b>Company Code:</b>	0000130104	<b>Result Structure:</b>	MISA MONTHLY REPORTING
<b>Control Point Id:</b>	0800	<b>Param Reported As:</b>	NOT APPLICABLE
<b>Sample Date:</b>	2014/04	<b>Frequency:</b>	MONTHLY
<b>Regulation:</b>	MISA COMPLIANCE	<b>Sector:</b>	PETROLEUM REFINERIES
<b>Value:</b>	0.013896	<b>Component Type:</b>	MINIMUM
<b>Unit Of Measure:</b>	KG/D		
<b>Control Point Name:</b>	PLANT - ONCE THROUGH COOLING WATER (OTCW)		



**Parameter Name:** BENZENE C6H6

**MISA Industrial Wastewater**  
**Discharge**

<b>Company Code:</b>	0000130104	<b>Result Structure:</b>	MISA MONTHLY REPORTING
<b>Control Point Id:</b>	0800	<b>Param Reported As:</b>	AS SULPHIDE
<b>Sample Date:</b>	2014/04	<b>Frequency:</b>	MONTHLY
<b>Regulation:</b>	MISA COMPLIANCE	<b>Sector:</b>	PETROLEUM REFINERIES
<b>Value:</b>	0.49617	<b>Component Type:</b>	MAXIMUM
<b>Unit Of Measure:</b>	KG/D		
<b>Control Point Name:</b>	PLANT - ONCE THROUGH COOLING WATER (OTCW)		
<b>Parameter Name:</b>	SULPHIDE, UNFILTERED REACTIVE		

**MISA Industrial Wastewater**  
**Discharge**

<b>Company Code:</b>	0000130104	<b>Result Structure:</b>	MISA MONTHLY REPORTING
<b>Control Point Id:</b>	0700	<b>Param Reported As:</b>	AS SULPHIDE
<b>Sample Date:</b>	2014/02	<b>Frequency:</b>	MONTHLY
<b>Regulation:</b>	MISA COMPLIANCE	<b>Sector:</b>	PETROLEUM REFINERIES
<b>Value:</b>	0.054579	<b>Component Type:</b>	MAXIMUM
<b>Unit Of Measure:</b>	KG/D		
<b>Control Point Name:</b>	PLANT - PROCESS EFFLUENT		
<b>Parameter Name:</b>	SULPHIDE, UNFILTERED REACTIVE		

**MISA Industrial Wastewater**  
**Discharge**

<b>Company Code:</b>	0000130104	<b>Result Structure:</b>	MISA MONTHLY REPORTING
<b>Control Point Id:</b>	0800	<b>Param Reported As:</b>	NOT APPLICABLE
<b>Sample Date:</b>	2014/07	<b>Frequency:</b>	MONTHLY
<b>Regulation:</b>	MISA COMPLIANCE	<b>Sector:</b>	PETROLEUM REFINERIES
<b>Value:</b>	0.013956	<b>Component Type:</b>	AVERAGE
<b>Unit Of Measure:</b>	KG/D		
<b>Control Point Name:</b>	PLANT - ONCE THROUGH COOLING WATER (OTCW)		
<b>Parameter Name:</b>	BENZENE C6H6		

**MISA Industrial Wastewater**  
**Discharge**

<b>Company Code:</b>	0000130104	<b>Result Structure:</b>	MISA MONTHLY REPORTING
<b>Control Point Id:</b>	0800	<b>Param Reported As:</b>	NOT APPLICABLE
<b>Sample Date:</b>	2014/07	<b>Frequency:</b>	MONTHLY
<b>Regulation:</b>	MISA COMPLIANCE	<b>Sector:</b>	PETROLEUM REFINERIES
<b>Value:</b>	0.013625	<b>Component Type:</b>	MINIMUM
<b>Unit Of Measure:</b>	KG/D		
<b>Control Point Name:</b>	PLANT - ONCE THROUGH COOLING WATER (OTCW)		
<b>Parameter Name:</b>	BENZENE C6H6		

**MISA Industrial Wastewater**  
**Discharge**

<b>Company Code:</b>	0000130104	<b>Result Structure:</b>	MISA MONTHLY REPORTING
<b>Control Point Id:</b>	0800	<b>Param Reported As:</b>	AS PHENOL
<b>Sample Date:</b>	2014/07	<b>Frequency:</b>	MONTHLY
<b>Regulation:</b>	MISA COMPLIANCE	<b>Sector:</b>	PETROLEUM REFINERIES
<b>Value:</b>	0.068125	<b>Component Type:</b>	MINIMUM
<b>Unit Of Measure:</b>	KG/D		
<b>Control Point Name:</b>	PLANT - ONCE THROUGH COOLING WATER (OTCW)		
<b>Parameter Name:</b>	PHENOLICS, UNFILTERED REACTIVE		

**MISA Industrial Wastewater**  
**Discharge**

<b>Company Code:</b>	0000130104	<b>Result Structure:</b>	MISA MONTHLY REPORTING
<b>Control Point Id:</b>	0800	<b>Param Reported As:</b>	AS PHENOL
<b>Sample Date:</b>	2014/03	<b>Frequency:</b>	MONTHLY
<b>Regulation:</b>	MISA COMPLIANCE	<b>Sector:</b>	PETROLEUM REFINERIES
<b>Value:</b>	0.070638	<b>Component Type:</b>	MAXIMUM
<b>Unit Of Measure:</b>	KG/D		
<b>Control Point Name:</b>	PLANT - ONCE THROUGH COOLING WATER (OTCW)		
<b>Parameter Name:</b>	PHENOLICS, UNFILTERED REACTIVE		

**MISA Industrial Wastewater**

**Discharge**

<b>Company Code:</b>	0000130104	<b>Result Structure:</b>	MISA MONTHLY REPORTING
<b>Control Point Id:</b>	0800	<b>Param Reported As:</b>	AS PHENOL
<b>Sample Date:</b>	2014/03	<b>Frequency:</b>	MONTHLY
<b>Regulation:</b>	MISA COMPLIANCE	<b>Sector:</b>	PETROLEUM REFINERIES
<b>Value:</b>	4	<b>Component Type:</b>	NUM. IN AVERAGE
<b>Unit Of Measure:</b>	KG/D		
<b>Control Point Name:</b>	PLANT - ONCE THROUGH COOLING WATER (OTCW)		
<b>Parameter Name:</b>	PHENOLICS, UNFILTERED REACTIVE		

**MISA Industrial Wastewater**

**Discharge**

<b>Company Code:</b>	0000130104	<b>Result Structure:</b>	MISA MONTHLY REPORTING
<b>Control Point Id:</b>	0800	<b>Param Reported As:</b>	AS SULPHIDE
<b>Sample Date:</b>	2014/03	<b>Frequency:</b>	MONTHLY
<b>Regulation:</b>	MISA COMPLIANCE	<b>Sector:</b>	PETROLEUM REFINERIES
<b>Value:</b>	0.47851	<b>Component Type:</b>	AVERAGE
<b>Unit Of Measure:</b>	KG/D		
<b>Control Point Name:</b>	PLANT - ONCE THROUGH COOLING WATER (OTCW)		
<b>Parameter Name:</b>	SULPHIDE, UNFILTERED REACTIVE		

**MISA Industrial Wastewater**

**Discharge**

<b>Company Code:</b>	0000130104	<b>Result Structure:</b>	MISA MONTHLY REPORTING
<b>Control Point Id:</b>	0800	<b>Param Reported As:</b>	NOT APPLICABLE
<b>Sample Date:</b>	2014/03	<b>Frequency:</b>	MONTHLY
<b>Regulation:</b>	MISA COMPLIANCE	<b>Sector:</b>	PETROLEUM REFINERIES
<b>Value:</b>	0.014128	<b>Component Type:</b>	MAXIMUM
<b>Unit Of Measure:</b>	KG/D		
<b>Control Point Name:</b>	PLANT - ONCE THROUGH COOLING WATER (OTCW)		
<b>Parameter Name:</b>	TOLUENE C7H8		

**MISA Industrial Wastewater**

**Discharge**

<b>Company Code:</b>	0000130104	<b>Result Structure:</b>	MISA MONTHLY REPORTING
<b>Control Point Id:</b>	0700	<b>Param Reported As:</b>	AS PHENOL
<b>Sample Date:</b>	2014/05	<b>Frequency:</b>	MONTHLY
<b>Regulation:</b>	MISA COMPLIANCE	<b>Sector:</b>	PETROLEUM REFINERIES
<b>Value:</b>	0.006688	<b>Component Type:</b>	MINIMUM
<b>Unit Of Measure:</b>	KG/D		
<b>Control Point Name:</b>	PLANT - PROCESS EFFLUENT		
<b>Parameter Name:</b>	PHENOLICS, UNFILTERED REACTIVE		

**MISA Industrial Wastewater**

**Discharge**

<b>Company Code:</b>	0000130104	<b>Result Structure:</b>	MISA MONTHLY REPORTING
<b>Control Point Id:</b>	0700	<b>Param Reported As:</b>	AS NITROGEN
<b>Sample Date:</b>	2014/01	<b>Frequency:</b>	MONTHLY
<b>Regulation:</b>	MISA COMPLIANCE	<b>Sector:</b>	PETROLEUM REFINERIES
<b>Value:</b>	5	<b>Component Type:</b>	NUM. IN AVERAGE
<b>Unit Of Measure:</b>	KG/D		

**Control Point Name:** PLANT - PROCESS EFFLUENT  
**Parameter Name:** AMMONIUM+AMMONIA, TOTAL FILTER.REAC

**MISA Industrial Wastewater**  
**Discharge**

<b>Company Code:</b>	0000130104	<b>Result Structure:</b>	MISA MONTHLY REPORTING
<b>Control Point Id:</b>	0800	<b>Param Reported As:</b>	NOT APPLICABLE
<b>Sample Date:</b>	2014/05	<b>Frequency:</b>	MONTHLY
<b>Regulation:</b>	MISA COMPLIANCE	<b>Sector:</b>	PETROLEUM REFINERIES
<b>Value:</b>	72105.4	<b>Component Type:</b>	MAXIMUM
<b>Unit Of Measure:</b>	M3/D		
<b>Control Point Name:</b>	PLANT - ONCE THROUGH COOLING WATER (OTCW)		
<b>Parameter Name:</b>	FLOW		

**MISA Industrial Wastewater**  
**Discharge**

<b>Company Code:</b>	0000130104	<b>Result Structure:</b>	MISA MONTHLY REPORTING
<b>Control Point Id:</b>	0700	<b>Param Reported As:</b>	AS SULPHIDE
<b>Sample Date:</b>	2014/05	<b>Frequency:</b>	MONTHLY
<b>Regulation:</b>	MISA COMPLIANCE	<b>Sector:</b>	PETROLEUM REFINERIES
<b>Value:</b>	0.051086	<b>Component Type:</b>	MINIMUM
<b>Unit Of Measure:</b>	KG/D		
<b>Control Point Name:</b>	PLANT - PROCESS EFFLUENT		
<b>Parameter Name:</b>	SULPHIDE, UNFILTERED REACTIVE		

**MISA Industrial Wastewater**  
**Discharge**

<b>Company Code:</b>	0000130104	<b>Result Structure:</b>	MISA MONTHLY REPORTING
<b>Control Point Id:</b>	0700	<b>Param Reported As:</b>	AS SULPHIDE
<b>Sample Date:</b>	2014/05	<b>Frequency:</b>	MONTHLY
<b>Regulation:</b>	MISA COMPLIANCE	<b>Sector:</b>	PETROLEUM REFINERIES
<b>Value:</b>	4	<b>Component Type:</b>	NUM. IN AVERAGE
<b>Unit Of Measure:</b>	KG/D		
<b>Control Point Name:</b>	PLANT - PROCESS EFFLUENT		
<b>Parameter Name:</b>	SULPHIDE, UNFILTERED REACTIVE		

**MISA Industrial Wastewater**  
**Discharge**

<b>Company Code:</b>	0000130104	<b>Result Structure:</b>	MISA MONTHLY REPORTING
<b>Control Point Id:</b>	0700	<b>Param Reported As:</b>	AS NITROGEN
<b>Sample Date:</b>	2014/06	<b>Frequency:</b>	MONTHLY
<b>Regulation:</b>	MISA COMPLIANCE	<b>Sector:</b>	PETROLEUM REFINERIES
<b>Value:</b>	0	<b>Component Type:</b>	AVERAGE
<b>Unit Of Measure:</b>	KG/D		
<b>Control Point Name:</b>	PLANT - PROCESS EFFLUENT		
<b>Parameter Name:</b>	AMMONIUM+AMMONIA, TOTAL FILTER.REAC		

**MISA Industrial Wastewater**  
**Discharge**

<b>Company Code:</b>	0000130104	<b>Result Structure:</b>	MISA MONTHLY REPORTING
<b>Control Point Id:</b>	0700	<b>Param Reported As:</b>	AS PHOSPHORUS
<b>Sample Date:</b>	2014/06	<b>Frequency:</b>	MONTHLY
<b>Regulation:</b>	MISA COMPLIANCE	<b>Sector:</b>	PETROLEUM REFINERIES
<b>Value:</b>	2.4289	<b>Component Type:</b>	AVERAGE
<b>Unit Of Measure:</b>	KG/D		
<b>Control Point Name:</b>	PLANT - PROCESS EFFLUENT		
<b>Parameter Name:</b>	PHOSPHORUS, UNFILTERED TOTAL		

**MISA Industrial Wastewater**  
**Discharge**

<b>Company Code:</b>	0000130104	<b>Result Structure:</b>	MISA MONTHLY REPORTING
<b>Control Point Id:</b>	0800	<b>Param Reported As:</b>	NOT APPLICABLE
<b>Sample Date:</b>	2014/08	<b>Frequency:</b>	MONTHLY
<b>Regulation:</b>	MISA COMPLIANCE	<b>Sector:</b>	PETROLEUM REFINERIES
<b>Value:</b>	71394.5	<b>Component Type:</b>	MAXIMUM
<b>Unit Of Measure:</b>	M3/D		
<b>Control Point Name:</b>	PLANT - ONCE THROUGH COOLING WATER (OTCW)		
<b>Parameter Name:</b>	FLOW		

**MISA Industrial Wastewater Discharge**

<b>Company Code:</b>	0000130104	<b>Result Structure:</b>	MISA MONTHLY REPORTING
<b>Control Point Id:</b>	0800	<b>Param Reported As:</b>	AS PHENOL
<b>Sample Date:</b>	2014/08	<b>Frequency:</b>	MONTHLY
<b>Regulation:</b>	MISA COMPLIANCE	<b>Sector:</b>	PETROLEUM REFINERIES
<b>Value:</b>	0.071394	<b>Component Type:</b>	MAXIMUM
<b>Unit Of Measure:</b>	KG/D		
<b>Control Point Name:</b>	PLANT - ONCE THROUGH COOLING WATER (OTCW)		
<b>Parameter Name:</b>	PHENOLICS, UNFILTERED REACTIVE		

**MISA Industrial Wastewater Discharge**

<b>Company Code:</b>	0000130104	<b>Result Structure:</b>	MISA MONTHLY REPORTING
<b>Control Point Id:</b>	0700	<b>Param Reported As:</b>	AS NITROGEN
<b>Sample Date:</b>	2014/07	<b>Frequency:</b>	MONTHLY
<b>Regulation:</b>	MISA COMPLIANCE	<b>Sector:</b>	PETROLEUM REFINERIES
<b>Value:</b>	5	<b>Component Type:</b>	NUM. IN AVERAGE
<b>Unit Of Measure:</b>	KG/D		
<b>Control Point Name:</b>	PLANT - PROCESS EFFLUENT		
<b>Parameter Name:</b>	AMMONIUM+AMMONIA, TOTAL FILTER.REAC		

**MISA Industrial Wastewater Discharge**

<b>Company Code:</b>	0000130104	<b>Result Structure:</b>	MISA MONTHLY REPORTING
<b>Control Point Id:</b>	0700	<b>Param Reported As:</b>	AS CARBON
<b>Sample Date:</b>	2014/07	<b>Frequency:</b>	MONTHLY
<b>Regulation:</b>	MISA COMPLIANCE	<b>Sector:</b>	PETROLEUM REFINERIES
<b>Value:</b>	20.274	<b>Component Type:</b>	AVERAGE
<b>Unit Of Measure:</b>	KG/D		
<b>Control Point Name:</b>	PLANT - PROCESS EFFLUENT		
<b>Parameter Name:</b>	CARBON, DISSOLVED ORGANIC		

**MISA Industrial Wastewater Discharge**

<b>Company Code:</b>	0000130104	<b>Result Structure:</b>	MISA MONTHLY REPORTING
<b>Control Point Id:</b>	0700	<b>Param Reported As:</b>	AS CARBON
<b>Sample Date:</b>	2014/07	<b>Frequency:</b>	MONTHLY
<b>Regulation:</b>	MISA COMPLIANCE	<b>Sector:</b>	PETROLEUM REFINERIES
<b>Value:</b>	5.4628	<b>Component Type:</b>	MINIMUM
<b>Unit Of Measure:</b>	KG/D		
<b>Control Point Name:</b>	PLANT - PROCESS EFFLUENT		
<b>Parameter Name:</b>	CARBON, DISSOLVED ORGANIC		

**MISA Industrial Wastewater Discharge**

<b>Company Code:</b>	0000130104	<b>Result Structure:</b>	MISA MONTHLY REPORTING
<b>Control Point Id:</b>	0700	<b>Param Reported As:</b>	NOT APPLICABLE
<b>Sample Date:</b>	2014/07	<b>Frequency:</b>	MONTHLY
<b>Regulation:</b>	MISA COMPLIANCE	<b>Sector:</b>	PETROLEUM REFINERIES
<b>Value:</b>	6668.7	<b>Component Type:</b>	AVERAGE

**Unit Of Measure:** M3/D  
**Control Point Name:** PLANT - PROCESS EFFLUENT  
**Parameter Name:** FLOW

**MISA Industrial Wastewater**

**Discharge**

**Company Code:** 0000130104  
**Control Point Id:** 0700  
**Sample Date:** 2014/07  
**Regulation:** MISA COMPLIANCE  
**Value:** 31  
**Unit Of Measure:** M3/D  
**Control Point Name:** PLANT - PROCESS EFFLUENT  
**Parameter Name:** FLOW

**Result Structure:** MISA MONTHLY REPORTING  
**Param Reported As:** NOT APPLICABLE  
**Frequency:** MONTHLY  
**Sector:** PETROLEUM REFINERIES  
**Component Type:** NUM. IN AVERAGE

**MISA Industrial Wastewater**

**Discharge**

**Company Code:** 0000130104  
**Control Point Id:** 0700  
**Sample Date:** 2014/07  
**Regulation:** MISA COMPLIANCE  
**Value:** 1.951  
**Unit Of Measure:** KG/D  
**Control Point Name:** PLANT - PROCESS EFFLUENT  
**Parameter Name:** RESIDUE, PARTICULATE

**Result Structure:** MISA MONTHLY REPORTING  
**Param Reported As:** NOT APPLICABLE  
**Frequency:** MONTHLY  
**Sector:** PETROLEUM REFINERIES  
**Component Type:** MINIMUM

**MISA Industrial Wastewater**

**Discharge**

**Company Code:** 0000130104  
**Control Point Id:** 0700  
**Sample Date:** 2014/06  
**Regulation:** MISA COMPLIANCE  
**Value:** 6.399  
**Unit Of Measure:** KG/D  
**Control Point Name:** PLANT - PROCESS EFFLUENT  
**Parameter Name:** RESIDUE, PARTICULATE

**Result Structure:** MISA MONTHLY REPORTING  
**Param Reported As:** NOT APPLICABLE  
**Frequency:** MONTHLY  
**Sector:** PETROLEUM REFINERIES  
**Component Type:** MINIMUM

**MISA Industrial Wastewater**

**Discharge**

**Company Code:** 0000130104  
**Control Point Id:** 0700  
**Sample Date:** 2014/06  
**Regulation:** MISA COMPLIANCE  
**Value:** 30  
**Unit Of Measure:** KG/D  
**Control Point Name:** PLANT - PROCESS EFFLUENT  
**Parameter Name:** RESIDUE, PART LOSS ON IGNIT.

**Result Structure:** MISA MONTHLY REPORTING  
**Param Reported As:** NOT APPLICABLE  
**Frequency:** MONTHLY  
**Sector:** PETROLEUM REFINERIES  
**Component Type:** NUM. IN AVERAGE

**MISA Industrial Wastewater**

**Discharge**

**Company Code:** 0000130104  
**Control Point Id:** 0700  
**Sample Date:** 2014/10  
**Regulation:** MISA COMPLIANCE  
**Value:** 0.004709  
**Unit Of Measure:** KG/D  
**Control Point Name:** PLANT - PROCESS EFFLUENT  
**Parameter Name:** PHENOLICS, UNFILTERED REACTIVE

**Result Structure:** MISA MONTHLY REPORTING  
**Param Reported As:** AS PHENOL  
**Frequency:** MONTHLY  
**Sector:** PETROLEUM REFINERIES  
**Component Type:** MINIMUM

**MISA Industrial Wastewater**

**Discharge**

**Company Code:** 0000130104  
**Control Point Id:** 0700  
**Sample Date:** 2014/12  
**Regulation:** MISA COMPLIANCE  
**Value:** 31  
**Unit Of Measure:** M3/D  
**Control Point Name:** PLANT - PROCESS EFFLUENT  
**Parameter Name:** FLOW

**Result Structure:** MISA MONTHLY REPORTING  
**Param Reported As:** NOT APPLICABLE  
**Frequency:** MONTHLY  
**Sector:** PETROLEUM REFINERIES  
**Component Type:** NUM. IN AVERAGE

**MISA Industrial Wastewater**  
**Discharge**

**Company Code:** 0000130104  
**Control Point Id:** 0700  
**Sample Date:** 2014/12  
**Regulation:** MISA COMPLIANCE  
**Value:** 6.984  
**Unit Of Measure:** KG/D  
**Control Point Name:** PLANT - PROCESS EFFLUENT  
**Parameter Name:** RESIDUE, PARTICULATE

**Result Structure:** MISA MONTHLY REPORTING  
**Param Reported As:** NOT APPLICABLE  
**Frequency:** MONTHLY  
**Sector:** PETROLEUM REFINERIES  
**Component Type:** MAXIMUM

**MISA Industrial Wastewater**  
**Discharge**

**Company Code:** 0000130104  
**Control Point Id:** 0700  
**Sample Date:** 2014/12  
**Regulation:** MISA COMPLIANCE  
**Value:** 0.048888  
**Unit Of Measure:** KG/D  
**Control Point Name:** PLANT - PROCESS EFFLUENT  
**Parameter Name:** SULPHIDE, UNFILTERED REACTIVE

**Result Structure:** MISA MONTHLY REPORTING  
**Param Reported As:** AS SULPHIDE  
**Frequency:** MONTHLY  
**Sector:** PETROLEUM REFINERIES  
**Component Type:** MAXIMUM

**MISA Industrial Wastewater**  
**Discharge**

**Company Code:** 0000130104  
**Control Point Id:** 0700  
**Sample Date:** 2014/12  
**Regulation:** MISA COMPLIANCE  
**Value:** 0.033068  
**Unit Of Measure:** KG/D  
**Control Point Name:** PLANT - PROCESS EFFLUENT  
**Parameter Name:** SULPHIDE, UNFILTERED REACTIVE

**Result Structure:** MISA MONTHLY REPORTING  
**Param Reported As:** AS SULPHIDE  
**Frequency:** MONTHLY  
**Sector:** PETROLEUM REFINERIES  
**Component Type:** MINIMUM

**MISA Industrial Wastewater**  
**Discharge**

**Company Code:** 0000130104  
**Control Point Id:** 0700  
**Sample Date:** 2014/03  
**Regulation:** MISA COMPLIANCE  
**Value:** 2.185  
**Unit Of Measure:** KG/D  
**Control Point Name:** PLANT - PROCESS EFFLUENT  
**Parameter Name:** RESIDUE,PART LOSS ON IGNIT.

**Result Structure:** MISA MONTHLY REPORTING  
**Param Reported As:** NOT APPLICABLE  
**Frequency:** MONTHLY  
**Sector:** PETROLEUM REFINERIES  
**Component Type:** MINIMUM

**MISA Industrial Wastewater**  
**Discharge**

**Company Code:** 0000130104  
**Control Point Id:** 0800  
**Sample Date:** 2014/08  
**Regulation:** MISA COMPLIANCE

**Result Structure:** MISA MONTHLY REPORTING  
**Param Reported As:** AS PHENOL  
**Frequency:** MONTHLY  
**Sector:** PETROLEUM REFINERIES

<b>Value:</b>	4	<b>Component Type:</b>	NUM. IN AVERAGE
<b>Unit Of Measure:</b>	KG/D		
<b>Control Point Name:</b>	PLANT - ONCE THROUGH COOLING WATER (OTCW)		
<b>Parameter Name:</b>	PHENOLICS, UNFILTERED REACTIVE		

**MISA Industrial Wastewater Discharge**

<b>Company Code:</b>	0000130104	<b>Result Structure:</b>	MISA MONTHLY REPORTING
<b>Control Point Id:</b>	0700	<b>Param Reported As:</b>	AS SULPHIDE
<b>Sample Date:</b>	2014/07	<b>Frequency:</b>	MONTHLY
<b>Regulation:</b>	MISA COMPLIANCE	<b>Sector:</b>	PETROLEUM REFINERIES
<b>Value:</b>	5	<b>Component Type:</b>	NUM. IN AVERAGE
<b>Unit Of Measure:</b>	KG/D		
<b>Control Point Name:</b>	PLANT - PROCESS EFFLUENT		
<b>Parameter Name:</b>	SULPHIDE, UNFILTERED REACTIVE		

**MISA Industrial Wastewater Discharge**

<b>Company Code:</b>	0000130104	<b>Result Structure:</b>	MISA MONTHLY REPORTING
<b>Control Point Id:</b>	0700	<b>Param Reported As:</b>	AS PHENOL
<b>Sample Date:</b>	2014/08	<b>Frequency:</b>	MONTHLY
<b>Regulation:</b>	MISA COMPLIANCE	<b>Sector:</b>	PETROLEUM REFINERIES
<b>Value:</b>	0.010276	<b>Component Type:</b>	MAXIMUM
<b>Unit Of Measure:</b>	KG/D		
<b>Control Point Name:</b>	PLANT - PROCESS EFFLUENT		
<b>Parameter Name:</b>	PHENOLICS, UNFILTERED REACTIVE		

**MISA Industrial Wastewater Discharge**

<b>Company Code:</b>	0000130104	<b>Result Structure:</b>	MISA MONTHLY REPORTING
<b>Control Point Id:</b>	0700	<b>Param Reported As:</b>	AS PHOSPHORUS
<b>Sample Date:</b>	2014/08	<b>Frequency:</b>	MONTHLY
<b>Regulation:</b>	MISA COMPLIANCE	<b>Sector:</b>	PETROLEUM REFINERIES
<b>Value:</b>	2.4554	<b>Component Type:</b>	MAXIMUM
<b>Unit Of Measure:</b>	KG/D		
<b>Control Point Name:</b>	PLANT - PROCESS EFFLUENT		
<b>Parameter Name:</b>	PHOSPHORUS, UNFILTERED TOTAL		

**MISA Industrial Wastewater Discharge**

<b>Company Code:</b>	0000130104	<b>Result Structure:</b>	MISA MONTHLY REPORTING
<b>Control Point Id:</b>	0800	<b>Param Reported As:</b>	AS PHENOL
<b>Sample Date:</b>	2014/01	<b>Frequency:</b>	MONTHLY
<b>Regulation:</b>	MISA COMPLIANCE	<b>Sector:</b>	PETROLEUM REFINERIES
<b>Value:</b>	0.072668	<b>Component Type:</b>	MAXIMUM
<b>Unit Of Measure:</b>	KG/D		
<b>Control Point Name:</b>	PLANT - ONCE THROUGH COOLING WATER (OTCW)		
<b>Parameter Name:</b>	PHENOLICS, UNFILTERED REACTIVE		

**MISA Industrial Wastewater Discharge**

<b>Company Code:</b>	0000130104	<b>Result Structure:</b>	MISA MONTHLY REPORTING
<b>Control Point Id:</b>	0800	<b>Param Reported As:</b>	AS PHENOL
<b>Sample Date:</b>	2014/01	<b>Frequency:</b>	MONTHLY
<b>Regulation:</b>	MISA COMPLIANCE	<b>Sector:</b>	PETROLEUM REFINERIES
<b>Value:</b>	5	<b>Component Type:</b>	NUM. IN AVERAGE
<b>Unit Of Measure:</b>	KG/D		
<b>Control Point Name:</b>	PLANT - ONCE THROUGH COOLING WATER (OTCW)		
<b>Parameter Name:</b>	PHENOLICS, UNFILTERED REACTIVE		



**MISA Industrial Wastewater**  
**Discharge**

**Company Code:** 0000130104  
**Control Point Id:** 0700  
**Sample Date:** 2014/10  
**Regulation:** MISA COMPLIANCE  
**Value:** 3.763  
**Unit Of Measure:** KG/D  
**Control Point Name:** PLANT - PROCESS EFFLUENT  
**Parameter Name:** SOLVENT EXTRACTABLES

**Result Structure:** MISA MONTHLY REPORTING  
**Param Reported As:** NOT APPLICABLE  
**Frequency:** MONTHLY  
**Sector:** PETROLEUM REFINERIES  
**Component Type:** MAXIMUM

**MISA Industrial Wastewater**  
**Discharge**

**Company Code:** 0000130104  
**Control Point Id:** 0700  
**Sample Date:** 2014/10  
**Regulation:** MISA COMPLIANCE  
**Value:** 0.051635  
**Unit Of Measure:** KG/D  
**Control Point Name:** PLANT - PROCESS EFFLUENT  
**Parameter Name:** SULPHIDE, UNFILTERED REACTIVE

**Result Structure:** MISA MONTHLY REPORTING  
**Param Reported As:** AS SULPHIDE  
**Frequency:** MONTHLY  
**Sector:** PETROLEUM REFINERIES  
**Component Type:** AVERAGE

**MISA Industrial Wastewater**  
**Discharge**

**Company Code:** 0000130104  
**Control Point Id:** 0700  
**Sample Date:** 2014/01  
**Regulation:** MISA COMPLIANCE  
**Value:** 0.59066  
**Unit Of Measure:** KG/D  
**Control Point Name:** PLANT - PROCESS EFFLUENT  
**Parameter Name:** PHOSPHORUS, UNFILTERED TOTAL

**Result Structure:** MISA MONTHLY REPORTING  
**Param Reported As:** AS PHOSPHORUS  
**Frequency:** MONTHLY  
**Sector:** PETROLEUM REFINERIES  
**Component Type:** MINIMUM

**MISA Industrial Wastewater**  
**Discharge**

**Company Code:** 0000130104  
**Control Point Id:** 0700  
**Sample Date:** 2014/01  
**Regulation:** MISA COMPLIANCE  
**Value:** 24.132  
**Unit Of Measure:** KG/D  
**Control Point Name:** PLANT - PROCESS EFFLUENT  
**Parameter Name:** RESIDUE, PARTICULATE

**Result Structure:** MISA MONTHLY REPORTING  
**Param Reported As:** NOT APPLICABLE  
**Frequency:** MONTHLY  
**Sector:** PETROLEUM REFINERIES  
**Component Type:** AVERAGE

**MISA Industrial Wastewater**  
**Discharge**

**Company Code:** 0000130104  
**Control Point Id:** 0700  
**Sample Date:** 2014/01  
**Regulation:** MISA COMPLIANCE  
**Value:** 5  
**Unit Of Measure:** KG/D  
**Control Point Name:** PLANT - PROCESS EFFLUENT  
**Parameter Name:** RESIDUE, PARTICULATE

**Result Structure:** MISA MONTHLY REPORTING  
**Param Reported As:** NOT APPLICABLE  
**Frequency:** MONTHLY  
**Sector:** PETROLEUM REFINERIES  
**Component Type:** NUM. IN AVERAGE

**MISA Industrial Wastewater**  
**Discharge**

**Company Code:** 0000130104  
**Control Point Id:** 0700  
**Sample Date:** 2014/01

**Result Structure:** MISA MONTHLY REPORTING  
**Param Reported As:** NOT APPLICABLE  
**Frequency:** MONTHLY

<b>Regulation:</b>	MISA COMPLIANCE	<b>Sector:</b>	PETROLEUM REFINERIES
<b>Value:</b>	31	<b>Component Type:</b>	NUM. IN AVERAGE
<b>Unit Of Measure:</b>	KG/D		
<b>Control Point Name:</b>	PLANT - PROCESS EFFLUENT		
<b>Parameter Name:</b>	RESIDUE,PART LOSS ON IGNIT.		

**MISA Industrial Wastewater Discharge**

<b>Company Code:</b>	0000130104	<b>Result Structure:</b>	MISA MONTHLY REPORTING
<b>Control Point Id:</b>	0700	<b>Param Reported As:</b>	AS CARBON
<b>Sample Date:</b>	2014/02	<b>Frequency:</b>	MONTHLY
<b>Regulation:</b>	MISA COMPLIANCE	<b>Sector:</b>	PETROLEUM REFINERIES
<b>Value:</b>	22.147	<b>Component Type:</b>	AVERAGE
<b>Unit Of Measure:</b>	KG/D		
<b>Control Point Name:</b>	PLANT - PROCESS EFFLUENT		
<b>Parameter Name:</b>	CARBON, DISSOLVED ORGANIC		

**MISA Industrial Wastewater Discharge**

<b>Company Code:</b>	0000130104	<b>Result Structure:</b>	MISA MONTHLY REPORTING
<b>Control Point Id:</b>	0800	<b>Param Reported As:</b>	NOT APPLICABLE
<b>Sample Date:</b>	2014/09	<b>Frequency:</b>	MONTHLY
<b>Regulation:</b>	MISA COMPLIANCE	<b>Sector:</b>	PETROLEUM REFINERIES
<b>Value:</b>	0.015375	<b>Component Type:</b>	MAXIMUM
<b>Unit Of Measure:</b>	KG/D		
<b>Control Point Name:</b>	PLANT - ONCE THROUGH COOLING WATER (OTCW)		
<b>Parameter Name:</b>	BENZENE C6H6		

**MISA Industrial Wastewater Discharge**

<b>Company Code:</b>	0000130104	<b>Result Structure:</b>	MISA MONTHLY REPORTING
<b>Control Point Id:</b>	0800	<b>Param Reported As:</b>	NOT APPLICABLE
<b>Sample Date:</b>	2014/01	<b>Frequency:</b>	MONTHLY
<b>Regulation:</b>	MISA COMPLIANCE	<b>Sector:</b>	PETROLEUM REFINERIES
<b>Value:</b>	0.013298	<b>Component Type:</b>	MINIMUM
<b>Unit Of Measure:</b>	KG/D		
<b>Control Point Name:</b>	PLANT - ONCE THROUGH COOLING WATER (OTCW)		
<b>Parameter Name:</b>	TOLUENE C7H8		

**MISA Industrial Wastewater Discharge**

<b>Company Code:</b>	0000130104	<b>Result Structure:</b>	MISA MONTHLY REPORTING
<b>Control Point Id:</b>	0800	<b>Param Reported As:</b>	NOT APPLICABLE
<b>Sample Date:</b>	2014/01	<b>Frequency:</b>	MONTHLY
<b>Regulation:</b>	MISA COMPLIANCE	<b>Sector:</b>	PETROLEUM REFINERIES
<b>Value:</b>	5	<b>Component Type:</b>	NUM. IN AVERAGE
<b>Unit Of Measure:</b>	KG/D		
<b>Control Point Name:</b>	PLANT - ONCE THROUGH COOLING WATER (OTCW)		
<b>Parameter Name:</b>	TOLUENE C7H8		

**MISA Industrial Wastewater Discharge**

<b>Company Code:</b>	0000130104	<b>Result Structure:</b>	MISA MONTHLY REPORTING
<b>Control Point Id:</b>	0700	<b>Param Reported As:</b>	AS CARBON
<b>Sample Date:</b>	2014/04	<b>Frequency:</b>	MONTHLY
<b>Regulation:</b>	MISA COMPLIANCE	<b>Sector:</b>	PETROLEUM REFINERIES
<b>Value:</b>	30.498	<b>Component Type:</b>	MINIMUM
<b>Unit Of Measure:</b>	KG/D		
<b>Control Point Name:</b>	PLANT - PROCESS EFFLUENT		
<b>Parameter Name:</b>	CARBON, DISSOLVED ORGANIC		

**MISA Industrial Wastewater  
Discharge**

<b>Company Code:</b>	0000130104	<b>Result Structure:</b>	MISA MONTHLY REPORTING
<b>Control Point Id:</b>	0700	<b>Param Reported As:</b>	AS CARBON
<b>Sample Date:</b>	2014/04	<b>Frequency:</b>	MONTHLY
<b>Regulation:</b>	MISA COMPLIANCE	<b>Sector:</b>	PETROLEUM REFINERIES
<b>Value:</b>	5	<b>Component Type:</b>	NUM. IN AVERAGE
<b>Unit Of Measure:</b>	KG/D		
<b>Control Point Name:</b>	PLANT - PROCESS EFFLUENT		
<b>Parameter Name:</b>	CARBON, DISSOLVED ORGANIC		

**MISA Industrial Wastewater  
Discharge**

<b>Company Code:</b>	0000130104	<b>Result Structure:</b>	MISA MONTHLY REPORTING
<b>Control Point Id:</b>	0700	<b>Param Reported As:</b>	AS PHOSPHORUS
<b>Sample Date:</b>	2014/04	<b>Frequency:</b>	MONTHLY
<b>Regulation:</b>	MISA COMPLIANCE	<b>Sector:</b>	PETROLEUM REFINERIES
<b>Value:</b>	1.8759	<b>Component Type:</b>	AVERAGE
<b>Unit Of Measure:</b>	KG/D		
<b>Control Point Name:</b>	PLANT - PROCESS EFFLUENT		
<b>Parameter Name:</b>	PHOSPHORUS, UNFILTERED TOTAL		

**MISA Industrial Wastewater  
Discharge**

<b>Company Code:</b>	0000130104	<b>Result Structure:</b>	MISA MONTHLY REPORTING
<b>Control Point Id:</b>	0700	<b>Param Reported As:</b>	AS PHOSPHORUS
<b>Sample Date:</b>	2014/04	<b>Frequency:</b>	MONTHLY
<b>Regulation:</b>	MISA COMPLIANCE	<b>Sector:</b>	PETROLEUM REFINERIES
<b>Value:</b>	2.2016	<b>Component Type:</b>	MAXIMUM
<b>Unit Of Measure:</b>	KG/D		
<b>Control Point Name:</b>	PLANT - PROCESS EFFLUENT		
<b>Parameter Name:</b>	PHOSPHORUS, UNFILTERED TOTAL		

**MISA Industrial Wastewater  
Discharge**

<b>Company Code:</b>	0000130104	<b>Result Structure:</b>	MISA MONTHLY REPORTING
<b>Control Point Id:</b>	0700	<b>Param Reported As:</b>	NOT APPLICABLE
<b>Sample Date:</b>	2014/04	<b>Frequency:</b>	MONTHLY
<b>Regulation:</b>	MISA COMPLIANCE	<b>Sector:</b>	PETROLEUM REFINERIES
<b>Value:</b>	9.8766	<b>Component Type:</b>	AVERAGE
<b>Unit Of Measure:</b>	KG/D		
<b>Control Point Name:</b>	PLANT - PROCESS EFFLUENT		
<b>Parameter Name:</b>	RESIDUE, PARTICULATE		

**MISA Industrial Wastewater  
Discharge**

<b>Company Code:</b>	0000130104	<b>Result Structure:</b>	MISA MONTHLY REPORTING
<b>Control Point Id:</b>	0700	<b>Param Reported As:</b>	NOT APPLICABLE
<b>Sample Date:</b>	2014/04	<b>Frequency:</b>	MONTHLY
<b>Regulation:</b>	MISA COMPLIANCE	<b>Sector:</b>	PETROLEUM REFINERIES
<b>Value:</b>	12.182	<b>Component Type:</b>	MAXIMUM
<b>Unit Of Measure:</b>	KG/D		
<b>Control Point Name:</b>	PLANT - PROCESS EFFLUENT		
<b>Parameter Name:</b>	RESIDUE, PARTICULATE		

**MISA Industrial Wastewater  
Discharge**

<b>Company Code:</b>	0000130104	<b>Result Structure:</b>	MISA MONTHLY REPORTING
<b>Control Point Id:</b>	0700	<b>Param Reported As:</b>	NOT APPLICABLE

**Sample Date:** 2014/04  
**Regulation:** MISA COMPLIANCE  
**Value:** 5  
**Unit Of Measure:** KG/D  
**Control Point Name:** PLANT - PROCESS EFFLUENT  
**Parameter Name:** RESIDUE, PARTICULATE

**Frequency:** MONTHLY  
**Sector:** PETROLEUM REFINERIES  
**Component Type:** NUM. IN AVERAGE

**MISA Industrial Wastewater**  
**Discharge**

**Company Code:** 0000130104  
**Control Point Id:** 0700  
**Sample Date:** 2014/04  
**Regulation:** MISA COMPLIANCE  
**Value:** 30  
**Unit Of Measure:** KG/D  
**Control Point Name:** PLANT - PROCESS EFFLUENT  
**Parameter Name:** RESIDUE, PART LOSS ON IGNIT.

**Result Structure:** MISA MONTHLY REPORTING  
**Param Reported As:** NOT APPLICABLE  
**Frequency:** MONTHLY  
**Sector:** PETROLEUM REFINERIES  
**Component Type:** NUM. IN AVERAGE

**MISA Industrial Wastewater**  
**Discharge**

**Company Code:** 0000130104  
**Control Point Id:** 0700  
**Sample Date:** 2014/04  
**Regulation:** MISA COMPLIANCE  
**Value:** 2.5857  
**Unit Of Measure:** KG/D  
**Control Point Name:** PLANT - PROCESS EFFLUENT  
**Parameter Name:** SOLVENT EXTRACTABLES

**Result Structure:** MISA MONTHLY REPORTING  
**Param Reported As:** NOT APPLICABLE  
**Frequency:** MONTHLY  
**Sector:** PETROLEUM REFINERIES  
**Component Type:** MINIMUM

**MISA Industrial Wastewater**  
**Discharge**

**Company Code:** 0000130104  
**Control Point Id:** 0700  
**Sample Date:** 2014/04  
**Regulation:** MISA COMPLIANCE  
**Value:** 0.069136  
**Unit Of Measure:** KG/D  
**Control Point Name:** PLANT - PROCESS EFFLUENT  
**Parameter Name:** SULPHIDE, UNFILTERED REACTIVE

**Result Structure:** MISA MONTHLY REPORTING  
**Param Reported As:** AS SULPHIDE  
**Frequency:** MONTHLY  
**Sector:** PETROLEUM REFINERIES  
**Component Type:** AVERAGE

**MISA Industrial Wastewater**  
**Discharge**

**Company Code:** 0000130104  
**Control Point Id:** 0800  
**Sample Date:** 2014/06  
**Regulation:** MISA COMPLIANCE  
**Value:** 0.50966  
**Unit Of Measure:** KG/D  
**Control Point Name:** PLANT - ONCE THROUGH COOLING WATER (OTCW)  
**Parameter Name:** SULPHIDE, UNFILTERED REACTIVE

**Result Structure:** MISA MONTHLY REPORTING  
**Param Reported As:** AS SULPHIDE  
**Frequency:** MONTHLY  
**Sector:** PETROLEUM REFINERIES  
**Component Type:** AVERAGE

**MISA Industrial Wastewater**  
**Discharge**

**Company Code:** 0000130104  
**Control Point Id:** 0700  
**Sample Date:** 2014/11  
**Regulation:** MISA COMPLIANCE  
**Value:** 4  
**Unit Of Measure:** KG/D  
**Control Point Name:** PLANT - PROCESS EFFLUENT  
**Parameter Name:** PHOSPHORUS, UNFILTERED TOTAL

**Result Structure:** MISA MONTHLY REPORTING  
**Param Reported As:** AS PHOSPHORUS  
**Frequency:** MONTHLY  
**Sector:** PETROLEUM REFINERIES  
**Component Type:** NUM. IN AVERAGE

**MISA Industrial Wastewater  
Discharge**

<b>Company Code:</b>	0000130104	<b>Result Structure:</b>	MISA MONTHLY REPORTING
<b>Control Point Id:</b>	0800	<b>Param Reported As:</b>	AS PHENOL
<b>Sample Date:</b>	2014/05	<b>Frequency:</b>	MONTHLY
<b>Regulation:</b>	MISA COMPLIANCE	<b>Sector:</b>	PETROLEUM REFINERIES
<b>Value:</b>	0.068882	<b>Component Type:</b>	MINIMUM
<b>Unit Of Measure:</b>	KG/D		
<b>Control Point Name:</b>	PLANT - ONCE THROUGH COOLING WATER (OTCW)		
<b>Parameter Name:</b>	PHENOLICS, UNFILTERED REACTIVE		

**MISA Industrial Wastewater  
Discharge**

<b>Company Code:</b>	0000130104	<b>Result Structure:</b>	MISA MONTHLY REPORTING
<b>Control Point Id:</b>	0800	<b>Param Reported As:</b>	AS PHENOL
<b>Sample Date:</b>	2014/05	<b>Frequency:</b>	MONTHLY
<b>Regulation:</b>	MISA COMPLIANCE	<b>Sector:</b>	PETROLEUM REFINERIES
<b>Value:</b>	4	<b>Component Type:</b>	NUM. IN AVERAGE
<b>Unit Of Measure:</b>	KG/D		
<b>Control Point Name:</b>	PLANT - ONCE THROUGH COOLING WATER (OTCW)		
<b>Parameter Name:</b>	PHENOLICS, UNFILTERED REACTIVE		

**MISA Industrial Wastewater  
Discharge**

<b>Company Code:</b>	0000130104	<b>Result Structure:</b>	MISA MONTHLY REPORTING
<b>Control Point Id:</b>	0700	<b>Param Reported As:</b>	AS SULPHIDE
<b>Sample Date:</b>	2014/04	<b>Frequency:</b>	MONTHLY
<b>Regulation:</b>	MISA COMPLIANCE	<b>Sector:</b>	PETROLEUM REFINERIES
<b>Value:</b>	5	<b>Component Type:</b>	NUM. IN AVERAGE
<b>Unit Of Measure:</b>	KG/D		
<b>Control Point Name:</b>	PLANT - PROCESS EFFLUENT		
<b>Parameter Name:</b>	SULPHIDE, UNFILTERED REACTIVE		

**MISA Industrial Wastewater  
Discharge**

<b>Company Code:</b>	0000130104	<b>Result Structure:</b>	MISA MONTHLY REPORTING
<b>Control Point Id:</b>	0700	<b>Param Reported As:</b>	NOT APPLICABLE
<b>Sample Date:</b>	2014/08	<b>Frequency:</b>	MONTHLY
<b>Regulation:</b>	MISA COMPLIANCE	<b>Sector:</b>	PETROLEUM REFINERIES
<b>Value:</b>	7.3688	<b>Component Type:</b>	AVERAGE
<b>Unit Of Measure:</b>	KG/D		
<b>Control Point Name:</b>	PLANT - PROCESS EFFLUENT		
<b>Parameter Name:</b>	RESIDUE, PARTICULATE		

**MISA Industrial Wastewater  
Discharge**

<b>Company Code:</b>	0000130104	<b>Result Structure:</b>	MISA MONTHLY REPORTING
<b>Control Point Id:</b>	0800	<b>Param Reported As:</b>	AS SULPHIDE
<b>Sample Date:</b>	2014/10	<b>Frequency:</b>	MONTHLY
<b>Regulation:</b>	MISA COMPLIANCE	<b>Sector:</b>	PETROLEUM REFINERIES
<b>Value:</b>	0.48301	<b>Component Type:</b>	AVERAGE
<b>Unit Of Measure:</b>	KG/D		
<b>Control Point Name:</b>	PLANT - ONCE THROUGH COOLING WATER (OTCW)		
<b>Parameter Name:</b>	SULPHIDE, UNFILTERED REACTIVE		

**MISA Industrial Wastewater  
Discharge**

<b>Company Code:</b>	0000130104	<b>Result Structure:</b>	MISA MONTHLY REPORTING
----------------------	------------	--------------------------	------------------------

<b>Control Point Id:</b>	0800	<b>Param Reported As:</b>	AS SULPHIDE
<b>Sample Date:</b>	2014/10	<b>Frequency:</b>	MONTHLY
<b>Regulation:</b>	MISA COMPLIANCE	<b>Sector:</b>	PETROLEUM REFINERIES
<b>Value:</b>	0.38653	<b>Component Type:</b>	MINIMUM
<b>Unit Of Measure:</b>	KG/D		
<b>Control Point Name:</b>	PLANT - ONCE THROUGH COOLING WATER (OTCW)		
<b>Parameter Name:</b>	SULPHIDE, UNFILTERED REACTIVE		

**MISA Industrial Wastewater Discharge**

<b>Company Code:</b>	0000130104	<b>Result Structure:</b>	MISA MONTHLY REPORTING
<b>Control Point Id:</b>	0800	<b>Param Reported As:</b>	NOT APPLICABLE
<b>Sample Date:</b>	2014/10	<b>Frequency:</b>	MONTHLY
<b>Regulation:</b>	MISA COMPLIANCE	<b>Sector:</b>	PETROLEUM REFINERIES
<b>Value:</b>	0.011044	<b>Component Type:</b>	MINIMUM
<b>Unit Of Measure:</b>	KG/D		
<b>Control Point Name:</b>	PLANT - ONCE THROUGH COOLING WATER (OTCW)		
<b>Parameter Name:</b>	TOLUENE C7H8		

**MISA Industrial Wastewater Discharge**

<b>Company Code:</b>	0000130104	<b>Result Structure:</b>	MISA MONTHLY REPORTING
<b>Control Point Id:</b>	0700	<b>Param Reported As:</b>	NOT APPLICABLE
<b>Sample Date:</b>	2014/09	<b>Frequency:</b>	MONTHLY
<b>Regulation:</b>	MISA COMPLIANCE	<b>Sector:</b>	PETROLEUM REFINERIES
<b>Value:</b>	8.287	<b>Component Type:</b>	MAXIMUM
<b>Unit Of Measure:</b>	KG/D		
<b>Control Point Name:</b>	PLANT - PROCESS EFFLUENT		
<b>Parameter Name:</b>	RESIDUE, PARTICULATE		

**MISA Industrial Wastewater Discharge**

<b>Company Code:</b>	0000130104	<b>Result Structure:</b>	MISA MONTHLY REPORTING
<b>Control Point Id:</b>	0700	<b>Param Reported As:</b>	NOT APPLICABLE
<b>Sample Date:</b>	2014/09	<b>Frequency:</b>	MONTHLY
<b>Regulation:</b>	MISA COMPLIANCE	<b>Sector:</b>	PETROLEUM REFINERIES
<b>Value:</b>	6.424	<b>Component Type:</b>	MINIMUM
<b>Unit Of Measure:</b>	KG/D		
<b>Control Point Name:</b>	PLANT - PROCESS EFFLUENT		
<b>Parameter Name:</b>	RESIDUE, PARTICULATE		

**MISA Industrial Wastewater Discharge**

<b>Company Code:</b>	0000130104	<b>Result Structure:</b>	MISA MONTHLY REPORTING
<b>Control Point Id:</b>	0700	<b>Param Reported As:</b>	NOT APPLICABLE
<b>Sample Date:</b>	2014/09	<b>Frequency:</b>	MONTHLY
<b>Regulation:</b>	MISA COMPLIANCE	<b>Sector:</b>	PETROLEUM REFINERIES
<b>Value:</b>	4	<b>Component Type:</b>	NUM. IN AVERAGE
<b>Unit Of Measure:</b>	KG/D		
<b>Control Point Name:</b>	PLANT - PROCESS EFFLUENT		
<b>Parameter Name:</b>	RESIDUE, PARTICULATE		

**MISA Industrial Wastewater Discharge**

<b>Company Code:</b>	0000130104	<b>Result Structure:</b>	MISA MONTHLY REPORTING
<b>Control Point Id:</b>	0700	<b>Param Reported As:</b>	NOT APPLICABLE
<b>Sample Date:</b>	2014/09	<b>Frequency:</b>	MONTHLY
<b>Regulation:</b>	MISA COMPLIANCE	<b>Sector:</b>	PETROLEUM REFINERIES
<b>Value:</b>	4.8893	<b>Component Type:</b>	MAXIMUM
<b>Unit Of Measure:</b>	KG/D		
<b>Control Point Name:</b>	PLANT - PROCESS EFFLUENT		

**Parameter Name:** SOLVENT EXTRACTABLES

**MISA Industrial Wastewater  
Discharge**

<b>Company Code:</b>	0000130104	<b>Result Structure:</b>	MISA MONTHLY REPORTING
<b>Control Point Id:</b>	0700	<b>Param Reported As:</b>	NOT APPLICABLE
<b>Sample Date:</b>	2014/09	<b>Frequency:</b>	MONTHLY
<b>Regulation:</b>	MISA COMPLIANCE	<b>Sector:</b>	PETROLEUM REFINERIES
<b>Value:</b>	4	<b>Component Type:</b>	NUM. IN AVERAGE
<b>Unit Of Measure:</b>	KG/D		
<b>Control Point Name:</b>	PLANT - PROCESS EFFLUENT		
<b>Parameter Name:</b>	SOLVENT EXTRACTABLES		

**MISA Industrial Wastewater  
Discharge**

<b>Company Code:</b>	0000130104	<b>Result Structure:</b>	MISA MONTHLY REPORTING
<b>Control Point Id:</b>	0800	<b>Param Reported As:</b>	NOT APPLICABLE
<b>Sample Date:</b>	2014/11	<b>Frequency:</b>	MONTHLY
<b>Regulation:</b>	MISA COMPLIANCE	<b>Sector:</b>	PETROLEUM REFINERIES
<b>Value:</b>	4	<b>Component Type:</b>	NUM. IN AVERAGE
<b>Unit Of Measure:</b>	KG/D		
<b>Control Point Name:</b>	PLANT - ONCE THROUGH COOLING WATER (OTCW)		
<b>Parameter Name:</b>	TOLUENE C7H8		

**MISA Industrial Wastewater  
Discharge**

<b>Company Code:</b>	0000130104	<b>Result Structure:</b>	MISA MONTHLY REPORTING
<b>Control Point Id:</b>	0800	<b>Param Reported As:</b>	NOT APPLICABLE
<b>Sample Date:</b>	2014/12	<b>Frequency:</b>	MONTHLY
<b>Regulation:</b>	MISA COMPLIANCE	<b>Sector:</b>	PETROLEUM REFINERIES
<b>Value:</b>	5	<b>Component Type:</b>	NUM. IN AVERAGE
<b>Unit Of Measure:</b>	KG/D		
<b>Control Point Name:</b>	PLANT - ONCE THROUGH COOLING WATER (OTCW)		
<b>Parameter Name:</b>	BENZENE C6H6		

**MISA Industrial Wastewater  
Discharge**

<b>Company Code:</b>	0000130104	<b>Result Structure:</b>	MISA MONTHLY REPORTING
<b>Control Point Id:</b>	0700	<b>Param Reported As:</b>	AS NITROGEN
<b>Sample Date:</b>	2014/11	<b>Frequency:</b>	MONTHLY
<b>Regulation:</b>	MISA COMPLIANCE	<b>Sector:</b>	PETROLEUM REFINERIES
<b>Value:</b>	4	<b>Component Type:</b>	NUM. IN AVERAGE
<b>Unit Of Measure:</b>	KG/D		
<b>Control Point Name:</b>	PLANT - PROCESS EFFLUENT		
<b>Parameter Name:</b>	AMMONIUM+AMMONIA, TOTAL FILTER.REAC		

**MISA Industrial Wastewater  
Discharge**

<b>Company Code:</b>	0000130104	<b>Result Structure:</b>	MISA MONTHLY REPORTING
<b>Control Point Id:</b>	0700	<b>Param Reported As:</b>	AS SULPHIDE
<b>Sample Date:</b>	2014/11	<b>Frequency:</b>	MONTHLY
<b>Regulation:</b>	MISA COMPLIANCE	<b>Sector:</b>	PETROLEUM REFINERIES
<b>Value:</b>	0.048426	<b>Component Type:</b>	MINIMUM
<b>Unit Of Measure:</b>	KG/D		
<b>Control Point Name:</b>	PLANT - PROCESS EFFLUENT		
<b>Parameter Name:</b>	SULPHIDE, UNFILTERED REACTIVE		

**MISA Industrial Wastewater  
Discharge**



<b>Company Code:</b>	0000130104	<b>Result Structure:</b>	MISA MONTHLY REPORTING
<b>Control Point Id:</b>	0700	<b>Param Reported As:</b>	AS PHENOL
<b>Sample Date:</b>	2014/02	<b>Frequency:</b>	MONTHLY
<b>Regulation:</b>	MISA COMPLIANCE	<b>Sector:</b>	PETROLEUM REFINERIES
<b>Value:</b>	0.004168	<b>Component Type:</b>	MINIMUM
<b>Unit Of Measure:</b>	KG/D		
<b>Control Point Name:</b>	PLANT - PROCESS EFFLUENT		
<b>Parameter Name:</b>	PHENOLICS, UNFILTERED REACTIVE		

**MISA Industrial Wastewater**

**Discharge**

<b>Company Code:</b>	0000130104	<b>Result Structure:</b>	MISA MONTHLY REPORTING
<b>Control Point Id:</b>	0700	<b>Param Reported As:</b>	AS PHOSPHORUS
<b>Sample Date:</b>	2014/02	<b>Frequency:</b>	MONTHLY
<b>Regulation:</b>	MISA COMPLIANCE	<b>Sector:</b>	PETROLEUM REFINERIES
<b>Value:</b>	0.7169	<b>Component Type:</b>	MINIMUM
<b>Unit Of Measure:</b>	KG/D		
<b>Control Point Name:</b>	PLANT - PROCESS EFFLUENT		
<b>Parameter Name:</b>	PHOSPHORUS, UNFILTERED TOTAL		

**MISA Industrial Wastewater**

**Discharge**

<b>Company Code:</b>	0000130104	<b>Result Structure:</b>	MISA MONTHLY REPORTING
<b>Control Point Id:</b>	0800	<b>Param Reported As:</b>	NOT APPLICABLE
<b>Sample Date:</b>	2014/11	<b>Frequency:</b>	MONTHLY
<b>Regulation:</b>	MISA COMPLIANCE	<b>Sector:</b>	PETROLEUM REFINERIES
<b>Value:</b>	69257.6	<b>Component Type:</b>	MINIMUM
<b>Unit Of Measure:</b>	M3/D		
<b>Control Point Name:</b>	PLANT - ONCE THROUGH COOLING WATER (OTCW)		
<b>Parameter Name:</b>	FLOW		

**MISA Industrial Wastewater**

**Discharge**

<b>Company Code:</b>	0000130104	<b>Result Structure:</b>	MISA MONTHLY REPORTING
<b>Control Point Id:</b>	0700	<b>Param Reported As:</b>	AS NITROGEN
<b>Sample Date:</b>	2014/09	<b>Frequency:</b>	MONTHLY
<b>Regulation:</b>	MISA COMPLIANCE	<b>Sector:</b>	PETROLEUM REFINERIES
<b>Value:</b>	0	<b>Component Type:</b>	MINIMUM
<b>Unit Of Measure:</b>	KG/D		
<b>Control Point Name:</b>	PLANT - PROCESS EFFLUENT		
<b>Parameter Name:</b>	AMMONIUM+AMMONIA, TOTAL FILTER.REAC		

**MISA Industrial Wastewater**

**Discharge**

<b>Company Code:</b>	0000130104	<b>Result Structure:</b>	MISA MONTHLY REPORTING
<b>Control Point Id:</b>	0700	<b>Param Reported As:</b>	AS CARBON
<b>Sample Date:</b>	2014/09	<b>Frequency:</b>	MONTHLY
<b>Regulation:</b>	MISA COMPLIANCE	<b>Sector:</b>	PETROLEUM REFINERIES
<b>Value:</b>	4	<b>Component Type:</b>	NUM. IN AVERAGE
<b>Unit Of Measure:</b>	KG/D		
<b>Control Point Name:</b>	PLANT - PROCESS EFFLUENT		
<b>Parameter Name:</b>	CARBON, DISSOLVED ORGANIC		

**MISA Industrial Wastewater**

**Discharge**

<b>Company Code:</b>	0000130104	<b>Result Structure:</b>	MISA MONTHLY REPORTING
<b>Control Point Id:</b>	0800	<b>Param Reported As:</b>	AS PHENOL
<b>Sample Date:</b>	2014/02	<b>Frequency:</b>	MONTHLY
<b>Regulation:</b>	MISA COMPLIANCE	<b>Sector:</b>	PETROLEUM REFINERIES
<b>Value:</b>	0.067466	<b>Component Type:</b>	MINIMUM
<b>Unit Of Measure:</b>	KG/D		

**Control Point Name:** PLANT - ONCE THROUGH COOLING WATER (OTCW)  
**Parameter Name:** PHENOLICS, UNFILTERED REACTIVE

**MISA Industrial Wastewater Discharge**

<b>Company Code:</b>	0000130104	<b>Result Structure:</b>	MISA MONTHLY REPORTING
<b>Control Point Id:</b>	0800	<b>Param Reported As:</b>	AS PHENOL
<b>Sample Date:</b>	2014/02	<b>Frequency:</b>	MONTHLY
<b>Regulation:</b>	MISA COMPLIANCE	<b>Sector:</b>	PETROLEUM REFINERIES
<b>Value:</b>	4	<b>Component Type:</b>	NUM. IN AVERAGE
<b>Unit Of Measure:</b>	KG/D		
<b>Control Point Name:</b>	PLANT - ONCE THROUGH COOLING WATER (OTCW)		
<b>Parameter Name:</b>	PHENOLICS, UNFILTERED REACTIVE		

**MISA Industrial Wastewater Discharge**

<b>Company Code:</b>	0000130104	<b>Result Structure:</b>	MISA MONTHLY REPORTING
<b>Control Point Id:</b>	0800	<b>Param Reported As:</b>	AS SULPHIDE
<b>Sample Date:</b>	2014/02	<b>Frequency:</b>	MONTHLY
<b>Regulation:</b>	MISA COMPLIANCE	<b>Sector:</b>	PETROLEUM REFINERIES
<b>Value:</b>	0.51704	<b>Component Type:</b>	MAXIMUM
<b>Unit Of Measure:</b>	KG/D		
<b>Control Point Name:</b>	PLANT - ONCE THROUGH COOLING WATER (OTCW)		
<b>Parameter Name:</b>	SULPHIDE, UNFILTERED REACTIVE		

**MISA Industrial Wastewater Discharge**

<b>Company Code:</b>	0000130104	<b>Result Structure:</b>	MISA MONTHLY REPORTING
<b>Control Point Id:</b>	0700	<b>Param Reported As:</b>	AS CARBON
<b>Sample Date:</b>	2014/10	<b>Frequency:</b>	MONTHLY
<b>Regulation:</b>	MISA COMPLIANCE	<b>Sector:</b>	PETROLEUM REFINERIES
<b>Value:</b>	23.946	<b>Component Type:</b>	MAXIMUM
<b>Unit Of Measure:</b>	KG/D		
<b>Control Point Name:</b>	PLANT - PROCESS EFFLUENT		
<b>Parameter Name:</b>	CARBON, DISSOLVED ORGANIC		

**MISA Industrial Wastewater Discharge**

<b>Company Code:</b>	0000130104	<b>Result Structure:</b>	MISA MONTHLY REPORTING
<b>Control Point Id:</b>	0700	<b>Param Reported As:</b>	AS CARBON
<b>Sample Date:</b>	2014/10	<b>Frequency:</b>	MONTHLY
<b>Regulation:</b>	MISA COMPLIANCE	<b>Sector:</b>	PETROLEUM REFINERIES
<b>Value:</b>	5	<b>Component Type:</b>	NUM. IN AVERAGE
<b>Unit Of Measure:</b>	KG/D		
<b>Control Point Name:</b>	PLANT - PROCESS EFFLUENT		
<b>Parameter Name:</b>	CARBON, DISSOLVED ORGANIC		

**MISA Industrial Wastewater Discharge**

<b>Company Code:</b>	0000130104	<b>Result Structure:</b>	MISA MONTHLY REPORTING
<b>Control Point Id:</b>	0700	<b>Param Reported As:</b>	NOT APPLICABLE
<b>Sample Date:</b>	2014/10	<b>Frequency:</b>	MONTHLY
<b>Regulation:</b>	MISA COMPLIANCE	<b>Sector:</b>	PETROLEUM REFINERIES
<b>Value:</b>	9654	<b>Component Type:</b>	MAXIMUM
<b>Unit Of Measure:</b>	M3/D		
<b>Control Point Name:</b>	PLANT - PROCESS EFFLUENT		
<b>Parameter Name:</b>	FLOW		

**MISA Industrial Wastewater Discharge**

<b>Company Code:</b>	0000130104	<b>Result Structure:</b>	MISA MONTHLY REPORTING
<b>Control Point Id:</b>	0800	<b>Param Reported As:</b>	NOT APPLICABLE
<b>Sample Date:</b>	2014/04	<b>Frequency:</b>	MONTHLY
<b>Regulation:</b>	MISA COMPLIANCE	<b>Sector:</b>	PETROLEUM REFINERIES
<b>Value:</b>	70059.4	<b>Component Type:</b>	AVERAGE
<b>Unit Of Measure:</b>	M3/D		
<b>Control Point Name:</b>	PLANT - ONCE THROUGH COOLING WATER (OTCW)		
<b>Parameter Name:</b>	FLOW		

**MISA Industrial Wastewater Discharge**

<b>Company Code:</b>	0000130104	<b>Result Structure:</b>	MISA MONTHLY REPORTING
<b>Control Point Id:</b>	0800	<b>Param Reported As:</b>	NOT APPLICABLE
<b>Sample Date:</b>	2014/04	<b>Frequency:</b>	MONTHLY
<b>Regulation:</b>	MISA COMPLIANCE	<b>Sector:</b>	PETROLEUM REFINERIES
<b>Value:</b>	5	<b>Component Type:</b>	NUM. IN AVERAGE
<b>Unit Of Measure:</b>	M3/D		
<b>Control Point Name:</b>	PLANT - ONCE THROUGH COOLING WATER (OTCW)		
<b>Parameter Name:</b>	FLOW		

**MISA Industrial Wastewater Discharge**

<b>Company Code:</b>	0000130104	<b>Result Structure:</b>	MISA MONTHLY REPORTING
<b>Control Point Id:</b>	0800	<b>Param Reported As:</b>	AS SULPHIDE
<b>Sample Date:</b>	2014/04	<b>Frequency:</b>	MONTHLY
<b>Regulation:</b>	MISA COMPLIANCE	<b>Sector:</b>	PETROLEUM REFINERIES
<b>Value:</b>	0.48636	<b>Component Type:</b>	MINIMUM
<b>Unit Of Measure:</b>	KG/D		
<b>Control Point Name:</b>	PLANT - ONCE THROUGH COOLING WATER (OTCW)		
<b>Parameter Name:</b>	SULPHIDE, UNFILTERED REACTIVE		

**MISA Industrial Wastewater Discharge**

<b>Company Code:</b>	0000130104	<b>Result Structure:</b>	MISA MONTHLY REPORTING
<b>Control Point Id:</b>	0800	<b>Param Reported As:</b>	AS SULPHIDE
<b>Sample Date:</b>	2014/04	<b>Frequency:</b>	MONTHLY
<b>Regulation:</b>	MISA COMPLIANCE	<b>Sector:</b>	PETROLEUM REFINERIES
<b>Value:</b>	5	<b>Component Type:</b>	NUM. IN AVERAGE
<b>Unit Of Measure:</b>	KG/D		
<b>Control Point Name:</b>	PLANT - ONCE THROUGH COOLING WATER (OTCW)		
<b>Parameter Name:</b>	SULPHIDE, UNFILTERED REACTIVE		

**MISA Industrial Wastewater Discharge**

<b>Company Code:</b>	0000130104	<b>Result Structure:</b>	MISA MONTHLY REPORTING
<b>Control Point Id:</b>	0800	<b>Param Reported As:</b>	NOT APPLICABLE
<b>Sample Date:</b>	2014/04	<b>Frequency:</b>	MONTHLY
<b>Regulation:</b>	MISA COMPLIANCE	<b>Sector:</b>	PETROLEUM REFINERIES
<b>Value:</b>	0.016107	<b>Component Type:</b>	MAXIMUM
<b>Unit Of Measure:</b>	KG/D		
<b>Control Point Name:</b>	PLANT - ONCE THROUGH COOLING WATER (OTCW)		
<b>Parameter Name:</b>	TOLUENE C7H8		

**MISA Industrial Wastewater Discharge**

<b>Company Code:</b>	0000130104	<b>Result Structure:</b>	MISA MONTHLY REPORTING
<b>Control Point Id:</b>	0700	<b>Param Reported As:</b>	AS NITROGEN
<b>Sample Date:</b>	2014/03	<b>Frequency:</b>	MONTHLY
<b>Regulation:</b>	MISA COMPLIANCE	<b>Sector:</b>	PETROLEUM REFINERIES
<b>Value:</b>	1.5817	<b>Component Type:</b>	AVERAGE

**Unit Of Measure:** KG/D  
**Control Point Name:** PLANT - PROCESS EFFLUENT  
**Parameter Name:** AMMONIUM+AMMONIA, TOTAL FILTER.REAC

**MISA Industrial Wastewater**

**Discharge**

<b>Company Code:</b>	0000130104	<b>Result Structure:</b>	MISA MONTHLY REPORTING
<b>Control Point Id:</b>	0700	<b>Param Reported As:</b>	AS NITROGEN
<b>Sample Date:</b>	2014/03	<b>Frequency:</b>	MONTHLY
<b>Regulation:</b>	MISA COMPLIANCE	<b>Sector:</b>	PETROLEUM REFINERIES
<b>Value:</b>	4.9241	<b>Component Type:</b>	MAXIMUM
<b>Unit Of Measure:</b>	KG/D		
<b>Control Point Name:</b>	PLANT - PROCESS EFFLUENT		
<b>Parameter Name:</b>	AMMONIUM+AMMONIA, TOTAL FILTER.REAC		

**MISA Industrial Wastewater**

**Discharge**

<b>Company Code:</b>	0000130104	<b>Result Structure:</b>	MISA MONTHLY REPORTING
<b>Control Point Id:</b>	0700	<b>Param Reported As:</b>	AS NITROGEN
<b>Sample Date:</b>	2014/03	<b>Frequency:</b>	MONTHLY
<b>Regulation:</b>	MISA COMPLIANCE	<b>Sector:</b>	PETROLEUM REFINERIES
<b>Value:</b>	4	<b>Component Type:</b>	NUM. IN AVERAGE
<b>Unit Of Measure:</b>	KG/D		
<b>Control Point Name:</b>	PLANT - PROCESS EFFLUENT		
<b>Parameter Name:</b>	AMMONIUM+AMMONIA, TOTAL FILTER.REAC		

**MISA Industrial Wastewater**

**Discharge**

<b>Company Code:</b>	0000130104	<b>Result Structure:</b>	MISA MONTHLY REPORTING
<b>Control Point Id:</b>	0800	<b>Param Reported As:</b>	AS PHENOL
<b>Sample Date:</b>	2014/07	<b>Frequency:</b>	MONTHLY
<b>Regulation:</b>	MISA COMPLIANCE	<b>Sector:</b>	PETROLEUM REFINERIES
<b>Value:</b>	0.073441	<b>Component Type:</b>	MAXIMUM
<b>Unit Of Measure:</b>	KG/D		
<b>Control Point Name:</b>	PLANT - ONCE THROUGH COOLING WATER (OTCW)		
<b>Parameter Name:</b>	PHENOLICS, UNFILTERED REACTIVE		

**MISA Industrial Wastewater**

**Discharge**

<b>Company Code:</b>	0000130104	<b>Result Structure:</b>	MISA MONTHLY REPORTING
<b>Control Point Id:</b>	0800	<b>Param Reported As:</b>	AS PHENOL
<b>Sample Date:</b>	2014/07	<b>Frequency:</b>	MONTHLY
<b>Regulation:</b>	MISA COMPLIANCE	<b>Sector:</b>	PETROLEUM REFINERIES
<b>Value:</b>	5	<b>Component Type:</b>	NUM. IN AVERAGE
<b>Unit Of Measure:</b>	KG/D		
<b>Control Point Name:</b>	PLANT - ONCE THROUGH COOLING WATER (OTCW)		
<b>Parameter Name:</b>	PHENOLICS, UNFILTERED REACTIVE		

**MISA Industrial Wastewater**

**Discharge**

<b>Company Code:</b>	0000130104	<b>Result Structure:</b>	MISA MONTHLY REPORTING
<b>Control Point Id:</b>	0800	<b>Param Reported As:</b>	AS SULPHIDE
<b>Sample Date:</b>	2014/07	<b>Frequency:</b>	MONTHLY
<b>Regulation:</b>	MISA COMPLIANCE	<b>Sector:</b>	PETROLEUM REFINERIES
<b>Value:</b>	0.51409	<b>Component Type:</b>	MAXIMUM
<b>Unit Of Measure:</b>	KG/D		
<b>Control Point Name:</b>	PLANT - ONCE THROUGH COOLING WATER (OTCW)		
<b>Parameter Name:</b>	SULPHIDE, UNFILTERED REACTIVE		

**MISA Industrial Wastewater**

**Discharge**

<b>Company Code:</b>	0000130104	<b>Result Structure:</b>	MISA MONTHLY REPORTING
<b>Control Point Id:</b>	0800	<b>Param Reported As:</b>	NOT APPLICABLE
<b>Sample Date:</b>	2014/07	<b>Frequency:</b>	MONTHLY
<b>Regulation:</b>	MISA COMPLIANCE	<b>Sector:</b>	PETROLEUM REFINERIES
<b>Value:</b>	0.014688	<b>Component Type:</b>	MAXIMUM
<b>Unit Of Measure:</b>	KG/D		
<b>Control Point Name:</b>	PLANT - ONCE THROUGH COOLING WATER (OTCW)		
<b>Parameter Name:</b>	TOLUENE C7H8		

**MISA Industrial Wastewater  
Discharge**

<b>Company Code:</b>	0000130104	<b>Result Structure:</b>	MISA MONTHLY REPORTING
<b>Control Point Id:</b>	0800	<b>Param Reported As:</b>	NOT APPLICABLE
<b>Sample Date:</b>	2014/03	<b>Frequency:</b>	MONTHLY
<b>Regulation:</b>	MISA COMPLIANCE	<b>Sector:</b>	PETROLEUM REFINERIES
<b>Value:</b>	70638.5	<b>Component Type:</b>	MAXIMUM
<b>Unit Of Measure:</b>	M3/D		
<b>Control Point Name:</b>	PLANT - ONCE THROUGH COOLING WATER (OTCW)		
<b>Parameter Name:</b>	FLOW		

**MISA Industrial Wastewater  
Discharge**

<b>Company Code:</b>	0000130104	<b>Result Structure:</b>	MISA MONTHLY REPORTING
<b>Control Point Id:</b>	0800	<b>Param Reported As:</b>	NOT APPLICABLE
<b>Sample Date:</b>	2014/03	<b>Frequency:</b>	MONTHLY
<b>Regulation:</b>	MISA COMPLIANCE	<b>Sector:</b>	PETROLEUM REFINERIES
<b>Value:</b>	66972.3	<b>Component Type:</b>	MINIMUM
<b>Unit Of Measure:</b>	M3/D		
<b>Control Point Name:</b>	PLANT - ONCE THROUGH COOLING WATER (OTCW)		
<b>Parameter Name:</b>	FLOW		

**MISA Industrial Wastewater  
Discharge**

<b>Company Code:</b>	0000130104	<b>Result Structure:</b>	MISA MONTHLY REPORTING
<b>Control Point Id:</b>	0800	<b>Param Reported As:</b>	AS SULPHIDE
<b>Sample Date:</b>	2014/03	<b>Frequency:</b>	MONTHLY
<b>Regulation:</b>	MISA COMPLIANCE	<b>Sector:</b>	PETROLEUM REFINERIES
<b>Value:</b>	0.49447	<b>Component Type:</b>	MAXIMUM
<b>Unit Of Measure:</b>	KG/D		
<b>Control Point Name:</b>	PLANT - ONCE THROUGH COOLING WATER (OTCW)		
<b>Parameter Name:</b>	SULPHIDE, UNFILTERED REACTIVE		

**MISA Industrial Wastewater  
Discharge**

<b>Company Code:</b>	0000130104	<b>Result Structure:</b>	MISA MONTHLY REPORTING
<b>Control Point Id:</b>	0800	<b>Param Reported As:</b>	NOT APPLICABLE
<b>Sample Date:</b>	2014/03	<b>Frequency:</b>	MONTHLY
<b>Regulation:</b>	MISA COMPLIANCE	<b>Sector:</b>	PETROLEUM REFINERIES
<b>Value:</b>	0.013395	<b>Component Type:</b>	MINIMUM
<b>Unit Of Measure:</b>	KG/D		
<b>Control Point Name:</b>	PLANT - ONCE THROUGH COOLING WATER (OTCW)		
<b>Parameter Name:</b>	TOLUENE C7H8		

**MISA Industrial Wastewater  
Discharge**

<b>Company Code:</b>	0000130104	<b>Result Structure:</b>	MISA MONTHLY REPORTING
<b>Control Point Id:</b>	0700	<b>Param Reported As:</b>	AS NITROGEN
<b>Sample Date:</b>	2014/05	<b>Frequency:</b>	MONTHLY
<b>Regulation:</b>	MISA COMPLIANCE	<b>Sector:</b>	PETROLEUM REFINERIES

<b>Value:</b>	0	<b>Component Type:</b>	MAXIMUM
<b>Unit Of Measure:</b>	KG/D		
<b>Control Point Name:</b>	PLANT - PROCESS EFFLUENT		
<b>Parameter Name:</b>	AMMONIUM+AMMONIA, TOTAL FILTER.REAC		

**MISA Industrial Wastewater Discharge**

<b>Company Code:</b>	0000130104	<b>Result Structure:</b>	MISA MONTHLY REPORTING
<b>Control Point Id:</b>	0700	<b>Param Reported As:</b>	AS CARBON
<b>Sample Date:</b>	2014/05	<b>Frequency:</b>	MONTHLY
<b>Regulation:</b>	MISA COMPLIANCE	<b>Sector:</b>	PETROLEUM REFINERIES
<b>Value:</b>	37.913	<b>Component Type:</b>	MAXIMUM
<b>Unit Of Measure:</b>	KG/D		
<b>Control Point Name:</b>	PLANT - PROCESS EFFLUENT		
<b>Parameter Name:</b>	CARBON, DISSOLVED ORGANIC		

**MISA Industrial Wastewater Discharge**

<b>Company Code:</b>	0000130104	<b>Result Structure:</b>	MISA MONTHLY REPORTING
<b>Control Point Id:</b>	0700	<b>Param Reported As:</b>	AS CARBON
<b>Sample Date:</b>	2014/01	<b>Frequency:</b>	MONTHLY
<b>Regulation:</b>	MISA COMPLIANCE	<b>Sector:</b>	PETROLEUM REFINERIES
<b>Value:</b>	55.604	<b>Component Type:</b>	AVERAGE
<b>Unit Of Measure:</b>	KG/D		
<b>Control Point Name:</b>	PLANT - PROCESS EFFLUENT		
<b>Parameter Name:</b>	CARBON, DISSOLVED ORGANIC		

**MISA Industrial Wastewater Discharge**

<b>Company Code:</b>	0000130104	<b>Result Structure:</b>	MISA MONTHLY REPORTING
<b>Control Point Id:</b>	0700	<b>Param Reported As:</b>	AS CARBON
<b>Sample Date:</b>	2014/01	<b>Frequency:</b>	MONTHLY
<b>Regulation:</b>	MISA COMPLIANCE	<b>Sector:</b>	PETROLEUM REFINERIES
<b>Value:</b>	5	<b>Component Type:</b>	NUM. IN AVERAGE
<b>Unit Of Measure:</b>	KG/D		
<b>Control Point Name:</b>	PLANT - PROCESS EFFLUENT		
<b>Parameter Name:</b>	CARBON, DISSOLVED ORGANIC		

**MISA Industrial Wastewater Discharge**

<b>Company Code:</b>	0000130104	<b>Result Structure:</b>	MISA MONTHLY REPORTING
<b>Control Point Id:</b>	0800	<b>Param Reported As:</b>	AS PHENOL
<b>Sample Date:</b>	2014/05	<b>Frequency:</b>	MONTHLY
<b>Regulation:</b>	MISA COMPLIANCE	<b>Sector:</b>	PETROLEUM REFINERIES
<b>Value:</b>	0.072105	<b>Component Type:</b>	MAXIMUM
<b>Unit Of Measure:</b>	KG/D		
<b>Control Point Name:</b>	PLANT - ONCE THROUGH COOLING WATER (OTCW)		
<b>Parameter Name:</b>	PHENOLICS, UNFILTERED REACTIVE		

**MISA Industrial Wastewater Discharge**

<b>Company Code:</b>	0000130104	<b>Result Structure:</b>	MISA MONTHLY REPORTING
<b>Control Point Id:</b>	0700	<b>Param Reported As:</b>	AS NITROGEN
<b>Sample Date:</b>	2014/06	<b>Frequency:</b>	MONTHLY
<b>Regulation:</b>	MISA COMPLIANCE	<b>Sector:</b>	PETROLEUM REFINERIES
<b>Value:</b>	4	<b>Component Type:</b>	NUM. IN AVERAGE
<b>Unit Of Measure:</b>	KG/D		
<b>Control Point Name:</b>	PLANT - PROCESS EFFLUENT		
<b>Parameter Name:</b>	AMMONIUM+AMMONIA, TOTAL FILTER.REAC		



**MISA Industrial Wastewater**  
**Discharge**

<b>Company Code:</b>	0000130104	<b>Result Structure:</b>	MISA MONTHLY REPORTING
<b>Control Point Id:</b>	0700	<b>Param Reported As:</b>	AS PHOSPHORUS
<b>Sample Date:</b>	2014/06	<b>Frequency:</b>	MONTHLY
<b>Regulation:</b>	MISA COMPLIANCE	<b>Sector:</b>	PETROLEUM REFINERIES
<b>Value:</b>	4	<b>Component Type:</b>	NUM. IN AVERAGE
<b>Unit Of Measure:</b>	KG/D		
<b>Control Point Name:</b>	PLANT - PROCESS EFFLUENT		
<b>Parameter Name:</b>	PHOSPHORUS,UNFILTERED TOTAL		

**MISA Industrial Wastewater**  
**Discharge**

<b>Company Code:</b>	0000130104	<b>Result Structure:</b>	MISA MONTHLY REPORTING
<b>Control Point Id:</b>	0800	<b>Param Reported As:</b>	NOT APPLICABLE
<b>Sample Date:</b>	2014/08	<b>Frequency:</b>	MONTHLY
<b>Regulation:</b>	MISA COMPLIANCE	<b>Sector:</b>	PETROLEUM REFINERIES
<b>Value:</b>	4	<b>Component Type:</b>	NUM. IN AVERAGE
<b>Unit Of Measure:</b>	M3/D		
<b>Control Point Name:</b>	PLANT - ONCE THROUGH COOLING WATER (OTCW)		
<b>Parameter Name:</b>	FLOW		

**MISA Industrial Wastewater**  
**Discharge**

<b>Company Code:</b>	0000130104	<b>Result Structure:</b>	MISA MONTHLY REPORTING
<b>Control Point Id:</b>	0700	<b>Param Reported As:</b>	NOT APPLICABLE
<b>Sample Date:</b>	2014/06	<b>Frequency:</b>	MONTHLY
<b>Regulation:</b>	MISA COMPLIANCE	<b>Sector:</b>	PETROLEUM REFINERIES
<b>Value:</b>	2.7573	<b>Component Type:</b>	MINIMUM
<b>Unit Of Measure:</b>	KG/D		
<b>Control Point Name:</b>	PLANT - PROCESS EFFLUENT		
<b>Parameter Name:</b>	SOLVENT EXTRACTABLES		

**MISA Industrial Wastewater**  
**Discharge**

<b>Company Code:</b>	0000130104	<b>Result Structure:</b>	MISA MONTHLY REPORTING
<b>Control Point Id:</b>	0700	<b>Param Reported As:</b>	AS SULPHIDE
<b>Sample Date:</b>	2014/06	<b>Frequency:</b>	MONTHLY
<b>Regulation:</b>	MISA COMPLIANCE	<b>Sector:</b>	PETROLEUM REFINERIES
<b>Value:</b>	0.059269	<b>Component Type:</b>	MAXIMUM
<b>Unit Of Measure:</b>	KG/D		
<b>Control Point Name:</b>	PLANT - PROCESS EFFLUENT		
<b>Parameter Name:</b>	SULPHIDE, UNFILTERED REACTIVE		

**MISA Industrial Wastewater**  
**Discharge**

<b>Company Code:</b>	0000130104	<b>Result Structure:</b>	MISA MONTHLY REPORTING
<b>Control Point Id:</b>	0700	<b>Param Reported As:</b>	AS SULPHIDE
<b>Sample Date:</b>	2014/06	<b>Frequency:</b>	MONTHLY
<b>Regulation:</b>	MISA COMPLIANCE	<b>Sector:</b>	PETROLEUM REFINERIES
<b>Value:</b>	4	<b>Component Type:</b>	NUM. IN AVERAGE
<b>Unit Of Measure:</b>	KG/D		
<b>Control Point Name:</b>	PLANT - PROCESS EFFLUENT		
<b>Parameter Name:</b>	SULPHIDE, UNFILTERED REACTIVE		

**MISA Industrial Wastewater**  
**Discharge**

<b>Company Code:</b>	0000130104	<b>Result Structure:</b>	MISA MONTHLY REPORTING
<b>Control Point Id:</b>	0700	<b>Param Reported As:</b>	AS NITROGEN
<b>Sample Date:</b>	2014/07	<b>Frequency:</b>	MONTHLY



<b>Regulation:</b>	MISA COMPLIANCE	<b>Sector:</b>	PETROLEUM REFINERIES
<b>Value:</b>	0.069508	<b>Component Type:</b>	AVERAGE
<b>Unit Of Measure:</b>	KG/D		
<b>Control Point Name:</b>	PLANT - PROCESS EFFLUENT		
<b>Parameter Name:</b>	AMMONIUM+AMMONIA, TOTAL FILTER.REAC		

**MISA Industrial Wastewater Discharge**

<b>Company Code:</b>	0000130104	<b>Result Structure:</b>	MISA MONTHLY REPORTING
<b>Control Point Id:</b>	0700	<b>Param Reported As:</b>	AS PHENOL
<b>Sample Date:</b>	2014/07	<b>Frequency:</b>	MONTHLY
<b>Regulation:</b>	MISA COMPLIANCE	<b>Sector:</b>	PETROLEUM REFINERIES
<b>Value:</b>	0.009243	<b>Component Type:</b>	MAXIMUM
<b>Unit Of Measure:</b>	KG/D		
<b>Control Point Name:</b>	PLANT - PROCESS EFFLUENT		
<b>Parameter Name:</b>	PHENOLICS, UNFILTERED REACTIVE		

**MISA Industrial Wastewater Discharge**

<b>Company Code:</b>	0000130104	<b>Result Structure:</b>	MISA MONTHLY REPORTING
<b>Control Point Id:</b>	0700	<b>Param Reported As:</b>	NOT APPLICABLE
<b>Sample Date:</b>	2014/05	<b>Frequency:</b>	MONTHLY
<b>Regulation:</b>	MISA COMPLIANCE	<b>Sector:</b>	PETROLEUM REFINERIES
<b>Value:</b>	3.9409	<b>Component Type:</b>	MINIMUM
<b>Unit Of Measure:</b>	KG/D		
<b>Control Point Name:</b>	PLANT - PROCESS EFFLUENT		
<b>Parameter Name:</b>	SOLVENT EXTRACTABLES		

**MISA Industrial Wastewater Discharge**

<b>Company Code:</b>	0000130104	<b>Result Structure:</b>	MISA MONTHLY REPORTING
<b>Control Point Id:</b>	0700	<b>Param Reported As:</b>	AS CARBON
<b>Sample Date:</b>	2014/05	<b>Frequency:</b>	MONTHLY
<b>Regulation:</b>	MISA COMPLIANCE	<b>Sector:</b>	PETROLEUM REFINERIES
<b>Value:</b>	4	<b>Component Type:</b>	NUM. IN AVERAGE
<b>Unit Of Measure:</b>	KG/D		
<b>Control Point Name:</b>	PLANT - PROCESS EFFLUENT		
<b>Parameter Name:</b>	CARBON, DISSOLVED ORGANIC		

**MISA Industrial Wastewater Discharge**

<b>Company Code:</b>	0000130104	<b>Result Structure:</b>	MISA MONTHLY REPORTING
<b>Control Point Id:</b>	0700	<b>Param Reported As:</b>	AS PHOSPHORUS
<b>Sample Date:</b>	2014/10	<b>Frequency:</b>	MONTHLY
<b>Regulation:</b>	MISA COMPLIANCE	<b>Sector:</b>	PETROLEUM REFINERIES
<b>Value:</b>	3.0306	<b>Component Type:</b>	MAXIMUM
<b>Unit Of Measure:</b>	KG/D		
<b>Control Point Name:</b>	PLANT - PROCESS EFFLUENT		
<b>Parameter Name:</b>	PHOSPHORUS, UNFILTERED TOTAL		

**MISA Industrial Wastewater Discharge**

<b>Company Code:</b>	0000130104	<b>Result Structure:</b>	MISA MONTHLY REPORTING
<b>Control Point Id:</b>	0700	<b>Param Reported As:</b>	AS PHENOL
<b>Sample Date:</b>	2014/12	<b>Frequency:</b>	MONTHLY
<b>Regulation:</b>	MISA COMPLIANCE	<b>Sector:</b>	PETROLEUM REFINERIES
<b>Value:</b>	0.0061344	<b>Component Type:</b>	AVERAGE
<b>Unit Of Measure:</b>	KG/D		
<b>Control Point Name:</b>	PLANT - PROCESS EFFLUENT		
<b>Parameter Name:</b>	PHENOLICS, UNFILTERED REACTIVE		

**MISA Industrial Wastewater**  
**Discharge**

<b>Company Code:</b>	0000130104	<b>Result Structure:</b>	MISA MONTHLY REPORTING
<b>Control Point Id:</b>	0700	<b>Param Reported As:</b>	AS PHENOL
<b>Sample Date:</b>	2014/12	<b>Frequency:</b>	MONTHLY
<b>Regulation:</b>	MISA COMPLIANCE	<b>Sector:</b>	PETROLEUM REFINERIES
<b>Value:</b>	0.008466	<b>Component Type:</b>	MAXIMUM
<b>Unit Of Measure:</b>	KG/D		
<b>Control Point Name:</b>	PLANT - PROCESS EFFLUENT		
<b>Parameter Name:</b>	PHENOLICS, UNFILTERED REACTIVE		

**MISA Industrial Wastewater**  
**Discharge**

<b>Company Code:</b>	0000130104	<b>Result Structure:</b>	MISA MONTHLY REPORTING
<b>Control Point Id:</b>	0700	<b>Param Reported As:</b>	AS PHOSPHORUS
<b>Sample Date:</b>	2014/12	<b>Frequency:</b>	MONTHLY
<b>Regulation:</b>	MISA COMPLIANCE	<b>Sector:</b>	PETROLEUM REFINERIES
<b>Value:</b>	1.4714	<b>Component Type:</b>	MAXIMUM
<b>Unit Of Measure:</b>	KG/D		
<b>Control Point Name:</b>	PLANT - PROCESS EFFLUENT		
<b>Parameter Name:</b>	PHOSPHORUS, UNFILTERED TOTAL		

**MISA Industrial Wastewater**  
**Discharge**

<b>Company Code:</b>	0000130104	<b>Result Structure:</b>	MISA MONTHLY REPORTING
<b>Control Point Id:</b>	0700	<b>Param Reported As:</b>	NOT APPLICABLE
<b>Sample Date:</b>	2014/12	<b>Frequency:</b>	MONTHLY
<b>Regulation:</b>	MISA COMPLIANCE	<b>Sector:</b>	PETROLEUM REFINERIES
<b>Value:</b>	5	<b>Component Type:</b>	NUM. IN AVERAGE
<b>Unit Of Measure:</b>	KG/D		
<b>Control Point Name:</b>	PLANT - PROCESS EFFLUENT		
<b>Parameter Name:</b>	RESIDUE, PARTICULATE		

**MISA Industrial Wastewater**  
**Discharge**

<b>Company Code:</b>	0000130104	<b>Result Structure:</b>	MISA MONTHLY REPORTING
<b>Control Point Id:</b>	0700	<b>Param Reported As:</b>	AS PHENOL
<b>Sample Date:</b>	2014/03	<b>Frequency:</b>	MONTHLY
<b>Regulation:</b>	MISA COMPLIANCE	<b>Sector:</b>	PETROLEUM REFINERIES
<b>Value:</b>	0.0064629	<b>Component Type:</b>	AVERAGE
<b>Unit Of Measure:</b>	KG/D		
<b>Control Point Name:</b>	PLANT - PROCESS EFFLUENT		
<b>Parameter Name:</b>	PHENOLICS, UNFILTERED REACTIVE		

**MISA Industrial Wastewater**  
**Discharge**

<b>Company Code:</b>	0000130104	<b>Result Structure:</b>	MISA MONTHLY REPORTING
<b>Control Point Id:</b>	0700	<b>Param Reported As:</b>	AS PHOSPHORUS
<b>Sample Date:</b>	2014/03	<b>Frequency:</b>	MONTHLY
<b>Regulation:</b>	MISA COMPLIANCE	<b>Sector:</b>	PETROLEUM REFINERIES
<b>Value:</b>	1.2472	<b>Component Type:</b>	AVERAGE
<b>Unit Of Measure:</b>	KG/D		
<b>Control Point Name:</b>	PLANT - PROCESS EFFLUENT		
<b>Parameter Name:</b>	PHOSPHORUS, UNFILTERED TOTAL		

**MISA Industrial Wastewater**  
**Discharge**

<b>Company Code:</b>	0000130104	<b>Result Structure:</b>	MISA MONTHLY REPORTING
<b>Control Point Id:</b>	0800	<b>Param Reported As:</b>	NOT APPLICABLE

<b>Sample Date:</b>	2014/09	<b>Frequency:</b>	MONTHLY
<b>Regulation:</b>	MISA COMPLIANCE	<b>Sector:</b>	PETROLEUM REFINERIES
<b>Value:</b>	0.014108	<b>Component Type:</b>	MINIMUM
<b>Unit Of Measure:</b>	KG/D		
<b>Control Point Name:</b>	PLANT - ONCE THROUGH COOLING WATER (OTCW)		
<b>Parameter Name:</b>	TOLUENE C7H8		

**MISA Industrial Wastewater**  
**Discharge**

<b>Company Code:</b>	0000130104	<b>Result Structure:</b>	MISA MONTHLY REPORTING
<b>Control Point Id:</b>	0700	<b>Param Reported As:</b>	NOT APPLICABLE
<b>Sample Date:</b>	2014/10	<b>Frequency:</b>	MONTHLY
<b>Regulation:</b>	MISA COMPLIANCE	<b>Sector:</b>	PETROLEUM REFINERIES
<b>Value:</b>	9.178	<b>Component Type:</b>	MAXIMUM
<b>Unit Of Measure:</b>	KG/D		
<b>Control Point Name:</b>	PLANT - PROCESS EFFLUENT		
<b>Parameter Name:</b>	RESIDUE, PARTICULATE		

**MISA Industrial Wastewater**  
**Discharge**

<b>Company Code:</b>	0000130104	<b>Result Structure:</b>	MISA MONTHLY REPORTING
<b>Control Point Id:</b>	0700	<b>Param Reported As:</b>	NOT APPLICABLE
<b>Sample Date:</b>	2014/03	<b>Frequency:</b>	MONTHLY
<b>Regulation:</b>	MISA COMPLIANCE	<b>Sector:</b>	PETROLEUM REFINERIES
<b>Value:</b>	6.9189	<b>Component Type:</b>	AVERAGE
<b>Unit Of Measure:</b>	KG/D		
<b>Control Point Name:</b>	PLANT - PROCESS EFFLUENT		
<b>Parameter Name:</b>	RESIDUE, PART LOSS ON IGNIT.		

**MISA Industrial Wastewater**  
**Discharge**

<b>Company Code:</b>	0000130104	<b>Result Structure:</b>	MISA MONTHLY REPORTING
<b>Control Point Id:</b>	0700	<b>Param Reported As:</b>	AS SULPHIDE
<b>Sample Date:</b>	2014/03	<b>Frequency:</b>	MONTHLY
<b>Regulation:</b>	MISA COMPLIANCE	<b>Sector:</b>	PETROLEUM REFINERIES
<b>Value:</b>	0.058849	<b>Component Type:</b>	MAXIMUM
<b>Unit Of Measure:</b>	KG/D		
<b>Control Point Name:</b>	PLANT - PROCESS EFFLUENT		
<b>Parameter Name:</b>	SULPHIDE, UNFILTERED REACTIVE		

**MISA Industrial Wastewater**  
**Discharge**

<b>Company Code:</b>	0000130104	<b>Result Structure:</b>	MISA MONTHLY REPORTING
<b>Control Point Id:</b>	0800	<b>Param Reported As:</b>	AS SULPHIDE
<b>Sample Date:</b>	2014/08	<b>Frequency:</b>	MONTHLY
<b>Regulation:</b>	MISA COMPLIANCE	<b>Sector:</b>	PETROLEUM REFINERIES
<b>Value:</b>	0.49339	<b>Component Type:</b>	AVERAGE
<b>Unit Of Measure:</b>	KG/D		
<b>Control Point Name:</b>	PLANT - ONCE THROUGH COOLING WATER (OTCW)		
<b>Parameter Name:</b>	SULPHIDE, UNFILTERED REACTIVE		

**MISA Industrial Wastewater**  
**Discharge**

<b>Company Code:</b>	0000130104	<b>Result Structure:</b>	MISA MONTHLY REPORTING
<b>Control Point Id:</b>	0700	<b>Param Reported As:</b>	AS CARBON
<b>Sample Date:</b>	2014/08	<b>Frequency:</b>	MONTHLY
<b>Regulation:</b>	MISA COMPLIANCE	<b>Sector:</b>	PETROLEUM REFINERIES
<b>Value:</b>	22.858	<b>Component Type:</b>	AVERAGE
<b>Unit Of Measure:</b>	KG/D		
<b>Control Point Name:</b>	PLANT - PROCESS EFFLUENT		
<b>Parameter Name:</b>	CARBON, DISSOLVED ORGANIC		

**MISA Industrial Wastewater  
Discharge**

<b>Company Code:</b>	0000130104	<b>Result Structure:</b>	MISA MONTHLY REPORTING
<b>Control Point Id:</b>	0700	<b>Param Reported As:</b>	AS CARBON
<b>Sample Date:</b>	2014/08	<b>Frequency:</b>	MONTHLY
<b>Regulation:</b>	MISA COMPLIANCE	<b>Sector:</b>	PETROLEUM REFINERIES
<b>Value:</b>	31.328	<b>Component Type:</b>	MAXIMUM
<b>Unit Of Measure:</b>	KG/D		
<b>Control Point Name:</b>	PLANT - PROCESS EFFLUENT		
<b>Parameter Name:</b>	CARBON, DISSOLVED ORGANIC		

**MISA Industrial Wastewater  
Discharge**

<b>Company Code:</b>	0000130104	<b>Result Structure:</b>	MISA MONTHLY REPORTING
<b>Control Point Id:</b>	0700	<b>Param Reported As:</b>	AS CARBON
<b>Sample Date:</b>	2014/08	<b>Frequency:</b>	MONTHLY
<b>Regulation:</b>	MISA COMPLIANCE	<b>Sector:</b>	PETROLEUM REFINERIES
<b>Value:</b>	14.855	<b>Component Type:</b>	MINIMUM
<b>Unit Of Measure:</b>	KG/D		
<b>Control Point Name:</b>	PLANT - PROCESS EFFLUENT		
<b>Parameter Name:</b>	CARBON, DISSOLVED ORGANIC		

**MISA Industrial Wastewater  
Discharge**

<b>Company Code:</b>	0000130104	<b>Result Structure:</b>	MISA MONTHLY REPORTING
<b>Control Point Id:</b>	0800	<b>Param Reported As:</b>	NOT APPLICABLE
<b>Sample Date:</b>	2014/01	<b>Frequency:</b>	MONTHLY
<b>Regulation:</b>	MISA COMPLIANCE	<b>Sector:</b>	PETROLEUM REFINERIES
<b>Value:</b>	72667	<b>Component Type:</b>	MAXIMUM
<b>Unit Of Measure:</b>	M3/D		
<b>Control Point Name:</b>	PLANT - ONCE THROUGH COOLING WATER (OTCW)		
<b>Parameter Name:</b>	FLOW		

**MISA Industrial Wastewater  
Discharge**

<b>Company Code:</b>	0000130104	<b>Result Structure:</b>	MISA MONTHLY REPORTING
<b>Control Point Id:</b>	0800	<b>Param Reported As:</b>	AS SULPHIDE
<b>Sample Date:</b>	2014/01	<b>Frequency:</b>	MONTHLY
<b>Regulation:</b>	MISA COMPLIANCE	<b>Sector:</b>	PETROLEUM REFINERIES
<b>Value:</b>	0.47657	<b>Component Type:</b>	AVERAGE
<b>Unit Of Measure:</b>	KG/D		
<b>Control Point Name:</b>	PLANT - ONCE THROUGH COOLING WATER (OTCW)		
<b>Parameter Name:</b>	SULPHIDE, UNFILTERED REACTIVE		

**MISA Industrial Wastewater  
Discharge**

<b>Company Code:</b>	0000130104	<b>Result Structure:</b>	MISA MONTHLY REPORTING
<b>Control Point Id:</b>	0700	<b>Param Reported As:</b>	NOT APPLICABLE
<b>Sample Date:</b>	2014/10	<b>Frequency:</b>	MONTHLY
<b>Regulation:</b>	MISA COMPLIANCE	<b>Sector:</b>	PETROLEUM REFINERIES
<b>Value:</b>	11.457	<b>Component Type:</b>	AVERAGE
<b>Unit Of Measure:</b>	KG/D		
<b>Control Point Name:</b>	PLANT - PROCESS EFFLUENT		
<b>Parameter Name:</b>	RESIDUE, PART LOSS ON IGNIT.		

**MISA Industrial Wastewater  
Discharge**

<b>Company Code:</b>	0000130104	<b>Result Structure:</b>	MISA MONTHLY REPORTING
----------------------	------------	--------------------------	------------------------

**Control Point Id:** 0700  
**Sample Date:** 2014/10  
**Regulation:** MISA COMPLIANCE  
**Value:** 3.5482  
**Unit Of Measure:** KG/D  
**Control Point Name:** PLANT - PROCESS EFFLUENT  
**Parameter Name:** SOLVENT EXTRACTABLES

**Param Reported As:** NOT APPLICABLE  
**Frequency:** MONTHLY  
**Sector:** PETROLEUM REFINERIES  
**Component Type:** AVERAGE

**MISA Industrial Wastewater Discharge**

**Company Code:** 0000130104  
**Control Point Id:** 0700  
**Sample Date:** 2014/01  
**Regulation:** MISA COMPLIANCE  
**Value:** 5  
**Unit Of Measure:** KG/D  
**Control Point Name:** PLANT - PROCESS EFFLUENT  
**Parameter Name:** SULPHIDE, UNFILTERED REACTIVE

**Result Structure:** MISA MONTHLY REPORTING  
**Param Reported As:** AS SULPHIDE  
**Frequency:** MONTHLY  
**Sector:** PETROLEUM REFINERIES  
**Component Type:** NUM. IN AVERAGE

**MISA Industrial Wastewater Discharge**

**Company Code:** 0000130104  
**Control Point Id:** 0700  
**Sample Date:** 2014/02  
**Regulation:** MISA COMPLIANCE  
**Value:** 4  
**Unit Of Measure:** KG/D  
**Control Point Name:** PLANT - PROCESS EFFLUENT  
**Parameter Name:** AMMONIUM+AMMONIA, TOTAL FILTER.REAC

**Result Structure:** MISA MONTHLY REPORTING  
**Param Reported As:** AS NITROGEN  
**Frequency:** MONTHLY  
**Sector:** PETROLEUM REFINERIES  
**Component Type:** NUM. IN AVERAGE

**MISA Industrial Wastewater Discharge**

**Company Code:** 0000130104  
**Control Point Id:** 0800  
**Sample Date:** 2014/08  
**Regulation:** MISA COMPLIANCE  
**Value:** 4  
**Unit Of Measure:** KG/D  
**Control Point Name:** PLANT - ONCE THROUGH COOLING WATER (OTCW)  
**Parameter Name:** TOLUENE C7H8

**Result Structure:** MISA MONTHLY REPORTING  
**Param Reported As:** NOT APPLICABLE  
**Frequency:** MONTHLY  
**Sector:** PETROLEUM REFINERIES  
**Component Type:** NUM. IN AVERAGE

**MISA Industrial Wastewater Discharge**

**Company Code:** 0000130104  
**Control Point Id:** 0800  
**Sample Date:** 2014/09  
**Regulation:** MISA COMPLIANCE  
**Value:** 4  
**Unit Of Measure:** KG/D  
**Control Point Name:** PLANT - ONCE THROUGH COOLING WATER (OTCW)  
**Parameter Name:** PHENOLICS, UNFILTERED REACTIVE

**Result Structure:** MISA MONTHLY REPORTING  
**Param Reported As:** AS PHENOL  
**Frequency:** MONTHLY  
**Sector:** PETROLEUM REFINERIES  
**Component Type:** NUM. IN AVERAGE

**MISA Industrial Wastewater Discharge**

**Company Code:** 0000130104  
**Control Point Id:** 0800  
**Sample Date:** 2014/02  
**Regulation:** MISA COMPLIANCE  
**Value:** 0.034384  
**Unit Of Measure:** KG/D  
**Control Point Name:** PLANT - ONCE THROUGH COOLING WATER (OTCW)

**Result Structure:** MISA MONTHLY REPORTING  
**Param Reported As:** NOT APPLICABLE  
**Frequency:** MONTHLY  
**Sector:** PETROLEUM REFINERIES  
**Component Type:** AVERAGE

**Parameter Name:** BENZENE C6H6

**MISA Industrial Wastewater**  
**Discharge**

<b>Company Code:</b>	0000130104	<b>Result Structure:</b>	MISA MONTHLY REPORTING
<b>Control Point Id:</b>	0800	<b>Param Reported As:</b>	NOT APPLICABLE
<b>Sample Date:</b>	2014/02	<b>Frequency:</b>	MONTHLY
<b>Regulation:</b>	MISA COMPLIANCE	<b>Sector:</b>	PETROLEUM REFINERIES
<b>Value:</b>	0.095118	<b>Component Type:</b>	MAXIMUM
<b>Unit Of Measure:</b>	KG/D		
<b>Control Point Name:</b>	PLANT - ONCE THROUGH COOLING WATER (OTCW)		
<b>Parameter Name:</b>	BENZENE C6H6		

**MISA Industrial Wastewater**  
**Discharge**

<b>Company Code:</b>	0000130104	<b>Result Structure:</b>	MISA MONTHLY REPORTING
<b>Control Point Id:</b>	0700	<b>Param Reported As:</b>	NOT APPLICABLE
<b>Sample Date:</b>	2014/04	<b>Frequency:</b>	MONTHLY
<b>Regulation:</b>	MISA COMPLIANCE	<b>Sector:</b>	PETROLEUM REFINERIES
<b>Value:</b>	5845	<b>Component Type:</b>	MINIMUM
<b>Unit Of Measure:</b>	M3/D		
<b>Control Point Name:</b>	PLANT - PROCESS EFFLUENT		
<b>Parameter Name:</b>	FLOW		

**MISA Industrial Wastewater**  
**Discharge**

<b>Company Code:</b>	0000130104	<b>Result Structure:</b>	MISA MONTHLY REPORTING
<b>Control Point Id:</b>	0700	<b>Param Reported As:</b>	AS PHOSPHORUS
<b>Sample Date:</b>	2014/04	<b>Frequency:</b>	MONTHLY
<b>Regulation:</b>	MISA COMPLIANCE	<b>Sector:</b>	PETROLEUM REFINERIES
<b>Value:</b>	1.1883	<b>Component Type:</b>	MINIMUM
<b>Unit Of Measure:</b>	KG/D		
<b>Control Point Name:</b>	PLANT - PROCESS EFFLUENT		
<b>Parameter Name:</b>	PHOSPHORUS,UNFILTERED TOTAL		

**MISA Industrial Wastewater**  
**Discharge**

<b>Company Code:</b>	0000130104	<b>Result Structure:</b>	MISA MONTHLY REPORTING
<b>Control Point Id:</b>	0700	<b>Param Reported As:</b>	AS PHOSPHORUS
<b>Sample Date:</b>	2014/04	<b>Frequency:</b>	MONTHLY
<b>Regulation:</b>	MISA COMPLIANCE	<b>Sector:</b>	PETROLEUM REFINERIES
<b>Value:</b>	5	<b>Component Type:</b>	NUM. IN AVERAGE
<b>Unit Of Measure:</b>	KG/D		
<b>Control Point Name:</b>	PLANT - PROCESS EFFLUENT		
<b>Parameter Name:</b>	PHOSPHORUS,UNFILTERED TOTAL		

**MISA Industrial Wastewater**  
**Discharge**

<b>Company Code:</b>	0000130104	<b>Result Structure:</b>	MISA MONTHLY REPORTING
<b>Control Point Id:</b>	0800	<b>Param Reported As:</b>	NOT APPLICABLE
<b>Sample Date:</b>	2014/06	<b>Frequency:</b>	MONTHLY
<b>Regulation:</b>	MISA COMPLIANCE	<b>Sector:</b>	PETROLEUM REFINERIES
<b>Value:</b>	0.015078	<b>Component Type:</b>	MAXIMUM
<b>Unit Of Measure:</b>	KG/D		
<b>Control Point Name:</b>	PLANT - ONCE THROUGH COOLING WATER (OTCW)		
<b>Parameter Name:</b>	TOLUENE C7H8		

**MISA Industrial Wastewater**  
**Discharge**

<b>Company Code:</b>	0000130104	<b>Result Structure:</b>	MISA MONTHLY REPORTING
<b>Control Point Id:</b>	0800	<b>Param Reported As:</b>	NOT APPLICABLE
<b>Sample Date:</b>	2014/06	<b>Frequency:</b>	MONTHLY
<b>Regulation:</b>	MISA COMPLIANCE	<b>Sector:</b>	PETROLEUM REFINERIES
<b>Value:</b>	0.013811	<b>Component Type:</b>	MINIMUM
<b>Unit Of Measure:</b>	KG/D		
<b>Control Point Name:</b>	PLANT - ONCE THROUGH COOLING WATER (OTCW)		
<b>Parameter Name:</b>	TOLUENE C7H8		

**MISA Industrial Wastewater**

**Discharge**

<b>Company Code:</b>	0000130104	<b>Result Structure:</b>	MISA MONTHLY REPORTING
<b>Control Point Id:</b>	0700	<b>Param Reported As:</b>	NOT APPLICABLE
<b>Sample Date:</b>	2014/02	<b>Frequency:</b>	MONTHLY
<b>Regulation:</b>	MISA COMPLIANCE	<b>Sector:</b>	PETROLEUM REFINERIES
<b>Value:</b>	8316	<b>Component Type:</b>	MAXIMUM
<b>Unit Of Measure:</b>	M3/D		
<b>Control Point Name:</b>	PLANT - PROCESS EFFLUENT		
<b>Parameter Name:</b>	FLOW		

**MISA Industrial Wastewater**

**Discharge**

<b>Company Code:</b>	0000130104	<b>Result Structure:</b>	MISA MONTHLY REPORTING
<b>Control Point Id:</b>	0800	<b>Param Reported As:</b>	AS SULPHIDE
<b>Sample Date:</b>	2014/05	<b>Frequency:</b>	MONTHLY
<b>Regulation:</b>	MISA COMPLIANCE	<b>Sector:</b>	PETROLEUM REFINERIES
<b>Value:</b>	0.50474	<b>Component Type:</b>	MAXIMUM
<b>Unit Of Measure:</b>	KG/D		
<b>Control Point Name:</b>	PLANT - ONCE THROUGH COOLING WATER (OTCW)		
<b>Parameter Name:</b>	SULPHIDE, UNFILTERED REACTIVE		

**MISA Industrial Wastewater**

**Discharge**

<b>Company Code:</b>	0000130104	<b>Result Structure:</b>	MISA MONTHLY REPORTING
<b>Control Point Id:</b>	0700	<b>Param Reported As:</b>	AS SULPHIDE
<b>Sample Date:</b>	2014/04	<b>Frequency:</b>	MONTHLY
<b>Regulation:</b>	MISA COMPLIANCE	<b>Sector:</b>	PETROLEUM REFINERIES
<b>Value:</b>	0.04641	<b>Component Type:</b>	MINIMUM
<b>Unit Of Measure:</b>	KG/D		
<b>Control Point Name:</b>	PLANT - PROCESS EFFLUENT		
<b>Parameter Name:</b>	SULPHIDE, UNFILTERED REACTIVE		

**MISA Industrial Wastewater**

**Discharge**

<b>Company Code:</b>	0000130104	<b>Result Structure:</b>	MISA MONTHLY REPORTING
<b>Control Point Id:</b>	0800	<b>Param Reported As:</b>	NOT APPLICABLE
<b>Sample Date:</b>	2014/10	<b>Frequency:</b>	MONTHLY
<b>Regulation:</b>	MISA COMPLIANCE	<b>Sector:</b>	PETROLEUM REFINERIES
<b>Value:</b>	0.015025	<b>Component Type:</b>	MAXIMUM
<b>Unit Of Measure:</b>	KG/D		
<b>Control Point Name:</b>	PLANT - ONCE THROUGH COOLING WATER (OTCW)		
<b>Parameter Name:</b>	BENZENE C6H6		

**MISA Industrial Wastewater**

**Discharge**

<b>Company Code:</b>	0000130104	<b>Result Structure:</b>	MISA MONTHLY REPORTING
<b>Control Point Id:</b>	0800	<b>Param Reported As:</b>	AS PHENOL
<b>Sample Date:</b>	2014/10	<b>Frequency:</b>	MONTHLY
<b>Regulation:</b>	MISA COMPLIANCE	<b>Sector:</b>	PETROLEUM REFINERIES
<b>Value:</b>	5	<b>Component Type:</b>	NUM. IN AVERAGE
<b>Unit Of Measure:</b>	KG/D		



**Control Point Name:** PLANT - ONCE THROUGH COOLING WATER (OTCW)  
**Parameter Name:** PHENOLICS, UNFILTERED REACTIVE

**MISA Industrial Wastewater Discharge**

<b>Company Code:</b>	0000130104	<b>Result Structure:</b>	MISA MONTHLY REPORTING
<b>Control Point Id:</b>	0800	<b>Param Reported As:</b>	AS SULPHIDE
<b>Sample Date:</b>	2014/10	<b>Frequency:</b>	MONTHLY
<b>Regulation:</b>	MISA COMPLIANCE	<b>Sector:</b>	PETROLEUM REFINERIES
<b>Value:</b>	5	<b>Component Type:</b>	NUM. IN AVERAGE
<b>Unit Of Measure:</b>	KG/D		
<b>Control Point Name:</b>	PLANT - ONCE THROUGH COOLING WATER (OTCW)		
<b>Parameter Name:</b>	SULPHIDE, UNFILTERED REACTIVE		

**MISA Industrial Wastewater Discharge**

<b>Company Code:</b>	0000130104	<b>Result Structure:</b>	MISA MONTHLY REPORTING
<b>Control Point Id:</b>	0800	<b>Param Reported As:</b>	NOT APPLICABLE
<b>Sample Date:</b>	2014/10	<b>Frequency:</b>	MONTHLY
<b>Regulation:</b>	MISA COMPLIANCE	<b>Sector:</b>	PETROLEUM REFINERIES
<b>Value:</b>	0.0138	<b>Component Type:</b>	AVERAGE
<b>Unit Of Measure:</b>	KG/D		
<b>Control Point Name:</b>	PLANT - ONCE THROUGH COOLING WATER (OTCW)		
<b>Parameter Name:</b>	TOLUENE C7H8		

**MISA Industrial Wastewater Discharge**

<b>Company Code:</b>	0000130104	<b>Result Structure:</b>	MISA MONTHLY REPORTING
<b>Control Point Id:</b>	0800	<b>Param Reported As:</b>	NOT APPLICABLE
<b>Sample Date:</b>	2014/11	<b>Frequency:</b>	MONTHLY
<b>Regulation:</b>	MISA COMPLIANCE	<b>Sector:</b>	PETROLEUM REFINERIES
<b>Value:</b>	0.014113	<b>Component Type:</b>	AVERAGE
<b>Unit Of Measure:</b>	KG/D		
<b>Control Point Name:</b>	PLANT - ONCE THROUGH COOLING WATER (OTCW)		
<b>Parameter Name:</b>	BENZENE C6H6		

**MISA Industrial Wastewater Discharge**

<b>Company Code:</b>	0000130104	<b>Result Structure:</b>	MISA MONTHLY REPORTING
<b>Control Point Id:</b>	0700	<b>Param Reported As:</b>	AS PHOSPHORUS
<b>Sample Date:</b>	2014/09	<b>Frequency:</b>	MONTHLY
<b>Regulation:</b>	MISA COMPLIANCE	<b>Sector:</b>	PETROLEUM REFINERIES
<b>Value:</b>	1.0856	<b>Component Type:</b>	MINIMUM
<b>Unit Of Measure:</b>	KG/D		
<b>Control Point Name:</b>	PLANT - PROCESS EFFLUENT		
<b>Parameter Name:</b>	PHOSPHORUS, UNFILTERED TOTAL		

**MISA Industrial Wastewater Discharge**

<b>Company Code:</b>	0000130104	<b>Result Structure:</b>	MISA MONTHLY REPORTING
<b>Control Point Id:</b>	0700	<b>Param Reported As:</b>	NOT APPLICABLE
<b>Sample Date:</b>	2014/09	<b>Frequency:</b>	MONTHLY
<b>Regulation:</b>	MISA COMPLIANCE	<b>Sector:</b>	PETROLEUM REFINERIES
<b>Value:</b>	8.662	<b>Component Type:</b>	MAXIMUM
<b>Unit Of Measure:</b>	KG/D		
<b>Control Point Name:</b>	PLANT - PROCESS EFFLUENT		
<b>Parameter Name:</b>	RESIDUE, PART LOSS ON IGNIT.		

**MISA Industrial Wastewater Discharge**

<b>Company Code:</b>	0000130104	<b>Result Structure:</b>	MISA MONTHLY REPORTING
<b>Control Point Id:</b>	0700	<b>Param Reported As:</b>	AS SULPHIDE
<b>Sample Date:</b>	2014/09	<b>Frequency:</b>	MONTHLY
<b>Regulation:</b>	MISA COMPLIANCE	<b>Sector:</b>	PETROLEUM REFINERIES
<b>Value:</b>	0.058009	<b>Component Type:</b>	MAXIMUM
<b>Unit Of Measure:</b>	KG/D		
<b>Control Point Name:</b>	PLANT - PROCESS EFFLUENT		
<b>Parameter Name:</b>	SULPHIDE, UNFILTERED REACTIVE		

**MISA Industrial Wastewater Discharge**

<b>Company Code:</b>	0000130104	<b>Result Structure:</b>	MISA MONTHLY REPORTING
<b>Control Point Id:</b>	0800	<b>Param Reported As:</b>	AS PHENOL
<b>Sample Date:</b>	2014/12	<b>Frequency:</b>	MONTHLY
<b>Regulation:</b>	MISA COMPLIANCE	<b>Sector:</b>	PETROLEUM REFINERIES
<b>Value:</b>	0.071364	<b>Component Type:</b>	AVERAGE
<b>Unit Of Measure:</b>	KG/D		
<b>Control Point Name:</b>	PLANT - ONCE THROUGH COOLING WATER (OTCW)		
<b>Parameter Name:</b>	PHENOLICS, UNFILTERED REACTIVE		

**MISA Industrial Wastewater Discharge**

<b>Company Code:</b>	0000130104	<b>Result Structure:</b>	MISA MONTHLY REPORTING
<b>Control Point Id:</b>	0800	<b>Param Reported As:</b>	AS SULPHIDE
<b>Sample Date:</b>	2014/12	<b>Frequency:</b>	MONTHLY
<b>Regulation:</b>	MISA COMPLIANCE	<b>Sector:</b>	PETROLEUM REFINERIES
<b>Value:</b>	0.49955	<b>Component Type:</b>	AVERAGE
<b>Unit Of Measure:</b>	KG/D		
<b>Control Point Name:</b>	PLANT - ONCE THROUGH COOLING WATER (OTCW)		
<b>Parameter Name:</b>	SULPHIDE, UNFILTERED REACTIVE		

**MISA Industrial Wastewater Discharge**

<b>Company Code:</b>	0000130104	<b>Result Structure:</b>	MISA MONTHLY REPORTING
<b>Control Point Id:</b>	0800	<b>Param Reported As:</b>	AS SULPHIDE
<b>Sample Date:</b>	2014/12	<b>Frequency:</b>	MONTHLY
<b>Regulation:</b>	MISA COMPLIANCE	<b>Sector:</b>	PETROLEUM REFINERIES
<b>Value:</b>	0.51969	<b>Component Type:</b>	MAXIMUM
<b>Unit Of Measure:</b>	KG/D		
<b>Control Point Name:</b>	PLANT - ONCE THROUGH COOLING WATER (OTCW)		
<b>Parameter Name:</b>	SULPHIDE, UNFILTERED REACTIVE		

**MISA Industrial Wastewater Discharge**

<b>Company Code:</b>	0000130104	<b>Result Structure:</b>	MISA MONTHLY REPORTING
<b>Control Point Id:</b>	0700	<b>Param Reported As:</b>	NOT APPLICABLE
<b>Sample Date:</b>	2014/11	<b>Frequency:</b>	MONTHLY
<b>Regulation:</b>	MISA COMPLIANCE	<b>Sector:</b>	PETROLEUM REFINERIES
<b>Value:</b>	7.4502	<b>Component Type:</b>	AVERAGE
<b>Unit Of Measure:</b>	KG/D		
<b>Control Point Name:</b>	PLANT - PROCESS EFFLUENT		
<b>Parameter Name:</b>	RESIDUE, PART LOSS ON IGNIT.		

**MISA Industrial Wastewater Discharge**

<b>Company Code:</b>	0000130104	<b>Result Structure:</b>	MISA MONTHLY REPORTING
<b>Control Point Id:</b>	0700	<b>Param Reported As:</b>	AS SULPHIDE
<b>Sample Date:</b>	2014/11	<b>Frequency:</b>	MONTHLY
<b>Regulation:</b>	MISA COMPLIANCE	<b>Sector:</b>	PETROLEUM REFINERIES
<b>Value:</b>	0.054066	<b>Component Type:</b>	AVERAGE

**Unit Of Measure:** KG/D  
**Control Point Name:** PLANT - PROCESS EFFLUENT  
**Parameter Name:** SULPHIDE, UNFILTERED REACTIVE

**MISA Industrial Wastewater**

**Discharge**

<b>Company Code:</b>	0000130104	<b>Result Structure:</b>	MISA MONTHLY REPORTING
<b>Control Point Id:</b>	0700	<b>Param Reported As:</b>	AS SULPHIDE
<b>Sample Date:</b>	2014/11	<b>Frequency:</b>	MONTHLY
<b>Regulation:</b>	MISA COMPLIANCE	<b>Sector:</b>	PETROLEUM REFINERIES
<b>Value:</b>	4	<b>Component Type:</b>	NUM. IN AVERAGE
<b>Unit Of Measure:</b>	KG/D		
<b>Control Point Name:</b>	PLANT - PROCESS EFFLUENT		
<b>Parameter Name:</b>	SULPHIDE, UNFILTERED REACTIVE		

**MISA Industrial Wastewater**

**Discharge**

<b>Company Code:</b>	0000130104	<b>Result Structure:</b>	MISA MONTHLY REPORTING
<b>Control Point Id:</b>	0700	<b>Param Reported As:</b>	AS CARBON
<b>Sample Date:</b>	2014/09	<b>Frequency:</b>	MONTHLY
<b>Regulation:</b>	MISA COMPLIANCE	<b>Sector:</b>	PETROLEUM REFINERIES
<b>Value:</b>	24.131	<b>Component Type:</b>	AVERAGE
<b>Unit Of Measure:</b>	KG/D		
<b>Control Point Name:</b>	PLANT - PROCESS EFFLUENT		
<b>Parameter Name:</b>	CARBON, DISSOLVED ORGANIC		

**MISA Industrial Wastewater**

**Discharge**

<b>Company Code:</b>	0000130104	<b>Result Structure:</b>	MISA MONTHLY REPORTING
<b>Control Point Id:</b>	0700	<b>Param Reported As:</b>	NOT APPLICABLE
<b>Sample Date:</b>	2014/09	<b>Frequency:</b>	MONTHLY
<b>Regulation:</b>	MISA COMPLIANCE	<b>Sector:</b>	PETROLEUM REFINERIES
<b>Value:</b>	8662	<b>Component Type:</b>	MAXIMUM
<b>Unit Of Measure:</b>	M3/D		
<b>Control Point Name:</b>	PLANT - PROCESS EFFLUENT		
<b>Parameter Name:</b>	FLOW		

**MISA Industrial Wastewater**

**Discharge**

<b>Company Code:</b>	0000130104	<b>Result Structure:</b>	MISA MONTHLY REPORTING
<b>Control Point Id:</b>	0800	<b>Param Reported As:</b>	NOT APPLICABLE
<b>Sample Date:</b>	2014/02	<b>Frequency:</b>	MONTHLY
<b>Regulation:</b>	MISA COMPLIANCE	<b>Sector:</b>	PETROLEUM REFINERIES
<b>Value:</b>	4	<b>Component Type:</b>	NUM. IN AVERAGE
<b>Unit Of Measure:</b>	KG/D		
<b>Control Point Name:</b>	PLANT - ONCE THROUGH COOLING WATER (OTCW)		
<b>Parameter Name:</b>	TOLUENE C7H8		

**MISA Industrial Wastewater**

**Discharge**

<b>Company Code:</b>	0000130104	<b>Result Structure:</b>	MISA MONTHLY REPORTING
<b>Control Point Id:</b>	0800	<b>Param Reported As:</b>	NOT APPLICABLE
<b>Sample Date:</b>	2014/03	<b>Frequency:</b>	MONTHLY
<b>Regulation:</b>	MISA COMPLIANCE	<b>Sector:</b>	PETROLEUM REFINERIES
<b>Value:</b>	68359.1	<b>Component Type:</b>	AVERAGE
<b>Unit Of Measure:</b>	M3/D		
<b>Control Point Name:</b>	PLANT - ONCE THROUGH COOLING WATER (OTCW)		
<b>Parameter Name:</b>	FLOW		

**MISA Industrial Wastewater**

**Discharge**

<b>Company Code:</b>	0000130104	<b>Result Structure:</b>	MISA MONTHLY REPORTING
<b>Control Point Id:</b>	0700	<b>Param Reported As:</b>	AS NITROGEN
<b>Sample Date:</b>	2014/10	<b>Frequency:</b>	MONTHLY
<b>Regulation:</b>	MISA COMPLIANCE	<b>Sector:</b>	PETROLEUM REFINERIES
<b>Value:</b>	0.3031	<b>Component Type:</b>	MAXIMUM
<b>Unit Of Measure:</b>	KG/D		
<b>Control Point Name:</b>	PLANT - PROCESS EFFLUENT		
<b>Parameter Name:</b>	AMMONIUM+AMMONIA, TOTAL FILTER.REAC		

**MISA Industrial Wastewater  
Discharge**

<b>Company Code:</b>	0000130104	<b>Result Structure:</b>	MISA MONTHLY REPORTING
<b>Control Point Id:</b>	0700	<b>Param Reported As:</b>	AS CARBON
<b>Sample Date:</b>	2014/10	<b>Frequency:</b>	MONTHLY
<b>Regulation:</b>	MISA COMPLIANCE	<b>Sector:</b>	PETROLEUM REFINERIES
<b>Value:</b>	19.661	<b>Component Type:</b>	MINIMUM
<b>Unit Of Measure:</b>	KG/D		
<b>Control Point Name:</b>	PLANT - PROCESS EFFLUENT		
<b>Parameter Name:</b>	CARBON, DISSOLVED ORGANIC		

**MISA Industrial Wastewater  
Discharge**

<b>Company Code:</b>	0000130104	<b>Result Structure:</b>	MISA MONTHLY REPORTING
<b>Control Point Id:</b>	0700	<b>Param Reported As:</b>	NOT APPLICABLE
<b>Sample Date:</b>	2014/10	<b>Frequency:</b>	MONTHLY
<b>Regulation:</b>	MISA COMPLIANCE	<b>Sector:</b>	PETROLEUM REFINERIES
<b>Value:</b>	7606.8	<b>Component Type:</b>	AVERAGE
<b>Unit Of Measure:</b>	M3/D		
<b>Control Point Name:</b>	PLANT - PROCESS EFFLUENT		
<b>Parameter Name:</b>	FLOW		

**MISA Industrial Wastewater  
Discharge**

<b>Company Code:</b>	0000130104	<b>Result Structure:</b>	MISA MONTHLY REPORTING
<b>Control Point Id:</b>	0700	<b>Param Reported As:</b>	AS NITROGEN
<b>Sample Date:</b>	2014/01	<b>Frequency:</b>	MONTHLY
<b>Regulation:</b>	MISA COMPLIANCE	<b>Sector:</b>	PETROLEUM REFINERIES
<b>Value:</b>	0	<b>Component Type:</b>	MAXIMUM
<b>Unit Of Measure:</b>	KG/D		
<b>Control Point Name:</b>	PLANT - PROCESS EFFLUENT		
<b>Parameter Name:</b>	AMMONIUM+AMMONIA, TOTAL FILTER.REAC		

**MISA Industrial Wastewater  
Discharge**

<b>Company Code:</b>	0000130104	<b>Result Structure:</b>	MISA MONTHLY REPORTING
<b>Control Point Id:</b>	0800	<b>Param Reported As:</b>	NOT APPLICABLE
<b>Sample Date:</b>	2014/04	<b>Frequency:</b>	MONTHLY
<b>Regulation:</b>	MISA COMPLIANCE	<b>Sector:</b>	PETROLEUM REFINERIES
<b>Value:</b>	5	<b>Component Type:</b>	NUM. IN AVERAGE
<b>Unit Of Measure:</b>	KG/D		
<b>Control Point Name:</b>	PLANT - ONCE THROUGH COOLING WATER (OTCW)		
<b>Parameter Name:</b>	BENZENE C6H6		

**MISA Industrial Wastewater  
Discharge**

<b>Company Code:</b>	0000130104	<b>Result Structure:</b>	MISA MONTHLY REPORTING
<b>Control Point Id:</b>	0800	<b>Param Reported As:</b>	NOT APPLICABLE
<b>Sample Date:</b>	2014/04	<b>Frequency:</b>	MONTHLY
<b>Regulation:</b>	MISA COMPLIANCE	<b>Sector:</b>	PETROLEUM REFINERIES

<b>Value:</b>	70880.9	<b>Component Type:</b>	MAXIMUM
<b>Unit Of Measure:</b>	M3/D		
<b>Control Point Name:</b>	PLANT - ONCE THROUGH COOLING WATER (OTCW)		
<b>Parameter Name:</b>	FLOW		

**MISA Industrial Wastewater Discharge**

<b>Company Code:</b>	0000130104	<b>Result Structure:</b>	MISA MONTHLY REPORTING
<b>Control Point Id:</b>	0700	<b>Param Reported As:</b>	NOT APPLICABLE
<b>Sample Date:</b>	2014/02	<b>Frequency:</b>	MONTHLY
<b>Regulation:</b>	MISA COMPLIANCE	<b>Sector:</b>	PETROLEUM REFINERIES
<b>Value:</b>	4	<b>Component Type:</b>	NUM. IN AVERAGE
<b>Unit Of Measure:</b>	KG/D		
<b>Control Point Name:</b>	PLANT - PROCESS EFFLUENT		
<b>Parameter Name:</b>	SOLVENT EXTRACTABLES		

**MISA Industrial Wastewater Discharge**

<b>Company Code:</b>	0000130104	<b>Result Structure:</b>	MISA MONTHLY REPORTING
<b>Control Point Id:</b>	0700	<b>Param Reported As:</b>	AS CARBON
<b>Sample Date:</b>	2014/03	<b>Frequency:</b>	MONTHLY
<b>Regulation:</b>	MISA COMPLIANCE	<b>Sector:</b>	PETROLEUM REFINERIES
<b>Value:</b>	31.947	<b>Component Type:</b>	MAXIMUM
<b>Unit Of Measure:</b>	KG/D		
<b>Control Point Name:</b>	PLANT - PROCESS EFFLUENT		
<b>Parameter Name:</b>	CARBON, DISSOLVED ORGANIC		

**MISA Industrial Wastewater Discharge**

<b>Company Code:</b>	0000130104	<b>Result Structure:</b>	MISA MONTHLY REPORTING
<b>Control Point Id:</b>	0700	<b>Param Reported As:</b>	AS NITROGEN
<b>Sample Date:</b>	2014/12	<b>Frequency:</b>	MONTHLY
<b>Regulation:</b>	MISA COMPLIANCE	<b>Sector:</b>	PETROLEUM REFINERIES
<b>Value:</b>	5	<b>Component Type:</b>	NUM. IN AVERAGE
<b>Unit Of Measure:</b>	KG/D		
<b>Control Point Name:</b>	PLANT - PROCESS EFFLUENT		
<b>Parameter Name:</b>	AMMONIUM+AMMONIA, TOTAL FILTER.REAC		

**MISA Industrial Wastewater Discharge**

<b>Company Code:</b>	0000130104	<b>Result Structure:</b>	MISA MONTHLY REPORTING
<b>Control Point Id:</b>	0800	<b>Param Reported As:</b>	AS PHENOL
<b>Sample Date:</b>	2014/07	<b>Frequency:</b>	MONTHLY
<b>Regulation:</b>	MISA COMPLIANCE	<b>Sector:</b>	PETROLEUM REFINERIES
<b>Value:</b>	0.069781	<b>Component Type:</b>	AVERAGE
<b>Unit Of Measure:</b>	KG/D		
<b>Control Point Name:</b>	PLANT - ONCE THROUGH COOLING WATER (OTCW)		
<b>Parameter Name:</b>	PHENOLICS, UNFILTERED REACTIVE		

**MISA Industrial Wastewater Discharge**

<b>Company Code:</b>	0000130104	<b>Result Structure:</b>	MISA MONTHLY REPORTING
<b>Control Point Id:</b>	0800	<b>Param Reported As:</b>	AS SULPHIDE
<b>Sample Date:</b>	2014/07	<b>Frequency:</b>	MONTHLY
<b>Regulation:</b>	MISA COMPLIANCE	<b>Sector:</b>	PETROLEUM REFINERIES
<b>Value:</b>	5	<b>Component Type:</b>	NUM. IN AVERAGE
<b>Unit Of Measure:</b>	KG/D		
<b>Control Point Name:</b>	PLANT - ONCE THROUGH COOLING WATER (OTCW)		
<b>Parameter Name:</b>	SULPHIDE, UNFILTERED REACTIVE		

**MISA Industrial Wastewater**  
**Discharge**

<b>Company Code:</b>	0000130104	<b>Result Structure:</b>	MISA MONTHLY REPORTING
<b>Control Point Id:</b>	0800	<b>Param Reported As:</b>	NOT APPLICABLE
<b>Sample Date:</b>	2014/07	<b>Frequency:</b>	MONTHLY
<b>Regulation:</b>	MISA COMPLIANCE	<b>Sector:</b>	PETROLEUM REFINERIES
<b>Value:</b>	0.013625	<b>Component Type:</b>	MINIMUM
<b>Unit Of Measure:</b>	KG/D		
<b>Control Point Name:</b>	PLANT - ONCE THROUGH COOLING WATER (OTCW)		
<b>Parameter Name:</b>	TOLUENE C7H8		

**MISA Industrial Wastewater**  
**Discharge**

<b>Company Code:</b>	0000130104	<b>Result Structure:</b>	MISA MONTHLY REPORTING
<b>Control Point Id:</b>	0800	<b>Param Reported As:</b>	NOT APPLICABLE
<b>Sample Date:</b>	2014/03	<b>Frequency:</b>	MONTHLY
<b>Regulation:</b>	MISA COMPLIANCE	<b>Sector:</b>	PETROLEUM REFINERIES
<b>Value:</b>	4	<b>Component Type:</b>	NUM. IN AVERAGE
<b>Unit Of Measure:</b>	M3/D		
<b>Control Point Name:</b>	PLANT - ONCE THROUGH COOLING WATER (OTCW)		
<b>Parameter Name:</b>	FLOW		

**MISA Industrial Wastewater**  
**Discharge**

<b>Company Code:</b>	0000130104	<b>Result Structure:</b>	MISA MONTHLY REPORTING
<b>Control Point Id:</b>	0800	<b>Param Reported As:</b>	AS SULPHIDE
<b>Sample Date:</b>	2014/03	<b>Frequency:</b>	MONTHLY
<b>Regulation:</b>	MISA COMPLIANCE	<b>Sector:</b>	PETROLEUM REFINERIES
<b>Value:</b>	4	<b>Component Type:</b>	NUM. IN AVERAGE
<b>Unit Of Measure:</b>	KG/D		
<b>Control Point Name:</b>	PLANT - ONCE THROUGH COOLING WATER (OTCW)		
<b>Parameter Name:</b>	SULPHIDE, UNFILTERED REACTIVE		

**MISA Industrial Wastewater**  
**Discharge**

<b>Company Code:</b>	0000130104	<b>Result Structure:</b>	MISA MONTHLY REPORTING
<b>Control Point Id:</b>	0700	<b>Param Reported As:</b>	AS CARBON
<b>Sample Date:</b>	2014/05	<b>Frequency:</b>	MONTHLY
<b>Regulation:</b>	MISA COMPLIANCE	<b>Sector:</b>	PETROLEUM REFINERIES
<b>Value:</b>	30.724	<b>Component Type:</b>	AVERAGE
<b>Unit Of Measure:</b>	KG/D		
<b>Control Point Name:</b>	PLANT - PROCESS EFFLUENT		
<b>Parameter Name:</b>	CARBON, DISSOLVED ORGANIC		

**MISA Industrial Wastewater**  
**Discharge**

<b>Company Code:</b>	0000130104	<b>Result Structure:</b>	MISA MONTHLY REPORTING
<b>Control Point Id:</b>	0800	<b>Param Reported As:</b>	NOT APPLICABLE
<b>Sample Date:</b>	2014/05	<b>Frequency:</b>	MONTHLY
<b>Regulation:</b>	MISA COMPLIANCE	<b>Sector:</b>	PETROLEUM REFINERIES
<b>Value:</b>	0.014406	<b>Component Type:</b>	AVERAGE
<b>Unit Of Measure:</b>	KG/D		
<b>Control Point Name:</b>	PLANT - ONCE THROUGH COOLING WATER (OTCW)		
<b>Parameter Name:</b>	BENZENE C6H6		

**MISA Industrial Wastewater**  
**Discharge**

<b>Company Code:</b>	0000130104	<b>Result Structure:</b>	MISA MONTHLY REPORTING
<b>Control Point Id:</b>	0800	<b>Param Reported As:</b>	NOT APPLICABLE
<b>Sample Date:</b>	2014/05	<b>Frequency:</b>	MONTHLY

<b>Regulation:</b>	MISA COMPLIANCE	<b>Sector:</b>	PETROLEUM REFINERIES
<b>Value:</b>	0.013777	<b>Component Type:</b>	MINIMUM
<b>Unit Of Measure:</b>	KG/D		
<b>Control Point Name:</b>	PLANT - ONCE THROUGH COOLING WATER (OTCW)		
<b>Parameter Name:</b>	BENZENE C6H6		

**MISA Industrial Wastewater Discharge**

<b>Company Code:</b>	0000130104	<b>Result Structure:</b>	MISA MONTHLY REPORTING
<b>Control Point Id:</b>	0800	<b>Param Reported As:</b>	AS PHENOL
<b>Sample Date:</b>	2014/05	<b>Frequency:</b>	MONTHLY
<b>Regulation:</b>	MISA COMPLIANCE	<b>Sector:</b>	PETROLEUM REFINERIES
<b>Value:</b>	0.070405	<b>Component Type:</b>	AVERAGE
<b>Unit Of Measure:</b>	KG/D		
<b>Control Point Name:</b>	PLANT - ONCE THROUGH COOLING WATER (OTCW)		
<b>Parameter Name:</b>	PHENOLICS, UNFILTERED REACTIVE		

**MISA Industrial Wastewater Discharge**

<b>Company Code:</b>	0000130104	<b>Result Structure:</b>	MISA MONTHLY REPORTING
<b>Control Point Id:</b>	0800	<b>Param Reported As:</b>	NOT APPLICABLE
<b>Sample Date:</b>	2014/08	<b>Frequency:</b>	MONTHLY
<b>Regulation:</b>	MISA COMPLIANCE	<b>Sector:</b>	PETROLEUM REFINERIES
<b>Value:</b>	0.013843	<b>Component Type:</b>	MINIMUM
<b>Unit Of Measure:</b>	KG/D		
<b>Control Point Name:</b>	PLANT - ONCE THROUGH COOLING WATER (OTCW)		
<b>Parameter Name:</b>	BENZENE C6H6		

**MISA Industrial Wastewater Discharge**

<b>Company Code:</b>	0000130104	<b>Result Structure:</b>	MISA MONTHLY REPORTING
<b>Control Point Id:</b>	0800	<b>Param Reported As:</b>	NOT APPLICABLE
<b>Sample Date:</b>	2014/08	<b>Frequency:</b>	MONTHLY
<b>Regulation:</b>	MISA COMPLIANCE	<b>Sector:</b>	PETROLEUM REFINERIES
<b>Value:</b>	69218.4	<b>Component Type:</b>	MINIMUM
<b>Unit Of Measure:</b>	M3/D		
<b>Control Point Name:</b>	PLANT - ONCE THROUGH COOLING WATER (OTCW)		
<b>Parameter Name:</b>	FLOW		

**MISA Industrial Wastewater Discharge**

<b>Company Code:</b>	0000130104	<b>Result Structure:</b>	MISA MONTHLY REPORTING
<b>Control Point Id:</b>	0700	<b>Param Reported As:</b>	AS SULPHIDE
<b>Sample Date:</b>	2014/06	<b>Frequency:</b>	MONTHLY
<b>Regulation:</b>	MISA COMPLIANCE	<b>Sector:</b>	PETROLEUM REFINERIES
<b>Value:</b>	0.049847	<b>Component Type:</b>	AVERAGE
<b>Unit Of Measure:</b>	KG/D		
<b>Control Point Name:</b>	PLANT - PROCESS EFFLUENT		
<b>Parameter Name:</b>	SULPHIDE, UNFILTERED REACTIVE		

**MISA Industrial Wastewater Discharge**

<b>Company Code:</b>	0000130104	<b>Result Structure:</b>	MISA MONTHLY REPORTING
<b>Control Point Id:</b>	0700	<b>Param Reported As:</b>	NOT APPLICABLE
<b>Sample Date:</b>	2014/06	<b>Frequency:</b>	MONTHLY
<b>Regulation:</b>	MISA COMPLIANCE	<b>Sector:</b>	PETROLEUM REFINERIES
<b>Value:</b>	5.5036	<b>Component Type:</b>	MAXIMUM
<b>Unit Of Measure:</b>	KG/D		
<b>Control Point Name:</b>	PLANT - PROCESS EFFLUENT		
<b>Parameter Name:</b>	SOLVENT EXTRACTABLES		



**MISA Industrial Wastewater  
Discharge**

<b>Company Code:</b>	0000130104	<b>Result Structure:</b>	MISA MONTHLY REPORTING
<b>Control Point Id:</b>	0700	<b>Param Reported As:</b>	AS CARBON
<b>Sample Date:</b>	2014/12	<b>Frequency:</b>	MONTHLY
<b>Regulation:</b>	MISA COMPLIANCE	<b>Sector:</b>	PETROLEUM REFINERIES
<b>Value:</b>	25.841	<b>Component Type:</b>	MAXIMUM
<b>Unit Of Measure:</b>	KG/D		
<b>Control Point Name:</b>	PLANT - PROCESS EFFLUENT		
<b>Parameter Name:</b>	CARBON, DISSOLVED ORGANIC		

**MISA Industrial Wastewater  
Discharge**

<b>Company Code:</b>	0000130104	<b>Result Structure:</b>	MISA MONTHLY REPORTING
<b>Control Point Id:</b>	0700	<b>Param Reported As:</b>	NOT APPLICABLE
<b>Sample Date:</b>	2014/05	<b>Frequency:</b>	MONTHLY
<b>Regulation:</b>	MISA COMPLIANCE	<b>Sector:</b>	PETROLEUM REFINERIES
<b>Value:</b>	4	<b>Component Type:</b>	NUM. IN AVERAGE
<b>Unit Of Measure:</b>	KG/D		
<b>Control Point Name:</b>	PLANT - PROCESS EFFLUENT		
<b>Parameter Name:</b>	SOLVENT EXTRACTABLES		

**MISA Industrial Wastewater  
Discharge**

<b>Company Code:</b>	0000130104	<b>Result Structure:</b>	MISA MONTHLY REPORTING
<b>Control Point Id:</b>	0800	<b>Param Reported As:</b>	AS PHENOL
<b>Sample Date:</b>	2014/11	<b>Frequency:</b>	MONTHLY
<b>Regulation:</b>	MISA COMPLIANCE	<b>Sector:</b>	PETROLEUM REFINERIES
<b>Value:</b>	4	<b>Component Type:</b>	NUM. IN AVERAGE
<b>Unit Of Measure:</b>	KG/D		
<b>Control Point Name:</b>	PLANT - ONCE THROUGH COOLING WATER (OTCW)		
<b>Parameter Name:</b>	PHENOLICS, UNFILTERED REACTIVE		

**MISA Industrial Wastewater  
Discharge**

<b>Company Code:</b>	0000130104	<b>Result Structure:</b>	MISA MONTHLY REPORTING
<b>Control Point Id:</b>	0800	<b>Param Reported As:</b>	AS SULPHIDE
<b>Sample Date:</b>	2014/11	<b>Frequency:</b>	MONTHLY
<b>Regulation:</b>	MISA COMPLIANCE	<b>Sector:</b>	PETROLEUM REFINERIES
<b>Value:</b>	0.49395	<b>Component Type:</b>	AVERAGE
<b>Unit Of Measure:</b>	KG/D		
<b>Control Point Name:</b>	PLANT - ONCE THROUGH COOLING WATER (OTCW)		
<b>Parameter Name:</b>	SULPHIDE, UNFILTERED REACTIVE		

**MISA Industrial Wastewater  
Discharge**

<b>Company Code:</b>	0000130104	<b>Result Structure:</b>	MISA MONTHLY REPORTING
<b>Control Point Id:</b>	0800	<b>Param Reported As:</b>	AS SULPHIDE
<b>Sample Date:</b>	2014/11	<b>Frequency:</b>	MONTHLY
<b>Regulation:</b>	MISA COMPLIANCE	<b>Sector:</b>	PETROLEUM REFINERIES
<b>Value:</b>	0.50955	<b>Component Type:</b>	MAXIMUM
<b>Unit Of Measure:</b>	KG/D		
<b>Control Point Name:</b>	PLANT - ONCE THROUGH COOLING WATER (OTCW)		
<b>Parameter Name:</b>	SULPHIDE, UNFILTERED REACTIVE		

**MISA Industrial Wastewater  
Discharge**

<b>Company Code:</b>	0000130104	<b>Result Structure:</b>	MISA MONTHLY REPORTING
<b>Control Point Id:</b>	0800	<b>Param Reported As:</b>	AS SULPHIDE

<b>Sample Date:</b>	2014/11	<b>Frequency:</b>	MONTHLY
<b>Regulation:</b>	MISA COMPLIANCE	<b>Sector:</b>	PETROLEUM REFINERIES
<b>Value:</b>	0.4848	<b>Component Type:</b>	MINIMUM
<b>Unit Of Measure:</b>	KG/D		
<b>Control Point Name:</b>	PLANT - ONCE THROUGH COOLING WATER (OTCW)		
<b>Parameter Name:</b>	SULPHIDE, UNFILTERED REACTIVE		

**MISA Industrial Wastewater**  
**Discharge**

<b>Company Code:</b>	0000130104	<b>Result Structure:</b>	MISA MONTHLY REPORTING
<b>Control Point Id:</b>	0700	<b>Param Reported As:</b>	NOT APPLICABLE
<b>Sample Date:</b>	2014/06	<b>Frequency:</b>	MONTHLY
<b>Regulation:</b>	MISA COMPLIANCE	<b>Sector:</b>	PETROLEUM REFINERIES
<b>Value:</b>	6.7109	<b>Component Type:</b>	AVERAGE
<b>Unit Of Measure:</b>	KG/D		
<b>Control Point Name:</b>	PLANT - PROCESS EFFLUENT		
<b>Parameter Name:</b>	RESIDUE,PART LOSS ON IGNIT.		

**MISA Industrial Wastewater**  
**Discharge**

<b>Company Code:</b>	0000130104	<b>Result Structure:</b>	MISA MONTHLY REPORTING
<b>Control Point Id:</b>	0700	<b>Param Reported As:</b>	NOT APPLICABLE
<b>Sample Date:</b>	2014/12	<b>Frequency:</b>	MONTHLY
<b>Regulation:</b>	MISA COMPLIANCE	<b>Sector:</b>	PETROLEUM REFINERIES
<b>Value:</b>	6134.4	<b>Component Type:</b>	AVERAGE
<b>Unit Of Measure:</b>	M3/D		
<b>Control Point Name:</b>	PLANT - PROCESS EFFLUENT		
<b>Parameter Name:</b>	FLOW		

**MISA Industrial Wastewater**  
**Discharge**

<b>Company Code:</b>	0000130104	<b>Result Structure:</b>	MISA MONTHLY REPORTING
<b>Control Point Id:</b>	0700	<b>Param Reported As:</b>	NOT APPLICABLE
<b>Sample Date:</b>	2014/03	<b>Frequency:</b>	MONTHLY
<b>Regulation:</b>	MISA COMPLIANCE	<b>Sector:</b>	PETROLEUM REFINERIES
<b>Value:</b>	31	<b>Component Type:</b>	NUM. IN AVERAGE
<b>Unit Of Measure:</b>	M3/D		
<b>Control Point Name:</b>	PLANT - PROCESS EFFLUENT		
<b>Parameter Name:</b>	FLOW		

**MISA Industrial Wastewater**  
**Discharge**

<b>Company Code:</b>	0000130104	<b>Result Structure:</b>	MISA MONTHLY REPORTING
<b>Control Point Id:</b>	0700	<b>Param Reported As:</b>	AS PHENOL
<b>Sample Date:</b>	2014/03	<b>Frequency:</b>	MONTHLY
<b>Regulation:</b>	MISA COMPLIANCE	<b>Sector:</b>	PETROLEUM REFINERIES
<b>Value:</b>	0.002185	<b>Component Type:</b>	MINIMUM
<b>Unit Of Measure:</b>	KG/D		
<b>Control Point Name:</b>	PLANT - PROCESS EFFLUENT		
<b>Parameter Name:</b>	PHENOLICS, UNFILTERED REACTIVE		

**MISA Industrial Wastewater**  
**Discharge**

<b>Company Code:</b>	0000130104	<b>Result Structure:</b>	MISA MONTHLY REPORTING
<b>Control Point Id:</b>	0700	<b>Param Reported As:</b>	AS PHENOL
<b>Sample Date:</b>	2014/03	<b>Frequency:</b>	MONTHLY
<b>Regulation:</b>	MISA COMPLIANCE	<b>Sector:</b>	PETROLEUM REFINERIES
<b>Value:</b>	31	<b>Component Type:</b>	NUM. IN AVERAGE
<b>Unit Of Measure:</b>	KG/D		
<b>Control Point Name:</b>	PLANT - PROCESS EFFLUENT		
<b>Parameter Name:</b>	PHENOLICS, UNFILTERED REACTIVE		

**MISA Industrial Wastewater**  
**Discharge**

<b>Company Code:</b>	0000130104	<b>Result Structure:</b>	MISA MONTHLY REPORTING
<b>Control Point Id:</b>	0700	<b>Param Reported As:</b>	AS PHOSPHORUS
<b>Sample Date:</b>	2014/03	<b>Frequency:</b>	MONTHLY
<b>Regulation:</b>	MISA COMPLIANCE	<b>Sector:</b>	PETROLEUM REFINERIES
<b>Value:</b>	1.7637	<b>Component Type:</b>	MAXIMUM
<b>Unit Of Measure:</b>	KG/D		
<b>Control Point Name:</b>	PLANT - PROCESS EFFLUENT		
<b>Parameter Name:</b>	PHOSPHORUS,UNFILTERED TOTAL		

**MISA Industrial Wastewater**  
**Discharge**

<b>Company Code:</b>	0000130104	<b>Result Structure:</b>	MISA MONTHLY REPORTING
<b>Control Point Id:</b>	0800	<b>Param Reported As:</b>	NOT APPLICABLE
<b>Sample Date:</b>	2014/09	<b>Frequency:</b>	MONTHLY
<b>Regulation:</b>	MISA COMPLIANCE	<b>Sector:</b>	PETROLEUM REFINERIES
<b>Value:</b>	0.015375	<b>Component Type:</b>	MAXIMUM
<b>Unit Of Measure:</b>	KG/D		
<b>Control Point Name:</b>	PLANT - ONCE THROUGH COOLING WATER (OTCW)		
<b>Parameter Name:</b>	TOLUENE C7H8		

**MISA Industrial Wastewater**  
**Discharge**

<b>Company Code:</b>	0000130104	<b>Result Structure:</b>	MISA MONTHLY REPORTING
<b>Control Point Id:</b>	0700	<b>Param Reported As:</b>	NOT APPLICABLE
<b>Sample Date:</b>	2014/03	<b>Frequency:</b>	MONTHLY
<b>Regulation:</b>	MISA COMPLIANCE	<b>Sector:</b>	PETROLEUM REFINERIES
<b>Value:</b>	3.2484	<b>Component Type:</b>	AVERAGE
<b>Unit Of Measure:</b>	KG/D		
<b>Control Point Name:</b>	PLANT - PROCESS EFFLUENT		
<b>Parameter Name:</b>	SOLVENT EXTRACTABLES		

**MISA Industrial Wastewater**  
**Discharge**

<b>Company Code:</b>	0000130104	<b>Result Structure:</b>	MISA MONTHLY REPORTING
<b>Control Point Id:</b>	0700	<b>Param Reported As:</b>	NOT APPLICABLE
<b>Sample Date:</b>	2014/07	<b>Frequency:</b>	MONTHLY
<b>Regulation:</b>	MISA COMPLIANCE	<b>Sector:</b>	PETROLEUM REFINERIES
<b>Value:</b>	7.1068	<b>Component Type:</b>	AVERAGE
<b>Unit Of Measure:</b>	KG/D		
<b>Control Point Name:</b>	PLANT - PROCESS EFFLUENT		
<b>Parameter Name:</b>	RESIDUE,PART LOSS ON IGNIT.		

**MISA Industrial Wastewater**  
**Discharge**

<b>Company Code:</b>	0000130104	<b>Result Structure:</b>	MISA MONTHLY REPORTING
<b>Control Point Id:</b>	0700	<b>Param Reported As:</b>	NOT APPLICABLE
<b>Sample Date:</b>	2014/07	<b>Frequency:</b>	MONTHLY
<b>Regulation:</b>	MISA COMPLIANCE	<b>Sector:</b>	PETROLEUM REFINERIES
<b>Value:</b>	20.373	<b>Component Type:</b>	MAXIMUM
<b>Unit Of Measure:</b>	KG/D		
<b>Control Point Name:</b>	PLANT - PROCESS EFFLUENT		
<b>Parameter Name:</b>	RESIDUE,PART LOSS ON IGNIT.		

**MISA Industrial Wastewater**  
**Discharge**

<b>Company Code:</b>	0000130104	<b>Result Structure:</b>	MISA MONTHLY REPORTING
----------------------	------------	--------------------------	------------------------

**Control Point Id:** 0700  
**Sample Date:** 2014/07  
**Regulation:** MISA COMPLIANCE  
**Value:** 1.951  
**Unit Of Measure:** KG/D  
**Control Point Name:** PLANT - PROCESS EFFLUENT  
**Parameter Name:** RESIDUE,PART LOSS ON IGNIT.

**Param Reported As:** NOT APPLICABLE  
**Frequency:** MONTHLY  
**Sector:** PETROLEUM REFINERIES  
**Component Type:** MINIMUM

**MISA Industrial Wastewater Discharge**

**Company Code:** 0000130104  
**Control Point Id:** 0700  
**Sample Date:** 2014/07  
**Regulation:** MISA COMPLIANCE  
**Value:** 5  
**Unit Of Measure:** KG/D  
**Control Point Name:** PLANT - PROCESS EFFLUENT  
**Parameter Name:** SOLVENT EXTRACTABLES

**Result Structure:** MISA MONTHLY REPORTING  
**Param Reported As:** NOT APPLICABLE  
**Frequency:** MONTHLY  
**Sector:** PETROLEUM REFINERIES  
**Component Type:** NUM. IN AVERAGE

**MISA Industrial Wastewater Discharge**

**Company Code:** 0000130104  
**Control Point Id:** 0700  
**Sample Date:** 2014/07  
**Regulation:** MISA COMPLIANCE  
**Value:** 0.055699  
**Unit Of Measure:** KG/D  
**Control Point Name:** PLANT - PROCESS EFFLUENT  
**Parameter Name:** SULPHIDE, UNFILTERED REACTIVE

**Result Structure:** MISA MONTHLY REPORTING  
**Param Reported As:** AS SULPHIDE  
**Frequency:** MONTHLY  
**Sector:** PETROLEUM REFINERIES  
**Component Type:** MAXIMUM

**MISA Industrial Wastewater Discharge**

**Company Code:** 0000130104  
**Control Point Id:** 0800  
**Sample Date:** 2014/09  
**Regulation:** MISA COMPLIANCE  
**Value:** 0.014862  
**Unit Of Measure:** KG/D  
**Control Point Name:** PLANT - ONCE THROUGH COOLING WATER (OTCW)  
**Parameter Name:** BENZENE C6H6

**Result Structure:** MISA MONTHLY REPORTING  
**Param Reported As:** NOT APPLICABLE  
**Frequency:** MONTHLY  
**Sector:** PETROLEUM REFINERIES  
**Component Type:** AVERAGE

**MISA Industrial Wastewater Discharge**

**Company Code:** 0000130104  
**Control Point Id:** 0800  
**Sample Date:** 2014/01  
**Regulation:** MISA COMPLIANCE  
**Value:** 5  
**Unit Of Measure:** KG/D  
**Control Point Name:** PLANT - ONCE THROUGH COOLING WATER (OTCW)  
**Parameter Name:** SULPHIDE, UNFILTERED REACTIVE

**Result Structure:** MISA MONTHLY REPORTING  
**Param Reported As:** AS SULPHIDE  
**Frequency:** MONTHLY  
**Sector:** PETROLEUM REFINERIES  
**Component Type:** NUM. IN AVERAGE

**MISA Industrial Wastewater Discharge**

**Company Code:** 0000130104  
**Control Point Id:** 0800  
**Sample Date:** 2014/01  
**Regulation:** MISA COMPLIANCE  
**Value:** 0.013616  
**Unit Of Measure:** KG/D  
**Control Point Name:** PLANT - ONCE THROUGH COOLING WATER (OTCW)

**Result Structure:** MISA MONTHLY REPORTING  
**Param Reported As:** NOT APPLICABLE  
**Frequency:** MONTHLY  
**Sector:** PETROLEUM REFINERIES  
**Component Type:** AVERAGE

Parameter Name: TOLUENE C7H8

**MISA Industrial Wastewater  
Discharge**

<b>Company Code:</b>	0000130104	<b>Result Structure:</b>	MISA MONTHLY REPORTING
<b>Control Point Id:</b>	0700	<b>Param Reported As:</b>	NOT APPLICABLE
<b>Sample Date:</b>	2014/10	<b>Frequency:</b>	MONTHLY
<b>Regulation:</b>	MISA COMPLIANCE	<b>Sector:</b>	PETROLEUM REFINERIES
<b>Value:</b>	127.31	<b>Component Type:</b>	MAXIMUM
<b>Unit Of Measure:</b>	KG/D		
<b>Control Point Name:</b>	PLANT - PROCESS EFFLUENT		
<b>Parameter Name:</b>	RESIDUE,PART LOSS ON IGNIT.		

**MISA Industrial Wastewater  
Discharge**

<b>Company Code:</b>	0000130104	<b>Result Structure:</b>	MISA MONTHLY REPORTING
<b>Control Point Id:</b>	0700	<b>Param Reported As:</b>	AS SULPHIDE
<b>Sample Date:</b>	2014/10	<b>Frequency:</b>	MONTHLY
<b>Regulation:</b>	MISA COMPLIANCE	<b>Sector:</b>	PETROLEUM REFINERIES
<b>Value:</b>	5	<b>Component Type:</b>	NUM. IN AVERAGE
<b>Unit Of Measure:</b>	KG/D		
<b>Control Point Name:</b>	PLANT - PROCESS EFFLUENT		
<b>Parameter Name:</b>	SULPHIDE, UNFILTERED REACTIVE		

**MISA Industrial Wastewater  
Discharge**

<b>Company Code:</b>	0000130104	<b>Result Structure:</b>	MISA MONTHLY REPORTING
<b>Control Point Id:</b>	0700	<b>Param Reported As:</b>	AS PHOSPHORUS
<b>Sample Date:</b>	2014/01	<b>Frequency:</b>	MONTHLY
<b>Regulation:</b>	MISA COMPLIANCE	<b>Sector:</b>	PETROLEUM REFINERIES
<b>Value:</b>	1.8548	<b>Component Type:</b>	MAXIMUM
<b>Unit Of Measure:</b>	KG/D		
<b>Control Point Name:</b>	PLANT - PROCESS EFFLUENT		
<b>Parameter Name:</b>	PHOSPHORUS,UNFILTERED TOTAL		

**MISA Industrial Wastewater  
Discharge**

<b>Company Code:</b>	0000130104	<b>Result Structure:</b>	MISA MONTHLY REPORTING
<b>Control Point Id:</b>	0700	<b>Param Reported As:</b>	NOT APPLICABLE
<b>Sample Date:</b>	2014/01	<b>Frequency:</b>	MONTHLY
<b>Regulation:</b>	MISA COMPLIANCE	<b>Sector:</b>	PETROLEUM REFINERIES
<b>Value:</b>	8.438	<b>Component Type:</b>	MINIMUM
<b>Unit Of Measure:</b>	KG/D		
<b>Control Point Name:</b>	PLANT - PROCESS EFFLUENT		
<b>Parameter Name:</b>	RESIDUE, PARTICULATE		

**MISA Industrial Wastewater  
Discharge**

<b>Company Code:</b>	0000130104	<b>Result Structure:</b>	MISA MONTHLY REPORTING
<b>Control Point Id:</b>	0700	<b>Param Reported As:</b>	NOT APPLICABLE
<b>Sample Date:</b>	2014/01	<b>Frequency:</b>	MONTHLY
<b>Regulation:</b>	MISA COMPLIANCE	<b>Sector:</b>	PETROLEUM REFINERIES
<b>Value:</b>	4.6933	<b>Component Type:</b>	AVERAGE
<b>Unit Of Measure:</b>	KG/D		
<b>Control Point Name:</b>	PLANT - PROCESS EFFLUENT		
<b>Parameter Name:</b>	SOLVENT EXTRACTABLES		

**MISA Industrial Wastewater  
Discharge**

<b>Company Code:</b>	0000130104	<b>Result Structure:</b>	MISA MONTHLY REPORTING
<b>Control Point Id:</b>	0700	<b>Param Reported As:</b>	NOT APPLICABLE
<b>Sample Date:</b>	2014/01	<b>Frequency:</b>	MONTHLY
<b>Regulation:</b>	MISA COMPLIANCE	<b>Sector:</b>	PETROLEUM REFINERIES
<b>Value:</b>	3.2585	<b>Component Type:</b>	MINIMUM
<b>Unit Of Measure:</b>	KG/D		
<b>Control Point Name:</b>	PLANT - PROCESS EFFLUENT		
<b>Parameter Name:</b>	SOLVENT EXTRACTABLES		

**MISA Industrial Wastewater**

**Discharge**

<b>Company Code:</b>	0000130104	<b>Result Structure:</b>	MISA MONTHLY REPORTING
<b>Control Point Id:</b>	0800	<b>Param Reported As:</b>	NOT APPLICABLE
<b>Sample Date:</b>	2014/09	<b>Frequency:</b>	MONTHLY
<b>Regulation:</b>	MISA COMPLIANCE	<b>Sector:</b>	PETROLEUM REFINERIES
<b>Value:</b>	76873.3	<b>Component Type:</b>	MAXIMUM
<b>Unit Of Measure:</b>	M3/D		
<b>Control Point Name:</b>	PLANT - ONCE THROUGH COOLING WATER (OTCW)		
<b>Parameter Name:</b>	FLOW		

**MISA Industrial Wastewater**

**Discharge**

<b>Company Code:</b>	0000130104	<b>Result Structure:</b>	MISA MONTHLY REPORTING
<b>Control Point Id:</b>	0800	<b>Param Reported As:</b>	NOT APPLICABLE
<b>Sample Date:</b>	2014/09	<b>Frequency:</b>	MONTHLY
<b>Regulation:</b>	MISA COMPLIANCE	<b>Sector:</b>	PETROLEUM REFINERIES
<b>Value:</b>	4	<b>Component Type:</b>	NUM. IN AVERAGE
<b>Unit Of Measure:</b>	M3/D		
<b>Control Point Name:</b>	PLANT - ONCE THROUGH COOLING WATER (OTCW)		
<b>Parameter Name:</b>	FLOW		

**MISA Industrial Wastewater**

**Discharge**

<b>Company Code:</b>	0000130104	<b>Result Structure:</b>	MISA MONTHLY REPORTING
<b>Control Point Id:</b>	0800	<b>Param Reported As:</b>	AS PHENOL
<b>Sample Date:</b>	2014/09	<b>Frequency:</b>	MONTHLY
<b>Regulation:</b>	MISA COMPLIANCE	<b>Sector:</b>	PETROLEUM REFINERIES
<b>Value:</b>	0.074311	<b>Component Type:</b>	AVERAGE
<b>Unit Of Measure:</b>	KG/D		
<b>Control Point Name:</b>	PLANT - ONCE THROUGH COOLING WATER (OTCW)		
<b>Parameter Name:</b>	PHENOLICS, UNFILTERED REACTIVE		

**MISA Industrial Wastewater**

**Discharge**

<b>Company Code:</b>	0000130104	<b>Result Structure:</b>	MISA MONTHLY REPORTING
<b>Control Point Id:</b>	0800	<b>Param Reported As:</b>	NOT APPLICABLE
<b>Sample Date:</b>	2014/02	<b>Frequency:</b>	MONTHLY
<b>Regulation:</b>	MISA COMPLIANCE	<b>Sector:</b>	PETROLEUM REFINERIES
<b>Value:</b>	0.013766	<b>Component Type:</b>	MINIMUM
<b>Unit Of Measure:</b>	KG/D		
<b>Control Point Name:</b>	PLANT - ONCE THROUGH COOLING WATER (OTCW)		
<b>Parameter Name:</b>	BENZENE C6H6		

**MISA Industrial Wastewater**

**Discharge**

<b>Company Code:</b>	0000130104	<b>Result Structure:</b>	MISA MONTHLY REPORTING
<b>Control Point Id:</b>	0700	<b>Param Reported As:</b>	AS PHENOL
<b>Sample Date:</b>	2014/04	<b>Frequency:</b>	MONTHLY
<b>Regulation:</b>	MISA COMPLIANCE	<b>Sector:</b>	PETROLEUM REFINERIES
<b>Value:</b>	30	<b>Component Type:</b>	NUM. IN AVERAGE
<b>Unit Of Measure:</b>	KG/D		

**Control Point Name:** PLANT - PROCESS EFFLUENT  
**Parameter Name:** PHENOLICS, UNFILTERED REACTIVE

**MISA Industrial Wastewater Discharge**

<b>Company Code:</b>	0000130104	<b>Result Structure:</b>	MISA MONTHLY REPORTING
<b>Control Point Id:</b>	0700	<b>Param Reported As:</b>	AS PHENOL
<b>Sample Date:</b>	2014/04	<b>Frequency:</b>	MONTHLY
<b>Regulation:</b>	MISA COMPLIANCE	<b>Sector:</b>	PETROLEUM REFINERIES
<b>Value:</b>	0.0094149	<b>Component Type:</b>	AVERAGE
<b>Unit Of Measure:</b>	KG/D		
<b>Control Point Name:</b>	PLANT - PROCESS EFFLUENT		
<b>Parameter Name:</b>	PHENOLICS, UNFILTERED REACTIVE		

**MISA Industrial Wastewater Discharge**

<b>Company Code:</b>	0000130104	<b>Result Structure:</b>	MISA MONTHLY REPORTING
<b>Control Point Id:</b>	0700	<b>Param Reported As:</b>	NOT APPLICABLE
<b>Sample Date:</b>	2014/04	<b>Frequency:</b>	MONTHLY
<b>Regulation:</b>	MISA COMPLIANCE	<b>Sector:</b>	PETROLEUM REFINERIES
<b>Value:</b>	4.6535	<b>Component Type:</b>	AVERAGE
<b>Unit Of Measure:</b>	KG/D		
<b>Control Point Name:</b>	PLANT - PROCESS EFFLUENT		
<b>Parameter Name:</b>	SOLVENT EXTRACTABLES		

**MISA Industrial Wastewater Discharge**

<b>Company Code:</b>	0000130104	<b>Result Structure:</b>	MISA MONTHLY REPORTING
<b>Control Point Id:</b>	0800	<b>Param Reported As:</b>	NOT APPLICABLE
<b>Sample Date:</b>	2014/06	<b>Frequency:</b>	MONTHLY
<b>Regulation:</b>	MISA COMPLIANCE	<b>Sector:</b>	PETROLEUM REFINERIES
<b>Value:</b>	4	<b>Component Type:</b>	NUM. IN AVERAGE
<b>Unit Of Measure:</b>	KG/D		
<b>Control Point Name:</b>	PLANT - ONCE THROUGH COOLING WATER (OTCW)		
<b>Parameter Name:</b>	BENZENE C6H6		

**MISA Industrial Wastewater Discharge**

<b>Company Code:</b>	0000130104	<b>Result Structure:</b>	MISA MONTHLY REPORTING
<b>Control Point Id:</b>	0800	<b>Param Reported As:</b>	NOT APPLICABLE
<b>Sample Date:</b>	2014/06	<b>Frequency:</b>	MONTHLY
<b>Regulation:</b>	MISA COMPLIANCE	<b>Sector:</b>	PETROLEUM REFINERIES
<b>Value:</b>	4	<b>Component Type:</b>	NUM. IN AVERAGE
<b>Unit Of Measure:</b>	KG/D		
<b>Control Point Name:</b>	PLANT - ONCE THROUGH COOLING WATER (OTCW)		
<b>Parameter Name:</b>	TOLUENE C7H8		

**MISA Industrial Wastewater Discharge**

<b>Company Code:</b>	0000130104	<b>Result Structure:</b>	MISA MONTHLY REPORTING
<b>Control Point Id:</b>	0700	<b>Param Reported As:</b>	AS NITROGEN
<b>Sample Date:</b>	2014/11	<b>Frequency:</b>	MONTHLY
<b>Regulation:</b>	MISA COMPLIANCE	<b>Sector:</b>	PETROLEUM REFINERIES
<b>Value:</b>	0.3014	<b>Component Type:</b>	MAXIMUM
<b>Unit Of Measure:</b>	KG/D		
<b>Control Point Name:</b>	PLANT - PROCESS EFFLUENT		
<b>Parameter Name:</b>	AMMONIUM+AMMONIA, TOTAL FILTER.REAC		

**MISA Industrial Wastewater Discharge**



<b>Company Code:</b>	0000130104	<b>Result Structure:</b>	MISA MONTHLY REPORTING
<b>Control Point Id:</b>	0700	<b>Param Reported As:</b>	AS PHENOL
<b>Sample Date:</b>	2014/11	<b>Frequency:</b>	MONTHLY
<b>Regulation:</b>	MISA COMPLIANCE	<b>Sector:</b>	PETROLEUM REFINERIES
<b>Value:</b>	0.0074502	<b>Component Type:</b>	AVERAGE
<b>Unit Of Measure:</b>	KG/D		
<b>Control Point Name:</b>	PLANT - PROCESS EFFLUENT		
<b>Parameter Name:</b>	PHENOLICS, UNFILTERED REACTIVE		

**MISA Industrial Wastewater Discharge**

<b>Company Code:</b>	0000130104	<b>Result Structure:</b>	MISA MONTHLY REPORTING
<b>Control Point Id:</b>	0800	<b>Param Reported As:</b>	NOT APPLICABLE
<b>Sample Date:</b>	2014/11	<b>Frequency:</b>	MONTHLY
<b>Regulation:</b>	MISA COMPLIANCE	<b>Sector:</b>	PETROLEUM REFINERIES
<b>Value:</b>	0.013852	<b>Component Type:</b>	MINIMUM
<b>Unit Of Measure:</b>	KG/D		
<b>Control Point Name:</b>	PLANT - ONCE THROUGH COOLING WATER (OTCW)		
<b>Parameter Name:</b>	TOLUENE C7H8		

**MISA Industrial Wastewater Discharge**

<b>Company Code:</b>	0000130104	<b>Result Structure:</b>	MISA MONTHLY REPORTING
<b>Control Point Id:</b>	0700	<b>Param Reported As:</b>	AS PHOSPHORUS
<b>Sample Date:</b>	2014/09	<b>Frequency:</b>	MONTHLY
<b>Regulation:</b>	MISA COMPLIANCE	<b>Sector:</b>	PETROLEUM REFINERIES
<b>Value:</b>	4	<b>Component Type:</b>	NUM. IN AVERAGE
<b>Unit Of Measure:</b>	KG/D		
<b>Control Point Name:</b>	PLANT - PROCESS EFFLUENT		
<b>Parameter Name:</b>	PHOSPHORUS, UNFILTERED TOTAL		

**MISA Industrial Wastewater Discharge**

<b>Company Code:</b>	0000130104	<b>Result Structure:</b>	MISA MONTHLY REPORTING
<b>Control Point Id:</b>	0700	<b>Param Reported As:</b>	AS PHOSPHORUS
<b>Sample Date:</b>	2014/01	<b>Frequency:</b>	MONTHLY
<b>Regulation:</b>	MISA COMPLIANCE	<b>Sector:</b>	PETROLEUM REFINERIES
<b>Value:</b>	1.4703	<b>Component Type:</b>	AVERAGE
<b>Unit Of Measure:</b>	KG/D		
<b>Control Point Name:</b>	PLANT - PROCESS EFFLUENT		
<b>Parameter Name:</b>	PHOSPHORUS, UNFILTERED TOTAL		

**MISA Industrial Wastewater Discharge**

<b>Company Code:</b>	0000130104	<b>Result Structure:</b>	MISA MONTHLY REPORTING
<b>Control Point Id:</b>	0700	<b>Param Reported As:</b>	NOT APPLICABLE
<b>Sample Date:</b>	2014/02	<b>Frequency:</b>	MONTHLY
<b>Regulation:</b>	MISA COMPLIANCE	<b>Sector:</b>	PETROLEUM REFINERIES
<b>Value:</b>	28	<b>Component Type:</b>	NUM. IN AVERAGE
<b>Unit Of Measure:</b>	M3/D		
<b>Control Point Name:</b>	PLANT - PROCESS EFFLUENT		
<b>Parameter Name:</b>	FLOW		

**MISA Industrial Wastewater Discharge**

<b>Company Code:</b>	0000130104	<b>Result Structure:</b>	MISA MONTHLY REPORTING
<b>Control Point Id:</b>	0800	<b>Param Reported As:</b>	NOT APPLICABLE
<b>Sample Date:</b>	2014/10	<b>Frequency:</b>	MONTHLY
<b>Regulation:</b>	MISA COMPLIANCE	<b>Sector:</b>	PETROLEUM REFINERIES
<b>Value:</b>	69001.7	<b>Component Type:</b>	AVERAGE

**Unit Of Measure:** M3/D  
**Control Point Name:** PLANT - ONCE THROUGH COOLING WATER (OTCW)  
**Parameter Name:** FLOW

**MISA Industrial Wastewater**

**Discharge**

<b>Company Code:</b>	0000130104	<b>Result Structure:</b>	MISA MONTHLY REPORTING
<b>Control Point Id:</b>	0700	<b>Param Reported As:</b>	NOT APPLICABLE
<b>Sample Date:</b>	2014/08	<b>Frequency:</b>	MONTHLY
<b>Regulation:</b>	MISA COMPLIANCE	<b>Sector:</b>	PETROLEUM REFINERIES
<b>Value:</b>	8.467	<b>Component Type:</b>	MAXIMUM
<b>Unit Of Measure:</b>	KG/D		
<b>Control Point Name:</b>	PLANT - PROCESS EFFLUENT		
<b>Parameter Name:</b>	RESIDUE, PARTICULATE		

**MISA Industrial Wastewater**

**Discharge**

<b>Company Code:</b>	0000130104	<b>Result Structure:</b>	MISA MONTHLY REPORTING
<b>Control Point Id:</b>	0700	<b>Param Reported As:</b>	NOT APPLICABLE
<b>Sample Date:</b>	2014/08	<b>Frequency:</b>	MONTHLY
<b>Regulation:</b>	MISA COMPLIANCE	<b>Sector:</b>	PETROLEUM REFINERIES
<b>Value:</b>	12.214	<b>Component Type:</b>	MAXIMUM
<b>Unit Of Measure:</b>	KG/D		
<b>Control Point Name:</b>	PLANT - PROCESS EFFLUENT		
<b>Parameter Name:</b>	RESIDUE,PART LOSS ON IGNIT.		

**MISA Industrial Wastewater**

**Discharge**

<b>Company Code:</b>	0000130104	<b>Result Structure:</b>	MISA MONTHLY REPORTING
<b>Control Point Id:</b>	0700	<b>Param Reported As:</b>	NOT APPLICABLE
<b>Sample Date:</b>	2014/08	<b>Frequency:</b>	MONTHLY
<b>Regulation:</b>	MISA COMPLIANCE	<b>Sector:</b>	PETROLEUM REFINERIES
<b>Value:</b>	4	<b>Component Type:</b>	NUM. IN AVERAGE
<b>Unit Of Measure:</b>	KG/D		
<b>Control Point Name:</b>	PLANT - PROCESS EFFLUENT		
<b>Parameter Name:</b>	SOLVENT EXTRACTABLES		

**MISA Industrial Wastewater**

**Discharge**

<b>Company Code:</b>	0000130104	<b>Result Structure:</b>	MISA MONTHLY REPORTING
<b>Control Point Id:</b>	0700	<b>Param Reported As:</b>	AS SULPHIDE
<b>Sample Date:</b>	2014/08	<b>Frequency:</b>	MONTHLY
<b>Regulation:</b>	MISA COMPLIANCE	<b>Sector:</b>	PETROLEUM REFINERIES
<b>Value:</b>	4	<b>Component Type:</b>	NUM. IN AVERAGE
<b>Unit Of Measure:</b>	KG/D		
<b>Control Point Name:</b>	PLANT - PROCESS EFFLUENT		
<b>Parameter Name:</b>	SULPHIDE, UNFILTERED REACTIVE		

**Site:** PETRO-CANADA LUBRICANTS INC.  
MISSISSAUGA ON

**Database:**  
SRDS

<b>Company Code:</b>	0000130104	<b>Sector:</b>	
<b>Works ID:</b>		<b>Region:</b>	
<b>SIC:</b>		<b>District:</b>	
<b>SIC1:</b>		<b>UTM Zone:</b>	
<b>SIC1 Desc:</b>		<b>UTM Easting:</b>	
<b>SIC2:</b>		<b>UTM Northing:</b>	
<b>SIC2 Desc:</b>		<b>UTM Precision:</b>	
<b>SIC3:</b>		<b>Minor Basin:</b>	
<b>SIC3 Desc:</b>		<b>Major Basin:</b>	
<b>Body of Water:</b>		<b>Report Year:</b>	2015
<b>Terminal Stream:</b>			

SIC Desc:  
Mailing Address:  
Corp Address:

**MISA Industrial Wastewater**

**Discharge**

<b>Company Code:</b>	0000130104	<b>Result Structure:</b>	MISA MONTHLY REPORTING
<b>Control Point Id:</b>	0700	<b>Param Reported As:</b>	NOT APPLICABLE
<b>Sample Date:</b>	2015/08	<b>Frequency:</b>	MONTHLY
<b>Regulation:</b>	MISA COMPLIANCE	<b>Sector:</b>	PETROLEUM REFINERIES
<b>Value:</b>	8.5265	<b>Component Type:</b>	AVERAGE
<b>Unit Of Measure:</b>	KG/D		
<b>Control Point Name:</b>	PLANT - PROCESS EFFLUENT		
<b>Parameter Name:</b>	RESIDUE, PARTICULATE		

**MISA Industrial Wastewater**

**Discharge**

<b>Company Code:</b>	0000130104	<b>Result Structure:</b>	MISA MONTHLY REPORTING
<b>Control Point Id:</b>	0800	<b>Param Reported As:</b>	AS PHENOL
<b>Sample Date:</b>	2015/03	<b>Frequency:</b>	MONTHLY
<b>Regulation:</b>	MISA COMPLIANCE	<b>Sector:</b>	PETROLEUM REFINERIES
<b>Value:</b>	0.072404	<b>Component Type:</b>	MINIMUM
<b>Unit Of Measure:</b>	KG/D		
<b>Control Point Name:</b>	PLANT - ONCE THROUGH COOLING WATER (OTCW)		
<b>Parameter Name:</b>	PHENOLICS, UNFILTERED REACTIVE		

**MISA Industrial Wastewater**

**Discharge**

<b>Company Code:</b>	0000130104	<b>Result Structure:</b>	MISA MONTHLY REPORTING
<b>Control Point Id:</b>	0800	<b>Param Reported As:</b>	NOT APPLICABLE
<b>Sample Date:</b>	2015/04	<b>Frequency:</b>	MONTHLY
<b>Regulation:</b>	MISA COMPLIANCE	<b>Sector:</b>	PETROLEUM REFINERIES
<b>Value:</b>	0.014704	<b>Component Type:</b>	AVERAGE
<b>Unit Of Measure:</b>	KG/D		
<b>Control Point Name:</b>	PLANT - ONCE THROUGH COOLING WATER (OTCW)		
<b>Parameter Name:</b>	BENZENE C6H6		

**MISA Industrial Wastewater**

**Discharge**

<b>Company Code:</b>	0000130104	<b>Result Structure:</b>	MISA MONTHLY REPORTING
<b>Control Point Id:</b>	0700	<b>Param Reported As:</b>	AS PHENOL
<b>Sample Date:</b>	2015/04	<b>Frequency:</b>	MONTHLY
<b>Regulation:</b>	MISA COMPLIANCE	<b>Sector:</b>	PETROLEUM REFINERIES
<b>Value:</b>	0.0054	<b>Component Type:</b>	MINIMUM
<b>Unit Of Measure:</b>	KG/D		
<b>Control Point Name:</b>	PLANT - PROCESS EFFLUENT		
<b>Parameter Name:</b>	PHENOLICS, UNFILTERED REACTIVE		

**MISA Industrial Wastewater**

**Discharge**

<b>Company Code:</b>	0000130104	<b>Result Structure:</b>	MISA MONTHLY REPORTING
<b>Control Point Id:</b>	0700	<b>Param Reported As:</b>	AS SULPHIDE
<b>Sample Date:</b>	2015/08	<b>Frequency:</b>	MONTHLY
<b>Regulation:</b>	MISA COMPLIANCE	<b>Sector:</b>	PETROLEUM REFINERIES
<b>Value:</b>	0.04771	<b>Component Type:</b>	AVERAGE
<b>Unit Of Measure:</b>	KG/D		
<b>Control Point Name:</b>	PLANT - PROCESS EFFLUENT		
<b>Parameter Name:</b>	SULPHIDE, UNFILTERED REACTIVE		

**MISA Industrial Wastewater**

**Discharge**

<b>Company Code:</b>	0000130104	<b>Result Structure:</b>	MISA MONTHLY REPORTING
<b>Control Point Id:</b>	0700	<b>Param Reported As:</b>	AS SULPHIDE
<b>Sample Date:</b>	2015/08	<b>Frequency:</b>	MONTHLY
<b>Regulation:</b>	MISA COMPLIANCE	<b>Sector:</b>	PETROLEUM REFINERIES
<b>Value:</b>	0.035616	<b>Component Type:</b>	MINIMUM
<b>Unit Of Measure:</b>	KG/D		
<b>Control Point Name:</b>	PLANT - PROCESS EFFLUENT		
<b>Parameter Name:</b>	SULPHIDE, UNFILTERED REACTIVE		

**MISA Industrial Wastewater  
Discharge**

<b>Company Code:</b>	0000130104	<b>Result Structure:</b>	MISA MONTHLY REPORTING
<b>Control Point Id:</b>	0700	<b>Param Reported As:</b>	AS CARBON
<b>Sample Date:</b>	2015/09	<b>Frequency:</b>	MONTHLY
<b>Regulation:</b>	MISA COMPLIANCE	<b>Sector:</b>	PETROLEUM REFINERIES
<b>Value:</b>	14.559	<b>Component Type:</b>	MINIMUM
<b>Unit Of Measure:</b>	KG/D		
<b>Control Point Name:</b>	PLANT - PROCESS EFFLUENT		
<b>Parameter Name:</b>	CARBON, DISSOLVED ORGANIC		

**MISA Industrial Wastewater  
Discharge**

<b>Company Code:</b>	0000130104	<b>Result Structure:</b>	MISA MONTHLY REPORTING
<b>Control Point Id:</b>	0700	<b>Param Reported As:</b>	AS SULPHIDE
<b>Sample Date:</b>	2015/09	<b>Frequency:</b>	MONTHLY
<b>Regulation:</b>	MISA COMPLIANCE	<b>Sector:</b>	PETROLEUM REFINERIES
<b>Value:</b>	0.036925	<b>Component Type:</b>	MINIMUM
<b>Unit Of Measure:</b>	KG/D		
<b>Control Point Name:</b>	PLANT - PROCESS EFFLUENT		
<b>Parameter Name:</b>	SULPHIDE, UNFILTERED REACTIVE		

**MISA Industrial Wastewater  
Discharge**

<b>Company Code:</b>	0000130104	<b>Result Structure:</b>	MISA MONTHLY REPORTING
<b>Control Point Id:</b>	0700	<b>Param Reported As:</b>	AS SULPHIDE
<b>Sample Date:</b>	2015/09	<b>Frequency:</b>	MONTHLY
<b>Regulation:</b>	MISA COMPLIANCE	<b>Sector:</b>	PETROLEUM REFINERIES
<b>Value:</b>	4	<b>Component Type:</b>	NUM. IN AVERAGE
<b>Unit Of Measure:</b>	KG/D		
<b>Control Point Name:</b>	PLANT - PROCESS EFFLUENT		
<b>Parameter Name:</b>	SULPHIDE, UNFILTERED REACTIVE		

**MISA Industrial Wastewater  
Discharge**

<b>Company Code:</b>	0000130104	<b>Result Structure:</b>	MISA MONTHLY REPORTING
<b>Control Point Id:</b>	0700	<b>Param Reported As:</b>	AS CARBON
<b>Sample Date:</b>	2015/10	<b>Frequency:</b>	MONTHLY
<b>Regulation:</b>	MISA COMPLIANCE	<b>Sector:</b>	PETROLEUM REFINERIES
<b>Value:</b>	24.308	<b>Component Type:</b>	MAXIMUM
<b>Unit Of Measure:</b>	KG/D		
<b>Control Point Name:</b>	PLANT - PROCESS EFFLUENT		
<b>Parameter Name:</b>	CARBON, DISSOLVED ORGANIC		

**MISA Industrial Wastewater  
Discharge**

<b>Company Code:</b>	0000130104	<b>Result Structure:</b>	MISA MONTHLY REPORTING
<b>Control Point Id:</b>	0700	<b>Param Reported As:</b>	NOT APPLICABLE
<b>Sample Date:</b>	2015/10	<b>Frequency:</b>	MONTHLY
<b>Regulation:</b>	MISA COMPLIANCE	<b>Sector:</b>	PETROLEUM REFINERIES

**Value:** 9188  
**Unit Of Measure:** M3/D  
**Control Point Name:** PLANT - PROCESS EFFLUENT  
**Parameter Name:** FLOW

**Component Type:** MAXIMUM

**MISA Industrial Wastewater  
Discharge**

**Company Code:** 0000130104  
**Control Point Id:** 0700  
**Sample Date:** 2015/05  
**Regulation:** MISA COMPLIANCE  
**Value:** 12.492  
**Unit Of Measure:** KG/D  
**Control Point Name:** PLANT - PROCESS EFFLUENT  
**Parameter Name:** RESIDUE, PARTICULATE

**Result Structure:** MISA MONTHLY REPORTING  
**Param Reported As:** NOT APPLICABLE  
**Frequency:** MONTHLY  
**Sector:** PETROLEUM REFINERIES  
**Component Type:** MAXIMUM

**MISA Industrial Wastewater  
Discharge**

**Company Code:** 0000130104  
**Control Point Id:** 0700  
**Sample Date:** 2015/05  
**Regulation:** MISA COMPLIANCE  
**Value:** 12.492  
**Unit Of Measure:** KG/D  
**Control Point Name:** PLANT - PROCESS EFFLUENT  
**Parameter Name:** RESIDUE,PART LOSS ON IGNIT.

**Result Structure:** MISA MONTHLY REPORTING  
**Param Reported As:** NOT APPLICABLE  
**Frequency:** MONTHLY  
**Sector:** PETROLEUM REFINERIES  
**Component Type:** MAXIMUM

**MISA Industrial Wastewater  
Discharge**

**Company Code:** 0000130104  
**Control Point Id:** 0700  
**Sample Date:** 2015/05  
**Regulation:** MISA COMPLIANCE  
**Value:** 3.7651  
**Unit Of Measure:** KG/D  
**Control Point Name:** PLANT - PROCESS EFFLUENT  
**Parameter Name:** SOLVENT EXTRACTABLES

**Result Structure:** MISA MONTHLY REPORTING  
**Param Reported As:** NOT APPLICABLE  
**Frequency:** MONTHLY  
**Sector:** PETROLEUM REFINERIES  
**Component Type:** AVERAGE

**MISA Industrial Wastewater  
Discharge**

**Company Code:** 0000130104  
**Control Point Id:** 0700  
**Sample Date:** 2015/05  
**Regulation:** MISA COMPLIANCE  
**Value:** 2.503  
**Unit Of Measure:** KG/D  
**Control Point Name:** PLANT - PROCESS EFFLUENT  
**Parameter Name:** SOLVENT EXTRACTABLES

**Result Structure:** MISA MONTHLY REPORTING  
**Param Reported As:** NOT APPLICABLE  
**Frequency:** MONTHLY  
**Sector:** PETROLEUM REFINERIES  
**Component Type:** MINIMUM

**MISA Industrial Wastewater  
Discharge**

**Company Code:** 0000130104  
**Control Point Id:** 0800  
**Sample Date:** 2015/10  
**Regulation:** MISA COMPLIANCE  
**Value:** 0.013671  
**Unit Of Measure:** KG/D  
**Control Point Name:** PLANT - ONCE THROUGH COOLING WATER (OTCW)  
**Parameter Name:** BENZENE C6H6

**Result Structure:** MISA MONTHLY REPORTING  
**Param Reported As:** NOT APPLICABLE  
**Frequency:** MONTHLY  
**Sector:** PETROLEUM REFINERIES  
**Component Type:** MINIMUM

**MISA Industrial Wastewater**  
**Discharge**

<b>Company Code:</b>	0000130104	<b>Result Structure:</b>	MISA MONTHLY REPORTING
<b>Control Point Id:</b>	0800	<b>Param Reported As:</b>	NOT APPLICABLE
<b>Sample Date:</b>	2015/10	<b>Frequency:</b>	MONTHLY
<b>Regulation:</b>	MISA COMPLIANCE	<b>Sector:</b>	PETROLEUM REFINERIES
<b>Value:</b>	71393.2	<b>Component Type:</b>	AVERAGE
<b>Unit Of Measure:</b>	M3/D		
<b>Control Point Name:</b>	PLANT - ONCE THROUGH COOLING WATER (OTCW)		
<b>Parameter Name:</b>	FLOW		

**MISA Industrial Wastewater**  
**Discharge**

<b>Company Code:</b>	0000130104	<b>Result Structure:</b>	MISA MONTHLY REPORTING
<b>Control Point Id:</b>	0800	<b>Param Reported As:</b>	NOT APPLICABLE
<b>Sample Date:</b>	2015/10	<b>Frequency:</b>	MONTHLY
<b>Regulation:</b>	MISA COMPLIANCE	<b>Sector:</b>	PETROLEUM REFINERIES
<b>Value:</b>	4	<b>Component Type:</b>	NUM. IN AVERAGE
<b>Unit Of Measure:</b>	M3/D		
<b>Control Point Name:</b>	PLANT - ONCE THROUGH COOLING WATER (OTCW)		
<b>Parameter Name:</b>	FLOW		

**MISA Industrial Wastewater**  
**Discharge**

<b>Company Code:</b>	0000130104	<b>Result Structure:</b>	MISA MONTHLY REPORTING
<b>Control Point Id:</b>	0800	<b>Param Reported As:</b>	AS PHENOL
<b>Sample Date:</b>	2015/11	<b>Frequency:</b>	MONTHLY
<b>Regulation:</b>	MISA COMPLIANCE	<b>Sector:</b>	PETROLEUM REFINERIES
<b>Value:</b>	0.074921	<b>Component Type:</b>	MINIMUM
<b>Unit Of Measure:</b>	KG/D		
<b>Control Point Name:</b>	PLANT - ONCE THROUGH COOLING WATER (OTCW)		
<b>Parameter Name:</b>	PHENOLICS, UNFILTERED REACTIVE		

**MISA Industrial Wastewater**  
**Discharge**

<b>Company Code:</b>	0000130104	<b>Result Structure:</b>	MISA MONTHLY REPORTING
<b>Control Point Id:</b>	0800	<b>Param Reported As:</b>	AS PHENOL
<b>Sample Date:</b>	2015/11	<b>Frequency:</b>	MONTHLY
<b>Regulation:</b>	MISA COMPLIANCE	<b>Sector:</b>	PETROLEUM REFINERIES
<b>Value:</b>	0.075244	<b>Component Type:</b>	AVERAGE
<b>Unit Of Measure:</b>	KG/D		
<b>Control Point Name:</b>	PLANT - ONCE THROUGH COOLING WATER (OTCW)		
<b>Parameter Name:</b>	PHENOLICS, UNFILTERED REACTIVE		

**MISA Industrial Wastewater**  
**Discharge**

<b>Company Code:</b>	0000130104	<b>Result Structure:</b>	MISA MONTHLY REPORTING
<b>Control Point Id:</b>	0700	<b>Param Reported As:</b>	AS PHENOL
<b>Sample Date:</b>	2015/10	<b>Frequency:</b>	MONTHLY
<b>Regulation:</b>	MISA COMPLIANCE	<b>Sector:</b>	PETROLEUM REFINERIES
<b>Value:</b>	0.009188	<b>Component Type:</b>	MAXIMUM
<b>Unit Of Measure:</b>	KG/D		
<b>Control Point Name:</b>	PLANT - PROCESS EFFLUENT		
<b>Parameter Name:</b>	PHENOLICS, UNFILTERED REACTIVE		

**MISA Industrial Wastewater**  
**Discharge**

<b>Company Code:</b>	0000130104	<b>Result Structure:</b>	MISA MONTHLY REPORTING
<b>Control Point Id:</b>	0700	<b>Param Reported As:</b>	AS NITROGEN
<b>Sample Date:</b>	2015/06	<b>Frequency:</b>	MONTHLY

<b>Regulation:</b>	MISA COMPLIANCE	<b>Sector:</b>	PETROLEUM REFINERIES
<b>Value:</b>	0.20915	<b>Component Type:</b>	MAXIMUM
<b>Unit Of Measure:</b>	KG/D		
<b>Control Point Name:</b>	PLANT - PROCESS EFFLUENT		
<b>Parameter Name:</b>	AMMONIUM+AMMONIA, TOTAL FILTER.REAC		

**MISA Industrial Wastewater Discharge**

<b>Company Code:</b>	0000130104	<b>Result Structure:</b>	MISA MONTHLY REPORTING
<b>Control Point Id:</b>	0700	<b>Param Reported As:</b>	NOT APPLICABLE
<b>Sample Date:</b>	2015/06	<b>Frequency:</b>	MONTHLY
<b>Regulation:</b>	MISA COMPLIANCE	<b>Sector:</b>	PETROLEUM REFINERIES
<b>Value:</b>	30	<b>Component Type:</b>	NUM. IN AVERAGE
<b>Unit Of Measure:</b>	KG/D		
<b>Control Point Name:</b>	PLANT - PROCESS EFFLUENT		
<b>Parameter Name:</b>	RESIDUE,PART LOSS ON IGNIT.		

**MISA Industrial Wastewater Discharge**

<b>Company Code:</b>	0000130104	<b>Result Structure:</b>	MISA MONTHLY REPORTING
<b>Control Point Id:</b>	0700	<b>Param Reported As:</b>	NOT APPLICABLE
<b>Sample Date:</b>	2015/01	<b>Frequency:</b>	MONTHLY
<b>Regulation:</b>	MISA COMPLIANCE	<b>Sector:</b>	PETROLEUM REFINERIES
<b>Value:</b>	4	<b>Component Type:</b>	NUM. IN AVERAGE
<b>Unit Of Measure:</b>	KG/D		
<b>Control Point Name:</b>	PLANT - PROCESS EFFLUENT		
<b>Parameter Name:</b>	SOLVENT EXTRACTABLES		

**MISA Industrial Wastewater Discharge**

<b>Company Code:</b>	0000130104	<b>Result Structure:</b>	MISA MONTHLY REPORTING
<b>Control Point Id:</b>	0700	<b>Param Reported As:</b>	AS NITROGEN
<b>Sample Date:</b>	2015/02	<b>Frequency:</b>	MONTHLY
<b>Regulation:</b>	MISA COMPLIANCE	<b>Sector:</b>	PETROLEUM REFINERIES
<b>Value:</b>	0	<b>Component Type:</b>	MINIMUM
<b>Unit Of Measure:</b>	KG/D		
<b>Control Point Name:</b>	PLANT - PROCESS EFFLUENT		
<b>Parameter Name:</b>	AMMONIUM+AMMONIA, TOTAL FILTER.REAC		

**MISA Industrial Wastewater Discharge**

<b>Company Code:</b>	0000130104	<b>Result Structure:</b>	MISA MONTHLY REPORTING
<b>Control Point Id:</b>	0700	<b>Param Reported As:</b>	AS NITROGEN
<b>Sample Date:</b>	2015/02	<b>Frequency:</b>	MONTHLY
<b>Regulation:</b>	MISA COMPLIANCE	<b>Sector:</b>	PETROLEUM REFINERIES
<b>Value:</b>	4	<b>Component Type:</b>	NUM. IN AVERAGE
<b>Unit Of Measure:</b>	KG/D		
<b>Control Point Name:</b>	PLANT - PROCESS EFFLUENT		
<b>Parameter Name:</b>	AMMONIUM+AMMONIA, TOTAL FILTER.REAC		

**MISA Industrial Wastewater Discharge**

<b>Company Code:</b>	0000130104	<b>Result Structure:</b>	MISA MONTHLY REPORTING
<b>Control Point Id:</b>	0800	<b>Param Reported As:</b>	NOT APPLICABLE
<b>Sample Date:</b>	2015/04	<b>Frequency:</b>	MONTHLY
<b>Regulation:</b>	MISA COMPLIANCE	<b>Sector:</b>	PETROLEUM REFINERIES
<b>Value:</b>	0.015006	<b>Component Type:</b>	MAXIMUM
<b>Unit Of Measure:</b>	KG/D		
<b>Control Point Name:</b>	PLANT - ONCE THROUGH COOLING WATER (OTCW)		
<b>Parameter Name:</b>	BENZENE C6H6		



**MISA Industrial Wastewater**  
**Discharge**

<b>Company Code:</b>	0000130104	<b>Result Structure:</b>	MISA MONTHLY REPORTING
<b>Control Point Id:</b>	0800	<b>Param Reported As:</b>	NOT APPLICABLE
<b>Sample Date:</b>	2015/04	<b>Frequency:</b>	MONTHLY
<b>Regulation:</b>	MISA COMPLIANCE	<b>Sector:</b>	PETROLEUM REFINERIES
<b>Value:</b>	5	<b>Component Type:</b>	NUM. IN AVERAGE
<b>Unit Of Measure:</b>	KG/D		
<b>Control Point Name:</b>	PLANT - ONCE THROUGH COOLING WATER (OTCW)		
<b>Parameter Name:</b>	BENZENE C6H6		

**MISA Industrial Wastewater**  
**Discharge**

<b>Company Code:</b>	0000130104	<b>Result Structure:</b>	MISA MONTHLY REPORTING
<b>Control Point Id:</b>	0800	<b>Param Reported As:</b>	NOT APPLICABLE
<b>Sample Date:</b>	2015/04	<b>Frequency:</b>	MONTHLY
<b>Regulation:</b>	MISA COMPLIANCE	<b>Sector:</b>	PETROLEUM REFINERIES
<b>Value:</b>	72371.5	<b>Component Type:</b>	MINIMUM
<b>Unit Of Measure:</b>	M3/D		
<b>Control Point Name:</b>	PLANT - ONCE THROUGH COOLING WATER (OTCW)		
<b>Parameter Name:</b>	FLOW		

**MISA Industrial Wastewater**  
**Discharge**

<b>Company Code:</b>	0000130104	<b>Result Structure:</b>	MISA MONTHLY REPORTING
<b>Control Point Id:</b>	0700	<b>Param Reported As:</b>	AS SULPHIDE
<b>Sample Date:</b>	2015/06	<b>Frequency:</b>	MONTHLY
<b>Regulation:</b>	MISA COMPLIANCE	<b>Sector:</b>	PETROLEUM REFINERIES
<b>Value:</b>	0.050484	<b>Component Type:</b>	MAXIMUM
<b>Unit Of Measure:</b>	KG/D		
<b>Control Point Name:</b>	PLANT - PROCESS EFFLUENT		
<b>Parameter Name:</b>	SULPHIDE, UNFILTERED REACTIVE		

**MISA Industrial Wastewater**  
**Discharge**

<b>Company Code:</b>	0000130104	<b>Result Structure:</b>	MISA MONTHLY REPORTING
<b>Control Point Id:</b>	0700	<b>Param Reported As:</b>	AS NITROGEN
<b>Sample Date:</b>	2015/07	<b>Frequency:</b>	MONTHLY
<b>Regulation:</b>	MISA COMPLIANCE	<b>Sector:</b>	PETROLEUM REFINERIES
<b>Value:</b>	0	<b>Component Type:</b>	MINIMUM
<b>Unit Of Measure:</b>	KG/D		
<b>Control Point Name:</b>	PLANT - PROCESS EFFLUENT		
<b>Parameter Name:</b>	AMMONIUM+AMMONIA, TOTAL FILTER.REAC		

**MISA Industrial Wastewater**  
**Discharge**

<b>Company Code:</b>	0000130104	<b>Result Structure:</b>	MISA MONTHLY REPORTING
<b>Control Point Id:</b>	0700	<b>Param Reported As:</b>	AS CARBON
<b>Sample Date:</b>	2015/07	<b>Frequency:</b>	MONTHLY
<b>Regulation:</b>	MISA COMPLIANCE	<b>Sector:</b>	PETROLEUM REFINERIES
<b>Value:</b>	58.727	<b>Component Type:</b>	MAXIMUM
<b>Unit Of Measure:</b>	KG/D		
<b>Control Point Name:</b>	PLANT - PROCESS EFFLUENT		
<b>Parameter Name:</b>	CARBON, DISSOLVED ORGANIC		

**MISA Industrial Wastewater**  
**Discharge**

<b>Company Code:</b>	0000130104	<b>Result Structure:</b>	MISA MONTHLY REPORTING
<b>Control Point Id:</b>	0700	<b>Param Reported As:</b>	NOT APPLICABLE

**Sample Date:** 2015/11  
**Regulation:** MISA COMPLIANCE  
**Value:** 6.987  
**Unit Of Measure:** KG/D  
**Control Point Name:** PLANT - PROCESS EFFLUENT  
**Parameter Name:** RESIDUE, PARTICULATE

**Frequency:** MONTHLY  
**Sector:** PETROLEUM REFINERIES  
**Component Type:** MAXIMUM

**MISA Industrial Wastewater**  
**Discharge**

**Company Code:** 0000130104  
**Control Point Id:** 0700  
**Sample Date:** 2015/02  
**Regulation:** MISA COMPLIANCE  
**Value:** 28  
**Unit Of Measure:** KG/D  
**Control Point Name:** PLANT - PROCESS EFFLUENT  
**Parameter Name:** PHENOLICS, UNFILTERED REACTIVE

**Result Structure:** MISA MONTHLY REPORTING  
**Param Reported As:** AS PHENOL  
**Frequency:** MONTHLY  
**Sector:** PETROLEUM REFINERIES  
**Component Type:** NUM. IN AVERAGE

**MISA Industrial Wastewater**  
**Discharge**

**Company Code:** 0000130104  
**Control Point Id:** 0700  
**Sample Date:** 2015/02  
**Regulation:** MISA COMPLIANCE  
**Value:** 0.0063182  
**Unit Of Measure:** KG/D  
**Control Point Name:** PLANT - PROCESS EFFLUENT  
**Parameter Name:** PHENOLICS, UNFILTERED REACTIVE

**Result Structure:** MISA MONTHLY REPORTING  
**Param Reported As:** AS PHENOL  
**Frequency:** MONTHLY  
**Sector:** PETROLEUM REFINERIES  
**Component Type:** AVERAGE

**MISA Industrial Wastewater**  
**Discharge**

**Company Code:** 0000130104  
**Control Point Id:** 0700  
**Sample Date:** 2015/02  
**Regulation:** MISA COMPLIANCE  
**Value:** 7.199  
**Unit Of Measure:** KG/D  
**Control Point Name:** PLANT - PROCESS EFFLUENT  
**Parameter Name:** RESIDUE, PARTICULATE

**Result Structure:** MISA MONTHLY REPORTING  
**Param Reported As:** NOT APPLICABLE  
**Frequency:** MONTHLY  
**Sector:** PETROLEUM REFINERIES  
**Component Type:** MAXIMUM

**MISA Industrial Wastewater**  
**Discharge**

**Company Code:** 0000130104  
**Control Point Id:** 0700  
**Sample Date:** 2015/02  
**Regulation:** MISA COMPLIANCE  
**Value:** 8.85  
**Unit Of Measure:** KG/D  
**Control Point Name:** PLANT - PROCESS EFFLUENT  
**Parameter Name:** RESIDUE,PART LOSS ON IGNIT.

**Result Structure:** MISA MONTHLY REPORTING  
**Param Reported As:** NOT APPLICABLE  
**Frequency:** MONTHLY  
**Sector:** PETROLEUM REFINERIES  
**Component Type:** MAXIMUM

**MISA Industrial Wastewater**  
**Discharge**

**Company Code:** 0000130104  
**Control Point Id:** 0800  
**Sample Date:** 2015/09  
**Regulation:** MISA COMPLIANCE  
**Value:** 0.47272  
**Unit Of Measure:** KG/D  
**Control Point Name:** PLANT - ONCE THROUGH COOLING WATER (OTCW)  
**Parameter Name:** SULPHIDE, UNFILTERED REACTIVE

**Result Structure:** MISA MONTHLY REPORTING  
**Param Reported As:** AS SULPHIDE  
**Frequency:** MONTHLY  
**Sector:** PETROLEUM REFINERIES  
**Component Type:** MINIMUM

**MISA Industrial Wastewater**  
**Discharge**

<b>Company Code:</b>	0000130104	<b>Result Structure:</b>	MISA MONTHLY REPORTING
<b>Control Point Id:</b>	0700	<b>Param Reported As:</b>	NOT APPLICABLE
<b>Sample Date:</b>	2015/07	<b>Frequency:</b>	MONTHLY
<b>Regulation:</b>	MISA COMPLIANCE	<b>Sector:</b>	PETROLEUM REFINERIES
<b>Value:</b>	6.7116	<b>Component Type:</b>	MAXIMUM
<b>Unit Of Measure:</b>	KG/D		
<b>Control Point Name:</b>	PLANT - PROCESS EFFLUENT		
<b>Parameter Name:</b>	SOLVENT EXTRACTABLES		

**MISA Industrial Wastewater**  
**Discharge**

<b>Company Code:</b>	0000130104	<b>Result Structure:</b>	MISA MONTHLY REPORTING
<b>Control Point Id:</b>	0700	<b>Param Reported As:</b>	NOT APPLICABLE
<b>Sample Date:</b>	2015/07	<b>Frequency:</b>	MONTHLY
<b>Regulation:</b>	MISA COMPLIANCE	<b>Sector:</b>	PETROLEUM REFINERIES
<b>Value:</b>	5	<b>Component Type:</b>	NUM. IN AVERAGE
<b>Unit Of Measure:</b>	KG/D		
<b>Control Point Name:</b>	PLANT - PROCESS EFFLUENT		
<b>Parameter Name:</b>	SOLVENT EXTRACTABLES		

**MISA Industrial Wastewater**  
**Discharge**

<b>Company Code:</b>	0000130104	<b>Result Structure:</b>	MISA MONTHLY REPORTING
<b>Control Point Id:</b>	0700	<b>Param Reported As:</b>	AS SULPHIDE
<b>Sample Date:</b>	2015/03	<b>Frequency:</b>	MONTHLY
<b>Regulation:</b>	MISA COMPLIANCE	<b>Sector:</b>	PETROLEUM REFINERIES
<b>Value:</b>	0.062419	<b>Component Type:</b>	MAXIMUM
<b>Unit Of Measure:</b>	KG/D		
<b>Control Point Name:</b>	PLANT - PROCESS EFFLUENT		
<b>Parameter Name:</b>	SULPHIDE, UNFILTERED REACTIVE		

**MISA Industrial Wastewater**  
**Discharge**

<b>Company Code:</b>	0000130104	<b>Result Structure:</b>	MISA MONTHLY REPORTING
<b>Control Point Id:</b>	0800	<b>Param Reported As:</b>	NOT APPLICABLE
<b>Sample Date:</b>	2015/01	<b>Frequency:</b>	MONTHLY
<b>Regulation:</b>	MISA COMPLIANCE	<b>Sector:</b>	PETROLEUM REFINERIES
<b>Value:</b>	0.014744	<b>Component Type:</b>	MAXIMUM
<b>Unit Of Measure:</b>	KG/D		
<b>Control Point Name:</b>	PLANT - ONCE THROUGH COOLING WATER (OTCW)		
<b>Parameter Name:</b>	BENZENE C6H6		

**MISA Industrial Wastewater**  
**Discharge**

<b>Company Code:</b>	0000130104	<b>Result Structure:</b>	MISA MONTHLY REPORTING
<b>Control Point Id:</b>	0800	<b>Param Reported As:</b>	NOT APPLICABLE
<b>Sample Date:</b>	2015/01	<b>Frequency:</b>	MONTHLY
<b>Regulation:</b>	MISA COMPLIANCE	<b>Sector:</b>	PETROLEUM REFINERIES
<b>Value:</b>	0.014744	<b>Component Type:</b>	MAXIMUM
<b>Unit Of Measure:</b>	KG/D		
<b>Control Point Name:</b>	PLANT - ONCE THROUGH COOLING WATER (OTCW)		
<b>Parameter Name:</b>	TOLUENE C7H8		

**MISA Industrial Wastewater**  
**Discharge**

<b>Company Code:</b>	0000130104	<b>Result Structure:</b>	MISA MONTHLY REPORTING
----------------------	------------	--------------------------	------------------------

<b>Control Point Id:</b>	0800	<b>Param Reported As:</b>	NOT APPLICABLE
<b>Sample Date:</b>	2015/01	<b>Frequency:</b>	MONTHLY
<b>Regulation:</b>	MISA COMPLIANCE	<b>Sector:</b>	PETROLEUM REFINERIES
<b>Value:</b>	0.013323	<b>Component Type:</b>	MINIMUM
<b>Unit Of Measure:</b>	KG/D		
<b>Control Point Name:</b>	PLANT - ONCE THROUGH COOLING WATER (OTCW)		
<b>Parameter Name:</b>	TOLUENE C7H8		

**MISA Industrial Wastewater Discharge**

<b>Company Code:</b>	0000130104	<b>Result Structure:</b>	MISA MONTHLY REPORTING
<b>Control Point Id:</b>	0700	<b>Param Reported As:</b>	NOT APPLICABLE
<b>Sample Date:</b>	2015/04	<b>Frequency:</b>	MONTHLY
<b>Regulation:</b>	MISA COMPLIANCE	<b>Sector:</b>	PETROLEUM REFINERIES
<b>Value:</b>	8.382	<b>Component Type:</b>	MAXIMUM
<b>Unit Of Measure:</b>	KG/D		
<b>Control Point Name:</b>	PLANT - PROCESS EFFLUENT		
<b>Parameter Name:</b>	RESIDUE, PARTICULATE		

**MISA Industrial Wastewater Discharge**

<b>Company Code:</b>	0000130104	<b>Result Structure:</b>	MISA MONTHLY REPORTING
<b>Control Point Id:</b>	0800	<b>Param Reported As:</b>	AS PHENOL
<b>Sample Date:</b>	2015/06	<b>Frequency:</b>	MONTHLY
<b>Regulation:</b>	MISA COMPLIANCE	<b>Sector:</b>	PETROLEUM REFINERIES
<b>Value:</b>	4	<b>Component Type:</b>	NUM. IN AVERAGE
<b>Unit Of Measure:</b>	KG/D		
<b>Control Point Name:</b>	PLANT - ONCE THROUGH COOLING WATER (OTCW)		
<b>Parameter Name:</b>	PHENOLICS, UNFILTERED REACTIVE		

**MISA Industrial Wastewater Discharge**

<b>Company Code:</b>	0000130104	<b>Result Structure:</b>	MISA MONTHLY REPORTING
<b>Control Point Id:</b>	0700	<b>Param Reported As:</b>	AS PHOSPHORUS
<b>Sample Date:</b>	2015/09	<b>Frequency:</b>	MONTHLY
<b>Regulation:</b>	MISA COMPLIANCE	<b>Sector:</b>	PETROLEUM REFINERIES
<b>Value:</b>	0.12133	<b>Component Type:</b>	MINIMUM
<b>Unit Of Measure:</b>	KG/D		
<b>Control Point Name:</b>	PLANT - PROCESS EFFLUENT		
<b>Parameter Name:</b>	PHOSPHORUS, UNFILTERED TOTAL		

**MISA Industrial Wastewater Discharge**

<b>Company Code:</b>	0000130104	<b>Result Structure:</b>	MISA MONTHLY REPORTING
<b>Control Point Id:</b>	0700	<b>Param Reported As:</b>	NOT APPLICABLE
<b>Sample Date:</b>	2015/09	<b>Frequency:</b>	MONTHLY
<b>Regulation:</b>	MISA COMPLIANCE	<b>Sector:</b>	PETROLEUM REFINERIES
<b>Value:</b>	7.3548	<b>Component Type:</b>	AVERAGE
<b>Unit Of Measure:</b>	KG/D		
<b>Control Point Name:</b>	PLANT - PROCESS EFFLUENT		
<b>Parameter Name:</b>	RESIDUE, PARTICULATE		

**MISA Industrial Wastewater Discharge**

<b>Company Code:</b>	0000130104	<b>Result Structure:</b>	MISA MONTHLY REPORTING
<b>Control Point Id:</b>	0800	<b>Param Reported As:</b>	NOT APPLICABLE
<b>Sample Date:</b>	2015/02	<b>Frequency:</b>	MONTHLY
<b>Regulation:</b>	MISA COMPLIANCE	<b>Sector:</b>	PETROLEUM REFINERIES
<b>Value:</b>	0.013544	<b>Component Type:</b>	AVERAGE
<b>Unit Of Measure:</b>	KG/D		
<b>Control Point Name:</b>	PLANT - ONCE THROUGH COOLING WATER (OTCW)		

Parameter Name: TOLUENE C7H8

**MISA Industrial Wastewater  
Discharge**

<b>Company Code:</b>	0000130104	<b>Result Structure:</b>	MISA MONTHLY REPORTING
<b>Control Point Id:</b>	0800	<b>Param Reported As:</b>	NOT APPLICABLE
<b>Sample Date:</b>	2015/03	<b>Frequency:</b>	MONTHLY
<b>Regulation:</b>	MISA COMPLIANCE	<b>Sector:</b>	PETROLEUM REFINERIES
<b>Value:</b>	72404.3	<b>Component Type:</b>	MINIMUM
<b>Unit Of Measure:</b>	M3/D		
<b>Control Point Name:</b>	PLANT - ONCE THROUGH COOLING WATER (OTCW)		
<b>Parameter Name:</b>	FLOW		

**MISA Industrial Wastewater  
Discharge**

<b>Company Code:</b>	0000130104	<b>Result Structure:</b>	MISA MONTHLY REPORTING
<b>Control Point Id:</b>	0800	<b>Param Reported As:</b>	NOT APPLICABLE
<b>Sample Date:</b>	2015/02	<b>Frequency:</b>	MONTHLY
<b>Regulation:</b>	MISA COMPLIANCE	<b>Sector:</b>	PETROLEUM REFINERIES
<b>Value:</b>	4	<b>Component Type:</b>	NUM. IN AVERAGE
<b>Unit Of Measure:</b>	M3/D		
<b>Control Point Name:</b>	PLANT - ONCE THROUGH COOLING WATER (OTCW)		
<b>Parameter Name:</b>	FLOW		

**MISA Industrial Wastewater  
Discharge**

<b>Company Code:</b>	0000130104	<b>Result Structure:</b>	MISA MONTHLY REPORTING
<b>Control Point Id:</b>	0800	<b>Param Reported As:</b>	AS PHENOL
<b>Sample Date:</b>	2015/02	<b>Frequency:</b>	MONTHLY
<b>Regulation:</b>	MISA COMPLIANCE	<b>Sector:</b>	PETROLEUM REFINERIES
<b>Value:</b>	0.066439	<b>Component Type:</b>	MINIMUM
<b>Unit Of Measure:</b>	KG/D		
<b>Control Point Name:</b>	PLANT - ONCE THROUGH COOLING WATER (OTCW)		
<b>Parameter Name:</b>	PHENOLICS, UNFILTERED REACTIVE		

**MISA Industrial Wastewater  
Discharge**

<b>Company Code:</b>	0000130104	<b>Result Structure:</b>	MISA MONTHLY REPORTING
<b>Control Point Id:</b>	0700	<b>Param Reported As:</b>	AS CARBON
<b>Sample Date:</b>	2015/03	<b>Frequency:</b>	MONTHLY
<b>Regulation:</b>	MISA COMPLIANCE	<b>Sector:</b>	PETROLEUM REFINERIES
<b>Value:</b>	4	<b>Component Type:</b>	NUM. IN AVERAGE
<b>Unit Of Measure:</b>	KG/D		
<b>Control Point Name:</b>	PLANT - PROCESS EFFLUENT		
<b>Parameter Name:</b>	CARBON, DISSOLVED ORGANIC		

**MISA Industrial Wastewater  
Discharge**

<b>Company Code:</b>	0000130104	<b>Result Structure:</b>	MISA MONTHLY REPORTING
<b>Control Point Id:</b>	0800	<b>Param Reported As:</b>	NOT APPLICABLE
<b>Sample Date:</b>	2015/08	<b>Frequency:</b>	MONTHLY
<b>Regulation:</b>	MISA COMPLIANCE	<b>Sector:</b>	PETROLEUM REFINERIES
<b>Value:</b>	0.015662	<b>Component Type:</b>	AVERAGE
<b>Unit Of Measure:</b>	KG/D		
<b>Control Point Name:</b>	PLANT - ONCE THROUGH COOLING WATER (OTCW)		
<b>Parameter Name:</b>	TOLUENE C7H8		

**MISA Industrial Wastewater  
Discharge**

<b>Company Code:</b>	0000130104	<b>Result Structure:</b>	MISA MONTHLY REPORTING
<b>Control Point Id:</b>	0800	<b>Param Reported As:</b>	NOT APPLICABLE
<b>Sample Date:</b>	2015/09	<b>Frequency:</b>	MONTHLY
<b>Regulation:</b>	MISA COMPLIANCE	<b>Sector:</b>	PETROLEUM REFINERIES
<b>Value:</b>	5	<b>Component Type:</b>	NUM. IN AVERAGE
<b>Unit Of Measure:</b>	KG/D		
<b>Control Point Name:</b>	PLANT - ONCE THROUGH COOLING WATER (OTCW)		
<b>Parameter Name:</b>	BENZENE C6H6		

**MISA Industrial Wastewater**

**Discharge**

<b>Company Code:</b>	0000130104	<b>Result Structure:</b>	MISA MONTHLY REPORTING
<b>Control Point Id:</b>	0700	<b>Param Reported As:</b>	AS CARBON
<b>Sample Date:</b>	2015/12	<b>Frequency:</b>	MONTHLY
<b>Regulation:</b>	MISA COMPLIANCE	<b>Sector:</b>	PETROLEUM REFINERIES
<b>Value:</b>	22.004	<b>Component Type:</b>	AVERAGE
<b>Unit Of Measure:</b>	KG/D		
<b>Control Point Name:</b>	PLANT - PROCESS EFFLUENT		
<b>Parameter Name:</b>	CARBON, DISSOLVED ORGANIC		

**MISA Industrial Wastewater**

**Discharge**

<b>Company Code:</b>	0000130104	<b>Result Structure:</b>	MISA MONTHLY REPORTING
<b>Control Point Id:</b>	0800	<b>Param Reported As:</b>	NOT APPLICABLE
<b>Sample Date:</b>	2015/12	<b>Frequency:</b>	MONTHLY
<b>Regulation:</b>	MISA COMPLIANCE	<b>Sector:</b>	PETROLEUM REFINERIES
<b>Value:</b>	0.01558	<b>Component Type:</b>	MAXIMUM
<b>Unit Of Measure:</b>	KG/D		
<b>Control Point Name:</b>	PLANT - ONCE THROUGH COOLING WATER (OTCW)		
<b>Parameter Name:</b>	BENZENE C6H6		

**MISA Industrial Wastewater**

**Discharge**

<b>Company Code:</b>	0000130104	<b>Result Structure:</b>	MISA MONTHLY REPORTING
<b>Control Point Id:</b>	0800	<b>Param Reported As:</b>	AS PHENOL
<b>Sample Date:</b>	2015/08	<b>Frequency:</b>	MONTHLY
<b>Regulation:</b>	MISA COMPLIANCE	<b>Sector:</b>	PETROLEUM REFINERIES
<b>Value:</b>	0.069751	<b>Component Type:</b>	MINIMUM
<b>Unit Of Measure:</b>	KG/D		
<b>Control Point Name:</b>	PLANT - ONCE THROUGH COOLING WATER (OTCW)		
<b>Parameter Name:</b>	PHENOLICS, UNFILTERED REACTIVE		

**MISA Industrial Wastewater**

**Discharge**

<b>Company Code:</b>	0000130104	<b>Result Structure:</b>	MISA MONTHLY REPORTING
<b>Control Point Id:</b>	0700	<b>Param Reported As:</b>	AS CARBON
<b>Sample Date:</b>	2015/05	<b>Frequency:</b>	MONTHLY
<b>Regulation:</b>	MISA COMPLIANCE	<b>Sector:</b>	PETROLEUM REFINERIES
<b>Value:</b>	4	<b>Component Type:</b>	NUM. IN AVERAGE
<b>Unit Of Measure:</b>	KG/D		
<b>Control Point Name:</b>	PLANT - PROCESS EFFLUENT		
<b>Parameter Name:</b>	CARBON, DISSOLVED ORGANIC		

**MISA Industrial Wastewater**

**Discharge**

<b>Company Code:</b>	0000130104	<b>Result Structure:</b>	MISA MONTHLY REPORTING
<b>Control Point Id:</b>	0800	<b>Param Reported As:</b>	AS SULPHIDE
<b>Sample Date:</b>	2015/10	<b>Frequency:</b>	MONTHLY
<b>Regulation:</b>	MISA COMPLIANCE	<b>Sector:</b>	PETROLEUM REFINERIES
<b>Value:</b>	0.47849	<b>Component Type:</b>	MINIMUM
<b>Unit Of Measure:</b>	KG/D		

**Control Point Name:** PLANT - ONCE THROUGH COOLING WATER (OTCW)  
**Parameter Name:** SULPHIDE, UNFILTERED REACTIVE

**MISA Industrial Wastewater  
Discharge**

<b>Company Code:</b>	0000130104	<b>Result Structure:</b>	MISA MONTHLY REPORTING
<b>Control Point Id:</b>	0700	<b>Param Reported As:</b>	AS SULPHIDE
<b>Sample Date:</b>	2015/09	<b>Frequency:</b>	MONTHLY
<b>Regulation:</b>	MISA COMPLIANCE	<b>Sector:</b>	PETROLEUM REFINERIES
<b>Value:</b>	0.051982	<b>Component Type:</b>	MAXIMUM
<b>Unit Of Measure:</b>	KG/D		
<b>Control Point Name:</b>	PLANT - PROCESS EFFLUENT		
<b>Parameter Name:</b>	SULPHIDE, UNFILTERED REACTIVE		

**MISA Industrial Wastewater  
Discharge**

<b>Company Code:</b>	0000130104	<b>Result Structure:</b>	MISA MONTHLY REPORTING
<b>Control Point Id:</b>	0700	<b>Param Reported As:</b>	AS CARBON
<b>Sample Date:</b>	2015/01	<b>Frequency:</b>	MONTHLY
<b>Regulation:</b>	MISA COMPLIANCE	<b>Sector:</b>	PETROLEUM REFINERIES
<b>Value:</b>	4	<b>Component Type:</b>	NUM. IN AVERAGE
<b>Unit Of Measure:</b>	KG/D		
<b>Control Point Name:</b>	PLANT - PROCESS EFFLUENT		
<b>Parameter Name:</b>	CARBON, DISSOLVED ORGANIC		

**MISA Industrial Wastewater  
Discharge**

<b>Company Code:</b>	0000130104	<b>Result Structure:</b>	MISA MONTHLY REPORTING
<b>Control Point Id:</b>	0700	<b>Param Reported As:</b>	AS PHENOL
<b>Sample Date:</b>	2015/01	<b>Frequency:</b>	MONTHLY
<b>Regulation:</b>	MISA COMPLIANCE	<b>Sector:</b>	PETROLEUM REFINERIES
<b>Value:</b>	31	<b>Component Type:</b>	NUM. IN AVERAGE
<b>Unit Of Measure:</b>	KG/D		
<b>Control Point Name:</b>	PLANT - PROCESS EFFLUENT		
<b>Parameter Name:</b>	PHENOLICS, UNFILTERED REACTIVE		

**MISA Industrial Wastewater  
Discharge**

<b>Company Code:</b>	0000130104	<b>Result Structure:</b>	MISA MONTHLY REPORTING
<b>Control Point Id:</b>	0700	<b>Param Reported As:</b>	AS PHENOL
<b>Sample Date:</b>	2015/12	<b>Frequency:</b>	MONTHLY
<b>Regulation:</b>	MISA COMPLIANCE	<b>Sector:</b>	PETROLEUM REFINERIES
<b>Value:</b>	31	<b>Component Type:</b>	NUM. IN AVERAGE
<b>Unit Of Measure:</b>	KG/D		
<b>Control Point Name:</b>	PLANT - PROCESS EFFLUENT		
<b>Parameter Name:</b>	PHENOLICS, UNFILTERED REACTIVE		

**MISA Industrial Wastewater  
Discharge**

<b>Company Code:</b>	0000130104	<b>Result Structure:</b>	MISA MONTHLY REPORTING
<b>Control Point Id:</b>	0700	<b>Param Reported As:</b>	NOT APPLICABLE
<b>Sample Date:</b>	2015/10	<b>Frequency:</b>	MONTHLY
<b>Regulation:</b>	MISA COMPLIANCE	<b>Sector:</b>	PETROLEUM REFINERIES
<b>Value:</b>	4.576	<b>Component Type:</b>	MINIMUM
<b>Unit Of Measure:</b>	KG/D		
<b>Control Point Name:</b>	PLANT - PROCESS EFFLUENT		
<b>Parameter Name:</b>	RESIDUE, PARTICULATE		

**MISA Industrial Wastewater  
Discharge**



<b>Company Code:</b>	0000130104	<b>Result Structure:</b>	MISA MONTHLY REPORTING
<b>Control Point Id:</b>	0700	<b>Param Reported As:</b>	NOT APPLICABLE
<b>Sample Date:</b>	2015/01	<b>Frequency:</b>	MONTHLY
<b>Regulation:</b>	MISA COMPLIANCE	<b>Sector:</b>	PETROLEUM REFINERIES
<b>Value:</b>	7.572	<b>Component Type:</b>	AVERAGE
<b>Unit Of Measure:</b>	KG/D		
<b>Control Point Name:</b>	PLANT - PROCESS EFFLUENT		
<b>Parameter Name:</b>	RESIDUE,PART LOSS ON IGNIT.		

**MISA Industrial Wastewater Discharge**

<b>Company Code:</b>	0000130104	<b>Result Structure:</b>	MISA MONTHLY REPORTING
<b>Control Point Id:</b>	0800	<b>Param Reported As:</b>	AS SULPHIDE
<b>Sample Date:</b>	2015/04	<b>Frequency:</b>	MONTHLY
<b>Regulation:</b>	MISA COMPLIANCE	<b>Sector:</b>	PETROLEUM REFINERIES
<b>Value:</b>	5	<b>Component Type:</b>	NUM. IN AVERAGE
<b>Unit Of Measure:</b>	KG/D		
<b>Control Point Name:</b>	PLANT - ONCE THROUGH COOLING WATER (OTCW)		
<b>Parameter Name:</b>	SULPHIDE, UNFILTERED REACTIVE		

**MISA Industrial Wastewater Discharge**

<b>Company Code:</b>	0000130104	<b>Result Structure:</b>	MISA MONTHLY REPORTING
<b>Control Point Id:</b>	0700	<b>Param Reported As:</b>	NOT APPLICABLE
<b>Sample Date:</b>	2015/11	<b>Frequency:</b>	MONTHLY
<b>Regulation:</b>	MISA COMPLIANCE	<b>Sector:</b>	PETROLEUM REFINERIES
<b>Value:</b>	6233.7	<b>Component Type:</b>	AVERAGE
<b>Unit Of Measure:</b>	M3/D		
<b>Control Point Name:</b>	PLANT - PROCESS EFFLUENT		
<b>Parameter Name:</b>	FLOW		

**MISA Industrial Wastewater Discharge**

<b>Company Code:</b>	0000130104	<b>Result Structure:</b>	MISA MONTHLY REPORTING
<b>Control Point Id:</b>	0700	<b>Param Reported As:</b>	NOT APPLICABLE
<b>Sample Date:</b>	2015/11	<b>Frequency:</b>	MONTHLY
<b>Regulation:</b>	MISA COMPLIANCE	<b>Sector:</b>	PETROLEUM REFINERIES
<b>Value:</b>	9212	<b>Component Type:</b>	MAXIMUM
<b>Unit Of Measure:</b>	M3/D		
<b>Control Point Name:</b>	PLANT - PROCESS EFFLUENT		
<b>Parameter Name:</b>	FLOW		

**MISA Industrial Wastewater Discharge**

<b>Company Code:</b>	0000130104	<b>Result Structure:</b>	MISA MONTHLY REPORTING
<b>Control Point Id:</b>	0700	<b>Param Reported As:</b>	AS PHENOL
<b>Sample Date:</b>	2015/03	<b>Frequency:</b>	MONTHLY
<b>Regulation:</b>	MISA COMPLIANCE	<b>Sector:</b>	PETROLEUM REFINERIES
<b>Value:</b>	0.0077017	<b>Component Type:</b>	AVERAGE
<b>Unit Of Measure:</b>	KG/D		
<b>Control Point Name:</b>	PLANT - PROCESS EFFLUENT		
<b>Parameter Name:</b>	PHENOLICS, UNFILTERED REACTIVE		

**MISA Industrial Wastewater Discharge**

<b>Company Code:</b>	0000130104	<b>Result Structure:</b>	MISA MONTHLY REPORTING
<b>Control Point Id:</b>	0700	<b>Param Reported As:</b>	AS PHOSPHORUS
<b>Sample Date:</b>	2015/03	<b>Frequency:</b>	MONTHLY
<b>Regulation:</b>	MISA COMPLIANCE	<b>Sector:</b>	PETROLEUM REFINERIES
<b>Value:</b>	0.37346	<b>Component Type:</b>	MINIMUM

**Unit Of Measure:** KG/D  
**Control Point Name:** PLANT - PROCESS EFFLUENT  
**Parameter Name:** PHOSPHORUS, UNFILTERED TOTAL

**MISA Industrial Wastewater**

**Discharge**

<b>Company Code:</b>	0000130104	<b>Result Structure:</b>	MISA MONTHLY REPORTING
<b>Control Point Id:</b>	0700	<b>Param Reported As:</b>	NOT APPLICABLE
<b>Sample Date:</b>	2015/03	<b>Frequency:</b>	MONTHLY
<b>Regulation:</b>	MISA COMPLIANCE	<b>Sector:</b>	PETROLEUM REFINERIES
<b>Value:</b>	6.678	<b>Component Type:</b>	MINIMUM
<b>Unit Of Measure:</b>	KG/D		
<b>Control Point Name:</b>	PLANT - PROCESS EFFLUENT		
<b>Parameter Name:</b>	RESIDUE, PARTICULATE		

**MISA Industrial Wastewater**

**Discharge**

<b>Company Code:</b>	0000130104	<b>Result Structure:</b>	MISA MONTHLY REPORTING
<b>Control Point Id:</b>	0700	<b>Param Reported As:</b>	AS SULPHIDE
<b>Sample Date:</b>	2015/03	<b>Frequency:</b>	MONTHLY
<b>Regulation:</b>	MISA COMPLIANCE	<b>Sector:</b>	PETROLEUM REFINERIES
<b>Value:</b>	0.056341	<b>Component Type:</b>	AVERAGE
<b>Unit Of Measure:</b>	KG/D		
<b>Control Point Name:</b>	PLANT - PROCESS EFFLUENT		
<b>Parameter Name:</b>	SULPHIDE, UNFILTERED REACTIVE		

**MISA Industrial Wastewater**

**Discharge**

<b>Company Code:</b>	0000130104	<b>Result Structure:</b>	MISA MONTHLY REPORTING
<b>Control Point Id:</b>	0800	<b>Param Reported As:</b>	NOT APPLICABLE
<b>Sample Date:</b>	2015/03	<b>Frequency:</b>	MONTHLY
<b>Regulation:</b>	MISA COMPLIANCE	<b>Sector:</b>	PETROLEUM REFINERIES
<b>Value:</b>	0.014771	<b>Component Type:</b>	AVERAGE
<b>Unit Of Measure:</b>	KG/D		
<b>Control Point Name:</b>	PLANT - ONCE THROUGH COOLING WATER (OTCW)		
<b>Parameter Name:</b>	TOLUENE C7H8		

**MISA Industrial Wastewater**

**Discharge**

<b>Company Code:</b>	0000130104	<b>Result Structure:</b>	MISA MONTHLY REPORTING
<b>Control Point Id:</b>	0700	<b>Param Reported As:</b>	AS CARBON
<b>Sample Date:</b>	2015/04	<b>Frequency:</b>	MONTHLY
<b>Regulation:</b>	MISA COMPLIANCE	<b>Sector:</b>	PETROLEUM REFINERIES
<b>Value:</b>	5	<b>Component Type:</b>	NUM. IN AVERAGE
<b>Unit Of Measure:</b>	KG/D		
<b>Control Point Name:</b>	PLANT - PROCESS EFFLUENT		
<b>Parameter Name:</b>	CARBON, DISSOLVED ORGANIC		

**MISA Industrial Wastewater**

**Discharge**

<b>Company Code:</b>	0000130104	<b>Result Structure:</b>	MISA MONTHLY REPORTING
<b>Control Point Id:</b>	0700	<b>Param Reported As:</b>	NOT APPLICABLE
<b>Sample Date:</b>	2015/04	<b>Frequency:</b>	MONTHLY
<b>Regulation:</b>	MISA COMPLIANCE	<b>Sector:</b>	PETROLEUM REFINERIES
<b>Value:</b>	7550.7	<b>Component Type:</b>	AVERAGE
<b>Unit Of Measure:</b>	M3/D		
<b>Control Point Name:</b>	PLANT - PROCESS EFFLUENT		
<b>Parameter Name:</b>	FLOW		

**MISA Industrial Wastewater**

**Discharge**

**Company Code:** 0000130104  
**Control Point Id:** 0700  
**Sample Date:** 2015/04  
**Regulation:** MISA COMPLIANCE  
**Value:** 30  
**Unit Of Measure:** M3/D  
**Control Point Name:** PLANT - PROCESS EFFLUENT  
**Parameter Name:** FLOW

**Result Structure:** MISA MONTHLY REPORTING  
**Param Reported As:** NOT APPLICABLE  
**Frequency:** MONTHLY  
**Sector:** PETROLEUM REFINERIES  
**Component Type:** NUM. IN AVERAGE

**MISA Industrial Wastewater**  
**Discharge**

**Company Code:** 0000130104  
**Control Point Id:** 0700  
**Sample Date:** 2015/04  
**Regulation:** MISA COMPLIANCE  
**Value:** 0.9304  
**Unit Of Measure:** KG/D  
**Control Point Name:** PLANT - PROCESS EFFLUENT  
**Parameter Name:** PHOSPHORUS, UNFILTERED TOTAL

**Result Structure:** MISA MONTHLY REPORTING  
**Param Reported As:** AS PHOSPHORUS  
**Frequency:** MONTHLY  
**Sector:** PETROLEUM REFINERIES  
**Component Type:** MINIMUM

**MISA Industrial Wastewater**  
**Discharge**

**Company Code:** 0000130104  
**Control Point Id:** 0700  
**Sample Date:** 2015/04  
**Regulation:** MISA COMPLIANCE  
**Value:** 5  
**Unit Of Measure:** KG/D  
**Control Point Name:** PLANT - PROCESS EFFLUENT  
**Parameter Name:** PHOSPHORUS, UNFILTERED TOTAL

**Result Structure:** MISA MONTHLY REPORTING  
**Param Reported As:** AS PHOSPHORUS  
**Frequency:** MONTHLY  
**Sector:** PETROLEUM REFINERIES  
**Component Type:** NUM. IN AVERAGE

**MISA Industrial Wastewater**  
**Discharge**

**Company Code:** 0000130104  
**Control Point Id:** 0700  
**Sample Date:** 2015/04  
**Regulation:** MISA COMPLIANCE  
**Value:** 7.2466  
**Unit Of Measure:** KG/D  
**Control Point Name:** PLANT - PROCESS EFFLUENT  
**Parameter Name:** RESIDUE, PARTICULATE

**Result Structure:** MISA MONTHLY REPORTING  
**Param Reported As:** NOT APPLICABLE  
**Frequency:** MONTHLY  
**Sector:** PETROLEUM REFINERIES  
**Component Type:** AVERAGE

**MISA Industrial Wastewater**  
**Discharge**

**Company Code:** 0000130104  
**Control Point Id:** 0700  
**Sample Date:** 2015/08  
**Regulation:** MISA COMPLIANCE  
**Value:** 7.5014  
**Unit Of Measure:** KG/D  
**Control Point Name:** PLANT - PROCESS EFFLUENT  
**Parameter Name:** SOLVENT EXTRACTABLES

**Result Structure:** MISA MONTHLY REPORTING  
**Param Reported As:** NOT APPLICABLE  
**Frequency:** MONTHLY  
**Sector:** PETROLEUM REFINERIES  
**Component Type:** MAXIMUM

**MISA Industrial Wastewater**  
**Discharge**

**Company Code:** 0000130104  
**Control Point Id:** 0700  
**Sample Date:** 2015/09  
**Regulation:** MISA COMPLIANCE

**Result Structure:** MISA MONTHLY REPORTING  
**Param Reported As:** NOT APPLICABLE  
**Frequency:** MONTHLY  
**Sector:** PETROLEUM REFINERIES

**Value:** 30  
**Unit Of Measure:** M3/D  
**Control Point Name:** PLANT - PROCESS EFFLUENT  
**Parameter Name:** FLOW

**Component Type:** NUM. IN AVERAGE

**MISA Industrial Wastewater Discharge**

**Company Code:** 0000130104  
**Control Point Id:** 0700  
**Sample Date:** 2015/04  
**Regulation:** MISA COMPLIANCE  
**Value:** 5  
**Unit Of Measure:** KG/D  
**Control Point Name:** PLANT - PROCESS EFFLUENT  
**Parameter Name:** RESIDUE, PARTICULATE

**Result Structure:** MISA MONTHLY REPORTING  
**Param Reported As:** NOT APPLICABLE  
**Frequency:** MONTHLY  
**Sector:** PETROLEUM REFINERIES  
**Component Type:** NUM. IN AVERAGE

**MISA Industrial Wastewater Discharge**

**Company Code:** 0000130104  
**Control Point Id:** 0700  
**Sample Date:** 2015/04  
**Regulation:** MISA COMPLIANCE  
**Value:** 7.5507  
**Unit Of Measure:** KG/D  
**Control Point Name:** PLANT - PROCESS EFFLUENT  
**Parameter Name:** RESIDUE,PART LOSS ON IGNIT.

**Result Structure:** MISA MONTHLY REPORTING  
**Param Reported As:** NOT APPLICABLE  
**Frequency:** MONTHLY  
**Sector:** PETROLEUM REFINERIES  
**Component Type:** AVERAGE

**MISA Industrial Wastewater Discharge**

**Company Code:** 0000130104  
**Control Point Id:** 0700  
**Sample Date:** 2015/04  
**Regulation:** MISA COMPLIANCE  
**Value:** 5.4  
**Unit Of Measure:** KG/D  
**Control Point Name:** PLANT - PROCESS EFFLUENT  
**Parameter Name:** RESIDUE,PART LOSS ON IGNIT.

**Result Structure:** MISA MONTHLY REPORTING  
**Param Reported As:** NOT APPLICABLE  
**Frequency:** MONTHLY  
**Sector:** PETROLEUM REFINERIES  
**Component Type:** MINIMUM

**MISA Industrial Wastewater Discharge**

**Company Code:** 0000130104  
**Control Point Id:** 0800  
**Sample Date:** 2015/10  
**Regulation:** MISA COMPLIANCE  
**Value:** 0.015425  
**Unit Of Measure:** KG/D  
**Control Point Name:** PLANT - ONCE THROUGH COOLING WATER (OTCW)  
**Parameter Name:** BENZENE C6H6

**Result Structure:** MISA MONTHLY REPORTING  
**Param Reported As:** NOT APPLICABLE  
**Frequency:** MONTHLY  
**Sector:** PETROLEUM REFINERIES  
**Component Type:** MAXIMUM

**MISA Industrial Wastewater Discharge**

**Company Code:** 0000130104  
**Control Point Id:** 0800  
**Sample Date:** 2015/10  
**Regulation:** MISA COMPLIANCE  
**Value:** 4  
**Unit Of Measure:** KG/D  
**Control Point Name:** PLANT - ONCE THROUGH COOLING WATER (OTCW)  
**Parameter Name:** BENZENE C6H6

**Result Structure:** MISA MONTHLY REPORTING  
**Param Reported As:** NOT APPLICABLE  
**Frequency:** MONTHLY  
**Sector:** PETROLEUM REFINERIES  
**Component Type:** NUM. IN AVERAGE

**MISA Industrial Wastewater**  
**Discharge**

<b>Company Code:</b>	0000130104	<b>Result Structure:</b>	MISA MONTHLY REPORTING
<b>Control Point Id:</b>	0700	<b>Param Reported As:</b>	AS SULPHIDE
<b>Sample Date:</b>	2015/12	<b>Frequency:</b>	MONTHLY
<b>Regulation:</b>	MISA COMPLIANCE	<b>Sector:</b>	PETROLEUM REFINERIES
<b>Value:</b>	0.037309	<b>Component Type:</b>	AVERAGE
<b>Unit Of Measure:</b>	KG/D		
<b>Control Point Name:</b>	PLANT - PROCESS EFFLUENT		
<b>Parameter Name:</b>	SULPHIDE, UNFILTERED REACTIVE		

**MISA Industrial Wastewater**  
**Discharge**

<b>Company Code:</b>	0000130104	<b>Result Structure:</b>	MISA MONTHLY REPORTING
<b>Control Point Id:</b>	0700	<b>Param Reported As:</b>	AS SULPHIDE
<b>Sample Date:</b>	2015/05	<b>Frequency:</b>	MONTHLY
<b>Regulation:</b>	MISA COMPLIANCE	<b>Sector:</b>	PETROLEUM REFINERIES
<b>Value:</b>	4	<b>Component Type:</b>	NUM. IN AVERAGE
<b>Unit Of Measure:</b>	KG/D		
<b>Control Point Name:</b>	PLANT - PROCESS EFFLUENT		
<b>Parameter Name:</b>	SULPHIDE, UNFILTERED REACTIVE		

**MISA Industrial Wastewater**  
**Discharge**

<b>Company Code:</b>	0000130104	<b>Result Structure:</b>	MISA MONTHLY REPORTING
<b>Control Point Id:</b>	0700	<b>Param Reported As:</b>	AS SULPHIDE
<b>Sample Date:</b>	2015/05	<b>Frequency:</b>	MONTHLY
<b>Regulation:</b>	MISA COMPLIANCE	<b>Sector:</b>	PETROLEUM REFINERIES
<b>Value:</b>	0.054871	<b>Component Type:</b>	AVERAGE
<b>Unit Of Measure:</b>	KG/D		
<b>Control Point Name:</b>	PLANT - PROCESS EFFLUENT		
<b>Parameter Name:</b>	SULPHIDE, UNFILTERED REACTIVE		

**MISA Industrial Wastewater**  
**Discharge**

<b>Company Code:</b>	0000130104	<b>Result Structure:</b>	MISA MONTHLY REPORTING
<b>Control Point Id:</b>	0700	<b>Param Reported As:</b>	AS PHENOL
<b>Sample Date:</b>	2015/06	<b>Frequency:</b>	MONTHLY
<b>Regulation:</b>	MISA COMPLIANCE	<b>Sector:</b>	PETROLEUM REFINERIES
<b>Value:</b>	0.004797	<b>Component Type:</b>	MINIMUM
<b>Unit Of Measure:</b>	KG/D		
<b>Control Point Name:</b>	PLANT - PROCESS EFFLUENT		
<b>Parameter Name:</b>	PHENOLICS, UNFILTERED REACTIVE		

**MISA Industrial Wastewater**  
**Discharge**

<b>Company Code:</b>	0000130104	<b>Result Structure:</b>	MISA MONTHLY REPORTING
<b>Control Point Id:</b>	0700	<b>Param Reported As:</b>	NOT APPLICABLE
<b>Sample Date:</b>	2015/06	<b>Frequency:</b>	MONTHLY
<b>Regulation:</b>	MISA COMPLIANCE	<b>Sector:</b>	PETROLEUM REFINERIES
<b>Value:</b>	6.8243	<b>Component Type:</b>	AVERAGE
<b>Unit Of Measure:</b>	KG/D		
<b>Control Point Name:</b>	PLANT - PROCESS EFFLUENT		
<b>Parameter Name:</b>	RESIDUE, PARTICULATE		

**MISA Industrial Wastewater**  
**Discharge**

<b>Company Code:</b>	0000130104	<b>Result Structure:</b>	MISA MONTHLY REPORTING
<b>Control Point Id:</b>	0700	<b>Param Reported As:</b>	AS SULPHIDE
<b>Sample Date:</b>	2015/01	<b>Frequency:</b>	MONTHLY

<b>Regulation:</b>	MISA COMPLIANCE	<b>Sector:</b>	PETROLEUM REFINERIES
<b>Value:</b>	4	<b>Component Type:</b>	NUM. IN AVERAGE
<b>Unit Of Measure:</b>	KG/D		
<b>Control Point Name:</b>	PLANT - PROCESS EFFLUENT		
<b>Parameter Name:</b>	SULPHIDE, UNFILTERED REACTIVE		

**MISA Industrial Wastewater Discharge**

<b>Company Code:</b>	0000130104	<b>Result Structure:</b>	MISA MONTHLY REPORTING
<b>Control Point Id:</b>	0700	<b>Param Reported As:</b>	NOT APPLICABLE
<b>Sample Date:</b>	2015/02	<b>Frequency:</b>	MONTHLY
<b>Regulation:</b>	MISA COMPLIANCE	<b>Sector:</b>	PETROLEUM REFINERIES
<b>Value:</b>	4129	<b>Component Type:</b>	MINIMUM
<b>Unit Of Measure:</b>	M3/D		
<b>Control Point Name:</b>	PLANT - PROCESS EFFLUENT		
<b>Parameter Name:</b>	FLOW		

**MISA Industrial Wastewater Discharge**

<b>Company Code:</b>	0000130104	<b>Result Structure:</b>	MISA MONTHLY REPORTING
<b>Control Point Id:</b>	0700	<b>Param Reported As:</b>	AS NITROGEN
<b>Sample Date:</b>	2015/07	<b>Frequency:</b>	MONTHLY
<b>Regulation:</b>	MISA COMPLIANCE	<b>Sector:</b>	PETROLEUM REFINERIES
<b>Value:</b>	0.43146	<b>Component Type:</b>	MAXIMUM
<b>Unit Of Measure:</b>	KG/D		
<b>Control Point Name:</b>	PLANT - PROCESS EFFLUENT		
<b>Parameter Name:</b>	AMMONIUM+AMMONIA, TOTAL FILTER.REAC		

**MISA Industrial Wastewater Discharge**

<b>Company Code:</b>	0000130104	<b>Result Structure:</b>	MISA MONTHLY REPORTING
<b>Control Point Id:</b>	0700	<b>Param Reported As:</b>	NOT APPLICABLE
<b>Sample Date:</b>	2015/11	<b>Frequency:</b>	MONTHLY
<b>Regulation:</b>	MISA COMPLIANCE	<b>Sector:</b>	PETROLEUM REFINERIES
<b>Value:</b>	3.9826	<b>Component Type:</b>	MAXIMUM
<b>Unit Of Measure:</b>	KG/D		
<b>Control Point Name:</b>	PLANT - PROCESS EFFLUENT		
<b>Parameter Name:</b>	SOLVENT EXTRACTABLES		

**MISA Industrial Wastewater Discharge**

<b>Company Code:</b>	0000130104	<b>Result Structure:</b>	MISA MONTHLY REPORTING
<b>Control Point Id:</b>	0700	<b>Param Reported As:</b>	NOT APPLICABLE
<b>Sample Date:</b>	2015/02	<b>Frequency:</b>	MONTHLY
<b>Regulation:</b>	MISA COMPLIANCE	<b>Sector:</b>	PETROLEUM REFINERIES
<b>Value:</b>	4.489	<b>Component Type:</b>	MINIMUM
<b>Unit Of Measure:</b>	KG/D		
<b>Control Point Name:</b>	PLANT - PROCESS EFFLUENT		
<b>Parameter Name:</b>	RESIDUE, PARTICULATE		

**MISA Industrial Wastewater Discharge**

<b>Company Code:</b>	0000130104	<b>Result Structure:</b>	MISA MONTHLY REPORTING
<b>Control Point Id:</b>	0700	<b>Param Reported As:</b>	NOT APPLICABLE
<b>Sample Date:</b>	2015/07	<b>Frequency:</b>	MONTHLY
<b>Regulation:</b>	MISA COMPLIANCE	<b>Sector:</b>	PETROLEUM REFINERIES
<b>Value:</b>	1929	<b>Component Type:</b>	MINIMUM
<b>Unit Of Measure:</b>	M3/D		
<b>Control Point Name:</b>	PLANT - PROCESS EFFLUENT		
<b>Parameter Name:</b>	FLOW		

**MISA Industrial Wastewater  
Discharge**

**Company Code:** 0000130104  
**Control Point Id:** 0700  
**Sample Date:** 2015/07  
**Regulation:** MISA COMPLIANCE  
**Value:** 31  
**Unit Of Measure:** M3/D  
**Control Point Name:** PLANT - PROCESS EFFLUENT  
**Parameter Name:** FLOW

**Result Structure:** MISA MONTHLY REPORTING  
**Param Reported As:** NOT APPLICABLE  
**Frequency:** MONTHLY  
**Sector:** PETROLEUM REFINERIES  
**Component Type:** NUM. IN AVERAGE

**MISA Industrial Wastewater  
Discharge**

**Company Code:** 0000130104  
**Control Point Id:** 0700  
**Sample Date:** 2015/02  
**Regulation:** MISA COMPLIANCE  
**Value:** 4  
**Unit Of Measure:** KG/D  
**Control Point Name:** PLANT - PROCESS EFFLUENT  
**Parameter Name:** SOLVENT EXTRACTABLES

**Result Structure:** MISA MONTHLY REPORTING  
**Param Reported As:** NOT APPLICABLE  
**Frequency:** MONTHLY  
**Sector:** PETROLEUM REFINERIES  
**Component Type:** NUM. IN AVERAGE

**MISA Industrial Wastewater  
Discharge**

**Company Code:** 0000130104  
**Control Point Id:** 0700  
**Sample Date:** 2015/02  
**Regulation:** MISA COMPLIANCE  
**Value:** 2.8944  
**Unit Of Measure:** KG/D  
**Control Point Name:** PLANT - PROCESS EFFLUENT  
**Parameter Name:** SOLVENT EXTRACTABLES

**Result Structure:** MISA MONTHLY REPORTING  
**Param Reported As:** NOT APPLICABLE  
**Frequency:** MONTHLY  
**Sector:** PETROLEUM REFINERIES  
**Component Type:** AVERAGE

**MISA Industrial Wastewater  
Discharge**

**Company Code:** 0000130104  
**Control Point Id:** 0700  
**Sample Date:** 2015/02  
**Regulation:** MISA COMPLIANCE  
**Value:** 5.2553  
**Unit Of Measure:** KG/D  
**Control Point Name:** PLANT - PROCESS EFFLUENT  
**Parameter Name:** SOLVENT EXTRACTABLES

**Result Structure:** MISA MONTHLY REPORTING  
**Param Reported As:** NOT APPLICABLE  
**Frequency:** MONTHLY  
**Sector:** PETROLEUM REFINERIES  
**Component Type:** MAXIMUM

**MISA Industrial Wastewater  
Discharge**

**Company Code:** 0000130104  
**Control Point Id:** 0700  
**Sample Date:** 2015/02  
**Regulation:** MISA COMPLIANCE  
**Value:** 4  
**Unit Of Measure:** KG/D  
**Control Point Name:** PLANT - PROCESS EFFLUENT  
**Parameter Name:** SULPHIDE, UNFILTERED REACTIVE

**Result Structure:** MISA MONTHLY REPORTING  
**Param Reported As:** AS SULPHIDE  
**Frequency:** MONTHLY  
**Sector:** PETROLEUM REFINERIES  
**Component Type:** NUM. IN AVERAGE

**MISA Industrial Wastewater  
Discharge**

**Company Code:** 0000130104  
**Control Point Id:** 0700

**Result Structure:** MISA MONTHLY REPORTING  
**Param Reported As:** AS NITROGEN



<b>Sample Date:</b>	2015/03	<b>Frequency:</b>	MONTHLY
<b>Regulation:</b>	MISA COMPLIANCE	<b>Sector:</b>	PETROLEUM REFINERIES
<b>Value:</b>	0	<b>Component Type:</b>	AVERAGE
<b>Unit Of Measure:</b>	KG/D		
<b>Control Point Name:</b>	PLANT - PROCESS EFFLUENT		
<b>Parameter Name:</b>	AMMONIUM+AMMONIA, TOTAL FILTER.REAC		

**MISA Industrial Wastewater**  
**Discharge**

<b>Company Code:</b>	0000130104	<b>Result Structure:</b>	MISA MONTHLY REPORTING
<b>Control Point Id:</b>	0700	<b>Param Reported As:</b>	AS SULPHIDE
<b>Sample Date:</b>	2015/07	<b>Frequency:</b>	MONTHLY
<b>Regulation:</b>	MISA COMPLIANCE	<b>Sector:</b>	PETROLEUM REFINERIES
<b>Value:</b>	0.048538	<b>Component Type:</b>	MINIMUM
<b>Unit Of Measure:</b>	KG/D		
<b>Control Point Name:</b>	PLANT - PROCESS EFFLUENT		
<b>Parameter Name:</b>	SULPHIDE, UNFILTERED REACTIVE		

**MISA Industrial Wastewater**  
**Discharge**

<b>Company Code:</b>	0000130104	<b>Result Structure:</b>	MISA MONTHLY REPORTING
<b>Control Point Id:</b>	0700	<b>Param Reported As:</b>	AS CARBON
<b>Sample Date:</b>	2015/08	<b>Frequency:</b>	MONTHLY
<b>Regulation:</b>	MISA COMPLIANCE	<b>Sector:</b>	PETROLEUM REFINERIES
<b>Value:</b>	25.756	<b>Component Type:</b>	AVERAGE
<b>Unit Of Measure:</b>	KG/D		
<b>Control Point Name:</b>	PLANT - PROCESS EFFLUENT		
<b>Parameter Name:</b>	CARBON, DISSOLVED ORGANIC		

**MISA Industrial Wastewater**  
**Discharge**

<b>Company Code:</b>	0000130104	<b>Result Structure:</b>	MISA MONTHLY REPORTING
<b>Control Point Id:</b>	0700	<b>Param Reported As:</b>	AS CARBON
<b>Sample Date:</b>	2015/08	<b>Frequency:</b>	MONTHLY
<b>Regulation:</b>	MISA COMPLIANCE	<b>Sector:</b>	PETROLEUM REFINERIES
<b>Value:</b>	42.601	<b>Component Type:</b>	MAXIMUM
<b>Unit Of Measure:</b>	KG/D		
<b>Control Point Name:</b>	PLANT - PROCESS EFFLUENT		
<b>Parameter Name:</b>	CARBON, DISSOLVED ORGANIC		

**MISA Industrial Wastewater**  
**Discharge**

<b>Company Code:</b>	0000130104	<b>Result Structure:</b>	MISA MONTHLY REPORTING
<b>Control Point Id:</b>	0800	<b>Param Reported As:</b>	NOT APPLICABLE
<b>Sample Date:</b>	2015/12	<b>Frequency:</b>	MONTHLY
<b>Regulation:</b>	MISA COMPLIANCE	<b>Sector:</b>	PETROLEUM REFINERIES
<b>Value:</b>	71622.9	<b>Component Type:</b>	MINIMUM
<b>Unit Of Measure:</b>	M3/D		
<b>Control Point Name:</b>	PLANT - ONCE THROUGH COOLING WATER (OTCW)		
<b>Parameter Name:</b>	FLOW		

**MISA Industrial Wastewater**  
**Discharge**

<b>Company Code:</b>	0000130104	<b>Result Structure:</b>	MISA MONTHLY REPORTING
<b>Control Point Id:</b>	0800	<b>Param Reported As:</b>	AS PHENOL
<b>Sample Date:</b>	2015/12	<b>Frequency:</b>	MONTHLY
<b>Regulation:</b>	MISA COMPLIANCE	<b>Sector:</b>	PETROLEUM REFINERIES
<b>Value:</b>	0.071623	<b>Component Type:</b>	MINIMUM
<b>Unit Of Measure:</b>	KG/D		
<b>Control Point Name:</b>	PLANT - ONCE THROUGH COOLING WATER (OTCW)		
<b>Parameter Name:</b>	PHENOLICS, UNFILTERED REACTIVE		

**MISA Industrial Wastewater  
Discharge**

<b>Company Code:</b>	0000130104	<b>Result Structure:</b>	MISA MONTHLY REPORTING
<b>Control Point Id:</b>	0800	<b>Param Reported As:</b>	AS SULPHIDE
<b>Sample Date:</b>	2015/12	<b>Frequency:</b>	MONTHLY
<b>Regulation:</b>	MISA COMPLIANCE	<b>Sector:</b>	PETROLEUM REFINERIES
<b>Value:</b>	0.54531	<b>Component Type:</b>	MAXIMUM
<b>Unit Of Measure:</b>	KG/D		
<b>Control Point Name:</b>	PLANT - ONCE THROUGH COOLING WATER (OTCW)		
<b>Parameter Name:</b>	SULPHIDE, UNFILTERED REACTIVE		

**MISA Industrial Wastewater  
Discharge**

<b>Company Code:</b>	0000130104	<b>Result Structure:</b>	MISA MONTHLY REPORTING
<b>Control Point Id:</b>	0800	<b>Param Reported As:</b>	AS PHENOL
<b>Sample Date:</b>	2015/01	<b>Frequency:</b>	MONTHLY
<b>Regulation:</b>	MISA COMPLIANCE	<b>Sector:</b>	PETROLEUM REFINERIES
<b>Value:</b>	0.066616	<b>Component Type:</b>	MINIMUM
<b>Unit Of Measure:</b>	KG/D		
<b>Control Point Name:</b>	PLANT - ONCE THROUGH COOLING WATER (OTCW)		
<b>Parameter Name:</b>	PHENOLICS, UNFILTERED REACTIVE		

**MISA Industrial Wastewater  
Discharge**

<b>Company Code:</b>	0000130104	<b>Result Structure:</b>	MISA MONTHLY REPORTING
<b>Control Point Id:</b>	0800	<b>Param Reported As:</b>	NOT APPLICABLE
<b>Sample Date:</b>	2015/02	<b>Frequency:</b>	MONTHLY
<b>Regulation:</b>	MISA COMPLIANCE	<b>Sector:</b>	PETROLEUM REFINERIES
<b>Value:</b>	0.013288	<b>Component Type:</b>	MINIMUM
<b>Unit Of Measure:</b>	KG/D		
<b>Control Point Name:</b>	PLANT - ONCE THROUGH COOLING WATER (OTCW)		
<b>Parameter Name:</b>	BENZENE C6H6		

**MISA Industrial Wastewater  
Discharge**

<b>Company Code:</b>	0000130104	<b>Result Structure:</b>	MISA MONTHLY REPORTING
<b>Control Point Id:</b>	0800	<b>Param Reported As:</b>	NOT APPLICABLE
<b>Sample Date:</b>	2015/06	<b>Frequency:</b>	MONTHLY
<b>Regulation:</b>	MISA COMPLIANCE	<b>Sector:</b>	PETROLEUM REFINERIES
<b>Value:</b>	0.015551	<b>Component Type:</b>	AVERAGE
<b>Unit Of Measure:</b>	KG/D		
<b>Control Point Name:</b>	PLANT - ONCE THROUGH COOLING WATER (OTCW)		
<b>Parameter Name:</b>	BENZENE C6H6		

**MISA Industrial Wastewater  
Discharge**

<b>Company Code:</b>	0000130104	<b>Result Structure:</b>	MISA MONTHLY REPORTING
<b>Control Point Id:</b>	0800	<b>Param Reported As:</b>	NOT APPLICABLE
<b>Sample Date:</b>	2015/06	<b>Frequency:</b>	MONTHLY
<b>Regulation:</b>	MISA COMPLIANCE	<b>Sector:</b>	PETROLEUM REFINERIES
<b>Value:</b>	0.014225	<b>Component Type:</b>	MINIMUM
<b>Unit Of Measure:</b>	KG/D		
<b>Control Point Name:</b>	PLANT - ONCE THROUGH COOLING WATER (OTCW)		
<b>Parameter Name:</b>	BENZENE C6H6		

**MISA Industrial Wastewater  
Discharge**

<b>Company Code:</b>	0000130104	<b>Result Structure:</b>	MISA MONTHLY REPORTING
----------------------	------------	--------------------------	------------------------

<b>Control Point Id:</b>	0800	<b>Param Reported As:</b>	NOT APPLICABLE
<b>Sample Date:</b>	2015/06	<b>Frequency:</b>	MONTHLY
<b>Regulation:</b>	MISA COMPLIANCE	<b>Sector:</b>	PETROLEUM REFINERIES
<b>Value:</b>	4	<b>Component Type:</b>	NUM. IN AVERAGE
<b>Unit Of Measure:</b>	KG/D		
<b>Control Point Name:</b>	PLANT - ONCE THROUGH COOLING WATER (OTCW)		
<b>Parameter Name:</b>	BENZENE C6H6		

**MISA Industrial Wastewater Discharge**

<b>Company Code:</b>	0000130104	<b>Result Structure:</b>	MISA MONTHLY REPORTING
<b>Control Point Id:</b>	0800	<b>Param Reported As:</b>	AS SULPHIDE
<b>Sample Date:</b>	2015/06	<b>Frequency:</b>	MONTHLY
<b>Regulation:</b>	MISA COMPLIANCE	<b>Sector:</b>	PETROLEUM REFINERIES
<b>Value:</b>	0.54809	<b>Component Type:</b>	MAXIMUM
<b>Unit Of Measure:</b>	KG/D		
<b>Control Point Name:</b>	PLANT - ONCE THROUGH COOLING WATER (OTCW)		
<b>Parameter Name:</b>	SULPHIDE, UNFILTERED REACTIVE		

**MISA Industrial Wastewater Discharge**

<b>Company Code:</b>	0000130104	<b>Result Structure:</b>	MISA MONTHLY REPORTING
<b>Control Point Id:</b>	0800	<b>Param Reported As:</b>	NOT APPLICABLE
<b>Sample Date:</b>	2015/07	<b>Frequency:</b>	MONTHLY
<b>Regulation:</b>	MISA COMPLIANCE	<b>Sector:</b>	PETROLEUM REFINERIES
<b>Value:</b>	0.014422	<b>Component Type:</b>	MINIMUM
<b>Unit Of Measure:</b>	KG/D		
<b>Control Point Name:</b>	PLANT - ONCE THROUGH COOLING WATER (OTCW)		
<b>Parameter Name:</b>	BENZENE C6H6		

**MISA Industrial Wastewater Discharge**

<b>Company Code:</b>	0000130104	<b>Result Structure:</b>	MISA MONTHLY REPORTING
<b>Control Point Id:</b>	0800	<b>Param Reported As:</b>	NOT APPLICABLE
<b>Sample Date:</b>	2015/07	<b>Frequency:</b>	MONTHLY
<b>Regulation:</b>	MISA COMPLIANCE	<b>Sector:</b>	PETROLEUM REFINERIES
<b>Value:</b>	5	<b>Component Type:</b>	NUM. IN AVERAGE
<b>Unit Of Measure:</b>	KG/D		
<b>Control Point Name:</b>	PLANT - ONCE THROUGH COOLING WATER (OTCW)		
<b>Parameter Name:</b>	BENZENE C6H6		

**MISA Industrial Wastewater Discharge**

<b>Company Code:</b>	0000130104	<b>Result Structure:</b>	MISA MONTHLY REPORTING
<b>Control Point Id:</b>	0800	<b>Param Reported As:</b>	NOT APPLICABLE
<b>Sample Date:</b>	2015/07	<b>Frequency:</b>	MONTHLY
<b>Regulation:</b>	MISA COMPLIANCE	<b>Sector:</b>	PETROLEUM REFINERIES
<b>Value:</b>	0.015139	<b>Component Type:</b>	AVERAGE
<b>Unit Of Measure:</b>	KG/D		
<b>Control Point Name:</b>	PLANT - ONCE THROUGH COOLING WATER (OTCW)		
<b>Parameter Name:</b>	TOLUENE C7H8		

**MISA Industrial Wastewater Discharge**

<b>Company Code:</b>	0000130104	<b>Result Structure:</b>	MISA MONTHLY REPORTING
<b>Control Point Id:</b>	0800	<b>Param Reported As:</b>	NOT APPLICABLE
<b>Sample Date:</b>	2015/06	<b>Frequency:</b>	MONTHLY
<b>Regulation:</b>	MISA COMPLIANCE	<b>Sector:</b>	PETROLEUM REFINERIES
<b>Value:</b>	4	<b>Component Type:</b>	NUM. IN AVERAGE
<b>Unit Of Measure:</b>	KG/D		
<b>Control Point Name:</b>	PLANT - ONCE THROUGH COOLING WATER (OTCW)		

Parameter Name: TOLUENE C7H8

**MISA Industrial Wastewater  
Discharge**

<b>Company Code:</b>	0000130104	<b>Result Structure:</b>	MISA MONTHLY REPORTING
<b>Control Point Id:</b>	0700	<b>Param Reported As:</b>	AS PHOSPHORUS
<b>Sample Date:</b>	2015/09	<b>Frequency:</b>	MONTHLY
<b>Regulation:</b>	MISA COMPLIANCE	<b>Sector:</b>	PETROLEUM REFINERIES
<b>Value:</b>	2.1758	<b>Component Type:</b>	MAXIMUM
<b>Unit Of Measure:</b>	KG/D		
<b>Control Point Name:</b>	PLANT - PROCESS EFFLUENT		
<b>Parameter Name:</b>	PHOSPHORUS, UNFILTERED TOTAL		

**MISA Industrial Wastewater  
Discharge**

<b>Company Code:</b>	0000130104	<b>Result Structure:</b>	MISA MONTHLY REPORTING
<b>Control Point Id:</b>	0800	<b>Param Reported As:</b>	NOT APPLICABLE
<b>Sample Date:</b>	2015/02	<b>Frequency:</b>	MONTHLY
<b>Regulation:</b>	MISA COMPLIANCE	<b>Sector:</b>	PETROLEUM REFINERIES
<b>Value:</b>	0.013927	<b>Component Type:</b>	MAXIMUM
<b>Unit Of Measure:</b>	KG/D		
<b>Control Point Name:</b>	PLANT - ONCE THROUGH COOLING WATER (OTCW)		
<b>Parameter Name:</b>	TOLUENE C7H8		

**MISA Industrial Wastewater  
Discharge**

<b>Company Code:</b>	0000130104	<b>Result Structure:</b>	MISA MONTHLY REPORTING
<b>Control Point Id:</b>	0800	<b>Param Reported As:</b>	AS PHENOL
<b>Sample Date:</b>	2015/02	<b>Frequency:</b>	MONTHLY
<b>Regulation:</b>	MISA COMPLIANCE	<b>Sector:</b>	PETROLEUM REFINERIES
<b>Value:</b>	0.067722	<b>Component Type:</b>	AVERAGE
<b>Unit Of Measure:</b>	KG/D		
<b>Control Point Name:</b>	PLANT - ONCE THROUGH COOLING WATER (OTCW)		
<b>Parameter Name:</b>	PHENOLICS, UNFILTERED REACTIVE		

**MISA Industrial Wastewater  
Discharge**

<b>Company Code:</b>	0000130104	<b>Result Structure:</b>	MISA MONTHLY REPORTING
<b>Control Point Id:</b>	0800	<b>Param Reported As:</b>	AS SULPHIDE
<b>Sample Date:</b>	2015/08	<b>Frequency:</b>	MONTHLY
<b>Regulation:</b>	MISA COMPLIANCE	<b>Sector:</b>	PETROLEUM REFINERIES
<b>Value:</b>	0.48826	<b>Component Type:</b>	MINIMUM
<b>Unit Of Measure:</b>	KG/D		
<b>Control Point Name:</b>	PLANT - ONCE THROUGH COOLING WATER (OTCW)		
<b>Parameter Name:</b>	SULPHIDE, UNFILTERED REACTIVE		

**MISA Industrial Wastewater  
Discharge**

<b>Company Code:</b>	0000130104	<b>Result Structure:</b>	MISA MONTHLY REPORTING
<b>Control Point Id:</b>	0800	<b>Param Reported As:</b>	NOT APPLICABLE
<b>Sample Date:</b>	2015/11	<b>Frequency:</b>	MONTHLY
<b>Regulation:</b>	MISA COMPLIANCE	<b>Sector:</b>	PETROLEUM REFINERIES
<b>Value:</b>	0.021133	<b>Component Type:</b>	MAXIMUM
<b>Unit Of Measure:</b>	KG/D		
<b>Control Point Name:</b>	PLANT - ONCE THROUGH COOLING WATER (OTCW)		
<b>Parameter Name:</b>	TOLUENE C7H8		

**MISA Industrial Wastewater  
Discharge**

<b>Company Code:</b>	0000130104	<b>Result Structure:</b>	MISA MONTHLY REPORTING
<b>Control Point Id:</b>	0800	<b>Param Reported As:</b>	NOT APPLICABLE
<b>Sample Date:</b>	2015/08	<b>Frequency:</b>	MONTHLY
<b>Regulation:</b>	MISA COMPLIANCE	<b>Sector:</b>	PETROLEUM REFINERIES
<b>Value:</b>	0.013951	<b>Component Type:</b>	MINIMUM
<b>Unit Of Measure:</b>	KG/D		
<b>Control Point Name:</b>	PLANT - ONCE THROUGH COOLING WATER (OTCW)		
<b>Parameter Name:</b>	BENZENE C6H6		

**MISA Industrial Wastewater**

**Discharge**

<b>Company Code:</b>	0000130104	<b>Result Structure:</b>	MISA MONTHLY REPORTING
<b>Control Point Id:</b>	0800	<b>Param Reported As:</b>	NOT APPLICABLE
<b>Sample Date:</b>	2015/10	<b>Frequency:</b>	MONTHLY
<b>Regulation:</b>	MISA COMPLIANCE	<b>Sector:</b>	PETROLEUM REFINERIES
<b>Value:</b>	0.015425	<b>Component Type:</b>	MAXIMUM
<b>Unit Of Measure:</b>	KG/D		
<b>Control Point Name:</b>	PLANT - ONCE THROUGH COOLING WATER (OTCW)		
<b>Parameter Name:</b>	TOLUENE C7H8		

**MISA Industrial Wastewater**

**Discharge**

<b>Company Code:</b>	0000130104	<b>Result Structure:</b>	MISA MONTHLY REPORTING
<b>Control Point Id:</b>	0700	<b>Param Reported As:</b>	NOT APPLICABLE
<b>Sample Date:</b>	2015/09	<b>Frequency:</b>	MONTHLY
<b>Regulation:</b>	MISA COMPLIANCE	<b>Sector:</b>	PETROLEUM REFINERIES
<b>Value:</b>	2.4687	<b>Component Type:</b>	MINIMUM
<b>Unit Of Measure:</b>	KG/D		
<b>Control Point Name:</b>	PLANT - PROCESS EFFLUENT		
<b>Parameter Name:</b>	SOLVENT EXTRACTABLES		

**MISA Industrial Wastewater**

**Discharge**

<b>Company Code:</b>	0000130104	<b>Result Structure:</b>	MISA MONTHLY REPORTING
<b>Control Point Id:</b>	0700	<b>Param Reported As:</b>	AS SULPHIDE
<b>Sample Date:</b>	2015/09	<b>Frequency:</b>	MONTHLY
<b>Regulation:</b>	MISA COMPLIANCE	<b>Sector:</b>	PETROLEUM REFINERIES
<b>Value:</b>	0.044046	<b>Component Type:</b>	AVERAGE
<b>Unit Of Measure:</b>	KG/D		
<b>Control Point Name:</b>	PLANT - PROCESS EFFLUENT		
<b>Parameter Name:</b>	SULPHIDE, UNFILTERED REACTIVE		

**MISA Industrial Wastewater**

**Discharge**

<b>Company Code:</b>	0000130104	<b>Result Structure:</b>	MISA MONTHLY REPORTING
<b>Control Point Id:</b>	0700	<b>Param Reported As:</b>	AS PHENOL
<b>Sample Date:</b>	2015/12	<b>Frequency:</b>	MONTHLY
<b>Regulation:</b>	MISA COMPLIANCE	<b>Sector:</b>	PETROLEUM REFINERIES
<b>Value:</b>	0.010946	<b>Component Type:</b>	MAXIMUM
<b>Unit Of Measure:</b>	KG/D		
<b>Control Point Name:</b>	PLANT - PROCESS EFFLUENT		
<b>Parameter Name:</b>	PHENOLICS, UNFILTERED REACTIVE		

**MISA Industrial Wastewater**

**Discharge**

<b>Company Code:</b>	0000130104	<b>Result Structure:</b>	MISA MONTHLY REPORTING
<b>Control Point Id:</b>	0700	<b>Param Reported As:</b>	AS PHOSPHORUS
<b>Sample Date:</b>	2015/12	<b>Frequency:</b>	MONTHLY
<b>Regulation:</b>	MISA COMPLIANCE	<b>Sector:</b>	PETROLEUM REFINERIES
<b>Value:</b>	1.2093	<b>Component Type:</b>	AVERAGE
<b>Unit Of Measure:</b>	KG/D		

**Control Point Name:** PLANT - PROCESS EFFLUENT  
**Parameter Name:** PHOSPHORUS,UNFILTERED TOTAL

**MISA Industrial Wastewater  
Discharge**

<b>Company Code:</b>	0000130104	<b>Result Structure:</b>	MISA MONTHLY REPORTING
<b>Control Point Id:</b>	0700	<b>Param Reported As:</b>	AS PHOSPHORUS
<b>Sample Date:</b>	2015/12	<b>Frequency:</b>	MONTHLY
<b>Regulation:</b>	MISA COMPLIANCE	<b>Sector:</b>	PETROLEUM REFINERIES
<b>Value:</b>	1.6542	<b>Component Type:</b>	MAXIMUM
<b>Unit Of Measure:</b>	KG/D		
<b>Control Point Name:</b>	PLANT - PROCESS EFFLUENT		
<b>Parameter Name:</b>	PHOSPHORUS,UNFILTERED TOTAL		

**MISA Industrial Wastewater  
Discharge**

<b>Company Code:</b>	0000130104	<b>Result Structure:</b>	MISA MONTHLY REPORTING
<b>Control Point Id:</b>	0700	<b>Param Reported As:</b>	NOT APPLICABLE
<b>Sample Date:</b>	2015/10	<b>Frequency:</b>	MONTHLY
<b>Regulation:</b>	MISA COMPLIANCE	<b>Sector:</b>	PETROLEUM REFINERIES
<b>Value:</b>	6.945	<b>Component Type:</b>	MAXIMUM
<b>Unit Of Measure:</b>	KG/D		
<b>Control Point Name:</b>	PLANT - PROCESS EFFLUENT		
<b>Parameter Name:</b>	RESIDUE, PARTICULATE		

**MISA Industrial Wastewater  
Discharge**

<b>Company Code:</b>	0000130104	<b>Result Structure:</b>	MISA MONTHLY REPORTING
<b>Control Point Id:</b>	0700	<b>Param Reported As:</b>	NOT APPLICABLE
<b>Sample Date:</b>	2015/10	<b>Frequency:</b>	MONTHLY
<b>Regulation:</b>	MISA COMPLIANCE	<b>Sector:</b>	PETROLEUM REFINERIES
<b>Value:</b>	31	<b>Component Type:</b>	NUM. IN AVERAGE
<b>Unit Of Measure:</b>	KG/D		
<b>Control Point Name:</b>	PLANT - PROCESS EFFLUENT		
<b>Parameter Name:</b>	RESIDUE,PART LOSS ON IGNIT.		

**MISA Industrial Wastewater  
Discharge**

<b>Company Code:</b>	0000130104	<b>Result Structure:</b>	MISA MONTHLY REPORTING
<b>Control Point Id:</b>	0700	<b>Param Reported As:</b>	NOT APPLICABLE
<b>Sample Date:</b>	2015/10	<b>Frequency:</b>	MONTHLY
<b>Regulation:</b>	MISA COMPLIANCE	<b>Sector:</b>	PETROLEUM REFINERIES
<b>Value:</b>	1.9235	<b>Component Type:</b>	MINIMUM
<b>Unit Of Measure:</b>	KG/D		
<b>Control Point Name:</b>	PLANT - PROCESS EFFLUENT		
<b>Parameter Name:</b>	SOLVENT EXTRACTABLES		

**MISA Industrial Wastewater  
Discharge**

<b>Company Code:</b>	0000130104	<b>Result Structure:</b>	MISA MONTHLY REPORTING
<b>Control Point Id:</b>	0700	<b>Param Reported As:</b>	AS SULPHIDE
<b>Sample Date:</b>	2015/10	<b>Frequency:</b>	MONTHLY
<b>Regulation:</b>	MISA COMPLIANCE	<b>Sector:</b>	PETROLEUM REFINERIES
<b>Value:</b>	0.032032	<b>Component Type:</b>	MINIMUM
<b>Unit Of Measure:</b>	KG/D		
<b>Control Point Name:</b>	PLANT - PROCESS EFFLUENT		
<b>Parameter Name:</b>	SULPHIDE, UNFILTERED REACTIVE		

**MISA Industrial Wastewater  
Discharge**



<b>Company Code:</b>	0000130104	<b>Result Structure:</b>	MISA MONTHLY REPORTING
<b>Control Point Id:</b>	0700	<b>Param Reported As:</b>	AS PHOSPHORUS
<b>Sample Date:</b>	2015/01	<b>Frequency:</b>	MONTHLY
<b>Regulation:</b>	MISA COMPLIANCE	<b>Sector:</b>	PETROLEUM REFINERIES
<b>Value:</b>	1.2718	<b>Component Type:</b>	MINIMUM
<b>Unit Of Measure:</b>	KG/D		
<b>Control Point Name:</b>	PLANT - PROCESS EFFLUENT		
<b>Parameter Name:</b>	PHOSPHORUS, UNFILTERED TOTAL		

**MISA Industrial Wastewater Discharge**

<b>Company Code:</b>	0000130104	<b>Result Structure:</b>	MISA MONTHLY REPORTING
<b>Control Point Id:</b>	0700	<b>Param Reported As:</b>	NOT APPLICABLE
<b>Sample Date:</b>	2015/01	<b>Frequency:</b>	MONTHLY
<b>Regulation:</b>	MISA COMPLIANCE	<b>Sector:</b>	PETROLEUM REFINERIES
<b>Value:</b>	6.005	<b>Component Type:</b>	MINIMUM
<b>Unit Of Measure:</b>	KG/D		
<b>Control Point Name:</b>	PLANT - PROCESS EFFLUENT		
<b>Parameter Name:</b>	RESIDUE, PARTICULATE		

**MISA Industrial Wastewater Discharge**

<b>Company Code:</b>	0000130104	<b>Result Structure:</b>	MISA MONTHLY REPORTING
<b>Control Point Id:</b>	0700	<b>Param Reported As:</b>	NOT APPLICABLE
<b>Sample Date:</b>	2015/01	<b>Frequency:</b>	MONTHLY
<b>Regulation:</b>	MISA COMPLIANCE	<b>Sector:</b>	PETROLEUM REFINERIES
<b>Value:</b>	34.9	<b>Component Type:</b>	MAXIMUM
<b>Unit Of Measure:</b>	KG/D		
<b>Control Point Name:</b>	PLANT - PROCESS EFFLUENT		
<b>Parameter Name:</b>	RESIDUE, PART LOSS ON IGNIT.		

**MISA Industrial Wastewater Discharge**

<b>Company Code:</b>	0000130104	<b>Result Structure:</b>	MISA MONTHLY REPORTING
<b>Control Point Id:</b>	0800	<b>Param Reported As:</b>	NOT APPLICABLE
<b>Sample Date:</b>	2015/04	<b>Frequency:</b>	MONTHLY
<b>Regulation:</b>	MISA COMPLIANCE	<b>Sector:</b>	PETROLEUM REFINERIES
<b>Value:</b>	5	<b>Component Type:</b>	NUM. IN AVERAGE
<b>Unit Of Measure:</b>	M3/D		
<b>Control Point Name:</b>	PLANT - ONCE THROUGH COOLING WATER (OTCW)		
<b>Parameter Name:</b>	FLOW		

**MISA Industrial Wastewater Discharge**

<b>Company Code:</b>	0000130104	<b>Result Structure:</b>	MISA MONTHLY REPORTING
<b>Control Point Id:</b>	0800	<b>Param Reported As:</b>	AS SULPHIDE
<b>Sample Date:</b>	2015/12	<b>Frequency:</b>	MONTHLY
<b>Regulation:</b>	MISA COMPLIANCE	<b>Sector:</b>	PETROLEUM REFINERIES
<b>Value:</b>	5	<b>Component Type:</b>	NUM. IN AVERAGE
<b>Unit Of Measure:</b>	KG/D		
<b>Control Point Name:</b>	PLANT - ONCE THROUGH COOLING WATER (OTCW)		
<b>Parameter Name:</b>	SULPHIDE, UNFILTERED REACTIVE		

**MISA Industrial Wastewater Discharge**

<b>Company Code:</b>	0000130104	<b>Result Structure:</b>	MISA MONTHLY REPORTING
<b>Control Point Id:</b>	0800	<b>Param Reported As:</b>	NOT APPLICABLE
<b>Sample Date:</b>	2015/12	<b>Frequency:</b>	MONTHLY
<b>Regulation:</b>	MISA COMPLIANCE	<b>Sector:</b>	PETROLEUM REFINERIES
<b>Value:</b>	0.015057	<b>Component Type:</b>	AVERAGE



**Unit Of Measure:** KG/D  
**Control Point Name:** PLANT - ONCE THROUGH COOLING WATER (OTCW)  
**Parameter Name:** TOLUENE C7H8

**MISA Industrial Wastewater**

**Discharge**

<b>Company Code:</b>	0000130104	<b>Result Structure:</b>	MISA MONTHLY REPORTING
<b>Control Point Id:</b>	0700	<b>Param Reported As:</b>	AS PHENOL
<b>Sample Date:</b>	2015/03	<b>Frequency:</b>	MONTHLY
<b>Regulation:</b>	MISA COMPLIANCE	<b>Sector:</b>	PETROLEUM REFINERIES
<b>Value:</b>	31	<b>Component Type:</b>	NUM. IN AVERAGE
<b>Unit Of Measure:</b>	KG/D		
<b>Control Point Name:</b>	PLANT - PROCESS EFFLUENT		
<b>Parameter Name:</b>	PHENOLICS, UNFILTERED REACTIVE		

**MISA Industrial Wastewater**

**Discharge**

<b>Company Code:</b>	0000130104	<b>Result Structure:</b>	MISA MONTHLY REPORTING
<b>Control Point Id:</b>	0700	<b>Param Reported As:</b>	NOT APPLICABLE
<b>Sample Date:</b>	2015/03	<b>Frequency:</b>	MONTHLY
<b>Regulation:</b>	MISA COMPLIANCE	<b>Sector:</b>	PETROLEUM REFINERIES
<b>Value:</b>	12.257	<b>Component Type:</b>	AVERAGE
<b>Unit Of Measure:</b>	KG/D		
<b>Control Point Name:</b>	PLANT - PROCESS EFFLUENT		
<b>Parameter Name:</b>	RESIDUE, PARTICULATE		

**MISA Industrial Wastewater**

**Discharge**

<b>Company Code:</b>	0000130104	<b>Result Structure:</b>	MISA MONTHLY REPORTING
<b>Control Point Id:</b>	0700	<b>Param Reported As:</b>	NOT APPLICABLE
<b>Sample Date:</b>	2015/08	<b>Frequency:</b>	MONTHLY
<b>Regulation:</b>	MISA COMPLIANCE	<b>Sector:</b>	PETROLEUM REFINERIES
<b>Value:</b>	10098	<b>Component Type:</b>	MAXIMUM
<b>Unit Of Measure:</b>	M3/D		
<b>Control Point Name:</b>	PLANT - PROCESS EFFLUENT		
<b>Parameter Name:</b>	FLOW		

**MISA Industrial Wastewater**

**Discharge**

<b>Company Code:</b>	0000130104	<b>Result Structure:</b>	MISA MONTHLY REPORTING
<b>Control Point Id:</b>	0700	<b>Param Reported As:</b>	AS PHENOL
<b>Sample Date:</b>	2015/08	<b>Frequency:</b>	MONTHLY
<b>Regulation:</b>	MISA COMPLIANCE	<b>Sector:</b>	PETROLEUM REFINERIES
<b>Value:</b>	0.0067605	<b>Component Type:</b>	AVERAGE
<b>Unit Of Measure:</b>	KG/D		
<b>Control Point Name:</b>	PLANT - PROCESS EFFLUENT		
<b>Parameter Name:</b>	PHENOLICS, UNFILTERED REACTIVE		

**MISA Industrial Wastewater**

**Discharge**

<b>Company Code:</b>	0000130104	<b>Result Structure:</b>	MISA MONTHLY REPORTING
<b>Control Point Id:</b>	0700	<b>Param Reported As:</b>	AS PHENOL
<b>Sample Date:</b>	2015/08	<b>Frequency:</b>	MONTHLY
<b>Regulation:</b>	MISA COMPLIANCE	<b>Sector:</b>	PETROLEUM REFINERIES
<b>Value:</b>	0.003332	<b>Component Type:</b>	MINIMUM
<b>Unit Of Measure:</b>	KG/D		
<b>Control Point Name:</b>	PLANT - PROCESS EFFLUENT		
<b>Parameter Name:</b>	PHENOLICS, UNFILTERED REACTIVE		

**MISA Industrial Wastewater**

#### Discharge

**Company Code:** 0000130104  
**Control Point Id:** 0700  
**Sample Date:** 2015/03  
**Regulation:** MISA COMPLIANCE  
**Value:** 3.0869  
**Unit Of Measure:** KG/D  
**Control Point Name:** PLANT - PROCESS EFFLUENT  
**Parameter Name:** SOLVENT EXTRACTABLES

**Result Structure:** MISA MONTHLY REPORTING  
**Param Reported As:** NOT APPLICABLE  
**Frequency:** MONTHLY  
**Sector:** PETROLEUM REFINERIES  
**Component Type:** MINIMUM

#### MISA Industrial Wastewater Discharge

**Company Code:** 0000130104  
**Control Point Id:** 0700  
**Sample Date:** 2015/03  
**Regulation:** MISA COMPLIANCE  
**Value:** 4  
**Unit Of Measure:** KG/D  
**Control Point Name:** PLANT - PROCESS EFFLUENT  
**Parameter Name:** SOLVENT EXTRACTABLES

**Result Structure:** MISA MONTHLY REPORTING  
**Param Reported As:** NOT APPLICABLE  
**Frequency:** MONTHLY  
**Sector:** PETROLEUM REFINERIES  
**Component Type:** NUM. IN AVERAGE

#### MISA Industrial Wastewater Discharge

**Company Code:** 0000130104  
**Control Point Id:** 0700  
**Sample Date:** 2015/08  
**Regulation:** MISA COMPLIANCE  
**Value:** 5.088  
**Unit Of Measure:** KG/D  
**Control Point Name:** PLANT - PROCESS EFFLUENT  
**Parameter Name:** RESIDUE, PARTICULATE

**Result Structure:** MISA MONTHLY REPORTING  
**Param Reported As:** NOT APPLICABLE  
**Frequency:** MONTHLY  
**Sector:** PETROLEUM REFINERIES  
**Component Type:** MINIMUM

#### MISA Industrial Wastewater Discharge

**Company Code:** 0000130104  
**Control Point Id:** 0800  
**Sample Date:** 2015/03  
**Regulation:** MISA COMPLIANCE  
**Value:** 0.50683  
**Unit Of Measure:** KG/D  
**Control Point Name:** PLANT - ONCE THROUGH COOLING WATER (OTCW)  
**Parameter Name:** SULPHIDE, UNFILTERED REACTIVE

**Result Structure:** MISA MONTHLY REPORTING  
**Param Reported As:** AS SULPHIDE  
**Frequency:** MONTHLY  
**Sector:** PETROLEUM REFINERIES  
**Component Type:** MINIMUM

#### MISA Industrial Wastewater Discharge

**Company Code:** 0000130104  
**Control Point Id:** 0700  
**Sample Date:** 2015/04  
**Regulation:** MISA COMPLIANCE  
**Value:** 5400  
**Unit Of Measure:** M3/D  
**Control Point Name:** PLANT - PROCESS EFFLUENT  
**Parameter Name:** FLOW

**Result Structure:** MISA MONTHLY REPORTING  
**Param Reported As:** NOT APPLICABLE  
**Frequency:** MONTHLY  
**Sector:** PETROLEUM REFINERIES  
**Component Type:** MINIMUM

#### MISA Industrial Wastewater Discharge

**Company Code:** 0000130104  
**Control Point Id:** 0700  
**Sample Date:** 2015/08  
**Regulation:** MISA COMPLIANCE

**Result Structure:** MISA MONTHLY REPORTING  
**Param Reported As:** NOT APPLICABLE  
**Frequency:** MONTHLY  
**Sector:** PETROLEUM REFINERIES

**Value:** 2.2896  
**Unit Of Measure:** KG/D  
**Control Point Name:** PLANT - PROCESS EFFLUENT  
**Parameter Name:** SOLVENT EXTRACTABLES

**Component Type:** MINIMUM

**MISA Industrial Wastewater Discharge**

**Company Code:** 0000130104  
**Control Point Id:** 0700  
**Sample Date:** 2015/08  
**Regulation:** MISA COMPLIANCE  
**Value:** 4  
**Unit Of Measure:** KG/D  
**Control Point Name:** PLANT - PROCESS EFFLUENT  
**Parameter Name:** SOLVENT EXTRACTABLES

**Result Structure:** MISA MONTHLY REPORTING  
**Param Reported As:** NOT APPLICABLE  
**Frequency:** MONTHLY  
**Sector:** PETROLEUM REFINERIES  
**Component Type:** NUM. IN AVERAGE

**MISA Industrial Wastewater Discharge**

**Company Code:** 0000130104  
**Control Point Id:** 0700  
**Sample Date:** 2015/08  
**Regulation:** MISA COMPLIANCE  
**Value:** 4  
**Unit Of Measure:** KG/D  
**Control Point Name:** PLANT - PROCESS EFFLUENT  
**Parameter Name:** SULPHIDE, UNFILTERED REACTIVE

**Result Structure:** MISA MONTHLY REPORTING  
**Param Reported As:** AS SULPHIDE  
**Frequency:** MONTHLY  
**Sector:** PETROLEUM REFINERIES  
**Component Type:** NUM. IN AVERAGE

**MISA Industrial Wastewater Discharge**

**Company Code:** 0000130104  
**Control Point Id:** 0700  
**Sample Date:** 2015/09  
**Regulation:** MISA COMPLIANCE  
**Value:** 0.25517  
**Unit Of Measure:** KG/D  
**Control Point Name:** PLANT - PROCESS EFFLUENT  
**Parameter Name:** AMMONIUM+AMMONIA, TOTAL FILTER.REAC

**Result Structure:** MISA MONTHLY REPORTING  
**Param Reported As:** AS NITROGEN  
**Frequency:** MONTHLY  
**Sector:** PETROLEUM REFINERIES  
**Component Type:** MAXIMUM

**MISA Industrial Wastewater Discharge**

**Company Code:** 0000130104  
**Control Point Id:** 0700  
**Sample Date:** 2015/09  
**Regulation:** MISA COMPLIANCE  
**Value:** 0  
**Unit Of Measure:** KG/D  
**Control Point Name:** PLANT - PROCESS EFFLUENT  
**Parameter Name:** AMMONIUM+AMMONIA, TOTAL FILTER.REAC

**Result Structure:** MISA MONTHLY REPORTING  
**Param Reported As:** AS NITROGEN  
**Frequency:** MONTHLY  
**Sector:** PETROLEUM REFINERIES  
**Component Type:** MINIMUM

**MISA Industrial Wastewater Discharge**

**Company Code:** 0000130104  
**Control Point Id:** 0700  
**Sample Date:** 2015/09  
**Regulation:** MISA COMPLIANCE  
**Value:** 5  
**Unit Of Measure:** KG/D  
**Control Point Name:** PLANT - PROCESS EFFLUENT  
**Parameter Name:** AMMONIUM+AMMONIA, TOTAL FILTER.REAC

**Result Structure:** MISA MONTHLY REPORTING  
**Param Reported As:** AS NITROGEN  
**Frequency:** MONTHLY  
**Sector:** PETROLEUM REFINERIES  
**Component Type:** NUM. IN AVERAGE

**MISA Industrial Wastewater**  
**Discharge**

<b>Company Code:</b>	0000130104	<b>Result Structure:</b>	MISA MONTHLY REPORTING
<b>Control Point Id:</b>	0700	<b>Param Reported As:</b>	AS PHENOL
<b>Sample Date:</b>	2015/09	<b>Frequency:</b>	MONTHLY
<b>Regulation:</b>	MISA COMPLIANCE	<b>Sector:</b>	PETROLEUM REFINERIES
<b>Value:</b>	0.002867	<b>Component Type:</b>	MINIMUM
<b>Unit Of Measure:</b>	KG/D		
<b>Control Point Name:</b>	PLANT - PROCESS EFFLUENT		
<b>Parameter Name:</b>	PHENOLICS, UNFILTERED REACTIVE		

**MISA Industrial Wastewater**  
**Discharge**

<b>Company Code:</b>	0000130104	<b>Result Structure:</b>	MISA MONTHLY REPORTING
<b>Control Point Id:</b>	0700	<b>Param Reported As:</b>	NOT APPLICABLE
<b>Sample Date:</b>	2015/04	<b>Frequency:</b>	MONTHLY
<b>Regulation:</b>	MISA COMPLIANCE	<b>Sector:</b>	PETROLEUM REFINERIES
<b>Value:</b>	12.287	<b>Component Type:</b>	MAXIMUM
<b>Unit Of Measure:</b>	KG/D		
<b>Control Point Name:</b>	PLANT - PROCESS EFFLUENT		
<b>Parameter Name:</b>	RESIDUE,PART LOSS ON IGNIT.		

**MISA Industrial Wastewater**  
**Discharge**

<b>Company Code:</b>	0000130104	<b>Result Structure:</b>	MISA MONTHLY REPORTING
<b>Control Point Id:</b>	0700	<b>Param Reported As:</b>	NOT APPLICABLE
<b>Sample Date:</b>	2015/04	<b>Frequency:</b>	MONTHLY
<b>Regulation:</b>	MISA COMPLIANCE	<b>Sector:</b>	PETROLEUM REFINERIES
<b>Value:</b>	6.002	<b>Component Type:</b>	MINIMUM
<b>Unit Of Measure:</b>	KG/D		
<b>Control Point Name:</b>	PLANT - PROCESS EFFLUENT		
<b>Parameter Name:</b>	RESIDUE, PARTICULATE		

**MISA Industrial Wastewater**  
**Discharge**

<b>Company Code:</b>	0000130104	<b>Result Structure:</b>	MISA MONTHLY REPORTING
<b>Control Point Id:</b>	0700	<b>Param Reported As:</b>	NOT APPLICABLE
<b>Sample Date:</b>	2015/04	<b>Frequency:</b>	MONTHLY
<b>Regulation:</b>	MISA COMPLIANCE	<b>Sector:</b>	PETROLEUM REFINERIES
<b>Value:</b>	5.0081	<b>Component Type:</b>	MAXIMUM
<b>Unit Of Measure:</b>	KG/D		
<b>Control Point Name:</b>	PLANT - PROCESS EFFLUENT		
<b>Parameter Name:</b>	SOLVENT EXTRACTABLES		

**MISA Industrial Wastewater**  
**Discharge**

<b>Company Code:</b>	0000130104	<b>Result Structure:</b>	MISA MONTHLY REPORTING
<b>Control Point Id:</b>	0700	<b>Param Reported As:</b>	AS SULPHIDE
<b>Sample Date:</b>	2015/04	<b>Frequency:</b>	MONTHLY
<b>Regulation:</b>	MISA COMPLIANCE	<b>Sector:</b>	PETROLEUM REFINERIES
<b>Value:</b>	0.042014	<b>Component Type:</b>	MINIMUM
<b>Unit Of Measure:</b>	KG/D		
<b>Control Point Name:</b>	PLANT - PROCESS EFFLUENT		
<b>Parameter Name:</b>	SULPHIDE, UNFILTERED REACTIVE		

**MISA Industrial Wastewater**  
**Discharge**

<b>Company Code:</b>	0000130104	<b>Result Structure:</b>	MISA MONTHLY REPORTING
<b>Control Point Id:</b>	0700	<b>Param Reported As:</b>	NOT APPLICABLE
<b>Sample Date:</b>	2015/05	<b>Frequency:</b>	MONTHLY

<b>Regulation:</b>	MISA COMPLIANCE	<b>Sector:</b>	PETROLEUM REFINERIES
<b>Value:</b>	31	<b>Component Type:</b>	NUM. IN AVERAGE
<b>Unit Of Measure:</b>	KG/D		
<b>Control Point Name:</b>	PLANT - PROCESS EFFLUENT		
<b>Parameter Name:</b>	RESIDUE,PART LOSS ON IGNIT.		

**MISA Industrial Wastewater Discharge**

<b>Company Code:</b>	0000130104	<b>Result Structure:</b>	MISA MONTHLY REPORTING
<b>Control Point Id:</b>	0800	<b>Param Reported As:</b>	NOT APPLICABLE
<b>Sample Date:</b>	2015/10	<b>Frequency:</b>	MONTHLY
<b>Regulation:</b>	MISA COMPLIANCE	<b>Sector:</b>	PETROLEUM REFINERIES
<b>Value:</b>	77124.9	<b>Component Type:</b>	MAXIMUM
<b>Unit Of Measure:</b>	M3/D		
<b>Control Point Name:</b>	PLANT - ONCE THROUGH COOLING WATER (OTCW)		
<b>Parameter Name:</b>	FLOW		

**MISA Industrial Wastewater Discharge**

<b>Company Code:</b>	0000130104	<b>Result Structure:</b>	MISA MONTHLY REPORTING
<b>Control Point Id:</b>	0800	<b>Param Reported As:</b>	AS SULPHIDE
<b>Sample Date:</b>	2015/10	<b>Frequency:</b>	MONTHLY
<b>Regulation:</b>	MISA COMPLIANCE	<b>Sector:</b>	PETROLEUM REFINERIES
<b>Value:</b>	0.49975	<b>Component Type:</b>	AVERAGE
<b>Unit Of Measure:</b>	KG/D		
<b>Control Point Name:</b>	PLANT - ONCE THROUGH COOLING WATER (OTCW)		
<b>Parameter Name:</b>	SULPHIDE, UNFILTERED REACTIVE		

**MISA Industrial Wastewater Discharge**

<b>Company Code:</b>	0000130104	<b>Result Structure:</b>	MISA MONTHLY REPORTING
<b>Control Point Id:</b>	0700	<b>Param Reported As:</b>	NOT APPLICABLE
<b>Sample Date:</b>	2015/12	<b>Frequency:</b>	MONTHLY
<b>Regulation:</b>	MISA COMPLIANCE	<b>Sector:</b>	PETROLEUM REFINERIES
<b>Value:</b>	31	<b>Component Type:</b>	NUM. IN AVERAGE
<b>Unit Of Measure:</b>	KG/D		
<b>Control Point Name:</b>	PLANT - PROCESS EFFLUENT		
<b>Parameter Name:</b>	RESIDUE,PART LOSS ON IGNIT.		

**MISA Industrial Wastewater Discharge**

<b>Company Code:</b>	0000130104	<b>Result Structure:</b>	MISA MONTHLY REPORTING
<b>Control Point Id:</b>	0700	<b>Param Reported As:</b>	NOT APPLICABLE
<b>Sample Date:</b>	2015/12	<b>Frequency:</b>	MONTHLY
<b>Regulation:</b>	MISA COMPLIANCE	<b>Sector:</b>	PETROLEUM REFINERIES
<b>Value:</b>	2.6712	<b>Component Type:</b>	MAXIMUM
<b>Unit Of Measure:</b>	KG/D		
<b>Control Point Name:</b>	PLANT - PROCESS EFFLUENT		
<b>Parameter Name:</b>	SOLVENT EXTRACTABLES		

**MISA Industrial Wastewater Discharge**

<b>Company Code:</b>	0000130104	<b>Result Structure:</b>	MISA MONTHLY REPORTING
<b>Control Point Id:</b>	0700	<b>Param Reported As:</b>	NOT APPLICABLE
<b>Sample Date:</b>	2015/12	<b>Frequency:</b>	MONTHLY
<b>Regulation:</b>	MISA COMPLIANCE	<b>Sector:</b>	PETROLEUM REFINERIES
<b>Value:</b>	1.9375	<b>Component Type:</b>	MINIMUM
<b>Unit Of Measure:</b>	KG/D		
<b>Control Point Name:</b>	PLANT - PROCESS EFFLUENT		
<b>Parameter Name:</b>	SOLVENT EXTRACTABLES		

**MISA Industrial Wastewater**  
**Discharge**

<b>Company Code:</b>	0000130104	<b>Result Structure:</b>	MISA MONTHLY REPORTING
<b>Control Point Id:</b>	0700	<b>Param Reported As:</b>	NOT APPLICABLE
<b>Sample Date:</b>	2015/12	<b>Frequency:</b>	MONTHLY
<b>Regulation:</b>	MISA COMPLIANCE	<b>Sector:</b>	PETROLEUM REFINERIES
<b>Value:</b>	5	<b>Component Type:</b>	NUM. IN AVERAGE
<b>Unit Of Measure:</b>	KG/D		
<b>Control Point Name:</b>	PLANT - PROCESS EFFLUENT		
<b>Parameter Name:</b>	SOLVENT EXTRACTABLES		

**MISA Industrial Wastewater**  
**Discharge**

<b>Company Code:</b>	0000130104	<b>Result Structure:</b>	MISA MONTHLY REPORTING
<b>Control Point Id:</b>	0700	<b>Param Reported As:</b>	AS SULPHIDE
<b>Sample Date:</b>	2015/12	<b>Frequency:</b>	MONTHLY
<b>Regulation:</b>	MISA COMPLIANCE	<b>Sector:</b>	PETROLEUM REFINERIES
<b>Value:</b>	0.046235	<b>Component Type:</b>	MAXIMUM
<b>Unit Of Measure:</b>	KG/D		
<b>Control Point Name:</b>	PLANT - PROCESS EFFLUENT		
<b>Parameter Name:</b>	SULPHIDE, UNFILTERED REACTIVE		

**MISA Industrial Wastewater**  
**Discharge**

<b>Company Code:</b>	0000130104	<b>Result Structure:</b>	MISA MONTHLY REPORTING
<b>Control Point Id:</b>	0700	<b>Param Reported As:</b>	AS SULPHIDE
<b>Sample Date:</b>	2015/12	<b>Frequency:</b>	MONTHLY
<b>Regulation:</b>	MISA COMPLIANCE	<b>Sector:</b>	PETROLEUM REFINERIES
<b>Value:</b>	5	<b>Component Type:</b>	NUM. IN AVERAGE
<b>Unit Of Measure:</b>	KG/D		
<b>Control Point Name:</b>	PLANT - PROCESS EFFLUENT		
<b>Parameter Name:</b>	SULPHIDE, UNFILTERED REACTIVE		

**MISA Industrial Wastewater**  
**Discharge**

<b>Company Code:</b>	0000130104	<b>Result Structure:</b>	MISA MONTHLY REPORTING
<b>Control Point Id:</b>	0700	<b>Param Reported As:</b>	AS NITROGEN
<b>Sample Date:</b>	2015/06	<b>Frequency:</b>	MONTHLY
<b>Regulation:</b>	MISA COMPLIANCE	<b>Sector:</b>	PETROLEUM REFINERIES
<b>Value:</b>	0.052288	<b>Component Type:</b>	AVERAGE
<b>Unit Of Measure:</b>	KG/D		
<b>Control Point Name:</b>	PLANT - PROCESS EFFLUENT		
<b>Parameter Name:</b>	AMMONIUM+AMMONIA, TOTAL FILTER.REAC		

**MISA Industrial Wastewater**  
**Discharge**

<b>Company Code:</b>	0000130104	<b>Result Structure:</b>	MISA MONTHLY REPORTING
<b>Control Point Id:</b>	0700	<b>Param Reported As:</b>	AS NITROGEN
<b>Sample Date:</b>	2015/06	<b>Frequency:</b>	MONTHLY
<b>Regulation:</b>	MISA COMPLIANCE	<b>Sector:</b>	PETROLEUM REFINERIES
<b>Value:</b>	0	<b>Component Type:</b>	MINIMUM
<b>Unit Of Measure:</b>	KG/D		
<b>Control Point Name:</b>	PLANT - PROCESS EFFLUENT		
<b>Parameter Name:</b>	AMMONIUM+AMMONIA, TOTAL FILTER.REAC		

**MISA Industrial Wastewater**  
**Discharge**

<b>Company Code:</b>	0000130104	<b>Result Structure:</b>	MISA MONTHLY REPORTING
<b>Control Point Id:</b>	0700	<b>Param Reported As:</b>	AS NITROGEN

<b>Sample Date:</b>	2015/06	<b>Frequency:</b>	MONTHLY
<b>Regulation:</b>	MISA COMPLIANCE	<b>Sector:</b>	PETROLEUM REFINERIES
<b>Value:</b>	4	<b>Component Type:</b>	NUM. IN AVERAGE
<b>Unit Of Measure:</b>	KG/D		
<b>Control Point Name:</b>	PLANT - PROCESS EFFLUENT		
<b>Parameter Name:</b>	AMMONIUM+AMMONIA, TOTAL FILTER.REAC		

**MISA Industrial Wastewater**  
**Discharge**

<b>Company Code:</b>	0000130104	<b>Result Structure:</b>	MISA MONTHLY REPORTING
<b>Control Point Id:</b>	0700	<b>Param Reported As:</b>	NOT APPLICABLE
<b>Sample Date:</b>	2015/01	<b>Frequency:</b>	MONTHLY
<b>Regulation:</b>	MISA COMPLIANCE	<b>Sector:</b>	PETROLEUM REFINERIES
<b>Value:</b>	2.342	<b>Component Type:</b>	MINIMUM
<b>Unit Of Measure:</b>	KG/D		
<b>Control Point Name:</b>	PLANT - PROCESS EFFLUENT		
<b>Parameter Name:</b>	SOLVENT EXTRACTABLES		

**MISA Industrial Wastewater**  
**Discharge**

<b>Company Code:</b>	0000130104	<b>Result Structure:</b>	MISA MONTHLY REPORTING
<b>Control Point Id:</b>	0700	<b>Param Reported As:</b>	AS PHOSPHORUS
<b>Sample Date:</b>	2015/06	<b>Frequency:</b>	MONTHLY
<b>Regulation:</b>	MISA COMPLIANCE	<b>Sector:</b>	PETROLEUM REFINERIES
<b>Value:</b>	2.2069	<b>Component Type:</b>	MAXIMUM
<b>Unit Of Measure:</b>	KG/D		
<b>Control Point Name:</b>	PLANT - PROCESS EFFLUENT		
<b>Parameter Name:</b>	PHOSPHORUS,UNFILTERED TOTAL		

**MISA Industrial Wastewater**  
**Discharge**

<b>Company Code:</b>	0000130104	<b>Result Structure:</b>	MISA MONTHLY REPORTING
<b>Control Point Id:</b>	0700	<b>Param Reported As:</b>	NOT APPLICABLE
<b>Sample Date:</b>	2015/06	<b>Frequency:</b>	MONTHLY
<b>Regulation:</b>	MISA COMPLIANCE	<b>Sector:</b>	PETROLEUM REFINERIES
<b>Value:</b>	23.28	<b>Component Type:</b>	MAXIMUM
<b>Unit Of Measure:</b>	KG/D		
<b>Control Point Name:</b>	PLANT - PROCESS EFFLUENT		
<b>Parameter Name:</b>	RESIDUE,PART LOSS ON IGNIT.		

**MISA Industrial Wastewater**  
**Discharge**

<b>Company Code:</b>	0000130104	<b>Result Structure:</b>	MISA MONTHLY REPORTING
<b>Control Point Id:</b>	0700	<b>Param Reported As:</b>	AS NITROGEN
<b>Sample Date:</b>	2015/02	<b>Frequency:</b>	MONTHLY
<b>Regulation:</b>	MISA COMPLIANCE	<b>Sector:</b>	PETROLEUM REFINERIES
<b>Value:</b>	0	<b>Component Type:</b>	AVERAGE
<b>Unit Of Measure:</b>	KG/D		
<b>Control Point Name:</b>	PLANT - PROCESS EFFLUENT		
<b>Parameter Name:</b>	AMMONIUM+AMMONIA, TOTAL FILTER.REAC		

**MISA Industrial Wastewater**  
**Discharge**

<b>Company Code:</b>	0000130104	<b>Result Structure:</b>	MISA MONTHLY REPORTING
<b>Control Point Id:</b>	0700	<b>Param Reported As:</b>	NOT APPLICABLE
<b>Sample Date:</b>	2015/02	<b>Frequency:</b>	MONTHLY
<b>Regulation:</b>	MISA COMPLIANCE	<b>Sector:</b>	PETROLEUM REFINERIES
<b>Value:</b>	6318.2	<b>Component Type:</b>	AVERAGE
<b>Unit Of Measure:</b>	M3/D		
<b>Control Point Name:</b>	PLANT - PROCESS EFFLUENT		
<b>Parameter Name:</b>	FLOW		



**MISA Industrial Wastewater  
Discharge**

**Company Code:** 0000130104  
**Control Point Id:** 0700  
**Sample Date:** 2015/02  
**Regulation:** MISA COMPLIANCE  
**Value:** 8850  
**Unit Of Measure:** M3/D  
**Control Point Name:** PLANT - PROCESS EFFLUENT  
**Parameter Name:** FLOW

**Result Structure:** MISA MONTHLY REPORTING  
**Param Reported As:** NOT APPLICABLE  
**Frequency:** MONTHLY  
**Sector:** PETROLEUM REFINERIES  
**Component Type:** MAXIMUM

**MISA Industrial Wastewater  
Discharge**

**Company Code:** 0000130104  
**Control Point Id:** 0700  
**Sample Date:** 2015/06  
**Regulation:** MISA COMPLIANCE  
**Value:** 4  
**Unit Of Measure:** KG/D  
**Control Point Name:** PLANT - PROCESS EFFLUENT  
**Parameter Name:** SULPHIDE, UNFILTERED REACTIVE

**Result Structure:** MISA MONTHLY REPORTING  
**Param Reported As:** AS SULPHIDE  
**Frequency:** MONTHLY  
**Sector:** PETROLEUM REFINERIES  
**Component Type:** NUM. IN AVERAGE

**MISA Industrial Wastewater  
Discharge**

**Company Code:** 0000130104  
**Control Point Id:** 0700  
**Sample Date:** 2015/11  
**Regulation:** MISA COMPLIANCE  
**Value:** 2.526  
**Unit Of Measure:** KG/D  
**Control Point Name:** PLANT - PROCESS EFFLUENT  
**Parameter Name:** RESIDUE,PART LOSS ON IGNIT.

**Result Structure:** MISA MONTHLY REPORTING  
**Param Reported As:** NOT APPLICABLE  
**Frequency:** MONTHLY  
**Sector:** PETROLEUM REFINERIES  
**Component Type:** MINIMUM

**MISA Industrial Wastewater  
Discharge**

**Company Code:** 0000130104  
**Control Point Id:** 0700  
**Sample Date:** 2015/11  
**Regulation:** MISA COMPLIANCE  
**Value:** 2.6268  
**Unit Of Measure:** KG/D  
**Control Point Name:** PLANT - PROCESS EFFLUENT  
**Parameter Name:** SOLVENT EXTRACTABLES

**Result Structure:** MISA MONTHLY REPORTING  
**Param Reported As:** NOT APPLICABLE  
**Frequency:** MONTHLY  
**Sector:** PETROLEUM REFINERIES  
**Component Type:** AVERAGE

**MISA Industrial Wastewater  
Discharge**

**Company Code:** 0000130104  
**Control Point Id:** 0700  
**Sample Date:** 2015/02  
**Regulation:** MISA COMPLIANCE  
**Value:** 4  
**Unit Of Measure:** KG/D  
**Control Point Name:** PLANT - PROCESS EFFLUENT  
**Parameter Name:** PHOSPHORUS,UNFILTERED TOTAL

**Result Structure:** MISA MONTHLY REPORTING  
**Param Reported As:** AS PHOSPHORUS  
**Frequency:** MONTHLY  
**Sector:** PETROLEUM REFINERIES  
**Component Type:** NUM. IN AVERAGE

**MISA Industrial Wastewater  
Discharge**

**Company Code:** 0000130104

**Result Structure:** MISA MONTHLY REPORTING

<b>Control Point Id:</b>	0700	<b>Param Reported As:</b>	AS PHENOL
<b>Sample Date:</b>	2015/07	<b>Frequency:</b>	MONTHLY
<b>Regulation:</b>	MISA COMPLIANCE	<b>Sector:</b>	PETROLEUM REFINERIES
<b>Value:</b>	0.011985	<b>Component Type:</b>	MAXIMUM
<b>Unit Of Measure:</b>	KG/D		
<b>Control Point Name:</b>	PLANT - PROCESS EFFLUENT		
<b>Parameter Name:</b>	PHENOLICS, UNFILTERED REACTIVE		

**MISA Industrial Wastewater Discharge**

<b>Company Code:</b>	0000130104	<b>Result Structure:</b>	MISA MONTHLY REPORTING
<b>Control Point Id:</b>	0700	<b>Param Reported As:</b>	AS PHENOL
<b>Sample Date:</b>	2015/07	<b>Frequency:</b>	MONTHLY
<b>Regulation:</b>	MISA COMPLIANCE	<b>Sector:</b>	PETROLEUM REFINERIES
<b>Value:</b>	31	<b>Component Type:</b>	NUM. IN AVERAGE
<b>Unit Of Measure:</b>	KG/D		
<b>Control Point Name:</b>	PLANT - PROCESS EFFLUENT		
<b>Parameter Name:</b>	PHENOLICS, UNFILTERED REACTIVE		

**MISA Industrial Wastewater Discharge**

<b>Company Code:</b>	0000130104	<b>Result Structure:</b>	MISA MONTHLY REPORTING
<b>Control Point Id:</b>	0700	<b>Param Reported As:</b>	AS PHOSPHORUS
<b>Sample Date:</b>	2015/07	<b>Frequency:</b>	MONTHLY
<b>Regulation:</b>	MISA COMPLIANCE	<b>Sector:</b>	PETROLEUM REFINERIES
<b>Value:</b>	2.2118	<b>Component Type:</b>	AVERAGE
<b>Unit Of Measure:</b>	KG/D		
<b>Control Point Name:</b>	PLANT - PROCESS EFFLUENT		
<b>Parameter Name:</b>	PHOSPHORUS, UNFILTERED TOTAL		

**MISA Industrial Wastewater Discharge**

<b>Company Code:</b>	0000130104	<b>Result Structure:</b>	MISA MONTHLY REPORTING
<b>Control Point Id:</b>	0700	<b>Param Reported As:</b>	AS PHOSPHORUS
<b>Sample Date:</b>	2015/07	<b>Frequency:</b>	MONTHLY
<b>Regulation:</b>	MISA COMPLIANCE	<b>Sector:</b>	PETROLEUM REFINERIES
<b>Value:</b>	1.4622	<b>Component Type:</b>	MINIMUM
<b>Unit Of Measure:</b>	KG/D		
<b>Control Point Name:</b>	PLANT - PROCESS EFFLUENT		
<b>Parameter Name:</b>	PHOSPHORUS, UNFILTERED TOTAL		

**MISA Industrial Wastewater Discharge**

<b>Company Code:</b>	0000130104	<b>Result Structure:</b>	MISA MONTHLY REPORTING
<b>Control Point Id:</b>	0700	<b>Param Reported As:</b>	AS SULPHIDE
<b>Sample Date:</b>	2015/02	<b>Frequency:</b>	MONTHLY
<b>Regulation:</b>	MISA COMPLIANCE	<b>Sector:</b>	PETROLEUM REFINERIES
<b>Value:</b>	0.050393	<b>Component Type:</b>	MAXIMUM
<b>Unit Of Measure:</b>	KG/D		
<b>Control Point Name:</b>	PLANT - PROCESS EFFLUENT		
<b>Parameter Name:</b>	SULPHIDE, UNFILTERED REACTIVE		

**MISA Industrial Wastewater Discharge**

<b>Company Code:</b>	0000130104	<b>Result Structure:</b>	MISA MONTHLY REPORTING
<b>Control Point Id:</b>	0700	<b>Param Reported As:</b>	AS CARBON
<b>Sample Date:</b>	2015/03	<b>Frequency:</b>	MONTHLY
<b>Regulation:</b>	MISA COMPLIANCE	<b>Sector:</b>	PETROLEUM REFINERIES
<b>Value:</b>	32.993	<b>Component Type:</b>	MAXIMUM
<b>Unit Of Measure:</b>	KG/D		
<b>Control Point Name:</b>	PLANT - PROCESS EFFLUENT		

**Parameter Name:** CARBON, DISSOLVED ORGANIC

**MISA Industrial Wastewater  
Discharge**

<b>Company Code:</b>	0000130104	<b>Result Structure:</b>	MISA MONTHLY REPORTING
<b>Control Point Id:</b>	0700	<b>Param Reported As:</b>	AS CARBON
<b>Sample Date:</b>	2015/03	<b>Frequency:</b>	MONTHLY
<b>Regulation:</b>	MISA COMPLIANCE	<b>Sector:</b>	PETROLEUM REFINERIES
<b>Value:</b>	21.371	<b>Component Type:</b>	MINIMUM
<b>Unit Of Measure:</b>	KG/D		
<b>Control Point Name:</b>	PLANT - PROCESS EFFLUENT		
<b>Parameter Name:</b>	CARBON, DISSOLVED ORGANIC		

**MISA Industrial Wastewater  
Discharge**

<b>Company Code:</b>	0000130104	<b>Result Structure:</b>	MISA MONTHLY REPORTING
<b>Control Point Id:</b>	0700	<b>Param Reported As:</b>	NOT APPLICABLE
<b>Sample Date:</b>	2015/07	<b>Frequency:</b>	MONTHLY
<b>Regulation:</b>	MISA COMPLIANCE	<b>Sector:</b>	PETROLEUM REFINERIES
<b>Value:</b>	4.2814	<b>Component Type:</b>	AVERAGE
<b>Unit Of Measure:</b>	KG/D		
<b>Control Point Name:</b>	PLANT - PROCESS EFFLUENT		
<b>Parameter Name:</b>	SOLVENT EXTRACTABLES		

**MISA Industrial Wastewater  
Discharge**

<b>Company Code:</b>	0000130104	<b>Result Structure:</b>	MISA MONTHLY REPORTING
<b>Control Point Id:</b>	0700	<b>Param Reported As:</b>	AS NITROGEN
<b>Sample Date:</b>	2015/08	<b>Frequency:</b>	MONTHLY
<b>Regulation:</b>	MISA COMPLIANCE	<b>Sector:</b>	PETROLEUM REFINERIES
<b>Value:</b>	4	<b>Component Type:</b>	NUM. IN AVERAGE
<b>Unit Of Measure:</b>	KG/D		
<b>Control Point Name:</b>	PLANT - PROCESS EFFLUENT		
<b>Parameter Name:</b>	AMMONIUM+AMMONIA, TOTAL FILTER.REAC		

**MISA Industrial Wastewater  
Discharge**

<b>Company Code:</b>	0000130104	<b>Result Structure:</b>	MISA MONTHLY REPORTING
<b>Control Point Id:</b>	0700	<b>Param Reported As:</b>	AS NITROGEN
<b>Sample Date:</b>	2015/04	<b>Frequency:</b>	MONTHLY
<b>Regulation:</b>	MISA COMPLIANCE	<b>Sector:</b>	PETROLEUM REFINERIES
<b>Value:</b>	0	<b>Component Type:</b>	AVERAGE
<b>Unit Of Measure:</b>	KG/D		
<b>Control Point Name:</b>	PLANT - PROCESS EFFLUENT		
<b>Parameter Name:</b>	AMMONIUM+AMMONIA, TOTAL FILTER.REAC		

**MISA Industrial Wastewater  
Discharge**

<b>Company Code:</b>	0000130104	<b>Result Structure:</b>	MISA MONTHLY REPORTING
<b>Control Point Id:</b>	0700	<b>Param Reported As:</b>	AS NITROGEN
<b>Sample Date:</b>	2015/04	<b>Frequency:</b>	MONTHLY
<b>Regulation:</b>	MISA COMPLIANCE	<b>Sector:</b>	PETROLEUM REFINERIES
<b>Value:</b>	0	<b>Component Type:</b>	MAXIMUM
<b>Unit Of Measure:</b>	KG/D		
<b>Control Point Name:</b>	PLANT - PROCESS EFFLUENT		
<b>Parameter Name:</b>	AMMONIUM+AMMONIA, TOTAL FILTER.REAC		

**MISA Industrial Wastewater  
Discharge**

<b>Company Code:</b>	0000130104	<b>Result Structure:</b>	MISA MONTHLY REPORTING
<b>Control Point Id:</b>	0800	<b>Param Reported As:</b>	NOT APPLICABLE
<b>Sample Date:</b>	2015/01	<b>Frequency:</b>	MONTHLY
<b>Regulation:</b>	MISA COMPLIANCE	<b>Sector:</b>	PETROLEUM REFINERIES
<b>Value:</b>	69389	<b>Component Type:</b>	AVERAGE
<b>Unit Of Measure:</b>	M3/D		
<b>Control Point Name:</b>	PLANT - ONCE THROUGH COOLING WATER (OTCW)		
<b>Parameter Name:</b>	FLOW		

**MISA Industrial Wastewater Discharge**

<b>Company Code:</b>	0000130104	<b>Result Structure:</b>	MISA MONTHLY REPORTING
<b>Control Point Id:</b>	0800	<b>Param Reported As:</b>	NOT APPLICABLE
<b>Sample Date:</b>	2015/01	<b>Frequency:</b>	MONTHLY
<b>Regulation:</b>	MISA COMPLIANCE	<b>Sector:</b>	PETROLEUM REFINERIES
<b>Value:</b>	73718.8	<b>Component Type:</b>	MAXIMUM
<b>Unit Of Measure:</b>	M3/D		
<b>Control Point Name:</b>	PLANT - ONCE THROUGH COOLING WATER (OTCW)		
<b>Parameter Name:</b>	FLOW		

**MISA Industrial Wastewater Discharge**

<b>Company Code:</b>	0000130104	<b>Result Structure:</b>	MISA MONTHLY REPORTING
<b>Control Point Id:</b>	0800	<b>Param Reported As:</b>	AS SULPHIDE
<b>Sample Date:</b>	2015/01	<b>Frequency:</b>	MONTHLY
<b>Regulation:</b>	MISA COMPLIANCE	<b>Sector:</b>	PETROLEUM REFINERIES
<b>Value:</b>	0.48572	<b>Component Type:</b>	AVERAGE
<b>Unit Of Measure:</b>	KG/D		
<b>Control Point Name:</b>	PLANT - ONCE THROUGH COOLING WATER (OTCW)		
<b>Parameter Name:</b>	SULPHIDE, UNFILTERED REACTIVE		

**MISA Industrial Wastewater Discharge**

<b>Company Code:</b>	0000130104	<b>Result Structure:</b>	MISA MONTHLY REPORTING
<b>Control Point Id:</b>	0800	<b>Param Reported As:</b>	AS SULPHIDE
<b>Sample Date:</b>	2015/01	<b>Frequency:</b>	MONTHLY
<b>Regulation:</b>	MISA COMPLIANCE	<b>Sector:</b>	PETROLEUM REFINERIES
<b>Value:</b>	0.51603	<b>Component Type:</b>	MAXIMUM
<b>Unit Of Measure:</b>	KG/D		
<b>Control Point Name:</b>	PLANT - ONCE THROUGH COOLING WATER (OTCW)		
<b>Parameter Name:</b>	SULPHIDE, UNFILTERED REACTIVE		

**MISA Industrial Wastewater Discharge**

<b>Company Code:</b>	0000130104	<b>Result Structure:</b>	MISA MONTHLY REPORTING
<b>Control Point Id:</b>	0800	<b>Param Reported As:</b>	AS SULPHIDE
<b>Sample Date:</b>	2015/01	<b>Frequency:</b>	MONTHLY
<b>Regulation:</b>	MISA COMPLIANCE	<b>Sector:</b>	PETROLEUM REFINERIES
<b>Value:</b>	0.46631	<b>Component Type:</b>	MINIMUM
<b>Unit Of Measure:</b>	KG/D		
<b>Control Point Name:</b>	PLANT - ONCE THROUGH COOLING WATER (OTCW)		
<b>Parameter Name:</b>	SULPHIDE, UNFILTERED REACTIVE		

**MISA Industrial Wastewater Discharge**

<b>Company Code:</b>	0000130104	<b>Result Structure:</b>	MISA MONTHLY REPORTING
<b>Control Point Id:</b>	0800	<b>Param Reported As:</b>	NOT APPLICABLE
<b>Sample Date:</b>	2015/01	<b>Frequency:</b>	MONTHLY
<b>Regulation:</b>	MISA COMPLIANCE	<b>Sector:</b>	PETROLEUM REFINERIES
<b>Value:</b>	4	<b>Component Type:</b>	NUM. IN AVERAGE
<b>Unit Of Measure:</b>	KG/D		

**Control Point Name:** PLANT - ONCE THROUGH COOLING WATER (OTCW)  
**Parameter Name:** TOLUENE C7H8

**MISA Industrial Wastewater Discharge**

<b>Company Code:</b>	0000130104	<b>Result Structure:</b>	MISA MONTHLY REPORTING
<b>Control Point Id:</b>	0800	<b>Param Reported As:</b>	NOT APPLICABLE
<b>Sample Date:</b>	2015/06	<b>Frequency:</b>	MONTHLY
<b>Regulation:</b>	MISA COMPLIANCE	<b>Sector:</b>	PETROLEUM REFINERIES
<b>Value:</b>	75160.9	<b>Component Type:</b>	AVERAGE
<b>Unit Of Measure:</b>	M3/D		
<b>Control Point Name:</b>	PLANT - ONCE THROUGH COOLING WATER (OTCW)		
<b>Parameter Name:</b>	FLOW		

**MISA Industrial Wastewater Discharge**

<b>Company Code:</b>	0000130104	<b>Result Structure:</b>	MISA MONTHLY REPORTING
<b>Control Point Id:</b>	0800	<b>Param Reported As:</b>	NOT APPLICABLE
<b>Sample Date:</b>	2015/07	<b>Frequency:</b>	MONTHLY
<b>Regulation:</b>	MISA COMPLIANCE	<b>Sector:</b>	PETROLEUM REFINERIES
<b>Value:</b>	5	<b>Component Type:</b>	NUM. IN AVERAGE
<b>Unit Of Measure:</b>	M3/D		
<b>Control Point Name:</b>	PLANT - ONCE THROUGH COOLING WATER (OTCW)		
<b>Parameter Name:</b>	FLOW		

**MISA Industrial Wastewater Discharge**

<b>Company Code:</b>	0000130104	<b>Result Structure:</b>	MISA MONTHLY REPORTING
<b>Control Point Id:</b>	0800	<b>Param Reported As:</b>	NOT APPLICABLE
<b>Sample Date:</b>	2015/07	<b>Frequency:</b>	MONTHLY
<b>Regulation:</b>	MISA COMPLIANCE	<b>Sector:</b>	PETROLEUM REFINERIES
<b>Value:</b>	5	<b>Component Type:</b>	NUM. IN AVERAGE
<b>Unit Of Measure:</b>	KG/D		
<b>Control Point Name:</b>	PLANT - ONCE THROUGH COOLING WATER (OTCW)		
<b>Parameter Name:</b>	TOLUENE C7H8		

**MISA Industrial Wastewater Discharge**

<b>Company Code:</b>	0000130104	<b>Result Structure:</b>	MISA MONTHLY REPORTING
<b>Control Point Id:</b>	0800	<b>Param Reported As:</b>	NOT APPLICABLE
<b>Sample Date:</b>	2015/06	<b>Frequency:</b>	MONTHLY
<b>Regulation:</b>	MISA COMPLIANCE	<b>Sector:</b>	PETROLEUM REFINERIES
<b>Value:</b>	0.015032	<b>Component Type:</b>	AVERAGE
<b>Unit Of Measure:</b>	KG/D		
<b>Control Point Name:</b>	PLANT - ONCE THROUGH COOLING WATER (OTCW)		
<b>Parameter Name:</b>	TOLUENE C7H8		

**MISA Industrial Wastewater Discharge**

<b>Company Code:</b>	0000130104	<b>Result Structure:</b>	MISA MONTHLY REPORTING
<b>Control Point Id:</b>	0800	<b>Param Reported As:</b>	NOT APPLICABLE
<b>Sample Date:</b>	2015/06	<b>Frequency:</b>	MONTHLY
<b>Regulation:</b>	MISA COMPLIANCE	<b>Sector:</b>	PETROLEUM REFINERIES
<b>Value:</b>	0.01566	<b>Component Type:</b>	MAXIMUM
<b>Unit Of Measure:</b>	KG/D		
<b>Control Point Name:</b>	PLANT - ONCE THROUGH COOLING WATER (OTCW)		
<b>Parameter Name:</b>	TOLUENE C7H8		

**MISA Industrial Wastewater Discharge**

<b>Company Code:</b>	0000130104	<b>Result Structure:</b>	MISA MONTHLY REPORTING
<b>Control Point Id:</b>	0800	<b>Param Reported As:</b>	AS SULPHIDE
<b>Sample Date:</b>	2015/02	<b>Frequency:</b>	MONTHLY
<b>Regulation:</b>	MISA COMPLIANCE	<b>Sector:</b>	PETROLEUM REFINERIES
<b>Value:</b>	0.57433	<b>Component Type:</b>	AVERAGE
<b>Unit Of Measure:</b>	KG/D		
<b>Control Point Name:</b>	PLANT - ONCE THROUGH COOLING WATER (OTCW)		
<b>Parameter Name:</b>	SULPHIDE, UNFILTERED REACTIVE		

**MISA Industrial Wastewater Discharge**

<b>Company Code:</b>	0000130104	<b>Result Structure:</b>	MISA MONTHLY REPORTING
<b>Control Point Id:</b>	0800	<b>Param Reported As:</b>	NOT APPLICABLE
<b>Sample Date:</b>	2015/03	<b>Frequency:</b>	MONTHLY
<b>Regulation:</b>	MISA COMPLIANCE	<b>Sector:</b>	PETROLEUM REFINERIES
<b>Value:</b>	4	<b>Component Type:</b>	NUM. IN AVERAGE
<b>Unit Of Measure:</b>	M3/D		
<b>Control Point Name:</b>	PLANT - ONCE THROUGH COOLING WATER (OTCW)		
<b>Parameter Name:</b>	FLOW		

**MISA Industrial Wastewater Discharge**

<b>Company Code:</b>	0000130104	<b>Result Structure:</b>	MISA MONTHLY REPORTING
<b>Control Point Id:</b>	0800	<b>Param Reported As:</b>	AS SULPHIDE
<b>Sample Date:</b>	2015/08	<b>Frequency:</b>	MONTHLY
<b>Regulation:</b>	MISA COMPLIANCE	<b>Sector:</b>	PETROLEUM REFINERIES
<b>Value:</b>	4	<b>Component Type:</b>	NUM. IN AVERAGE
<b>Unit Of Measure:</b>	KG/D		
<b>Control Point Name:</b>	PLANT - ONCE THROUGH COOLING WATER (OTCW)		
<b>Parameter Name:</b>	SULPHIDE, UNFILTERED REACTIVE		

**MISA Industrial Wastewater Discharge**

<b>Company Code:</b>	0000130104	<b>Result Structure:</b>	MISA MONTHLY REPORTING
<b>Control Point Id:</b>	0800	<b>Param Reported As:</b>	NOT APPLICABLE
<b>Sample Date:</b>	2015/09	<b>Frequency:</b>	MONTHLY
<b>Regulation:</b>	MISA COMPLIANCE	<b>Sector:</b>	PETROLEUM REFINERIES
<b>Value:</b>	0.013506	<b>Component Type:</b>	MINIMUM
<b>Unit Of Measure:</b>	KG/D		
<b>Control Point Name:</b>	PLANT - ONCE THROUGH COOLING WATER (OTCW)		
<b>Parameter Name:</b>	BENZENE C6H6		

**MISA Industrial Wastewater Discharge**

<b>Company Code:</b>	0000130104	<b>Result Structure:</b>	MISA MONTHLY REPORTING
<b>Control Point Id:</b>	0800	<b>Param Reported As:</b>	NOT APPLICABLE
<b>Sample Date:</b>	2015/09	<b>Frequency:</b>	MONTHLY
<b>Regulation:</b>	MISA COMPLIANCE	<b>Sector:</b>	PETROLEUM REFINERIES
<b>Value:</b>	74893.8	<b>Component Type:</b>	MAXIMUM
<b>Unit Of Measure:</b>	M3/D		
<b>Control Point Name:</b>	PLANT - ONCE THROUGH COOLING WATER (OTCW)		
<b>Parameter Name:</b>	FLOW		

**MISA Industrial Wastewater Discharge**

<b>Company Code:</b>	0000130104	<b>Result Structure:</b>	MISA MONTHLY REPORTING
<b>Control Point Id:</b>	0800	<b>Param Reported As:</b>	AS PHENOL
<b>Sample Date:</b>	2015/09	<b>Frequency:</b>	MONTHLY
<b>Regulation:</b>	MISA COMPLIANCE	<b>Sector:</b>	PETROLEUM REFINERIES
<b>Value:</b>	0.074894	<b>Component Type:</b>	MAXIMUM

**Unit Of Measure:** KG/D  
**Control Point Name:** PLANT - ONCE THROUGH COOLING WATER (OTCW)  
**Parameter Name:** PHENOLICS, UNFILTERED REACTIVE

**MISA Industrial Wastewater**

**Discharge**

<b>Company Code:</b>	0000130104	<b>Result Structure:</b>	MISA MONTHLY REPORTING
<b>Control Point Id:</b>	0800	<b>Param Reported As:</b>	AS SULPHIDE
<b>Sample Date:</b>	2015/11	<b>Frequency:</b>	MONTHLY
<b>Regulation:</b>	MISA COMPLIANCE	<b>Sector:</b>	PETROLEUM REFINERIES
<b>Value:</b>	4	<b>Component Type:</b>	NUM. IN AVERAGE
<b>Unit Of Measure:</b>	KG/D		
<b>Control Point Name:</b>	PLANT - ONCE THROUGH COOLING WATER (OTCW)		
<b>Parameter Name:</b>	SULPHIDE, UNFILTERED REACTIVE		

**MISA Industrial Wastewater**

**Discharge**

<b>Company Code:</b>	0000130104	<b>Result Structure:</b>	MISA MONTHLY REPORTING
<b>Control Point Id:</b>	0800	<b>Param Reported As:</b>	NOT APPLICABLE
<b>Sample Date:</b>	2015/11	<b>Frequency:</b>	MONTHLY
<b>Regulation:</b>	MISA COMPLIANCE	<b>Sector:</b>	PETROLEUM REFINERIES
<b>Value:</b>	0.016555	<b>Component Type:</b>	AVERAGE
<b>Unit Of Measure:</b>	KG/D		
<b>Control Point Name:</b>	PLANT - ONCE THROUGH COOLING WATER (OTCW)		
<b>Parameter Name:</b>	TOLUENE C7H8		

**MISA Industrial Wastewater**

**Discharge**

<b>Company Code:</b>	0000130104	<b>Result Structure:</b>	MISA MONTHLY REPORTING
<b>Control Point Id:</b>	0800	<b>Param Reported As:</b>	NOT APPLICABLE
<b>Sample Date:</b>	2015/11	<b>Frequency:</b>	MONTHLY
<b>Regulation:</b>	MISA COMPLIANCE	<b>Sector:</b>	PETROLEUM REFINERIES
<b>Value:</b>	4	<b>Component Type:</b>	NUM. IN AVERAGE
<b>Unit Of Measure:</b>	KG/D		
<b>Control Point Name:</b>	PLANT - ONCE THROUGH COOLING WATER (OTCW)		
<b>Parameter Name:</b>	TOLUENE C7H8		

**MISA Industrial Wastewater**

**Discharge**

<b>Company Code:</b>	0000130104	<b>Result Structure:</b>	MISA MONTHLY REPORTING
<b>Control Point Id:</b>	0800	<b>Param Reported As:</b>	NOT APPLICABLE
<b>Sample Date:</b>	2015/08	<b>Frequency:</b>	MONTHLY
<b>Regulation:</b>	MISA COMPLIANCE	<b>Sector:</b>	PETROLEUM REFINERIES
<b>Value:</b>	69751.4	<b>Component Type:</b>	MINIMUM
<b>Unit Of Measure:</b>	M3/D		
<b>Control Point Name:</b>	PLANT - ONCE THROUGH COOLING WATER (OTCW)		
<b>Parameter Name:</b>	FLOW		

**MISA Industrial Wastewater**

**Discharge**

<b>Company Code:</b>	0000130104	<b>Result Structure:</b>	MISA MONTHLY REPORTING
<b>Control Point Id:</b>	0700	<b>Param Reported As:</b>	AS PHENOL
<b>Sample Date:</b>	2015/05	<b>Frequency:</b>	MONTHLY
<b>Regulation:</b>	MISA COMPLIANCE	<b>Sector:</b>	PETROLEUM REFINERIES
<b>Value:</b>	0.012492	<b>Component Type:</b>	MAXIMUM
<b>Unit Of Measure:</b>	KG/D		
<b>Control Point Name:</b>	PLANT - PROCESS EFFLUENT		
<b>Parameter Name:</b>	PHENOLICS, UNFILTERED REACTIVE		

**MISA Industrial Wastewater**



**Discharge**

<b>Company Code:</b>	0000130104	<b>Result Structure:</b>	MISA MONTHLY REPORTING
<b>Control Point Id:</b>	0700	<b>Param Reported As:</b>	AS PHOSPHORUS
<b>Sample Date:</b>	2015/05	<b>Frequency:</b>	MONTHLY
<b>Regulation:</b>	MISA COMPLIANCE	<b>Sector:</b>	PETROLEUM REFINERIES
<b>Value:</b>	2.183	<b>Component Type:</b>	AVERAGE
<b>Unit Of Measure:</b>	KG/D		
<b>Control Point Name:</b>	PLANT - PROCESS EFFLUENT		
<b>Parameter Name:</b>	PHOSPHORUS,UNFILTERED TOTAL		

**MISA Industrial Wastewater  
Discharge**

<b>Company Code:</b>	0000130104	<b>Result Structure:</b>	MISA MONTHLY REPORTING
<b>Control Point Id:</b>	0700	<b>Param Reported As:</b>	AS PHOSPHORUS
<b>Sample Date:</b>	2015/05	<b>Frequency:</b>	MONTHLY
<b>Regulation:</b>	MISA COMPLIANCE	<b>Sector:</b>	PETROLEUM REFINERIES
<b>Value:</b>	2.6483	<b>Component Type:</b>	MAXIMUM
<b>Unit Of Measure:</b>	KG/D		
<b>Control Point Name:</b>	PLANT - PROCESS EFFLUENT		
<b>Parameter Name:</b>	PHOSPHORUS,UNFILTERED TOTAL		

**MISA Industrial Wastewater  
Discharge**

<b>Company Code:</b>	0000130104	<b>Result Structure:</b>	MISA MONTHLY REPORTING
<b>Control Point Id:</b>	0800	<b>Param Reported As:</b>	AS SULPHIDE
<b>Sample Date:</b>	2015/10	<b>Frequency:</b>	MONTHLY
<b>Regulation:</b>	MISA COMPLIANCE	<b>Sector:</b>	PETROLEUM REFINERIES
<b>Value:</b>	4	<b>Component Type:</b>	NUM. IN AVERAGE
<b>Unit Of Measure:</b>	KG/D		
<b>Control Point Name:</b>	PLANT - ONCE THROUGH COOLING WATER (OTCW)		
<b>Parameter Name:</b>	SULPHIDE, UNFILTERED REACTIVE		

**MISA Industrial Wastewater  
Discharge**

<b>Company Code:</b>	0000130104	<b>Result Structure:</b>	MISA MONTHLY REPORTING
<b>Control Point Id:</b>	0700	<b>Param Reported As:</b>	NOT APPLICABLE
<b>Sample Date:</b>	2015/09	<b>Frequency:</b>	MONTHLY
<b>Regulation:</b>	MISA COMPLIANCE	<b>Sector:</b>	PETROLEUM REFINERIES
<b>Value:</b>	5.753	<b>Component Type:</b>	MINIMUM
<b>Unit Of Measure:</b>	KG/D		
<b>Control Point Name:</b>	PLANT - PROCESS EFFLUENT		
<b>Parameter Name:</b>	RESIDUE, PARTICULATE		

**MISA Industrial Wastewater  
Discharge**

<b>Company Code:</b>	0000130104	<b>Result Structure:</b>	MISA MONTHLY REPORTING
<b>Control Point Id:</b>	0800	<b>Param Reported As:</b>	NOT APPLICABLE
<b>Sample Date:</b>	2015/11	<b>Frequency:</b>	MONTHLY
<b>Regulation:</b>	MISA COMPLIANCE	<b>Sector:</b>	PETROLEUM REFINERIES
<b>Value:</b>	0.015109	<b>Component Type:</b>	MAXIMUM
<b>Unit Of Measure:</b>	KG/D		
<b>Control Point Name:</b>	PLANT - ONCE THROUGH COOLING WATER (OTCW)		
<b>Parameter Name:</b>	BENZENE C6H6		

**MISA Industrial Wastewater  
Discharge**

<b>Company Code:</b>	0000130104	<b>Result Structure:</b>	MISA MONTHLY REPORTING
<b>Control Point Id:</b>	0800	<b>Param Reported As:</b>	NOT APPLICABLE
<b>Sample Date:</b>	2015/11	<b>Frequency:</b>	MONTHLY
<b>Regulation:</b>	MISA COMPLIANCE	<b>Sector:</b>	PETROLEUM REFINERIES

<b>Value:</b>	4	<b>Component Type:</b>	NUM. IN AVERAGE
<b>Unit Of Measure:</b>	KG/D		
<b>Control Point Name:</b>	PLANT - ONCE THROUGH COOLING WATER (OTCW)		
<b>Parameter Name:</b>	BENZENE C6H6		

**MISA Industrial Wastewater Discharge**

<b>Company Code:</b>	0000130104	<b>Result Structure:</b>	MISA MONTHLY REPORTING
<b>Control Point Id:</b>	0800	<b>Param Reported As:</b>	NOT APPLICABLE
<b>Sample Date:</b>	2015/11	<b>Frequency:</b>	MONTHLY
<b>Regulation:</b>	MISA COMPLIANCE	<b>Sector:</b>	PETROLEUM REFINERIES
<b>Value:</b>	75244	<b>Component Type:</b>	AVERAGE
<b>Unit Of Measure:</b>	M3/D		
<b>Control Point Name:</b>	PLANT - ONCE THROUGH COOLING WATER (OTCW)		
<b>Parameter Name:</b>	FLOW		

**MISA Industrial Wastewater Discharge**

<b>Company Code:</b>	0000130104	<b>Result Structure:</b>	MISA MONTHLY REPORTING
<b>Control Point Id:</b>	0800	<b>Param Reported As:</b>	NOT APPLICABLE
<b>Sample Date:</b>	2015/11	<b>Frequency:</b>	MONTHLY
<b>Regulation:</b>	MISA COMPLIANCE	<b>Sector:</b>	PETROLEUM REFINERIES
<b>Value:</b>	75546	<b>Component Type:</b>	MAXIMUM
<b>Unit Of Measure:</b>	M3/D		
<b>Control Point Name:</b>	PLANT - ONCE THROUGH COOLING WATER (OTCW)		
<b>Parameter Name:</b>	FLOW		

**MISA Industrial Wastewater Discharge**

<b>Company Code:</b>	0000130104	<b>Result Structure:</b>	MISA MONTHLY REPORTING
<b>Control Point Id:</b>	0700	<b>Param Reported As:</b>	NOT APPLICABLE
<b>Sample Date:</b>	2015/01	<b>Frequency:</b>	MONTHLY
<b>Regulation:</b>	MISA COMPLIANCE	<b>Sector:</b>	PETROLEUM REFINERIES
<b>Value:</b>	4343	<b>Component Type:</b>	MINIMUM
<b>Unit Of Measure:</b>	M3/D		
<b>Control Point Name:</b>	PLANT - PROCESS EFFLUENT		
<b>Parameter Name:</b>	FLOW		

**MISA Industrial Wastewater Discharge**

<b>Company Code:</b>	0000130104	<b>Result Structure:</b>	MISA MONTHLY REPORTING
<b>Control Point Id:</b>	0700	<b>Param Reported As:</b>	AS PHENOL
<b>Sample Date:</b>	2015/01	<b>Frequency:</b>	MONTHLY
<b>Regulation:</b>	MISA COMPLIANCE	<b>Sector:</b>	PETROLEUM REFINERIES
<b>Value:</b>	0.0063635	<b>Component Type:</b>	AVERAGE
<b>Unit Of Measure:</b>	KG/D		
<b>Control Point Name:</b>	PLANT - PROCESS EFFLUENT		
<b>Parameter Name:</b>	PHENOLICS, UNFILTERED REACTIVE		

**MISA Industrial Wastewater Discharge**

<b>Company Code:</b>	0000130104	<b>Result Structure:</b>	MISA MONTHLY REPORTING
<b>Control Point Id:</b>	0700	<b>Param Reported As:</b>	NOT APPLICABLE
<b>Sample Date:</b>	2015/12	<b>Frequency:</b>	MONTHLY
<b>Regulation:</b>	MISA COMPLIANCE	<b>Sector:</b>	PETROLEUM REFINERIES
<b>Value:</b>	7058	<b>Component Type:</b>	MAXIMUM
<b>Unit Of Measure:</b>	M3/D		
<b>Control Point Name:</b>	PLANT - PROCESS EFFLUENT		
<b>Parameter Name:</b>	FLOW		

**MISA Industrial Wastewater**  
**Discharge**

<b>Company Code:</b>	0000130104	<b>Result Structure:</b>	MISA MONTHLY REPORTING
<b>Control Point Id:</b>	0700	<b>Param Reported As:</b>	AS PHENOL
<b>Sample Date:</b>	2015/12	<b>Frequency:</b>	MONTHLY
<b>Regulation:</b>	MISA COMPLIANCE	<b>Sector:</b>	PETROLEUM REFINERIES
<b>Value:</b>	0.005756	<b>Component Type:</b>	AVERAGE
<b>Unit Of Measure:</b>	KG/D		
<b>Control Point Name:</b>	PLANT - PROCESS EFFLUENT		
<b>Parameter Name:</b>	PHENOLICS, UNFILTERED REACTIVE		

**MISA Industrial Wastewater**  
**Discharge**

<b>Company Code:</b>	0000130104	<b>Result Structure:</b>	MISA MONTHLY REPORTING
<b>Control Point Id:</b>	0700	<b>Param Reported As:</b>	AS NITROGEN
<b>Sample Date:</b>	2015/01	<b>Frequency:</b>	MONTHLY
<b>Regulation:</b>	MISA COMPLIANCE	<b>Sector:</b>	PETROLEUM REFINERIES
<b>Value:</b>	0	<b>Component Type:</b>	MAXIMUM
<b>Unit Of Measure:</b>	KG/D		
<b>Control Point Name:</b>	PLANT - PROCESS EFFLUENT		
<b>Parameter Name:</b>	AMMONIUM+AMMONIA, TOTAL FILTER.REAC		

**MISA Industrial Wastewater**  
**Discharge**

<b>Company Code:</b>	0000130104	<b>Result Structure:</b>	MISA MONTHLY REPORTING
<b>Control Point Id:</b>	0700	<b>Param Reported As:</b>	NOT APPLICABLE
<b>Sample Date:</b>	2015/10	<b>Frequency:</b>	MONTHLY
<b>Regulation:</b>	MISA COMPLIANCE	<b>Sector:</b>	PETROLEUM REFINERIES
<b>Value:</b>	4	<b>Component Type:</b>	NUM. IN AVERAGE
<b>Unit Of Measure:</b>	KG/D		
<b>Control Point Name:</b>	PLANT - PROCESS EFFLUENT		
<b>Parameter Name:</b>	SOLVENT EXTRACTABLES		

**MISA Industrial Wastewater**  
**Discharge**

<b>Company Code:</b>	0000130104	<b>Result Structure:</b>	MISA MONTHLY REPORTING
<b>Control Point Id:</b>	0700	<b>Param Reported As:</b>	AS SULPHIDE
<b>Sample Date:</b>	2015/10	<b>Frequency:</b>	MONTHLY
<b>Regulation:</b>	MISA COMPLIANCE	<b>Sector:</b>	PETROLEUM REFINERIES
<b>Value:</b>	0.037727	<b>Component Type:</b>	AVERAGE
<b>Unit Of Measure:</b>	KG/D		
<b>Control Point Name:</b>	PLANT - PROCESS EFFLUENT		
<b>Parameter Name:</b>	SULPHIDE, UNFILTERED REACTIVE		

**MISA Industrial Wastewater**  
**Discharge**

<b>Company Code:</b>	0000130104	<b>Result Structure:</b>	MISA MONTHLY REPORTING
<b>Control Point Id:</b>	0700	<b>Param Reported As:</b>	AS CARBON
<b>Sample Date:</b>	2015/11	<b>Frequency:</b>	MONTHLY
<b>Regulation:</b>	MISA COMPLIANCE	<b>Sector:</b>	PETROLEUM REFINERIES
<b>Value:</b>	25.16	<b>Component Type:</b>	AVERAGE
<b>Unit Of Measure:</b>	KG/D		
<b>Control Point Name:</b>	PLANT - PROCESS EFFLUENT		
<b>Parameter Name:</b>	CARBON, DISSOLVED ORGANIC		

**MISA Industrial Wastewater**  
**Discharge**

<b>Company Code:</b>	0000130104	<b>Result Structure:</b>	MISA MONTHLY REPORTING
<b>Control Point Id:</b>	0700	<b>Param Reported As:</b>	AS CARBON
<b>Sample Date:</b>	2015/11	<b>Frequency:</b>	MONTHLY

<b>Regulation:</b>	MISA COMPLIANCE	<b>Sector:</b>	PETROLEUM REFINERIES
<b>Value:</b>	4	<b>Component Type:</b>	NUM. IN AVERAGE
<b>Unit Of Measure:</b>	KG/D		
<b>Control Point Name:</b>	PLANT - PROCESS EFFLUENT		
<b>Parameter Name:</b>	CARBON, DISSOLVED ORGANIC		

**MISA Industrial Wastewater Discharge**

<b>Company Code:</b>	0000130104	<b>Result Structure:</b>	MISA MONTHLY REPORTING
<b>Control Point Id:</b>	0800	<b>Param Reported As:</b>	AS PHENOL
<b>Sample Date:</b>	2015/04	<b>Frequency:</b>	MONTHLY
<b>Regulation:</b>	MISA COMPLIANCE	<b>Sector:</b>	PETROLEUM REFINERIES
<b>Value:</b>	0.073521	<b>Component Type:</b>	AVERAGE
<b>Unit Of Measure:</b>	KG/D		
<b>Control Point Name:</b>	PLANT - ONCE THROUGH COOLING WATER (OTCW)		
<b>Parameter Name:</b>	PHENOLICS, UNFILTERED REACTIVE		

**MISA Industrial Wastewater Discharge**

<b>Company Code:</b>	0000130104	<b>Result Structure:</b>	MISA MONTHLY REPORTING
<b>Control Point Id:</b>	0800	<b>Param Reported As:</b>	AS PHENOL
<b>Sample Date:</b>	2015/04	<b>Frequency:</b>	MONTHLY
<b>Regulation:</b>	MISA COMPLIANCE	<b>Sector:</b>	PETROLEUM REFINERIES
<b>Value:</b>	5	<b>Component Type:</b>	NUM. IN AVERAGE
<b>Unit Of Measure:</b>	KG/D		
<b>Control Point Name:</b>	PLANT - ONCE THROUGH COOLING WATER (OTCW)		
<b>Parameter Name:</b>	PHENOLICS, UNFILTERED REACTIVE		

**MISA Industrial Wastewater Discharge**

<b>Company Code:</b>	0000130104	<b>Result Structure:</b>	MISA MONTHLY REPORTING
<b>Control Point Id:</b>	0800	<b>Param Reported As:</b>	NOT APPLICABLE
<b>Sample Date:</b>	2015/05	<b>Frequency:</b>	MONTHLY
<b>Regulation:</b>	MISA COMPLIANCE	<b>Sector:</b>	PETROLEUM REFINERIES
<b>Value:</b>	0.014565	<b>Component Type:</b>	AVERAGE
<b>Unit Of Measure:</b>	KG/D		
<b>Control Point Name:</b>	PLANT - ONCE THROUGH COOLING WATER (OTCW)		
<b>Parameter Name:</b>	BENZENE C6H6		

**MISA Industrial Wastewater Discharge**

<b>Company Code:</b>	0000130104	<b>Result Structure:</b>	MISA MONTHLY REPORTING
<b>Control Point Id:</b>	0800	<b>Param Reported As:</b>	NOT APPLICABLE
<b>Sample Date:</b>	2015/05	<b>Frequency:</b>	MONTHLY
<b>Regulation:</b>	MISA COMPLIANCE	<b>Sector:</b>	PETROLEUM REFINERIES
<b>Value:</b>	0.013753	<b>Component Type:</b>	MINIMUM
<b>Unit Of Measure:</b>	KG/D		
<b>Control Point Name:</b>	PLANT - ONCE THROUGH COOLING WATER (OTCW)		
<b>Parameter Name:</b>	BENZENE C6H6		

**MISA Industrial Wastewater Discharge**

<b>Company Code:</b>	0000130104	<b>Result Structure:</b>	MISA MONTHLY REPORTING
<b>Control Point Id:</b>	0800	<b>Param Reported As:</b>	AS PHENOL
<b>Sample Date:</b>	2015/05	<b>Frequency:</b>	MONTHLY
<b>Regulation:</b>	MISA COMPLIANCE	<b>Sector:</b>	PETROLEUM REFINERIES
<b>Value:</b>	0.070342	<b>Component Type:</b>	AVERAGE
<b>Unit Of Measure:</b>	KG/D		
<b>Control Point Name:</b>	PLANT - ONCE THROUGH COOLING WATER (OTCW)		
<b>Parameter Name:</b>	PHENOLICS, UNFILTERED REACTIVE		

**MISA Industrial Wastewater**  
**Discharge**

<b>Company Code:</b>	0000130104	<b>Result Structure:</b>	MISA MONTHLY REPORTING
<b>Control Point Id:</b>	0700	<b>Param Reported As:</b>	NOT APPLICABLE
<b>Sample Date:</b>	2015/06	<b>Frequency:</b>	MONTHLY
<b>Regulation:</b>	MISA COMPLIANCE	<b>Sector:</b>	PETROLEUM REFINERIES
<b>Value:</b>	2.3923	<b>Component Type:</b>	MINIMUM
<b>Unit Of Measure:</b>	KG/D		
<b>Control Point Name:</b>	PLANT - PROCESS EFFLUENT		
<b>Parameter Name:</b>	SOLVENT EXTRACTABLES		

**MISA Industrial Wastewater**  
**Discharge**

<b>Company Code:</b>	0000130104	<b>Result Structure:</b>	MISA MONTHLY REPORTING
<b>Control Point Id:</b>	0700	<b>Param Reported As:</b>	NOT APPLICABLE
<b>Sample Date:</b>	2015/03	<b>Frequency:</b>	MONTHLY
<b>Regulation:</b>	MISA COMPLIANCE	<b>Sector:</b>	PETROLEUM REFINERIES
<b>Value:</b>	7701.7	<b>Component Type:</b>	AVERAGE
<b>Unit Of Measure:</b>	M3/D		
<b>Control Point Name:</b>	PLANT - PROCESS EFFLUENT		
<b>Parameter Name:</b>	FLOW		

**MISA Industrial Wastewater**  
**Discharge**

<b>Company Code:</b>	0000130104	<b>Result Structure:</b>	MISA MONTHLY REPORTING
<b>Control Point Id:</b>	0700	<b>Param Reported As:</b>	AS PHOSPHORUS
<b>Sample Date:</b>	2015/03	<b>Frequency:</b>	MONTHLY
<b>Regulation:</b>	MISA COMPLIANCE	<b>Sector:</b>	PETROLEUM REFINERIES
<b>Value:</b>	0.98126	<b>Component Type:</b>	AVERAGE
<b>Unit Of Measure:</b>	KG/D		
<b>Control Point Name:</b>	PLANT - PROCESS EFFLUENT		
<b>Parameter Name:</b>	PHOSPHORUS,UNFILTERED TOTAL		

**MISA Industrial Wastewater**  
**Discharge**

<b>Company Code:</b>	0000130104	<b>Result Structure:</b>	MISA MONTHLY REPORTING
<b>Control Point Id:</b>	0700	<b>Param Reported As:</b>	AS PHENOL
<b>Sample Date:</b>	2015/08	<b>Frequency:</b>	MONTHLY
<b>Regulation:</b>	MISA COMPLIANCE	<b>Sector:</b>	PETROLEUM REFINERIES
<b>Value:</b>	0.010098	<b>Component Type:</b>	MAXIMUM
<b>Unit Of Measure:</b>	KG/D		
<b>Control Point Name:</b>	PLANT - PROCESS EFFLUENT		
<b>Parameter Name:</b>	PHENOLICS, UNFILTERED REACTIVE		

**MISA Industrial Wastewater**  
**Discharge**

<b>Company Code:</b>	0000130104	<b>Result Structure:</b>	MISA MONTHLY REPORTING
<b>Control Point Id:</b>	0700	<b>Param Reported As:</b>	AS PHOSPHORUS
<b>Sample Date:</b>	2015/08	<b>Frequency:</b>	MONTHLY
<b>Regulation:</b>	MISA COMPLIANCE	<b>Sector:</b>	PETROLEUM REFINERIES
<b>Value:</b>	2.0158	<b>Component Type:</b>	AVERAGE
<b>Unit Of Measure:</b>	KG/D		
<b>Control Point Name:</b>	PLANT - PROCESS EFFLUENT		
<b>Parameter Name:</b>	PHOSPHORUS,UNFILTERED TOTAL		

**MISA Industrial Wastewater**  
**Discharge**

<b>Company Code:</b>	0000130104	<b>Result Structure:</b>	MISA MONTHLY REPORTING
<b>Control Point Id:</b>	0700	<b>Param Reported As:</b>	AS PHOSPHORUS

<b>Sample Date:</b>	2015/08	<b>Frequency:</b>	MONTHLY
<b>Regulation:</b>	MISA COMPLIANCE	<b>Sector:</b>	PETROLEUM REFINERIES
<b>Value:</b>	2.2341	<b>Component Type:</b>	MAXIMUM
<b>Unit Of Measure:</b>	KG/D		
<b>Control Point Name:</b>	PLANT - PROCESS EFFLUENT		
<b>Parameter Name:</b>	PHOSPHORUS,UNFILTERED TOTAL		

**MISA Industrial Wastewater**  
**Discharge**

<b>Company Code:</b>	0000130104	<b>Result Structure:</b>	MISA MONTHLY REPORTING
<b>Control Point Id:</b>	0700	<b>Param Reported As:</b>	AS PHOSPHORUS
<b>Sample Date:</b>	2015/08	<b>Frequency:</b>	MONTHLY
<b>Regulation:</b>	MISA COMPLIANCE	<b>Sector:</b>	PETROLEUM REFINERIES
<b>Value:</b>	1.8202	<b>Component Type:</b>	MINIMUM
<b>Unit Of Measure:</b>	KG/D		
<b>Control Point Name:</b>	PLANT - PROCESS EFFLUENT		
<b>Parameter Name:</b>	PHOSPHORUS,UNFILTERED TOTAL		

**MISA Industrial Wastewater**  
**Discharge**

<b>Company Code:</b>	0000130104	<b>Result Structure:</b>	MISA MONTHLY REPORTING
<b>Control Point Id:</b>	0700	<b>Param Reported As:</b>	NOT APPLICABLE
<b>Sample Date:</b>	2015/03	<b>Frequency:</b>	MONTHLY
<b>Regulation:</b>	MISA COMPLIANCE	<b>Sector:</b>	PETROLEUM REFINERIES
<b>Value:</b>	3.5401	<b>Component Type:</b>	AVERAGE
<b>Unit Of Measure:</b>	KG/D		
<b>Control Point Name:</b>	PLANT - PROCESS EFFLUENT		
<b>Parameter Name:</b>	SOLVENT EXTRACTABLES		

**MISA Industrial Wastewater**  
**Discharge**

<b>Company Code:</b>	0000130104	<b>Result Structure:</b>	MISA MONTHLY REPORTING
<b>Control Point Id:</b>	0700	<b>Param Reported As:</b>	NOT APPLICABLE
<b>Sample Date:</b>	2015/03	<b>Frequency:</b>	MONTHLY
<b>Regulation:</b>	MISA COMPLIANCE	<b>Sector:</b>	PETROLEUM REFINERIES
<b>Value:</b>	5.406	<b>Component Type:</b>	MINIMUM
<b>Unit Of Measure:</b>	KG/D		
<b>Control Point Name:</b>	PLANT - PROCESS EFFLUENT		
<b>Parameter Name:</b>	RESIDUE,PART LOSS ON IGNIT.		

**MISA Industrial Wastewater**  
**Discharge**

<b>Company Code:</b>	0000130104	<b>Result Structure:</b>	MISA MONTHLY REPORTING
<b>Control Point Id:</b>	0800	<b>Param Reported As:</b>	AS SULPHIDE
<b>Sample Date:</b>	2015/03	<b>Frequency:</b>	MONTHLY
<b>Regulation:</b>	MISA COMPLIANCE	<b>Sector:</b>	PETROLEUM REFINERIES
<b>Value:</b>	4	<b>Component Type:</b>	NUM. IN AVERAGE
<b>Unit Of Measure:</b>	KG/D		
<b>Control Point Name:</b>	PLANT - ONCE THROUGH COOLING WATER (OTCW)		
<b>Parameter Name:</b>	SULPHIDE, UNFILTERED REACTIVE		

**MISA Industrial Wastewater**  
**Discharge**

<b>Company Code:</b>	0000130104	<b>Result Structure:</b>	MISA MONTHLY REPORTING
<b>Control Point Id:</b>	0700	<b>Param Reported As:</b>	AS CARBON
<b>Sample Date:</b>	2015/04	<b>Frequency:</b>	MONTHLY
<b>Regulation:</b>	MISA COMPLIANCE	<b>Sector:</b>	PETROLEUM REFINERIES
<b>Value:</b>	33.661	<b>Component Type:</b>	MAXIMUM
<b>Unit Of Measure:</b>	KG/D		
<b>Control Point Name:</b>	PLANT - PROCESS EFFLUENT		
<b>Parameter Name:</b>	CARBON, DISSOLVED ORGANIC		

**MISA Industrial Wastewater  
Discharge**

<b>Company Code:</b>	0000130104	<b>Result Structure:</b>	MISA MONTHLY REPORTING
<b>Control Point Id:</b>	0700	<b>Param Reported As:</b>	NOT APPLICABLE
<b>Sample Date:</b>	2015/04	<b>Frequency:</b>	MONTHLY
<b>Regulation:</b>	MISA COMPLIANCE	<b>Sector:</b>	PETROLEUM REFINERIES
<b>Value:</b>	12287	<b>Component Type:</b>	MAXIMUM
<b>Unit Of Measure:</b>	M3/D		
<b>Control Point Name:</b>	PLANT - PROCESS EFFLUENT		
<b>Parameter Name:</b>	FLOW		

**MISA Industrial Wastewater  
Discharge**

<b>Company Code:</b>	0000130104	<b>Result Structure:</b>	MISA MONTHLY REPORTING
<b>Control Point Id:</b>	0700	<b>Param Reported As:</b>	AS PHENOL
<b>Sample Date:</b>	2015/04	<b>Frequency:</b>	MONTHLY
<b>Regulation:</b>	MISA COMPLIANCE	<b>Sector:</b>	PETROLEUM REFINERIES
<b>Value:</b>	30	<b>Component Type:</b>	NUM. IN AVERAGE
<b>Unit Of Measure:</b>	KG/D		
<b>Control Point Name:</b>	PLANT - PROCESS EFFLUENT		
<b>Parameter Name:</b>	PHENOLICS, UNFILTERED REACTIVE		

**MISA Industrial Wastewater  
Discharge**

<b>Company Code:</b>	0000130104	<b>Result Structure:</b>	MISA MONTHLY REPORTING
<b>Control Point Id:</b>	0700	<b>Param Reported As:</b>	NOT APPLICABLE
<b>Sample Date:</b>	2015/09	<b>Frequency:</b>	MONTHLY
<b>Regulation:</b>	MISA COMPLIANCE	<b>Sector:</b>	PETROLEUM REFINERIES
<b>Value:</b>	2867	<b>Component Type:</b>	MINIMUM
<b>Unit Of Measure:</b>	M3/D		
<b>Control Point Name:</b>	PLANT - PROCESS EFFLUENT		
<b>Parameter Name:</b>	FLOW		

**MISA Industrial Wastewater  
Discharge**

<b>Company Code:</b>	0000130104	<b>Result Structure:</b>	MISA MONTHLY REPORTING
<b>Control Point Id:</b>	0700	<b>Param Reported As:</b>	AS PHENOL
<b>Sample Date:</b>	2015/09	<b>Frequency:</b>	MONTHLY
<b>Regulation:</b>	MISA COMPLIANCE	<b>Sector:</b>	PETROLEUM REFINERIES
<b>Value:</b>	0.0057661	<b>Component Type:</b>	AVERAGE
<b>Unit Of Measure:</b>	KG/D		
<b>Control Point Name:</b>	PLANT - PROCESS EFFLUENT		
<b>Parameter Name:</b>	PHENOLICS, UNFILTERED REACTIVE		

**MISA Industrial Wastewater  
Discharge**

<b>Company Code:</b>	0000130104	<b>Result Structure:</b>	MISA MONTHLY REPORTING
<b>Control Point Id:</b>	0700	<b>Param Reported As:</b>	NOT APPLICABLE
<b>Sample Date:</b>	2015/04	<b>Frequency:</b>	MONTHLY
<b>Regulation:</b>	MISA COMPLIANCE	<b>Sector:</b>	PETROLEUM REFINERIES
<b>Value:</b>	30	<b>Component Type:</b>	NUM. IN AVERAGE
<b>Unit Of Measure:</b>	KG/D		
<b>Control Point Name:</b>	PLANT - PROCESS EFFLUENT		
<b>Parameter Name:</b>	RESIDUE, PART LOSS ON IGNIT.		

**MISA Industrial Wastewater  
Discharge**

<b>Company Code:</b>	0000130104	<b>Result Structure:</b>	MISA MONTHLY REPORTING
----------------------	------------	--------------------------	------------------------



<b>Control Point Id:</b>	0800	<b>Param Reported As:</b>	AS SULPHIDE
<b>Sample Date:</b>	2015/05	<b>Frequency:</b>	MONTHLY
<b>Regulation:</b>	MISA COMPLIANCE	<b>Sector:</b>	PETROLEUM REFINERIES
<b>Value:</b>	0.49239	<b>Component Type:</b>	AVERAGE
<b>Unit Of Measure:</b>	KG/D		
<b>Control Point Name:</b>	PLANT - ONCE THROUGH COOLING WATER (OTCW)		
<b>Parameter Name:</b>	SULPHIDE, UNFILTERED REACTIVE		

**MISA Industrial Wastewater Discharge**

<b>Company Code:</b>	0000130104	<b>Result Structure:</b>	MISA MONTHLY REPORTING
<b>Control Point Id:</b>	0700	<b>Param Reported As:</b>	AS CARBON
<b>Sample Date:</b>	2015/10	<b>Frequency:</b>	MONTHLY
<b>Regulation:</b>	MISA COMPLIANCE	<b>Sector:</b>	PETROLEUM REFINERIES
<b>Value:</b>	14.303	<b>Component Type:</b>	MINIMUM
<b>Unit Of Measure:</b>	KG/D		
<b>Control Point Name:</b>	PLANT - PROCESS EFFLUENT		
<b>Parameter Name:</b>	CARBON, DISSOLVED ORGANIC		

**MISA Industrial Wastewater Discharge**

<b>Company Code:</b>	0000130104	<b>Result Structure:</b>	MISA MONTHLY REPORTING
<b>Control Point Id:</b>	0700	<b>Param Reported As:</b>	NOT APPLICABLE
<b>Sample Date:</b>	2015/10	<b>Frequency:</b>	MONTHLY
<b>Regulation:</b>	MISA COMPLIANCE	<b>Sector:</b>	PETROLEUM REFINERIES
<b>Value:</b>	5714.8	<b>Component Type:</b>	AVERAGE
<b>Unit Of Measure:</b>	M3/D		
<b>Control Point Name:</b>	PLANT - PROCESS EFFLUENT		
<b>Parameter Name:</b>	FLOW		

**MISA Industrial Wastewater Discharge**

<b>Company Code:</b>	0000130104	<b>Result Structure:</b>	MISA MONTHLY REPORTING
<b>Control Point Id:</b>	0700	<b>Param Reported As:</b>	NOT APPLICABLE
<b>Sample Date:</b>	2015/05	<b>Frequency:</b>	MONTHLY
<b>Regulation:</b>	MISA COMPLIANCE	<b>Sector:</b>	PETROLEUM REFINERIES
<b>Value:</b>	7.3287	<b>Component Type:</b>	AVERAGE
<b>Unit Of Measure:</b>	KG/D		
<b>Control Point Name:</b>	PLANT - PROCESS EFFLUENT		
<b>Parameter Name:</b>	RESIDUE,PART LOSS ON IGNIT.		

**MISA Industrial Wastewater Discharge**

<b>Company Code:</b>	0000130104	<b>Result Structure:</b>	MISA MONTHLY REPORTING
<b>Control Point Id:</b>	0700	<b>Param Reported As:</b>	AS PHENOL
<b>Sample Date:</b>	2015/10	<b>Frequency:</b>	MONTHLY
<b>Regulation:</b>	MISA COMPLIANCE	<b>Sector:</b>	PETROLEUM REFINERIES
<b>Value:</b>	0.004069	<b>Component Type:</b>	MINIMUM
<b>Unit Of Measure:</b>	KG/D		
<b>Control Point Name:</b>	PLANT - PROCESS EFFLUENT		
<b>Parameter Name:</b>	PHENOLICS, UNFILTERED REACTIVE		

**MISA Industrial Wastewater Discharge**

<b>Company Code:</b>	0000130104	<b>Result Structure:</b>	MISA MONTHLY REPORTING
<b>Control Point Id:</b>	0700	<b>Param Reported As:</b>	NOT APPLICABLE
<b>Sample Date:</b>	2015/06	<b>Frequency:</b>	MONTHLY
<b>Regulation:</b>	MISA COMPLIANCE	<b>Sector:</b>	PETROLEUM REFINERIES
<b>Value:</b>	4797	<b>Component Type:</b>	MINIMUM
<b>Unit Of Measure:</b>	M3/D		
<b>Control Point Name:</b>	PLANT - PROCESS EFFLUENT		

Parameter Name: FLOW

**MISA Industrial Wastewater  
Discharge**

<b>Company Code:</b>	0000130104	<b>Result Structure:</b>	MISA MONTHLY REPORTING
<b>Control Point Id:</b>	0700	<b>Param Reported As:</b>	AS PHOSPHORUS
<b>Sample Date:</b>	2015/06	<b>Frequency:</b>	MONTHLY
<b>Regulation:</b>	MISA COMPLIANCE	<b>Sector:</b>	PETROLEUM REFINERIES
<b>Value:</b>	1.5981	<b>Component Type:</b>	AVERAGE
<b>Unit Of Measure:</b>	KG/D		
<b>Control Point Name:</b>	PLANT - PROCESS EFFLUENT		
<b>Parameter Name:</b>	PHOSPHORUS, UNFILTERED TOTAL		

**MISA Industrial Wastewater  
Discharge**

<b>Company Code:</b>	0000130104	<b>Result Structure:</b>	MISA MONTHLY REPORTING
<b>Control Point Id:</b>	0800	<b>Param Reported As:</b>	NOT APPLICABLE
<b>Sample Date:</b>	2015/04	<b>Frequency:</b>	MONTHLY
<b>Regulation:</b>	MISA COMPLIANCE	<b>Sector:</b>	PETROLEUM REFINERIES
<b>Value:</b>	75028.9	<b>Component Type:</b>	MAXIMUM
<b>Unit Of Measure:</b>	M3/D		
<b>Control Point Name:</b>	PLANT - ONCE THROUGH COOLING WATER (OTCW)		
<b>Parameter Name:</b>	FLOW		

**MISA Industrial Wastewater  
Discharge**

<b>Company Code:</b>	0000130104	<b>Result Structure:</b>	MISA MONTHLY REPORTING
<b>Control Point Id:</b>	0700	<b>Param Reported As:</b>	AS NITROGEN
<b>Sample Date:</b>	2015/07	<b>Frequency:</b>	MONTHLY
<b>Regulation:</b>	MISA COMPLIANCE	<b>Sector:</b>	PETROLEUM REFINERIES
<b>Value:</b>	5	<b>Component Type:</b>	NUM. IN AVERAGE
<b>Unit Of Measure:</b>	KG/D		
<b>Control Point Name:</b>	PLANT - PROCESS EFFLUENT		
<b>Parameter Name:</b>	AMMONIUM+AMMONIA, TOTAL FILTER.REAC		

**MISA Industrial Wastewater  
Discharge**

<b>Company Code:</b>	0000130104	<b>Result Structure:</b>	MISA MONTHLY REPORTING
<b>Control Point Id:</b>	0700	<b>Param Reported As:</b>	AS CARBON
<b>Sample Date:</b>	2015/07	<b>Frequency:</b>	MONTHLY
<b>Regulation:</b>	MISA COMPLIANCE	<b>Sector:</b>	PETROLEUM REFINERIES
<b>Value:</b>	23.753	<b>Component Type:</b>	MINIMUM
<b>Unit Of Measure:</b>	KG/D		
<b>Control Point Name:</b>	PLANT - PROCESS EFFLUENT		
<b>Parameter Name:</b>	CARBON, DISSOLVED ORGANIC		

**MISA Industrial Wastewater  
Discharge**

<b>Company Code:</b>	0000130104	<b>Result Structure:</b>	MISA MONTHLY REPORTING
<b>Control Point Id:</b>	0700	<b>Param Reported As:</b>	AS SULPHIDE
<b>Sample Date:</b>	2015/11	<b>Frequency:</b>	MONTHLY
<b>Regulation:</b>	MISA COMPLIANCE	<b>Sector:</b>	PETROLEUM REFINERIES
<b>Value:</b>	0.02303	<b>Component Type:</b>	MINIMUM
<b>Unit Of Measure:</b>	KG/D		
<b>Control Point Name:</b>	PLANT - PROCESS EFFLUENT		
<b>Parameter Name:</b>	SULPHIDE, UNFILTERED REACTIVE		

**MISA Industrial Wastewater  
Discharge**

<b>Company Code:</b>	0000130104	<b>Result Structure:</b>	MISA MONTHLY REPORTING
<b>Control Point Id:</b>	0700	<b>Param Reported As:</b>	AS NITROGEN
<b>Sample Date:</b>	2015/12	<b>Frequency:</b>	MONTHLY
<b>Regulation:</b>	MISA COMPLIANCE	<b>Sector:</b>	PETROLEUM REFINERIES
<b>Value:</b>	5	<b>Component Type:</b>	NUM. IN AVERAGE
<b>Unit Of Measure:</b>	KG/D		
<b>Control Point Name:</b>	PLANT - PROCESS EFFLUENT		
<b>Parameter Name:</b>	AMMONIUM+AMMONIA, TOTAL FILTER.REAC		

**MISA Industrial Wastewater**

**Discharge**

<b>Company Code:</b>	0000130104	<b>Result Structure:</b>	MISA MONTHLY REPORTING
<b>Control Point Id:</b>	0700	<b>Param Reported As:</b>	AS PHENOL
<b>Sample Date:</b>	2015/02	<b>Frequency:</b>	MONTHLY
<b>Regulation:</b>	MISA COMPLIANCE	<b>Sector:</b>	PETROLEUM REFINERIES
<b>Value:</b>	0.004129	<b>Component Type:</b>	MINIMUM
<b>Unit Of Measure:</b>	KG/D		
<b>Control Point Name:</b>	PLANT - PROCESS EFFLUENT		
<b>Parameter Name:</b>	PHENOLICS, UNFILTERED REACTIVE		

**MISA Industrial Wastewater**

**Discharge**

<b>Company Code:</b>	0000130104	<b>Result Structure:</b>	MISA MONTHLY REPORTING
<b>Control Point Id:</b>	0700	<b>Param Reported As:</b>	NOT APPLICABLE
<b>Sample Date:</b>	2015/02	<b>Frequency:</b>	MONTHLY
<b>Regulation:</b>	MISA COMPLIANCE	<b>Sector:</b>	PETROLEUM REFINERIES
<b>Value:</b>	6.3182	<b>Component Type:</b>	AVERAGE
<b>Unit Of Measure:</b>	KG/D		
<b>Control Point Name:</b>	PLANT - PROCESS EFFLUENT		
<b>Parameter Name:</b>	RESIDUE,PART LOSS ON IGNIT.		

**MISA Industrial Wastewater**

**Discharge**

<b>Company Code:</b>	0000130104	<b>Result Structure:</b>	MISA MONTHLY REPORTING
<b>Control Point Id:</b>	0700	<b>Param Reported As:</b>	AS PHENOL
<b>Sample Date:</b>	2015/07	<b>Frequency:</b>	MONTHLY
<b>Regulation:</b>	MISA COMPLIANCE	<b>Sector:</b>	PETROLEUM REFINERIES
<b>Value:</b>	0.001929	<b>Component Type:</b>	MINIMUM
<b>Unit Of Measure:</b>	KG/D		
<b>Control Point Name:</b>	PLANT - PROCESS EFFLUENT		
<b>Parameter Name:</b>	PHENOLICS, UNFILTERED REACTIVE		

**MISA Industrial Wastewater**

**Discharge**

<b>Company Code:</b>	0000130104	<b>Result Structure:</b>	MISA MONTHLY REPORTING
<b>Control Point Id:</b>	0700	<b>Param Reported As:</b>	AS PHOSPHORUS
<b>Sample Date:</b>	2015/07	<b>Frequency:</b>	MONTHLY
<b>Regulation:</b>	MISA COMPLIANCE	<b>Sector:</b>	PETROLEUM REFINERIES
<b>Value:</b>	3.0232	<b>Component Type:</b>	MAXIMUM
<b>Unit Of Measure:</b>	KG/D		
<b>Control Point Name:</b>	PLANT - PROCESS EFFLUENT		
<b>Parameter Name:</b>	PHOSPHORUS,UNFILTERED TOTAL		

**MISA Industrial Wastewater**

**Discharge**

<b>Company Code:</b>	0000130104	<b>Result Structure:</b>	MISA MONTHLY REPORTING
<b>Control Point Id:</b>	0700	<b>Param Reported As:</b>	NOT APPLICABLE
<b>Sample Date:</b>	2015/07	<b>Frequency:</b>	MONTHLY
<b>Regulation:</b>	MISA COMPLIANCE	<b>Sector:</b>	PETROLEUM REFINERIES
<b>Value:</b>	8.1994	<b>Component Type:</b>	AVERAGE
<b>Unit Of Measure:</b>	KG/D		

**Control Point Name:** PLANT - PROCESS EFFLUENT  
**Parameter Name:** RESIDUE, PARTICULATE

**MISA Industrial Wastewater Discharge**

<b>Company Code:</b>	0000130104	<b>Result Structure:</b>	MISA MONTHLY REPORTING
<b>Control Point Id:</b>	0700	<b>Param Reported As:</b>	AS NITROGEN
<b>Sample Date:</b>	2015/03	<b>Frequency:</b>	MONTHLY
<b>Regulation:</b>	MISA COMPLIANCE	<b>Sector:</b>	PETROLEUM REFINERIES
<b>Value:</b>	0	<b>Component Type:</b>	MAXIMUM
<b>Unit Of Measure:</b>	KG/D		
<b>Control Point Name:</b>	PLANT - PROCESS EFFLUENT		
<b>Parameter Name:</b>	AMMONIUM+AMMONIA, TOTAL FILTER.REAC		

**MISA Industrial Wastewater Discharge**

<b>Company Code:</b>	0000130104	<b>Result Structure:</b>	MISA MONTHLY REPORTING
<b>Control Point Id:</b>	0700	<b>Param Reported As:</b>	AS NITROGEN
<b>Sample Date:</b>	2015/03	<b>Frequency:</b>	MONTHLY
<b>Regulation:</b>	MISA COMPLIANCE	<b>Sector:</b>	PETROLEUM REFINERIES
<b>Value:</b>	4	<b>Component Type:</b>	NUM. IN AVERAGE
<b>Unit Of Measure:</b>	KG/D		
<b>Control Point Name:</b>	PLANT - PROCESS EFFLUENT		
<b>Parameter Name:</b>	AMMONIUM+AMMONIA, TOTAL FILTER.REAC		

**MISA Industrial Wastewater Discharge**

<b>Company Code:</b>	0000130104	<b>Result Structure:</b>	MISA MONTHLY REPORTING
<b>Control Point Id:</b>	0800	<b>Param Reported As:</b>	NOT APPLICABLE
<b>Sample Date:</b>	2015/09	<b>Frequency:</b>	MONTHLY
<b>Regulation:</b>	MISA COMPLIANCE	<b>Sector:</b>	PETROLEUM REFINERIES
<b>Value:</b>	0.013787	<b>Component Type:</b>	MINIMUM
<b>Unit Of Measure:</b>	KG/D		
<b>Control Point Name:</b>	PLANT - ONCE THROUGH COOLING WATER (OTCW)		
<b>Parameter Name:</b>	TOLUENE C7H8		

**MISA Industrial Wastewater Discharge**

<b>Company Code:</b>	0000130104	<b>Result Structure:</b>	MISA MONTHLY REPORTING
<b>Control Point Id:</b>	0700	<b>Param Reported As:</b>	NOT APPLICABLE
<b>Sample Date:</b>	2015/07	<b>Frequency:</b>	MONTHLY
<b>Regulation:</b>	MISA COMPLIANCE	<b>Sector:</b>	PETROLEUM REFINERIES
<b>Value:</b>	26.008	<b>Component Type:</b>	MAXIMUM
<b>Unit Of Measure:</b>	KG/D		
<b>Control Point Name:</b>	PLANT - PROCESS EFFLUENT		
<b>Parameter Name:</b>	RESIDUE,PART LOSS ON IGNIT.		

**MISA Industrial Wastewater Discharge**

<b>Company Code:</b>	0000130104	<b>Result Structure:</b>	MISA MONTHLY REPORTING
<b>Control Point Id:</b>	0700	<b>Param Reported As:</b>	NOT APPLICABLE
<b>Sample Date:</b>	2015/07	<b>Frequency:</b>	MONTHLY
<b>Regulation:</b>	MISA COMPLIANCE	<b>Sector:</b>	PETROLEUM REFINERIES
<b>Value:</b>	1.929	<b>Component Type:</b>	MINIMUM
<b>Unit Of Measure:</b>	KG/D		
<b>Control Point Name:</b>	PLANT - PROCESS EFFLUENT		
<b>Parameter Name:</b>	RESIDUE,PART LOSS ON IGNIT.		

**MISA Industrial Wastewater Discharge**

**Company Code:** 0000130104  
**Control Point Id:** 0700  
**Sample Date:** 2015/07  
**Regulation:** MISA COMPLIANCE  
**Value:** 3.1614  
**Unit Of Measure:** KG/D  
**Control Point Name:** PLANT - PROCESS EFFLUENT  
**Parameter Name:** SOLVENT EXTRACTABLES

**Result Structure:** MISA MONTHLY REPORTING  
**Param Reported As:** NOT APPLICABLE  
**Frequency:** MONTHLY  
**Sector:** PETROLEUM REFINERIES  
**Component Type:** MINIMUM

**MISA Industrial Wastewater Discharge**

**Company Code:** 0000130104  
**Control Point Id:** 0700  
**Sample Date:** 2015/07  
**Regulation:** MISA COMPLIANCE  
**Value:** 0.083895  
**Unit Of Measure:** KG/D  
**Control Point Name:** PLANT - PROCESS EFFLUENT  
**Parameter Name:** SULPHIDE, UNFILTERED REACTIVE

**Result Structure:** MISA MONTHLY REPORTING  
**Param Reported As:** AS SULPHIDE  
**Frequency:** MONTHLY  
**Sector:** PETROLEUM REFINERIES  
**Component Type:** MAXIMUM

**MISA Industrial Wastewater Discharge**

**Company Code:** 0000130104  
**Control Point Id:** 0700  
**Sample Date:** 2015/08  
**Regulation:** MISA COMPLIANCE  
**Value:** 4  
**Unit Of Measure:** KG/D  
**Control Point Name:** PLANT - PROCESS EFFLUENT  
**Parameter Name:** CARBON, DISSOLVED ORGANIC

**Result Structure:** MISA MONTHLY REPORTING  
**Param Reported As:** AS CARBON  
**Frequency:** MONTHLY  
**Sector:** PETROLEUM REFINERIES  
**Component Type:** NUM. IN AVERAGE

**MISA Industrial Wastewater Discharge**

**Company Code:** 0000130104  
**Control Point Id:** 0800  
**Sample Date:** 2015/12  
**Regulation:** MISA COMPLIANCE  
**Value:** 0.075284  
**Unit Of Measure:** KG/D  
**Control Point Name:** PLANT - ONCE THROUGH COOLING WATER (OTCW)  
**Parameter Name:** PHENOLICS, UNFILTERED REACTIVE

**Result Structure:** MISA MONTHLY REPORTING  
**Param Reported As:** AS PHENOL  
**Frequency:** MONTHLY  
**Sector:** PETROLEUM REFINERIES  
**Component Type:** AVERAGE

**MISA Industrial Wastewater Discharge**

**Company Code:** 0000130104  
**Control Point Id:** 0800  
**Sample Date:** 2015/12  
**Regulation:** MISA COMPLIANCE  
**Value:** 0.52699  
**Unit Of Measure:** KG/D  
**Control Point Name:** PLANT - ONCE THROUGH COOLING WATER (OTCW)  
**Parameter Name:** SULPHIDE, UNFILTERED REACTIVE

**Result Structure:** MISA MONTHLY REPORTING  
**Param Reported As:** AS SULPHIDE  
**Frequency:** MONTHLY  
**Sector:** PETROLEUM REFINERIES  
**Component Type:** AVERAGE

**MISA Industrial Wastewater Discharge**

**Company Code:** 0000130104  
**Control Point Id:** 0700  
**Sample Date:** 2015/03  
**Regulation:** MISA COMPLIANCE  
**Value:** 0.046746

**Result Structure:** MISA MONTHLY REPORTING  
**Param Reported As:** AS SULPHIDE  
**Frequency:** MONTHLY  
**Sector:** PETROLEUM REFINERIES  
**Component Type:** MINIMUM

**Unit Of Measure:** KG/D  
**Control Point Name:** PLANT - PROCESS EFFLUENT  
**Parameter Name:** SULPHIDE, UNFILTERED REACTIVE

**MISA Industrial Wastewater**

**Discharge**

<b>Company Code:</b>	0000130104	<b>Result Structure:</b>	MISA MONTHLY REPORTING
<b>Control Point Id:</b>	0700	<b>Param Reported As:</b>	AS NITROGEN
<b>Sample Date:</b>	2015/04	<b>Frequency:</b>	MONTHLY
<b>Regulation:</b>	MISA COMPLIANCE	<b>Sector:</b>	PETROLEUM REFINERIES
<b>Value:</b>	0	<b>Component Type:</b>	MINIMUM
<b>Unit Of Measure:</b>	KG/D		
<b>Control Point Name:</b>	PLANT - PROCESS EFFLUENT		
<b>Parameter Name:</b>	AMMONIUM+AMMONIA, TOTAL FILTER.REAC		

**MISA Industrial Wastewater**

**Discharge**

<b>Company Code:</b>	0000130104	<b>Result Structure:</b>	MISA MONTHLY REPORTING
<b>Control Point Id:</b>	0800	<b>Param Reported As:</b>	NOT APPLICABLE
<b>Sample Date:</b>	2015/02	<b>Frequency:</b>	MONTHLY
<b>Regulation:</b>	MISA COMPLIANCE	<b>Sector:</b>	PETROLEUM REFINERIES
<b>Value:</b>	4	<b>Component Type:</b>	NUM. IN AVERAGE
<b>Unit Of Measure:</b>	KG/D		
<b>Control Point Name:</b>	PLANT - ONCE THROUGH COOLING WATER (OTCW)		
<b>Parameter Name:</b>	BENZENE C6H6		

**MISA Industrial Wastewater**

**Discharge**

<b>Company Code:</b>	0000130104	<b>Result Structure:</b>	MISA MONTHLY REPORTING
<b>Control Point Id:</b>	0800	<b>Param Reported As:</b>	NOT APPLICABLE
<b>Sample Date:</b>	2015/07	<b>Frequency:</b>	MONTHLY
<b>Regulation:</b>	MISA COMPLIANCE	<b>Sector:</b>	PETROLEUM REFINERIES
<b>Value:</b>	72107.9	<b>Component Type:</b>	MINIMUM
<b>Unit Of Measure:</b>	M3/D		
<b>Control Point Name:</b>	PLANT - ONCE THROUGH COOLING WATER (OTCW)		
<b>Parameter Name:</b>	FLOW		

**MISA Industrial Wastewater**

**Discharge**

<b>Company Code:</b>	0000130104	<b>Result Structure:</b>	MISA MONTHLY REPORTING
<b>Control Point Id:</b>	0800	<b>Param Reported As:</b>	AS PHENOL
<b>Sample Date:</b>	2015/07	<b>Frequency:</b>	MONTHLY
<b>Regulation:</b>	MISA COMPLIANCE	<b>Sector:</b>	PETROLEUM REFINERIES
<b>Value:</b>	0.075692	<b>Component Type:</b>	AVERAGE
<b>Unit Of Measure:</b>	KG/D		
<b>Control Point Name:</b>	PLANT - ONCE THROUGH COOLING WATER (OTCW)		
<b>Parameter Name:</b>	PHENOLICS, UNFILTERED REACTIVE		

**MISA Industrial Wastewater**

**Discharge**

<b>Company Code:</b>	0000130104	<b>Result Structure:</b>	MISA MONTHLY REPORTING
<b>Control Point Id:</b>	0800	<b>Param Reported As:</b>	AS SULPHIDE
<b>Sample Date:</b>	2015/07	<b>Frequency:</b>	MONTHLY
<b>Regulation:</b>	MISA COMPLIANCE	<b>Sector:</b>	PETROLEUM REFINERIES
<b>Value:</b>	0.54718	<b>Component Type:</b>	MAXIMUM
<b>Unit Of Measure:</b>	KG/D		
<b>Control Point Name:</b>	PLANT - ONCE THROUGH COOLING WATER (OTCW)		
<b>Parameter Name:</b>	SULPHIDE, UNFILTERED REACTIVE		

**MISA Industrial Wastewater**

**Discharge**

<b>Company Code:</b>	0000130104	<b>Result Structure:</b>	MISA MONTHLY REPORTING
<b>Control Point Id:</b>	0800	<b>Param Reported As:</b>	AS SULPHIDE
<b>Sample Date:</b>	2015/07	<b>Frequency:</b>	MONTHLY
<b>Regulation:</b>	MISA COMPLIANCE	<b>Sector:</b>	PETROLEUM REFINERIES
<b>Value:</b>	0.50475	<b>Component Type:</b>	MINIMUM
<b>Unit Of Measure:</b>	KG/D		
<b>Control Point Name:</b>	PLANT - ONCE THROUGH COOLING WATER (OTCW)		
<b>Parameter Name:</b>	SULPHIDE, UNFILTERED REACTIVE		

**MISA Industrial Wastewater**  
**Discharge**

<b>Company Code:</b>	0000130104	<b>Result Structure:</b>	MISA MONTHLY REPORTING
<b>Control Point Id:</b>	0800	<b>Param Reported As:</b>	AS SULPHIDE
<b>Sample Date:</b>	2015/07	<b>Frequency:</b>	MONTHLY
<b>Regulation:</b>	MISA COMPLIANCE	<b>Sector:</b>	PETROLEUM REFINERIES
<b>Value:</b>	5	<b>Component Type:</b>	NUM. IN AVERAGE
<b>Unit Of Measure:</b>	KG/D		
<b>Control Point Name:</b>	PLANT - ONCE THROUGH COOLING WATER (OTCW)		
<b>Parameter Name:</b>	SULPHIDE, UNFILTERED REACTIVE		

**MISA Industrial Wastewater**  
**Discharge**

<b>Company Code:</b>	0000130104	<b>Result Structure:</b>	MISA MONTHLY REPORTING
<b>Control Point Id:</b>	0800	<b>Param Reported As:</b>	AS SULPHIDE
<b>Sample Date:</b>	2015/06	<b>Frequency:</b>	MONTHLY
<b>Regulation:</b>	MISA COMPLIANCE	<b>Sector:</b>	PETROLEUM REFINERIES
<b>Value:</b>	4	<b>Component Type:</b>	NUM. IN AVERAGE
<b>Unit Of Measure:</b>	KG/D		
<b>Control Point Name:</b>	PLANT - ONCE THROUGH COOLING WATER (OTCW)		
<b>Parameter Name:</b>	SULPHIDE, UNFILTERED REACTIVE		

**MISA Industrial Wastewater**  
**Discharge**

<b>Company Code:</b>	0000130104	<b>Result Structure:</b>	MISA MONTHLY REPORTING
<b>Control Point Id:</b>	0700	<b>Param Reported As:</b>	AS PHOSPHORUS
<b>Sample Date:</b>	2015/09	<b>Frequency:</b>	MONTHLY
<b>Regulation:</b>	MISA COMPLIANCE	<b>Sector:</b>	PETROLEUM REFINERIES
<b>Value:</b>	5	<b>Component Type:</b>	NUM. IN AVERAGE
<b>Unit Of Measure:</b>	KG/D		
<b>Control Point Name:</b>	PLANT - PROCESS EFFLUENT		
<b>Parameter Name:</b>	PHOSPHORUS, UNFILTERED TOTAL		

**MISA Industrial Wastewater**  
**Discharge**

<b>Company Code:</b>	0000130104	<b>Result Structure:</b>	MISA MONTHLY REPORTING
<b>Control Point Id:</b>	0800	<b>Param Reported As:</b>	AS SULPHIDE
<b>Sample Date:</b>	2015/02	<b>Frequency:</b>	MONTHLY
<b>Regulation:</b>	MISA COMPLIANCE	<b>Sector:</b>	PETROLEUM REFINERIES
<b>Value:</b>	0.47281	<b>Component Type:</b>	MINIMUM
<b>Unit Of Measure:</b>	KG/D		
<b>Control Point Name:</b>	PLANT - ONCE THROUGH COOLING WATER (OTCW)		
<b>Parameter Name:</b>	SULPHIDE, UNFILTERED REACTIVE		

**MISA Industrial Wastewater**  
**Discharge**

<b>Company Code:</b>	0000130104	<b>Result Structure:</b>	MISA MONTHLY REPORTING
<b>Control Point Id:</b>	0800	<b>Param Reported As:</b>	NOT APPLICABLE
<b>Sample Date:</b>	2015/02	<b>Frequency:</b>	MONTHLY
<b>Regulation:</b>	MISA COMPLIANCE	<b>Sector:</b>	PETROLEUM REFINERIES



<b>Value:</b>	0.013288	<b>Component Type:</b>	MINIMUM
<b>Unit Of Measure:</b>	KG/D		
<b>Control Point Name:</b>	PLANT - ONCE THROUGH COOLING WATER (OTCW)		
<b>Parameter Name:</b>	TOLUENE C7H8		

**MISA Industrial Wastewater Discharge**

<b>Company Code:</b>	0000130104	<b>Result Structure:</b>	MISA MONTHLY REPORTING
<b>Control Point Id:</b>	0800	<b>Param Reported As:</b>	NOT APPLICABLE
<b>Sample Date:</b>	2015/03	<b>Frequency:</b>	MONTHLY
<b>Regulation:</b>	MISA COMPLIANCE	<b>Sector:</b>	PETROLEUM REFINERIES
<b>Value:</b>	0.015248	<b>Component Type:</b>	MAXIMUM
<b>Unit Of Measure:</b>	KG/D		
<b>Control Point Name:</b>	PLANT - ONCE THROUGH COOLING WATER (OTCW)		
<b>Parameter Name:</b>	BENZENE C6H6		

**MISA Industrial Wastewater Discharge**

<b>Company Code:</b>	0000130104	<b>Result Structure:</b>	MISA MONTHLY REPORTING
<b>Control Point Id:</b>	0800	<b>Param Reported As:</b>	NOT APPLICABLE
<b>Sample Date:</b>	2015/02	<b>Frequency:</b>	MONTHLY
<b>Regulation:</b>	MISA COMPLIANCE	<b>Sector:</b>	PETROLEUM REFINERIES
<b>Value:</b>	66439.2	<b>Component Type:</b>	MINIMUM
<b>Unit Of Measure:</b>	M3/D		
<b>Control Point Name:</b>	PLANT - ONCE THROUGH COOLING WATER (OTCW)		
<b>Parameter Name:</b>	FLOW		

**MISA Industrial Wastewater Discharge**

<b>Company Code:</b>	0000130104	<b>Result Structure:</b>	MISA MONTHLY REPORTING
<b>Control Point Id:</b>	0800	<b>Param Reported As:</b>	AS SULPHIDE
<b>Sample Date:</b>	2015/08	<b>Frequency:</b>	MONTHLY
<b>Regulation:</b>	MISA COMPLIANCE	<b>Sector:</b>	PETROLEUM REFINERIES
<b>Value:</b>	0.5081	<b>Component Type:</b>	AVERAGE
<b>Unit Of Measure:</b>	KG/D		
<b>Control Point Name:</b>	PLANT - ONCE THROUGH COOLING WATER (OTCW)		
<b>Parameter Name:</b>	SULPHIDE, UNFILTERED REACTIVE		

**MISA Industrial Wastewater Discharge**

<b>Company Code:</b>	0000130104	<b>Result Structure:</b>	MISA MONTHLY REPORTING
<b>Control Point Id:</b>	0800	<b>Param Reported As:</b>	NOT APPLICABLE
<b>Sample Date:</b>	2015/08	<b>Frequency:</b>	MONTHLY
<b>Regulation:</b>	MISA COMPLIANCE	<b>Sector:</b>	PETROLEUM REFINERIES
<b>Value:</b>	0.013951	<b>Component Type:</b>	MINIMUM
<b>Unit Of Measure:</b>	KG/D		
<b>Control Point Name:</b>	PLANT - ONCE THROUGH COOLING WATER (OTCW)		
<b>Parameter Name:</b>	TOLUENE C7H8		

**MISA Industrial Wastewater Discharge**

<b>Company Code:</b>	0000130104	<b>Result Structure:</b>	MISA MONTHLY REPORTING
<b>Control Point Id:</b>	0800	<b>Param Reported As:</b>	NOT APPLICABLE
<b>Sample Date:</b>	2015/08	<b>Frequency:</b>	MONTHLY
<b>Regulation:</b>	MISA COMPLIANCE	<b>Sector:</b>	PETROLEUM REFINERIES
<b>Value:</b>	4	<b>Component Type:</b>	NUM. IN AVERAGE
<b>Unit Of Measure:</b>	KG/D		
<b>Control Point Name:</b>	PLANT - ONCE THROUGH COOLING WATER (OTCW)		
<b>Parameter Name:</b>	TOLUENE C7H8		

**MISA Industrial Wastewater**  
**Discharge**

<b>Company Code:</b>	0000130104	<b>Result Structure:</b>	MISA MONTHLY REPORTING
<b>Control Point Id:</b>	0800	<b>Param Reported As:</b>	NOT APPLICABLE
<b>Sample Date:</b>	2015/09	<b>Frequency:</b>	MONTHLY
<b>Regulation:</b>	MISA COMPLIANCE	<b>Sector:</b>	PETROLEUM REFINERIES
<b>Value:</b>	71200.8	<b>Component Type:</b>	AVERAGE
<b>Unit Of Measure:</b>	M3/D		
<b>Control Point Name:</b>	PLANT - ONCE THROUGH COOLING WATER (OTCW)		
<b>Parameter Name:</b>	FLOW		

**MISA Industrial Wastewater**  
**Discharge**

<b>Company Code:</b>	0000130104	<b>Result Structure:</b>	MISA MONTHLY REPORTING
<b>Control Point Id:</b>	0800	<b>Param Reported As:</b>	NOT APPLICABLE
<b>Sample Date:</b>	2015/12	<b>Frequency:</b>	MONTHLY
<b>Regulation:</b>	MISA COMPLIANCE	<b>Sector:</b>	PETROLEUM REFINERIES
<b>Value:</b>	0.014325	<b>Component Type:</b>	MINIMUM
<b>Unit Of Measure:</b>	KG/D		
<b>Control Point Name:</b>	PLANT - ONCE THROUGH COOLING WATER (OTCW)		
<b>Parameter Name:</b>	BENZENE C6H6		

**MISA Industrial Wastewater**  
**Discharge**

<b>Company Code:</b>	0000130104	<b>Result Structure:</b>	MISA MONTHLY REPORTING
<b>Control Point Id:</b>	0700	<b>Param Reported As:</b>	AS CARBON
<b>Sample Date:</b>	2015/05	<b>Frequency:</b>	MONTHLY
<b>Regulation:</b>	MISA COMPLIANCE	<b>Sector:</b>	PETROLEUM REFINERIES
<b>Value:</b>	30.182	<b>Component Type:</b>	MAXIMUM
<b>Unit Of Measure:</b>	KG/D		
<b>Control Point Name:</b>	PLANT - PROCESS EFFLUENT		
<b>Parameter Name:</b>	CARBON, DISSOLVED ORGANIC		

**MISA Industrial Wastewater**  
**Discharge**

<b>Company Code:</b>	0000130104	<b>Result Structure:</b>	MISA MONTHLY REPORTING
<b>Control Point Id:</b>	0700	<b>Param Reported As:</b>	AS PHENOL
<b>Sample Date:</b>	2015/05	<b>Frequency:</b>	MONTHLY
<b>Regulation:</b>	MISA COMPLIANCE	<b>Sector:</b>	PETROLEUM REFINERIES
<b>Value:</b>	0.004402	<b>Component Type:</b>	MINIMUM
<b>Unit Of Measure:</b>	KG/D		
<b>Control Point Name:</b>	PLANT - PROCESS EFFLUENT		
<b>Parameter Name:</b>	PHENOLICS, UNFILTERED REACTIVE		

**MISA Industrial Wastewater**  
**Discharge**

<b>Company Code:</b>	0000130104	<b>Result Structure:</b>	MISA MONTHLY REPORTING
<b>Control Point Id:</b>	0800	<b>Param Reported As:</b>	AS SULPHIDE
<b>Sample Date:</b>	2015/10	<b>Frequency:</b>	MONTHLY
<b>Regulation:</b>	MISA COMPLIANCE	<b>Sector:</b>	PETROLEUM REFINERIES
<b>Value:</b>	0.53987	<b>Component Type:</b>	MAXIMUM
<b>Unit Of Measure:</b>	KG/D		
<b>Control Point Name:</b>	PLANT - ONCE THROUGH COOLING WATER (OTCW)		
<b>Parameter Name:</b>	SULPHIDE, UNFILTERED REACTIVE		

**MISA Industrial Wastewater**  
**Discharge**

<b>Company Code:</b>	0000130104	<b>Result Structure:</b>	MISA MONTHLY REPORTING
<b>Control Point Id:</b>	0700	<b>Param Reported As:</b>	AS CARBON
<b>Sample Date:</b>	2015/01	<b>Frequency:</b>	MONTHLY

<b>Regulation:</b>	MISA COMPLIANCE	<b>Sector:</b>	PETROLEUM REFINERIES
<b>Value:</b>	18.127	<b>Component Type:</b>	AVERAGE
<b>Unit Of Measure:</b>	KG/D		
<b>Control Point Name:</b>	PLANT - PROCESS EFFLUENT		
<b>Parameter Name:</b>	CARBON, DISSOLVED ORGANIC		

**MISA Industrial Wastewater Discharge**

<b>Company Code:</b>	0000130104	<b>Result Structure:</b>	MISA MONTHLY REPORTING
<b>Control Point Id:</b>	0700	<b>Param Reported As:</b>	NOT APPLICABLE
<b>Sample Date:</b>	2015/01	<b>Frequency:</b>	MONTHLY
<b>Regulation:</b>	MISA COMPLIANCE	<b>Sector:</b>	PETROLEUM REFINERIES
<b>Value:</b>	6363.5	<b>Component Type:</b>	AVERAGE
<b>Unit Of Measure:</b>	M3/D		
<b>Control Point Name:</b>	PLANT - PROCESS EFFLUENT		
<b>Parameter Name:</b>	FLOW		

**MISA Industrial Wastewater Discharge**

<b>Company Code:</b>	0000130104	<b>Result Structure:</b>	MISA MONTHLY REPORTING
<b>Control Point Id:</b>	0700	<b>Param Reported As:</b>	AS NITROGEN
<b>Sample Date:</b>	2015/01	<b>Frequency:</b>	MONTHLY
<b>Regulation:</b>	MISA COMPLIANCE	<b>Sector:</b>	PETROLEUM REFINERIES
<b>Value:</b>	0	<b>Component Type:</b>	MINIMUM
<b>Unit Of Measure:</b>	KG/D		
<b>Control Point Name:</b>	PLANT - PROCESS EFFLUENT		
<b>Parameter Name:</b>	AMMONIUM+AMMONIA, TOTAL FILTER.REAC		

**MISA Industrial Wastewater Discharge**

<b>Company Code:</b>	0000130104	<b>Result Structure:</b>	MISA MONTHLY REPORTING
<b>Control Point Id:</b>	0700	<b>Param Reported As:</b>	AS NITROGEN
<b>Sample Date:</b>	2015/01	<b>Frequency:</b>	MONTHLY
<b>Regulation:</b>	MISA COMPLIANCE	<b>Sector:</b>	PETROLEUM REFINERIES
<b>Value:</b>	4	<b>Component Type:</b>	NUM. IN AVERAGE
<b>Unit Of Measure:</b>	KG/D		
<b>Control Point Name:</b>	PLANT - PROCESS EFFLUENT		
<b>Parameter Name:</b>	AMMONIUM+AMMONIA, TOTAL FILTER.REAC		

**MISA Industrial Wastewater Discharge**

<b>Company Code:</b>	0000130104	<b>Result Structure:</b>	MISA MONTHLY REPORTING
<b>Control Point Id:</b>	0700	<b>Param Reported As:</b>	AS PHOSPHORUS
<b>Sample Date:</b>	2015/12	<b>Frequency:</b>	MONTHLY
<b>Regulation:</b>	MISA COMPLIANCE	<b>Sector:</b>	PETROLEUM REFINERIES
<b>Value:</b>	0.87768	<b>Component Type:</b>	MINIMUM
<b>Unit Of Measure:</b>	KG/D		
<b>Control Point Name:</b>	PLANT - PROCESS EFFLUENT		
<b>Parameter Name:</b>	PHOSPHORUS, UNFILTERED TOTAL		

**MISA Industrial Wastewater Discharge**

<b>Company Code:</b>	0000130104	<b>Result Structure:</b>	MISA MONTHLY REPORTING
<b>Control Point Id:</b>	0700	<b>Param Reported As:</b>	NOT APPLICABLE
<b>Sample Date:</b>	2015/12	<b>Frequency:</b>	MONTHLY
<b>Regulation:</b>	MISA COMPLIANCE	<b>Sector:</b>	PETROLEUM REFINERIES
<b>Value:</b>	6.2838	<b>Component Type:</b>	AVERAGE
<b>Unit Of Measure:</b>	KG/D		
<b>Control Point Name:</b>	PLANT - PROCESS EFFLUENT		
<b>Parameter Name:</b>	RESIDUE, PARTICULATE		

**MISA Industrial Wastewater**  
**Discharge**

<b>Company Code:</b>	0000130104	<b>Result Structure:</b>	MISA MONTHLY REPORTING
<b>Control Point Id:</b>	0700	<b>Param Reported As:</b>	NOT APPLICABLE
<b>Sample Date:</b>	2015/10	<b>Frequency:</b>	MONTHLY
<b>Regulation:</b>	MISA COMPLIANCE	<b>Sector:</b>	PETROLEUM REFINERIES
<b>Value:</b>	2.7086	<b>Component Type:</b>	MAXIMUM
<b>Unit Of Measure:</b>	KG/D		
<b>Control Point Name:</b>	PLANT - PROCESS EFFLUENT		
<b>Parameter Name:</b>	SOLVENT EXTRACTABLES		

**MISA Industrial Wastewater**  
**Discharge**

<b>Company Code:</b>	0000130104	<b>Result Structure:</b>	MISA MONTHLY REPORTING
<b>Control Point Id:</b>	0700	<b>Param Reported As:</b>	AS NITROGEN
<b>Sample Date:</b>	2015/11	<b>Frequency:</b>	MONTHLY
<b>Regulation:</b>	MISA COMPLIANCE	<b>Sector:</b>	PETROLEUM REFINERIES
<b>Value:</b>	8.1693	<b>Component Type:</b>	AVERAGE
<b>Unit Of Measure:</b>	KG/D		
<b>Control Point Name:</b>	PLANT - PROCESS EFFLUENT		
<b>Parameter Name:</b>	AMMONIUM+AMMONIA, TOTAL FILTER.REAC		

**MISA Industrial Wastewater**  
**Discharge**

<b>Company Code:</b>	0000130104	<b>Result Structure:</b>	MISA MONTHLY REPORTING
<b>Control Point Id:</b>	0700	<b>Param Reported As:</b>	AS PHOSPHORUS
<b>Sample Date:</b>	2015/01	<b>Frequency:</b>	MONTHLY
<b>Regulation:</b>	MISA COMPLIANCE	<b>Sector:</b>	PETROLEUM REFINERIES
<b>Value:</b>	2.6358	<b>Component Type:</b>	MAXIMUM
<b>Unit Of Measure:</b>	KG/D		
<b>Control Point Name:</b>	PLANT - PROCESS EFFLUENT		
<b>Parameter Name:</b>	PHOSPHORUS,UNFILTERED TOTAL		

**MISA Industrial Wastewater**  
**Discharge**

<b>Company Code:</b>	0000130104	<b>Result Structure:</b>	MISA MONTHLY REPORTING
<b>Control Point Id:</b>	0700	<b>Param Reported As:</b>	NOT APPLICABLE
<b>Sample Date:</b>	2015/01	<b>Frequency:</b>	MONTHLY
<b>Regulation:</b>	MISA COMPLIANCE	<b>Sector:</b>	PETROLEUM REFINERIES
<b>Value:</b>	6.618	<b>Component Type:</b>	AVERAGE
<b>Unit Of Measure:</b>	KG/D		
<b>Control Point Name:</b>	PLANT - PROCESS EFFLUENT		
<b>Parameter Name:</b>	RESIDUE, PARTICULATE		

**MISA Industrial Wastewater**  
**Discharge**

<b>Company Code:</b>	0000130104	<b>Result Structure:</b>	MISA MONTHLY REPORTING
<b>Control Point Id:</b>	0700	<b>Param Reported As:</b>	NOT APPLICABLE
<b>Sample Date:</b>	2015/01	<b>Frequency:</b>	MONTHLY
<b>Regulation:</b>	MISA COMPLIANCE	<b>Sector:</b>	PETROLEUM REFINERIES
<b>Value:</b>	4.343	<b>Component Type:</b>	MINIMUM
<b>Unit Of Measure:</b>	KG/D		
<b>Control Point Name:</b>	PLANT - PROCESS EFFLUENT		
<b>Parameter Name:</b>	RESIDUE,PART LOSS ON IGNIT.		

**MISA Industrial Wastewater**  
**Discharge**

<b>Company Code:</b>	0000130104	<b>Result Structure:</b>	MISA MONTHLY REPORTING
<b>Control Point Id:</b>	0800	<b>Param Reported As:</b>	AS SULPHIDE

<b>Sample Date:</b>	2015/04	<b>Frequency:</b>	MONTHLY
<b>Regulation:</b>	MISA COMPLIANCE	<b>Sector:</b>	PETROLEUM REFINERIES
<b>Value:</b>	0.5066	<b>Component Type:</b>	MINIMUM
<b>Unit Of Measure:</b>	KG/D		
<b>Control Point Name:</b>	PLANT - ONCE THROUGH COOLING WATER (OTCW)		
<b>Parameter Name:</b>	SULPHIDE, UNFILTERED REACTIVE		

**MISA Industrial Wastewater**  
**Discharge**

<b>Company Code:</b>	0000130104	<b>Result Structure:</b>	MISA MONTHLY REPORTING
<b>Control Point Id:</b>	0800	<b>Param Reported As:</b>	NOT APPLICABLE
<b>Sample Date:</b>	2015/04	<b>Frequency:</b>	MONTHLY
<b>Regulation:</b>	MISA COMPLIANCE	<b>Sector:</b>	PETROLEUM REFINERIES
<b>Value:</b>	0.01672	<b>Component Type:</b>	AVERAGE
<b>Unit Of Measure:</b>	KG/D		
<b>Control Point Name:</b>	PLANT - ONCE THROUGH COOLING WATER (OTCW)		
<b>Parameter Name:</b>	TOLUENE C7H8		

**MISA Industrial Wastewater**  
**Discharge**

<b>Company Code:</b>	0000130104	<b>Result Structure:</b>	MISA MONTHLY REPORTING
<b>Control Point Id:</b>	0700	<b>Param Reported As:</b>	NOT APPLICABLE
<b>Sample Date:</b>	2015/11	<b>Frequency:</b>	MONTHLY
<b>Regulation:</b>	MISA COMPLIANCE	<b>Sector:</b>	PETROLEUM REFINERIES
<b>Value:</b>	30	<b>Component Type:</b>	NUM. IN AVERAGE
<b>Unit Of Measure:</b>	M3/D		
<b>Control Point Name:</b>	PLANT - PROCESS EFFLUENT		
<b>Parameter Name:</b>	FLOW		

**MISA Industrial Wastewater**  
**Discharge**

<b>Company Code:</b>	0000130104	<b>Result Structure:</b>	MISA MONTHLY REPORTING
<b>Control Point Id:</b>	0700	<b>Param Reported As:</b>	NOT APPLICABLE
<b>Sample Date:</b>	2015/11	<b>Frequency:</b>	MONTHLY
<b>Regulation:</b>	MISA COMPLIANCE	<b>Sector:</b>	PETROLEUM REFINERIES
<b>Value:</b>	2526	<b>Component Type:</b>	MINIMUM
<b>Unit Of Measure:</b>	M3/D		
<b>Control Point Name:</b>	PLANT - PROCESS EFFLUENT		
<b>Parameter Name:</b>	FLOW		

**MISA Industrial Wastewater**  
**Discharge**

<b>Company Code:</b>	0000130104	<b>Result Structure:</b>	MISA MONTHLY REPORTING
<b>Control Point Id:</b>	0700	<b>Param Reported As:</b>	AS PHOSPHORUS
<b>Sample Date:</b>	2015/11	<b>Frequency:</b>	MONTHLY
<b>Regulation:</b>	MISA COMPLIANCE	<b>Sector:</b>	PETROLEUM REFINERIES
<b>Value:</b>	0.22773	<b>Component Type:</b>	MAXIMUM
<b>Unit Of Measure:</b>	KG/D		
<b>Control Point Name:</b>	PLANT - PROCESS EFFLUENT		
<b>Parameter Name:</b>	PHOSPHORUS, UNFILTERED TOTAL		

**MISA Industrial Wastewater**  
**Discharge**

<b>Company Code:</b>	0000130104	<b>Result Structure:</b>	MISA MONTHLY REPORTING
<b>Control Point Id:</b>	0800	<b>Param Reported As:</b>	NOT APPLICABLE
<b>Sample Date:</b>	2015/05	<b>Frequency:</b>	MONTHLY
<b>Regulation:</b>	MISA COMPLIANCE	<b>Sector:</b>	PETROLEUM REFINERIES
<b>Value:</b>	66186.9	<b>Component Type:</b>	MINIMUM
<b>Unit Of Measure:</b>	M3/D		
<b>Control Point Name:</b>	PLANT - ONCE THROUGH COOLING WATER (OTCW)		
<b>Parameter Name:</b>	FLOW		

**MISA Industrial Wastewater  
Discharge**

<b>Company Code:</b>	0000130104	<b>Result Structure:</b>	MISA MONTHLY REPORTING
<b>Control Point Id:</b>	0800	<b>Param Reported As:</b>	AS PHENOL
<b>Sample Date:</b>	2015/05	<b>Frequency:</b>	MONTHLY
<b>Regulation:</b>	MISA COMPLIANCE	<b>Sector:</b>	PETROLEUM REFINERIES
<b>Value:</b>	0.066187	<b>Component Type:</b>	MINIMUM
<b>Unit Of Measure:</b>	KG/D		
<b>Control Point Name:</b>	PLANT - ONCE THROUGH COOLING WATER (OTCW)		
<b>Parameter Name:</b>	PHENOLICS, UNFILTERED REACTIVE		

**MISA Industrial Wastewater  
Discharge**

<b>Company Code:</b>	0000130104	<b>Result Structure:</b>	MISA MONTHLY REPORTING
<b>Control Point Id:</b>	0800	<b>Param Reported As:</b>	NOT APPLICABLE
<b>Sample Date:</b>	2015/05	<b>Frequency:</b>	MONTHLY
<b>Regulation:</b>	MISA COMPLIANCE	<b>Sector:</b>	PETROLEUM REFINERIES
<b>Value:</b>	70342.1	<b>Component Type:</b>	AVERAGE
<b>Unit Of Measure:</b>	M3/D		
<b>Control Point Name:</b>	PLANT - ONCE THROUGH COOLING WATER (OTCW)		
<b>Parameter Name:</b>	FLOW		

**MISA Industrial Wastewater  
Discharge**

<b>Company Code:</b>	0000130104	<b>Result Structure:</b>	MISA MONTHLY REPORTING
<b>Control Point Id:</b>	0800	<b>Param Reported As:</b>	NOT APPLICABLE
<b>Sample Date:</b>	2015/12	<b>Frequency:</b>	MONTHLY
<b>Regulation:</b>	MISA COMPLIANCE	<b>Sector:</b>	PETROLEUM REFINERIES
<b>Value:</b>	5	<b>Component Type:</b>	NUM. IN AVERAGE
<b>Unit Of Measure:</b>	KG/D		
<b>Control Point Name:</b>	PLANT - ONCE THROUGH COOLING WATER (OTCW)		
<b>Parameter Name:</b>	TOLUENE C7H8		

**MISA Industrial Wastewater  
Discharge**

<b>Company Code:</b>	0000130104	<b>Result Structure:</b>	MISA MONTHLY REPORTING
<b>Control Point Id:</b>	0700	<b>Param Reported As:</b>	NOT APPLICABLE
<b>Sample Date:</b>	2015/03	<b>Frequency:</b>	MONTHLY
<b>Regulation:</b>	MISA COMPLIANCE	<b>Sector:</b>	PETROLEUM REFINERIES
<b>Value:</b>	17.834	<b>Component Type:</b>	MAXIMUM
<b>Unit Of Measure:</b>	KG/D		
<b>Control Point Name:</b>	PLANT - PROCESS EFFLUENT		
<b>Parameter Name:</b>	RESIDUE, PARTICULATE		

**MISA Industrial Wastewater  
Discharge**

<b>Company Code:</b>	0000130104	<b>Result Structure:</b>	MISA MONTHLY REPORTING
<b>Control Point Id:</b>	0700	<b>Param Reported As:</b>	AS PHENOL
<b>Sample Date:</b>	2015/08	<b>Frequency:</b>	MONTHLY
<b>Regulation:</b>	MISA COMPLIANCE	<b>Sector:</b>	PETROLEUM REFINERIES
<b>Value:</b>	31	<b>Component Type:</b>	NUM. IN AVERAGE
<b>Unit Of Measure:</b>	KG/D		
<b>Control Point Name:</b>	PLANT - PROCESS EFFLUENT		
<b>Parameter Name:</b>	PHENOLICS, UNFILTERED REACTIVE		

**MISA Industrial Wastewater  
Discharge**

<b>Company Code:</b>	0000130104	<b>Result Structure:</b>	MISA MONTHLY REPORTING
----------------------	------------	--------------------------	------------------------

**Control Point Id:** 0700  
**Sample Date:** 2015/08  
**Regulation:** MISA COMPLIANCE  
**Value:** 13.686  
**Unit Of Measure:** KG/D  
**Control Point Name:** PLANT - PROCESS EFFLUENT  
**Parameter Name:** RESIDUE, PARTICULATE

**Param Reported As:** NOT APPLICABLE  
**Frequency:** MONTHLY  
**Sector:** PETROLEUM REFINERIES  
**Component Type:** MAXIMUM

**MISA Industrial Wastewater Discharge**

**Company Code:** 0000130104  
**Control Point Id:** 0700  
**Sample Date:** 2015/08  
**Regulation:** MISA COMPLIANCE  
**Value:** 4  
**Unit Of Measure:** KG/D  
**Control Point Name:** PLANT - PROCESS EFFLUENT  
**Parameter Name:** RESIDUE, PARTICULATE

**Result Structure:** MISA MONTHLY REPORTING  
**Param Reported As:** NOT APPLICABLE  
**Frequency:** MONTHLY  
**Sector:** PETROLEUM REFINERIES  
**Component Type:** NUM. IN AVERAGE

**MISA Industrial Wastewater Discharge**

**Company Code:** 0000130104  
**Control Point Id:** 0800  
**Sample Date:** 2015/03  
**Regulation:** MISA COMPLIANCE  
**Value:** 4  
**Unit Of Measure:** KG/D  
**Control Point Name:** PLANT - ONCE THROUGH COOLING WATER (OTCW)  
**Parameter Name:** PHENOLICS, UNFILTERED REACTIVE

**Result Structure:** MISA MONTHLY REPORTING  
**Param Reported As:** AS PHENOL  
**Frequency:** MONTHLY  
**Sector:** PETROLEUM REFINERIES  
**Component Type:** NUM. IN AVERAGE

**MISA Industrial Wastewater Discharge**

**Company Code:** 0000130104  
**Control Point Id:** 0700  
**Sample Date:** 2015/04  
**Regulation:** MISA COMPLIANCE  
**Value:** 1.4509  
**Unit Of Measure:** KG/D  
**Control Point Name:** PLANT - PROCESS EFFLUENT  
**Parameter Name:** PHOSPHORUS, UNFILTERED TOTAL

**Result Structure:** MISA MONTHLY REPORTING  
**Param Reported As:** AS PHOSPHORUS  
**Frequency:** MONTHLY  
**Sector:** PETROLEUM REFINERIES  
**Component Type:** AVERAGE

**MISA Industrial Wastewater Discharge**

**Company Code:** 0000130104  
**Control Point Id:** 0700  
**Sample Date:** 2015/08  
**Regulation:** MISA COMPLIANCE  
**Value:** 0.064827  
**Unit Of Measure:** KG/D  
**Control Point Name:** PLANT - PROCESS EFFLUENT  
**Parameter Name:** SULPHIDE, UNFILTERED REACTIVE

**Result Structure:** MISA MONTHLY REPORTING  
**Param Reported As:** AS SULPHIDE  
**Frequency:** MONTHLY  
**Sector:** PETROLEUM REFINERIES  
**Component Type:** MAXIMUM

**MISA Industrial Wastewater Discharge**

**Company Code:** 0000130104  
**Control Point Id:** 0700  
**Sample Date:** 2015/09  
**Regulation:** MISA COMPLIANCE  
**Value:** 25.517  
**Unit Of Measure:** KG/D  
**Control Point Name:** PLANT - PROCESS EFFLUENT

**Result Structure:** MISA MONTHLY REPORTING  
**Param Reported As:** AS CARBON  
**Frequency:** MONTHLY  
**Sector:** PETROLEUM REFINERIES  
**Component Type:** MAXIMUM



**Parameter Name:** CARBON, DISSOLVED ORGANIC

**MISA Industrial Wastewater  
Discharge**

<b>Company Code:</b>	0000130104	<b>Result Structure:</b>	MISA MONTHLY REPORTING
<b>Control Point Id:</b>	0700	<b>Param Reported As:</b>	AS CARBON
<b>Sample Date:</b>	2015/09	<b>Frequency:</b>	MONTHLY
<b>Regulation:</b>	MISA COMPLIANCE	<b>Sector:</b>	PETROLEUM REFINERIES
<b>Value:</b>	5	<b>Component Type:</b>	NUM. IN AVERAGE
<b>Unit Of Measure:</b>	KG/D		
<b>Control Point Name:</b>	PLANT - PROCESS EFFLUENT		
<b>Parameter Name:</b>	CARBON, DISSOLVED ORGANIC		

**MISA Industrial Wastewater  
Discharge**

<b>Company Code:</b>	0000130104	<b>Result Structure:</b>	MISA MONTHLY REPORTING
<b>Control Point Id:</b>	0700	<b>Param Reported As:</b>	NOT APPLICABLE
<b>Sample Date:</b>	2015/09	<b>Frequency:</b>	MONTHLY
<b>Regulation:</b>	MISA COMPLIANCE	<b>Sector:</b>	PETROLEUM REFINERIES
<b>Value:</b>	5766.1	<b>Component Type:</b>	AVERAGE
<b>Unit Of Measure:</b>	M3/D		
<b>Control Point Name:</b>	PLANT - PROCESS EFFLUENT		
<b>Parameter Name:</b>	FLOW		

**MISA Industrial Wastewater  
Discharge**

<b>Company Code:</b>	0000130104	<b>Result Structure:</b>	MISA MONTHLY REPORTING
<b>Control Point Id:</b>	0700	<b>Param Reported As:</b>	NOT APPLICABLE
<b>Sample Date:</b>	2015/09	<b>Frequency:</b>	MONTHLY
<b>Regulation:</b>	MISA COMPLIANCE	<b>Sector:</b>	PETROLEUM REFINERIES
<b>Value:</b>	8089	<b>Component Type:</b>	MAXIMUM
<b>Unit Of Measure:</b>	M3/D		
<b>Control Point Name:</b>	PLANT - PROCESS EFFLUENT		
<b>Parameter Name:</b>	FLOW		

**MISA Industrial Wastewater  
Discharge**

<b>Company Code:</b>	0000130104	<b>Result Structure:</b>	MISA MONTHLY REPORTING
<b>Control Point Id:</b>	0700	<b>Param Reported As:</b>	AS PHENOL
<b>Sample Date:</b>	2015/09	<b>Frequency:</b>	MONTHLY
<b>Regulation:</b>	MISA COMPLIANCE	<b>Sector:</b>	PETROLEUM REFINERIES
<b>Value:</b>	0.008089	<b>Component Type:</b>	MAXIMUM
<b>Unit Of Measure:</b>	KG/D		
<b>Control Point Name:</b>	PLANT - PROCESS EFFLUENT		
<b>Parameter Name:</b>	PHENOLICS, UNFILTERED REACTIVE		

**MISA Industrial Wastewater  
Discharge**

<b>Company Code:</b>	0000130104	<b>Result Structure:</b>	MISA MONTHLY REPORTING
<b>Control Point Id:</b>	0700	<b>Param Reported As:</b>	AS PHENOL
<b>Sample Date:</b>	2015/09	<b>Frequency:</b>	MONTHLY
<b>Regulation:</b>	MISA COMPLIANCE	<b>Sector:</b>	PETROLEUM REFINERIES
<b>Value:</b>	30	<b>Component Type:</b>	NUM. IN AVERAGE
<b>Unit Of Measure:</b>	KG/D		
<b>Control Point Name:</b>	PLANT - PROCESS EFFLUENT		
<b>Parameter Name:</b>	PHENOLICS, UNFILTERED REACTIVE		

**MISA Industrial Wastewater  
Discharge**

<b>Company Code:</b>	0000130104	<b>Result Structure:</b>	MISA MONTHLY REPORTING
<b>Control Point Id:</b>	0700	<b>Param Reported As:</b>	AS NITROGEN
<b>Sample Date:</b>	2015/10	<b>Frequency:</b>	MONTHLY
<b>Regulation:</b>	MISA COMPLIANCE	<b>Sector:</b>	PETROLEUM REFINERIES
<b>Value:</b>	0.08465	<b>Component Type:</b>	AVERAGE
<b>Unit Of Measure:</b>	KG/D		
<b>Control Point Name:</b>	PLANT - PROCESS EFFLUENT		
<b>Parameter Name:</b>	AMMONIUM+AMMONIA, TOTAL FILTER.REAC		

**MISA Industrial Wastewater**

**Discharge**

<b>Company Code:</b>	0000130104	<b>Result Structure:</b>	MISA MONTHLY REPORTING
<b>Control Point Id:</b>	0700	<b>Param Reported As:</b>	NOT APPLICABLE
<b>Sample Date:</b>	2015/10	<b>Frequency:</b>	MONTHLY
<b>Regulation:</b>	MISA COMPLIANCE	<b>Sector:</b>	PETROLEUM REFINERIES
<b>Value:</b>	31	<b>Component Type:</b>	NUM. IN AVERAGE
<b>Unit Of Measure:</b>	M3/D		
<b>Control Point Name:</b>	PLANT - PROCESS EFFLUENT		
<b>Parameter Name:</b>	FLOW		

**MISA Industrial Wastewater**

**Discharge**

<b>Company Code:</b>	0000130104	<b>Result Structure:</b>	MISA MONTHLY REPORTING
<b>Control Point Id:</b>	0700	<b>Param Reported As:</b>	AS PHOSPHORUS
<b>Sample Date:</b>	2015/05	<b>Frequency:</b>	MONTHLY
<b>Regulation:</b>	MISA COMPLIANCE	<b>Sector:</b>	PETROLEUM REFINERIES
<b>Value:</b>	4	<b>Component Type:</b>	NUM. IN AVERAGE
<b>Unit Of Measure:</b>	KG/D		
<b>Control Point Name:</b>	PLANT - PROCESS EFFLUENT		
<b>Parameter Name:</b>	PHOSPHORUS,UNFILTERED TOTAL		

**MISA Industrial Wastewater**

**Discharge**

<b>Company Code:</b>	0000130104	<b>Result Structure:</b>	MISA MONTHLY REPORTING
<b>Control Point Id:</b>	0700	<b>Param Reported As:</b>	NOT APPLICABLE
<b>Sample Date:</b>	2015/05	<b>Frequency:</b>	MONTHLY
<b>Regulation:</b>	MISA COMPLIANCE	<b>Sector:</b>	PETROLEUM REFINERIES
<b>Value:</b>	4.8719	<b>Component Type:</b>	MAXIMUM
<b>Unit Of Measure:</b>	KG/D		
<b>Control Point Name:</b>	PLANT - PROCESS EFFLUENT		
<b>Parameter Name:</b>	SOLVENT EXTRACTABLES		

**MISA Industrial Wastewater**

**Discharge**

<b>Company Code:</b>	0000130104	<b>Result Structure:</b>	MISA MONTHLY REPORTING
<b>Control Point Id:</b>	0800	<b>Param Reported As:</b>	AS PHENOL
<b>Sample Date:</b>	2015/10	<b>Frequency:</b>	MONTHLY
<b>Regulation:</b>	MISA COMPLIANCE	<b>Sector:</b>	PETROLEUM REFINERIES
<b>Value:</b>	0.071393	<b>Component Type:</b>	AVERAGE
<b>Unit Of Measure:</b>	KG/D		
<b>Control Point Name:</b>	PLANT - ONCE THROUGH COOLING WATER (OTCW)		
<b>Parameter Name:</b>	PHENOLICS, UNFILTERED REACTIVE		

**MISA Industrial Wastewater**

**Discharge**

<b>Company Code:</b>	0000130104	<b>Result Structure:</b>	MISA MONTHLY REPORTING
<b>Control Point Id:</b>	0800	<b>Param Reported As:</b>	AS PHENOL
<b>Sample Date:</b>	2015/10	<b>Frequency:</b>	MONTHLY
<b>Regulation:</b>	MISA COMPLIANCE	<b>Sector:</b>	PETROLEUM REFINERIES
<b>Value:</b>	0.077125	<b>Component Type:</b>	MAXIMUM
<b>Unit Of Measure:</b>	KG/D		

**Control Point Name:** PLANT - ONCE THROUGH COOLING WATER (OTCW)  
**Parameter Name:** PHENOLICS, UNFILTERED REACTIVE

**MISA Industrial Wastewater  
Discharge**

<b>Company Code:</b>	0000130104	<b>Result Structure:</b>	MISA MONTHLY REPORTING
<b>Control Point Id:</b>	0700	<b>Param Reported As:</b>	NOT APPLICABLE
<b>Sample Date:</b>	2015/12	<b>Frequency:</b>	MONTHLY
<b>Regulation:</b>	MISA COMPLIANCE	<b>Sector:</b>	PETROLEUM REFINERIES
<b>Value:</b>	2.2408	<b>Component Type:</b>	AVERAGE
<b>Unit Of Measure:</b>	KG/D		
<b>Control Point Name:</b>	PLANT - PROCESS EFFLUENT		
<b>Parameter Name:</b>	SOLVENT EXTRACTABLES		

**MISA Industrial Wastewater  
Discharge**

<b>Company Code:</b>	0000130104	<b>Result Structure:</b>	MISA MONTHLY REPORTING
<b>Control Point Id:</b>	0800	<b>Param Reported As:</b>	NOT APPLICABLE
<b>Sample Date:</b>	2015/11	<b>Frequency:</b>	MONTHLY
<b>Regulation:</b>	MISA COMPLIANCE	<b>Sector:</b>	PETROLEUM REFINERIES
<b>Value:</b>	74921.4	<b>Component Type:</b>	MINIMUM
<b>Unit Of Measure:</b>	M3/D		
<b>Control Point Name:</b>	PLANT - ONCE THROUGH COOLING WATER (OTCW)		
<b>Parameter Name:</b>	FLOW		

**MISA Industrial Wastewater  
Discharge**

<b>Company Code:</b>	0000130104	<b>Result Structure:</b>	MISA MONTHLY REPORTING
<b>Control Point Id:</b>	0700	<b>Param Reported As:</b>	AS PHENOL
<b>Sample Date:</b>	2015/10	<b>Frequency:</b>	MONTHLY
<b>Regulation:</b>	MISA COMPLIANCE	<b>Sector:</b>	PETROLEUM REFINERIES
<b>Value:</b>	31	<b>Component Type:</b>	NUM. IN AVERAGE
<b>Unit Of Measure:</b>	KG/D		
<b>Control Point Name:</b>	PLANT - PROCESS EFFLUENT		
<b>Parameter Name:</b>	PHENOLICS, UNFILTERED REACTIVE		

**MISA Industrial Wastewater  
Discharge**

<b>Company Code:</b>	0000130104	<b>Result Structure:</b>	MISA MONTHLY REPORTING
<b>Control Point Id:</b>	0700	<b>Param Reported As:</b>	AS PHENOL
<b>Sample Date:</b>	2015/10	<b>Frequency:</b>	MONTHLY
<b>Regulation:</b>	MISA COMPLIANCE	<b>Sector:</b>	PETROLEUM REFINERIES
<b>Value:</b>	0.0057148	<b>Component Type:</b>	AVERAGE
<b>Unit Of Measure:</b>	KG/D		
<b>Control Point Name:</b>	PLANT - PROCESS EFFLUENT		
<b>Parameter Name:</b>	PHENOLICS, UNFILTERED REACTIVE		

**MISA Industrial Wastewater  
Discharge**

<b>Company Code:</b>	0000130104	<b>Result Structure:</b>	MISA MONTHLY REPORTING
<b>Control Point Id:</b>	0700	<b>Param Reported As:</b>	AS PHOSPHORUS
<b>Sample Date:</b>	2015/10	<b>Frequency:</b>	MONTHLY
<b>Regulation:</b>	MISA COMPLIANCE	<b>Sector:</b>	PETROLEUM REFINERIES
<b>Value:</b>	1.5144	<b>Component Type:</b>	AVERAGE
<b>Unit Of Measure:</b>	KG/D		
<b>Control Point Name:</b>	PLANT - PROCESS EFFLUENT		
<b>Parameter Name:</b>	PHOSPHORUS, UNFILTERED TOTAL		

**MISA Industrial Wastewater  
Discharge**

<b>Company Code:</b>	0000130104	<b>Result Structure:</b>	MISA MONTHLY REPORTING
<b>Control Point Id:</b>	0700	<b>Param Reported As:</b>	AS PHOSPHORUS
<b>Sample Date:</b>	2015/10	<b>Frequency:</b>	MONTHLY
<b>Regulation:</b>	MISA COMPLIANCE	<b>Sector:</b>	PETROLEUM REFINERIES
<b>Value:</b>	2.6044	<b>Component Type:</b>	MAXIMUM
<b>Unit Of Measure:</b>	KG/D		
<b>Control Point Name:</b>	PLANT - PROCESS EFFLUENT		
<b>Parameter Name:</b>	PHOSPHORUS,UNFILTERED TOTAL		

**MISA Industrial Wastewater Discharge**

<b>Company Code:</b>	0000130104	<b>Result Structure:</b>	MISA MONTHLY REPORTING
<b>Control Point Id:</b>	0700	<b>Param Reported As:</b>	AS PHOSPHORUS
<b>Sample Date:</b>	2015/10	<b>Frequency:</b>	MONTHLY
<b>Regulation:</b>	MISA COMPLIANCE	<b>Sector:</b>	PETROLEUM REFINERIES
<b>Value:</b>	0.50794	<b>Component Type:</b>	MINIMUM
<b>Unit Of Measure:</b>	KG/D		
<b>Control Point Name:</b>	PLANT - PROCESS EFFLUENT		
<b>Parameter Name:</b>	PHOSPHORUS,UNFILTERED TOTAL		

**MISA Industrial Wastewater Discharge**

<b>Company Code:</b>	0000130104	<b>Result Structure:</b>	MISA MONTHLY REPORTING
<b>Control Point Id:</b>	0700	<b>Param Reported As:</b>	AS CARBON
<b>Sample Date:</b>	2015/06	<b>Frequency:</b>	MONTHLY
<b>Regulation:</b>	MISA COMPLIANCE	<b>Sector:</b>	PETROLEUM REFINERIES
<b>Value:</b>	27.603	<b>Component Type:</b>	MINIMUM
<b>Unit Of Measure:</b>	KG/D		
<b>Control Point Name:</b>	PLANT - PROCESS EFFLUENT		
<b>Parameter Name:</b>	CARBON, DISSOLVED ORGANIC		

**MISA Industrial Wastewater Discharge**

<b>Company Code:</b>	0000130104	<b>Result Structure:</b>	MISA MONTHLY REPORTING
<b>Control Point Id:</b>	0700	<b>Param Reported As:</b>	NOT APPLICABLE
<b>Sample Date:</b>	2015/06	<b>Frequency:</b>	MONTHLY
<b>Regulation:</b>	MISA COMPLIANCE	<b>Sector:</b>	PETROLEUM REFINERIES
<b>Value:</b>	9958	<b>Component Type:</b>	MAXIMUM
<b>Unit Of Measure:</b>	M3/D		
<b>Control Point Name:</b>	PLANT - PROCESS EFFLUENT		
<b>Parameter Name:</b>	FLOW		

**MISA Industrial Wastewater Discharge**

<b>Company Code:</b>	0000130104	<b>Result Structure:</b>	MISA MONTHLY REPORTING
<b>Control Point Id:</b>	0700	<b>Param Reported As:</b>	NOT APPLICABLE
<b>Sample Date:</b>	2015/01	<b>Frequency:</b>	MONTHLY
<b>Regulation:</b>	MISA COMPLIANCE	<b>Sector:</b>	PETROLEUM REFINERIES
<b>Value:</b>	2.9369	<b>Component Type:</b>	MAXIMUM
<b>Unit Of Measure:</b>	KG/D		
<b>Control Point Name:</b>	PLANT - PROCESS EFFLUENT		
<b>Parameter Name:</b>	SOLVENT EXTRACTABLES		

**MISA Industrial Wastewater Discharge**

<b>Company Code:</b>	0000130104	<b>Result Structure:</b>	MISA MONTHLY REPORTING
<b>Control Point Id:</b>	0700	<b>Param Reported As:</b>	AS PHENOL
<b>Sample Date:</b>	2015/06	<b>Frequency:</b>	MONTHLY
<b>Regulation:</b>	MISA COMPLIANCE	<b>Sector:</b>	PETROLEUM REFINERIES
<b>Value:</b>	30	<b>Component Type:</b>	NUM. IN AVERAGE

**Unit Of Measure:** KG/D  
**Control Point Name:** PLANT - PROCESS EFFLUENT  
**Parameter Name:** PHENOLICS, UNFILTERED REACTIVE

**MISA Industrial Wastewater**

**Discharge**

<b>Company Code:</b>	0000130104	<b>Result Structure:</b>	MISA MONTHLY REPORTING
<b>Control Point Id:</b>	0700	<b>Param Reported As:</b>	NOT APPLICABLE
<b>Sample Date:</b>	2015/06	<b>Frequency:</b>	MONTHLY
<b>Regulation:</b>	MISA COMPLIANCE	<b>Sector:</b>	PETROLEUM REFINERIES
<b>Value:</b>	7.1855	<b>Component Type:</b>	AVERAGE
<b>Unit Of Measure:</b>	KG/D		
<b>Control Point Name:</b>	PLANT - PROCESS EFFLUENT		
<b>Parameter Name:</b>	RESIDUE,PART LOSS ON IGNIT.		

**MISA Industrial Wastewater**

**Discharge**

<b>Company Code:</b>	0000130104	<b>Result Structure:</b>	MISA MONTHLY REPORTING
<b>Control Point Id:</b>	0700	<b>Param Reported As:</b>	NOT APPLICABLE
<b>Sample Date:</b>	2015/06	<b>Frequency:</b>	MONTHLY
<b>Regulation:</b>	MISA COMPLIANCE	<b>Sector:</b>	PETROLEUM REFINERIES
<b>Value:</b>	4.797	<b>Component Type:</b>	MINIMUM
<b>Unit Of Measure:</b>	KG/D		
<b>Control Point Name:</b>	PLANT - PROCESS EFFLUENT		
<b>Parameter Name:</b>	RESIDUE,PART LOSS ON IGNIT.		

**MISA Industrial Wastewater**

**Discharge**

<b>Company Code:</b>	0000130104	<b>Result Structure:</b>	MISA MONTHLY REPORTING
<b>Control Point Id:</b>	0700	<b>Param Reported As:</b>	AS CARBON
<b>Sample Date:</b>	2015/02	<b>Frequency:</b>	MONTHLY
<b>Regulation:</b>	MISA COMPLIANCE	<b>Sector:</b>	PETROLEUM REFINERIES
<b>Value:</b>	4	<b>Component Type:</b>	NUM. IN AVERAGE
<b>Unit Of Measure:</b>	KG/D		
<b>Control Point Name:</b>	PLANT - PROCESS EFFLUENT		
<b>Parameter Name:</b>	CARBON, DISSOLVED ORGANIC		

**MISA Industrial Wastewater**

**Discharge**

<b>Company Code:</b>	0000130104	<b>Result Structure:</b>	MISA MONTHLY REPORTING
<b>Control Point Id:</b>	0700	<b>Param Reported As:</b>	AS NITROGEN
<b>Sample Date:</b>	2015/07	<b>Frequency:</b>	MONTHLY
<b>Regulation:</b>	MISA COMPLIANCE	<b>Sector:</b>	PETROLEUM REFINERIES
<b>Value:</b>	0.13344	<b>Component Type:</b>	AVERAGE
<b>Unit Of Measure:</b>	KG/D		
<b>Control Point Name:</b>	PLANT - PROCESS EFFLUENT		
<b>Parameter Name:</b>	AMMONIUM+AMMONIA, TOTAL FILTER.REAC		

**MISA Industrial Wastewater**

**Discharge**

<b>Company Code:</b>	0000130104	<b>Result Structure:</b>	MISA MONTHLY REPORTING
<b>Control Point Id:</b>	0700	<b>Param Reported As:</b>	AS CARBON
<b>Sample Date:</b>	2015/07	<b>Frequency:</b>	MONTHLY
<b>Regulation:</b>	MISA COMPLIANCE	<b>Sector:</b>	PETROLEUM REFINERIES
<b>Value:</b>	5	<b>Component Type:</b>	NUM. IN AVERAGE
<b>Unit Of Measure:</b>	KG/D		
<b>Control Point Name:</b>	PLANT - PROCESS EFFLUENT		
<b>Parameter Name:</b>	CARBON, DISSOLVED ORGANIC		

**MISA Industrial Wastewater**

**Discharge**

<b>Company Code:</b>	0000130104	<b>Result Structure:</b>	MISA MONTHLY REPORTING
<b>Control Point Id:</b>	0700	<b>Param Reported As:</b>	AS PHOSPHORUS
<b>Sample Date:</b>	2015/11	<b>Frequency:</b>	MONTHLY
<b>Regulation:</b>	MISA COMPLIANCE	<b>Sector:</b>	PETROLEUM REFINERIES
<b>Value:</b>	4	<b>Component Type:</b>	NUM. IN AVERAGE
<b>Unit Of Measure:</b>	KG/D		
<b>Control Point Name:</b>	PLANT - PROCESS EFFLUENT		
<b>Parameter Name:</b>	PHOSPHORUS,UNFILTERED TOTAL		

**MISA Industrial Wastewater  
Discharge**

<b>Company Code:</b>	0000130104	<b>Result Structure:</b>	MISA MONTHLY REPORTING
<b>Control Point Id:</b>	0700	<b>Param Reported As:</b>	NOT APPLICABLE
<b>Sample Date:</b>	2015/11	<b>Frequency:</b>	MONTHLY
<b>Regulation:</b>	MISA COMPLIANCE	<b>Sector:</b>	PETROLEUM REFINERIES
<b>Value:</b>	6.2337	<b>Component Type:</b>	AVERAGE
<b>Unit Of Measure:</b>	KG/D		
<b>Control Point Name:</b>	PLANT - PROCESS EFFLUENT		
<b>Parameter Name:</b>	RESIDUE,PART LOSS ON IGNIT.		

**MISA Industrial Wastewater  
Discharge**

<b>Company Code:</b>	0000130104	<b>Result Structure:</b>	MISA MONTHLY REPORTING
<b>Control Point Id:</b>	0700	<b>Param Reported As:</b>	AS SULPHIDE
<b>Sample Date:</b>	2015/11	<b>Frequency:</b>	MONTHLY
<b>Regulation:</b>	MISA COMPLIANCE	<b>Sector:</b>	PETROLEUM REFINERIES
<b>Value:</b>	0.048909	<b>Component Type:</b>	MAXIMUM
<b>Unit Of Measure:</b>	KG/D		
<b>Control Point Name:</b>	PLANT - PROCESS EFFLUENT		
<b>Parameter Name:</b>	SULPHIDE, UNFILTERED REACTIVE		

**MISA Industrial Wastewater  
Discharge**

<b>Company Code:</b>	0000130104	<b>Result Structure:</b>	MISA MONTHLY REPORTING
<b>Control Point Id:</b>	0700	<b>Param Reported As:</b>	AS NITROGEN
<b>Sample Date:</b>	2015/12	<b>Frequency:</b>	MONTHLY
<b>Regulation:</b>	MISA COMPLIANCE	<b>Sector:</b>	PETROLEUM REFINERIES
<b>Value:</b>	0.3592	<b>Component Type:</b>	AVERAGE
<b>Unit Of Measure:</b>	KG/D		
<b>Control Point Name:</b>	PLANT - PROCESS EFFLUENT		
<b>Parameter Name:</b>	AMMONIUM+AMMONIA, TOTAL FILTER.REAC		

**MISA Industrial Wastewater  
Discharge**

<b>Company Code:</b>	0000130104	<b>Result Structure:</b>	MISA MONTHLY REPORTING
<b>Control Point Id:</b>	0700	<b>Param Reported As:</b>	AS PHOSPHORUS
<b>Sample Date:</b>	2015/02	<b>Frequency:</b>	MONTHLY
<b>Regulation:</b>	MISA COMPLIANCE	<b>Sector:</b>	PETROLEUM REFINERIES
<b>Value:</b>	0.14398	<b>Component Type:</b>	MINIMUM
<b>Unit Of Measure:</b>	KG/D		
<b>Control Point Name:</b>	PLANT - PROCESS EFFLUENT		
<b>Parameter Name:</b>	PHOSPHORUS,UNFILTERED TOTAL		

**MISA Industrial Wastewater  
Discharge**

<b>Company Code:</b>	0000130104	<b>Result Structure:</b>	MISA MONTHLY REPORTING
<b>Control Point Id:</b>	0700	<b>Param Reported As:</b>	NOT APPLICABLE
<b>Sample Date:</b>	2015/07	<b>Frequency:</b>	MONTHLY
<b>Regulation:</b>	MISA COMPLIANCE	<b>Sector:</b>	PETROLEUM REFINERIES

**Value:** 5  
**Unit Of Measure:** KG/D  
**Control Point Name:** PLANT - PROCESS EFFLUENT  
**Parameter Name:** RESIDUE, PARTICULATE

**Component Type:** NUM. IN AVERAGE

**MISA Industrial Wastewater  
Discharge**

**Company Code:** 0000130104  
**Control Point Id:** 0700  
**Sample Date:** 2015/07  
**Regulation:** MISA COMPLIANCE  
**Value:** 7.7708  
**Unit Of Measure:** KG/D  
**Control Point Name:** PLANT - PROCESS EFFLUENT  
**Parameter Name:** RESIDUE,PART LOSS ON IGNIT.

**Result Structure:** MISA MONTHLY REPORTING  
**Param Reported As:** NOT APPLICABLE  
**Frequency:** MONTHLY  
**Sector:** PETROLEUM REFINERIES  
**Component Type:** AVERAGE

**MISA Industrial Wastewater  
Discharge**

**Company Code:** 0000130104  
**Control Point Id:** 0700  
**Sample Date:** 2015/07  
**Regulation:** MISA COMPLIANCE  
**Value:** 0.057396  
**Unit Of Measure:** KG/D  
**Control Point Name:** PLANT - PROCESS EFFLUENT  
**Parameter Name:** SULPHIDE, UNFILTERED REACTIVE

**Result Structure:** MISA MONTHLY REPORTING  
**Param Reported As:** AS SULPHIDE  
**Frequency:** MONTHLY  
**Sector:** PETROLEUM REFINERIES  
**Component Type:** AVERAGE

**MISA Industrial Wastewater  
Discharge**

**Company Code:** 0000130104  
**Control Point Id:** 0700  
**Sample Date:** 2015/08  
**Regulation:** MISA COMPLIANCE  
**Value:** 0.23153  
**Unit Of Measure:** KG/D  
**Control Point Name:** PLANT - PROCESS EFFLUENT  
**Parameter Name:** AMMONIUM+AMMONIA, TOTAL FILTER.REAC

**Result Structure:** MISA MONTHLY REPORTING  
**Param Reported As:** AS NITROGEN  
**Frequency:** MONTHLY  
**Sector:** PETROLEUM REFINERIES  
**Component Type:** MAXIMUM

**MISA Industrial Wastewater  
Discharge**

**Company Code:** 0000130104  
**Control Point Id:** 0700  
**Sample Date:** 2015/08  
**Regulation:** MISA COMPLIANCE  
**Value:** 16.282  
**Unit Of Measure:** KG/D  
**Control Point Name:** PLANT - PROCESS EFFLUENT  
**Parameter Name:** CARBON, DISSOLVED ORGANIC

**Result Structure:** MISA MONTHLY REPORTING  
**Param Reported As:** AS CARBON  
**Frequency:** MONTHLY  
**Sector:** PETROLEUM REFINERIES  
**Component Type:** MINIMUM

**MISA Industrial Wastewater  
Discharge**

**Company Code:** 0000130104  
**Control Point Id:** 0800  
**Sample Date:** 2015/12  
**Regulation:** MISA COMPLIANCE  
**Value:** 75284.2  
**Unit Of Measure:** M3/D  
**Control Point Name:** PLANT - ONCE THROUGH COOLING WATER (OTCW)  
**Parameter Name:** FLOW

**Result Structure:** MISA MONTHLY REPORTING  
**Param Reported As:** NOT APPLICABLE  
**Frequency:** MONTHLY  
**Sector:** PETROLEUM REFINERIES  
**Component Type:** AVERAGE



**MISA Industrial Wastewater**  
**Discharge**

<b>Company Code:</b>	0000130104	<b>Result Structure:</b>	MISA MONTHLY REPORTING
<b>Control Point Id:</b>	0800	<b>Param Reported As:</b>	AS SULPHIDE
<b>Sample Date:</b>	2015/12	<b>Frequency:</b>	MONTHLY
<b>Regulation:</b>	MISA COMPLIANCE	<b>Sector:</b>	PETROLEUM REFINERIES
<b>Value:</b>	0.50136	<b>Component Type:</b>	MINIMUM
<b>Unit Of Measure:</b>	KG/D		
<b>Control Point Name:</b>	PLANT - ONCE THROUGH COOLING WATER (OTCW)		
<b>Parameter Name:</b>	SULPHIDE, UNFILTERED REACTIVE		

**MISA Industrial Wastewater**  
**Discharge**

<b>Company Code:</b>	0000130104	<b>Result Structure:</b>	MISA MONTHLY REPORTING
<b>Control Point Id:</b>	0800	<b>Param Reported As:</b>	NOT APPLICABLE
<b>Sample Date:</b>	2015/01	<b>Frequency:</b>	MONTHLY
<b>Regulation:</b>	MISA COMPLIANCE	<b>Sector:</b>	PETROLEUM REFINERIES
<b>Value:</b>	0.013323	<b>Component Type:</b>	MINIMUM
<b>Unit Of Measure:</b>	KG/D		
<b>Control Point Name:</b>	PLANT - ONCE THROUGH COOLING WATER (OTCW)		
<b>Parameter Name:</b>	BENZENE C6H6		

**MISA Industrial Wastewater**  
**Discharge**

<b>Company Code:</b>	0000130104	<b>Result Structure:</b>	MISA MONTHLY REPORTING
<b>Control Point Id:</b>	0800	<b>Param Reported As:</b>	NOT APPLICABLE
<b>Sample Date:</b>	2015/01	<b>Frequency:</b>	MONTHLY
<b>Regulation:</b>	MISA COMPLIANCE	<b>Sector:</b>	PETROLEUM REFINERIES
<b>Value:</b>	4	<b>Component Type:</b>	NUM. IN AVERAGE
<b>Unit Of Measure:</b>	M3/D		
<b>Control Point Name:</b>	PLANT - ONCE THROUGH COOLING WATER (OTCW)		
<b>Parameter Name:</b>	FLOW		

**MISA Industrial Wastewater**  
**Discharge**

<b>Company Code:</b>	0000130104	<b>Result Structure:</b>	MISA MONTHLY REPORTING
<b>Control Point Id:</b>	0800	<b>Param Reported As:</b>	AS PHENOL
<b>Sample Date:</b>	2015/01	<b>Frequency:</b>	MONTHLY
<b>Regulation:</b>	MISA COMPLIANCE	<b>Sector:</b>	PETROLEUM REFINERIES
<b>Value:</b>	0.069389	<b>Component Type:</b>	AVERAGE
<b>Unit Of Measure:</b>	KG/D		
<b>Control Point Name:</b>	PLANT - ONCE THROUGH COOLING WATER (OTCW)		
<b>Parameter Name:</b>	PHENOLICS, UNFILTERED REACTIVE		

**MISA Industrial Wastewater**  
**Discharge**

<b>Company Code:</b>	0000130104	<b>Result Structure:</b>	MISA MONTHLY REPORTING
<b>Control Point Id:</b>	0800	<b>Param Reported As:</b>	NOT APPLICABLE
<b>Sample Date:</b>	2015/05	<b>Frequency:</b>	MONTHLY
<b>Regulation:</b>	MISA COMPLIANCE	<b>Sector:</b>	PETROLEUM REFINERIES
<b>Value:</b>	0.028912	<b>Component Type:</b>	AVERAGE
<b>Unit Of Measure:</b>	KG/D		
<b>Control Point Name:</b>	PLANT - ONCE THROUGH COOLING WATER (OTCW)		
<b>Parameter Name:</b>	TOLUENE C7H8		

**MISA Industrial Wastewater**  
**Discharge**

<b>Company Code:</b>	0000130104	<b>Result Structure:</b>	MISA MONTHLY REPORTING
<b>Control Point Id:</b>	0800	<b>Param Reported As:</b>	NOT APPLICABLE
<b>Sample Date:</b>	2015/06	<b>Frequency:</b>	MONTHLY

<b>Regulation:</b>	MISA COMPLIANCE	<b>Sector:</b>	PETROLEUM REFINERIES
<b>Value:</b>	78297.6	<b>Component Type:</b>	MAXIMUM
<b>Unit Of Measure:</b>	M3/D		
<b>Control Point Name:</b>	PLANT - ONCE THROUGH COOLING WATER (OTCW)		
<b>Parameter Name:</b>	FLOW		

**MISA Industrial Wastewater Discharge**

<b>Company Code:</b>	0000130104	<b>Result Structure:</b>	MISA MONTHLY REPORTING
<b>Control Point Id:</b>	0800	<b>Param Reported As:</b>	NOT APPLICABLE
<b>Sample Date:</b>	2015/06	<b>Frequency:</b>	MONTHLY
<b>Regulation:</b>	MISA COMPLIANCE	<b>Sector:</b>	PETROLEUM REFINERIES
<b>Value:</b>	4	<b>Component Type:</b>	NUM. IN AVERAGE
<b>Unit Of Measure:</b>	M3/D		
<b>Control Point Name:</b>	PLANT - ONCE THROUGH COOLING WATER (OTCW)		
<b>Parameter Name:</b>	FLOW		

**MISA Industrial Wastewater Discharge**

<b>Company Code:</b>	0000130104	<b>Result Structure:</b>	MISA MONTHLY REPORTING
<b>Control Point Id:</b>	0800	<b>Param Reported As:</b>	AS PHENOL
<b>Sample Date:</b>	2015/06	<b>Frequency:</b>	MONTHLY
<b>Regulation:</b>	MISA COMPLIANCE	<b>Sector:</b>	PETROLEUM REFINERIES
<b>Value:</b>	0.071123	<b>Component Type:</b>	MINIMUM
<b>Unit Of Measure:</b>	KG/D		
<b>Control Point Name:</b>	PLANT - ONCE THROUGH COOLING WATER (OTCW)		
<b>Parameter Name:</b>	PHENOLICS, UNFILTERED REACTIVE		

**MISA Industrial Wastewater Discharge**

<b>Company Code:</b>	0000130104	<b>Result Structure:</b>	MISA MONTHLY REPORTING
<b>Control Point Id:</b>	0800	<b>Param Reported As:</b>	AS PHENOL
<b>Sample Date:</b>	2015/07	<b>Frequency:</b>	MONTHLY
<b>Regulation:</b>	MISA COMPLIANCE	<b>Sector:</b>	PETROLEUM REFINERIES
<b>Value:</b>	0.078169	<b>Component Type:</b>	MAXIMUM
<b>Unit Of Measure:</b>	KG/D		
<b>Control Point Name:</b>	PLANT - ONCE THROUGH COOLING WATER (OTCW)		
<b>Parameter Name:</b>	PHENOLICS, UNFILTERED REACTIVE		

**MISA Industrial Wastewater Discharge**

<b>Company Code:</b>	0000130104	<b>Result Structure:</b>	MISA MONTHLY REPORTING
<b>Control Point Id:</b>	0800	<b>Param Reported As:</b>	AS PHENOL
<b>Sample Date:</b>	2015/07	<b>Frequency:</b>	MONTHLY
<b>Regulation:</b>	MISA COMPLIANCE	<b>Sector:</b>	PETROLEUM REFINERIES
<b>Value:</b>	0.072108	<b>Component Type:</b>	MINIMUM
<b>Unit Of Measure:</b>	KG/D		
<b>Control Point Name:</b>	PLANT - ONCE THROUGH COOLING WATER (OTCW)		
<b>Parameter Name:</b>	PHENOLICS, UNFILTERED REACTIVE		

**MISA Industrial Wastewater Discharge**

<b>Company Code:</b>	0000130104	<b>Result Structure:</b>	MISA MONTHLY REPORTING
<b>Control Point Id:</b>	0800	<b>Param Reported As:</b>	NOT APPLICABLE
<b>Sample Date:</b>	2015/07	<b>Frequency:</b>	MONTHLY
<b>Regulation:</b>	MISA COMPLIANCE	<b>Sector:</b>	PETROLEUM REFINERIES
<b>Value:</b>	0.014422	<b>Component Type:</b>	MINIMUM
<b>Unit Of Measure:</b>	KG/D		
<b>Control Point Name:</b>	PLANT - ONCE THROUGH COOLING WATER (OTCW)		
<b>Parameter Name:</b>	TOLUENE C7H8		

**MISA Industrial Wastewater  
Discharge**

<b>Company Code:</b>	0000130104	<b>Result Structure:</b>	MISA MONTHLY REPORTING
<b>Control Point Id:</b>	0800	<b>Param Reported As:</b>	NOT APPLICABLE
<b>Sample Date:</b>	2015/08	<b>Frequency:</b>	MONTHLY
<b>Regulation:</b>	MISA COMPLIANCE	<b>Sector:</b>	PETROLEUM REFINERIES
<b>Value:</b>	0.014517	<b>Component Type:</b>	AVERAGE
<b>Unit Of Measure:</b>	KG/D		
<b>Control Point Name:</b>	PLANT - ONCE THROUGH COOLING WATER (OTCW)		
<b>Parameter Name:</b>	BENZENE C6H6		

**MISA Industrial Wastewater  
Discharge**

<b>Company Code:</b>	0000130104	<b>Result Structure:</b>	MISA MONTHLY REPORTING
<b>Control Point Id:</b>	0700	<b>Param Reported As:</b>	AS PHOSPHORUS
<b>Sample Date:</b>	2015/09	<b>Frequency:</b>	MONTHLY
<b>Regulation:</b>	MISA COMPLIANCE	<b>Sector:</b>	PETROLEUM REFINERIES
<b>Value:</b>	1.3866	<b>Component Type:</b>	AVERAGE
<b>Unit Of Measure:</b>	KG/D		
<b>Control Point Name:</b>	PLANT - PROCESS EFFLUENT		
<b>Parameter Name:</b>	PHOSPHORUS,UNFILTERED TOTAL		

**MISA Industrial Wastewater  
Discharge**

<b>Company Code:</b>	0000130104	<b>Result Structure:</b>	MISA MONTHLY REPORTING
<b>Control Point Id:</b>	0800	<b>Param Reported As:</b>	NOT APPLICABLE
<b>Sample Date:</b>	2015/08	<b>Frequency:</b>	MONTHLY
<b>Regulation:</b>	MISA COMPLIANCE	<b>Sector:</b>	PETROLEUM REFINERIES
<b>Value:</b>	72585.2	<b>Component Type:</b>	AVERAGE
<b>Unit Of Measure:</b>	M3/D		
<b>Control Point Name:</b>	PLANT - ONCE THROUGH COOLING WATER (OTCW)		
<b>Parameter Name:</b>	FLOW		

**MISA Industrial Wastewater  
Discharge**

<b>Company Code:</b>	0000130104	<b>Result Structure:</b>	MISA MONTHLY REPORTING
<b>Control Point Id:</b>	0800	<b>Param Reported As:</b>	NOT APPLICABLE
<b>Sample Date:</b>	2015/08	<b>Frequency:</b>	MONTHLY
<b>Regulation:</b>	MISA COMPLIANCE	<b>Sector:</b>	PETROLEUM REFINERIES
<b>Value:</b>	0.015099	<b>Component Type:</b>	MAXIMUM
<b>Unit Of Measure:</b>	KG/D		
<b>Control Point Name:</b>	PLANT - ONCE THROUGH COOLING WATER (OTCW)		
<b>Parameter Name:</b>	BENZENE C6H6		

**MISA Industrial Wastewater  
Discharge**

<b>Company Code:</b>	0000130104	<b>Result Structure:</b>	MISA MONTHLY REPORTING
<b>Control Point Id:</b>	0800	<b>Param Reported As:</b>	NOT APPLICABLE
<b>Sample Date:</b>	2015/03	<b>Frequency:</b>	MONTHLY
<b>Regulation:</b>	MISA COMPLIANCE	<b>Sector:</b>	PETROLEUM REFINERIES
<b>Value:</b>	0.014771	<b>Component Type:</b>	AVERAGE
<b>Unit Of Measure:</b>	KG/D		
<b>Control Point Name:</b>	PLANT - ONCE THROUGH COOLING WATER (OTCW)		
<b>Parameter Name:</b>	BENZENE C6H6		

**MISA Industrial Wastewater  
Discharge**

<b>Company Code:</b>	0000130104	<b>Result Structure:</b>	MISA MONTHLY REPORTING
<b>Control Point Id:</b>	0800	<b>Param Reported As:</b>	NOT APPLICABLE

<b>Sample Date:</b>	2015/03	<b>Frequency:</b>	MONTHLY
<b>Regulation:</b>	MISA COMPLIANCE	<b>Sector:</b>	PETROLEUM REFINERIES
<b>Value:</b>	73857.8	<b>Component Type:</b>	AVERAGE
<b>Unit Of Measure:</b>	M3/D		
<b>Control Point Name:</b>	PLANT - ONCE THROUGH COOLING WATER (OTCW)		
<b>Parameter Name:</b>	FLOW		

**MISA Industrial Wastewater**  
**Discharge**

<b>Company Code:</b>	0000130104	<b>Result Structure:</b>	MISA MONTHLY REPORTING
<b>Control Point Id:</b>	0800	<b>Param Reported As:</b>	NOT APPLICABLE
<b>Sample Date:</b>	2015/03	<b>Frequency:</b>	MONTHLY
<b>Regulation:</b>	MISA COMPLIANCE	<b>Sector:</b>	PETROLEUM REFINERIES
<b>Value:</b>	76236.2	<b>Component Type:</b>	MAXIMUM
<b>Unit Of Measure:</b>	M3/D		
<b>Control Point Name:</b>	PLANT - ONCE THROUGH COOLING WATER (OTCW)		
<b>Parameter Name:</b>	FLOW		

**MISA Industrial Wastewater**  
**Discharge**

<b>Company Code:</b>	0000130104	<b>Result Structure:</b>	MISA MONTHLY REPORTING
<b>Control Point Id:</b>	0800	<b>Param Reported As:</b>	AS PHENOL
<b>Sample Date:</b>	2015/02	<b>Frequency:</b>	MONTHLY
<b>Regulation:</b>	MISA COMPLIANCE	<b>Sector:</b>	PETROLEUM REFINERIES
<b>Value:</b>	0.069637	<b>Component Type:</b>	MAXIMUM
<b>Unit Of Measure:</b>	KG/D		
<b>Control Point Name:</b>	PLANT - ONCE THROUGH COOLING WATER (OTCW)		
<b>Parameter Name:</b>	PHENOLICS, UNFILTERED REACTIVE		

**MISA Industrial Wastewater**  
**Discharge**

<b>Company Code:</b>	0000130104	<b>Result Structure:</b>	MISA MONTHLY REPORTING
<b>Control Point Id:</b>	0800	<b>Param Reported As:</b>	AS SULPHIDE
<b>Sample Date:</b>	2015/08	<b>Frequency:</b>	MONTHLY
<b>Regulation:</b>	MISA COMPLIANCE	<b>Sector:</b>	PETROLEUM REFINERIES
<b>Value:</b>	0.52844	<b>Component Type:</b>	MAXIMUM
<b>Unit Of Measure:</b>	KG/D		
<b>Control Point Name:</b>	PLANT - ONCE THROUGH COOLING WATER (OTCW)		
<b>Parameter Name:</b>	SULPHIDE, UNFILTERED REACTIVE		

**MISA Industrial Wastewater**  
**Discharge**

<b>Company Code:</b>	0000130104	<b>Result Structure:</b>	MISA MONTHLY REPORTING
<b>Control Point Id:</b>	0800	<b>Param Reported As:</b>	NOT APPLICABLE
<b>Sample Date:</b>	2015/09	<b>Frequency:</b>	MONTHLY
<b>Regulation:</b>	MISA COMPLIANCE	<b>Sector:</b>	PETROLEUM REFINERIES
<b>Value:</b>	0.01424	<b>Component Type:</b>	AVERAGE
<b>Unit Of Measure:</b>	KG/D		
<b>Control Point Name:</b>	PLANT - ONCE THROUGH COOLING WATER (OTCW)		
<b>Parameter Name:</b>	BENZENE C6H6		

**MISA Industrial Wastewater**  
**Discharge**

<b>Company Code:</b>	0000130104	<b>Result Structure:</b>	MISA MONTHLY REPORTING
<b>Control Point Id:</b>	0800	<b>Param Reported As:</b>	NOT APPLICABLE
<b>Sample Date:</b>	2015/09	<b>Frequency:</b>	MONTHLY
<b>Regulation:</b>	MISA COMPLIANCE	<b>Sector:</b>	PETROLEUM REFINERIES
<b>Value:</b>	0.014979	<b>Component Type:</b>	MAXIMUM
<b>Unit Of Measure:</b>	KG/D		
<b>Control Point Name:</b>	PLANT - ONCE THROUGH COOLING WATER (OTCW)		
<b>Parameter Name:</b>	BENZENE C6H6		

**MISA Industrial Wastewater  
Discharge**

<b>Company Code:</b>	0000130104	<b>Result Structure:</b>	MISA MONTHLY REPORTING
<b>Control Point Id:</b>	0800	<b>Param Reported As:</b>	AS PHENOL
<b>Sample Date:</b>	2015/09	<b>Frequency:</b>	MONTHLY
<b>Regulation:</b>	MISA COMPLIANCE	<b>Sector:</b>	PETROLEUM REFINERIES
<b>Value:</b>	0.071201	<b>Component Type:</b>	AVERAGE
<b>Unit Of Measure:</b>	KG/D		
<b>Control Point Name:</b>	PLANT - ONCE THROUGH COOLING WATER (OTCW)		
<b>Parameter Name:</b>	PHENOLICS, UNFILTERED REACTIVE		

**MISA Industrial Wastewater  
Discharge**

<b>Company Code:</b>	0000130104	<b>Result Structure:</b>	MISA MONTHLY REPORTING
<b>Control Point Id:</b>	0800	<b>Param Reported As:</b>	AS SULPHIDE
<b>Sample Date:</b>	2015/11	<b>Frequency:</b>	MONTHLY
<b>Regulation:</b>	MISA COMPLIANCE	<b>Sector:</b>	PETROLEUM REFINERIES
<b>Value:</b>	0.52882	<b>Component Type:</b>	MAXIMUM
<b>Unit Of Measure:</b>	KG/D		
<b>Control Point Name:</b>	PLANT - ONCE THROUGH COOLING WATER (OTCW)		
<b>Parameter Name:</b>	SULPHIDE, UNFILTERED REACTIVE		

**MISA Industrial Wastewater  
Discharge**

<b>Company Code:</b>	0000130104	<b>Result Structure:</b>	MISA MONTHLY REPORTING
<b>Control Point Id:</b>	0800	<b>Param Reported As:</b>	NOT APPLICABLE
<b>Sample Date:</b>	2015/11	<b>Frequency:</b>	MONTHLY
<b>Regulation:</b>	MISA COMPLIANCE	<b>Sector:</b>	PETROLEUM REFINERIES
<b>Value:</b>	0.014985	<b>Component Type:</b>	MINIMUM
<b>Unit Of Measure:</b>	KG/D		
<b>Control Point Name:</b>	PLANT - ONCE THROUGH COOLING WATER (OTCW)		
<b>Parameter Name:</b>	TOLUENE C7H8		

**MISA Industrial Wastewater  
Discharge**

<b>Company Code:</b>	0000130104	<b>Result Structure:</b>	MISA MONTHLY REPORTING
<b>Control Point Id:</b>	0800	<b>Param Reported As:</b>	AS PHENOL
<b>Sample Date:</b>	2015/08	<b>Frequency:</b>	MONTHLY
<b>Regulation:</b>	MISA COMPLIANCE	<b>Sector:</b>	PETROLEUM REFINERIES
<b>Value:</b>	0.072585	<b>Component Type:</b>	AVERAGE
<b>Unit Of Measure:</b>	KG/D		
<b>Control Point Name:</b>	PLANT - ONCE THROUGH COOLING WATER (OTCW)		
<b>Parameter Name:</b>	PHENOLICS, UNFILTERED REACTIVE		

**MISA Industrial Wastewater  
Discharge**

<b>Company Code:</b>	0000130104	<b>Result Structure:</b>	MISA MONTHLY REPORTING
<b>Control Point Id:</b>	0700	<b>Param Reported As:</b>	AS NITROGEN
<b>Sample Date:</b>	2015/05	<b>Frequency:</b>	MONTHLY
<b>Regulation:</b>	MISA COMPLIANCE	<b>Sector:</b>	PETROLEUM REFINERIES
<b>Value:</b>	0	<b>Component Type:</b>	MINIMUM
<b>Unit Of Measure:</b>	KG/D		
<b>Control Point Name:</b>	PLANT - PROCESS EFFLUENT		
<b>Parameter Name:</b>	AMMONIUM+AMMONIA, TOTAL FILTER.REAC		

**MISA Industrial Wastewater  
Discharge**

<b>Company Code:</b>	0000130104	<b>Result Structure:</b>	MISA MONTHLY REPORTING
----------------------	------------	--------------------------	------------------------

**Control Point Id:** 0700  
**Sample Date:** 2015/05  
**Regulation:** MISA COMPLIANCE  
**Value:** 7328.7  
**Unit Of Measure:** M3/D  
**Control Point Name:** PLANT - PROCESS EFFLUENT  
**Parameter Name:** FLOW

**Param Reported As:** NOT APPLICABLE  
**Frequency:** MONTHLY  
**Sector:** PETROLEUM REFINERIES  
**Component Type:** AVERAGE

**MISA Industrial Wastewater Discharge**

**Company Code:** 0000130104  
**Control Point Id:** 0700  
**Sample Date:** 2015/05  
**Regulation:** MISA COMPLIANCE  
**Value:** 31  
**Unit Of Measure:** M3/D  
**Control Point Name:** PLANT - PROCESS EFFLUENT  
**Parameter Name:** FLOW

**Result Structure:** MISA MONTHLY REPORTING  
**Param Reported As:** NOT APPLICABLE  
**Frequency:** MONTHLY  
**Sector:** PETROLEUM REFINERIES  
**Component Type:** NUM. IN AVERAGE

**MISA Industrial Wastewater Discharge**

**Company Code:** 0000130104  
**Control Point Id:** 0700  
**Sample Date:** 2015/05  
**Regulation:** MISA COMPLIANCE  
**Value:** 31  
**Unit Of Measure:** KG/D  
**Control Point Name:** PLANT - PROCESS EFFLUENT  
**Parameter Name:** PHENOLICS, UNFILTERED REACTIVE

**Result Structure:** MISA MONTHLY REPORTING  
**Param Reported As:** AS PHENOL  
**Frequency:** MONTHLY  
**Sector:** PETROLEUM REFINERIES  
**Component Type:** NUM. IN AVERAGE

**MISA Industrial Wastewater Discharge**

**Company Code:** 0000130104  
**Control Point Id:** 0800  
**Sample Date:** 2015/10  
**Regulation:** MISA COMPLIANCE  
**Value:** 0.013671  
**Unit Of Measure:** KG/D  
**Control Point Name:** PLANT - ONCE THROUGH COOLING WATER (OTCW)  
**Parameter Name:** TOLUENE C7H8

**Result Structure:** MISA MONTHLY REPORTING  
**Param Reported As:** NOT APPLICABLE  
**Frequency:** MONTHLY  
**Sector:** PETROLEUM REFINERIES  
**Component Type:** MINIMUM

**MISA Industrial Wastewater Discharge**

**Company Code:** 0000130104  
**Control Point Id:** 0800  
**Sample Date:** 2015/10  
**Regulation:** MISA COMPLIANCE  
**Value:** 4  
**Unit Of Measure:** KG/D  
**Control Point Name:** PLANT - ONCE THROUGH COOLING WATER (OTCW)  
**Parameter Name:** TOLUENE C7H8

**Result Structure:** MISA MONTHLY REPORTING  
**Param Reported As:** NOT APPLICABLE  
**Frequency:** MONTHLY  
**Sector:** PETROLEUM REFINERIES  
**Component Type:** NUM. IN AVERAGE

**MISA Industrial Wastewater Discharge**

**Company Code:** 0000130104  
**Control Point Id:** 0700  
**Sample Date:** 2015/09  
**Regulation:** MISA COMPLIANCE  
**Value:** 5.7661  
**Unit Of Measure:** KG/D  
**Control Point Name:** PLANT - PROCESS EFFLUENT

**Result Structure:** MISA MONTHLY REPORTING  
**Param Reported As:** NOT APPLICABLE  
**Frequency:** MONTHLY  
**Sector:** PETROLEUM REFINERIES  
**Component Type:** AVERAGE

**Parameter Name:** RESIDUE,PART LOSS ON IGNIT.

**MISA Industrial Wastewater**  
**Discharge**

<b>Company Code:</b>	0000130104	<b>Result Structure:</b>	MISA MONTHLY REPORTING
<b>Control Point Id:</b>	0700	<b>Param Reported As:</b>	NOT APPLICABLE
<b>Sample Date:</b>	2015/09	<b>Frequency:</b>	MONTHLY
<b>Regulation:</b>	MISA COMPLIANCE	<b>Sector:</b>	PETROLEUM REFINERIES
<b>Value:</b>	3.3575	<b>Component Type:</b>	MAXIMUM
<b>Unit Of Measure:</b>	KG/D		
<b>Control Point Name:</b>	PLANT - PROCESS EFFLUENT		
<b>Parameter Name:</b>	SOLVENT EXTRACTABLES		

**MISA Industrial Wastewater**  
**Discharge**

<b>Company Code:</b>	0000130104	<b>Result Structure:</b>	MISA MONTHLY REPORTING
<b>Control Point Id:</b>	0700	<b>Param Reported As:</b>	NOT APPLICABLE
<b>Sample Date:</b>	2015/09	<b>Frequency:</b>	MONTHLY
<b>Regulation:</b>	MISA COMPLIANCE	<b>Sector:</b>	PETROLEUM REFINERIES
<b>Value:</b>	5	<b>Component Type:</b>	NUM. IN AVERAGE
<b>Unit Of Measure:</b>	KG/D		
<b>Control Point Name:</b>	PLANT - PROCESS EFFLUENT		
<b>Parameter Name:</b>	SOLVENT EXTRACTABLES		

**MISA Industrial Wastewater**  
**Discharge**

<b>Company Code:</b>	0000130104	<b>Result Structure:</b>	MISA MONTHLY REPORTING
<b>Control Point Id:</b>	0700	<b>Param Reported As:</b>	AS CARBON
<b>Sample Date:</b>	2015/01	<b>Frequency:</b>	MONTHLY
<b>Regulation:</b>	MISA COMPLIANCE	<b>Sector:</b>	PETROLEUM REFINERIES
<b>Value:</b>	13.66	<b>Component Type:</b>	MINIMUM
<b>Unit Of Measure:</b>	KG/D		
<b>Control Point Name:</b>	PLANT - PROCESS EFFLUENT		
<b>Parameter Name:</b>	CARBON, DISSOLVED ORGANIC		

**MISA Industrial Wastewater**  
**Discharge**

<b>Company Code:</b>	0000130104	<b>Result Structure:</b>	MISA MONTHLY REPORTING
<b>Control Point Id:</b>	0700	<b>Param Reported As:</b>	AS PHENOL
<b>Sample Date:</b>	2015/01	<b>Frequency:</b>	MONTHLY
<b>Regulation:</b>	MISA COMPLIANCE	<b>Sector:</b>	PETROLEUM REFINERIES
<b>Value:</b>	0.004343	<b>Component Type:</b>	MINIMUM
<b>Unit Of Measure:</b>	KG/D		
<b>Control Point Name:</b>	PLANT - PROCESS EFFLUENT		
<b>Parameter Name:</b>	PHENOLICS, UNFILTERED REACTIVE		

**MISA Industrial Wastewater**  
**Discharge**

<b>Company Code:</b>	0000130104	<b>Result Structure:</b>	MISA MONTHLY REPORTING
<b>Control Point Id:</b>	0700	<b>Param Reported As:</b>	AS CARBON
<b>Sample Date:</b>	2015/12	<b>Frequency:</b>	MONTHLY
<b>Regulation:</b>	MISA COMPLIANCE	<b>Sector:</b>	PETROLEUM REFINERIES
<b>Value:</b>	14.581	<b>Component Type:</b>	MINIMUM
<b>Unit Of Measure:</b>	KG/D		
<b>Control Point Name:</b>	PLANT - PROCESS EFFLUENT		
<b>Parameter Name:</b>	CARBON, DISSOLVED ORGANIC		

**MISA Industrial Wastewater**  
**Discharge**



<b>Company Code:</b>	0000130104	<b>Result Structure:</b>	MISA MONTHLY REPORTING
<b>Control Point Id:</b>	0700	<b>Param Reported As:</b>	NOT APPLICABLE
<b>Sample Date:</b>	2015/12	<b>Frequency:</b>	MONTHLY
<b>Regulation:</b>	MISA COMPLIANCE	<b>Sector:</b>	PETROLEUM REFINERIES
<b>Value:</b>	31	<b>Component Type:</b>	NUM. IN AVERAGE
<b>Unit Of Measure:</b>	M3/D		
<b>Control Point Name:</b>	PLANT - PROCESS EFFLUENT		
<b>Parameter Name:</b>	FLOW		

**MISA Industrial Wastewater**

**Discharge**

<b>Company Code:</b>	0000130104	<b>Result Structure:</b>	MISA MONTHLY REPORTING
<b>Control Point Id:</b>	0700	<b>Param Reported As:</b>	AS NITROGEN
<b>Sample Date:</b>	2015/01	<b>Frequency:</b>	MONTHLY
<b>Regulation:</b>	MISA COMPLIANCE	<b>Sector:</b>	PETROLEUM REFINERIES
<b>Value:</b>	0	<b>Component Type:</b>	AVERAGE
<b>Unit Of Measure:</b>	KG/D		
<b>Control Point Name:</b>	PLANT - PROCESS EFFLUENT		
<b>Parameter Name:</b>	AMMONIUM+AMMONIA, TOTAL FILTER.REAC		

**MISA Industrial Wastewater**

**Discharge**

<b>Company Code:</b>	0000130104	<b>Result Structure:</b>	MISA MONTHLY REPORTING
<b>Control Point Id:</b>	0700	<b>Param Reported As:</b>	AS PHENOL
<b>Sample Date:</b>	2015/06	<b>Frequency:</b>	MONTHLY
<b>Regulation:</b>	MISA COMPLIANCE	<b>Sector:</b>	PETROLEUM REFINERIES
<b>Value:</b>	0.006682	<b>Component Type:</b>	AVERAGE
<b>Unit Of Measure:</b>	KG/D		
<b>Control Point Name:</b>	PLANT - PROCESS EFFLUENT		
<b>Parameter Name:</b>	PHENOLICS, UNFILTERED REACTIVE		

**MISA Industrial Wastewater**

**Discharge**

<b>Company Code:</b>	0000130104	<b>Result Structure:</b>	MISA MONTHLY REPORTING
<b>Control Point Id:</b>	0700	<b>Param Reported As:</b>	AS PHOSPHORUS
<b>Sample Date:</b>	2015/10	<b>Frequency:</b>	MONTHLY
<b>Regulation:</b>	MISA COMPLIANCE	<b>Sector:</b>	PETROLEUM REFINERIES
<b>Value:</b>	4	<b>Component Type:</b>	NUM. IN AVERAGE
<b>Unit Of Measure:</b>	KG/D		
<b>Control Point Name:</b>	PLANT - PROCESS EFFLUENT		
<b>Parameter Name:</b>	PHOSPHORUS, UNFILTERED TOTAL		

**MISA Industrial Wastewater**

**Discharge**

<b>Company Code:</b>	0000130104	<b>Result Structure:</b>	MISA MONTHLY REPORTING
<b>Control Point Id:</b>	0700	<b>Param Reported As:</b>	NOT APPLICABLE
<b>Sample Date:</b>	2015/10	<b>Frequency:</b>	MONTHLY
<b>Regulation:</b>	MISA COMPLIANCE	<b>Sector:</b>	PETROLEUM REFINERIES
<b>Value:</b>	4	<b>Component Type:</b>	NUM. IN AVERAGE
<b>Unit Of Measure:</b>	KG/D		
<b>Control Point Name:</b>	PLANT - PROCESS EFFLUENT		
<b>Parameter Name:</b>	RESIDUE, PARTICULATE		

**MISA Industrial Wastewater**

**Discharge**

<b>Company Code:</b>	0000130104	<b>Result Structure:</b>	MISA MONTHLY REPORTING
<b>Control Point Id:</b>	0700	<b>Param Reported As:</b>	AS NITROGEN
<b>Sample Date:</b>	2015/11	<b>Frequency:</b>	MONTHLY
<b>Regulation:</b>	MISA COMPLIANCE	<b>Sector:</b>	PETROLEUM REFINERIES
<b>Value:</b>	26.952	<b>Component Type:</b>	MAXIMUM
<b>Unit Of Measure:</b>	KG/D		

**Control Point Name:** PLANT - PROCESS EFFLUENT  
**Parameter Name:** AMMONIUM+AMMONIA, TOTAL FILTER.REAC

**MISA Industrial Wastewater  
Discharge**

<b>Company Code:</b>	0000130104	<b>Result Structure:</b>	MISA MONTHLY REPORTING
<b>Control Point Id:</b>	0700	<b>Param Reported As:</b>	AS PHOSPHORUS
<b>Sample Date:</b>	2015/01	<b>Frequency:</b>	MONTHLY
<b>Regulation:</b>	MISA COMPLIANCE	<b>Sector:</b>	PETROLEUM REFINERIES
<b>Value:</b>	1.7867	<b>Component Type:</b>	AVERAGE
<b>Unit Of Measure:</b>	KG/D		
<b>Control Point Name:</b>	PLANT - PROCESS EFFLUENT		
<b>Parameter Name:</b>	PHOSPHORUS,UNFILTERED TOTAL		

**MISA Industrial Wastewater  
Discharge**

<b>Company Code:</b>	0000130104	<b>Result Structure:</b>	MISA MONTHLY REPORTING
<b>Control Point Id:</b>	0700	<b>Param Reported As:</b>	NOT APPLICABLE
<b>Sample Date:</b>	2015/01	<b>Frequency:</b>	MONTHLY
<b>Regulation:</b>	MISA COMPLIANCE	<b>Sector:</b>	PETROLEUM REFINERIES
<b>Value:</b>	31	<b>Component Type:</b>	NUM. IN AVERAGE
<b>Unit Of Measure:</b>	KG/D		
<b>Control Point Name:</b>	PLANT - PROCESS EFFLUENT		
<b>Parameter Name:</b>	RESIDUE,PART LOSS ON IGNIT.		

**MISA Industrial Wastewater  
Discharge**

<b>Company Code:</b>	0000130104	<b>Result Structure:</b>	MISA MONTHLY REPORTING
<b>Control Point Id:</b>	0800	<b>Param Reported As:</b>	AS SULPHIDE
<b>Sample Date:</b>	2015/04	<b>Frequency:</b>	MONTHLY
<b>Regulation:</b>	MISA COMPLIANCE	<b>Sector:</b>	PETROLEUM REFINERIES
<b>Value:</b>	0.5252	<b>Component Type:</b>	MAXIMUM
<b>Unit Of Measure:</b>	KG/D		
<b>Control Point Name:</b>	PLANT - ONCE THROUGH COOLING WATER (OTCW)		
<b>Parameter Name:</b>	SULPHIDE, UNFILTERED REACTIVE		

**MISA Industrial Wastewater  
Discharge**

<b>Company Code:</b>	0000130104	<b>Result Structure:</b>	MISA MONTHLY REPORTING
<b>Control Point Id:</b>	0800	<b>Param Reported As:</b>	NOT APPLICABLE
<b>Sample Date:</b>	2015/04	<b>Frequency:</b>	MONTHLY
<b>Regulation:</b>	MISA COMPLIANCE	<b>Sector:</b>	PETROLEUM REFINERIES
<b>Value:</b>	0.014475	<b>Component Type:</b>	MINIMUM
<b>Unit Of Measure:</b>	KG/D		
<b>Control Point Name:</b>	PLANT - ONCE THROUGH COOLING WATER (OTCW)		
<b>Parameter Name:</b>	TOLUENE C7H8		

**MISA Industrial Wastewater  
Discharge**

<b>Company Code:</b>	0000130104	<b>Result Structure:</b>	MISA MONTHLY REPORTING
<b>Control Point Id:</b>	0800	<b>Param Reported As:</b>	NOT APPLICABLE
<b>Sample Date:</b>	2015/04	<b>Frequency:</b>	MONTHLY
<b>Regulation:</b>	MISA COMPLIANCE	<b>Sector:</b>	PETROLEUM REFINERIES
<b>Value:</b>	5	<b>Component Type:</b>	NUM. IN AVERAGE
<b>Unit Of Measure:</b>	KG/D		
<b>Control Point Name:</b>	PLANT - ONCE THROUGH COOLING WATER (OTCW)		
<b>Parameter Name:</b>	TOLUENE C7H8		

**MISA Industrial Wastewater  
Discharge**

<b>Company Code:</b>	0000130104	<b>Result Structure:</b>	MISA MONTHLY REPORTING
<b>Control Point Id:</b>	0700	<b>Param Reported As:</b>	AS PHENOL
<b>Sample Date:</b>	2015/11	<b>Frequency:</b>	MONTHLY
<b>Regulation:</b>	MISA COMPLIANCE	<b>Sector:</b>	PETROLEUM REFINERIES
<b>Value:</b>	0.009212	<b>Component Type:</b>	MAXIMUM
<b>Unit Of Measure:</b>	KG/D		
<b>Control Point Name:</b>	PLANT - PROCESS EFFLUENT		
<b>Parameter Name:</b>	PHENOLICS, UNFILTERED REACTIVE		

**MISA Industrial Wastewater Discharge**

<b>Company Code:</b>	0000130104	<b>Result Structure:</b>	MISA MONTHLY REPORTING
<b>Control Point Id:</b>	0700	<b>Param Reported As:</b>	AS PHENOL
<b>Sample Date:</b>	2015/11	<b>Frequency:</b>	MONTHLY
<b>Regulation:</b>	MISA COMPLIANCE	<b>Sector:</b>	PETROLEUM REFINERIES
<b>Value:</b>	0.002526	<b>Component Type:</b>	MINIMUM
<b>Unit Of Measure:</b>	KG/D		
<b>Control Point Name:</b>	PLANT - PROCESS EFFLUENT		
<b>Parameter Name:</b>	PHENOLICS, UNFILTERED REACTIVE		

**MISA Industrial Wastewater Discharge**

<b>Company Code:</b>	0000130104	<b>Result Structure:</b>	MISA MONTHLY REPORTING
<b>Control Point Id:</b>	0700	<b>Param Reported As:</b>	NOT APPLICABLE
<b>Sample Date:</b>	2015/06	<b>Frequency:</b>	MONTHLY
<b>Regulation:</b>	MISA COMPLIANCE	<b>Sector:</b>	PETROLEUM REFINERIES
<b>Value:</b>	4	<b>Component Type:</b>	NUM. IN AVERAGE
<b>Unit Of Measure:</b>	KG/D		
<b>Control Point Name:</b>	PLANT - PROCESS EFFLUENT		
<b>Parameter Name:</b>	SOLVENT EXTRACTABLES		

**MISA Industrial Wastewater Discharge**

<b>Company Code:</b>	0000130104	<b>Result Structure:</b>	MISA MONTHLY REPORTING
<b>Control Point Id:</b>	0800	<b>Param Reported As:</b>	NOT APPLICABLE
<b>Sample Date:</b>	2015/12	<b>Frequency:</b>	MONTHLY
<b>Regulation:</b>	MISA COMPLIANCE	<b>Sector:</b>	PETROLEUM REFINERIES
<b>Value:</b>	0.01558	<b>Component Type:</b>	MAXIMUM
<b>Unit Of Measure:</b>	KG/D		
<b>Control Point Name:</b>	PLANT - ONCE THROUGH COOLING WATER (OTCW)		
<b>Parameter Name:</b>	TOLUENE C7H8		

**MISA Industrial Wastewater Discharge**

<b>Company Code:</b>	0000130104	<b>Result Structure:</b>	MISA MONTHLY REPORTING
<b>Control Point Id:</b>	0700	<b>Param Reported As:</b>	NOT APPLICABLE
<b>Sample Date:</b>	2015/03	<b>Frequency:</b>	MONTHLY
<b>Regulation:</b>	MISA COMPLIANCE	<b>Sector:</b>	PETROLEUM REFINERIES
<b>Value:</b>	5406	<b>Component Type:</b>	MINIMUM
<b>Unit Of Measure:</b>	M3/D		
<b>Control Point Name:</b>	PLANT - PROCESS EFFLUENT		
<b>Parameter Name:</b>	FLOW		

**MISA Industrial Wastewater Discharge**

<b>Company Code:</b>	0000130104	<b>Result Structure:</b>	MISA MONTHLY REPORTING
<b>Control Point Id:</b>	0700	<b>Param Reported As:</b>	NOT APPLICABLE
<b>Sample Date:</b>	2015/03	<b>Frequency:</b>	MONTHLY
<b>Regulation:</b>	MISA COMPLIANCE	<b>Sector:</b>	PETROLEUM REFINERIES
<b>Value:</b>	4	<b>Component Type:</b>	NUM. IN AVERAGE

**Unit Of Measure:** KG/D  
**Control Point Name:** PLANT - PROCESS EFFLUENT  
**Parameter Name:** RESIDUE, PARTICULATE

**MISA Industrial Wastewater**

**Discharge**

<b>Company Code:</b>	0000130104	<b>Result Structure:</b>	MISA MONTHLY REPORTING
<b>Control Point Id:</b>	0700	<b>Param Reported As:</b>	NOT APPLICABLE
<b>Sample Date:</b>	2015/08	<b>Frequency:</b>	MONTHLY
<b>Regulation:</b>	MISA COMPLIANCE	<b>Sector:</b>	PETROLEUM REFINERIES
<b>Value:</b>	31	<b>Component Type:</b>	NUM. IN AVERAGE
<b>Unit Of Measure:</b>	M3/D		
<b>Control Point Name:</b>	PLANT - PROCESS EFFLUENT		
<b>Parameter Name:</b>	FLOW		

**MISA Industrial Wastewater**

**Discharge**

<b>Company Code:</b>	0000130104	<b>Result Structure:</b>	MISA MONTHLY REPORTING
<b>Control Point Id:</b>	0700	<b>Param Reported As:</b>	AS PHOSPHORUS
<b>Sample Date:</b>	2015/08	<b>Frequency:</b>	MONTHLY
<b>Regulation:</b>	MISA COMPLIANCE	<b>Sector:</b>	PETROLEUM REFINERIES
<b>Value:</b>	4	<b>Component Type:</b>	NUM. IN AVERAGE
<b>Unit Of Measure:</b>	KG/D		
<b>Control Point Name:</b>	PLANT - PROCESS EFFLUENT		
<b>Parameter Name:</b>	PHOSPHORUS, UNFILTERED TOTAL		

**MISA Industrial Wastewater**

**Discharge**

<b>Company Code:</b>	0000130104	<b>Result Structure:</b>	MISA MONTHLY REPORTING
<b>Control Point Id:</b>	0700	<b>Param Reported As:</b>	NOT APPLICABLE
<b>Sample Date:</b>	2015/03	<b>Frequency:</b>	MONTHLY
<b>Regulation:</b>	MISA COMPLIANCE	<b>Sector:</b>	PETROLEUM REFINERIES
<b>Value:</b>	31	<b>Component Type:</b>	NUM. IN AVERAGE
<b>Unit Of Measure:</b>	KG/D		
<b>Control Point Name:</b>	PLANT - PROCESS EFFLUENT		
<b>Parameter Name:</b>	RESIDUE, PART LOSS ON IGNIT.		

**MISA Industrial Wastewater**

**Discharge**

<b>Company Code:</b>	0000130104	<b>Result Structure:</b>	MISA MONTHLY REPORTING
<b>Control Point Id:</b>	0800	<b>Param Reported As:</b>	AS SULPHIDE
<b>Sample Date:</b>	2015/03	<b>Frequency:</b>	MONTHLY
<b>Regulation:</b>	MISA COMPLIANCE	<b>Sector:</b>	PETROLEUM REFINERIES
<b>Value:</b>	0.53366	<b>Component Type:</b>	MAXIMUM
<b>Unit Of Measure:</b>	KG/D		
<b>Control Point Name:</b>	PLANT - ONCE THROUGH COOLING WATER (OTCW)		
<b>Parameter Name:</b>	SULPHIDE, UNFILTERED REACTIVE		

**MISA Industrial Wastewater**

**Discharge**

<b>Company Code:</b>	0000130104	<b>Result Structure:</b>	MISA MONTHLY REPORTING
<b>Control Point Id:</b>	0800	<b>Param Reported As:</b>	NOT APPLICABLE
<b>Sample Date:</b>	2015/03	<b>Frequency:</b>	MONTHLY
<b>Regulation:</b>	MISA COMPLIANCE	<b>Sector:</b>	PETROLEUM REFINERIES
<b>Value:</b>	0.014481	<b>Component Type:</b>	MINIMUM
<b>Unit Of Measure:</b>	KG/D		
<b>Control Point Name:</b>	PLANT - ONCE THROUGH COOLING WATER (OTCW)		
<b>Parameter Name:</b>	TOLUENE C7H8		

**MISA Industrial Wastewater**

**Discharge**

<b>Company Code:</b>	0000130104	<b>Result Structure:</b>	MISA MONTHLY REPORTING
<b>Control Point Id:</b>	0800	<b>Param Reported As:</b>	AS PHENOL
<b>Sample Date:</b>	2015/03	<b>Frequency:</b>	MONTHLY
<b>Regulation:</b>	MISA COMPLIANCE	<b>Sector:</b>	PETROLEUM REFINERIES
<b>Value:</b>	0.076236	<b>Component Type:</b>	MAXIMUM
<b>Unit Of Measure:</b>	KG/D		
<b>Control Point Name:</b>	PLANT - ONCE THROUGH COOLING WATER (OTCW)		
<b>Parameter Name:</b>	PHENOLICS, UNFILTERED REACTIVE		

**MISA Industrial Wastewater  
Discharge**

<b>Company Code:</b>	0000130104	<b>Result Structure:</b>	MISA MONTHLY REPORTING
<b>Control Point Id:</b>	0700	<b>Param Reported As:</b>	AS CARBON
<b>Sample Date:</b>	2015/04	<b>Frequency:</b>	MONTHLY
<b>Regulation:</b>	MISA COMPLIANCE	<b>Sector:</b>	PETROLEUM REFINERIES
<b>Value:</b>	25.34	<b>Component Type:</b>	AVERAGE
<b>Unit Of Measure:</b>	KG/D		
<b>Control Point Name:</b>	PLANT - PROCESS EFFLUENT		
<b>Parameter Name:</b>	CARBON, DISSOLVED ORGANIC		

**MISA Industrial Wastewater  
Discharge**

<b>Company Code:</b>	0000130104	<b>Result Structure:</b>	MISA MONTHLY REPORTING
<b>Control Point Id:</b>	0700	<b>Param Reported As:</b>	AS PHENOL
<b>Sample Date:</b>	2015/04	<b>Frequency:</b>	MONTHLY
<b>Regulation:</b>	MISA COMPLIANCE	<b>Sector:</b>	PETROLEUM REFINERIES
<b>Value:</b>	0.0075507	<b>Component Type:</b>	AVERAGE
<b>Unit Of Measure:</b>	KG/D		
<b>Control Point Name:</b>	PLANT - PROCESS EFFLUENT		
<b>Parameter Name:</b>	PHENOLICS, UNFILTERED REACTIVE		

**MISA Industrial Wastewater  
Discharge**

<b>Company Code:</b>	0000130104	<b>Result Structure:</b>	MISA MONTHLY REPORTING
<b>Control Point Id:</b>	0700	<b>Param Reported As:</b>	NOT APPLICABLE
<b>Sample Date:</b>	2015/08	<b>Frequency:</b>	MONTHLY
<b>Regulation:</b>	MISA COMPLIANCE	<b>Sector:</b>	PETROLEUM REFINERIES
<b>Value:</b>	3.9064	<b>Component Type:</b>	AVERAGE
<b>Unit Of Measure:</b>	KG/D		
<b>Control Point Name:</b>	PLANT - PROCESS EFFLUENT		
<b>Parameter Name:</b>	SOLVENT EXTRACTABLES		

**MISA Industrial Wastewater  
Discharge**

<b>Company Code:</b>	0000130104	<b>Result Structure:</b>	MISA MONTHLY REPORTING
<b>Control Point Id:</b>	0700	<b>Param Reported As:</b>	AS CARBON
<b>Sample Date:</b>	2015/09	<b>Frequency:</b>	MONTHLY
<b>Regulation:</b>	MISA COMPLIANCE	<b>Sector:</b>	PETROLEUM REFINERIES
<b>Value:</b>	19.712	<b>Component Type:</b>	AVERAGE
<b>Unit Of Measure:</b>	KG/D		
<b>Control Point Name:</b>	PLANT - PROCESS EFFLUENT		
<b>Parameter Name:</b>	CARBON, DISSOLVED ORGANIC		

**MISA Industrial Wastewater  
Discharge**

<b>Company Code:</b>	0000130104	<b>Result Structure:</b>	MISA MONTHLY REPORTING
<b>Control Point Id:</b>	0700	<b>Param Reported As:</b>	NOT APPLICABLE
<b>Sample Date:</b>	2015/08	<b>Frequency:</b>	MONTHLY
<b>Regulation:</b>	MISA COMPLIANCE	<b>Sector:</b>	PETROLEUM REFINERIES

**Value:** 9.013  
**Unit Of Measure:** KG/D  
**Control Point Name:** PLANT - PROCESS EFFLUENT  
**Parameter Name:** RESIDUE,PART LOSS ON IGNIT.

**Component Type:** AVERAGE

**MISA Industrial Wastewater Discharge**

**Company Code:** 0000130104  
**Control Point Id:** 0700  
**Sample Date:** 2015/04  
**Regulation:** MISA COMPLIANCE  
**Value:** 3.0015  
**Unit Of Measure:** KG/D  
**Control Point Name:** PLANT - PROCESS EFFLUENT  
**Parameter Name:** SOLVENT EXTRACTABLES

**Result Structure:** MISA MONTHLY REPORTING  
**Param Reported As:** NOT APPLICABLE  
**Frequency:** MONTHLY  
**Sector:** PETROLEUM REFINERIES  
**Component Type:** MINIMUM

**MISA Industrial Wastewater Discharge**

**Company Code:** 0000130104  
**Control Point Id:** 0700  
**Sample Date:** 2015/04  
**Regulation:** MISA COMPLIANCE  
**Value:** 5  
**Unit Of Measure:** KG/D  
**Control Point Name:** PLANT - PROCESS EFFLUENT  
**Parameter Name:** SOLVENT EXTRACTABLES

**Result Structure:** MISA MONTHLY REPORTING  
**Param Reported As:** NOT APPLICABLE  
**Frequency:** MONTHLY  
**Sector:** PETROLEUM REFINERIES  
**Component Type:** NUM. IN AVERAGE

**MISA Industrial Wastewater Discharge**

**Company Code:** 0000130104  
**Control Point Id:** 0700  
**Sample Date:** 2015/04  
**Regulation:** MISA COMPLIANCE  
**Value:** 0.058674  
**Unit Of Measure:** KG/D  
**Control Point Name:** PLANT - PROCESS EFFLUENT  
**Parameter Name:** SULPHIDE, UNFILTERED REACTIVE

**Result Structure:** MISA MONTHLY REPORTING  
**Param Reported As:** AS SULPHIDE  
**Frequency:** MONTHLY  
**Sector:** PETROLEUM REFINERIES  
**Component Type:** MAXIMUM

**MISA Industrial Wastewater Discharge**

**Company Code:** 0000130104  
**Control Point Id:** 0800  
**Sample Date:** 2015/05  
**Regulation:** MISA COMPLIANCE  
**Value:** 0.46331  
**Unit Of Measure:** KG/D  
**Control Point Name:** PLANT - ONCE THROUGH COOLING WATER (OTCW)  
**Parameter Name:** SULPHIDE, UNFILTERED REACTIVE

**Result Structure:** MISA MONTHLY REPORTING  
**Param Reported As:** AS SULPHIDE  
**Frequency:** MONTHLY  
**Sector:** PETROLEUM REFINERIES  
**Component Type:** MINIMUM

**MISA Industrial Wastewater Discharge**

**Company Code:** 0000130104  
**Control Point Id:** 0700  
**Sample Date:** 2015/10  
**Regulation:** MISA COMPLIANCE  
**Value:** 17.358  
**Unit Of Measure:** KG/D  
**Control Point Name:** PLANT - PROCESS EFFLUENT  
**Parameter Name:** CARBON, DISSOLVED ORGANIC

**Result Structure:** MISA MONTHLY REPORTING  
**Param Reported As:** AS CARBON  
**Frequency:** MONTHLY  
**Sector:** PETROLEUM REFINERIES  
**Component Type:** AVERAGE

**MISA Industrial Wastewater**  
**Discharge**

**Company Code:** 0000130104  
**Control Point Id:** 0700  
**Sample Date:** 2015/10  
**Regulation:** MISA COMPLIANCE  
**Value:** 4  
**Unit Of Measure:** KG/D  
**Control Point Name:** PLANT - PROCESS EFFLUENT  
**Parameter Name:** CARBON, DISSOLVED ORGANIC

**Result Structure:** MISA MONTHLY REPORTING  
**Param Reported As:** AS CARBON  
**Frequency:** MONTHLY  
**Sector:** PETROLEUM REFINERIES  
**Component Type:** NUM. IN AVERAGE

**MISA Industrial Wastewater**  
**Discharge**

**Company Code:** 0000130104  
**Control Point Id:** 0700  
**Sample Date:** 2015/10  
**Regulation:** MISA COMPLIANCE  
**Value:** 4069  
**Unit Of Measure:** M3/D  
**Control Point Name:** PLANT - PROCESS EFFLUENT  
**Parameter Name:** FLOW

**Result Structure:** MISA MONTHLY REPORTING  
**Param Reported As:** NOT APPLICABLE  
**Frequency:** MONTHLY  
**Sector:** PETROLEUM REFINERIES  
**Component Type:** MINIMUM

**MISA Industrial Wastewater**  
**Discharge**

**Company Code:** 0000130104  
**Control Point Id:** 0700  
**Sample Date:** 2015/05  
**Regulation:** MISA COMPLIANCE  
**Value:** 4.402  
**Unit Of Measure:** KG/D  
**Control Point Name:** PLANT - PROCESS EFFLUENT  
**Parameter Name:** RESIDUE,PART LOSS ON IGNIT.

**Result Structure:** MISA MONTHLY REPORTING  
**Param Reported As:** NOT APPLICABLE  
**Frequency:** MONTHLY  
**Sector:** PETROLEUM REFINERIES  
**Component Type:** MINIMUM

**MISA Industrial Wastewater**  
**Discharge**

**Company Code:** 0000130104  
**Control Point Id:** 0700  
**Sample Date:** 2015/12  
**Regulation:** MISA COMPLIANCE  
**Value:** 0.03339  
**Unit Of Measure:** KG/D  
**Control Point Name:** PLANT - PROCESS EFFLUENT  
**Parameter Name:** SULPHIDE, UNFILTERED REACTIVE

**Result Structure:** MISA MONTHLY REPORTING  
**Param Reported As:** AS SULPHIDE  
**Frequency:** MONTHLY  
**Sector:** PETROLEUM REFINERIES  
**Component Type:** MINIMUM

**MISA Industrial Wastewater**  
**Discharge**

**Company Code:** 0000130104  
**Control Point Id:** 0800  
**Sample Date:** 2015/01  
**Regulation:** MISA COMPLIANCE  
**Value:** 0.013878  
**Unit Of Measure:** KG/D  
**Control Point Name:** PLANT - ONCE THROUGH COOLING WATER (OTCW)  
**Parameter Name:** BENZENE C6H6

**Result Structure:** MISA MONTHLY REPORTING  
**Param Reported As:** NOT APPLICABLE  
**Frequency:** MONTHLY  
**Sector:** PETROLEUM REFINERIES  
**Component Type:** AVERAGE

**MISA Industrial Wastewater**  
**Discharge**

**Company Code:** 0000130104  
**Control Point Id:** 0700  
**Sample Date:** 2015/05

**Result Structure:** MISA MONTHLY REPORTING  
**Param Reported As:** AS SULPHIDE  
**Frequency:** MONTHLY



<b>Regulation:</b>	MISA COMPLIANCE	<b>Sector:</b>	PETROLEUM REFINERIES
<b>Value:</b>	0.035042	<b>Component Type:</b>	MINIMUM
<b>Unit Of Measure:</b>	KG/D		
<b>Control Point Name:</b>	PLANT - PROCESS EFFLUENT		
<b>Parameter Name:</b>	SULPHIDE, UNFILTERED REACTIVE		

**MISA Industrial Wastewater Discharge**

<b>Company Code:</b>	0000130104	<b>Result Structure:</b>	MISA MONTHLY REPORTING
<b>Control Point Id:</b>	0700	<b>Param Reported As:</b>	AS CARBON
<b>Sample Date:</b>	2015/06	<b>Frequency:</b>	MONTHLY
<b>Regulation:</b>	MISA COMPLIANCE	<b>Sector:</b>	PETROLEUM REFINERIES
<b>Value:</b>	30.074	<b>Component Type:</b>	MAXIMUM
<b>Unit Of Measure:</b>	KG/D		
<b>Control Point Name:</b>	PLANT - PROCESS EFFLUENT		
<b>Parameter Name:</b>	CARBON, DISSOLVED ORGANIC		

**MISA Industrial Wastewater Discharge**

<b>Company Code:</b>	0000130104	<b>Result Structure:</b>	MISA MONTHLY REPORTING
<b>Control Point Id:</b>	0700	<b>Param Reported As:</b>	AS CARBON
<b>Sample Date:</b>	2015/06	<b>Frequency:</b>	MONTHLY
<b>Regulation:</b>	MISA COMPLIANCE	<b>Sector:</b>	PETROLEUM REFINERIES
<b>Value:</b>	4	<b>Component Type:</b>	NUM. IN AVERAGE
<b>Unit Of Measure:</b>	KG/D		
<b>Control Point Name:</b>	PLANT - PROCESS EFFLUENT		
<b>Parameter Name:</b>	CARBON, DISSOLVED ORGANIC		

**MISA Industrial Wastewater Discharge**

<b>Company Code:</b>	0000130104	<b>Result Structure:</b>	MISA MONTHLY REPORTING
<b>Control Point Id:</b>	0700	<b>Param Reported As:</b>	NOT APPLICABLE
<b>Sample Date:</b>	2015/06	<b>Frequency:</b>	MONTHLY
<b>Regulation:</b>	MISA COMPLIANCE	<b>Sector:</b>	PETROLEUM REFINERIES
<b>Value:</b>	7.212	<b>Component Type:</b>	MAXIMUM
<b>Unit Of Measure:</b>	KG/D		
<b>Control Point Name:</b>	PLANT - PROCESS EFFLUENT		
<b>Parameter Name:</b>	RESIDUE, PARTICULATE		

**MISA Industrial Wastewater Discharge**

<b>Company Code:</b>	0000130104	<b>Result Structure:</b>	MISA MONTHLY REPORTING
<b>Control Point Id:</b>	0700	<b>Param Reported As:</b>	NOT APPLICABLE
<b>Sample Date:</b>	2015/06	<b>Frequency:</b>	MONTHLY
<b>Regulation:</b>	MISA COMPLIANCE	<b>Sector:</b>	PETROLEUM REFINERIES
<b>Value:</b>	6.134	<b>Component Type:</b>	MINIMUM
<b>Unit Of Measure:</b>	KG/D		
<b>Control Point Name:</b>	PLANT - PROCESS EFFLUENT		
<b>Parameter Name:</b>	RESIDUE, PARTICULATE		

**MISA Industrial Wastewater Discharge**

<b>Company Code:</b>	0000130104	<b>Result Structure:</b>	MISA MONTHLY REPORTING
<b>Control Point Id:</b>	0700	<b>Param Reported As:</b>	NOT APPLICABLE
<b>Sample Date:</b>	2015/06	<b>Frequency:</b>	MONTHLY
<b>Regulation:</b>	MISA COMPLIANCE	<b>Sector:</b>	PETROLEUM REFINERIES
<b>Value:</b>	4	<b>Component Type:</b>	NUM. IN AVERAGE
<b>Unit Of Measure:</b>	KG/D		
<b>Control Point Name:</b>	PLANT - PROCESS EFFLUENT		
<b>Parameter Name:</b>	RESIDUE, PARTICULATE		

**MISA Industrial Wastewater**  
**Discharge**

**Company Code:** 0000130104  
**Control Point Id:** 0700  
**Sample Date:** 2015/02  
**Regulation:** MISA COMPLIANCE  
**Value:** 34.516  
**Unit Of Measure:** KG/D  
**Control Point Name:** PLANT - PROCESS EFFLUENT  
**Parameter Name:** CARBON, DISSOLVED ORGANIC

**Result Structure:** MISA MONTHLY REPORTING  
**Param Reported As:** AS CARBON  
**Frequency:** MONTHLY  
**Sector:** PETROLEUM REFINERIES  
**Component Type:** AVERAGE

**MISA Industrial Wastewater**  
**Discharge**

**Company Code:** 0000130104  
**Control Point Id:** 0700  
**Sample Date:** 2015/02  
**Regulation:** MISA COMPLIANCE  
**Value:** 28  
**Unit Of Measure:** M3/D  
**Control Point Name:** PLANT - PROCESS EFFLUENT  
**Parameter Name:** FLOW

**Result Structure:** MISA MONTHLY REPORTING  
**Param Reported As:** NOT APPLICABLE  
**Frequency:** MONTHLY  
**Sector:** PETROLEUM REFINERIES  
**Component Type:** NUM. IN AVERAGE

**MISA Industrial Wastewater**  
**Discharge**

**Company Code:** 0000130104  
**Control Point Id:** 0800  
**Sample Date:** 2015/04  
**Regulation:** MISA COMPLIANCE  
**Value:** 73521.4  
**Unit Of Measure:** M3/D  
**Control Point Name:** PLANT - ONCE THROUGH COOLING WATER (OTCW)  
**Parameter Name:** FLOW

**Result Structure:** MISA MONTHLY REPORTING  
**Param Reported As:** NOT APPLICABLE  
**Frequency:** MONTHLY  
**Sector:** PETROLEUM REFINERIES  
**Component Type:** AVERAGE

**MISA Industrial Wastewater**  
**Discharge**

**Company Code:** 0000130104  
**Control Point Id:** 0700  
**Sample Date:** 2015/07  
**Regulation:** MISA COMPLIANCE  
**Value:** 6724.4  
**Unit Of Measure:** M3/D  
**Control Point Name:** PLANT - PROCESS EFFLUENT  
**Parameter Name:** FLOW

**Result Structure:** MISA MONTHLY REPORTING  
**Param Reported As:** NOT APPLICABLE  
**Frequency:** MONTHLY  
**Sector:** PETROLEUM REFINERIES  
**Component Type:** AVERAGE

**MISA Industrial Wastewater**  
**Discharge**

**Company Code:** 0000130104  
**Control Point Id:** 0700  
**Sample Date:** 2015/11  
**Regulation:** MISA COMPLIANCE  
**Value:** 4  
**Unit Of Measure:** KG/D  
**Control Point Name:** PLANT - PROCESS EFFLUENT  
**Parameter Name:** SOLVENT EXTRACTABLES

**Result Structure:** MISA MONTHLY REPORTING  
**Param Reported As:** NOT APPLICABLE  
**Frequency:** MONTHLY  
**Sector:** PETROLEUM REFINERIES  
**Component Type:** NUM. IN AVERAGE

**MISA Industrial Wastewater**  
**Discharge**

**Company Code:** 0000130104  
**Control Point Id:** 0700

**Result Structure:** MISA MONTHLY REPORTING  
**Param Reported As:** AS NITROGEN

<b>Sample Date:</b>	2015/12	<b>Frequency:</b>	MONTHLY
<b>Regulation:</b>	MISA COMPLIANCE	<b>Sector:</b>	PETROLEUM REFINERIES
<b>Value:</b>	1.0065	<b>Component Type:</b>	MAXIMUM
<b>Unit Of Measure:</b>	KG/D		
<b>Control Point Name:</b>	PLANT - PROCESS EFFLUENT		
<b>Parameter Name:</b>	AMMONIUM+AMMONIA, TOTAL FILTER.REAC		

**MISA Industrial Wastewater**  
**Discharge**

<b>Company Code:</b>	0000130104	<b>Result Structure:</b>	MISA MONTHLY REPORTING
<b>Control Point Id:</b>	0700	<b>Param Reported As:</b>	AS NITROGEN
<b>Sample Date:</b>	2015/12	<b>Frequency:</b>	MONTHLY
<b>Regulation:</b>	MISA COMPLIANCE	<b>Sector:</b>	PETROLEUM REFINERIES
<b>Value:</b>	0.13723	<b>Component Type:</b>	MINIMUM
<b>Unit Of Measure:</b>	KG/D		
<b>Control Point Name:</b>	PLANT - PROCESS EFFLUENT		
<b>Parameter Name:</b>	AMMONIUM+AMMONIA, TOTAL FILTER.REAC		

**MISA Industrial Wastewater**  
**Discharge**

<b>Company Code:</b>	0000130104	<b>Result Structure:</b>	MISA MONTHLY REPORTING
<b>Control Point Id:</b>	0700	<b>Param Reported As:</b>	AS PHOSPHORUS
<b>Sample Date:</b>	2015/02	<b>Frequency:</b>	MONTHLY
<b>Regulation:</b>	MISA COMPLIANCE	<b>Sector:</b>	PETROLEUM REFINERIES
<b>Value:</b>	1.6177	<b>Component Type:</b>	MAXIMUM
<b>Unit Of Measure:</b>	KG/D		
<b>Control Point Name:</b>	PLANT - PROCESS EFFLUENT		
<b>Parameter Name:</b>	PHOSPHORUS,UNFILTERED TOTAL		

**MISA Industrial Wastewater**  
**Discharge**

<b>Company Code:</b>	0000130104	<b>Result Structure:</b>	MISA MONTHLY REPORTING
<b>Control Point Id:</b>	0700	<b>Param Reported As:</b>	AS PHOSPHORUS
<b>Sample Date:</b>	2015/07	<b>Frequency:</b>	MONTHLY
<b>Regulation:</b>	MISA COMPLIANCE	<b>Sector:</b>	PETROLEUM REFINERIES
<b>Value:</b>	5	<b>Component Type:</b>	NUM. IN AVERAGE
<b>Unit Of Measure:</b>	KG/D		
<b>Control Point Name:</b>	PLANT - PROCESS EFFLUENT		
<b>Parameter Name:</b>	PHOSPHORUS,UNFILTERED TOTAL		

**MISA Industrial Wastewater**  
**Discharge**

<b>Company Code:</b>	0000130104	<b>Result Structure:</b>	MISA MONTHLY REPORTING
<b>Control Point Id:</b>	0700	<b>Param Reported As:</b>	NOT APPLICABLE
<b>Sample Date:</b>	2015/07	<b>Frequency:</b>	MONTHLY
<b>Regulation:</b>	MISA COMPLIANCE	<b>Sector:</b>	PETROLEUM REFINERIES
<b>Value:</b>	6.934	<b>Component Type:</b>	MINIMUM
<b>Unit Of Measure:</b>	KG/D		
<b>Control Point Name:</b>	PLANT - PROCESS EFFLUENT		
<b>Parameter Name:</b>	RESIDUE, PARTICULATE		

**MISA Industrial Wastewater**  
**Discharge**

<b>Company Code:</b>	0000130104	<b>Result Structure:</b>	MISA MONTHLY REPORTING
<b>Control Point Id:</b>	0700	<b>Param Reported As:</b>	NOT APPLICABLE
<b>Sample Date:</b>	2015/02	<b>Frequency:</b>	MONTHLY
<b>Regulation:</b>	MISA COMPLIANCE	<b>Sector:</b>	PETROLEUM REFINERIES
<b>Value:</b>	1.8533	<b>Component Type:</b>	MINIMUM
<b>Unit Of Measure:</b>	KG/D		
<b>Control Point Name:</b>	PLANT - PROCESS EFFLUENT		
<b>Parameter Name:</b>	SOLVENT EXTRACTABLES		

**MISA Industrial Wastewater  
Discharge**

<b>Company Code:</b>	0000130104	<b>Result Structure:</b>	MISA MONTHLY REPORTING
<b>Control Point Id:</b>	0700	<b>Param Reported As:</b>	AS NITROGEN
<b>Sample Date:</b>	2015/03	<b>Frequency:</b>	MONTHLY
<b>Regulation:</b>	MISA COMPLIANCE	<b>Sector:</b>	PETROLEUM REFINERIES
<b>Value:</b>	0	<b>Component Type:</b>	MINIMUM
<b>Unit Of Measure:</b>	KG/D		
<b>Control Point Name:</b>	PLANT - PROCESS EFFLUENT		
<b>Parameter Name:</b>	AMMONIUM+AMMONIA, TOTAL FILTER.REAC		

**MISA Industrial Wastewater  
Discharge**

<b>Company Code:</b>	0000130104	<b>Result Structure:</b>	MISA MONTHLY REPORTING
<b>Control Point Id:</b>	0800	<b>Param Reported As:</b>	NOT APPLICABLE
<b>Sample Date:</b>	2015/12	<b>Frequency:</b>	MONTHLY
<b>Regulation:</b>	MISA COMPLIANCE	<b>Sector:</b>	PETROLEUM REFINERIES
<b>Value:</b>	5	<b>Component Type:</b>	NUM. IN AVERAGE
<b>Unit Of Measure:</b>	KG/D		
<b>Control Point Name:</b>	PLANT - ONCE THROUGH COOLING WATER (OTCW)		
<b>Parameter Name:</b>	BENZENE C6H6		

**MISA Industrial Wastewater  
Discharge**

<b>Company Code:</b>	0000130104	<b>Result Structure:</b>	MISA MONTHLY REPORTING
<b>Control Point Id:</b>	0700	<b>Param Reported As:</b>	NOT APPLICABLE
<b>Sample Date:</b>	2015/07	<b>Frequency:</b>	MONTHLY
<b>Regulation:</b>	MISA COMPLIANCE	<b>Sector:</b>	PETROLEUM REFINERIES
<b>Value:</b>	31	<b>Component Type:</b>	NUM. IN AVERAGE
<b>Unit Of Measure:</b>	KG/D		
<b>Control Point Name:</b>	PLANT - PROCESS EFFLUENT		
<b>Parameter Name:</b>	RESIDUE,PART LOSS ON IGNIT.		

**MISA Industrial Wastewater  
Discharge**

<b>Company Code:</b>	0000130104	<b>Result Structure:</b>	MISA MONTHLY REPORTING
<b>Control Point Id:</b>	0700	<b>Param Reported As:</b>	AS NITROGEN
<b>Sample Date:</b>	2015/08	<b>Frequency:</b>	MONTHLY
<b>Regulation:</b>	MISA COMPLIANCE	<b>Sector:</b>	PETROLEUM REFINERIES
<b>Value:</b>	0	<b>Component Type:</b>	MINIMUM
<b>Unit Of Measure:</b>	KG/D		
<b>Control Point Name:</b>	PLANT - PROCESS EFFLUENT		
<b>Parameter Name:</b>	AMMONIUM+AMMONIA, TOTAL FILTER.REAC		

**MISA Industrial Wastewater  
Discharge**

<b>Company Code:</b>	0000130104	<b>Result Structure:</b>	MISA MONTHLY REPORTING
<b>Control Point Id:</b>	0800	<b>Param Reported As:</b>	NOT APPLICABLE
<b>Sample Date:</b>	2015/12	<b>Frequency:</b>	MONTHLY
<b>Regulation:</b>	MISA COMPLIANCE	<b>Sector:</b>	PETROLEUM REFINERIES
<b>Value:</b>	77900.3	<b>Component Type:</b>	MAXIMUM
<b>Unit Of Measure:</b>	M3/D		
<b>Control Point Name:</b>	PLANT - ONCE THROUGH COOLING WATER (OTCW)		
<b>Parameter Name:</b>	FLOW		

**MISA Industrial Wastewater  
Discharge**

<b>Company Code:</b>	0000130104	<b>Result Structure:</b>	MISA MONTHLY REPORTING
----------------------	------------	--------------------------	------------------------

<b>Control Point Id:</b>	0800	<b>Param Reported As:</b>	AS PHENOL
<b>Sample Date:</b>	2015/12	<b>Frequency:</b>	MONTHLY
<b>Regulation:</b>	MISA COMPLIANCE	<b>Sector:</b>	PETROLEUM REFINERIES
<b>Value:</b>	0.0779	<b>Component Type:</b>	MAXIMUM
<b>Unit Of Measure:</b>	KG/D		
<b>Control Point Name:</b>	PLANT - ONCE THROUGH COOLING WATER (OTCW)		
<b>Parameter Name:</b>	PHENOLICS, UNFILTERED REACTIVE		

**MISA Industrial Wastewater Discharge**

<b>Company Code:</b>	0000130104	<b>Result Structure:</b>	MISA MONTHLY REPORTING
<b>Control Point Id:</b>	0800	<b>Param Reported As:</b>	AS PHENOL
<b>Sample Date:</b>	2015/12	<b>Frequency:</b>	MONTHLY
<b>Regulation:</b>	MISA COMPLIANCE	<b>Sector:</b>	PETROLEUM REFINERIES
<b>Value:</b>	5	<b>Component Type:</b>	NUM. IN AVERAGE
<b>Unit Of Measure:</b>	KG/D		
<b>Control Point Name:</b>	PLANT - ONCE THROUGH COOLING WATER (OTCW)		
<b>Parameter Name:</b>	PHENOLICS, UNFILTERED REACTIVE		

**MISA Industrial Wastewater Discharge**

<b>Company Code:</b>	0000130104	<b>Result Structure:</b>	MISA MONTHLY REPORTING
<b>Control Point Id:</b>	0700	<b>Param Reported As:</b>	AS NITROGEN
<b>Sample Date:</b>	2015/04	<b>Frequency:</b>	MONTHLY
<b>Regulation:</b>	MISA COMPLIANCE	<b>Sector:</b>	PETROLEUM REFINERIES
<b>Value:</b>	5	<b>Component Type:</b>	NUM. IN AVERAGE
<b>Unit Of Measure:</b>	KG/D		
<b>Control Point Name:</b>	PLANT - PROCESS EFFLUENT		
<b>Parameter Name:</b>	AMMONIUM+AMMONIA, TOTAL FILTER.REAC		

**MISA Industrial Wastewater Discharge**

<b>Company Code:</b>	0000130104	<b>Result Structure:</b>	MISA MONTHLY REPORTING
<b>Control Point Id:</b>	0800	<b>Param Reported As:</b>	NOT APPLICABLE
<b>Sample Date:</b>	2015/01	<b>Frequency:</b>	MONTHLY
<b>Regulation:</b>	MISA COMPLIANCE	<b>Sector:</b>	PETROLEUM REFINERIES
<b>Value:</b>	66616.2	<b>Component Type:</b>	MINIMUM
<b>Unit Of Measure:</b>	M3/D		
<b>Control Point Name:</b>	PLANT - ONCE THROUGH COOLING WATER (OTCW)		
<b>Parameter Name:</b>	FLOW		

**MISA Industrial Wastewater Discharge**

<b>Company Code:</b>	0000130104	<b>Result Structure:</b>	MISA MONTHLY REPORTING
<b>Control Point Id:</b>	0700	<b>Param Reported As:</b>	NOT APPLICABLE
<b>Sample Date:</b>	2015/03	<b>Frequency:</b>	MONTHLY
<b>Regulation:</b>	MISA COMPLIANCE	<b>Sector:</b>	PETROLEUM REFINERIES
<b>Value:</b>	7.7017	<b>Component Type:</b>	AVERAGE
<b>Unit Of Measure:</b>	KG/D		
<b>Control Point Name:</b>	PLANT - PROCESS EFFLUENT		
<b>Parameter Name:</b>	RESIDUE,PART LOSS ON IGNIT.		

**MISA Industrial Wastewater Discharge**

<b>Company Code:</b>	0000130104	<b>Result Structure:</b>	MISA MONTHLY REPORTING
<b>Control Point Id:</b>	0800	<b>Param Reported As:</b>	NOT APPLICABLE
<b>Sample Date:</b>	2015/02	<b>Frequency:</b>	MONTHLY
<b>Regulation:</b>	MISA COMPLIANCE	<b>Sector:</b>	PETROLEUM REFINERIES
<b>Value:</b>	0.013544	<b>Component Type:</b>	AVERAGE
<b>Unit Of Measure:</b>	KG/D		
<b>Control Point Name:</b>	PLANT - ONCE THROUGH COOLING WATER (OTCW)		

**Parameter Name:** BENZENE C6H6

**MISA Industrial Wastewater  
Discharge**

<b>Company Code:</b>	0000130104	<b>Result Structure:</b>	MISA MONTHLY REPORTING
<b>Control Point Id:</b>	0800	<b>Param Reported As:</b>	NOT APPLICABLE
<b>Sample Date:</b>	2015/05	<b>Frequency:</b>	MONTHLY
<b>Regulation:</b>	MISA COMPLIANCE	<b>Sector:</b>	PETROLEUM REFINERIES
<b>Value:</b>	4	<b>Component Type:</b>	NUM. IN AVERAGE
<b>Unit Of Measure:</b>	KG/D		
<b>Control Point Name:</b>	PLANT - ONCE THROUGH COOLING WATER (OTCW)		
<b>Parameter Name:</b>	TOLUENE C7H8		

**MISA Industrial Wastewater  
Discharge**

<b>Company Code:</b>	0000130104	<b>Result Structure:</b>	MISA MONTHLY REPORTING
<b>Control Point Id:</b>	0800	<b>Param Reported As:</b>	NOT APPLICABLE
<b>Sample Date:</b>	2015/06	<b>Frequency:</b>	MONTHLY
<b>Regulation:</b>	MISA COMPLIANCE	<b>Sector:</b>	PETROLEUM REFINERIES
<b>Value:</b>	71123.8	<b>Component Type:</b>	MINIMUM
<b>Unit Of Measure:</b>	M3/D		
<b>Control Point Name:</b>	PLANT - ONCE THROUGH COOLING WATER (OTCW)		
<b>Parameter Name:</b>	FLOW		

**MISA Industrial Wastewater  
Discharge**

<b>Company Code:</b>	0000130104	<b>Result Structure:</b>	MISA MONTHLY REPORTING
<b>Control Point Id:</b>	0800	<b>Param Reported As:</b>	AS SULPHIDE
<b>Sample Date:</b>	2015/06	<b>Frequency:</b>	MONTHLY
<b>Regulation:</b>	MISA COMPLIANCE	<b>Sector:</b>	PETROLEUM REFINERIES
<b>Value:</b>	0.49787	<b>Component Type:</b>	MINIMUM
<b>Unit Of Measure:</b>	KG/D		
<b>Control Point Name:</b>	PLANT - ONCE THROUGH COOLING WATER (OTCW)		
<b>Parameter Name:</b>	SULPHIDE, UNFILTERED REACTIVE		

**MISA Industrial Wastewater  
Discharge**

<b>Company Code:</b>	0000130104	<b>Result Structure:</b>	MISA MONTHLY REPORTING
<b>Control Point Id:</b>	0800	<b>Param Reported As:</b>	NOT APPLICABLE
<b>Sample Date:</b>	2015/07	<b>Frequency:</b>	MONTHLY
<b>Regulation:</b>	MISA COMPLIANCE	<b>Sector:</b>	PETROLEUM REFINERIES
<b>Value:</b>	75692.4	<b>Component Type:</b>	AVERAGE
<b>Unit Of Measure:</b>	M3/D		
<b>Control Point Name:</b>	PLANT - ONCE THROUGH COOLING WATER (OTCW)		
<b>Parameter Name:</b>	FLOW		

**MISA Industrial Wastewater  
Discharge**

<b>Company Code:</b>	0000130104	<b>Result Structure:</b>	MISA MONTHLY REPORTING
<b>Control Point Id:</b>	0800	<b>Param Reported As:</b>	NOT APPLICABLE
<b>Sample Date:</b>	2015/07	<b>Frequency:</b>	MONTHLY
<b>Regulation:</b>	MISA COMPLIANCE	<b>Sector:</b>	PETROLEUM REFINERIES
<b>Value:</b>	78168.7	<b>Component Type:</b>	MAXIMUM
<b>Unit Of Measure:</b>	M3/D		
<b>Control Point Name:</b>	PLANT - ONCE THROUGH COOLING WATER (OTCW)		
<b>Parameter Name:</b>	FLOW		

**MISA Industrial Wastewater  
Discharge**

<b>Company Code:</b>	0000130104	<b>Result Structure:</b>	MISA MONTHLY REPORTING
<b>Control Point Id:</b>	0800	<b>Param Reported As:</b>	AS PHENOL
<b>Sample Date:</b>	2015/02	<b>Frequency:</b>	MONTHLY
<b>Regulation:</b>	MISA COMPLIANCE	<b>Sector:</b>	PETROLEUM REFINERIES
<b>Value:</b>	4	<b>Component Type:</b>	NUM. IN AVERAGE
<b>Unit Of Measure:</b>	KG/D		
<b>Control Point Name:</b>	PLANT - ONCE THROUGH COOLING WATER (OTCW)		
<b>Parameter Name:</b>	PHENOLICS, UNFILTERED REACTIVE		

**MISA Industrial Wastewater**

**Discharge**

<b>Company Code:</b>	0000130104	<b>Result Structure:</b>	MISA MONTHLY REPORTING
<b>Control Point Id:</b>	0800	<b>Param Reported As:</b>	NOT APPLICABLE
<b>Sample Date:</b>	2015/03	<b>Frequency:</b>	MONTHLY
<b>Regulation:</b>	MISA COMPLIANCE	<b>Sector:</b>	PETROLEUM REFINERIES
<b>Value:</b>	4	<b>Component Type:</b>	NUM. IN AVERAGE
<b>Unit Of Measure:</b>	KG/D		
<b>Control Point Name:</b>	PLANT - ONCE THROUGH COOLING WATER (OTCW)		
<b>Parameter Name:</b>	BENZENE C6H6		

**MISA Industrial Wastewater**

**Discharge**

<b>Company Code:</b>	0000130104	<b>Result Structure:</b>	MISA MONTHLY REPORTING
<b>Control Point Id:</b>	0800	<b>Param Reported As:</b>	NOT APPLICABLE
<b>Sample Date:</b>	2015/02	<b>Frequency:</b>	MONTHLY
<b>Regulation:</b>	MISA COMPLIANCE	<b>Sector:</b>	PETROLEUM REFINERIES
<b>Value:</b>	67721.9	<b>Component Type:</b>	AVERAGE
<b>Unit Of Measure:</b>	M3/D		
<b>Control Point Name:</b>	PLANT - ONCE THROUGH COOLING WATER (OTCW)		
<b>Parameter Name:</b>	FLOW		

**MISA Industrial Wastewater**

**Discharge**

<b>Company Code:</b>	0000130104	<b>Result Structure:</b>	MISA MONTHLY REPORTING
<b>Control Point Id:</b>	0800	<b>Param Reported As:</b>	NOT APPLICABLE
<b>Sample Date:</b>	2015/09	<b>Frequency:</b>	MONTHLY
<b>Regulation:</b>	MISA COMPLIANCE	<b>Sector:</b>	PETROLEUM REFINERIES
<b>Value:</b>	5	<b>Component Type:</b>	NUM. IN AVERAGE
<b>Unit Of Measure:</b>	M3/D		
<b>Control Point Name:</b>	PLANT - ONCE THROUGH COOLING WATER (OTCW)		
<b>Parameter Name:</b>	FLOW		

**MISA Industrial Wastewater**

**Discharge**

<b>Company Code:</b>	0000130104	<b>Result Structure:</b>	MISA MONTHLY REPORTING
<b>Control Point Id:</b>	0800	<b>Param Reported As:</b>	AS PHENOL
<b>Sample Date:</b>	2015/11	<b>Frequency:</b>	MONTHLY
<b>Regulation:</b>	MISA COMPLIANCE	<b>Sector:</b>	PETROLEUM REFINERIES
<b>Value:</b>	4	<b>Component Type:</b>	NUM. IN AVERAGE
<b>Unit Of Measure:</b>	KG/D		
<b>Control Point Name:</b>	PLANT - ONCE THROUGH COOLING WATER (OTCW)		
<b>Parameter Name:</b>	PHENOLICS, UNFILTERED REACTIVE		

**MISA Industrial Wastewater**

**Discharge**

<b>Company Code:</b>	0000130104	<b>Result Structure:</b>	MISA MONTHLY REPORTING
<b>Control Point Id:</b>	0800	<b>Param Reported As:</b>	NOT APPLICABLE
<b>Sample Date:</b>	2015/08	<b>Frequency:</b>	MONTHLY
<b>Regulation:</b>	MISA COMPLIANCE	<b>Sector:</b>	PETROLEUM REFINERIES
<b>Value:</b>	4	<b>Component Type:</b>	NUM. IN AVERAGE
<b>Unit Of Measure:</b>	KG/D		



**Control Point Name:** PLANT - ONCE THROUGH COOLING WATER (OTCW)  
**Parameter Name:** BENZENE C6H6

**MISA Industrial Wastewater  
Discharge**

<b>Company Code:</b>	0000130104	<b>Result Structure:</b>	MISA MONTHLY REPORTING
<b>Control Point Id:</b>	0800	<b>Param Reported As:</b>	NOT APPLICABLE
<b>Sample Date:</b>	2015/08	<b>Frequency:</b>	MONTHLY
<b>Regulation:</b>	MISA COMPLIANCE	<b>Sector:</b>	PETROLEUM REFINERIES
<b>Value:</b>	4	<b>Component Type:</b>	NUM. IN AVERAGE
<b>Unit Of Measure:</b>	M3/D		
<b>Control Point Name:</b>	PLANT - ONCE THROUGH COOLING WATER (OTCW)		
<b>Parameter Name:</b>	FLOW		

**MISA Industrial Wastewater  
Discharge**

<b>Company Code:</b>	0000130104	<b>Result Structure:</b>	MISA MONTHLY REPORTING
<b>Control Point Id:</b>	0800	<b>Param Reported As:</b>	AS PHENOL
<b>Sample Date:</b>	2015/08	<b>Frequency:</b>	MONTHLY
<b>Regulation:</b>	MISA COMPLIANCE	<b>Sector:</b>	PETROLEUM REFINERIES
<b>Value:</b>	0.075492	<b>Component Type:</b>	MAXIMUM
<b>Unit Of Measure:</b>	KG/D		
<b>Control Point Name:</b>	PLANT - ONCE THROUGH COOLING WATER (OTCW)		
<b>Parameter Name:</b>	PHENOLICS, UNFILTERED REACTIVE		

**MISA Industrial Wastewater  
Discharge**

<b>Company Code:</b>	0000130104	<b>Result Structure:</b>	MISA MONTHLY REPORTING
<b>Control Point Id:</b>	0700	<b>Param Reported As:</b>	AS NITROGEN
<b>Sample Date:</b>	2015/05	<b>Frequency:</b>	MONTHLY
<b>Regulation:</b>	MISA COMPLIANCE	<b>Sector:</b>	PETROLEUM REFINERIES
<b>Value:</b>	4	<b>Component Type:</b>	NUM. IN AVERAGE
<b>Unit Of Measure:</b>	KG/D		
<b>Control Point Name:</b>	PLANT - PROCESS EFFLUENT		
<b>Parameter Name:</b>	AMMONIUM+AMMONIA, TOTAL FILTER.REAC		

**MISA Industrial Wastewater  
Discharge**

<b>Company Code:</b>	0000130104	<b>Result Structure:</b>	MISA MONTHLY REPORTING
<b>Control Point Id:</b>	0700	<b>Param Reported As:</b>	AS CARBON
<b>Sample Date:</b>	2015/05	<b>Frequency:</b>	MONTHLY
<b>Regulation:</b>	MISA COMPLIANCE	<b>Sector:</b>	PETROLEUM REFINERIES
<b>Value:</b>	15.018	<b>Component Type:</b>	MINIMUM
<b>Unit Of Measure:</b>	KG/D		
<b>Control Point Name:</b>	PLANT - PROCESS EFFLUENT		
<b>Parameter Name:</b>	CARBON, DISSOLVED ORGANIC		

**MISA Industrial Wastewater  
Discharge**

<b>Company Code:</b>	0000130104	<b>Result Structure:</b>	MISA MONTHLY REPORTING
<b>Control Point Id:</b>	0800	<b>Param Reported As:</b>	NOT APPLICABLE
<b>Sample Date:</b>	2015/10	<b>Frequency:</b>	MONTHLY
<b>Regulation:</b>	MISA COMPLIANCE	<b>Sector:</b>	PETROLEUM REFINERIES
<b>Value:</b>	0.014279	<b>Component Type:</b>	AVERAGE
<b>Unit Of Measure:</b>	KG/D		
<b>Control Point Name:</b>	PLANT - ONCE THROUGH COOLING WATER (OTCW)		
<b>Parameter Name:</b>	TOLUENE C7H8		

**MISA Industrial Wastewater  
Discharge**

**Company Code:** 0000130104  
**Control Point Id:** 0700  
**Sample Date:** 2015/09  
**Regulation:** MISA COMPLIANCE  
**Value:** 5  
**Unit Of Measure:** KG/D  
**Control Point Name:** PLANT - PROCESS EFFLUENT  
**Parameter Name:** RESIDUE, PARTICULATE

**Result Structure:** MISA MONTHLY REPORTING  
**Param Reported As:** NOT APPLICABLE  
**Frequency:** MONTHLY  
**Sector:** PETROLEUM REFINERIES  
**Component Type:** NUM. IN AVERAGE

**MISA Industrial Wastewater  
Discharge**

**Company Code:** 0000130104  
**Control Point Id:** 0700  
**Sample Date:** 2015/01  
**Regulation:** MISA COMPLIANCE  
**Value:** 31  
**Unit Of Measure:** M3/D  
**Control Point Name:** PLANT - PROCESS EFFLUENT  
**Parameter Name:** FLOW

**Result Structure:** MISA MONTHLY REPORTING  
**Param Reported As:** NOT APPLICABLE  
**Frequency:** MONTHLY  
**Sector:** PETROLEUM REFINERIES  
**Component Type:** NUM. IN AVERAGE

**MISA Industrial Wastewater  
Discharge**

**Company Code:** 0000130104  
**Control Point Id:** 0700  
**Sample Date:** 2015/01  
**Regulation:** MISA COMPLIANCE  
**Value:** 0.009296  
**Unit Of Measure:** KG/D  
**Control Point Name:** PLANT - PROCESS EFFLUENT  
**Parameter Name:** PHENOLICS, UNFILTERED REACTIVE

**Result Structure:** MISA MONTHLY REPORTING  
**Param Reported As:** AS PHENOL  
**Frequency:** MONTHLY  
**Sector:** PETROLEUM REFINERIES  
**Component Type:** MAXIMUM

**MISA Industrial Wastewater  
Discharge**

**Company Code:** 0000130104  
**Control Point Id:** 0700  
**Sample Date:** 2015/12  
**Regulation:** MISA COMPLIANCE  
**Value:** 5403.5  
**Unit Of Measure:** M3/D  
**Control Point Name:** PLANT - PROCESS EFFLUENT  
**Parameter Name:** FLOW

**Result Structure:** MISA MONTHLY REPORTING  
**Param Reported As:** NOT APPLICABLE  
**Frequency:** MONTHLY  
**Sector:** PETROLEUM REFINERIES  
**Component Type:** AVERAGE

**MISA Industrial Wastewater  
Discharge**

**Company Code:** 0000130104  
**Control Point Id:** 0700  
**Sample Date:** 2015/12  
**Regulation:** MISA COMPLIANCE  
**Value:** 0.004031  
**Unit Of Measure:** KG/D  
**Control Point Name:** PLANT - PROCESS EFFLUENT  
**Parameter Name:** PHENOLICS, UNFILTERED REACTIVE

**Result Structure:** MISA MONTHLY REPORTING  
**Param Reported As:** AS PHENOL  
**Frequency:** MONTHLY  
**Sector:** PETROLEUM REFINERIES  
**Component Type:** MINIMUM

**MISA Industrial Wastewater  
Discharge**

**Company Code:** 0000130104  
**Control Point Id:** 0700  
**Sample Date:** 2015/12  
**Regulation:** MISA COMPLIANCE  
**Value:** 9.54

**Result Structure:** MISA MONTHLY REPORTING  
**Param Reported As:** NOT APPLICABLE  
**Frequency:** MONTHLY  
**Sector:** PETROLEUM REFINERIES  
**Component Type:** MAXIMUM

**Unit Of Measure:** KG/D  
**Control Point Name:** PLANT - PROCESS EFFLUENT  
**Parameter Name:** RESIDUE, PARTICULATE

**MISA Industrial Wastewater**

**Discharge**

**Company Code:** 0000130104  
**Control Point Id:** 0700  
**Sample Date:** 2015/12  
**Regulation:** MISA COMPLIANCE  
**Value:** 4.968  
**Unit Of Measure:** KG/D  
**Control Point Name:** PLANT - PROCESS EFFLUENT  
**Parameter Name:** RESIDUE, PARTICULATE

**Result Structure:** MISA MONTHLY REPORTING  
**Param Reported As:** NOT APPLICABLE  
**Frequency:** MONTHLY  
**Sector:** PETROLEUM REFINERIES  
**Component Type:** MINIMUM

**MISA Industrial Wastewater**

**Discharge**

**Company Code:** 0000130104  
**Control Point Id:** 0700  
**Sample Date:** 2015/12  
**Regulation:** MISA COMPLIANCE  
**Value:** 5  
**Unit Of Measure:** KG/D  
**Control Point Name:** PLANT - PROCESS EFFLUENT  
**Parameter Name:** RESIDUE, PARTICULATE

**Result Structure:** MISA MONTHLY REPORTING  
**Param Reported As:** NOT APPLICABLE  
**Frequency:** MONTHLY  
**Sector:** PETROLEUM REFINERIES  
**Component Type:** NUM. IN AVERAGE

**MISA Industrial Wastewater**

**Discharge**

**Company Code:** 0000130104  
**Control Point Id:** 0700  
**Sample Date:** 2015/11  
**Regulation:** MISA COMPLIANCE  
**Value:** 0  
**Unit Of Measure:** KG/D  
**Control Point Name:** PLANT - PROCESS EFFLUENT  
**Parameter Name:** AMMONIUM+AMMONIA, TOTAL FILTER.REAC

**Result Structure:** MISA MONTHLY REPORTING  
**Param Reported As:** AS NITROGEN  
**Frequency:** MONTHLY  
**Sector:** PETROLEUM REFINERIES  
**Component Type:** MINIMUM

**MISA Industrial Wastewater**

**Discharge**

**Company Code:** 0000130104  
**Control Point Id:** 0700  
**Sample Date:** 2015/11  
**Regulation:** MISA COMPLIANCE  
**Value:** 30.743  
**Unit Of Measure:** KG/D  
**Control Point Name:** PLANT - PROCESS EFFLUENT  
**Parameter Name:** CARBON, DISSOLVED ORGANIC

**Result Structure:** MISA MONTHLY REPORTING  
**Param Reported As:** AS CARBON  
**Frequency:** MONTHLY  
**Sector:** PETROLEUM REFINERIES  
**Component Type:** MAXIMUM

**MISA Industrial Wastewater**

**Discharge**

**Company Code:** 0000130104  
**Control Point Id:** 0700  
**Sample Date:** 2015/11  
**Regulation:** MISA COMPLIANCE  
**Value:** 18.095  
**Unit Of Measure:** KG/D  
**Control Point Name:** PLANT - PROCESS EFFLUENT  
**Parameter Name:** CARBON, DISSOLVED ORGANIC

**Result Structure:** MISA MONTHLY REPORTING  
**Param Reported As:** AS CARBON  
**Frequency:** MONTHLY  
**Sector:** PETROLEUM REFINERIES  
**Component Type:** MINIMUM

**MISA Industrial Wastewater**

### Discharge

<b>Company Code:</b>	0000130104	<b>Result Structure:</b>	MISA MONTHLY REPORTING
<b>Control Point Id:</b>	0700	<b>Param Reported As:</b>	NOT APPLICABLE
<b>Sample Date:</b>	2015/01	<b>Frequency:</b>	MONTHLY
<b>Regulation:</b>	MISA COMPLIANCE	<b>Sector:</b>	PETROLEUM REFINERIES
<b>Value:</b>	7.145	<b>Component Type:</b>	MAXIMUM
<b>Unit Of Measure:</b>	KG/D		
<b>Control Point Name:</b>	PLANT - PROCESS EFFLUENT		
<b>Parameter Name:</b>	RESIDUE, PARTICULATE		

### MISA Industrial Wastewater Discharge

<b>Company Code:</b>	0000130104	<b>Result Structure:</b>	MISA MONTHLY REPORTING
<b>Control Point Id:</b>	0800	<b>Param Reported As:</b>	AS SULPHIDE
<b>Sample Date:</b>	2015/04	<b>Frequency:</b>	MONTHLY
<b>Regulation:</b>	MISA COMPLIANCE	<b>Sector:</b>	PETROLEUM REFINERIES
<b>Value:</b>	0.51465	<b>Component Type:</b>	AVERAGE
<b>Unit Of Measure:</b>	KG/D		
<b>Control Point Name:</b>	PLANT - ONCE THROUGH COOLING WATER (OTCW)		
<b>Parameter Name:</b>	SULPHIDE, UNFILTERED REACTIVE		

### MISA Industrial Wastewater Discharge

<b>Company Code:</b>	0000130104	<b>Result Structure:</b>	MISA MONTHLY REPORTING
<b>Control Point Id:</b>	0800	<b>Param Reported As:</b>	NOT APPLICABLE
<b>Sample Date:</b>	2015/05	<b>Frequency:</b>	MONTHLY
<b>Regulation:</b>	MISA COMPLIANCE	<b>Sector:</b>	PETROLEUM REFINERIES
<b>Value:</b>	4	<b>Component Type:</b>	NUM. IN AVERAGE
<b>Unit Of Measure:</b>	KG/D		
<b>Control Point Name:</b>	PLANT - ONCE THROUGH COOLING WATER (OTCW)		
<b>Parameter Name:</b>	BENZENE C6H6		

### MISA Industrial Wastewater Discharge

<b>Company Code:</b>	0000130104	<b>Result Structure:</b>	MISA MONTHLY REPORTING
<b>Control Point Id:</b>	0700	<b>Param Reported As:</b>	AS PHENOL
<b>Sample Date:</b>	2015/11	<b>Frequency:</b>	MONTHLY
<b>Regulation:</b>	MISA COMPLIANCE	<b>Sector:</b>	PETROLEUM REFINERIES
<b>Value:</b>	0.0062337	<b>Component Type:</b>	AVERAGE
<b>Unit Of Measure:</b>	KG/D		
<b>Control Point Name:</b>	PLANT - PROCESS EFFLUENT		
<b>Parameter Name:</b>	PHENOLICS, UNFILTERED REACTIVE		

### MISA Industrial Wastewater Discharge

<b>Company Code:</b>	0000130104	<b>Result Structure:</b>	MISA MONTHLY REPORTING
<b>Control Point Id:</b>	0700	<b>Param Reported As:</b>	NOT APPLICABLE
<b>Sample Date:</b>	2015/06	<b>Frequency:</b>	MONTHLY
<b>Regulation:</b>	MISA COMPLIANCE	<b>Sector:</b>	PETROLEUM REFINERIES
<b>Value:</b>	3.0341	<b>Component Type:</b>	AVERAGE
<b>Unit Of Measure:</b>	KG/D		
<b>Control Point Name:</b>	PLANT - PROCESS EFFLUENT		
<b>Parameter Name:</b>	SOLVENT EXTRACTABLES		

### MISA Industrial Wastewater Discharge

<b>Company Code:</b>	0000130104	<b>Result Structure:</b>	MISA MONTHLY REPORTING
<b>Control Point Id:</b>	0700	<b>Param Reported As:</b>	AS PHENOL
<b>Sample Date:</b>	2015/03	<b>Frequency:</b>	MONTHLY
<b>Regulation:</b>	MISA COMPLIANCE	<b>Sector:</b>	PETROLEUM REFINERIES

<b>Value:</b>	0.005406	<b>Component Type:</b>	MINIMUM
<b>Unit Of Measure:</b>	KG/D		
<b>Control Point Name:</b>	PLANT - PROCESS EFFLUENT		
<b>Parameter Name:</b>	PHENOLICS, UNFILTERED REACTIVE		

**MISA Industrial Wastewater Discharge**

<b>Company Code:</b>	0000130104	<b>Result Structure:</b>	MISA MONTHLY REPORTING
<b>Control Point Id:</b>	0700	<b>Param Reported As:</b>	NOT APPLICABLE
<b>Sample Date:</b>	2015/08	<b>Frequency:</b>	MONTHLY
<b>Regulation:</b>	MISA COMPLIANCE	<b>Sector:</b>	PETROLEUM REFINERIES
<b>Value:</b>	3332	<b>Component Type:</b>	MINIMUM
<b>Unit Of Measure:</b>	M3/D		
<b>Control Point Name:</b>	PLANT - PROCESS EFFLUENT		
<b>Parameter Name:</b>	FLOW		

**MISA Industrial Wastewater Discharge**

<b>Company Code:</b>	0000130104	<b>Result Structure:</b>	MISA MONTHLY REPORTING
<b>Control Point Id:</b>	0800	<b>Param Reported As:</b>	NOT APPLICABLE
<b>Sample Date:</b>	2015/03	<b>Frequency:</b>	MONTHLY
<b>Regulation:</b>	MISA COMPLIANCE	<b>Sector:</b>	PETROLEUM REFINERIES
<b>Value:</b>	0.015248	<b>Component Type:</b>	MAXIMUM
<b>Unit Of Measure:</b>	KG/D		
<b>Control Point Name:</b>	PLANT - ONCE THROUGH COOLING WATER (OTCW)		
<b>Parameter Name:</b>	TOLUENE C7H8		

**MISA Industrial Wastewater Discharge**

<b>Company Code:</b>	0000130104	<b>Result Structure:</b>	MISA MONTHLY REPORTING
<b>Control Point Id:</b>	0700	<b>Param Reported As:</b>	AS CARBON
<b>Sample Date:</b>	2015/04	<b>Frequency:</b>	MONTHLY
<b>Regulation:</b>	MISA COMPLIANCE	<b>Sector:</b>	PETROLEUM REFINERIES
<b>Value:</b>	17.406	<b>Component Type:</b>	MINIMUM
<b>Unit Of Measure:</b>	KG/D		
<b>Control Point Name:</b>	PLANT - PROCESS EFFLUENT		
<b>Parameter Name:</b>	CARBON, DISSOLVED ORGANIC		

**MISA Industrial Wastewater Discharge**

<b>Company Code:</b>	0000130104	<b>Result Structure:</b>	MISA MONTHLY REPORTING
<b>Control Point Id:</b>	0700	<b>Param Reported As:</b>	NOT APPLICABLE
<b>Sample Date:</b>	2015/08	<b>Frequency:</b>	MONTHLY
<b>Regulation:</b>	MISA COMPLIANCE	<b>Sector:</b>	PETROLEUM REFINERIES
<b>Value:</b>	31	<b>Component Type:</b>	NUM. IN AVERAGE
<b>Unit Of Measure:</b>	KG/D		
<b>Control Point Name:</b>	PLANT - PROCESS EFFLUENT		
<b>Parameter Name:</b>	RESIDUE,PART LOSS ON IGNIT.		

**MISA Industrial Wastewater Discharge**

<b>Company Code:</b>	0000130104	<b>Result Structure:</b>	MISA MONTHLY REPORTING
<b>Control Point Id:</b>	0700	<b>Param Reported As:</b>	AS NITROGEN
<b>Sample Date:</b>	2015/09	<b>Frequency:</b>	MONTHLY
<b>Regulation:</b>	MISA COMPLIANCE	<b>Sector:</b>	PETROLEUM REFINERIES
<b>Value:</b>	0.1382	<b>Component Type:</b>	AVERAGE
<b>Unit Of Measure:</b>	KG/D		
<b>Control Point Name:</b>	PLANT - PROCESS EFFLUENT		
<b>Parameter Name:</b>	AMMONIUM+AMMONIA, TOTAL FILTER.REAC		

**MISA Industrial Wastewater**  
**Discharge**

<b>Company Code:</b>	0000130104	<b>Result Structure:</b>	MISA MONTHLY REPORTING
<b>Control Point Id:</b>	0700	<b>Param Reported As:</b>	NOT APPLICABLE
<b>Sample Date:</b>	2015/04	<b>Frequency:</b>	MONTHLY
<b>Regulation:</b>	MISA COMPLIANCE	<b>Sector:</b>	PETROLEUM REFINERIES
<b>Value:</b>	4.1421	<b>Component Type:</b>	AVERAGE
<b>Unit Of Measure:</b>	KG/D		
<b>Control Point Name:</b>	PLANT - PROCESS EFFLUENT		
<b>Parameter Name:</b>	SOLVENT EXTRACTABLES		

**MISA Industrial Wastewater**  
**Discharge**

<b>Company Code:</b>	0000130104	<b>Result Structure:</b>	MISA MONTHLY REPORTING
<b>Control Point Id:</b>	0700	<b>Param Reported As:</b>	AS SULPHIDE
<b>Sample Date:</b>	2015/04	<b>Frequency:</b>	MONTHLY
<b>Regulation:</b>	MISA COMPLIANCE	<b>Sector:</b>	PETROLEUM REFINERIES
<b>Value:</b>	0.050726	<b>Component Type:</b>	AVERAGE
<b>Unit Of Measure:</b>	KG/D		
<b>Control Point Name:</b>	PLANT - PROCESS EFFLUENT		
<b>Parameter Name:</b>	SULPHIDE, UNFILTERED REACTIVE		

**MISA Industrial Wastewater**  
**Discharge**

<b>Company Code:</b>	0000130104	<b>Result Structure:</b>	MISA MONTHLY REPORTING
<b>Control Point Id:</b>	0700	<b>Param Reported As:</b>	AS SULPHIDE
<b>Sample Date:</b>	2015/04	<b>Frequency:</b>	MONTHLY
<b>Regulation:</b>	MISA COMPLIANCE	<b>Sector:</b>	PETROLEUM REFINERIES
<b>Value:</b>	5	<b>Component Type:</b>	NUM. IN AVERAGE
<b>Unit Of Measure:</b>	KG/D		
<b>Control Point Name:</b>	PLANT - PROCESS EFFLUENT		
<b>Parameter Name:</b>	SULPHIDE, UNFILTERED REACTIVE		

**MISA Industrial Wastewater**  
**Discharge**

<b>Company Code:</b>	0000130104	<b>Result Structure:</b>	MISA MONTHLY REPORTING
<b>Control Point Id:</b>	0800	<b>Param Reported As:</b>	AS SULPHIDE
<b>Sample Date:</b>	2015/05	<b>Frequency:</b>	MONTHLY
<b>Regulation:</b>	MISA COMPLIANCE	<b>Sector:</b>	PETROLEUM REFINERIES
<b>Value:</b>	0.52019	<b>Component Type:</b>	MAXIMUM
<b>Unit Of Measure:</b>	KG/D		
<b>Control Point Name:</b>	PLANT - ONCE THROUGH COOLING WATER (OTCW)		
<b>Parameter Name:</b>	SULPHIDE, UNFILTERED REACTIVE		

**MISA Industrial Wastewater**  
**Discharge**

<b>Company Code:</b>	0000130104	<b>Result Structure:</b>	MISA MONTHLY REPORTING
<b>Control Point Id:</b>	0700	<b>Param Reported As:</b>	AS PHOSPHORUS
<b>Sample Date:</b>	2015/05	<b>Frequency:</b>	MONTHLY
<b>Regulation:</b>	MISA COMPLIANCE	<b>Sector:</b>	PETROLEUM REFINERIES
<b>Value:</b>	1.8572	<b>Component Type:</b>	MINIMUM
<b>Unit Of Measure:</b>	KG/D		
<b>Control Point Name:</b>	PLANT - PROCESS EFFLUENT		
<b>Parameter Name:</b>	PHOSPHORUS, UNFILTERED TOTAL		

**MISA Industrial Wastewater**  
**Discharge**

<b>Company Code:</b>	0000130104	<b>Result Structure:</b>	MISA MONTHLY REPORTING
<b>Control Point Id:</b>	0700	<b>Param Reported As:</b>	NOT APPLICABLE
<b>Sample Date:</b>	2015/05	<b>Frequency:</b>	MONTHLY

**Regulation:** MISA COMPLIANCE  
**Value:** 5.006  
**Unit Of Measure:** KG/D  
**Control Point Name:** PLANT - PROCESS EFFLUENT  
**Parameter Name:** RESIDUE, PARTICULATE

**Sector:** PETROLEUM REFINERIES  
**Component Type:** MINIMUM

**MISA Industrial Wastewater Discharge**

**Company Code:** 0000130104  
**Control Point Id:** 0700  
**Sample Date:** 2015/05  
**Regulation:** MISA COMPLIANCE  
**Value:** 4  
**Unit Of Measure:** KG/D  
**Control Point Name:** PLANT - PROCESS EFFLUENT  
**Parameter Name:** RESIDUE, PARTICULATE

**Result Structure:** MISA MONTHLY REPORTING  
**Param Reported As:** NOT APPLICABLE  
**Frequency:** MONTHLY  
**Sector:** PETROLEUM REFINERIES  
**Component Type:** NUM. IN AVERAGE

**MISA Industrial Wastewater Discharge**

**Company Code:** 0000130104  
**Control Point Id:** 0800  
**Sample Date:** 2015/10  
**Regulation:** MISA COMPLIANCE  
**Value:** 68356.6  
**Unit Of Measure:** M3/D  
**Control Point Name:** PLANT - ONCE THROUGH COOLING WATER (OTCW)  
**Parameter Name:** FLOW

**Result Structure:** MISA MONTHLY REPORTING  
**Param Reported As:** NOT APPLICABLE  
**Frequency:** MONTHLY  
**Sector:** PETROLEUM REFINERIES  
**Component Type:** MINIMUM

**MISA Industrial Wastewater Discharge**

**Company Code:** 0000130104  
**Control Point Id:** 0700  
**Sample Date:** 2015/12  
**Regulation:** MISA COMPLIANCE  
**Value:** 4.031  
**Unit Of Measure:** KG/D  
**Control Point Name:** PLANT - PROCESS EFFLUENT  
**Parameter Name:** RESIDUE,PART LOSS ON IGNIT.

**Result Structure:** MISA MONTHLY REPORTING  
**Param Reported As:** NOT APPLICABLE  
**Frequency:** MONTHLY  
**Sector:** PETROLEUM REFINERIES  
**Component Type:** MINIMUM

**MISA Industrial Wastewater Discharge**

**Company Code:** 0000130104  
**Control Point Id:** 0800  
**Sample Date:** 2015/11  
**Regulation:** MISA COMPLIANCE  
**Value:** 4  
**Unit Of Measure:** M3/D  
**Control Point Name:** PLANT - ONCE THROUGH COOLING WATER (OTCW)  
**Parameter Name:** FLOW

**Result Structure:** MISA MONTHLY REPORTING  
**Param Reported As:** NOT APPLICABLE  
**Frequency:** MONTHLY  
**Sector:** PETROLEUM REFINERIES  
**Component Type:** NUM. IN AVERAGE

**MISA Industrial Wastewater Discharge**

**Company Code:** 0000130104  
**Control Point Id:** 0700  
**Sample Date:** 2015/05  
**Regulation:** MISA COMPLIANCE  
**Value:** 0.087444  
**Unit Of Measure:** KG/D  
**Control Point Name:** PLANT - PROCESS EFFLUENT  
**Parameter Name:** SULPHIDE, UNFILTERED REACTIVE

**Result Structure:** MISA MONTHLY REPORTING  
**Param Reported As:** AS SULPHIDE  
**Frequency:** MONTHLY  
**Sector:** PETROLEUM REFINERIES  
**Component Type:** MAXIMUM



**MISA Industrial Wastewater**  
**Discharge**

<b>Company Code:</b>	0000130104	<b>Result Structure:</b>	MISA MONTHLY REPORTING
<b>Control Point Id:</b>	0700	<b>Param Reported As:</b>	AS CARBON
<b>Sample Date:</b>	2015/06	<b>Frequency:</b>	MONTHLY
<b>Regulation:</b>	MISA COMPLIANCE	<b>Sector:</b>	PETROLEUM REFINERIES
<b>Value:</b>	28.582	<b>Component Type:</b>	AVERAGE
<b>Unit Of Measure:</b>	KG/D		
<b>Control Point Name:</b>	PLANT - PROCESS EFFLUENT		
<b>Parameter Name:</b>	CARBON, DISSOLVED ORGANIC		

**MISA Industrial Wastewater**  
**Discharge**

<b>Company Code:</b>	0000130104	<b>Result Structure:</b>	MISA MONTHLY REPORTING
<b>Control Point Id:</b>	0700	<b>Param Reported As:</b>	NOT APPLICABLE
<b>Sample Date:</b>	2015/06	<b>Frequency:</b>	MONTHLY
<b>Regulation:</b>	MISA COMPLIANCE	<b>Sector:</b>	PETROLEUM REFINERIES
<b>Value:</b>	6668.2	<b>Component Type:</b>	AVERAGE
<b>Unit Of Measure:</b>	M3/D		
<b>Control Point Name:</b>	PLANT - PROCESS EFFLUENT		
<b>Parameter Name:</b>	FLOW		

**MISA Industrial Wastewater**  
**Discharge**

<b>Company Code:</b>	0000130104	<b>Result Structure:</b>	MISA MONTHLY REPORTING
<b>Control Point Id:</b>	0700	<b>Param Reported As:</b>	AS SULPHIDE
<b>Sample Date:</b>	2015/01	<b>Frequency:</b>	MONTHLY
<b>Regulation:</b>	MISA COMPLIANCE	<b>Sector:</b>	PETROLEUM REFINERIES
<b>Value:</b>	0.042035	<b>Component Type:</b>	MINIMUM
<b>Unit Of Measure:</b>	KG/D		
<b>Control Point Name:</b>	PLANT - PROCESS EFFLUENT		
<b>Parameter Name:</b>	SULPHIDE, UNFILTERED REACTIVE		

**MISA Industrial Wastewater**  
**Discharge**

<b>Company Code:</b>	0000130104	<b>Result Structure:</b>	MISA MONTHLY REPORTING
<b>Control Point Id:</b>	0700	<b>Param Reported As:</b>	AS SULPHIDE
<b>Sample Date:</b>	2015/01	<b>Frequency:</b>	MONTHLY
<b>Regulation:</b>	MISA COMPLIANCE	<b>Sector:</b>	PETROLEUM REFINERIES
<b>Value:</b>	0.046326	<b>Component Type:</b>	AVERAGE
<b>Unit Of Measure:</b>	KG/D		
<b>Control Point Name:</b>	PLANT - PROCESS EFFLUENT		
<b>Parameter Name:</b>	SULPHIDE, UNFILTERED REACTIVE		

**MISA Industrial Wastewater**  
**Discharge**

<b>Company Code:</b>	0000130104	<b>Result Structure:</b>	MISA MONTHLY REPORTING
<b>Control Point Id:</b>	0700	<b>Param Reported As:</b>	AS NITROGEN
<b>Sample Date:</b>	2015/02	<b>Frequency:</b>	MONTHLY
<b>Regulation:</b>	MISA COMPLIANCE	<b>Sector:</b>	PETROLEUM REFINERIES
<b>Value:</b>	0	<b>Component Type:</b>	MAXIMUM
<b>Unit Of Measure:</b>	KG/D		
<b>Control Point Name:</b>	PLANT - PROCESS EFFLUENT		
<b>Parameter Name:</b>	AMMONIUM+AMMONIA, TOTAL FILTER.REAC		

**MISA Industrial Wastewater**  
**Discharge**

<b>Company Code:</b>	0000130104	<b>Result Structure:</b>	MISA MONTHLY REPORTING
<b>Control Point Id:</b>	0700	<b>Param Reported As:</b>	AS CARBON

<b>Sample Date:</b>	2015/02	<b>Frequency:</b>	MONTHLY
<b>Regulation:</b>	MISA COMPLIANCE	<b>Sector:</b>	PETROLEUM REFINERIES
<b>Value:</b>	59.875	<b>Component Type:</b>	MAXIMUM
<b>Unit Of Measure:</b>	KG/D		
<b>Control Point Name:</b>	PLANT - PROCESS EFFLUENT		
<b>Parameter Name:</b>	CARBON, DISSOLVED ORGANIC		

**MISA Industrial Wastewater**  
**Discharge**

<b>Company Code:</b>	0000130104	<b>Result Structure:</b>	MISA MONTHLY REPORTING
<b>Control Point Id:</b>	0700	<b>Param Reported As:</b>	AS CARBON
<b>Sample Date:</b>	2015/02	<b>Frequency:</b>	MONTHLY
<b>Regulation:</b>	MISA COMPLIANCE	<b>Sector:</b>	PETROLEUM REFINERIES
<b>Value:</b>	8.5291	<b>Component Type:</b>	MINIMUM
<b>Unit Of Measure:</b>	KG/D		
<b>Control Point Name:</b>	PLANT - PROCESS EFFLUENT		
<b>Parameter Name:</b>	CARBON, DISSOLVED ORGANIC		

**MISA Industrial Wastewater**  
**Discharge**

<b>Company Code:</b>	0000130104	<b>Result Structure:</b>	MISA MONTHLY REPORTING
<b>Control Point Id:</b>	0800	<b>Param Reported As:</b>	NOT APPLICABLE
<b>Sample Date:</b>	2015/04	<b>Frequency:</b>	MONTHLY
<b>Regulation:</b>	MISA COMPLIANCE	<b>Sector:</b>	PETROLEUM REFINERIES
<b>Value:</b>	0.014475	<b>Component Type:</b>	MINIMUM
<b>Unit Of Measure:</b>	KG/D		
<b>Control Point Name:</b>	PLANT - ONCE THROUGH COOLING WATER (OTCW)		
<b>Parameter Name:</b>	BENZENE C6H6		

**MISA Industrial Wastewater**  
**Discharge**

<b>Company Code:</b>	0000130104	<b>Result Structure:</b>	MISA MONTHLY REPORTING
<b>Control Point Id:</b>	0700	<b>Param Reported As:</b>	NOT APPLICABLE
<b>Sample Date:</b>	2015/07	<b>Frequency:</b>	MONTHLY
<b>Regulation:</b>	MISA COMPLIANCE	<b>Sector:</b>	PETROLEUM REFINERIES
<b>Value:</b>	11985	<b>Component Type:</b>	MAXIMUM
<b>Unit Of Measure:</b>	M3/D		
<b>Control Point Name:</b>	PLANT - PROCESS EFFLUENT		
<b>Parameter Name:</b>	FLOW		

**MISA Industrial Wastewater**  
**Discharge**

<b>Company Code:</b>	0000130104	<b>Result Structure:</b>	MISA MONTHLY REPORTING
<b>Control Point Id:</b>	0700	<b>Param Reported As:</b>	NOT APPLICABLE
<b>Sample Date:</b>	2015/11	<b>Frequency:</b>	MONTHLY
<b>Regulation:</b>	MISA COMPLIANCE	<b>Sector:</b>	PETROLEUM REFINERIES
<b>Value:</b>	3.29	<b>Component Type:</b>	MINIMUM
<b>Unit Of Measure:</b>	KG/D		
<b>Control Point Name:</b>	PLANT - PROCESS EFFLUENT		
<b>Parameter Name:</b>	RESIDUE, PARTICULATE		

**MISA Industrial Wastewater**  
**Discharge**

<b>Company Code:</b>	0000130104	<b>Result Structure:</b>	MISA MONTHLY REPORTING
<b>Control Point Id:</b>	0700	<b>Param Reported As:</b>	NOT APPLICABLE
<b>Sample Date:</b>	2015/11	<b>Frequency:</b>	MONTHLY
<b>Regulation:</b>	MISA COMPLIANCE	<b>Sector:</b>	PETROLEUM REFINERIES
<b>Value:</b>	5.2038	<b>Component Type:</b>	AVERAGE
<b>Unit Of Measure:</b>	KG/D		
<b>Control Point Name:</b>	PLANT - PROCESS EFFLUENT		
<b>Parameter Name:</b>	RESIDUE, PARTICULATE		

**MISA Industrial Wastewater  
Discharge**

**Company Code:** 0000130104  
**Control Point Id:** 0700  
**Sample Date:** 2015/11  
**Regulation:** MISA COMPLIANCE  
**Value:** 4  
**Unit Of Measure:** KG/D  
**Control Point Name:** PLANT - PROCESS EFFLUENT  
**Parameter Name:** RESIDUE, PARTICULATE

**Result Structure:** MISA MONTHLY REPORTING  
**Param Reported As:** NOT APPLICABLE  
**Frequency:** MONTHLY  
**Sector:** PETROLEUM REFINERIES  
**Component Type:** NUM. IN AVERAGE

**MISA Industrial Wastewater  
Discharge**

**Company Code:** 0000130104  
**Control Point Id:** 0700  
**Sample Date:** 2015/11  
**Regulation:** MISA COMPLIANCE  
**Value:** 4  
**Unit Of Measure:** KG/D  
**Control Point Name:** PLANT - PROCESS EFFLUENT  
**Parameter Name:** SULPHIDE, UNFILTERED REACTIVE

**Result Structure:** MISA MONTHLY REPORTING  
**Param Reported As:** AS SULPHIDE  
**Frequency:** MONTHLY  
**Sector:** PETROLEUM REFINERIES  
**Component Type:** NUM. IN AVERAGE

**MISA Industrial Wastewater  
Discharge**

**Company Code:** 0000130104  
**Control Point Id:** 0700  
**Sample Date:** 2015/02  
**Regulation:** MISA COMPLIANCE  
**Value:** 0.00885  
**Unit Of Measure:** KG/D  
**Control Point Name:** PLANT - PROCESS EFFLUENT  
**Parameter Name:** PHENOLICS, UNFILTERED REACTIVE

**Result Structure:** MISA MONTHLY REPORTING  
**Param Reported As:** AS PHENOL  
**Frequency:** MONTHLY  
**Sector:** PETROLEUM REFINERIES  
**Component Type:** MAXIMUM

**MISA Industrial Wastewater  
Discharge**

**Company Code:** 0000130104  
**Control Point Id:** 0700  
**Sample Date:** 2015/02  
**Regulation:** MISA COMPLIANCE  
**Value:** 5.7085  
**Unit Of Measure:** KG/D  
**Control Point Name:** PLANT - PROCESS EFFLUENT  
**Parameter Name:** RESIDUE, PARTICULATE

**Result Structure:** MISA MONTHLY REPORTING  
**Param Reported As:** NOT APPLICABLE  
**Frequency:** MONTHLY  
**Sector:** PETROLEUM REFINERIES  
**Component Type:** AVERAGE

**MISA Industrial Wastewater  
Discharge**

**Company Code:** 0000130104  
**Control Point Id:** 0700  
**Sample Date:** 2015/07  
**Regulation:** MISA COMPLIANCE  
**Value:** 0.0067244  
**Unit Of Measure:** KG/D  
**Control Point Name:** PLANT - PROCESS EFFLUENT  
**Parameter Name:** PHENOLICS, UNFILTERED REACTIVE

**Result Structure:** MISA MONTHLY REPORTING  
**Param Reported As:** AS PHENOL  
**Frequency:** MONTHLY  
**Sector:** PETROLEUM REFINERIES  
**Component Type:** AVERAGE

**MISA Industrial Wastewater  
Discharge**

**Company Code:** 0000130104

**Result Structure:** MISA MONTHLY REPORTING

**Control Point Id:** 0700  
**Sample Date:** 2015/07  
**Regulation:** MISA COMPLIANCE  
**Value:** 11.985  
**Unit Of Measure:** KG/D  
**Control Point Name:** PLANT - PROCESS EFFLUENT  
**Parameter Name:** RESIDUE, PARTICULATE

**Param Reported As:** NOT APPLICABLE  
**Frequency:** MONTHLY  
**Sector:** PETROLEUM REFINERIES  
**Component Type:** MAXIMUM

**MISA Industrial Wastewater Discharge**

**Company Code:** 0000130104  
**Control Point Id:** 0700  
**Sample Date:** 2015/02  
**Regulation:** MISA COMPLIANCE  
**Value:** 0.04689  
**Unit Of Measure:** KG/D  
**Control Point Name:** PLANT - PROCESS EFFLUENT  
**Parameter Name:** SULPHIDE, UNFILTERED REACTIVE

**Result Structure:** MISA MONTHLY REPORTING  
**Param Reported As:** AS SULPHIDE  
**Frequency:** MONTHLY  
**Sector:** PETROLEUM REFINERIES  
**Component Type:** AVERAGE

**MISA Industrial Wastewater Discharge**

**Company Code:** 0000130104  
**Control Point Id:** 0700  
**Sample Date:** 2015/02  
**Regulation:** MISA COMPLIANCE  
**Value:** 0.044758  
**Unit Of Measure:** KG/D  
**Control Point Name:** PLANT - PROCESS EFFLUENT  
**Parameter Name:** SULPHIDE, UNFILTERED REACTIVE

**Result Structure:** MISA MONTHLY REPORTING  
**Param Reported As:** AS SULPHIDE  
**Frequency:** MONTHLY  
**Sector:** PETROLEUM REFINERIES  
**Component Type:** MINIMUM

**MISA Industrial Wastewater Discharge**

**Company Code:** 0000130104  
**Control Point Id:** 0700  
**Sample Date:** 2015/03  
**Regulation:** MISA COMPLIANCE  
**Value:** 25.08  
**Unit Of Measure:** KG/D  
**Control Point Name:** PLANT - PROCESS EFFLUENT  
**Parameter Name:** CARBON, DISSOLVED ORGANIC

**Result Structure:** MISA MONTHLY REPORTING  
**Param Reported As:** AS CARBON  
**Frequency:** MONTHLY  
**Sector:** PETROLEUM REFINERIES  
**Component Type:** AVERAGE

**MISA Industrial Wastewater Discharge**

**Company Code:** 0000130104  
**Control Point Id:** 0800  
**Sample Date:** 2015/09  
**Regulation:** MISA COMPLIANCE  
**Value:** 0.029908  
**Unit Of Measure:** KG/D  
**Control Point Name:** PLANT - ONCE THROUGH COOLING WATER (OTCW)  
**Parameter Name:** TOLUENE C7H8

**Result Structure:** MISA MONTHLY REPORTING  
**Param Reported As:** NOT APPLICABLE  
**Frequency:** MONTHLY  
**Sector:** PETROLEUM REFINERIES  
**Component Type:** AVERAGE

**MISA Industrial Wastewater Discharge**

**Company Code:** 0000130104  
**Control Point Id:** 0800  
**Sample Date:** 2015/10  
**Regulation:** MISA COMPLIANCE  
**Value:** 0.014279  
**Unit Of Measure:** KG/D  
**Control Point Name:** PLANT - ONCE THROUGH COOLING WATER (OTCW)

**Result Structure:** MISA MONTHLY REPORTING  
**Param Reported As:** NOT APPLICABLE  
**Frequency:** MONTHLY  
**Sector:** PETROLEUM REFINERIES  
**Component Type:** AVERAGE

Parameter Name: BENZENE C6H6

**MISA Industrial Wastewater  
Discharge**

Company Code:	0000130104	Result Structure:	MISA MONTHLY REPORTING
Control Point Id:	0700	Param Reported As:	AS NITROGEN
Sample Date:	2015/08	Frequency:	MONTHLY
Regulation:	MISA COMPLIANCE	Sector:	PETROLEUM REFINERIES
Value:	0.11101	Component Type:	AVERAGE
Unit Of Measure:	KG/D		
Control Point Name:	PLANT - PROCESS EFFLUENT		
Parameter Name:	AMMONIUM+AMMONIA, TOTAL FILTER.REAC		

**MISA Industrial Wastewater  
Discharge**

Company Code:	0000130104	Result Structure:	MISA MONTHLY REPORTING
Control Point Id:	0800	Param Reported As:	NOT APPLICABLE
Sample Date:	2015/12	Frequency:	MONTHLY
Regulation:	MISA COMPLIANCE	Sector:	PETROLEUM REFINERIES
Value:	5	Component Type:	NUM. IN AVERAGE
Unit Of Measure:	M3/D		
Control Point Name:	PLANT - ONCE THROUGH COOLING WATER (OTCW)		
Parameter Name:	FLOW		

**MISA Industrial Wastewater  
Discharge**

Company Code:	0000130104	Result Structure:	MISA MONTHLY REPORTING
Control Point Id:	0800	Param Reported As:	NOT APPLICABLE
Sample Date:	2015/01	Frequency:	MONTHLY
Regulation:	MISA COMPLIANCE	Sector:	PETROLEUM REFINERIES
Value:	4	Component Type:	NUM. IN AVERAGE
Unit Of Measure:	KG/D		
Control Point Name:	PLANT - ONCE THROUGH COOLING WATER (OTCW)		
Parameter Name:	BENZENE C6H6		

**MISA Industrial Wastewater  
Discharge**

Company Code:	0000130104	Result Structure:	MISA MONTHLY REPORTING
Control Point Id:	0800	Param Reported As:	AS PHENOL
Sample Date:	2015/01	Frequency:	MONTHLY
Regulation:	MISA COMPLIANCE	Sector:	PETROLEUM REFINERIES
Value:	4	Component Type:	NUM. IN AVERAGE
Unit Of Measure:	KG/D		
Control Point Name:	PLANT - ONCE THROUGH COOLING WATER (OTCW)		
Parameter Name:	PHENOLICS, UNFILTERED REACTIVE		

**MISA Industrial Wastewater  
Discharge**

Company Code:	0000130104	Result Structure:	MISA MONTHLY REPORTING
Control Point Id:	0800	Param Reported As:	AS SULPHIDE
Sample Date:	2015/01	Frequency:	MONTHLY
Regulation:	MISA COMPLIANCE	Sector:	PETROLEUM REFINERIES
Value:	4	Component Type:	NUM. IN AVERAGE
Unit Of Measure:	KG/D		
Control Point Name:	PLANT - ONCE THROUGH COOLING WATER (OTCW)		
Parameter Name:	SULPHIDE, UNFILTERED REACTIVE		

**MISA Industrial Wastewater  
Discharge**

<b>Company Code:</b>	0000130104	<b>Result Structure:</b>	MISA MONTHLY REPORTING
<b>Control Point Id:</b>	0800	<b>Param Reported As:</b>	AS SULPHIDE
<b>Sample Date:</b>	2015/05	<b>Frequency:</b>	MONTHLY
<b>Regulation:</b>	MISA COMPLIANCE	<b>Sector:</b>	PETROLEUM REFINERIES
<b>Value:</b>	4	<b>Component Type:</b>	NUM. IN AVERAGE
<b>Unit Of Measure:</b>	KG/D		
<b>Control Point Name:</b>	PLANT - ONCE THROUGH COOLING WATER (OTCW)		
<b>Parameter Name:</b>	SULPHIDE, UNFILTERED REACTIVE		

**MISA Industrial Wastewater**

**Discharge**

<b>Company Code:</b>	0000130104	<b>Result Structure:</b>	MISA MONTHLY REPORTING
<b>Control Point Id:</b>	0800	<b>Param Reported As:</b>	NOT APPLICABLE
<b>Sample Date:</b>	2015/06	<b>Frequency:</b>	MONTHLY
<b>Regulation:</b>	MISA COMPLIANCE	<b>Sector:</b>	PETROLEUM REFINERIES
<b>Value:</b>	0.017163	<b>Component Type:</b>	MAXIMUM
<b>Unit Of Measure:</b>	KG/D		
<b>Control Point Name:</b>	PLANT - ONCE THROUGH COOLING WATER (OTCW)		
<b>Parameter Name:</b>	BENZENE C6H6		

**MISA Industrial Wastewater**

**Discharge**

<b>Company Code:</b>	0000130104	<b>Result Structure:</b>	MISA MONTHLY REPORTING
<b>Control Point Id:</b>	0800	<b>Param Reported As:</b>	AS SULPHIDE
<b>Sample Date:</b>	2015/06	<b>Frequency:</b>	MONTHLY
<b>Regulation:</b>	MISA COMPLIANCE	<b>Sector:</b>	PETROLEUM REFINERIES
<b>Value:</b>	0.52613	<b>Component Type:</b>	AVERAGE
<b>Unit Of Measure:</b>	KG/D		
<b>Control Point Name:</b>	PLANT - ONCE THROUGH COOLING WATER (OTCW)		
<b>Parameter Name:</b>	SULPHIDE, UNFILTERED REACTIVE		

**MISA Industrial Wastewater**

**Discharge**

<b>Company Code:</b>	0000130104	<b>Result Structure:</b>	MISA MONTHLY REPORTING
<b>Control Point Id:</b>	0800	<b>Param Reported As:</b>	NOT APPLICABLE
<b>Sample Date:</b>	2015/07	<b>Frequency:</b>	MONTHLY
<b>Regulation:</b>	MISA COMPLIANCE	<b>Sector:</b>	PETROLEUM REFINERIES
<b>Value:</b>	0.015634	<b>Component Type:</b>	MAXIMUM
<b>Unit Of Measure:</b>	KG/D		
<b>Control Point Name:</b>	PLANT - ONCE THROUGH COOLING WATER (OTCW)		
<b>Parameter Name:</b>	BENZENE C6H6		

**MISA Industrial Wastewater**

**Discharge**

<b>Company Code:</b>	0000130104	<b>Result Structure:</b>	MISA MONTHLY REPORTING
<b>Control Point Id:</b>	0800	<b>Param Reported As:</b>	AS PHENOL
<b>Sample Date:</b>	2015/07	<b>Frequency:</b>	MONTHLY
<b>Regulation:</b>	MISA COMPLIANCE	<b>Sector:</b>	PETROLEUM REFINERIES
<b>Value:</b>	5	<b>Component Type:</b>	NUM. IN AVERAGE
<b>Unit Of Measure:</b>	KG/D		
<b>Control Point Name:</b>	PLANT - ONCE THROUGH COOLING WATER (OTCW)		
<b>Parameter Name:</b>	PHENOLICS, UNFILTERED REACTIVE		

**MISA Industrial Wastewater**

**Discharge**

<b>Company Code:</b>	0000130104	<b>Result Structure:</b>	MISA MONTHLY REPORTING
<b>Control Point Id:</b>	0800	<b>Param Reported As:</b>	AS SULPHIDE
<b>Sample Date:</b>	2015/07	<b>Frequency:</b>	MONTHLY
<b>Regulation:</b>	MISA COMPLIANCE	<b>Sector:</b>	PETROLEUM REFINERIES
<b>Value:</b>	0.52985	<b>Component Type:</b>	AVERAGE
<b>Unit Of Measure:</b>	KG/D		

**Control Point Name:** PLANT - ONCE THROUGH COOLING WATER (OTCW)  
**Parameter Name:** SULPHIDE, UNFILTERED REACTIVE

**MISA Industrial Wastewater  
Discharge**

<b>Company Code:</b>	0000130104	<b>Result Structure:</b>	MISA MONTHLY REPORTING
<b>Control Point Id:</b>	0800	<b>Param Reported As:</b>	NOT APPLICABLE
<b>Sample Date:</b>	2015/07	<b>Frequency:</b>	MONTHLY
<b>Regulation:</b>	MISA COMPLIANCE	<b>Sector:</b>	PETROLEUM REFINERIES
<b>Value:</b>	0.015634	<b>Component Type:</b>	MAXIMUM
<b>Unit Of Measure:</b>	KG/D		
<b>Control Point Name:</b>	PLANT - ONCE THROUGH COOLING WATER (OTCW)		
<b>Parameter Name:</b>	TOLUENE C7H8		

**MISA Industrial Wastewater  
Discharge**

<b>Company Code:</b>	0000130104	<b>Result Structure:</b>	MISA MONTHLY REPORTING
<b>Control Point Id:</b>	0800	<b>Param Reported As:</b>	NOT APPLICABLE
<b>Sample Date:</b>	2015/06	<b>Frequency:</b>	MONTHLY
<b>Regulation:</b>	MISA COMPLIANCE	<b>Sector:</b>	PETROLEUM REFINERIES
<b>Value:</b>	0.014225	<b>Component Type:</b>	MINIMUM
<b>Unit Of Measure:</b>	KG/D		
<b>Control Point Name:</b>	PLANT - ONCE THROUGH COOLING WATER (OTCW)		
<b>Parameter Name:</b>	TOLUENE C7H8		

**MISA Industrial Wastewater  
Discharge**

<b>Company Code:</b>	0000130104	<b>Result Structure:</b>	MISA MONTHLY REPORTING
<b>Control Point Id:</b>	0800	<b>Param Reported As:</b>	AS SULPHIDE
<b>Sample Date:</b>	2015/02	<b>Frequency:</b>	MONTHLY
<b>Regulation:</b>	MISA COMPLIANCE	<b>Sector:</b>	PETROLEUM REFINERIES
<b>Value:</b>	4	<b>Component Type:</b>	NUM. IN AVERAGE
<b>Unit Of Measure:</b>	KG/D		
<b>Control Point Name:</b>	PLANT - ONCE THROUGH COOLING WATER (OTCW)		
<b>Parameter Name:</b>	SULPHIDE, UNFILTERED REACTIVE		

**MISA Industrial Wastewater  
Discharge**

<b>Company Code:</b>	0000130104	<b>Result Structure:</b>	MISA MONTHLY REPORTING
<b>Control Point Id:</b>	0800	<b>Param Reported As:</b>	NOT APPLICABLE
<b>Sample Date:</b>	2015/03	<b>Frequency:</b>	MONTHLY
<b>Regulation:</b>	MISA COMPLIANCE	<b>Sector:</b>	PETROLEUM REFINERIES
<b>Value:</b>	0.014481	<b>Component Type:</b>	MINIMUM
<b>Unit Of Measure:</b>	KG/D		
<b>Control Point Name:</b>	PLANT - ONCE THROUGH COOLING WATER (OTCW)		
<b>Parameter Name:</b>	BENZENE C6H6		

**MISA Industrial Wastewater  
Discharge**

<b>Company Code:</b>	0000130104	<b>Result Structure:</b>	MISA MONTHLY REPORTING
<b>Control Point Id:</b>	0800	<b>Param Reported As:</b>	NOT APPLICABLE
<b>Sample Date:</b>	2015/08	<b>Frequency:</b>	MONTHLY
<b>Regulation:</b>	MISA COMPLIANCE	<b>Sector:</b>	PETROLEUM REFINERIES
<b>Value:</b>	0.018922	<b>Component Type:</b>	MAXIMUM
<b>Unit Of Measure:</b>	KG/D		
<b>Control Point Name:</b>	PLANT - ONCE THROUGH COOLING WATER (OTCW)		
<b>Parameter Name:</b>	TOLUENE C7H8		

**MISA Industrial Wastewater  
Discharge**



<b>Company Code:</b>	0000130104	<b>Result Structure:</b>	MISA MONTHLY REPORTING
<b>Control Point Id:</b>	0800	<b>Param Reported As:</b>	AS PHENOL
<b>Sample Date:</b>	2015/09	<b>Frequency:</b>	MONTHLY
<b>Regulation:</b>	MISA COMPLIANCE	<b>Sector:</b>	PETROLEUM REFINERIES
<b>Value:</b>	5	<b>Component Type:</b>	NUM. IN AVERAGE
<b>Unit Of Measure:</b>	KG/D		
<b>Control Point Name:</b>	PLANT - ONCE THROUGH COOLING WATER (OTCW)		
<b>Parameter Name:</b>	PHENOLICS, UNFILTERED REACTIVE		

**MISA Industrial Wastewater Discharge**

<b>Company Code:</b>	0000130104	<b>Result Structure:</b>	MISA MONTHLY REPORTING
<b>Control Point Id:</b>	0800	<b>Param Reported As:</b>	AS SULPHIDE
<b>Sample Date:</b>	2015/09	<b>Frequency:</b>	MONTHLY
<b>Regulation:</b>	MISA COMPLIANCE	<b>Sector:</b>	PETROLEUM REFINERIES
<b>Value:</b>	0.4984	<b>Component Type:</b>	AVERAGE
<b>Unit Of Measure:</b>	KG/D		
<b>Control Point Name:</b>	PLANT - ONCE THROUGH COOLING WATER (OTCW)		
<b>Parameter Name:</b>	SULPHIDE, UNFILTERED REACTIVE		

**MISA Industrial Wastewater Discharge**

<b>Company Code:</b>	0000130104	<b>Result Structure:</b>	MISA MONTHLY REPORTING
<b>Control Point Id:</b>	0800	<b>Param Reported As:</b>	AS SULPHIDE
<b>Sample Date:</b>	2015/09	<b>Frequency:</b>	MONTHLY
<b>Regulation:</b>	MISA COMPLIANCE	<b>Sector:</b>	PETROLEUM REFINERIES
<b>Value:</b>	0.52425	<b>Component Type:</b>	MAXIMUM
<b>Unit Of Measure:</b>	KG/D		
<b>Control Point Name:</b>	PLANT - ONCE THROUGH COOLING WATER (OTCW)		
<b>Parameter Name:</b>	SULPHIDE, UNFILTERED REACTIVE		

**MISA Industrial Wastewater Discharge**

<b>Company Code:</b>	0000130104	<b>Result Structure:</b>	MISA MONTHLY REPORTING
<b>Control Point Id:</b>	0800	<b>Param Reported As:</b>	NOT APPLICABLE
<b>Sample Date:</b>	2015/12	<b>Frequency:</b>	MONTHLY
<b>Regulation:</b>	MISA COMPLIANCE	<b>Sector:</b>	PETROLEUM REFINERIES
<b>Value:</b>	0.015057	<b>Component Type:</b>	AVERAGE
<b>Unit Of Measure:</b>	KG/D		
<b>Control Point Name:</b>	PLANT - ONCE THROUGH COOLING WATER (OTCW)		
<b>Parameter Name:</b>	BENZENE C6H6		

**MISA Industrial Wastewater Discharge**

<b>Company Code:</b>	0000130104	<b>Result Structure:</b>	MISA MONTHLY REPORTING
<b>Control Point Id:</b>	0700	<b>Param Reported As:</b>	AS NITROGEN
<b>Sample Date:</b>	2015/05	<b>Frequency:</b>	MONTHLY
<b>Regulation:</b>	MISA COMPLIANCE	<b>Sector:</b>	PETROLEUM REFINERIES
<b>Value:</b>	0.53716	<b>Component Type:</b>	MAXIMUM
<b>Unit Of Measure:</b>	KG/D		
<b>Control Point Name:</b>	PLANT - PROCESS EFFLUENT		
<b>Parameter Name:</b>	AMMONIUM+AMMONIA, TOTAL FILTER.REAC		

**MISA Industrial Wastewater Discharge**

<b>Company Code:</b>	0000130104	<b>Result Structure:</b>	MISA MONTHLY REPORTING
<b>Control Point Id:</b>	0700	<b>Param Reported As:</b>	AS CARBON
<b>Sample Date:</b>	2015/05	<b>Frequency:</b>	MONTHLY
<b>Regulation:</b>	MISA COMPLIANCE	<b>Sector:</b>	PETROLEUM REFINERIES
<b>Value:</b>	23.592	<b>Component Type:</b>	AVERAGE

**Unit Of Measure:** KG/D  
**Control Point Name:** PLANT - PROCESS EFFLUENT  
**Parameter Name:** CARBON, DISSOLVED ORGANIC

**MISA Industrial Wastewater**

**Discharge**

<b>Company Code:</b>	0000130104	<b>Result Structure:</b>	MISA MONTHLY REPORTING
<b>Control Point Id:</b>	0700	<b>Param Reported As:</b>	NOT APPLICABLE
<b>Sample Date:</b>	2015/05	<b>Frequency:</b>	MONTHLY
<b>Regulation:</b>	MISA COMPLIANCE	<b>Sector:</b>	PETROLEUM REFINERIES
<b>Value:</b>	4402	<b>Component Type:</b>	MINIMUM
<b>Unit Of Measure:</b>	M3/D		
<b>Control Point Name:</b>	PLANT - PROCESS EFFLUENT		
<b>Parameter Name:</b>	FLOW		

**MISA Industrial Wastewater**

**Discharge**

<b>Company Code:</b>	0000130104	<b>Result Structure:</b>	MISA MONTHLY REPORTING
<b>Control Point Id:</b>	0700	<b>Param Reported As:</b>	AS PHENOL
<b>Sample Date:</b>	2015/05	<b>Frequency:</b>	MONTHLY
<b>Regulation:</b>	MISA COMPLIANCE	<b>Sector:</b>	PETROLEUM REFINERIES
<b>Value:</b>	0.0073287	<b>Component Type:</b>	AVERAGE
<b>Unit Of Measure:</b>	KG/D		
<b>Control Point Name:</b>	PLANT - PROCESS EFFLUENT		
<b>Parameter Name:</b>	PHENOLICS, UNFILTERED REACTIVE		

**MISA Industrial Wastewater**

**Discharge**

<b>Company Code:</b>	0000130104	<b>Result Structure:</b>	MISA MONTHLY REPORTING
<b>Control Point Id:</b>	0700	<b>Param Reported As:</b>	NOT APPLICABLE
<b>Sample Date:</b>	2015/09	<b>Frequency:</b>	MONTHLY
<b>Regulation:</b>	MISA COMPLIANCE	<b>Sector:</b>	PETROLEUM REFINERIES
<b>Value:</b>	30	<b>Component Type:</b>	NUM. IN AVERAGE
<b>Unit Of Measure:</b>	KG/D		
<b>Control Point Name:</b>	PLANT - PROCESS EFFLUENT		
<b>Parameter Name:</b>	RESIDUE, PART LOSS ON IGNIT.		

**MISA Industrial Wastewater**

**Discharge**

<b>Company Code:</b>	0000130104	<b>Result Structure:</b>	MISA MONTHLY REPORTING
<b>Control Point Id:</b>	0700	<b>Param Reported As:</b>	NOT APPLICABLE
<b>Sample Date:</b>	2015/09	<b>Frequency:</b>	MONTHLY
<b>Regulation:</b>	MISA COMPLIANCE	<b>Sector:</b>	PETROLEUM REFINERIES
<b>Value:</b>	2.9384	<b>Component Type:</b>	AVERAGE
<b>Unit Of Measure:</b>	KG/D		
<b>Control Point Name:</b>	PLANT - PROCESS EFFLUENT		
<b>Parameter Name:</b>	SOLVENT EXTRACTABLES		

**MISA Industrial Wastewater**

**Discharge**

<b>Company Code:</b>	0000130104	<b>Result Structure:</b>	MISA MONTHLY REPORTING
<b>Control Point Id:</b>	0800	<b>Param Reported As:</b>	NOT APPLICABLE
<b>Sample Date:</b>	2015/11	<b>Frequency:</b>	MONTHLY
<b>Regulation:</b>	MISA COMPLIANCE	<b>Sector:</b>	PETROLEUM REFINERIES
<b>Value:</b>	0.015049	<b>Component Type:</b>	AVERAGE
<b>Unit Of Measure:</b>	KG/D		
<b>Control Point Name:</b>	PLANT - ONCE THROUGH COOLING WATER (OTCW)		
<b>Parameter Name:</b>	BENZENE C6H6		

**MISA Industrial Wastewater**

**Discharge**

**Company Code:** 0000130104  
**Control Point Id:** 0700  
**Sample Date:** 2015/01  
**Regulation:** MISA COMPLIANCE  
**Value:** 9296  
**Unit Of Measure:** M3/D  
**Control Point Name:** PLANT - PROCESS EFFLUENT  
**Parameter Name:** FLOW

**Result Structure:** MISA MONTHLY REPORTING  
**Param Reported As:** NOT APPLICABLE  
**Frequency:** MONTHLY  
**Sector:** PETROLEUM REFINERIES  
**Component Type:** MAXIMUM

**MISA Industrial Wastewater  
Discharge**

**Company Code:** 0000130104  
**Control Point Id:** 0700  
**Sample Date:** 2015/12  
**Regulation:** MISA COMPLIANCE  
**Value:** 5  
**Unit Of Measure:** KG/D  
**Control Point Name:** PLANT - PROCESS EFFLUENT  
**Parameter Name:** CARBON, DISSOLVED ORGANIC

**Result Structure:** MISA MONTHLY REPORTING  
**Param Reported As:** AS CARBON  
**Frequency:** MONTHLY  
**Sector:** PETROLEUM REFINERIES  
**Component Type:** NUM. IN AVERAGE

**MISA Industrial Wastewater  
Discharge**

**Company Code:** 0000130104  
**Control Point Id:** 0700  
**Sample Date:** 2015/12  
**Regulation:** MISA COMPLIANCE  
**Value:** 5  
**Unit Of Measure:** KG/D  
**Control Point Name:** PLANT - PROCESS EFFLUENT  
**Parameter Name:** PHOSPHORUS, UNFILTERED TOTAL

**Result Structure:** MISA MONTHLY REPORTING  
**Param Reported As:** AS PHOSPHORUS  
**Frequency:** MONTHLY  
**Sector:** PETROLEUM REFINERIES  
**Component Type:** NUM. IN AVERAGE

**MISA Industrial Wastewater  
Discharge**

**Company Code:** 0000130104  
**Control Point Id:** 0700  
**Sample Date:** 2015/06  
**Regulation:** MISA COMPLIANCE  
**Value:** 30  
**Unit Of Measure:** M3/D  
**Control Point Name:** PLANT - PROCESS EFFLUENT  
**Parameter Name:** FLOW

**Result Structure:** MISA MONTHLY REPORTING  
**Param Reported As:** NOT APPLICABLE  
**Frequency:** MONTHLY  
**Sector:** PETROLEUM REFINERIES  
**Component Type:** NUM. IN AVERAGE

**MISA Industrial Wastewater  
Discharge**

**Company Code:** 0000130104  
**Control Point Id:** 0700  
**Sample Date:** 2015/10  
**Regulation:** MISA COMPLIANCE  
**Value:** 5.3895  
**Unit Of Measure:** KG/D  
**Control Point Name:** PLANT - PROCESS EFFLUENT  
**Parameter Name:** RESIDUE, PARTICULATE

**Result Structure:** MISA MONTHLY REPORTING  
**Param Reported As:** NOT APPLICABLE  
**Frequency:** MONTHLY  
**Sector:** PETROLEUM REFINERIES  
**Component Type:** AVERAGE

**MISA Industrial Wastewater  
Discharge**

**Company Code:** 0000130104  
**Control Point Id:** 0700  
**Sample Date:** 2015/10  
**Regulation:** MISA COMPLIANCE

**Result Structure:** MISA MONTHLY REPORTING  
**Param Reported As:** NOT APPLICABLE  
**Frequency:** MONTHLY  
**Sector:** PETROLEUM REFINERIES

**Value:** 5.7148  
**Unit Of Measure:** KG/D  
**Control Point Name:** PLANT - PROCESS EFFLUENT  
**Parameter Name:** RESIDUE,PART LOSS ON IGNIT.

**Component Type:** AVERAGE

**MISA Industrial Wastewater Discharge**

**Company Code:** 0000130104  
**Control Point Id:** 0700  
**Sample Date:** 2015/10  
**Regulation:** MISA COMPLIANCE  
**Value:** 9.188  
**Unit Of Measure:** KG/D  
**Control Point Name:** PLANT - PROCESS EFFLUENT  
**Parameter Name:** RESIDUE,PART LOSS ON IGNIT.

**Result Structure:** MISA MONTHLY REPORTING  
**Param Reported As:** NOT APPLICABLE  
**Frequency:** MONTHLY  
**Sector:** PETROLEUM REFINERIES  
**Component Type:** MAXIMUM

**MISA Industrial Wastewater Discharge**

**Company Code:** 0000130104  
**Control Point Id:** 0700  
**Sample Date:** 2015/11  
**Regulation:** MISA COMPLIANCE  
**Value:** 4  
**Unit Of Measure:** KG/D  
**Control Point Name:** PLANT - PROCESS EFFLUENT  
**Parameter Name:** AMMONIUM+AMMONIA, TOTAL FILTER.REAC

**Result Structure:** MISA MONTHLY REPORTING  
**Param Reported As:** AS NITROGEN  
**Frequency:** MONTHLY  
**Sector:** PETROLEUM REFINERIES  
**Component Type:** NUM. IN AVERAGE

**MISA Industrial Wastewater Discharge**

**Company Code:** 0000130104  
**Control Point Id:** 0700  
**Sample Date:** 2015/01  
**Regulation:** MISA COMPLIANCE  
**Value:** 4  
**Unit Of Measure:** KG/D  
**Control Point Name:** PLANT - PROCESS EFFLUENT  
**Parameter Name:** PHOSPHORUS,UNFILTERED TOTAL

**Result Structure:** MISA MONTHLY REPORTING  
**Param Reported As:** AS PHOSPHORUS  
**Frequency:** MONTHLY  
**Sector:** PETROLEUM REFINERIES  
**Component Type:** NUM. IN AVERAGE

**MISA Industrial Wastewater Discharge**

**Company Code:** 0000130104  
**Control Point Id:** 0700  
**Sample Date:** 2015/01  
**Regulation:** MISA COMPLIANCE  
**Value:** 4  
**Unit Of Measure:** KG/D  
**Control Point Name:** PLANT - PROCESS EFFLUENT  
**Parameter Name:** RESIDUE, PARTICULATE

**Result Structure:** MISA MONTHLY REPORTING  
**Param Reported As:** NOT APPLICABLE  
**Frequency:** MONTHLY  
**Sector:** PETROLEUM REFINERIES  
**Component Type:** NUM. IN AVERAGE

**MISA Industrial Wastewater Discharge**

**Company Code:** 0000130104  
**Control Point Id:** 0800  
**Sample Date:** 2015/04  
**Regulation:** MISA COMPLIANCE  
**Value:** 0.024587  
**Unit Of Measure:** KG/D  
**Control Point Name:** PLANT - ONCE THROUGH COOLING WATER (OTCW)  
**Parameter Name:** TOLUENE C7H8

**Result Structure:** MISA MONTHLY REPORTING  
**Param Reported As:** NOT APPLICABLE  
**Frequency:** MONTHLY  
**Sector:** PETROLEUM REFINERIES  
**Component Type:** MAXIMUM

**MISA Industrial Wastewater**  
**Discharge**

<b>Company Code:</b>	0000130104	<b>Result Structure:</b>	MISA MONTHLY REPORTING
<b>Control Point Id:</b>	0800	<b>Param Reported As:</b>	NOT APPLICABLE
<b>Sample Date:</b>	2015/05	<b>Frequency:</b>	MONTHLY
<b>Regulation:</b>	MISA COMPLIANCE	<b>Sector:</b>	PETROLEUM REFINERIES
<b>Value:</b>	74313.5	<b>Component Type:</b>	MAXIMUM
<b>Unit Of Measure:</b>	M3/D		
<b>Control Point Name:</b>	PLANT - ONCE THROUGH COOLING WATER (OTCW)		
<b>Parameter Name:</b>	FLOW		

**MISA Industrial Wastewater**  
**Discharge**

<b>Company Code:</b>	0000130104	<b>Result Structure:</b>	MISA MONTHLY REPORTING
<b>Control Point Id:</b>	0700	<b>Param Reported As:</b>	NOT APPLICABLE
<b>Sample Date:</b>	2015/06	<b>Frequency:</b>	MONTHLY
<b>Regulation:</b>	MISA COMPLIANCE	<b>Sector:</b>	PETROLEUM REFINERIES
<b>Value:</b>	3.5339	<b>Component Type:</b>	MAXIMUM
<b>Unit Of Measure:</b>	KG/D		
<b>Control Point Name:</b>	PLANT - PROCESS EFFLUENT		
<b>Parameter Name:</b>	SOLVENT EXTRACTABLES		

**MISA Industrial Wastewater**  
**Discharge**

<b>Company Code:</b>	0000130104	<b>Result Structure:</b>	MISA MONTHLY REPORTING
<b>Control Point Id:</b>	0700	<b>Param Reported As:</b>	NOT APPLICABLE
<b>Sample Date:</b>	2015/03	<b>Frequency:</b>	MONTHLY
<b>Regulation:</b>	MISA COMPLIANCE	<b>Sector:</b>	PETROLEUM REFINERIES
<b>Value:</b>	31	<b>Component Type:</b>	NUM. IN AVERAGE
<b>Unit Of Measure:</b>	M3/D		
<b>Control Point Name:</b>	PLANT - PROCESS EFFLUENT		
<b>Parameter Name:</b>	FLOW		

**MISA Industrial Wastewater**  
**Discharge**

<b>Company Code:</b>	0000130104	<b>Result Structure:</b>	MISA MONTHLY REPORTING
<b>Control Point Id:</b>	0700	<b>Param Reported As:</b>	NOT APPLICABLE
<b>Sample Date:</b>	2015/03	<b>Frequency:</b>	MONTHLY
<b>Regulation:</b>	MISA COMPLIANCE	<b>Sector:</b>	PETROLEUM REFINERIES
<b>Value:</b>	8917	<b>Component Type:</b>	MAXIMUM
<b>Unit Of Measure:</b>	M3/D		
<b>Control Point Name:</b>	PLANT - PROCESS EFFLUENT		
<b>Parameter Name:</b>	FLOW		

**MISA Industrial Wastewater**  
**Discharge**

<b>Company Code:</b>	0000130104	<b>Result Structure:</b>	MISA MONTHLY REPORTING
<b>Control Point Id:</b>	0700	<b>Param Reported As:</b>	AS PHENOL
<b>Sample Date:</b>	2015/03	<b>Frequency:</b>	MONTHLY
<b>Regulation:</b>	MISA COMPLIANCE	<b>Sector:</b>	PETROLEUM REFINERIES
<b>Value:</b>	0.008917	<b>Component Type:</b>	MAXIMUM
<b>Unit Of Measure:</b>	KG/D		
<b>Control Point Name:</b>	PLANT - PROCESS EFFLUENT		
<b>Parameter Name:</b>	PHENOLICS, UNFILTERED REACTIVE		

**MISA Industrial Wastewater**  
**Discharge**

<b>Company Code:</b>	0000130104	<b>Result Structure:</b>	MISA MONTHLY REPORTING
<b>Control Point Id:</b>	0700	<b>Param Reported As:</b>	AS PHOSPHORUS
<b>Sample Date:</b>	2015/03	<b>Frequency:</b>	MONTHLY

<b>Regulation:</b>	MISA COMPLIANCE	<b>Sector:</b>	PETROLEUM REFINERIES
<b>Value:</b>	4	<b>Component Type:</b>	NUM. IN AVERAGE
<b>Unit Of Measure:</b>	KG/D		
<b>Control Point Name:</b>	PLANT - PROCESS EFFLUENT		
<b>Parameter Name:</b>	PHOSPHORUS,UNFILTERED TOTAL		

**MISA Industrial Wastewater Discharge**

<b>Company Code:</b>	0000130104	<b>Result Structure:</b>	MISA MONTHLY REPORTING
<b>Control Point Id:</b>	0700	<b>Param Reported As:</b>	NOT APPLICABLE
<b>Sample Date:</b>	2015/08	<b>Frequency:</b>	MONTHLY
<b>Regulation:</b>	MISA COMPLIANCE	<b>Sector:</b>	PETROLEUM REFINERIES
<b>Value:</b>	6760.5	<b>Component Type:</b>	AVERAGE
<b>Unit Of Measure:</b>	M3/D		
<b>Control Point Name:</b>	PLANT - PROCESS EFFLUENT		
<b>Parameter Name:</b>	FLOW		

**MISA Industrial Wastewater Discharge**

<b>Company Code:</b>	0000130104	<b>Result Structure:</b>	MISA MONTHLY REPORTING
<b>Control Point Id:</b>	0700	<b>Param Reported As:</b>	NOT APPLICABLE
<b>Sample Date:</b>	2015/03	<b>Frequency:</b>	MONTHLY
<b>Regulation:</b>	MISA COMPLIANCE	<b>Sector:</b>	PETROLEUM REFINERIES
<b>Value:</b>	8.917	<b>Component Type:</b>	MAXIMUM
<b>Unit Of Measure:</b>	KG/D		
<b>Control Point Name:</b>	PLANT - PROCESS EFFLUENT		
<b>Parameter Name:</b>	RESIDUE,PART LOSS ON IGNIT.		

**MISA Industrial Wastewater Discharge**

<b>Company Code:</b>	0000130104	<b>Result Structure:</b>	MISA MONTHLY REPORTING
<b>Control Point Id:</b>	0700	<b>Param Reported As:</b>	NOT APPLICABLE
<b>Sample Date:</b>	2015/03	<b>Frequency:</b>	MONTHLY
<b>Regulation:</b>	MISA COMPLIANCE	<b>Sector:</b>	PETROLEUM REFINERIES
<b>Value:</b>	4.5477	<b>Component Type:</b>	MAXIMUM
<b>Unit Of Measure:</b>	KG/D		
<b>Control Point Name:</b>	PLANT - PROCESS EFFLUENT		
<b>Parameter Name:</b>	SOLVENT EXTRACTABLES		

**MISA Industrial Wastewater Discharge**

<b>Company Code:</b>	0000130104	<b>Result Structure:</b>	MISA MONTHLY REPORTING
<b>Control Point Id:</b>	0800	<b>Param Reported As:</b>	AS PHENOL
<b>Sample Date:</b>	2015/03	<b>Frequency:</b>	MONTHLY
<b>Regulation:</b>	MISA COMPLIANCE	<b>Sector:</b>	PETROLEUM REFINERIES
<b>Value:</b>	0.073858	<b>Component Type:</b>	AVERAGE
<b>Unit Of Measure:</b>	KG/D		
<b>Control Point Name:</b>	PLANT - ONCE THROUGH COOLING WATER (OTCW)		
<b>Parameter Name:</b>	PHENOLICS, UNFILTERED REACTIVE		

**MISA Industrial Wastewater Discharge**

<b>Company Code:</b>	0000130104	<b>Result Structure:</b>	MISA MONTHLY REPORTING
<b>Control Point Id:</b>	0700	<b>Param Reported As:</b>	AS PHENOL
<b>Sample Date:</b>	2015/04	<b>Frequency:</b>	MONTHLY
<b>Regulation:</b>	MISA COMPLIANCE	<b>Sector:</b>	PETROLEUM REFINERIES
<b>Value:</b>	0.012287	<b>Component Type:</b>	MAXIMUM
<b>Unit Of Measure:</b>	KG/D		
<b>Control Point Name:</b>	PLANT - PROCESS EFFLUENT		
<b>Parameter Name:</b>	PHENOLICS, UNFILTERED REACTIVE		

**MISA Industrial Wastewater  
Discharge**

<b>Company Code:</b>	0000130104	<b>Result Structure:</b>	MISA MONTHLY REPORTING
<b>Control Point Id:</b>	0700	<b>Param Reported As:</b>	AS PHOSPHORUS
<b>Sample Date:</b>	2015/04	<b>Frequency:</b>	MONTHLY
<b>Regulation:</b>	MISA COMPLIANCE	<b>Sector:</b>	PETROLEUM REFINERIES
<b>Value:</b>	2.6769	<b>Component Type:</b>	MAXIMUM
<b>Unit Of Measure:</b>	KG/D		
<b>Control Point Name:</b>	PLANT - PROCESS EFFLUENT		
<b>Parameter Name:</b>	PHOSPHORUS,UNFILTERED TOTAL		

**MISA Industrial Wastewater  
Discharge**

<b>Company Code:</b>	0000130104	<b>Result Structure:</b>	MISA MONTHLY REPORTING
<b>Control Point Id:</b>	0700	<b>Param Reported As:</b>	NOT APPLICABLE
<b>Sample Date:</b>	2015/08	<b>Frequency:</b>	MONTHLY
<b>Regulation:</b>	MISA COMPLIANCE	<b>Sector:</b>	PETROLEUM REFINERIES
<b>Value:</b>	39.33	<b>Component Type:</b>	MAXIMUM
<b>Unit Of Measure:</b>	KG/D		
<b>Control Point Name:</b>	PLANT - PROCESS EFFLUENT		
<b>Parameter Name:</b>	RESIDUE,PART LOSS ON IGNIT.		

**MISA Industrial Wastewater  
Discharge**

<b>Company Code:</b>	0000130104	<b>Result Structure:</b>	MISA MONTHLY REPORTING
<b>Control Point Id:</b>	0700	<b>Param Reported As:</b>	NOT APPLICABLE
<b>Sample Date:</b>	2015/08	<b>Frequency:</b>	MONTHLY
<b>Regulation:</b>	MISA COMPLIANCE	<b>Sector:</b>	PETROLEUM REFINERIES
<b>Value:</b>	4.177	<b>Component Type:</b>	MINIMUM
<b>Unit Of Measure:</b>	KG/D		
<b>Control Point Name:</b>	PLANT - PROCESS EFFLUENT		
<b>Parameter Name:</b>	RESIDUE,PART LOSS ON IGNIT.		

**MISA Industrial Wastewater  
Discharge**

<b>Company Code:</b>	0000130104	<b>Result Structure:</b>	MISA MONTHLY REPORTING
<b>Control Point Id:</b>	0800	<b>Param Reported As:</b>	AS PHENOL
<b>Sample Date:</b>	2015/05	<b>Frequency:</b>	MONTHLY
<b>Regulation:</b>	MISA COMPLIANCE	<b>Sector:</b>	PETROLEUM REFINERIES
<b>Value:</b>	4	<b>Component Type:</b>	NUM. IN AVERAGE
<b>Unit Of Measure:</b>	KG/D		
<b>Control Point Name:</b>	PLANT - ONCE THROUGH COOLING WATER (OTCW)		
<b>Parameter Name:</b>	PHENOLICS, UNFILTERED REACTIVE		

**MISA Industrial Wastewater  
Discharge**

<b>Company Code:</b>	0000130104	<b>Result Structure:</b>	MISA MONTHLY REPORTING
<b>Control Point Id:</b>	0700	<b>Param Reported As:</b>	AS NITROGEN
<b>Sample Date:</b>	2015/10	<b>Frequency:</b>	MONTHLY
<b>Regulation:</b>	MISA COMPLIANCE	<b>Sector:</b>	PETROLEUM REFINERIES
<b>Value:</b>	0.2153	<b>Component Type:</b>	MAXIMUM
<b>Unit Of Measure:</b>	KG/D		
<b>Control Point Name:</b>	PLANT - PROCESS EFFLUENT		
<b>Parameter Name:</b>	AMMONIUM+AMMONIA, TOTAL FILTER.REAC		

**MISA Industrial Wastewater  
Discharge**

<b>Company Code:</b>	0000130104	<b>Result Structure:</b>	MISA MONTHLY REPORTING
<b>Control Point Id:</b>	0700	<b>Param Reported As:</b>	AS NITROGEN



<b>Sample Date:</b>	2015/10	<b>Frequency:</b>	MONTHLY
<b>Regulation:</b>	MISA COMPLIANCE	<b>Sector:</b>	PETROLEUM REFINERIES
<b>Value:</b>	0	<b>Component Type:</b>	MINIMUM
<b>Unit Of Measure:</b>	KG/D		
<b>Control Point Name:</b>	PLANT - PROCESS EFFLUENT		
<b>Parameter Name:</b>	AMMONIUM+AMMONIA, TOTAL FILTER.REAC		

**MISA Industrial Wastewater**  
**Discharge**

<b>Company Code:</b>	0000130104	<b>Result Structure:</b>	MISA MONTHLY REPORTING
<b>Control Point Id:</b>	0700	<b>Param Reported As:</b>	AS NITROGEN
<b>Sample Date:</b>	2015/10	<b>Frequency:</b>	MONTHLY
<b>Regulation:</b>	MISA COMPLIANCE	<b>Sector:</b>	PETROLEUM REFINERIES
<b>Value:</b>	4	<b>Component Type:</b>	NUM. IN AVERAGE
<b>Unit Of Measure:</b>	KG/D		
<b>Control Point Name:</b>	PLANT - PROCESS EFFLUENT		
<b>Parameter Name:</b>	AMMONIUM+AMMONIA, TOTAL FILTER.REAC		

**MISA Industrial Wastewater**  
**Discharge**

<b>Company Code:</b>	0000130104	<b>Result Structure:</b>	MISA MONTHLY REPORTING
<b>Control Point Id:</b>	0700	<b>Param Reported As:</b>	NOT APPLICABLE
<b>Sample Date:</b>	2015/05	<b>Frequency:</b>	MONTHLY
<b>Regulation:</b>	MISA COMPLIANCE	<b>Sector:</b>	PETROLEUM REFINERIES
<b>Value:</b>	7.8388	<b>Component Type:</b>	AVERAGE
<b>Unit Of Measure:</b>	KG/D		
<b>Control Point Name:</b>	PLANT - PROCESS EFFLUENT		
<b>Parameter Name:</b>	RESIDUE, PARTICULATE		

**MISA Industrial Wastewater**  
**Discharge**

<b>Company Code:</b>	0000130104	<b>Result Structure:</b>	MISA MONTHLY REPORTING
<b>Control Point Id:</b>	0700	<b>Param Reported As:</b>	NOT APPLICABLE
<b>Sample Date:</b>	2015/05	<b>Frequency:</b>	MONTHLY
<b>Regulation:</b>	MISA COMPLIANCE	<b>Sector:</b>	PETROLEUM REFINERIES
<b>Value:</b>	4	<b>Component Type:</b>	NUM. IN AVERAGE
<b>Unit Of Measure:</b>	KG/D		
<b>Control Point Name:</b>	PLANT - PROCESS EFFLUENT		
<b>Parameter Name:</b>	SOLVENT EXTRACTABLES		

**MISA Industrial Wastewater**  
**Discharge**

<b>Company Code:</b>	0000130104	<b>Result Structure:</b>	MISA MONTHLY REPORTING
<b>Control Point Id:</b>	0800	<b>Param Reported As:</b>	AS PHENOL
<b>Sample Date:</b>	2015/10	<b>Frequency:</b>	MONTHLY
<b>Regulation:</b>	MISA COMPLIANCE	<b>Sector:</b>	PETROLEUM REFINERIES
<b>Value:</b>	0.068357	<b>Component Type:</b>	MINIMUM
<b>Unit Of Measure:</b>	KG/D		
<b>Control Point Name:</b>	PLANT - ONCE THROUGH COOLING WATER (OTCW)		
<b>Parameter Name:</b>	PHENOLICS, UNFILTERED REACTIVE		

**MISA Industrial Wastewater**  
**Discharge**

<b>Company Code:</b>	0000130104	<b>Result Structure:</b>	MISA MONTHLY REPORTING
<b>Control Point Id:</b>	0800	<b>Param Reported As:</b>	AS PHENOL
<b>Sample Date:</b>	2015/10	<b>Frequency:</b>	MONTHLY
<b>Regulation:</b>	MISA COMPLIANCE	<b>Sector:</b>	PETROLEUM REFINERIES
<b>Value:</b>	4	<b>Component Type:</b>	NUM. IN AVERAGE
<b>Unit Of Measure:</b>	KG/D		
<b>Control Point Name:</b>	PLANT - ONCE THROUGH COOLING WATER (OTCW)		
<b>Parameter Name:</b>	PHENOLICS, UNFILTERED REACTIVE		

**MISA Industrial Wastewater  
Discharge**

<b>Company Code:</b>	0000130104	<b>Result Structure:</b>	MISA MONTHLY REPORTING
<b>Control Point Id:</b>	0700	<b>Param Reported As:</b>	NOT APPLICABLE
<b>Sample Date:</b>	2015/12	<b>Frequency:</b>	MONTHLY
<b>Regulation:</b>	MISA COMPLIANCE	<b>Sector:</b>	PETROLEUM REFINERIES
<b>Value:</b>	5.8822	<b>Component Type:</b>	AVERAGE
<b>Unit Of Measure:</b>	KG/D		
<b>Control Point Name:</b>	PLANT - PROCESS EFFLUENT		
<b>Parameter Name:</b>	RESIDUE,PART LOSS ON IGNIT.		

**MISA Industrial Wastewater  
Discharge**

<b>Company Code:</b>	0000130104	<b>Result Structure:</b>	MISA MONTHLY REPORTING
<b>Control Point Id:</b>	0700	<b>Param Reported As:</b>	NOT APPLICABLE
<b>Sample Date:</b>	2015/12	<b>Frequency:</b>	MONTHLY
<b>Regulation:</b>	MISA COMPLIANCE	<b>Sector:</b>	PETROLEUM REFINERIES
<b>Value:</b>	10.186	<b>Component Type:</b>	MAXIMUM
<b>Unit Of Measure:</b>	KG/D		
<b>Control Point Name:</b>	PLANT - PROCESS EFFLUENT		
<b>Parameter Name:</b>	RESIDUE,PART LOSS ON IGNIT.		

**MISA Industrial Wastewater  
Discharge**

<b>Company Code:</b>	0000130104	<b>Result Structure:</b>	MISA MONTHLY REPORTING
<b>Control Point Id:</b>	0800	<b>Param Reported As:</b>	AS PHENOL
<b>Sample Date:</b>	2015/11	<b>Frequency:</b>	MONTHLY
<b>Regulation:</b>	MISA COMPLIANCE	<b>Sector:</b>	PETROLEUM REFINERIES
<b>Value:</b>	0.075546	<b>Component Type:</b>	MAXIMUM
<b>Unit Of Measure:</b>	KG/D		
<b>Control Point Name:</b>	PLANT - ONCE THROUGH COOLING WATER (OTCW)		
<b>Parameter Name:</b>	PHENOLICS, UNFILTERED REACTIVE		

**MISA Industrial Wastewater  
Discharge**

<b>Company Code:</b>	0000130104	<b>Result Structure:</b>	MISA MONTHLY REPORTING
<b>Control Point Id:</b>	0700	<b>Param Reported As:</b>	AS PHENOL
<b>Sample Date:</b>	2015/06	<b>Frequency:</b>	MONTHLY
<b>Regulation:</b>	MISA COMPLIANCE	<b>Sector:</b>	PETROLEUM REFINERIES
<b>Value:</b>	0.009958	<b>Component Type:</b>	MAXIMUM
<b>Unit Of Measure:</b>	KG/D		
<b>Control Point Name:</b>	PLANT - PROCESS EFFLUENT		
<b>Parameter Name:</b>	PHENOLICS, UNFILTERED REACTIVE		

**MISA Industrial Wastewater  
Discharge**

<b>Company Code:</b>	0000130104	<b>Result Structure:</b>	MISA MONTHLY REPORTING
<b>Control Point Id:</b>	0700	<b>Param Reported As:</b>	AS PHOSPHORUS
<b>Sample Date:</b>	2015/06	<b>Frequency:</b>	MONTHLY
<b>Regulation:</b>	MISA COMPLIANCE	<b>Sector:</b>	PETROLEUM REFINERIES
<b>Value:</b>	1.2697	<b>Component Type:</b>	MINIMUM
<b>Unit Of Measure:</b>	KG/D		
<b>Control Point Name:</b>	PLANT - PROCESS EFFLUENT		
<b>Parameter Name:</b>	PHOSPHORUS,UNFILTERED TOTAL		

**MISA Industrial Wastewater  
Discharge**

<b>Company Code:</b>	0000130104	<b>Result Structure:</b>	MISA MONTHLY REPORTING
----------------------	------------	--------------------------	------------------------

<b>Control Point Id:</b>	0700	<b>Param Reported As:</b>	AS PHOSPHORUS
<b>Sample Date:</b>	2015/06	<b>Frequency:</b>	MONTHLY
<b>Regulation:</b>	MISA COMPLIANCE	<b>Sector:</b>	PETROLEUM REFINERIES
<b>Value:</b>	4	<b>Component Type:</b>	NUM. IN AVERAGE
<b>Unit Of Measure:</b>	KG/D		
<b>Control Point Name:</b>	PLANT - PROCESS EFFLUENT		
<b>Parameter Name:</b>	PHOSPHORUS, UNFILTERED TOTAL		

**MISA Industrial Wastewater Discharge**

<b>Company Code:</b>	0000130104	<b>Result Structure:</b>	MISA MONTHLY REPORTING
<b>Control Point Id:</b>	0700	<b>Param Reported As:</b>	AS SULPHIDE
<b>Sample Date:</b>	2015/01	<b>Frequency:</b>	MONTHLY
<b>Regulation:</b>	MISA COMPLIANCE	<b>Sector:</b>	PETROLEUM REFINERIES
<b>Value:</b>	0.050015	<b>Component Type:</b>	MAXIMUM
<b>Unit Of Measure:</b>	KG/D		
<b>Control Point Name:</b>	PLANT - PROCESS EFFLUENT		
<b>Parameter Name:</b>	SULPHIDE, UNFILTERED REACTIVE		

**MISA Industrial Wastewater Discharge**

<b>Company Code:</b>	0000130104	<b>Result Structure:</b>	MISA MONTHLY REPORTING
<b>Control Point Id:</b>	0700	<b>Param Reported As:</b>	AS SULPHIDE
<b>Sample Date:</b>	2015/06	<b>Frequency:</b>	MONTHLY
<b>Regulation:</b>	MISA COMPLIANCE	<b>Sector:</b>	PETROLEUM REFINERIES
<b>Value:</b>	0.04777	<b>Component Type:</b>	AVERAGE
<b>Unit Of Measure:</b>	KG/D		
<b>Control Point Name:</b>	PLANT - PROCESS EFFLUENT		
<b>Parameter Name:</b>	SULPHIDE, UNFILTERED REACTIVE		

**MISA Industrial Wastewater Discharge**

<b>Company Code:</b>	0000130104	<b>Result Structure:</b>	MISA MONTHLY REPORTING
<b>Control Point Id:</b>	0700	<b>Param Reported As:</b>	AS SULPHIDE
<b>Sample Date:</b>	2015/06	<b>Frequency:</b>	MONTHLY
<b>Regulation:</b>	MISA COMPLIANCE	<b>Sector:</b>	PETROLEUM REFINERIES
<b>Value:</b>	0.042938	<b>Component Type:</b>	MINIMUM
<b>Unit Of Measure:</b>	KG/D		
<b>Control Point Name:</b>	PLANT - PROCESS EFFLUENT		
<b>Parameter Name:</b>	SULPHIDE, UNFILTERED REACTIVE		

**MISA Industrial Wastewater Discharge**

<b>Company Code:</b>	0000130104	<b>Result Structure:</b>	MISA MONTHLY REPORTING
<b>Control Point Id:</b>	0700	<b>Param Reported As:</b>	AS CARBON
<b>Sample Date:</b>	2015/07	<b>Frequency:</b>	MONTHLY
<b>Regulation:</b>	MISA COMPLIANCE	<b>Sector:</b>	PETROLEUM REFINERIES
<b>Value:</b>	33.245	<b>Component Type:</b>	AVERAGE
<b>Unit Of Measure:</b>	KG/D		
<b>Control Point Name:</b>	PLANT - PROCESS EFFLUENT		
<b>Parameter Name:</b>	CARBON, DISSOLVED ORGANIC		

**MISA Industrial Wastewater Discharge**

<b>Company Code:</b>	0000130104	<b>Result Structure:</b>	MISA MONTHLY REPORTING
<b>Control Point Id:</b>	0700	<b>Param Reported As:</b>	NOT APPLICABLE
<b>Sample Date:</b>	2015/11	<b>Frequency:</b>	MONTHLY
<b>Regulation:</b>	MISA COMPLIANCE	<b>Sector:</b>	PETROLEUM REFINERIES
<b>Value:</b>	9.212	<b>Component Type:</b>	MAXIMUM
<b>Unit Of Measure:</b>	KG/D		
<b>Control Point Name:</b>	PLANT - PROCESS EFFLUENT		

**Parameter Name:** RESIDUE,PART LOSS ON IGNIT.

**MISA Industrial Wastewater  
Discharge**

<b>Company Code:</b>	0000130104	<b>Result Structure:</b>	MISA MONTHLY REPORTING
<b>Control Point Id:</b>	0700	<b>Param Reported As:</b>	NOT APPLICABLE
<b>Sample Date:</b>	2015/11	<b>Frequency:</b>	MONTHLY
<b>Regulation:</b>	MISA COMPLIANCE	<b>Sector:</b>	PETROLEUM REFINERIES
<b>Value:</b>	30	<b>Component Type:</b>	NUM. IN AVERAGE
<b>Unit Of Measure:</b>	KG/D		
<b>Control Point Name:</b>	PLANT - PROCESS EFFLUENT		
<b>Parameter Name:</b>	RESIDUE,PART LOSS ON IGNIT.		

**MISA Industrial Wastewater  
Discharge**

<b>Company Code:</b>	0000130104	<b>Result Structure:</b>	MISA MONTHLY REPORTING
<b>Control Point Id:</b>	0700	<b>Param Reported As:</b>	NOT APPLICABLE
<b>Sample Date:</b>	2015/11	<b>Frequency:</b>	MONTHLY
<b>Regulation:</b>	MISA COMPLIANCE	<b>Sector:</b>	PETROLEUM REFINERIES
<b>Value:</b>	1.7726	<b>Component Type:</b>	MINIMUM
<b>Unit Of Measure:</b>	KG/D		
<b>Control Point Name:</b>	PLANT - PROCESS EFFLUENT		
<b>Parameter Name:</b>	SOLVENT EXTRACTABLES		

**MISA Industrial Wastewater  
Discharge**

<b>Company Code:</b>	0000130104	<b>Result Structure:</b>	MISA MONTHLY REPORTING
<b>Control Point Id:</b>	0700	<b>Param Reported As:</b>	AS SULPHIDE
<b>Sample Date:</b>	2015/11	<b>Frequency:</b>	MONTHLY
<b>Regulation:</b>	MISA COMPLIANCE	<b>Sector:</b>	PETROLEUM REFINERIES
<b>Value:</b>	0.036426	<b>Component Type:</b>	AVERAGE
<b>Unit Of Measure:</b>	KG/D		
<b>Control Point Name:</b>	PLANT - PROCESS EFFLUENT		
<b>Parameter Name:</b>	SULPHIDE, UNFILTERED REACTIVE		

**MISA Industrial Wastewater  
Discharge**

<b>Company Code:</b>	0000130104	<b>Result Structure:</b>	MISA MONTHLY REPORTING
<b>Control Point Id:</b>	0700	<b>Param Reported As:</b>	AS PHOSPHORUS
<b>Sample Date:</b>	2015/02	<b>Frequency:</b>	MONTHLY
<b>Regulation:</b>	MISA COMPLIANCE	<b>Sector:</b>	PETROLEUM REFINERIES
<b>Value:</b>	0.9034	<b>Component Type:</b>	AVERAGE
<b>Unit Of Measure:</b>	KG/D		
<b>Control Point Name:</b>	PLANT - PROCESS EFFLUENT		
<b>Parameter Name:</b>	PHOSPHORUS,UNFILTERED TOTAL		

**MISA Industrial Wastewater  
Discharge**

<b>Company Code:</b>	0000130104	<b>Result Structure:</b>	MISA MONTHLY REPORTING
<b>Control Point Id:</b>	0700	<b>Param Reported As:</b>	NOT APPLICABLE
<b>Sample Date:</b>	2015/02	<b>Frequency:</b>	MONTHLY
<b>Regulation:</b>	MISA COMPLIANCE	<b>Sector:</b>	PETROLEUM REFINERIES
<b>Value:</b>	4	<b>Component Type:</b>	NUM. IN AVERAGE
<b>Unit Of Measure:</b>	KG/D		
<b>Control Point Name:</b>	PLANT - PROCESS EFFLUENT		
<b>Parameter Name:</b>	RESIDUE, PARTICULATE		

**MISA Industrial Wastewater  
Discharge**

<b>Company Code:</b>	0000130104	<b>Result Structure:</b>	MISA MONTHLY REPORTING
<b>Control Point Id:</b>	0700	<b>Param Reported As:</b>	NOT APPLICABLE
<b>Sample Date:</b>	2015/02	<b>Frequency:</b>	MONTHLY
<b>Regulation:</b>	MISA COMPLIANCE	<b>Sector:</b>	PETROLEUM REFINERIES
<b>Value:</b>	4.129	<b>Component Type:</b>	MINIMUM
<b>Unit Of Measure:</b>	KG/D		
<b>Control Point Name:</b>	PLANT - PROCESS EFFLUENT		
<b>Parameter Name:</b>	RESIDUE,PART LOSS ON IGNIT.		

**MISA Industrial Wastewater**  
**Discharge**

<b>Company Code:</b>	0000130104	<b>Result Structure:</b>	MISA MONTHLY REPORTING
<b>Control Point Id:</b>	0700	<b>Param Reported As:</b>	NOT APPLICABLE
<b>Sample Date:</b>	2015/02	<b>Frequency:</b>	MONTHLY
<b>Regulation:</b>	MISA COMPLIANCE	<b>Sector:</b>	PETROLEUM REFINERIES
<b>Value:</b>	28	<b>Component Type:</b>	NUM. IN AVERAGE
<b>Unit Of Measure:</b>	KG/D		
<b>Control Point Name:</b>	PLANT - PROCESS EFFLUENT		
<b>Parameter Name:</b>	RESIDUE,PART LOSS ON IGNIT.		

**MISA Industrial Wastewater**  
**Discharge**

<b>Company Code:</b>	0000130104	<b>Result Structure:</b>	MISA MONTHLY REPORTING
<b>Control Point Id:</b>	0800	<b>Param Reported As:</b>	AS SULPHIDE
<b>Sample Date:</b>	2015/09	<b>Frequency:</b>	MONTHLY
<b>Regulation:</b>	MISA COMPLIANCE	<b>Sector:</b>	PETROLEUM REFINERIES
<b>Value:</b>	5	<b>Component Type:</b>	NUM. IN AVERAGE
<b>Unit Of Measure:</b>	KG/D		
<b>Control Point Name:</b>	PLANT - ONCE THROUGH COOLING WATER (OTCW)		
<b>Parameter Name:</b>	SULPHIDE, UNFILTERED REACTIVE		

**MISA Industrial Wastewater**  
**Discharge**

<b>Company Code:</b>	0000130104	<b>Result Structure:</b>	MISA MONTHLY REPORTING
<b>Control Point Id:</b>	0800	<b>Param Reported As:</b>	NOT APPLICABLE
<b>Sample Date:</b>	2015/09	<b>Frequency:</b>	MONTHLY
<b>Regulation:</b>	MISA COMPLIANCE	<b>Sector:</b>	PETROLEUM REFINERIES
<b>Value:</b>	0.091844	<b>Component Type:</b>	MAXIMUM
<b>Unit Of Measure:</b>	KG/D		
<b>Control Point Name:</b>	PLANT - ONCE THROUGH COOLING WATER (OTCW)		
<b>Parameter Name:</b>	TOLUENE C7H8		

**MISA Industrial Wastewater**  
**Discharge**

<b>Company Code:</b>	0000130104	<b>Result Structure:</b>	MISA MONTHLY REPORTING
<b>Control Point Id:</b>	0800	<b>Param Reported As:</b>	NOT APPLICABLE
<b>Sample Date:</b>	2015/09	<b>Frequency:</b>	MONTHLY
<b>Regulation:</b>	MISA COMPLIANCE	<b>Sector:</b>	PETROLEUM REFINERIES
<b>Value:</b>	5	<b>Component Type:</b>	NUM. IN AVERAGE
<b>Unit Of Measure:</b>	KG/D		
<b>Control Point Name:</b>	PLANT - ONCE THROUGH COOLING WATER (OTCW)		
<b>Parameter Name:</b>	TOLUENE C7H8		

**MISA Industrial Wastewater**  
**Discharge**

<b>Company Code:</b>	0000130104	<b>Result Structure:</b>	MISA MONTHLY REPORTING
<b>Control Point Id:</b>	0700	<b>Param Reported As:</b>	AS SULPHIDE
<b>Sample Date:</b>	2015/07	<b>Frequency:</b>	MONTHLY
<b>Regulation:</b>	MISA COMPLIANCE	<b>Sector:</b>	PETROLEUM REFINERIES
<b>Value:</b>	5	<b>Component Type:</b>	NUM. IN AVERAGE
<b>Unit Of Measure:</b>	KG/D		

**Control Point Name:** PLANT - PROCESS EFFLUENT  
**Parameter Name:** SULPHIDE, UNFILTERED REACTIVE

**MISA Industrial Wastewater Discharge**

<b>Company Code:</b>	0000130104	<b>Result Structure:</b>	MISA MONTHLY REPORTING
<b>Control Point Id:</b>	0700	<b>Param Reported As:</b>	AS SULPHIDE
<b>Sample Date:</b>	2015/03	<b>Frequency:</b>	MONTHLY
<b>Regulation:</b>	MISA COMPLIANCE	<b>Sector:</b>	PETROLEUM REFINERIES
<b>Value:</b>	4	<b>Component Type:</b>	NUM. IN AVERAGE
<b>Unit Of Measure:</b>	KG/D		
<b>Control Point Name:</b>	PLANT - PROCESS EFFLUENT		
<b>Parameter Name:</b>	SULPHIDE, UNFILTERED REACTIVE		

**MISA Industrial Wastewater Discharge**

<b>Company Code:</b>	0000130104	<b>Result Structure:</b>	MISA MONTHLY REPORTING
<b>Control Point Id:</b>	0800	<b>Param Reported As:</b>	AS PHENOL
<b>Sample Date:</b>	2015/01	<b>Frequency:</b>	MONTHLY
<b>Regulation:</b>	MISA COMPLIANCE	<b>Sector:</b>	PETROLEUM REFINERIES
<b>Value:</b>	0.073719	<b>Component Type:</b>	MAXIMUM
<b>Unit Of Measure:</b>	KG/D		
<b>Control Point Name:</b>	PLANT - ONCE THROUGH COOLING WATER (OTCW)		
<b>Parameter Name:</b>	PHENOLICS, UNFILTERED REACTIVE		

**MISA Industrial Wastewater Discharge**

<b>Company Code:</b>	0000130104	<b>Result Structure:</b>	MISA MONTHLY REPORTING
<b>Control Point Id:</b>	0800	<b>Param Reported As:</b>	NOT APPLICABLE
<b>Sample Date:</b>	2015/01	<b>Frequency:</b>	MONTHLY
<b>Regulation:</b>	MISA COMPLIANCE	<b>Sector:</b>	PETROLEUM REFINERIES
<b>Value:</b>	0.013878	<b>Component Type:</b>	AVERAGE
<b>Unit Of Measure:</b>	KG/D		
<b>Control Point Name:</b>	PLANT - ONCE THROUGH COOLING WATER (OTCW)		
<b>Parameter Name:</b>	TOLUENE C7H8		

**MISA Industrial Wastewater Discharge**

<b>Company Code:</b>	0000130104	<b>Result Structure:</b>	MISA MONTHLY REPORTING
<b>Control Point Id:</b>	0800	<b>Param Reported As:</b>	NOT APPLICABLE
<b>Sample Date:</b>	2015/02	<b>Frequency:</b>	MONTHLY
<b>Regulation:</b>	MISA COMPLIANCE	<b>Sector:</b>	PETROLEUM REFINERIES
<b>Value:</b>	0.013927	<b>Component Type:</b>	MAXIMUM
<b>Unit Of Measure:</b>	KG/D		
<b>Control Point Name:</b>	PLANT - ONCE THROUGH COOLING WATER (OTCW)		
<b>Parameter Name:</b>	BENZENE C6H6		

**MISA Industrial Wastewater Discharge**

<b>Company Code:</b>	0000130104	<b>Result Structure:</b>	MISA MONTHLY REPORTING
<b>Control Point Id:</b>	0800	<b>Param Reported As:</b>	NOT APPLICABLE
<b>Sample Date:</b>	2015/05	<b>Frequency:</b>	MONTHLY
<b>Regulation:</b>	MISA COMPLIANCE	<b>Sector:</b>	PETROLEUM REFINERIES
<b>Value:</b>	0.046437	<b>Component Type:</b>	MAXIMUM
<b>Unit Of Measure:</b>	KG/D		
<b>Control Point Name:</b>	PLANT - ONCE THROUGH COOLING WATER (OTCW)		
<b>Parameter Name:</b>	TOLUENE C7H8		

**MISA Industrial Wastewater Discharge**



<b>Company Code:</b>	0000130104	<b>Result Structure:</b>	MISA MONTHLY REPORTING
<b>Control Point Id:</b>	0800	<b>Param Reported As:</b>	NOT APPLICABLE
<b>Sample Date:</b>	2015/05	<b>Frequency:</b>	MONTHLY
<b>Regulation:</b>	MISA COMPLIANCE	<b>Sector:</b>	PETROLEUM REFINERIES
<b>Value:</b>	0.013753	<b>Component Type:</b>	MINIMUM
<b>Unit Of Measure:</b>	KG/D		
<b>Control Point Name:</b>	PLANT - ONCE THROUGH COOLING WATER (OTCW)		
<b>Parameter Name:</b>	TOLUENE C7H8		

**MISA Industrial Wastewater Discharge**

<b>Company Code:</b>	0000130104	<b>Result Structure:</b>	MISA MONTHLY REPORTING
<b>Control Point Id:</b>	0800	<b>Param Reported As:</b>	AS PHENOL
<b>Sample Date:</b>	2015/06	<b>Frequency:</b>	MONTHLY
<b>Regulation:</b>	MISA COMPLIANCE	<b>Sector:</b>	PETROLEUM REFINERIES
<b>Value:</b>	0.075161	<b>Component Type:</b>	AVERAGE
<b>Unit Of Measure:</b>	KG/D		
<b>Control Point Name:</b>	PLANT - ONCE THROUGH COOLING WATER (OTCW)		
<b>Parameter Name:</b>	PHENOLICS, UNFILTERED REACTIVE		

**MISA Industrial Wastewater Discharge**

<b>Company Code:</b>	0000130104	<b>Result Structure:</b>	MISA MONTHLY REPORTING
<b>Control Point Id:</b>	0800	<b>Param Reported As:</b>	AS PHENOL
<b>Sample Date:</b>	2015/06	<b>Frequency:</b>	MONTHLY
<b>Regulation:</b>	MISA COMPLIANCE	<b>Sector:</b>	PETROLEUM REFINERIES
<b>Value:</b>	0.078297	<b>Component Type:</b>	MAXIMUM
<b>Unit Of Measure:</b>	KG/D		
<b>Control Point Name:</b>	PLANT - ONCE THROUGH COOLING WATER (OTCW)		
<b>Parameter Name:</b>	PHENOLICS, UNFILTERED REACTIVE		

**MISA Industrial Wastewater Discharge**

<b>Company Code:</b>	0000130104	<b>Result Structure:</b>	MISA MONTHLY REPORTING
<b>Control Point Id:</b>	0800	<b>Param Reported As:</b>	NOT APPLICABLE
<b>Sample Date:</b>	2015/07	<b>Frequency:</b>	MONTHLY
<b>Regulation:</b>	MISA COMPLIANCE	<b>Sector:</b>	PETROLEUM REFINERIES
<b>Value:</b>	0.015139	<b>Component Type:</b>	AVERAGE
<b>Unit Of Measure:</b>	KG/D		
<b>Control Point Name:</b>	PLANT - ONCE THROUGH COOLING WATER (OTCW)		
<b>Parameter Name:</b>	BENZENE C6H6		

**MISA Industrial Wastewater Discharge**

<b>Company Code:</b>	0000130104	<b>Result Structure:</b>	MISA MONTHLY REPORTING
<b>Control Point Id:</b>	0800	<b>Param Reported As:</b>	AS SULPHIDE
<b>Sample Date:</b>	2015/02	<b>Frequency:</b>	MONTHLY
<b>Regulation:</b>	MISA COMPLIANCE	<b>Sector:</b>	PETROLEUM REFINERIES
<b>Value:</b>	0.67267	<b>Component Type:</b>	MAXIMUM
<b>Unit Of Measure:</b>	KG/D		
<b>Control Point Name:</b>	PLANT - ONCE THROUGH COOLING WATER (OTCW)		
<b>Parameter Name:</b>	SULPHIDE, UNFILTERED REACTIVE		

**MISA Industrial Wastewater Discharge**

<b>Company Code:</b>	0000130104	<b>Result Structure:</b>	MISA MONTHLY REPORTING
<b>Control Point Id:</b>	0800	<b>Param Reported As:</b>	NOT APPLICABLE
<b>Sample Date:</b>	2015/02	<b>Frequency:</b>	MONTHLY
<b>Regulation:</b>	MISA COMPLIANCE	<b>Sector:</b>	PETROLEUM REFINERIES
<b>Value:</b>	4	<b>Component Type:</b>	NUM. IN AVERAGE



**Unit Of Measure:** KG/D  
**Control Point Name:** PLANT - ONCE THROUGH COOLING WATER (OTCW)  
**Parameter Name:** TOLUENE C7H8

**MISA Industrial Wastewater**

**Discharge**

<b>Company Code:</b>	0000130104	<b>Result Structure:</b>	MISA MONTHLY REPORTING
<b>Control Point Id:</b>	0800	<b>Param Reported As:</b>	NOT APPLICABLE
<b>Sample Date:</b>	2015/02	<b>Frequency:</b>	MONTHLY
<b>Regulation:</b>	MISA COMPLIANCE	<b>Sector:</b>	PETROLEUM REFINERIES
<b>Value:</b>	69636.8	<b>Component Type:</b>	MAXIMUM
<b>Unit Of Measure:</b>	M3/D		
<b>Control Point Name:</b>	PLANT - ONCE THROUGH COOLING WATER (OTCW)		
<b>Parameter Name:</b>	FLOW		

**MISA Industrial Wastewater**

**Discharge**

<b>Company Code:</b>	0000130104	<b>Result Structure:</b>	MISA MONTHLY REPORTING
<b>Control Point Id:</b>	0800	<b>Param Reported As:</b>	AS PHENOL
<b>Sample Date:</b>	2015/08	<b>Frequency:</b>	MONTHLY
<b>Regulation:</b>	MISA COMPLIANCE	<b>Sector:</b>	PETROLEUM REFINERIES
<b>Value:</b>	4	<b>Component Type:</b>	NUM. IN AVERAGE
<b>Unit Of Measure:</b>	KG/D		
<b>Control Point Name:</b>	PLANT - ONCE THROUGH COOLING WATER (OTCW)		
<b>Parameter Name:</b>	PHENOLICS, UNFILTERED REACTIVE		

**MISA Industrial Wastewater**

**Discharge**

<b>Company Code:</b>	0000130104	<b>Result Structure:</b>	MISA MONTHLY REPORTING
<b>Control Point Id:</b>	0800	<b>Param Reported As:</b>	NOT APPLICABLE
<b>Sample Date:</b>	2015/09	<b>Frequency:</b>	MONTHLY
<b>Regulation:</b>	MISA COMPLIANCE	<b>Sector:</b>	PETROLEUM REFINERIES
<b>Value:</b>	67530.5	<b>Component Type:</b>	MINIMUM
<b>Unit Of Measure:</b>	M3/D		
<b>Control Point Name:</b>	PLANT - ONCE THROUGH COOLING WATER (OTCW)		
<b>Parameter Name:</b>	FLOW		

**MISA Industrial Wastewater**

**Discharge**

<b>Company Code:</b>	0000130104	<b>Result Structure:</b>	MISA MONTHLY REPORTING
<b>Control Point Id:</b>	0800	<b>Param Reported As:</b>	AS PHENOL
<b>Sample Date:</b>	2015/09	<b>Frequency:</b>	MONTHLY
<b>Regulation:</b>	MISA COMPLIANCE	<b>Sector:</b>	PETROLEUM REFINERIES
<b>Value:</b>	0.06753	<b>Component Type:</b>	MINIMUM
<b>Unit Of Measure:</b>	KG/D		
<b>Control Point Name:</b>	PLANT - ONCE THROUGH COOLING WATER (OTCW)		
<b>Parameter Name:</b>	PHENOLICS, UNFILTERED REACTIVE		

**MISA Industrial Wastewater**

**Discharge**

<b>Company Code:</b>	0000130104	<b>Result Structure:</b>	MISA MONTHLY REPORTING
<b>Control Point Id:</b>	0800	<b>Param Reported As:</b>	AS SULPHIDE
<b>Sample Date:</b>	2015/11	<b>Frequency:</b>	MONTHLY
<b>Regulation:</b>	MISA COMPLIANCE	<b>Sector:</b>	PETROLEUM REFINERIES
<b>Value:</b>	0.52671	<b>Component Type:</b>	AVERAGE
<b>Unit Of Measure:</b>	KG/D		
<b>Control Point Name:</b>	PLANT - ONCE THROUGH COOLING WATER (OTCW)		
<b>Parameter Name:</b>	SULPHIDE, UNFILTERED REACTIVE		

**MISA Industrial Wastewater**

#### Discharge

<b>Company Code:</b>	0000130104	<b>Result Structure:</b>	MISA MONTHLY REPORTING
<b>Control Point Id:</b>	0800	<b>Param Reported As:</b>	AS SULPHIDE
<b>Sample Date:</b>	2015/11	<b>Frequency:</b>	MONTHLY
<b>Regulation:</b>	MISA COMPLIANCE	<b>Sector:</b>	PETROLEUM REFINERIES
<b>Value:</b>	0.52445	<b>Component Type:</b>	MINIMUM
<b>Unit Of Measure:</b>	KG/D		
<b>Control Point Name:</b>	PLANT - ONCE THROUGH COOLING WATER (OTCW)		
<b>Parameter Name:</b>	SULPHIDE, UNFILTERED REACTIVE		

#### MISA Industrial Wastewater Discharge

<b>Company Code:</b>	0000130104	<b>Result Structure:</b>	MISA MONTHLY REPORTING
<b>Control Point Id:</b>	0800	<b>Param Reported As:</b>	NOT APPLICABLE
<b>Sample Date:</b>	2015/08	<b>Frequency:</b>	MONTHLY
<b>Regulation:</b>	MISA COMPLIANCE	<b>Sector:</b>	PETROLEUM REFINERIES
<b>Value:</b>	75491.3	<b>Component Type:</b>	MAXIMUM
<b>Unit Of Measure:</b>	M3/D		
<b>Control Point Name:</b>	PLANT - ONCE THROUGH COOLING WATER (OTCW)		
<b>Parameter Name:</b>	FLOW		

#### MISA Industrial Wastewater Discharge

<b>Company Code:</b>	0000130104	<b>Result Structure:</b>	MISA MONTHLY REPORTING
<b>Control Point Id:</b>	0700	<b>Param Reported As:</b>	AS NITROGEN
<b>Sample Date:</b>	2015/05	<b>Frequency:</b>	MONTHLY
<b>Regulation:</b>	MISA COMPLIANCE	<b>Sector:</b>	PETROLEUM REFINERIES
<b>Value:</b>	0.13429	<b>Component Type:</b>	AVERAGE
<b>Unit Of Measure:</b>	KG/D		
<b>Control Point Name:</b>	PLANT - PROCESS EFFLUENT		
<b>Parameter Name:</b>	AMMONIUM+AMMONIA, TOTAL FILTER.REAC		

#### MISA Industrial Wastewater Discharge

<b>Company Code:</b>	0000130104	<b>Result Structure:</b>	MISA MONTHLY REPORTING
<b>Control Point Id:</b>	0700	<b>Param Reported As:</b>	NOT APPLICABLE
<b>Sample Date:</b>	2015/05	<b>Frequency:</b>	MONTHLY
<b>Regulation:</b>	MISA COMPLIANCE	<b>Sector:</b>	PETROLEUM REFINERIES
<b>Value:</b>	12492	<b>Component Type:</b>	MAXIMUM
<b>Unit Of Measure:</b>	M3/D		
<b>Control Point Name:</b>	PLANT - PROCESS EFFLUENT		
<b>Parameter Name:</b>	FLOW		

#### MISA Industrial Wastewater Discharge

<b>Company Code:</b>	0000130104	<b>Result Structure:</b>	MISA MONTHLY REPORTING
<b>Control Point Id:</b>	0700	<b>Param Reported As:</b>	NOT APPLICABLE
<b>Sample Date:</b>	2015/09	<b>Frequency:</b>	MONTHLY
<b>Regulation:</b>	MISA COMPLIANCE	<b>Sector:</b>	PETROLEUM REFINERIES
<b>Value:</b>	10.55	<b>Component Type:</b>	MAXIMUM
<b>Unit Of Measure:</b>	KG/D		
<b>Control Point Name:</b>	PLANT - PROCESS EFFLUENT		
<b>Parameter Name:</b>	RESIDUE, PARTICULATE		

#### MISA Industrial Wastewater Discharge

<b>Company Code:</b>	0000130104	<b>Result Structure:</b>	MISA MONTHLY REPORTING
<b>Control Point Id:</b>	0700	<b>Param Reported As:</b>	NOT APPLICABLE
<b>Sample Date:</b>	2015/09	<b>Frequency:</b>	MONTHLY
<b>Regulation:</b>	MISA COMPLIANCE	<b>Sector:</b>	PETROLEUM REFINERIES

**Value:** 8.089  
**Unit Of Measure:** KG/D  
**Control Point Name:** PLANT - PROCESS EFFLUENT  
**Parameter Name:** RESIDUE,PART LOSS ON IGNIT.

**Component Type:** MAXIMUM

**MISA Industrial Wastewater Discharge**

**Company Code:** 0000130104  
**Control Point Id:** 0700  
**Sample Date:** 2015/09  
**Regulation:** MISA COMPLIANCE  
**Value:** 2.867  
**Unit Of Measure:** KG/D  
**Control Point Name:** PLANT - PROCESS EFFLUENT  
**Parameter Name:** RESIDUE,PART LOSS ON IGNIT.

**Result Structure:** MISA MONTHLY REPORTING  
**Param Reported As:** NOT APPLICABLE  
**Frequency:** MONTHLY  
**Sector:** PETROLEUM REFINERIES  
**Component Type:** MINIMUM

**MISA Industrial Wastewater Discharge**

**Company Code:** 0000130104  
**Control Point Id:** 0800  
**Sample Date:** 2015/11  
**Regulation:** MISA COMPLIANCE  
**Value:** 0.014985  
**Unit Of Measure:** KG/D  
**Control Point Name:** PLANT - ONCE THROUGH COOLING WATER (OTCW)  
**Parameter Name:** BENZENE C6H6

**Result Structure:** MISA MONTHLY REPORTING  
**Param Reported As:** NOT APPLICABLE  
**Frequency:** MONTHLY  
**Sector:** PETROLEUM REFINERIES  
**Component Type:** MINIMUM

**MISA Industrial Wastewater Discharge**

**Company Code:** 0000130104  
**Control Point Id:** 0700  
**Sample Date:** 2015/01  
**Regulation:** MISA COMPLIANCE  
**Value:** 22.15  
**Unit Of Measure:** KG/D  
**Control Point Name:** PLANT - PROCESS EFFLUENT  
**Parameter Name:** CARBON, DISSOLVED ORGANIC

**Result Structure:** MISA MONTHLY REPORTING  
**Param Reported As:** AS CARBON  
**Frequency:** MONTHLY  
**Sector:** PETROLEUM REFINERIES  
**Component Type:** MAXIMUM

**MISA Industrial Wastewater Discharge**

**Company Code:** 0000130104  
**Control Point Id:** 0700  
**Sample Date:** 2015/12  
**Regulation:** MISA COMPLIANCE  
**Value:** 28.143  
**Unit Of Measure:** KG/D  
**Control Point Name:** PLANT - PROCESS EFFLUENT  
**Parameter Name:** CARBON, DISSOLVED ORGANIC

**Result Structure:** MISA MONTHLY REPORTING  
**Param Reported As:** AS CARBON  
**Frequency:** MONTHLY  
**Sector:** PETROLEUM REFINERIES  
**Component Type:** MAXIMUM

**MISA Industrial Wastewater Discharge**

**Company Code:** 0000130104  
**Control Point Id:** 0700  
**Sample Date:** 2015/12  
**Regulation:** MISA COMPLIANCE  
**Value:** 4031  
**Unit Of Measure:** M3/D  
**Control Point Name:** PLANT - PROCESS EFFLUENT  
**Parameter Name:** FLOW

**Result Structure:** MISA MONTHLY REPORTING  
**Param Reported As:** NOT APPLICABLE  
**Frequency:** MONTHLY  
**Sector:** PETROLEUM REFINERIES  
**Component Type:** MINIMUM

**MISA Industrial Wastewater**  
**Discharge**

**Company Code:** 0000130104  
**Control Point Id:** 0700  
**Sample Date:** 2015/10  
**Regulation:** MISA COMPLIANCE  
**Value:** 4.069  
**Unit Of Measure:** KG/D  
**Control Point Name:** PLANT - PROCESS EFFLUENT  
**Parameter Name:** RESIDUE,PART LOSS ON IGNIT.

**Result Structure:** MISA MONTHLY REPORTING  
**Param Reported As:** NOT APPLICABLE  
**Frequency:** MONTHLY  
**Sector:** PETROLEUM REFINERIES  
**Component Type:** MINIMUM

**MISA Industrial Wastewater**  
**Discharge**

**Company Code:** 0000130104  
**Control Point Id:** 0700  
**Sample Date:** 2015/10  
**Regulation:** MISA COMPLIANCE  
**Value:** 2.2163  
**Unit Of Measure:** KG/D  
**Control Point Name:** PLANT - PROCESS EFFLUENT  
**Parameter Name:** SOLVENT EXTRACTABLES

**Result Structure:** MISA MONTHLY REPORTING  
**Param Reported As:** NOT APPLICABLE  
**Frequency:** MONTHLY  
**Sector:** PETROLEUM REFINERIES  
**Component Type:** AVERAGE

**MISA Industrial Wastewater**  
**Discharge**

**Company Code:** 0000130104  
**Control Point Id:** 0700  
**Sample Date:** 2015/10  
**Regulation:** MISA COMPLIANCE  
**Value:** 0.048615  
**Unit Of Measure:** KG/D  
**Control Point Name:** PLANT - PROCESS EFFLUENT  
**Parameter Name:** SULPHIDE, UNFILTERED REACTIVE

**Result Structure:** MISA MONTHLY REPORTING  
**Param Reported As:** AS SULPHIDE  
**Frequency:** MONTHLY  
**Sector:** PETROLEUM REFINERIES  
**Component Type:** MAXIMUM

**MISA Industrial Wastewater**  
**Discharge**

**Company Code:** 0000130104  
**Control Point Id:** 0700  
**Sample Date:** 2015/10  
**Regulation:** MISA COMPLIANCE  
**Value:** 4  
**Unit Of Measure:** KG/D  
**Control Point Name:** PLANT - PROCESS EFFLUENT  
**Parameter Name:** SULPHIDE, UNFILTERED REACTIVE

**Result Structure:** MISA MONTHLY REPORTING  
**Param Reported As:** AS SULPHIDE  
**Frequency:** MONTHLY  
**Sector:** PETROLEUM REFINERIES  
**Component Type:** NUM. IN AVERAGE

**MISA Industrial Wastewater**  
**Discharge**

**Company Code:** 0000130104  
**Control Point Id:** 0700  
**Sample Date:** 2015/01  
**Regulation:** MISA COMPLIANCE  
**Value:** 2.6494  
**Unit Of Measure:** KG/D  
**Control Point Name:** PLANT - PROCESS EFFLUENT  
**Parameter Name:** SOLVENT EXTRACTABLES

**Result Structure:** MISA MONTHLY REPORTING  
**Param Reported As:** NOT APPLICABLE  
**Frequency:** MONTHLY  
**Sector:** PETROLEUM REFINERIES  
**Component Type:** AVERAGE

**MISA Industrial Wastewater**  
**Discharge**

**Company Code:** 0000130104  
**Control Point Id:** 0800  
**Sample Date:** 2015/04

**Result Structure:** MISA MONTHLY REPORTING  
**Param Reported As:** AS PHENOL  
**Frequency:** MONTHLY

<b>Regulation:</b>	MISA COMPLIANCE	<b>Sector:</b>	PETROLEUM REFINERIES
<b>Value:</b>	0.075029	<b>Component Type:</b>	MAXIMUM
<b>Unit Of Measure:</b>	KG/D		
<b>Control Point Name:</b>	PLANT - ONCE THROUGH COOLING WATER (OTCW)		
<b>Parameter Name:</b>	PHENOLICS, UNFILTERED REACTIVE		

**MISA Industrial Wastewater Discharge**

<b>Company Code:</b>	0000130104	<b>Result Structure:</b>	MISA MONTHLY REPORTING
<b>Control Point Id:</b>	0800	<b>Param Reported As:</b>	AS PHENOL
<b>Sample Date:</b>	2015/04	<b>Frequency:</b>	MONTHLY
<b>Regulation:</b>	MISA COMPLIANCE	<b>Sector:</b>	PETROLEUM REFINERIES
<b>Value:</b>	0.072372	<b>Component Type:</b>	MINIMUM
<b>Unit Of Measure:</b>	KG/D		
<b>Control Point Name:</b>	PLANT - ONCE THROUGH COOLING WATER (OTCW)		
<b>Parameter Name:</b>	PHENOLICS, UNFILTERED REACTIVE		

**MISA Industrial Wastewater Discharge**

<b>Company Code:</b>	0000130104	<b>Result Structure:</b>	MISA MONTHLY REPORTING
<b>Control Point Id:</b>	0800	<b>Param Reported As:</b>	NOT APPLICABLE
<b>Sample Date:</b>	2015/05	<b>Frequency:</b>	MONTHLY
<b>Regulation:</b>	MISA COMPLIANCE	<b>Sector:</b>	PETROLEUM REFINERIES
<b>Value:</b>	0.015223	<b>Component Type:</b>	MAXIMUM
<b>Unit Of Measure:</b>	KG/D		
<b>Control Point Name:</b>	PLANT - ONCE THROUGH COOLING WATER (OTCW)		
<b>Parameter Name:</b>	BENZENE C6H6		

**MISA Industrial Wastewater Discharge**

<b>Company Code:</b>	0000130104	<b>Result Structure:</b>	MISA MONTHLY REPORTING
<b>Control Point Id:</b>	0700	<b>Param Reported As:</b>	AS PHENOL
<b>Sample Date:</b>	2015/11	<b>Frequency:</b>	MONTHLY
<b>Regulation:</b>	MISA COMPLIANCE	<b>Sector:</b>	PETROLEUM REFINERIES
<b>Value:</b>	30	<b>Component Type:</b>	NUM. IN AVERAGE
<b>Unit Of Measure:</b>	KG/D		
<b>Control Point Name:</b>	PLANT - PROCESS EFFLUENT		
<b>Parameter Name:</b>	PHENOLICS, UNFILTERED REACTIVE		

**MISA Industrial Wastewater Discharge**

<b>Company Code:</b>	0000130104	<b>Result Structure:</b>	MISA MONTHLY REPORTING
<b>Control Point Id:</b>	0700	<b>Param Reported As:</b>	AS PHOSPHORUS
<b>Sample Date:</b>	2015/11	<b>Frequency:</b>	MONTHLY
<b>Regulation:</b>	MISA COMPLIANCE	<b>Sector:</b>	PETROLEUM REFINERIES
<b>Value:</b>	0.15549	<b>Component Type:</b>	AVERAGE
<b>Unit Of Measure:</b>	KG/D		
<b>Control Point Name:</b>	PLANT - PROCESS EFFLUENT		
<b>Parameter Name:</b>	PHOSPHORUS, UNFILTERED TOTAL		

**MISA Industrial Wastewater Discharge**

<b>Company Code:</b>	0000130104	<b>Result Structure:</b>	MISA MONTHLY REPORTING
<b>Control Point Id:</b>	0700	<b>Param Reported As:</b>	AS PHOSPHORUS
<b>Sample Date:</b>	2015/11	<b>Frequency:</b>	MONTHLY
<b>Regulation:</b>	MISA COMPLIANCE	<b>Sector:</b>	PETROLEUM REFINERIES
<b>Value:</b>	0.05593	<b>Component Type:</b>	MINIMUM
<b>Unit Of Measure:</b>	KG/D		
<b>Control Point Name:</b>	PLANT - PROCESS EFFLUENT		
<b>Parameter Name:</b>	PHOSPHORUS, UNFILTERED TOTAL		

**MISA Industrial Wastewater**  
**Discharge**

<b>Company Code:</b>	0000130104	<b>Result Structure:</b>	MISA MONTHLY REPORTING
<b>Control Point Id:</b>	0800	<b>Param Reported As:</b>	NOT APPLICABLE
<b>Sample Date:</b>	2015/05	<b>Frequency:</b>	MONTHLY
<b>Regulation:</b>	MISA COMPLIANCE	<b>Sector:</b>	PETROLEUM REFINERIES
<b>Value:</b>	4	<b>Component Type:</b>	NUM. IN AVERAGE
<b>Unit Of Measure:</b>	M3/D		
<b>Control Point Name:</b>	PLANT - ONCE THROUGH COOLING WATER (OTCW)		
<b>Parameter Name:</b>	FLOW		

**MISA Industrial Wastewater**  
**Discharge**

<b>Company Code:</b>	0000130104	<b>Result Structure:</b>	MISA MONTHLY REPORTING
<b>Control Point Id:</b>	0800	<b>Param Reported As:</b>	AS PHENOL
<b>Sample Date:</b>	2015/05	<b>Frequency:</b>	MONTHLY
<b>Regulation:</b>	MISA COMPLIANCE	<b>Sector:</b>	PETROLEUM REFINERIES
<b>Value:</b>	0.074313	<b>Component Type:</b>	MAXIMUM
<b>Unit Of Measure:</b>	KG/D		
<b>Control Point Name:</b>	PLANT - ONCE THROUGH COOLING WATER (OTCW)		
<b>Parameter Name:</b>	PHENOLICS, UNFILTERED REACTIVE		

**MISA Industrial Wastewater**  
**Discharge**

<b>Company Code:</b>	0000130104	<b>Result Structure:</b>	MISA MONTHLY REPORTING
<b>Control Point Id:</b>	0800	<b>Param Reported As:</b>	NOT APPLICABLE
<b>Sample Date:</b>	2015/12	<b>Frequency:</b>	MONTHLY
<b>Regulation:</b>	MISA COMPLIANCE	<b>Sector:</b>	PETROLEUM REFINERIES
<b>Value:</b>	0.014325	<b>Component Type:</b>	MINIMUM
<b>Unit Of Measure:</b>	KG/D		
<b>Control Point Name:</b>	PLANT - ONCE THROUGH COOLING WATER (OTCW)		
<b>Parameter Name:</b>	TOLUENE C7H8		

**MISA Industrial Wastewater**  
**Discharge**

<b>Company Code:</b>	0000130104	<b>Result Structure:</b>	MISA MONTHLY REPORTING
<b>Control Point Id:</b>	0700	<b>Param Reported As:</b>	AS PHOSPHORUS
<b>Sample Date:</b>	2015/03	<b>Frequency:</b>	MONTHLY
<b>Regulation:</b>	MISA COMPLIANCE	<b>Sector:</b>	PETROLEUM REFINERIES
<b>Value:</b>	1.6542	<b>Component Type:</b>	MAXIMUM
<b>Unit Of Measure:</b>	KG/D		
<b>Control Point Name:</b>	PLANT - PROCESS EFFLUENT		
<b>Parameter Name:</b>	PHOSPHORUS, UNFILTERED TOTAL		

**MISA Industrial Wastewater**  
**Discharge**

<b>Company Code:</b>	0000130104	<b>Result Structure:</b>	MISA MONTHLY REPORTING
<b>Control Point Id:</b>	0800	<b>Param Reported As:</b>	AS SULPHIDE
<b>Sample Date:</b>	2015/03	<b>Frequency:</b>	MONTHLY
<b>Regulation:</b>	MISA COMPLIANCE	<b>Sector:</b>	PETROLEUM REFINERIES
<b>Value:</b>	0.51701	<b>Component Type:</b>	AVERAGE
<b>Unit Of Measure:</b>	KG/D		
<b>Control Point Name:</b>	PLANT - ONCE THROUGH COOLING WATER (OTCW)		
<b>Parameter Name:</b>	SULPHIDE, UNFILTERED REACTIVE		

**MISA Industrial Wastewater**  
**Discharge**

<b>Company Code:</b>	0000130104	<b>Result Structure:</b>	MISA MONTHLY REPORTING
<b>Control Point Id:</b>	0800	<b>Param Reported As:</b>	NOT APPLICABLE

<b>Sample Date:</b>	2015/03	<b>Frequency:</b>	MONTHLY
<b>Regulation:</b>	MISA COMPLIANCE	<b>Sector:</b>	PETROLEUM REFINERIES
<b>Value:</b>	4	<b>Component Type:</b>	NUM. IN AVERAGE
<b>Unit Of Measure:</b>	KG/D		
<b>Control Point Name:</b>	PLANT - ONCE THROUGH COOLING WATER (OTCW)		
<b>Parameter Name:</b>	TOLUENE C7H8		

**Site:** PETRO-CANADA LUBRICANTS INC.  
MISSISSAUGA ON

**Database:**  
SRDS

<b>Company Code:</b>	0000130104	<b>Sector:</b>	
<b>Works ID:</b>		<b>Region:</b>	
<b>SIC:</b>		<b>District:</b>	
<b>SIC1:</b>		<b>UTM Zone:</b>	
<b>SIC1 Desc:</b>		<b>UTM Easting:</b>	
<b>SIC2:</b>		<b>UTM Northing:</b>	
<b>SIC2 Desc:</b>		<b>UTM Precision:</b>	
<b>SIC3:</b>		<b>Minor Basin:</b>	
<b>SIC3 Desc:</b>		<b>Major Basin:</b>	
<b>Body of Water:</b>		<b>Report Year:</b>	MISA 2017
<b>Terminal Stream:</b>			
<b>SIC Desc:</b>			
<b>Mailing Address:</b>			
<b>Corp Address:</b>			

**MISA Industrial Wastewater Discharge**

<b>Company Code:</b>	0000130104	<b>Result Structure:</b>	MISA MONTHLY REPORTING
<b>Control Point Id:</b>	0700	<b>Param Reported As:</b>	NOT APPLICABLE
<b>Sample Date:</b>	2017/11	<b>Frequency:</b>	MONTHLY
<b>Regulation:</b>	MISA COMPLIANCE	<b>Sector:</b>	PETROLEUM REFINERIES
<b>Value:</b>	6.9296	<b>Component Type:</b>	AVERAGE
<b>Unit Of Measure:</b>	KG/D		
<b>Control Point Name:</b>	PLANT - PROCESS EFFLUENT		
<b>Parameter Name:</b>	RESIDUE,PART LOSS ON IGNIT.		

**MISA Industrial Wastewater Discharge**

<b>Company Code:</b>	0000130104	<b>Result Structure:</b>	MISA MONTHLY REPORTING
<b>Control Point Id:</b>	0700	<b>Param Reported As:</b>	NOT APPLICABLE
<b>Sample Date:</b>	2017/11	<b>Frequency:</b>	MONTHLY
<b>Regulation:</b>	MISA COMPLIANCE	<b>Sector:</b>	PETROLEUM REFINERIES
<b>Value:</b>	9.481	<b>Component Type:</b>	MAXIMUM
<b>Unit Of Measure:</b>	KG/D		
<b>Control Point Name:</b>	PLANT - PROCESS EFFLUENT		
<b>Parameter Name:</b>	RESIDUE,PART LOSS ON IGNIT.		

**MISA Industrial Wastewater Discharge**

<b>Company Code:</b>	0000130104	<b>Result Structure:</b>	MISA MONTHLY REPORTING
<b>Control Point Id:</b>	0700	<b>Param Reported As:</b>	AS SULPHIDE
<b>Sample Date:</b>	2017/11	<b>Frequency:</b>	MONTHLY
<b>Regulation:</b>	MISA COMPLIANCE	<b>Sector:</b>	PETROLEUM REFINERIES
<b>Value:</b>	5	<b>Component Type:</b>	NUM. IN AVERAGE
<b>Unit Of Measure:</b>	KG/D		
<b>Control Point Name:</b>	PLANT - PROCESS EFFLUENT		
<b>Parameter Name:</b>	SULPHIDE, UNFILTERED REACTIVE		

**MISA Industrial Wastewater Discharge**

<b>Company Code:</b>	0000130104	<b>Result Structure:</b>	MISA MONTHLY REPORTING
<b>Control Point Id:</b>	0700	<b>Param Reported As:</b>	AS CARBON



<b>Sample Date:</b>	2017/12	<b>Frequency:</b>	MONTHLY
<b>Regulation:</b>	MISA COMPLIANCE	<b>Sector:</b>	PETROLEUM REFINERIES
<b>Value:</b>	17.178	<b>Component Type:</b>	AVERAGE
<b>Unit Of Measure:</b>	KG/D		
<b>Control Point Name:</b>	PLANT - PROCESS EFFLUENT		
<b>Parameter Name:</b>	CARBON, DISSOLVED ORGANIC		

**MISA Industrial Wastewater**  
**Discharge**

<b>Company Code:</b>	0000130104	<b>Result Structure:</b>	MISA MONTHLY REPORTING
<b>Control Point Id:</b>	0700	<b>Param Reported As:</b>	NOT APPLICABLE
<b>Sample Date:</b>	2017/12	<b>Frequency:</b>	MONTHLY
<b>Regulation:</b>	MISA COMPLIANCE	<b>Sector:</b>	PETROLEUM REFINERIES
<b>Value:</b>	31	<b>Component Type:</b>	NUM. IN AVERAGE
<b>Unit Of Measure:</b>	M3/D		
<b>Control Point Name:</b>	PLANT - PROCESS EFFLUENT		
<b>Parameter Name:</b>	FLOW		

**MISA Industrial Wastewater**  
**Discharge**

<b>Company Code:</b>	0000130104	<b>Result Structure:</b>	MISA MONTHLY REPORTING
<b>Control Point Id:</b>	0700	<b>Param Reported As:</b>	NOT APPLICABLE
<b>Sample Date:</b>	2017/12	<b>Frequency:</b>	MONTHLY
<b>Regulation:</b>	MISA COMPLIANCE	<b>Sector:</b>	PETROLEUM REFINERIES
<b>Value:</b>	2.8843	<b>Component Type:</b>	MAXIMUM
<b>Unit Of Measure:</b>	KG/D		
<b>Control Point Name:</b>	PLANT - PROCESS EFFLUENT		
<b>Parameter Name:</b>	SOLVENT EXTRACTABLES		

**MISA Industrial Wastewater**  
**Discharge**

<b>Company Code:</b>	0000130104	<b>Result Structure:</b>	MISA MONTHLY REPORTING
<b>Control Point Id:</b>	0800	<b>Param Reported As:</b>	NOT APPLICABLE
<b>Sample Date:</b>	2017/01	<b>Frequency:</b>	MONTHLY
<b>Regulation:</b>	MISA COMPLIANCE	<b>Sector:</b>	PETROLEUM REFINERIES
<b>Value:</b>	4	<b>Component Type:</b>	NUM. IN AVERAGE
<b>Unit Of Measure:</b>	KG/D		
<b>Control Point Name:</b>	PLANT - O.T.C.W.		
<b>Parameter Name:</b>	TOLUENE C7H8		

**MISA Industrial Wastewater**  
**Discharge**

<b>Company Code:</b>	0000130104	<b>Result Structure:</b>	MISA MONTHLY REPORTING
<b>Control Point Id:</b>	0800	<b>Param Reported As:</b>	AS PHENOL
<b>Sample Date:</b>	2017/02	<b>Frequency:</b>	MONTHLY
<b>Regulation:</b>	MISA COMPLIANCE	<b>Sector:</b>	PETROLEUM REFINERIES
<b>Value:</b>	0.074408	<b>Component Type:</b>	MAXIMUM
<b>Unit Of Measure:</b>	KG/D		
<b>Control Point Name:</b>	PLANT - O.T.C.W.		
<b>Parameter Name:</b>	PHENOLICS, UNFILTERED REACTIVE		

**MISA Industrial Wastewater**  
**Discharge**

<b>Company Code:</b>	0000130104	<b>Result Structure:</b>	MISA MONTHLY REPORTING
<b>Control Point Id:</b>	0800	<b>Param Reported As:</b>	AS SULPHIDE
<b>Sample Date:</b>	2017/02	<b>Frequency:</b>	MONTHLY
<b>Regulation:</b>	MISA COMPLIANCE	<b>Sector:</b>	PETROLEUM REFINERIES
<b>Value:</b>	0.48842	<b>Component Type:</b>	MINIMUM
<b>Unit Of Measure:</b>	KG/D		
<b>Control Point Name:</b>	PLANT - O.T.C.W.		
<b>Parameter Name:</b>	SULPHIDE, UNFILTERED REACTIVE		

**MISA Industrial Wastewater  
Discharge**

**Company Code:** 0000130104  
**Control Point Id:** 0800  
**Sample Date:** 2017/03  
**Regulation:** MISA COMPLIANCE  
**Value:** 5  
**Unit Of Measure:** M3/D  
**Control Point Name:** PLANT - O.T.C.W.  
**Parameter Name:** FLOW

**Result Structure:** MISA MONTHLY REPORTING  
**Param Reported As:** NOT APPLICABLE  
**Frequency:** MONTHLY  
**Sector:** PETROLEUM REFINERIES  
**Component Type:** NUM. IN AVERAGE

**MISA Industrial Wastewater  
Discharge**

**Company Code:** 0000130104  
**Control Point Id:** 0800  
**Sample Date:** 2017/03  
**Regulation:** MISA COMPLIANCE  
**Value:** 0.014647  
**Unit Of Measure:** KG/D  
**Control Point Name:** PLANT - O.T.C.W.  
**Parameter Name:** TOLUENE C7H8

**Result Structure:** MISA MONTHLY REPORTING  
**Param Reported As:** NOT APPLICABLE  
**Frequency:** MONTHLY  
**Sector:** PETROLEUM REFINERIES  
**Component Type:** MAXIMUM

**MISA Industrial Wastewater  
Discharge**

**Company Code:** 0000130104  
**Control Point Id:** 0800  
**Sample Date:** 2017/04  
**Regulation:** MISA COMPLIANCE  
**Value:** 0.014436  
**Unit Of Measure:** KG/D  
**Control Point Name:** PLANT - O.T.C.W.  
**Parameter Name:** BENZENE C6H6

**Result Structure:** MISA MONTHLY REPORTING  
**Param Reported As:** NOT APPLICABLE  
**Frequency:** MONTHLY  
**Sector:** PETROLEUM REFINERIES  
**Component Type:** MAXIMUM

**MISA Industrial Wastewater  
Discharge**

**Company Code:** 0000130104  
**Control Point Id:** 0800  
**Sample Date:** 2017/04  
**Regulation:** MISA COMPLIANCE  
**Value:** 0.01426  
**Unit Of Measure:** KG/D  
**Control Point Name:** PLANT - O.T.C.W.  
**Parameter Name:** TOLUENE C7H8

**Result Structure:** MISA MONTHLY REPORTING  
**Param Reported As:** NOT APPLICABLE  
**Frequency:** MONTHLY  
**Sector:** PETROLEUM REFINERIES  
**Component Type:** AVERAGE

**MISA Industrial Wastewater  
Discharge**

**Company Code:** 0000130104  
**Control Point Id:** 0800  
**Sample Date:** 2017/05  
**Regulation:** MISA COMPLIANCE  
**Value:** 76472.3  
**Unit Of Measure:** M3/D  
**Control Point Name:** PLANT - O.T.C.W.  
**Parameter Name:** FLOW

**Result Structure:** MISA MONTHLY REPORTING  
**Param Reported As:** NOT APPLICABLE  
**Frequency:** MONTHLY  
**Sector:** PETROLEUM REFINERIES  
**Component Type:** MAXIMUM

**MISA Industrial Wastewater  
Discharge**

**Company Code:** 0000130104

**Result Structure:** MISA MONTHLY REPORTING

<b>Control Point Id:</b>	0800	<b>Param Reported As:</b>	AS PHENOL
<b>Sample Date:</b>	2017/05	<b>Frequency:</b>	MONTHLY
<b>Regulation:</b>	MISA COMPLIANCE	<b>Sector:</b>	PETROLEUM REFINERIES
<b>Value:</b>	0.076473	<b>Component Type:</b>	MAXIMUM
<b>Unit Of Measure:</b>	KG/D		
<b>Control Point Name:</b>	PLANT - O.T.C.W.		
<b>Parameter Name:</b>	PHENOLICS, UNFILTERED REACTIVE		

**MISA Industrial Wastewater Discharge**

<b>Company Code:</b>	0000130104	<b>Result Structure:</b>	MISA MONTHLY REPORTING
<b>Control Point Id:</b>	0800	<b>Param Reported As:</b>	AS SULPHIDE
<b>Sample Date:</b>	2017/05	<b>Frequency:</b>	MONTHLY
<b>Regulation:</b>	MISA COMPLIANCE	<b>Sector:</b>	PETROLEUM REFINERIES
<b>Value:</b>	0.5353	<b>Component Type:</b>	MAXIMUM
<b>Unit Of Measure:</b>	KG/D		
<b>Control Point Name:</b>	PLANT - O.T.C.W.		
<b>Parameter Name:</b>	SULPHIDE, UNFILTERED REACTIVE		

**MISA Industrial Wastewater Discharge**

<b>Company Code:</b>	0000130104	<b>Result Structure:</b>	MISA MONTHLY REPORTING
<b>Control Point Id:</b>	0800	<b>Param Reported As:</b>	NOT APPLICABLE
<b>Sample Date:</b>	2017/05	<b>Frequency:</b>	MONTHLY
<b>Regulation:</b>	MISA COMPLIANCE	<b>Sector:</b>	PETROLEUM REFINERIES
<b>Value:</b>	0.013891	<b>Component Type:</b>	MINIMUM
<b>Unit Of Measure:</b>	KG/D		
<b>Control Point Name:</b>	PLANT - O.T.C.W.		
<b>Parameter Name:</b>	TOLUENE C7H8		

**MISA Industrial Wastewater Discharge**

<b>Company Code:</b>	0000130104	<b>Result Structure:</b>	MISA MONTHLY REPORTING
<b>Control Point Id:</b>	0800	<b>Param Reported As:</b>	NOT APPLICABLE
<b>Sample Date:</b>	2017/06	<b>Frequency:</b>	MONTHLY
<b>Regulation:</b>	MISA COMPLIANCE	<b>Sector:</b>	PETROLEUM REFINERIES
<b>Value:</b>	4	<b>Component Type:</b>	NUM. IN AVERAGE
<b>Unit Of Measure:</b>	KG/D		
<b>Control Point Name:</b>	PLANT - O.T.C.W.		
<b>Parameter Name:</b>	BENZENE C6H6		

**MISA Industrial Wastewater Discharge**

<b>Company Code:</b>	0000130104	<b>Result Structure:</b>	MISA MONTHLY REPORTING
<b>Control Point Id:</b>	0700	<b>Param Reported As:</b>	AS NITROGEN
<b>Sample Date:</b>	2017/02	<b>Frequency:</b>	MONTHLY
<b>Regulation:</b>	MISA COMPLIANCE	<b>Sector:</b>	PETROLEUM REFINERIES
<b>Value:</b>	0	<b>Component Type:</b>	MINIMUM
<b>Unit Of Measure:</b>	KG/D		
<b>Control Point Name:</b>	PLANT - PROCESS EFFLUENT		
<b>Parameter Name:</b>	AMMONIUM+AMMONIA, TOTAL FILTER.REAC		

**MISA Industrial Wastewater Discharge**

<b>Company Code:</b>	0000130104	<b>Result Structure:</b>	MISA MONTHLY REPORTING
<b>Control Point Id:</b>	0700	<b>Param Reported As:</b>	AS NITROGEN
<b>Sample Date:</b>	2017/02	<b>Frequency:</b>	MONTHLY
<b>Regulation:</b>	MISA COMPLIANCE	<b>Sector:</b>	PETROLEUM REFINERIES
<b>Value:</b>	4	<b>Component Type:</b>	NUM. IN AVERAGE
<b>Unit Of Measure:</b>	KG/D		
<b>Control Point Name:</b>	PLANT - PROCESS EFFLUENT		

**Parameter Name:** AMMONIUM+AMMONIA, TOTAL FILTER.REAC

**MISA Industrial Wastewater**  
**Discharge**

<b>Company Code:</b>	0000130104	<b>Result Structure:</b>	MISA MONTHLY REPORTING
<b>Control Point Id:</b>	0700	<b>Param Reported As:</b>	NOT APPLICABLE
<b>Sample Date:</b>	2017/02	<b>Frequency:</b>	MONTHLY
<b>Regulation:</b>	MISA COMPLIANCE	<b>Sector:</b>	PETROLEUM REFINERIES
<b>Value:</b>	6.073	<b>Component Type:</b>	MINIMUM
<b>Unit Of Measure:</b>	KG/D		
<b>Control Point Name:</b>	PLANT - PROCESS EFFLUENT		
<b>Parameter Name:</b>	RESIDUE, PARTICULATE		

**MISA Industrial Wastewater**  
**Discharge**

<b>Company Code:</b>	0000130104	<b>Result Structure:</b>	MISA MONTHLY REPORTING
<b>Control Point Id:</b>	0800	<b>Param Reported As:</b>	AS SULPHIDE
<b>Sample Date:</b>	2017/08	<b>Frequency:</b>	MONTHLY
<b>Regulation:</b>	MISA COMPLIANCE	<b>Sector:</b>	PETROLEUM REFINERIES
<b>Value:</b>	5	<b>Component Type:</b>	NUM. IN AVERAGE
<b>Unit Of Measure:</b>	KG/D		
<b>Control Point Name:</b>	PLANT - O.T.C.W.		
<b>Parameter Name:</b>	SULPHIDE, UNFILTERED REACTIVE		

**MISA Industrial Wastewater**  
**Discharge**

<b>Company Code:</b>	0000130104	<b>Result Structure:</b>	MISA MONTHLY REPORTING
<b>Control Point Id:</b>	0800	<b>Param Reported As:</b>	NOT APPLICABLE
<b>Sample Date:</b>	2017/08	<b>Frequency:</b>	MONTHLY
<b>Regulation:</b>	MISA COMPLIANCE	<b>Sector:</b>	PETROLEUM REFINERIES
<b>Value:</b>	0.014434	<b>Component Type:</b>	MINIMUM
<b>Unit Of Measure:</b>	KG/D		
<b>Control Point Name:</b>	PLANT - O.T.C.W.		
<b>Parameter Name:</b>	TOLUENE C7H8		

**MISA Industrial Wastewater**  
**Discharge**

<b>Company Code:</b>	0000130104	<b>Result Structure:</b>	MISA MONTHLY REPORTING
<b>Control Point Id:</b>	0800	<b>Param Reported As:</b>	NOT APPLICABLE
<b>Sample Date:</b>	2017/09	<b>Frequency:</b>	MONTHLY
<b>Regulation:</b>	MISA COMPLIANCE	<b>Sector:</b>	PETROLEUM REFINERIES
<b>Value:</b>	4	<b>Component Type:</b>	NUM. IN AVERAGE
<b>Unit Of Measure:</b>	M3/D		
<b>Control Point Name:</b>	PLANT - O.T.C.W.		
<b>Parameter Name:</b>	FLOW		

**MISA Industrial Wastewater**  
**Discharge**

<b>Company Code:</b>	0000130104	<b>Result Structure:</b>	MISA MONTHLY REPORTING
<b>Control Point Id:</b>	0800	<b>Param Reported As:</b>	AS PHENOL
<b>Sample Date:</b>	2017/09	<b>Frequency:</b>	MONTHLY
<b>Regulation:</b>	MISA COMPLIANCE	<b>Sector:</b>	PETROLEUM REFINERIES
<b>Value:</b>	0.072413	<b>Component Type:</b>	AVERAGE
<b>Unit Of Measure:</b>	KG/D		
<b>Control Point Name:</b>	PLANT - O.T.C.W.		
<b>Parameter Name:</b>	PHENOLICS, UNFILTERED REACTIVE		

**MISA Industrial Wastewater**  
**Discharge**

<b>Company Code:</b>	0000130104	<b>Result Structure:</b>	MISA MONTHLY REPORTING
<b>Control Point Id:</b>	0800	<b>Param Reported As:</b>	AS PHENOL
<b>Sample Date:</b>	2017/09	<b>Frequency:</b>	MONTHLY
<b>Regulation:</b>	MISA COMPLIANCE	<b>Sector:</b>	PETROLEUM REFINERIES
<b>Value:</b>	4	<b>Component Type:</b>	NUM. IN AVERAGE
<b>Unit Of Measure:</b>	KG/D		
<b>Control Point Name:</b>	PLANT - O.T.C.W.		
<b>Parameter Name:</b>	PHENOLICS, UNFILTERED REACTIVE		

**MISA Industrial Wastewater**

**Discharge**

<b>Company Code:</b>	0000130104	<b>Result Structure:</b>	MISA MONTHLY REPORTING
<b>Control Point Id:</b>	0700	<b>Param Reported As:</b>	NOT APPLICABLE
<b>Sample Date:</b>	2017/02	<b>Frequency:</b>	MONTHLY
<b>Regulation:</b>	MISA COMPLIANCE	<b>Sector:</b>	PETROLEUM REFINERIES
<b>Value:</b>	3.6968	<b>Component Type:</b>	MAXIMUM
<b>Unit Of Measure:</b>	KG/D		
<b>Control Point Name:</b>	PLANT - PROCESS EFFLUENT		
<b>Parameter Name:</b>	SOLVENT EXTRACTABLES		

**MISA Industrial Wastewater**

**Discharge**

<b>Company Code:</b>	0000130104	<b>Result Structure:</b>	MISA MONTHLY REPORTING
<b>Control Point Id:</b>	0700	<b>Param Reported As:</b>	NOT APPLICABLE
<b>Sample Date:</b>	2017/02	<b>Frequency:</b>	MONTHLY
<b>Regulation:</b>	MISA COMPLIANCE	<b>Sector:</b>	PETROLEUM REFINERIES
<b>Value:</b>	4	<b>Component Type:</b>	NUM. IN AVERAGE
<b>Unit Of Measure:</b>	KG/D		
<b>Control Point Name:</b>	PLANT - PROCESS EFFLUENT		
<b>Parameter Name:</b>	SOLVENT EXTRACTABLES		

**MISA Industrial Wastewater**

**Discharge**

<b>Company Code:</b>	0000130104	<b>Result Structure:</b>	MISA MONTHLY REPORTING
<b>Control Point Id:</b>	0700	<b>Param Reported As:</b>	NOT APPLICABLE
<b>Sample Date:</b>	2017/03	<b>Frequency:</b>	MONTHLY
<b>Regulation:</b>	MISA COMPLIANCE	<b>Sector:</b>	PETROLEUM REFINERIES
<b>Value:</b>	5611.3	<b>Component Type:</b>	AVERAGE
<b>Unit Of Measure:</b>	M3/D		
<b>Control Point Name:</b>	PLANT - PROCESS EFFLUENT		
<b>Parameter Name:</b>	FLOW		

**MISA Industrial Wastewater**

**Discharge**

<b>Company Code:</b>	0000130104	<b>Result Structure:</b>	MISA MONTHLY REPORTING
<b>Control Point Id:</b>	0700	<b>Param Reported As:</b>	NOT APPLICABLE
<b>Sample Date:</b>	2017/03	<b>Frequency:</b>	MONTHLY
<b>Regulation:</b>	MISA COMPLIANCE	<b>Sector:</b>	PETROLEUM REFINERIES
<b>Value:</b>	10063	<b>Component Type:</b>	MAXIMUM
<b>Unit Of Measure:</b>	M3/D		
<b>Control Point Name:</b>	PLANT - PROCESS EFFLUENT		
<b>Parameter Name:</b>	FLOW		

**MISA Industrial Wastewater**

**Discharge**

<b>Company Code:</b>	0000130104	<b>Result Structure:</b>	MISA MONTHLY REPORTING
<b>Control Point Id:</b>	0800	<b>Param Reported As:</b>	AS PHENOL
<b>Sample Date:</b>	2017/10	<b>Frequency:</b>	MONTHLY
<b>Regulation:</b>	MISA COMPLIANCE	<b>Sector:</b>	PETROLEUM REFINERIES
<b>Value:</b>	0.070954	<b>Component Type:</b>	MAXIMUM
<b>Unit Of Measure:</b>	KG/D		

**Control Point Name:** PLANT - O.T.C.W.  
**Parameter Name:** PHENOLICS, UNFILTERED REACTIVE

**MISA Industrial Wastewater  
Discharge**

<b>Company Code:</b>	0000130104	<b>Result Structure:</b>	MISA MONTHLY REPORTING
<b>Control Point Id:</b>	0800	<b>Param Reported As:</b>	NOT APPLICABLE
<b>Sample Date:</b>	2017/10	<b>Frequency:</b>	MONTHLY
<b>Regulation:</b>	MISA COMPLIANCE	<b>Sector:</b>	PETROLEUM REFINERIES
<b>Value:</b>	0.012716	<b>Component Type:</b>	AVERAGE
<b>Unit Of Measure:</b>	KG/D		
<b>Control Point Name:</b>	PLANT - O.T.C.W.		
<b>Parameter Name:</b>	TOLUENE C7H8		

**MISA Industrial Wastewater  
Discharge**

<b>Company Code:</b>	0000130104	<b>Result Structure:</b>	MISA MONTHLY REPORTING
<b>Control Point Id:</b>	0800	<b>Param Reported As:</b>	NOT APPLICABLE
<b>Sample Date:</b>	2017/11	<b>Frequency:</b>	MONTHLY
<b>Regulation:</b>	MISA COMPLIANCE	<b>Sector:</b>	PETROLEUM REFINERIES
<b>Value:</b>	5	<b>Component Type:</b>	NUM. IN AVERAGE
<b>Unit Of Measure:</b>	KG/D		
<b>Control Point Name:</b>	PLANT - O.T.C.W.		
<b>Parameter Name:</b>	BENZENE C6H6		

**MISA Industrial Wastewater  
Discharge**

<b>Company Code:</b>	0000130104	<b>Result Structure:</b>	MISA MONTHLY REPORTING
<b>Control Point Id:</b>	0700	<b>Param Reported As:</b>	AS SULPHIDE
<b>Sample Date:</b>	2017/11	<b>Frequency:</b>	MONTHLY
<b>Regulation:</b>	MISA COMPLIANCE	<b>Sector:</b>	PETROLEUM REFINERIES
<b>Value:</b>	0.032165	<b>Component Type:</b>	MINIMUM
<b>Unit Of Measure:</b>	KG/D		
<b>Control Point Name:</b>	PLANT - PROCESS EFFLUENT		
<b>Parameter Name:</b>	SULPHIDE, UNFILTERED REACTIVE		

**MISA Industrial Wastewater  
Discharge**

<b>Company Code:</b>	0000130104	<b>Result Structure:</b>	MISA MONTHLY REPORTING
<b>Control Point Id:</b>	0700	<b>Param Reported As:</b>	AS NITROGEN
<b>Sample Date:</b>	2017/12	<b>Frequency:</b>	MONTHLY
<b>Regulation:</b>	MISA COMPLIANCE	<b>Sector:</b>	PETROLEUM REFINERIES
<b>Value:</b>	0	<b>Component Type:</b>	MAXIMUM
<b>Unit Of Measure:</b>	KG/D		
<b>Control Point Name:</b>	PLANT - PROCESS EFFLUENT		
<b>Parameter Name:</b>	AMMONIUM+AMMONIA, TOTAL FILTER.REAC		

**MISA Industrial Wastewater  
Discharge**

<b>Company Code:</b>	0000130104	<b>Result Structure:</b>	MISA MONTHLY REPORTING
<b>Control Point Id:</b>	0700	<b>Param Reported As:</b>	AS CARBON
<b>Sample Date:</b>	2017/12	<b>Frequency:</b>	MONTHLY
<b>Regulation:</b>	MISA COMPLIANCE	<b>Sector:</b>	PETROLEUM REFINERIES
<b>Value:</b>	15.407	<b>Component Type:</b>	MINIMUM
<b>Unit Of Measure:</b>	KG/D		
<b>Control Point Name:</b>	PLANT - PROCESS EFFLUENT		
<b>Parameter Name:</b>	CARBON, DISSOLVED ORGANIC		

**MISA Industrial Wastewater  
Discharge**

<b>Company Code:</b>	0000130104	<b>Result Structure:</b>	MISA MONTHLY REPORTING
<b>Control Point Id:</b>	0700	<b>Param Reported As:</b>	AS CARBON
<b>Sample Date:</b>	2017/12	<b>Frequency:</b>	MONTHLY
<b>Regulation:</b>	MISA COMPLIANCE	<b>Sector:</b>	PETROLEUM REFINERIES
<b>Value:</b>	4	<b>Component Type:</b>	NUM. IN AVERAGE
<b>Unit Of Measure:</b>	KG/D		
<b>Control Point Name:</b>	PLANT - PROCESS EFFLUENT		
<b>Parameter Name:</b>	CARBON, DISSOLVED ORGANIC		

**MISA Industrial Wastewater Discharge**

<b>Company Code:</b>	0000130104	<b>Result Structure:</b>	MISA MONTHLY REPORTING
<b>Control Point Id:</b>	0700	<b>Param Reported As:</b>	AS PHENOL
<b>Sample Date:</b>	2017/12	<b>Frequency:</b>	MONTHLY
<b>Regulation:</b>	MISA COMPLIANCE	<b>Sector:</b>	PETROLEUM REFINERIES
<b>Value:</b>	0.0047879	<b>Component Type:</b>	AVERAGE
<b>Unit Of Measure:</b>	KG/D		
<b>Control Point Name:</b>	PLANT - PROCESS EFFLUENT		
<b>Parameter Name:</b>	PHENOLICS, UNFILTERED REACTIVE		

**MISA Industrial Wastewater Discharge**

<b>Company Code:</b>	0000130104	<b>Result Structure:</b>	MISA MONTHLY REPORTING
<b>Control Point Id:</b>	0700	<b>Param Reported As:</b>	AS PHENOL
<b>Sample Date:</b>	2017/12	<b>Frequency:</b>	MONTHLY
<b>Regulation:</b>	MISA COMPLIANCE	<b>Sector:</b>	PETROLEUM REFINERIES
<b>Value:</b>	0.003691	<b>Component Type:</b>	MINIMUM
<b>Unit Of Measure:</b>	KG/D		
<b>Control Point Name:</b>	PLANT - PROCESS EFFLUENT		
<b>Parameter Name:</b>	PHENOLICS, UNFILTERED REACTIVE		

**MISA Industrial Wastewater Discharge**

<b>Company Code:</b>	0000130104	<b>Result Structure:</b>	MISA MONTHLY REPORTING
<b>Control Point Id:</b>	0700	<b>Param Reported As:</b>	AS PHOSPHORUS
<b>Sample Date:</b>	2017/12	<b>Frequency:</b>	MONTHLY
<b>Regulation:</b>	MISA COMPLIANCE	<b>Sector:</b>	PETROLEUM REFINERIES
<b>Value:</b>	1.0938	<b>Component Type:</b>	AVERAGE
<b>Unit Of Measure:</b>	KG/D		
<b>Control Point Name:</b>	PLANT - PROCESS EFFLUENT		
<b>Parameter Name:</b>	PHOSPHORUS, UNFILTERED TOTAL		

**MISA Industrial Wastewater Discharge**

<b>Company Code:</b>	0000130104	<b>Result Structure:</b>	MISA MONTHLY REPORTING
<b>Control Point Id:</b>	0700	<b>Param Reported As:</b>	AS PHOSPHORUS
<b>Sample Date:</b>	2017/12	<b>Frequency:</b>	MONTHLY
<b>Regulation:</b>	MISA COMPLIANCE	<b>Sector:</b>	PETROLEUM REFINERIES
<b>Value:</b>	1.2884	<b>Component Type:</b>	MAXIMUM
<b>Unit Of Measure:</b>	KG/D		
<b>Control Point Name:</b>	PLANT - PROCESS EFFLUENT		
<b>Parameter Name:</b>	PHOSPHORUS, UNFILTERED TOTAL		

**MISA Industrial Wastewater Discharge**

<b>Company Code:</b>	0000130104	<b>Result Structure:</b>	MISA MONTHLY REPORTING
<b>Control Point Id:</b>	0800	<b>Param Reported As:</b>	AS SULPHIDE
<b>Sample Date:</b>	2017/02	<b>Frequency:</b>	MONTHLY
<b>Regulation:</b>	MISA COMPLIANCE	<b>Sector:</b>	PETROLEUM REFINERIES
<b>Value:</b>	0.52086	<b>Component Type:</b>	MAXIMUM



**Unit Of Measure:** KG/D  
**Control Point Name:** PLANT - O.T.C.W.  
**Parameter Name:** SULPHIDE, UNFILTERED REACTIVE

**MISA Industrial Wastewater**

**Discharge**

<b>Company Code:</b>	0000130104	<b>Result Structure:</b>	MISA MONTHLY REPORTING
<b>Control Point Id:</b>	0800	<b>Param Reported As:</b>	NOT APPLICABLE
<b>Sample Date:</b>	2017/02	<b>Frequency:</b>	MONTHLY
<b>Regulation:</b>	MISA COMPLIANCE	<b>Sector:</b>	PETROLEUM REFINERIES
<b>Value:</b>	0.014354	<b>Component Type:</b>	AVERAGE
<b>Unit Of Measure:</b>	KG/D		
<b>Control Point Name:</b>	PLANT - O.T.C.W.		
<b>Parameter Name:</b>	TOLUENE C7H8		

**MISA Industrial Wastewater**

**Discharge**

<b>Company Code:</b>	0000130104	<b>Result Structure:</b>	MISA MONTHLY REPORTING
<b>Control Point Id:</b>	0800	<b>Param Reported As:</b>	AS PHENOL
<b>Sample Date:</b>	2017/03	<b>Frequency:</b>	MONTHLY
<b>Regulation:</b>	MISA COMPLIANCE	<b>Sector:</b>	PETROLEUM REFINERIES
<b>Value:</b>	5	<b>Component Type:</b>	NUM. IN AVERAGE
<b>Unit Of Measure:</b>	KG/D		
<b>Control Point Name:</b>	PLANT - O.T.C.W.		
<b>Parameter Name:</b>	PHENOLICS, UNFILTERED REACTIVE		

**MISA Industrial Wastewater**

**Discharge**

<b>Company Code:</b>	0000130104	<b>Result Structure:</b>	MISA MONTHLY REPORTING
<b>Control Point Id:</b>	0800	<b>Param Reported As:</b>	NOT APPLICABLE
<b>Sample Date:</b>	2017/03	<b>Frequency:</b>	MONTHLY
<b>Regulation:</b>	MISA COMPLIANCE	<b>Sector:</b>	PETROLEUM REFINERIES
<b>Value:</b>	0.013964	<b>Component Type:</b>	AVERAGE
<b>Unit Of Measure:</b>	KG/D		
<b>Control Point Name:</b>	PLANT - O.T.C.W.		
<b>Parameter Name:</b>	TOLUENE C7H8		

**MISA Industrial Wastewater**

**Discharge**

<b>Company Code:</b>	0000130104	<b>Result Structure:</b>	MISA MONTHLY REPORTING
<b>Control Point Id:</b>	0800	<b>Param Reported As:</b>	NOT APPLICABLE
<b>Sample Date:</b>	2017/04	<b>Frequency:</b>	MONTHLY
<b>Regulation:</b>	MISA COMPLIANCE	<b>Sector:</b>	PETROLEUM REFINERIES
<b>Value:</b>	0.01426	<b>Component Type:</b>	AVERAGE
<b>Unit Of Measure:</b>	KG/D		
<b>Control Point Name:</b>	PLANT - O.T.C.W.		
<b>Parameter Name:</b>	BENZENE C6H6		

**MISA Industrial Wastewater**

**Discharge**

<b>Company Code:</b>	0000130104	<b>Result Structure:</b>	MISA MONTHLY REPORTING
<b>Control Point Id:</b>	0800	<b>Param Reported As:</b>	AS PHENOL
<b>Sample Date:</b>	2017/04	<b>Frequency:</b>	MONTHLY
<b>Regulation:</b>	MISA COMPLIANCE	<b>Sector:</b>	PETROLEUM REFINERIES
<b>Value:</b>	0.070475	<b>Component Type:</b>	MINIMUM
<b>Unit Of Measure:</b>	KG/D		
<b>Control Point Name:</b>	PLANT - O.T.C.W.		
<b>Parameter Name:</b>	PHENOLICS, UNFILTERED REACTIVE		

**MISA Industrial Wastewater**

**Discharge**

<b>Company Code:</b>	0000130104	<b>Result Structure:</b>	MISA MONTHLY REPORTING
<b>Control Point Id:</b>	0800	<b>Param Reported As:</b>	AS SULPHIDE
<b>Sample Date:</b>	2017/04	<b>Frequency:</b>	MONTHLY
<b>Regulation:</b>	MISA COMPLIANCE	<b>Sector:</b>	PETROLEUM REFINERIES
<b>Value:</b>	0.50524	<b>Component Type:</b>	MAXIMUM
<b>Unit Of Measure:</b>	KG/D		
<b>Control Point Name:</b>	PLANT - O.T.C.W.		
<b>Parameter Name:</b>	SULPHIDE, UNFILTERED REACTIVE		

**MISA Industrial Wastewater  
Discharge**

<b>Company Code:</b>	0000130104	<b>Result Structure:</b>	MISA MONTHLY REPORTING
<b>Control Point Id:</b>	0800	<b>Param Reported As:</b>	NOT APPLICABLE
<b>Sample Date:</b>	2017/05	<b>Frequency:</b>	MONTHLY
<b>Regulation:</b>	MISA COMPLIANCE	<b>Sector:</b>	PETROLEUM REFINERIES
<b>Value:</b>	0.014419	<b>Component Type:</b>	AVERAGE
<b>Unit Of Measure:</b>	KG/D		
<b>Control Point Name:</b>	PLANT - O.T.C.W.		
<b>Parameter Name:</b>	BENZENE C6H6		

**MISA Industrial Wastewater  
Discharge**

<b>Company Code:</b>	0000130104	<b>Result Structure:</b>	MISA MONTHLY REPORTING
<b>Control Point Id:</b>	0800	<b>Param Reported As:</b>	NOT APPLICABLE
<b>Sample Date:</b>	2017/05	<b>Frequency:</b>	MONTHLY
<b>Regulation:</b>	MISA COMPLIANCE	<b>Sector:</b>	PETROLEUM REFINERIES
<b>Value:</b>	69455.3	<b>Component Type:</b>	MINIMUM
<b>Unit Of Measure:</b>	M3/D		
<b>Control Point Name:</b>	PLANT - O.T.C.W.		
<b>Parameter Name:</b>	FLOW		

**MISA Industrial Wastewater  
Discharge**

<b>Company Code:</b>	0000130104	<b>Result Structure:</b>	MISA MONTHLY REPORTING
<b>Control Point Id:</b>	0800	<b>Param Reported As:</b>	AS PHENOL
<b>Sample Date:</b>	2017/05	<b>Frequency:</b>	MONTHLY
<b>Regulation:</b>	MISA COMPLIANCE	<b>Sector:</b>	PETROLEUM REFINERIES
<b>Value:</b>	0.069455	<b>Component Type:</b>	MINIMUM
<b>Unit Of Measure:</b>	KG/D		
<b>Control Point Name:</b>	PLANT - O.T.C.W.		
<b>Parameter Name:</b>	PHENOLICS, UNFILTERED REACTIVE		

**MISA Industrial Wastewater  
Discharge**

<b>Company Code:</b>	0000130104	<b>Result Structure:</b>	MISA MONTHLY REPORTING
<b>Control Point Id:</b>	0800	<b>Param Reported As:</b>	NOT APPLICABLE
<b>Sample Date:</b>	2017/06	<b>Frequency:</b>	MONTHLY
<b>Regulation:</b>	MISA COMPLIANCE	<b>Sector:</b>	PETROLEUM REFINERIES
<b>Value:</b>	0.014046	<b>Component Type:</b>	AVERAGE
<b>Unit Of Measure:</b>	KG/D		
<b>Control Point Name:</b>	PLANT - O.T.C.W.		
<b>Parameter Name:</b>	BENZENE C6H6		

**MISA Industrial Wastewater  
Discharge**

<b>Company Code:</b>	0000130104	<b>Result Structure:</b>	MISA MONTHLY REPORTING
<b>Control Point Id:</b>	0700	<b>Param Reported As:</b>	NOT APPLICABLE
<b>Sample Date:</b>	2017/01	<b>Frequency:</b>	MONTHLY
<b>Regulation:</b>	MISA COMPLIANCE	<b>Sector:</b>	PETROLEUM REFINERIES

**Value:** 9499  
**Unit Of Measure:** M3/D  
**Control Point Name:** PLANT - PROCESS EFFLUENT  
**Parameter Name:** FLOW

**Component Type:** MAXIMUM

**MISA Industrial Wastewater  
Discharge**

**Company Code:** 0000130104  
**Control Point Id:** 0700  
**Sample Date:** 2017/01  
**Regulation:** MISA COMPLIANCE  
**Value:** 4  
**Unit Of Measure:** KG/D  
**Control Point Name:** PLANT - PROCESS EFFLUENT  
**Parameter Name:** RESIDUE, PARTICULATE

**Result Structure:** MISA MONTHLY REPORTING  
**Param Reported As:** NOT APPLICABLE  
**Frequency:** MONTHLY  
**Sector:** PETROLEUM REFINERIES  
**Component Type:** NUM. IN AVERAGE

**MISA Industrial Wastewater  
Discharge**

**Company Code:** 0000130104  
**Control Point Id:** 0700  
**Sample Date:** 2017/01  
**Regulation:** MISA COMPLIANCE  
**Value:** 4.002  
**Unit Of Measure:** KG/D  
**Control Point Name:** PLANT - PROCESS EFFLUENT  
**Parameter Name:** SOLVENT EXTRACTABLES

**Result Structure:** MISA MONTHLY REPORTING  
**Param Reported As:** NOT APPLICABLE  
**Frequency:** MONTHLY  
**Sector:** PETROLEUM REFINERIES  
**Component Type:** AVERAGE

**MISA Industrial Wastewater  
Discharge**

**Company Code:** 0000130104  
**Control Point Id:** 0700  
**Sample Date:** 2017/01  
**Regulation:** MISA COMPLIANCE  
**Value:** 4.4828  
**Unit Of Measure:** KG/D  
**Control Point Name:** PLANT - PROCESS EFFLUENT  
**Parameter Name:** SOLVENT EXTRACTABLES

**Result Structure:** MISA MONTHLY REPORTING  
**Param Reported As:** NOT APPLICABLE  
**Frequency:** MONTHLY  
**Sector:** PETROLEUM REFINERIES  
**Component Type:** MAXIMUM

**MISA Industrial Wastewater  
Discharge**

**Company Code:** 0000130104  
**Control Point Id:** 0800  
**Sample Date:** 2017/07  
**Regulation:** MISA COMPLIANCE  
**Value:** 70505.3  
**Unit Of Measure:** M3/D  
**Control Point Name:** PLANT - O.T.C.W.  
**Parameter Name:** FLOW

**Result Structure:** MISA MONTHLY REPORTING  
**Param Reported As:** NOT APPLICABLE  
**Frequency:** MONTHLY  
**Sector:** PETROLEUM REFINERIES  
**Component Type:** MINIMUM

**MISA Industrial Wastewater  
Discharge**

**Company Code:** 0000130104  
**Control Point Id:** 0800  
**Sample Date:** 2017/07  
**Regulation:** MISA COMPLIANCE  
**Value:** 4  
**Unit Of Measure:** KG/D  
**Control Point Name:** PLANT - O.T.C.W.  
**Parameter Name:** TOLUENE C7H8

**Result Structure:** MISA MONTHLY REPORTING  
**Param Reported As:** NOT APPLICABLE  
**Frequency:** MONTHLY  
**Sector:** PETROLEUM REFINERIES  
**Component Type:** NUM. IN AVERAGE

**MISA Industrial Wastewater**  
**Discharge**

<b>Company Code:</b>	0000130104	<b>Result Structure:</b>	MISA MONTHLY REPORTING
<b>Control Point Id:</b>	0800	<b>Param Reported As:</b>	AS SULPHIDE
<b>Sample Date:</b>	2017/08	<b>Frequency:</b>	MONTHLY
<b>Regulation:</b>	MISA COMPLIANCE	<b>Sector:</b>	PETROLEUM REFINERIES
<b>Value:</b>	0.50517	<b>Component Type:</b>	MINIMUM
<b>Unit Of Measure:</b>	KG/D		
<b>Control Point Name:</b>	PLANT - O.T.C.W.		
<b>Parameter Name:</b>	SULPHIDE, UNFILTERED REACTIVE		

**MISA Industrial Wastewater**  
**Discharge**

<b>Company Code:</b>	0000130104	<b>Result Structure:</b>	MISA MONTHLY REPORTING
<b>Control Point Id:</b>	0800	<b>Param Reported As:</b>	NOT APPLICABLE
<b>Sample Date:</b>	2017/09	<b>Frequency:</b>	MONTHLY
<b>Regulation:</b>	MISA COMPLIANCE	<b>Sector:</b>	PETROLEUM REFINERIES
<b>Value:</b>	73952.6	<b>Component Type:</b>	MAXIMUM
<b>Unit Of Measure:</b>	M3/D		
<b>Control Point Name:</b>	PLANT - O.T.C.W.		
<b>Parameter Name:</b>	FLOW		

**MISA Industrial Wastewater**  
**Discharge**

<b>Company Code:</b>	0000130104	<b>Result Structure:</b>	MISA MONTHLY REPORTING
<b>Control Point Id:</b>	0800	<b>Param Reported As:</b>	AS SULPHIDE
<b>Sample Date:</b>	2017/09	<b>Frequency:</b>	MONTHLY
<b>Regulation:</b>	MISA COMPLIANCE	<b>Sector:</b>	PETROLEUM REFINERIES
<b>Value:</b>	4	<b>Component Type:</b>	NUM. IN AVERAGE
<b>Unit Of Measure:</b>	KG/D		
<b>Control Point Name:</b>	PLANT - O.T.C.W.		
<b>Parameter Name:</b>	SULPHIDE, UNFILTERED REACTIVE		

**MISA Industrial Wastewater**  
**Discharge**

<b>Company Code:</b>	0000130104	<b>Result Structure:</b>	MISA MONTHLY REPORTING
<b>Control Point Id:</b>	0800	<b>Param Reported As:</b>	NOT APPLICABLE
<b>Sample Date:</b>	2017/09	<b>Frequency:</b>	MONTHLY
<b>Regulation:</b>	MISA COMPLIANCE	<b>Sector:</b>	PETROLEUM REFINERIES
<b>Value:</b>	0.014482	<b>Component Type:</b>	AVERAGE
<b>Unit Of Measure:</b>	KG/D		
<b>Control Point Name:</b>	PLANT - O.T.C.W.		
<b>Parameter Name:</b>	TOLUENE C7H8		

**MISA Industrial Wastewater**  
**Discharge**

<b>Company Code:</b>	0000130104	<b>Result Structure:</b>	MISA MONTHLY REPORTING
<b>Control Point Id:</b>	0700	<b>Param Reported As:</b>	NOT APPLICABLE
<b>Sample Date:</b>	2017/03	<b>Frequency:</b>	MONTHLY
<b>Regulation:</b>	MISA COMPLIANCE	<b>Sector:</b>	PETROLEUM REFINERIES
<b>Value:</b>	7.397	<b>Component Type:</b>	MAXIMUM
<b>Unit Of Measure:</b>	KG/D		
<b>Control Point Name:</b>	PLANT - PROCESS EFFLUENT		
<b>Parameter Name:</b>	RESIDUE, PARTICULATE		

**MISA Industrial Wastewater**  
**Discharge**

<b>Company Code:</b>	0000130104	<b>Result Structure:</b>	MISA MONTHLY REPORTING
<b>Control Point Id:</b>	0800	<b>Param Reported As:</b>	AS PHENOL
<b>Sample Date:</b>	2017/10	<b>Frequency:</b>	MONTHLY

<b>Regulation:</b>	MISA COMPLIANCE	<b>Sector:</b>	PETROLEUM REFINERIES
<b>Value:</b>	0.063579	<b>Component Type:</b>	AVERAGE
<b>Unit Of Measure:</b>	KG/D		
<b>Control Point Name:</b>	PLANT - O.T.C.W.		
<b>Parameter Name:</b>	PHENOLICS, UNFILTERED REACTIVE		

**MISA Industrial Wastewater Discharge**

<b>Company Code:</b>	0000130104	<b>Result Structure:</b>	MISA MONTHLY REPORTING
<b>Control Point Id:</b>	0800	<b>Param Reported As:</b>	AS SULPHIDE
<b>Sample Date:</b>	2017/10	<b>Frequency:</b>	MONTHLY
<b>Regulation:</b>	MISA COMPLIANCE	<b>Sector:</b>	PETROLEUM REFINERIES
<b>Value:</b>	0.44505	<b>Component Type:</b>	AVERAGE
<b>Unit Of Measure:</b>	KG/D		
<b>Control Point Name:</b>	PLANT - O.T.C.W.		
<b>Parameter Name:</b>	SULPHIDE, UNFILTERED REACTIVE		

**MISA Industrial Wastewater Discharge**

<b>Company Code:</b>	0000130104	<b>Result Structure:</b>	MISA MONTHLY REPORTING
<b>Control Point Id:</b>	0800	<b>Param Reported As:</b>	NOT APPLICABLE
<b>Sample Date:</b>	2017/11	<b>Frequency:</b>	MONTHLY
<b>Regulation:</b>	MISA COMPLIANCE	<b>Sector:</b>	PETROLEUM REFINERIES
<b>Value:</b>	0.014206	<b>Component Type:</b>	MINIMUM
<b>Unit Of Measure:</b>	KG/D		
<b>Control Point Name:</b>	PLANT - O.T.C.W.		
<b>Parameter Name:</b>	TOLUENE C7H8		

**MISA Industrial Wastewater Discharge**

<b>Company Code:</b>	0000130104	<b>Result Structure:</b>	MISA MONTHLY REPORTING
<b>Control Point Id:</b>	0700	<b>Param Reported As:</b>	NOT APPLICABLE
<b>Sample Date:</b>	2017/03	<b>Frequency:</b>	MONTHLY
<b>Regulation:</b>	MISA COMPLIANCE	<b>Sector:</b>	PETROLEUM REFINERIES
<b>Value:</b>	6.7514	<b>Component Type:</b>	AVERAGE
<b>Unit Of Measure:</b>	KG/D		
<b>Control Point Name:</b>	PLANT - PROCESS EFFLUENT		
<b>Parameter Name:</b>	RESIDUE,PART LOSS ON IGNIT.		

**MISA Industrial Wastewater Discharge**

<b>Company Code:</b>	0000130104	<b>Result Structure:</b>	MISA MONTHLY REPORTING
<b>Control Point Id:</b>	0700	<b>Param Reported As:</b>	NOT APPLICABLE
<b>Sample Date:</b>	2017/03	<b>Frequency:</b>	MONTHLY
<b>Regulation:</b>	MISA COMPLIANCE	<b>Sector:</b>	PETROLEUM REFINERIES
<b>Value:</b>	3.0365	<b>Component Type:</b>	MAXIMUM
<b>Unit Of Measure:</b>	KG/D		
<b>Control Point Name:</b>	PLANT - PROCESS EFFLUENT		
<b>Parameter Name:</b>	SOLVENT EXTRACTABLES		

**MISA Industrial Wastewater Discharge**

<b>Company Code:</b>	0000130104	<b>Result Structure:</b>	MISA MONTHLY REPORTING
<b>Control Point Id:</b>	0700	<b>Param Reported As:</b>	AS NITROGEN
<b>Sample Date:</b>	2017/04	<b>Frequency:</b>	MONTHLY
<b>Regulation:</b>	MISA COMPLIANCE	<b>Sector:</b>	PETROLEUM REFINERIES
<b>Value:</b>	0.0781	<b>Component Type:</b>	AVERAGE
<b>Unit Of Measure:</b>	KG/D		
<b>Control Point Name:</b>	PLANT - PROCESS EFFLUENT		
<b>Parameter Name:</b>	AMMONIUM+AMMONIA, TOTAL FILTER.REAC		

**MISA Industrial Wastewater  
Discharge**

<b>Company Code:</b>	0000130104	<b>Result Structure:</b>	MISA MONTHLY REPORTING
<b>Control Point Id:</b>	0700	<b>Param Reported As:</b>	AS NITROGEN
<b>Sample Date:</b>	2017/04	<b>Frequency:</b>	MONTHLY
<b>Regulation:</b>	MISA COMPLIANCE	<b>Sector:</b>	PETROLEUM REFINERIES
<b>Value:</b>	0	<b>Component Type:</b>	MINIMUM
<b>Unit Of Measure:</b>	KG/D		
<b>Control Point Name:</b>	PLANT - PROCESS EFFLUENT		
<b>Parameter Name:</b>	AMMONIUM+AMMONIA, TOTAL FILTER.REAC		

**MISA Industrial Wastewater  
Discharge**

<b>Company Code:</b>	0000130104	<b>Result Structure:</b>	MISA MONTHLY REPORTING
<b>Control Point Id:</b>	0700	<b>Param Reported As:</b>	AS CARBON
<b>Sample Date:</b>	2017/04	<b>Frequency:</b>	MONTHLY
<b>Regulation:</b>	MISA COMPLIANCE	<b>Sector:</b>	PETROLEUM REFINERIES
<b>Value:</b>	4	<b>Component Type:</b>	NUM. IN AVERAGE
<b>Unit Of Measure:</b>	KG/D		
<b>Control Point Name:</b>	PLANT - PROCESS EFFLUENT		
<b>Parameter Name:</b>	CARBON, DISSOLVED ORGANIC		

**MISA Industrial Wastewater  
Discharge**

<b>Company Code:</b>	0000130104	<b>Result Structure:</b>	MISA MONTHLY REPORTING
<b>Control Point Id:</b>	0700	<b>Param Reported As:</b>	NOT APPLICABLE
<b>Sample Date:</b>	2017/04	<b>Frequency:</b>	MONTHLY
<b>Regulation:</b>	MISA COMPLIANCE	<b>Sector:</b>	PETROLEUM REFINERIES
<b>Value:</b>	2127	<b>Component Type:</b>	MINIMUM
<b>Unit Of Measure:</b>	M3/D		
<b>Control Point Name:</b>	PLANT - PROCESS EFFLUENT		
<b>Parameter Name:</b>	FLOW		

**MISA Industrial Wastewater  
Discharge**

<b>Company Code:</b>	0000130104	<b>Result Structure:</b>	MISA MONTHLY REPORTING
<b>Control Point Id:</b>	0800	<b>Param Reported As:</b>	NOT APPLICABLE
<b>Sample Date:</b>	2017/12	<b>Frequency:</b>	MONTHLY
<b>Regulation:</b>	MISA COMPLIANCE	<b>Sector:</b>	PETROLEUM REFINERIES
<b>Value:</b>	4	<b>Component Type:</b>	NUM. IN AVERAGE
<b>Unit Of Measure:</b>	M3/D		
<b>Control Point Name:</b>	PLANT - O.T.C.W.		
<b>Parameter Name:</b>	FLOW		

**MISA Industrial Wastewater  
Discharge**

<b>Company Code:</b>	0000130104	<b>Result Structure:</b>	MISA MONTHLY REPORTING
<b>Control Point Id:</b>	0800	<b>Param Reported As:</b>	AS SULPHIDE
<b>Sample Date:</b>	2017/12	<b>Frequency:</b>	MONTHLY
<b>Regulation:</b>	MISA COMPLIANCE	<b>Sector:</b>	PETROLEUM REFINERIES
<b>Value:</b>	0.53748	<b>Component Type:</b>	MINIMUM
<b>Unit Of Measure:</b>	KG/D		
<b>Control Point Name:</b>	PLANT - O.T.C.W.		
<b>Parameter Name:</b>	SULPHIDE, UNFILTERED REACTIVE		

**MISA Industrial Wastewater  
Discharge**

<b>Company Code:</b>	0000130104	<b>Result Structure:</b>	MISA MONTHLY REPORTING
<b>Control Point Id:</b>	0800	<b>Param Reported As:</b>	NOT APPLICABLE

**Sample Date:** 2017/12  
**Regulation:** MISA COMPLIANCE  
**Value:** 4  
**Unit Of Measure:** KG/D  
**Control Point Name:** PLANT - O.T.C.W.  
**Parameter Name:** TOLUENE C7H8

**Frequency:** MONTHLY  
**Sector:** PETROLEUM REFINERIES  
**Component Type:** NUM. IN AVERAGE

**MISA Industrial Wastewater**  
**Discharge**

**Company Code:** 0000130104  
**Control Point Id:** 0700  
**Sample Date:** 2017/04  
**Regulation:** MISA COMPLIANCE  
**Value:** 0.078099  
**Unit Of Measure:** KG/D  
**Control Point Name:** PLANT - PROCESS EFFLUENT  
**Parameter Name:** SULPHIDE, UNFILTERED REACTIVE

**Result Structure:** MISA MONTHLY REPORTING  
**Param Reported As:** AS SULPHIDE  
**Frequency:** MONTHLY  
**Sector:** PETROLEUM REFINERIES  
**Component Type:** MAXIMUM

**MISA Industrial Wastewater**  
**Discharge**

**Company Code:** 0000130104  
**Control Point Id:** 0700  
**Sample Date:** 2017/12  
**Regulation:** MISA COMPLIANCE  
**Value:** 0.033887  
**Unit Of Measure:** KG/D  
**Control Point Name:** PLANT - PROCESS EFFLUENT  
**Parameter Name:** SULPHIDE, UNFILTERED REACTIVE

**Result Structure:** MISA MONTHLY REPORTING  
**Param Reported As:** AS SULPHIDE  
**Frequency:** MONTHLY  
**Sector:** PETROLEUM REFINERIES  
**Component Type:** AVERAGE

**MISA Industrial Wastewater**  
**Discharge**

**Company Code:** 0000130104  
**Control Point Id:** 0700  
**Sample Date:** 2017/12  
**Regulation:** MISA COMPLIANCE  
**Value:** 0.032543  
**Unit Of Measure:** KG/D  
**Control Point Name:** PLANT - PROCESS EFFLUENT  
**Parameter Name:** SULPHIDE, UNFILTERED REACTIVE

**Result Structure:** MISA MONTHLY REPORTING  
**Param Reported As:** AS SULPHIDE  
**Frequency:** MONTHLY  
**Sector:** PETROLEUM REFINERIES  
**Component Type:** MINIMUM

**MISA Industrial Wastewater**  
**Discharge**

**Company Code:** 0000130104  
**Control Point Id:** 0800  
**Sample Date:** 2017/01  
**Regulation:** MISA COMPLIANCE  
**Value:** 0.014575  
**Unit Of Measure:** KG/D  
**Control Point Name:** PLANT - O.T.C.W.  
**Parameter Name:** BENZENE C6H6

**Result Structure:** MISA MONTHLY REPORTING  
**Param Reported As:** NOT APPLICABLE  
**Frequency:** MONTHLY  
**Sector:** PETROLEUM REFINERIES  
**Component Type:** MAXIMUM

**MISA Industrial Wastewater**  
**Discharge**

**Company Code:** 0000130104  
**Control Point Id:** 0800  
**Sample Date:** 2017/01  
**Regulation:** MISA COMPLIANCE  
**Value:** 71930.3  
**Unit Of Measure:** M3/D  
**Control Point Name:** PLANT - O.T.C.W.  
**Parameter Name:** FLOW

**Result Structure:** MISA MONTHLY REPORTING  
**Param Reported As:** NOT APPLICABLE  
**Frequency:** MONTHLY  
**Sector:** PETROLEUM REFINERIES  
**Component Type:** AVERAGE



**MISA Industrial Wastewater  
Discharge**

**Company Code:** 0000130104  
**Control Point Id:** 0800  
**Sample Date:** 2017/01  
**Regulation:** MISA COMPLIANCE  
**Value:** 72876.6  
**Unit Of Measure:** M3/D  
**Control Point Name:** PLANT - O.T.C.W.  
**Parameter Name:** FLOW

**Result Structure:** MISA MONTHLY REPORTING  
**Param Reported As:** NOT APPLICABLE  
**Frequency:** MONTHLY  
**Sector:** PETROLEUM REFINERIES  
**Component Type:** MAXIMUM

**MISA Industrial Wastewater  
Discharge**

**Company Code:** 0000130104  
**Control Point Id:** 0800  
**Sample Date:** 2017/01  
**Regulation:** MISA COMPLIANCE  
**Value:** 0.50351  
**Unit Of Measure:** KG/D  
**Control Point Name:** PLANT - O.T.C.W.  
**Parameter Name:** SULPHIDE, UNFILTERED REACTIVE

**Result Structure:** MISA MONTHLY REPORTING  
**Param Reported As:** AS SULPHIDE  
**Frequency:** MONTHLY  
**Sector:** PETROLEUM REFINERIES  
**Component Type:** AVERAGE

**MISA Industrial Wastewater  
Discharge**

**Company Code:** 0000130104  
**Control Point Id:** 0800  
**Sample Date:** 2017/01  
**Regulation:** MISA COMPLIANCE  
**Value:** 4  
**Unit Of Measure:** KG/D  
**Control Point Name:** PLANT - O.T.C.W.  
**Parameter Name:** SULPHIDE, UNFILTERED REACTIVE

**Result Structure:** MISA MONTHLY REPORTING  
**Param Reported As:** AS SULPHIDE  
**Frequency:** MONTHLY  
**Sector:** PETROLEUM REFINERIES  
**Component Type:** NUM. IN AVERAGE

**MISA Industrial Wastewater  
Discharge**

**Company Code:** 0000130104  
**Control Point Id:** 0800  
**Sample Date:** 2017/01  
**Regulation:** MISA COMPLIANCE  
**Value:** 0.014225  
**Unit Of Measure:** KG/D  
**Control Point Name:** PLANT - O.T.C.W.  
**Parameter Name:** TOLUENE C7H8

**Result Structure:** MISA MONTHLY REPORTING  
**Param Reported As:** NOT APPLICABLE  
**Frequency:** MONTHLY  
**Sector:** PETROLEUM REFINERIES  
**Component Type:** MINIMUM

**MISA Industrial Wastewater  
Discharge**

**Company Code:** 0000130104  
**Control Point Id:** 0800  
**Sample Date:** 2017/02  
**Regulation:** MISA COMPLIANCE  
**Value:** 4  
**Unit Of Measure:** KG/D  
**Control Point Name:** PLANT - O.T.C.W.  
**Parameter Name:** BENZENE C6H6

**Result Structure:** MISA MONTHLY REPORTING  
**Param Reported As:** NOT APPLICABLE  
**Frequency:** MONTHLY  
**Sector:** PETROLEUM REFINERIES  
**Component Type:** NUM. IN AVERAGE

**MISA Industrial Wastewater  
Discharge**

**Company Code:** 0000130104

**Result Structure:** MISA MONTHLY REPORTING

**Control Point Id:** 0800  
**Sample Date:** 2017/02  
**Regulation:** MISA COMPLIANCE  
**Value:** 4  
**Unit Of Measure:** M3/D  
**Control Point Name:** PLANT - O.T.C.W.  
**Parameter Name:** FLOW

**Param Reported As:** NOT APPLICABLE  
**Frequency:** MONTHLY  
**Sector:** PETROLEUM REFINERIES  
**Component Type:** NUM. IN AVERAGE

**MISA Industrial Wastewater Discharge**

**Company Code:** 0000130104  
**Control Point Id:** 0800  
**Sample Date:** 2017/02  
**Regulation:** MISA COMPLIANCE  
**Value:** 0.071769  
**Unit Of Measure:** KG/D  
**Control Point Name:** PLANT - O.T.C.W.  
**Parameter Name:** PHENOLICS, UNFILTERED REACTIVE

**Result Structure:** MISA MONTHLY REPORTING  
**Param Reported As:** AS PHENOL  
**Frequency:** MONTHLY  
**Sector:** PETROLEUM REFINERIES  
**Component Type:** AVERAGE

**MISA Industrial Wastewater Discharge**

**Company Code:** 0000130104  
**Control Point Id:** 0800  
**Sample Date:** 2017/03  
**Regulation:** MISA COMPLIANCE  
**Value:** 0.013964  
**Unit Of Measure:** KG/D  
**Control Point Name:** PLANT - O.T.C.W.  
**Parameter Name:** BENZENE C6H6

**Result Structure:** MISA MONTHLY REPORTING  
**Param Reported As:** NOT APPLICABLE  
**Frequency:** MONTHLY  
**Sector:** PETROLEUM REFINERIES  
**Component Type:** AVERAGE

**MISA Industrial Wastewater Discharge**

**Company Code:** 0000130104  
**Control Point Id:** 0800  
**Sample Date:** 2017/03  
**Regulation:** MISA COMPLIANCE  
**Value:** 0.012562  
**Unit Of Measure:** KG/D  
**Control Point Name:** PLANT - O.T.C.W.  
**Parameter Name:** BENZENE C6H6

**Result Structure:** MISA MONTHLY REPORTING  
**Param Reported As:** NOT APPLICABLE  
**Frequency:** MONTHLY  
**Sector:** PETROLEUM REFINERIES  
**Component Type:** MINIMUM

**MISA Industrial Wastewater Discharge**

**Company Code:** 0000130104  
**Control Point Id:** 0800  
**Sample Date:** 2017/03  
**Regulation:** MISA COMPLIANCE  
**Value:** 62808  
**Unit Of Measure:** M3/D  
**Control Point Name:** PLANT - O.T.C.W.  
**Parameter Name:** FLOW

**Result Structure:** MISA MONTHLY REPORTING  
**Param Reported As:** NOT APPLICABLE  
**Frequency:** MONTHLY  
**Sector:** PETROLEUM REFINERIES  
**Component Type:** MINIMUM

**MISA Industrial Wastewater Discharge**

**Company Code:** 0000130104  
**Control Point Id:** 0800  
**Sample Date:** 2017/03  
**Regulation:** MISA COMPLIANCE  
**Value:** 0.069821  
**Unit Of Measure:** KG/D  
**Control Point Name:** PLANT - O.T.C.W.

**Result Structure:** MISA MONTHLY REPORTING  
**Param Reported As:** AS PHENOL  
**Frequency:** MONTHLY  
**Sector:** PETROLEUM REFINERIES  
**Component Type:** AVERAGE

**Parameter Name:** PHENOLICS, UNFILTERED REACTIVE

**MISA Industrial Wastewater  
Discharge**

<b>Company Code:</b>	0000130104	<b>Result Structure:</b>	MISA MONTHLY REPORTING
<b>Control Point Id:</b>	0800	<b>Param Reported As:</b>	AS PHENOL
<b>Sample Date:</b>	2017/03	<b>Frequency:</b>	MONTHLY
<b>Regulation:</b>	MISA COMPLIANCE	<b>Sector:</b>	PETROLEUM REFINERIES
<b>Value:</b>	0.073235	<b>Component Type:</b>	MAXIMUM
<b>Unit Of Measure:</b>	KG/D		
<b>Control Point Name:</b>	PLANT - O.T.C.W.		
<b>Parameter Name:</b>	PHENOLICS, UNFILTERED REACTIVE		

**MISA Industrial Wastewater  
Discharge**

<b>Company Code:</b>	0000130104	<b>Result Structure:</b>	MISA MONTHLY REPORTING
<b>Control Point Id:</b>	0700	<b>Param Reported As:</b>	AS PHENOL
<b>Sample Date:</b>	2017/01	<b>Frequency:</b>	MONTHLY
<b>Regulation:</b>	MISA COMPLIANCE	<b>Sector:</b>	PETROLEUM REFINERIES
<b>Value:</b>	31	<b>Component Type:</b>	NUM. IN AVERAGE
<b>Unit Of Measure:</b>	KG/D		
<b>Control Point Name:</b>	PLANT - PROCESS EFFLUENT		
<b>Parameter Name:</b>	PHENOLICS, UNFILTERED REACTIVE		

**MISA Industrial Wastewater  
Discharge**

<b>Company Code:</b>	0000130104	<b>Result Structure:</b>	MISA MONTHLY REPORTING
<b>Control Point Id:</b>	0700	<b>Param Reported As:</b>	AS PHOSPHORUS
<b>Sample Date:</b>	2017/01	<b>Frequency:</b>	MONTHLY
<b>Regulation:</b>	MISA COMPLIANCE	<b>Sector:</b>	PETROLEUM REFINERIES
<b>Value:</b>	0.70887	<b>Component Type:</b>	AVERAGE
<b>Unit Of Measure:</b>	KG/D		
<b>Control Point Name:</b>	PLANT - PROCESS EFFLUENT		
<b>Parameter Name:</b>	PHOSPHORUS, UNFILTERED TOTAL		

**MISA Industrial Wastewater  
Discharge**

<b>Company Code:</b>	0000130104	<b>Result Structure:</b>	MISA MONTHLY REPORTING
<b>Control Point Id:</b>	0700	<b>Param Reported As:</b>	NOT APPLICABLE
<b>Sample Date:</b>	2017/01	<b>Frequency:</b>	MONTHLY
<b>Regulation:</b>	MISA COMPLIANCE	<b>Sector:</b>	PETROLEUM REFINERIES
<b>Value:</b>	3.4082	<b>Component Type:</b>	MINIMUM
<b>Unit Of Measure:</b>	KG/D		
<b>Control Point Name:</b>	PLANT - PROCESS EFFLUENT		
<b>Parameter Name:</b>	SOLVENT EXTRACTABLES		

**MISA Industrial Wastewater  
Discharge**

<b>Company Code:</b>	0000130104	<b>Result Structure:</b>	MISA MONTHLY REPORTING
<b>Control Point Id:</b>	0800	<b>Param Reported As:</b>	AS PHENOL
<b>Sample Date:</b>	2017/08	<b>Frequency:</b>	MONTHLY
<b>Regulation:</b>	MISA COMPLIANCE	<b>Sector:</b>	PETROLEUM REFINERIES
<b>Value:</b>	0.076281	<b>Component Type:</b>	MAXIMUM
<b>Unit Of Measure:</b>	KG/D		
<b>Control Point Name:</b>	PLANT - O.T.C.W.		
<b>Parameter Name:</b>	PHENOLICS, UNFILTERED REACTIVE		

**MISA Industrial Wastewater  
Discharge**

<b>Company Code:</b>	0000130104	<b>Result Structure:</b>	MISA MONTHLY REPORTING
<b>Control Point Id:</b>	0700	<b>Param Reported As:</b>	AS NITROGEN
<b>Sample Date:</b>	2017/02	<b>Frequency:</b>	MONTHLY
<b>Regulation:</b>	MISA COMPLIANCE	<b>Sector:</b>	PETROLEUM REFINERIES
<b>Value:</b>	0	<b>Component Type:</b>	AVERAGE
<b>Unit Of Measure:</b>	KG/D		
<b>Control Point Name:</b>	PLANT - PROCESS EFFLUENT		
<b>Parameter Name:</b>	AMMONIUM+AMMONIA, TOTAL FILTER.REAC		

**MISA Industrial Wastewater**

**Discharge**

<b>Company Code:</b>	0000130104	<b>Result Structure:</b>	MISA MONTHLY REPORTING
<b>Control Point Id:</b>	0700	<b>Param Reported As:</b>	AS NITROGEN
<b>Sample Date:</b>	2017/02	<b>Frequency:</b>	MONTHLY
<b>Regulation:</b>	MISA COMPLIANCE	<b>Sector:</b>	PETROLEUM REFINERIES
<b>Value:</b>	0	<b>Component Type:</b>	MAXIMUM
<b>Unit Of Measure:</b>	KG/D		
<b>Control Point Name:</b>	PLANT - PROCESS EFFLUENT		
<b>Parameter Name:</b>	AMMONIUM+AMMONIA, TOTAL FILTER.REAC		

**MISA Industrial Wastewater**

**Discharge**

<b>Company Code:</b>	0000130104	<b>Result Structure:</b>	MISA MONTHLY REPORTING
<b>Control Point Id:</b>	0700	<b>Param Reported As:</b>	NOT APPLICABLE
<b>Sample Date:</b>	2017/02	<b>Frequency:</b>	MONTHLY
<b>Regulation:</b>	MISA COMPLIANCE	<b>Sector:</b>	PETROLEUM REFINERIES
<b>Value:</b>	7311.8	<b>Component Type:</b>	AVERAGE
<b>Unit Of Measure:</b>	M3/D		
<b>Control Point Name:</b>	PLANT - PROCESS EFFLUENT		
<b>Parameter Name:</b>	FLOW		

**MISA Industrial Wastewater**

**Discharge**

<b>Company Code:</b>	0000130104	<b>Result Structure:</b>	MISA MONTHLY REPORTING
<b>Control Point Id:</b>	0700	<b>Param Reported As:</b>	NOT APPLICABLE
<b>Sample Date:</b>	2017/02	<b>Frequency:</b>	MONTHLY
<b>Regulation:</b>	MISA COMPLIANCE	<b>Sector:</b>	PETROLEUM REFINERIES
<b>Value:</b>	28	<b>Component Type:</b>	NUM. IN AVERAGE
<b>Unit Of Measure:</b>	M3/D		
<b>Control Point Name:</b>	PLANT - PROCESS EFFLUENT		
<b>Parameter Name:</b>	FLOW		

**MISA Industrial Wastewater**

**Discharge**

<b>Company Code:</b>	0000130104	<b>Result Structure:</b>	MISA MONTHLY REPORTING
<b>Control Point Id:</b>	0700	<b>Param Reported As:</b>	AS PHENOL
<b>Sample Date:</b>	2017/02	<b>Frequency:</b>	MONTHLY
<b>Regulation:</b>	MISA COMPLIANCE	<b>Sector:</b>	PETROLEUM REFINERIES
<b>Value:</b>	0.009866	<b>Component Type:</b>	MAXIMUM
<b>Unit Of Measure:</b>	KG/D		
<b>Control Point Name:</b>	PLANT - PROCESS EFFLUENT		
<b>Parameter Name:</b>	PHENOLICS, UNFILTERED REACTIVE		

**MISA Industrial Wastewater**

**Discharge**

<b>Company Code:</b>	0000130104	<b>Result Structure:</b>	MISA MONTHLY REPORTING
<b>Control Point Id:</b>	0700	<b>Param Reported As:</b>	AS PHOSPHORUS
<b>Sample Date:</b>	2017/02	<b>Frequency:</b>	MONTHLY
<b>Regulation:</b>	MISA COMPLIANCE	<b>Sector:</b>	PETROLEUM REFINERIES
<b>Value:</b>	0.67677	<b>Component Type:</b>	MINIMUM
<b>Unit Of Measure:</b>	KG/D		

**Control Point Name:** PLANT - PROCESS EFFLUENT  
**Parameter Name:** PHOSPHORUS,UNFILTERED TOTAL

**MISA Industrial Wastewater Discharge**

<b>Company Code:</b>	0000130104	<b>Result Structure:</b>	MISA MONTHLY REPORTING
<b>Control Point Id:</b>	0700	<b>Param Reported As:</b>	AS PHOSPHORUS
<b>Sample Date:</b>	2017/02	<b>Frequency:</b>	MONTHLY
<b>Regulation:</b>	MISA COMPLIANCE	<b>Sector:</b>	PETROLEUM REFINERIES
<b>Value:</b>	4	<b>Component Type:</b>	NUM. IN AVERAGE
<b>Unit Of Measure:</b>	KG/D		
<b>Control Point Name:</b>	PLANT - PROCESS EFFLUENT		
<b>Parameter Name:</b>	PHOSPHORUS,UNFILTERED TOTAL		

**MISA Industrial Wastewater Discharge**

<b>Company Code:</b>	0000130104	<b>Result Structure:</b>	MISA MONTHLY REPORTING
<b>Control Point Id:</b>	0700	<b>Param Reported As:</b>	NOT APPLICABLE
<b>Sample Date:</b>	2017/02	<b>Frequency:</b>	MONTHLY
<b>Regulation:</b>	MISA COMPLIANCE	<b>Sector:</b>	PETROLEUM REFINERIES
<b>Value:</b>	11.683	<b>Component Type:</b>	AVERAGE
<b>Unit Of Measure:</b>	KG/D		
<b>Control Point Name:</b>	PLANT - PROCESS EFFLUENT		
<b>Parameter Name:</b>	RESIDUE, PARTICULATE		

**MISA Industrial Wastewater Discharge**

<b>Company Code:</b>	0000130104	<b>Result Structure:</b>	MISA MONTHLY REPORTING
<b>Control Point Id:</b>	0700	<b>Param Reported As:</b>	NOT APPLICABLE
<b>Sample Date:</b>	2017/02	<b>Frequency:</b>	MONTHLY
<b>Regulation:</b>	MISA COMPLIANCE	<b>Sector:</b>	PETROLEUM REFINERIES
<b>Value:</b>	24.438	<b>Component Type:</b>	MAXIMUM
<b>Unit Of Measure:</b>	KG/D		
<b>Control Point Name:</b>	PLANT - PROCESS EFFLUENT		
<b>Parameter Name:</b>	RESIDUE, PARTICULATE		

**MISA Industrial Wastewater Discharge**

<b>Company Code:</b>	0000130104	<b>Result Structure:</b>	MISA MONTHLY REPORTING
<b>Control Point Id:</b>	0700	<b>Param Reported As:</b>	NOT APPLICABLE
<b>Sample Date:</b>	2017/02	<b>Frequency:</b>	MONTHLY
<b>Regulation:</b>	MISA COMPLIANCE	<b>Sector:</b>	PETROLEUM REFINERIES
<b>Value:</b>	92.358	<b>Component Type:</b>	MAXIMUM
<b>Unit Of Measure:</b>	KG/D		
<b>Control Point Name:</b>	PLANT - PROCESS EFFLUENT		
<b>Parameter Name:</b>	RESIDUE,PART LOSS ON IGNIT.		

**MISA Industrial Wastewater Discharge**

<b>Company Code:</b>	0000130104	<b>Result Structure:</b>	MISA MONTHLY REPORTING
<b>Control Point Id:</b>	0700	<b>Param Reported As:</b>	NOT APPLICABLE
<b>Sample Date:</b>	2017/02	<b>Frequency:</b>	MONTHLY
<b>Regulation:</b>	MISA COMPLIANCE	<b>Sector:</b>	PETROLEUM REFINERIES
<b>Value:</b>	28	<b>Component Type:</b>	NUM. IN AVERAGE
<b>Unit Of Measure:</b>	KG/D		
<b>Control Point Name:</b>	PLANT - PROCESS EFFLUENT		
<b>Parameter Name:</b>	RESIDUE,PART LOSS ON IGNIT.		

**MISA Industrial Wastewater Discharge**

**Company Code:** 0000130104  
**Control Point Id:** 0800  
**Sample Date:** 2017/08  
**Regulation:** MISA COMPLIANCE  
**Value:** 0.015256  
**Unit Of Measure:** KG/D  
**Control Point Name:** PLANT - O.T.C.W.  
**Parameter Name:** TOLUENE C7H8

**Result Structure:** MISA MONTHLY REPORTING  
**Param Reported As:** NOT APPLICABLE  
**Frequency:** MONTHLY  
**Sector:** PETROLEUM REFINERIES  
**Component Type:** MAXIMUM

**MISA Industrial Wastewater  
Discharge**

**Company Code:** 0000130104  
**Control Point Id:** 0800  
**Sample Date:** 2017/09  
**Regulation:** MISA COMPLIANCE  
**Value:** 0.01479  
**Unit Of Measure:** KG/D  
**Control Point Name:** PLANT - O.T.C.W.  
**Parameter Name:** TOLUENE C7H8

**Result Structure:** MISA MONTHLY REPORTING  
**Param Reported As:** NOT APPLICABLE  
**Frequency:** MONTHLY  
**Sector:** PETROLEUM REFINERIES  
**Component Type:** MAXIMUM

**MISA Industrial Wastewater  
Discharge**

**Company Code:** 0000130104  
**Control Point Id:** 0800  
**Sample Date:** 2017/09  
**Regulation:** MISA COMPLIANCE  
**Value:** 0.014226  
**Unit Of Measure:** KG/D  
**Control Point Name:** PLANT - O.T.C.W.  
**Parameter Name:** TOLUENE C7H8

**Result Structure:** MISA MONTHLY REPORTING  
**Param Reported As:** NOT APPLICABLE  
**Frequency:** MONTHLY  
**Sector:** PETROLEUM REFINERIES  
**Component Type:** MINIMUM

**MISA Industrial Wastewater  
Discharge**

**Company Code:** 0000130104  
**Control Point Id:** 0800  
**Sample Date:** 2017/11  
**Regulation:** MISA COMPLIANCE  
**Value:** 5  
**Unit Of Measure:** M3/D  
**Control Point Name:** PLANT - O.T.C.W.  
**Parameter Name:** FLOW

**Result Structure:** MISA MONTHLY REPORTING  
**Param Reported As:** NOT APPLICABLE  
**Frequency:** MONTHLY  
**Sector:** PETROLEUM REFINERIES  
**Component Type:** NUM. IN AVERAGE

**MISA Industrial Wastewater  
Discharge**

**Company Code:** 0000130104  
**Control Point Id:** 0800  
**Sample Date:** 2017/11  
**Regulation:** MISA COMPLIANCE  
**Value:** 0.071032  
**Unit Of Measure:** KG/D  
**Control Point Name:** PLANT - O.T.C.W.  
**Parameter Name:** PHENOLICS, UNFILTERED REACTIVE

**Result Structure:** MISA MONTHLY REPORTING  
**Param Reported As:** AS PHENOL  
**Frequency:** MONTHLY  
**Sector:** PETROLEUM REFINERIES  
**Component Type:** MINIMUM

**MISA Industrial Wastewater  
Discharge**

**Company Code:** 0000130104  
**Control Point Id:** 0800  
**Sample Date:** 2017/11  
**Regulation:** MISA COMPLIANCE  
**Value:** 0.53941

**Result Structure:** MISA MONTHLY REPORTING  
**Param Reported As:** AS SULPHIDE  
**Frequency:** MONTHLY  
**Sector:** PETROLEUM REFINERIES  
**Component Type:** MAXIMUM

**Unit Of Measure:** KG/D  
**Control Point Name:** PLANT - O.T.C.W.  
**Parameter Name:** SULPHIDE, UNFILTERED REACTIVE

**MISA Industrial Wastewater**

**Discharge**

<b>Company Code:</b>	0000130104	<b>Result Structure:</b>	MISA MONTHLY REPORTING
<b>Control Point Id:</b>	0800	<b>Param Reported As:</b>	AS SULPHIDE
<b>Sample Date:</b>	2017/11	<b>Frequency:</b>	MONTHLY
<b>Regulation:</b>	MISA COMPLIANCE	<b>Sector:</b>	PETROLEUM REFINERIES
<b>Value:</b>	0.49722	<b>Component Type:</b>	MINIMUM
<b>Unit Of Measure:</b>	KG/D		
<b>Control Point Name:</b>	PLANT - O.T.C.W.		
<b>Parameter Name:</b>	SULPHIDE, UNFILTERED REACTIVE		

**MISA Industrial Wastewater**

**Discharge**

<b>Company Code:</b>	0000130104	<b>Result Structure:</b>	MISA MONTHLY REPORTING
<b>Control Point Id:</b>	0800	<b>Param Reported As:</b>	NOT APPLICABLE
<b>Sample Date:</b>	2017/11	<b>Frequency:</b>	MONTHLY
<b>Regulation:</b>	MISA COMPLIANCE	<b>Sector:</b>	PETROLEUM REFINERIES
<b>Value:</b>	5	<b>Component Type:</b>	NUM. IN AVERAGE
<b>Unit Of Measure:</b>	KG/D		
<b>Control Point Name:</b>	PLANT - O.T.C.W.		
<b>Parameter Name:</b>	TOLUENE C7H8		

**MISA Industrial Wastewater**

**Discharge**

<b>Company Code:</b>	0000130104	<b>Result Structure:</b>	MISA MONTHLY REPORTING
<b>Control Point Id:</b>	0700	<b>Param Reported As:</b>	NOT APPLICABLE
<b>Sample Date:</b>	2017/03	<b>Frequency:</b>	MONTHLY
<b>Regulation:</b>	MISA COMPLIANCE	<b>Sector:</b>	PETROLEUM REFINERIES
<b>Value:</b>	2.4623	<b>Component Type:</b>	MINIMUM
<b>Unit Of Measure:</b>	KG/D		
<b>Control Point Name:</b>	PLANT - PROCESS EFFLUENT		
<b>Parameter Name:</b>	SOLVENT EXTRACTABLES		

**MISA Industrial Wastewater**

**Discharge**

<b>Company Code:</b>	0000130104	<b>Result Structure:</b>	MISA MONTHLY REPORTING
<b>Control Point Id:</b>	0700	<b>Param Reported As:</b>	AS CARBON
<b>Sample Date:</b>	2017/04	<b>Frequency:</b>	MONTHLY
<b>Regulation:</b>	MISA COMPLIANCE	<b>Sector:</b>	PETROLEUM REFINERIES
<b>Value:</b>	31.928	<b>Component Type:</b>	MINIMUM
<b>Unit Of Measure:</b>	KG/D		
<b>Control Point Name:</b>	PLANT - PROCESS EFFLUENT		
<b>Parameter Name:</b>	CARBON, DISSOLVED ORGANIC		

**MISA Industrial Wastewater**

**Discharge**

<b>Company Code:</b>	0000130104	<b>Result Structure:</b>	MISA MONTHLY REPORTING
<b>Control Point Id:</b>	0700	<b>Param Reported As:</b>	NOT APPLICABLE
<b>Sample Date:</b>	2017/04	<b>Frequency:</b>	MONTHLY
<b>Regulation:</b>	MISA COMPLIANCE	<b>Sector:</b>	PETROLEUM REFINERIES
<b>Value:</b>	30	<b>Component Type:</b>	NUM. IN AVERAGE
<b>Unit Of Measure:</b>	M3/D		
<b>Control Point Name:</b>	PLANT - PROCESS EFFLUENT		
<b>Parameter Name:</b>	FLOW		

**MISA Industrial Wastewater**



**Discharge**

<b>Company Code:</b>	0000130104	<b>Result Structure:</b>	MISA MONTHLY REPORTING
<b>Control Point Id:</b>	0800	<b>Param Reported As:</b>	AS PHENOL
<b>Sample Date:</b>	2017/12	<b>Frequency:</b>	MONTHLY
<b>Regulation:</b>	MISA COMPLIANCE	<b>Sector:</b>	PETROLEUM REFINERIES
<b>Value:</b>	0.07738	<b>Component Type:</b>	AVERAGE
<b>Unit Of Measure:</b>	KG/D		
<b>Control Point Name:</b>	PLANT - O.T.C.W.		
<b>Parameter Name:</b>	PHENOLICS, UNFILTERED REACTIVE		

**MISA Industrial Wastewater  
Discharge**

<b>Company Code:</b>	0000130104	<b>Result Structure:</b>	MISA MONTHLY REPORTING
<b>Control Point Id:</b>	0700	<b>Param Reported As:</b>	NOT APPLICABLE
<b>Sample Date:</b>	2017/04	<b>Frequency:</b>	MONTHLY
<b>Regulation:</b>	MISA COMPLIANCE	<b>Sector:</b>	PETROLEUM REFINERIES
<b>Value:</b>	12.136	<b>Component Type:</b>	AVERAGE
<b>Unit Of Measure:</b>	KG/D		
<b>Control Point Name:</b>	PLANT - PROCESS EFFLUENT		
<b>Parameter Name:</b>	RESIDUE, PARTICULATE		

**MISA Industrial Wastewater  
Discharge**

<b>Company Code:</b>	0000130104	<b>Result Structure:</b>	MISA MONTHLY REPORTING
<b>Control Point Id:</b>	0700	<b>Param Reported As:</b>	NOT APPLICABLE
<b>Sample Date:</b>	2017/04	<b>Frequency:</b>	MONTHLY
<b>Regulation:</b>	MISA COMPLIANCE	<b>Sector:</b>	PETROLEUM REFINERIES
<b>Value:</b>	20.574	<b>Component Type:</b>	MAXIMUM
<b>Unit Of Measure:</b>	KG/D		
<b>Control Point Name:</b>	PLANT - PROCESS EFFLUENT		
<b>Parameter Name:</b>	RESIDUE, PARTICULATE		

**MISA Industrial Wastewater  
Discharge**

<b>Company Code:</b>	0000130104	<b>Result Structure:</b>	MISA MONTHLY REPORTING
<b>Control Point Id:</b>	0700	<b>Param Reported As:</b>	NOT APPLICABLE
<b>Sample Date:</b>	2017/04	<b>Frequency:</b>	MONTHLY
<b>Regulation:</b>	MISA COMPLIANCE	<b>Sector:</b>	PETROLEUM REFINERIES
<b>Value:</b>	4.6931	<b>Component Type:</b>	AVERAGE
<b>Unit Of Measure:</b>	KG/D		
<b>Control Point Name:</b>	PLANT - PROCESS EFFLUENT		
<b>Parameter Name:</b>	SOLVENT EXTRACTABLES		

**MISA Industrial Wastewater  
Discharge**

<b>Company Code:</b>	0000130104	<b>Result Structure:</b>	MISA MONTHLY REPORTING
<b>Control Point Id:</b>	0700	<b>Param Reported As:</b>	NOT APPLICABLE
<b>Sample Date:</b>	2017/04	<b>Frequency:</b>	MONTHLY
<b>Regulation:</b>	MISA COMPLIANCE	<b>Sector:</b>	PETROLEUM REFINERIES
<b>Value:</b>	3.4898	<b>Component Type:</b>	MINIMUM
<b>Unit Of Measure:</b>	KG/D		
<b>Control Point Name:</b>	PLANT - PROCESS EFFLUENT		
<b>Parameter Name:</b>	SOLVENT EXTRACTABLES		

**MISA Industrial Wastewater  
Discharge**

<b>Company Code:</b>	0000130104	<b>Result Structure:</b>	MISA MONTHLY REPORTING
<b>Control Point Id:</b>	0700	<b>Param Reported As:</b>	AS CARBON
<b>Sample Date:</b>	2017/05	<b>Frequency:</b>	MONTHLY
<b>Regulation:</b>	MISA COMPLIANCE	<b>Sector:</b>	PETROLEUM REFINERIES

**Value:** 5  
**Unit Of Measure:** KG/D  
**Control Point Name:** PLANT - PROCESS EFFLUENT  
**Parameter Name:** CARBON, DISSOLVED ORGANIC

**Component Type:** NUM. IN AVERAGE

**MISA Industrial Wastewater Discharge**

**Company Code:** 0000130104  
**Control Point Id:** 0700  
**Sample Date:** 2017/05  
**Regulation:** MISA COMPLIANCE  
**Value:** 31  
**Unit Of Measure:** M3/D  
**Control Point Name:** PLANT - PROCESS EFFLUENT  
**Parameter Name:** FLOW

**Result Structure:** MISA MONTHLY REPORTING  
**Param Reported As:** NOT APPLICABLE  
**Frequency:** MONTHLY  
**Sector:** PETROLEUM REFINERIES  
**Component Type:** NUM. IN AVERAGE

**MISA Industrial Wastewater Discharge**

**Company Code:** 0000130104  
**Control Point Id:** 0700  
**Sample Date:** 2017/05  
**Regulation:** MISA COMPLIANCE  
**Value:** 5  
**Unit Of Measure:** KG/D  
**Control Point Name:** PLANT - PROCESS EFFLUENT  
**Parameter Name:** PHOSPHORUS, UNFILTERED TOTAL

**Result Structure:** MISA MONTHLY REPORTING  
**Param Reported As:** AS PHOSPHORUS  
**Frequency:** MONTHLY  
**Sector:** PETROLEUM REFINERIES  
**Component Type:** NUM. IN AVERAGE

**MISA Industrial Wastewater Discharge**

**Company Code:** 0000130104  
**Control Point Id:** 0700  
**Sample Date:** 2017/05  
**Regulation:** MISA COMPLIANCE  
**Value:** 0.055874  
**Unit Of Measure:** KG/D  
**Control Point Name:** PLANT - PROCESS EFFLUENT  
**Parameter Name:** SULPHIDE, UNFILTERED REACTIVE

**Result Structure:** MISA MONTHLY REPORTING  
**Param Reported As:** AS SULPHIDE  
**Frequency:** MONTHLY  
**Sector:** PETROLEUM REFINERIES  
**Component Type:** MINIMUM

**MISA Industrial Wastewater Discharge**

**Company Code:** 0000130104  
**Control Point Id:** 0700  
**Sample Date:** 2017/05  
**Regulation:** MISA COMPLIANCE  
**Value:** 5  
**Unit Of Measure:** KG/D  
**Control Point Name:** PLANT - PROCESS EFFLUENT  
**Parameter Name:** SULPHIDE, UNFILTERED REACTIVE

**Result Structure:** MISA MONTHLY REPORTING  
**Param Reported As:** AS SULPHIDE  
**Frequency:** MONTHLY  
**Sector:** PETROLEUM REFINERIES  
**Component Type:** NUM. IN AVERAGE

**MISA Industrial Wastewater Discharge**

**Company Code:** 0000130104  
**Control Point Id:** 0700  
**Sample Date:** 2017/06  
**Regulation:** MISA COMPLIANCE  
**Value:** 2.6715  
**Unit Of Measure:** KG/D  
**Control Point Name:** PLANT - PROCESS EFFLUENT  
**Parameter Name:** PHOSPHORUS, UNFILTERED TOTAL

**Result Structure:** MISA MONTHLY REPORTING  
**Param Reported As:** AS PHOSPHORUS  
**Frequency:** MONTHLY  
**Sector:** PETROLEUM REFINERIES  
**Component Type:** AVERAGE

**MISA Industrial Wastewater**  
**Discharge**

**Company Code:** 0000130104  
**Control Point Id:** 0700  
**Sample Date:** 2017/06  
**Regulation:** MISA COMPLIANCE  
**Value:** 4  
**Unit Of Measure:** KG/D  
**Control Point Name:** PLANT - PROCESS EFFLUENT  
**Parameter Name:** RESIDUE, PARTICULATE

**Result Structure:** MISA MONTHLY REPORTING  
**Param Reported As:** NOT APPLICABLE  
**Frequency:** MONTHLY  
**Sector:** PETROLEUM REFINERIES  
**Component Type:** NUM. IN AVERAGE

**MISA Industrial Wastewater**  
**Discharge**

**Company Code:** 0000130104  
**Control Point Id:** 0700  
**Sample Date:** 2017/06  
**Regulation:** MISA COMPLIANCE  
**Value:** 1.93  
**Unit Of Measure:** KG/D  
**Control Point Name:** PLANT - PROCESS EFFLUENT  
**Parameter Name:** RESIDUE,PART LOSS ON IGNIT.

**Result Structure:** MISA MONTHLY REPORTING  
**Param Reported As:** NOT APPLICABLE  
**Frequency:** MONTHLY  
**Sector:** PETROLEUM REFINERIES  
**Component Type:** MINIMUM

**MISA Industrial Wastewater**  
**Discharge**

**Company Code:** 0000130104  
**Control Point Id:** 0800  
**Sample Date:** 2017/03  
**Regulation:** MISA COMPLIANCE  
**Value:** 5  
**Unit Of Measure:** KG/D  
**Control Point Name:** PLANT - O.T.C.W.  
**Parameter Name:** TOLUENE C7H8

**Result Structure:** MISA MONTHLY REPORTING  
**Param Reported As:** NOT APPLICABLE  
**Frequency:** MONTHLY  
**Sector:** PETROLEUM REFINERIES  
**Component Type:** NUM. IN AVERAGE

**MISA Industrial Wastewater**  
**Discharge**

**Company Code:** 0000130104  
**Control Point Id:** 0800  
**Sample Date:** 2017/04  
**Regulation:** MISA COMPLIANCE  
**Value:** 0.014095  
**Unit Of Measure:** KG/D  
**Control Point Name:** PLANT - O.T.C.W.  
**Parameter Name:** BENZENE C6H6

**Result Structure:** MISA MONTHLY REPORTING  
**Param Reported As:** NOT APPLICABLE  
**Frequency:** MONTHLY  
**Sector:** PETROLEUM REFINERIES  
**Component Type:** MINIMUM

**MISA Industrial Wastewater**  
**Discharge**

**Company Code:** 0000130104  
**Control Point Id:** 0800  
**Sample Date:** 2017/04  
**Regulation:** MISA COMPLIANCE  
**Value:** 71298.8  
**Unit Of Measure:** M3/D  
**Control Point Name:** PLANT - O.T.C.W.  
**Parameter Name:** FLOW

**Result Structure:** MISA MONTHLY REPORTING  
**Param Reported As:** NOT APPLICABLE  
**Frequency:** MONTHLY  
**Sector:** PETROLEUM REFINERIES  
**Component Type:** AVERAGE

**MISA Industrial Wastewater**  
**Discharge**

**Company Code:** 0000130104  
**Control Point Id:** 0800  
**Sample Date:** 2017/04

**Result Structure:** MISA MONTHLY REPORTING  
**Param Reported As:** AS PHENOL  
**Frequency:** MONTHLY

<b>Regulation:</b>	MISA COMPLIANCE	<b>Sector:</b>	PETROLEUM REFINERIES
<b>Value:</b>	4	<b>Component Type:</b>	NUM. IN AVERAGE
<b>Unit Of Measure:</b>	KG/D		
<b>Control Point Name:</b>	PLANT - O.T.C.W.		
<b>Parameter Name:</b>	PHENOLICS, UNFILTERED REACTIVE		

**MISA Industrial Wastewater Discharge**

<b>Company Code:</b>	0000130104	<b>Result Structure:</b>	MISA MONTHLY REPORTING
<b>Control Point Id:</b>	0800	<b>Param Reported As:</b>	AS SULPHIDE
<b>Sample Date:</b>	2017/04	<b>Frequency:</b>	MONTHLY
<b>Regulation:</b>	MISA COMPLIANCE	<b>Sector:</b>	PETROLEUM REFINERIES
<b>Value:</b>	4	<b>Component Type:</b>	NUM. IN AVERAGE
<b>Unit Of Measure:</b>	KG/D		
<b>Control Point Name:</b>	PLANT - O.T.C.W.		
<b>Parameter Name:</b>	SULPHIDE, UNFILTERED REACTIVE		

**MISA Industrial Wastewater Discharge**

<b>Company Code:</b>	0000130104	<b>Result Structure:</b>	MISA MONTHLY REPORTING
<b>Control Point Id:</b>	0800	<b>Param Reported As:</b>	NOT APPLICABLE
<b>Sample Date:</b>	2017/05	<b>Frequency:</b>	MONTHLY
<b>Regulation:</b>	MISA COMPLIANCE	<b>Sector:</b>	PETROLEUM REFINERIES
<b>Value:</b>	0.013891	<b>Component Type:</b>	MINIMUM
<b>Unit Of Measure:</b>	KG/D		
<b>Control Point Name:</b>	PLANT - O.T.C.W.		
<b>Parameter Name:</b>	BENZENE C6H6		

**MISA Industrial Wastewater Discharge**

<b>Company Code:</b>	0000130104	<b>Result Structure:</b>	MISA MONTHLY REPORTING
<b>Control Point Id:</b>	0800	<b>Param Reported As:</b>	NOT APPLICABLE
<b>Sample Date:</b>	2017/05	<b>Frequency:</b>	MONTHLY
<b>Regulation:</b>	MISA COMPLIANCE	<b>Sector:</b>	PETROLEUM REFINERIES
<b>Value:</b>	5	<b>Component Type:</b>	NUM. IN AVERAGE
<b>Unit Of Measure:</b>	KG/D		
<b>Control Point Name:</b>	PLANT - O.T.C.W.		
<b>Parameter Name:</b>	BENZENE C6H6		

**MISA Industrial Wastewater Discharge**

<b>Company Code:</b>	0000130104	<b>Result Structure:</b>	MISA MONTHLY REPORTING
<b>Control Point Id:</b>	0800	<b>Param Reported As:</b>	AS PHENOL
<b>Sample Date:</b>	2017/05	<b>Frequency:</b>	MONTHLY
<b>Regulation:</b>	MISA COMPLIANCE	<b>Sector:</b>	PETROLEUM REFINERIES
<b>Value:</b>	0.072095	<b>Component Type:</b>	AVERAGE
<b>Unit Of Measure:</b>	KG/D		
<b>Control Point Name:</b>	PLANT - O.T.C.W.		
<b>Parameter Name:</b>	PHENOLICS, UNFILTERED REACTIVE		

**MISA Industrial Wastewater Discharge**

<b>Company Code:</b>	0000130104	<b>Result Structure:</b>	MISA MONTHLY REPORTING
<b>Control Point Id:</b>	0800	<b>Param Reported As:</b>	AS SULPHIDE
<b>Sample Date:</b>	2017/05	<b>Frequency:</b>	MONTHLY
<b>Regulation:</b>	MISA COMPLIANCE	<b>Sector:</b>	PETROLEUM REFINERIES
<b>Value:</b>	0.48619	<b>Component Type:</b>	MINIMUM
<b>Unit Of Measure:</b>	KG/D		
<b>Control Point Name:</b>	PLANT - O.T.C.W.		
<b>Parameter Name:</b>	SULPHIDE, UNFILTERED REACTIVE		

**MISA Industrial Wastewater**  
**Discharge**

**Company Code:** 0000130104  
**Control Point Id:** 0800  
**Sample Date:** 2017/05  
**Regulation:** MISA COMPLIANCE  
**Value:** 0.014419  
**Unit Of Measure:** KG/D  
**Control Point Name:** PLANT - O.T.C.W.  
**Parameter Name:** TOLUENE C7H8

**Result Structure:** MISA MONTHLY REPORTING  
**Param Reported As:** NOT APPLICABLE  
**Frequency:** MONTHLY  
**Sector:** PETROLEUM REFINERIES  
**Component Type:** AVERAGE

**MISA Industrial Wastewater**  
**Discharge**

**Company Code:** 0000130104  
**Control Point Id:** 0800  
**Sample Date:** 2017/06  
**Regulation:** MISA COMPLIANCE  
**Value:** 70229.1  
**Unit Of Measure:** M3/D  
**Control Point Name:** PLANT - O.T.C.W.  
**Parameter Name:** FLOW

**Result Structure:** MISA MONTHLY REPORTING  
**Param Reported As:** NOT APPLICABLE  
**Frequency:** MONTHLY  
**Sector:** PETROLEUM REFINERIES  
**Component Type:** AVERAGE

**MISA Industrial Wastewater**  
**Discharge**

**Company Code:** 0000130104  
**Control Point Id:** 0800  
**Sample Date:** 2017/06  
**Regulation:** MISA COMPLIANCE  
**Value:** 0.070229  
**Unit Of Measure:** KG/D  
**Control Point Name:** PLANT - O.T.C.W.  
**Parameter Name:** PHENOLICS, UNFILTERED REACTIVE

**Result Structure:** MISA MONTHLY REPORTING  
**Param Reported As:** AS PHENOL  
**Frequency:** MONTHLY  
**Sector:** PETROLEUM REFINERIES  
**Component Type:** AVERAGE

**MISA Industrial Wastewater**  
**Discharge**

**Company Code:** 0000130104  
**Control Point Id:** 0700  
**Sample Date:** 2017/02  
**Regulation:** MISA COMPLIANCE  
**Value:** 3.3817  
**Unit Of Measure:** KG/D  
**Control Point Name:** PLANT - PROCESS EFFLUENT  
**Parameter Name:** SOLVENT EXTRACTABLES

**Result Structure:** MISA MONTHLY REPORTING  
**Param Reported As:** NOT APPLICABLE  
**Frequency:** MONTHLY  
**Sector:** PETROLEUM REFINERIES  
**Component Type:** AVERAGE

**MISA Industrial Wastewater**  
**Discharge**

**Company Code:** 0000130104  
**Control Point Id:** 0700  
**Sample Date:** 2017/02  
**Regulation:** MISA COMPLIANCE  
**Value:** 4  
**Unit Of Measure:** KG/D  
**Control Point Name:** PLANT - PROCESS EFFLUENT  
**Parameter Name:** SULPHIDE, UNFILTERED REACTIVE

**Result Structure:** MISA MONTHLY REPORTING  
**Param Reported As:** AS SULPHIDE  
**Frequency:** MONTHLY  
**Sector:** PETROLEUM REFINERIES  
**Component Type:** NUM. IN AVERAGE

**MISA Industrial Wastewater**  
**Discharge**

**Company Code:** 0000130104  
**Control Point Id:** 0700

**Result Structure:** MISA MONTHLY REPORTING  
**Param Reported As:** AS NITROGEN

<b>Sample Date:</b>	2017/03	<b>Frequency:</b>	MONTHLY
<b>Regulation:</b>	MISA COMPLIANCE	<b>Sector:</b>	PETROLEUM REFINERIES
<b>Value:</b>	0	<b>Component Type:</b>	MINIMUM
<b>Unit Of Measure:</b>	KG/D		
<b>Control Point Name:</b>	PLANT - PROCESS EFFLUENT		
<b>Parameter Name:</b>	AMMONIUM+AMMONIA, TOTAL FILTER.REAC		

**MISA Industrial Wastewater**  
**Discharge**

<b>Company Code:</b>	0000130104	<b>Result Structure:</b>	MISA MONTHLY REPORTING
<b>Control Point Id:</b>	0700	<b>Param Reported As:</b>	AS NITROGEN
<b>Sample Date:</b>	2017/03	<b>Frequency:</b>	MONTHLY
<b>Regulation:</b>	MISA COMPLIANCE	<b>Sector:</b>	PETROLEUM REFINERIES
<b>Value:</b>	5	<b>Component Type:</b>	NUM. IN AVERAGE
<b>Unit Of Measure:</b>	KG/D		
<b>Control Point Name:</b>	PLANT - PROCESS EFFLUENT		
<b>Parameter Name:</b>	AMMONIUM+AMMONIA, TOTAL FILTER.REAC		

**MISA Industrial Wastewater**  
**Discharge**

<b>Company Code:</b>	0000130104	<b>Result Structure:</b>	MISA MONTHLY REPORTING
<b>Control Point Id:</b>	0700	<b>Param Reported As:</b>	AS CARBON
<b>Sample Date:</b>	2017/03	<b>Frequency:</b>	MONTHLY
<b>Regulation:</b>	MISA COMPLIANCE	<b>Sector:</b>	PETROLEUM REFINERIES
<b>Value:</b>	36.306	<b>Component Type:</b>	MAXIMUM
<b>Unit Of Measure:</b>	KG/D		
<b>Control Point Name:</b>	PLANT - PROCESS EFFLUENT		
<b>Parameter Name:</b>	CARBON, DISSOLVED ORGANIC		

**MISA Industrial Wastewater**  
**Discharge**

<b>Company Code:</b>	0000130104	<b>Result Structure:</b>	MISA MONTHLY REPORTING
<b>Control Point Id:</b>	0800	<b>Param Reported As:</b>	NOT APPLICABLE
<b>Sample Date:</b>	2017/10	<b>Frequency:</b>	MONTHLY
<b>Regulation:</b>	MISA COMPLIANCE	<b>Sector:</b>	PETROLEUM REFINERIES
<b>Value:</b>	4	<b>Component Type:</b>	NUM. IN AVERAGE
<b>Unit Of Measure:</b>	M3/D		
<b>Control Point Name:</b>	PLANT - O.T.C.W.		
<b>Parameter Name:</b>	FLOW		

**MISA Industrial Wastewater**  
**Discharge**

<b>Company Code:</b>	0000130104	<b>Result Structure:</b>	MISA MONTHLY REPORTING
<b>Control Point Id:</b>	0800	<b>Param Reported As:</b>	AS PHENOL
<b>Sample Date:</b>	2017/10	<b>Frequency:</b>	MONTHLY
<b>Regulation:</b>	MISA COMPLIANCE	<b>Sector:</b>	PETROLEUM REFINERIES
<b>Value:</b>	4	<b>Component Type:</b>	NUM. IN AVERAGE
<b>Unit Of Measure:</b>	KG/D		
<b>Control Point Name:</b>	PLANT - O.T.C.W.		
<b>Parameter Name:</b>	PHENOLICS, UNFILTERED REACTIVE		

**MISA Industrial Wastewater**  
**Discharge**

<b>Company Code:</b>	0000130104	<b>Result Structure:</b>	MISA MONTHLY REPORTING
<b>Control Point Id:</b>	0800	<b>Param Reported As:</b>	NOT APPLICABLE
<b>Sample Date:</b>	2017/11	<b>Frequency:</b>	MONTHLY
<b>Regulation:</b>	MISA COMPLIANCE	<b>Sector:</b>	PETROLEUM REFINERIES
<b>Value:</b>	77058.3	<b>Component Type:</b>	MAXIMUM
<b>Unit Of Measure:</b>	M3/D		
<b>Control Point Name:</b>	PLANT - O.T.C.W.		
<b>Parameter Name:</b>	FLOW		

**MISA Industrial Wastewater  
Discharge**

**Company Code:** 0000130104  
**Control Point Id:** 0800  
**Sample Date:** 2017/11  
**Regulation:** MISA COMPLIANCE  
**Value:** 71031.8  
**Unit Of Measure:** M3/D  
**Control Point Name:** PLANT - O.T.C.W.  
**Parameter Name:** FLOW

**Result Structure:** MISA MONTHLY REPORTING  
**Param Reported As:** NOT APPLICABLE  
**Frequency:** MONTHLY  
**Sector:** PETROLEUM REFINERIES  
**Component Type:** MINIMUM

**MISA Industrial Wastewater  
Discharge**

**Company Code:** 0000130104  
**Control Point Id:** 0700  
**Sample Date:** 2017/03  
**Regulation:** MISA COMPLIANCE  
**Value:** 15.476  
**Unit Of Measure:** KG/D  
**Control Point Name:** PLANT - PROCESS EFFLUENT  
**Parameter Name:** RESIDUE,PART LOSS ON IGNIT.

**Result Structure:** MISA MONTHLY REPORTING  
**Param Reported As:** NOT APPLICABLE  
**Frequency:** MONTHLY  
**Sector:** PETROLEUM REFINERIES  
**Component Type:** MAXIMUM

**MISA Industrial Wastewater  
Discharge**

**Company Code:** 0000130104  
**Control Point Id:** 0700  
**Sample Date:** 2017/03  
**Regulation:** MISA COMPLIANCE  
**Value:** 2.7974  
**Unit Of Measure:** KG/D  
**Control Point Name:** PLANT - PROCESS EFFLUENT  
**Parameter Name:** SOLVENT EXTRACTABLES

**Result Structure:** MISA MONTHLY REPORTING  
**Param Reported As:** NOT APPLICABLE  
**Frequency:** MONTHLY  
**Sector:** PETROLEUM REFINERIES  
**Component Type:** AVERAGE

**MISA Industrial Wastewater  
Discharge**

**Company Code:** 0000130104  
**Control Point Id:** 0700  
**Sample Date:** 2017/04  
**Regulation:** MISA COMPLIANCE  
**Value:** 0.69173  
**Unit Of Measure:** KG/D  
**Control Point Name:** PLANT - PROCESS EFFLUENT  
**Parameter Name:** PHOSPHORUS,UNFILTERED TOTAL

**Result Structure:** MISA MONTHLY REPORTING  
**Param Reported As:** AS PHOSPHORUS  
**Frequency:** MONTHLY  
**Sector:** PETROLEUM REFINERIES  
**Component Type:** MINIMUM

**MISA Industrial Wastewater  
Discharge**

**Company Code:** 0000130104  
**Control Point Id:** 0800  
**Sample Date:** 2017/12  
**Regulation:** MISA COMPLIANCE  
**Value:** 250.37  
**Unit Of Measure:** KG/D  
**Control Point Name:** PLANT - O.T.C.W.  
**Parameter Name:** BENZENE C6H6

**Result Structure:** MISA MONTHLY REPORTING  
**Param Reported As:** NOT APPLICABLE  
**Frequency:** MONTHLY  
**Sector:** PETROLEUM REFINERIES  
**Component Type:** MAXIMUM

**MISA Industrial Wastewater  
Discharge**

**Company Code:** 0000130104

**Result Structure:** MISA MONTHLY REPORTING



**Control Point Id:** 0800  
**Sample Date:** 2017/12  
**Regulation:** MISA COMPLIANCE  
**Value:** 77380.1  
**Unit Of Measure:** M3/D  
**Control Point Name:** PLANT - O.T.C.W.  
**Parameter Name:** FLOW

**Param Reported As:** NOT APPLICABLE  
**Frequency:** MONTHLY  
**Sector:** PETROLEUM REFINERIES  
**Component Type:** AVERAGE

**MISA Industrial Wastewater Discharge**

**Company Code:** 0000130104  
**Control Point Id:** 0800  
**Sample Date:** 2017/12  
**Regulation:** MISA COMPLIANCE  
**Value:** 0.076783  
**Unit Of Measure:** KG/D  
**Control Point Name:** PLANT - O.T.C.W.  
**Parameter Name:** PHENOLICS, UNFILTERED REACTIVE

**Result Structure:** MISA MONTHLY REPORTING  
**Param Reported As:** AS PHENOL  
**Frequency:** MONTHLY  
**Sector:** PETROLEUM REFINERIES  
**Component Type:** MINIMUM

**MISA Industrial Wastewater Discharge**

**Company Code:** 0000130104  
**Control Point Id:** 0800  
**Sample Date:** 2017/12  
**Regulation:** MISA COMPLIANCE  
**Value:** 0.54166  
**Unit Of Measure:** KG/D  
**Control Point Name:** PLANT - O.T.C.W.  
**Parameter Name:** SULPHIDE, UNFILTERED REACTIVE

**Result Structure:** MISA MONTHLY REPORTING  
**Param Reported As:** AS SULPHIDE  
**Frequency:** MONTHLY  
**Sector:** PETROLEUM REFINERIES  
**Component Type:** AVERAGE

**MISA Industrial Wastewater Discharge**

**Company Code:** 0000130104  
**Control Point Id:** 0800  
**Sample Date:** 2017/12  
**Regulation:** MISA COMPLIANCE  
**Value:** 1138  
**Unit Of Measure:** KG/D  
**Control Point Name:** PLANT - O.T.C.W.  
**Parameter Name:** TOLUENE C7H8

**Result Structure:** MISA MONTHLY REPORTING  
**Param Reported As:** NOT APPLICABLE  
**Frequency:** MONTHLY  
**Sector:** PETROLEUM REFINERIES  
**Component Type:** MAXIMUM

**MISA Industrial Wastewater Discharge**

**Company Code:** 0000130104  
**Control Point Id:** 0700  
**Sample Date:** 2017/05  
**Regulation:** MISA COMPLIANCE  
**Value:** 4.849  
**Unit Of Measure:** KG/D  
**Control Point Name:** PLANT - PROCESS EFFLUENT  
**Parameter Name:** RESIDUE,PART LOSS ON IGNIT.

**Result Structure:** MISA MONTHLY REPORTING  
**Param Reported As:** NOT APPLICABLE  
**Frequency:** MONTHLY  
**Sector:** PETROLEUM REFINERIES  
**Component Type:** MINIMUM

**MISA Industrial Wastewater Discharge**

**Company Code:** 0000130104  
**Control Point Id:** 0700  
**Sample Date:** 2017/05  
**Regulation:** MISA COMPLIANCE  
**Value:** 31  
**Unit Of Measure:** KG/D  
**Control Point Name:** PLANT - PROCESS EFFLUENT

**Result Structure:** MISA MONTHLY REPORTING  
**Param Reported As:** NOT APPLICABLE  
**Frequency:** MONTHLY  
**Sector:** PETROLEUM REFINERIES  
**Component Type:** NUM. IN AVERAGE

**Parameter Name:** RESIDUE,PART LOSS ON IGNIT.

**MISA Industrial Wastewater  
Discharge**

<b>Company Code:</b>	0000130104	<b>Result Structure:</b>	MISA MONTHLY REPORTING
<b>Control Point Id:</b>	0700	<b>Param Reported As:</b>	AS SULPHIDE
<b>Sample Date:</b>	2017/05	<b>Frequency:</b>	MONTHLY
<b>Regulation:</b>	MISA COMPLIANCE	<b>Sector:</b>	PETROLEUM REFINERIES
<b>Value:</b>	0.064639	<b>Component Type:</b>	AVERAGE
<b>Unit Of Measure:</b>	KG/D		
<b>Control Point Name:</b>	PLANT - PROCESS EFFLUENT		
<b>Parameter Name:</b>	SULPHIDE, UNFILTERED REACTIVE		

**MISA Industrial Wastewater  
Discharge**

<b>Company Code:</b>	0000130104	<b>Result Structure:</b>	MISA MONTHLY REPORTING
<b>Control Point Id:</b>	0700	<b>Param Reported As:</b>	AS SULPHIDE
<b>Sample Date:</b>	2017/05	<b>Frequency:</b>	MONTHLY
<b>Regulation:</b>	MISA COMPLIANCE	<b>Sector:</b>	PETROLEUM REFINERIES
<b>Value:</b>	0.075586	<b>Component Type:</b>	MAXIMUM
<b>Unit Of Measure:</b>	KG/D		
<b>Control Point Name:</b>	PLANT - PROCESS EFFLUENT		
<b>Parameter Name:</b>	SULPHIDE, UNFILTERED REACTIVE		

**MISA Industrial Wastewater  
Discharge**

<b>Company Code:</b>	0000130104	<b>Result Structure:</b>	MISA MONTHLY REPORTING
<b>Control Point Id:</b>	0700	<b>Param Reported As:</b>	AS PHENOL
<b>Sample Date:</b>	2017/06	<b>Frequency:</b>	MONTHLY
<b>Regulation:</b>	MISA COMPLIANCE	<b>Sector:</b>	PETROLEUM REFINERIES
<b>Value:</b>	0.017819	<b>Component Type:</b>	MAXIMUM
<b>Unit Of Measure:</b>	KG/D		
<b>Control Point Name:</b>	PLANT - PROCESS EFFLUENT		
<b>Parameter Name:</b>	PHENOLICS, UNFILTERED REACTIVE		

**MISA Industrial Wastewater  
Discharge**

<b>Company Code:</b>	0000130104	<b>Result Structure:</b>	MISA MONTHLY REPORTING
<b>Control Point Id:</b>	0700	<b>Param Reported As:</b>	AS PHOSPHORUS
<b>Sample Date:</b>	2017/06	<b>Frequency:</b>	MONTHLY
<b>Regulation:</b>	MISA COMPLIANCE	<b>Sector:</b>	PETROLEUM REFINERIES
<b>Value:</b>	1.4995	<b>Component Type:</b>	MINIMUM
<b>Unit Of Measure:</b>	KG/D		
<b>Control Point Name:</b>	PLANT - PROCESS EFFLUENT		
<b>Parameter Name:</b>	PHOSPHORUS,UNFILTERED TOTAL		

**MISA Industrial Wastewater  
Discharge**

<b>Company Code:</b>	0000130104	<b>Result Structure:</b>	MISA MONTHLY REPORTING
<b>Control Point Id:</b>	0700	<b>Param Reported As:</b>	NOT APPLICABLE
<b>Sample Date:</b>	2017/06	<b>Frequency:</b>	MONTHLY
<b>Regulation:</b>	MISA COMPLIANCE	<b>Sector:</b>	PETROLEUM REFINERIES
<b>Value:</b>	5.447	<b>Component Type:</b>	MINIMUM
<b>Unit Of Measure:</b>	KG/D		
<b>Control Point Name:</b>	PLANT - PROCESS EFFLUENT		
<b>Parameter Name:</b>	RESIDUE, PARTICULATE		

**MISA Industrial Wastewater  
Discharge**

**Company Code:** 0000130104  
**Control Point Id:** 0700  
**Sample Date:** 2017/06  
**Regulation:** MISA COMPLIANCE  
**Value:** 16.319  
**Unit Of Measure:** KG/D  
**Control Point Name:** PLANT - PROCESS EFFLUENT  
**Parameter Name:** RESIDUE,PART LOSS ON IGNIT.

**Result Structure:** MISA MONTHLY REPORTING  
**Param Reported As:** NOT APPLICABLE  
**Frequency:** MONTHLY  
**Sector:** PETROLEUM REFINERIES  
**Component Type:** AVERAGE

**MISA Industrial Wastewater**  
**Discharge**

**Company Code:** 0000130104  
**Control Point Id:** 0700  
**Sample Date:** 2017/06  
**Regulation:** MISA COMPLIANCE  
**Value:** 2.1243  
**Unit Of Measure:** KG/D  
**Control Point Name:** PLANT - PROCESS EFFLUENT  
**Parameter Name:** SOLVENT EXTRACTABLES

**Result Structure:** MISA MONTHLY REPORTING  
**Param Reported As:** NOT APPLICABLE  
**Frequency:** MONTHLY  
**Sector:** PETROLEUM REFINERIES  
**Component Type:** MINIMUM

**MISA Industrial Wastewater**  
**Discharge**

**Company Code:** 0000130104  
**Control Point Id:** 0700  
**Sample Date:** 2017/07  
**Regulation:** MISA COMPLIANCE  
**Value:** 2381  
**Unit Of Measure:** M3/D  
**Control Point Name:** PLANT - PROCESS EFFLUENT  
**Parameter Name:** FLOW

**Result Structure:** MISA MONTHLY REPORTING  
**Param Reported As:** NOT APPLICABLE  
**Frequency:** MONTHLY  
**Sector:** PETROLEUM REFINERIES  
**Component Type:** MINIMUM

**MISA Industrial Wastewater**  
**Discharge**

**Company Code:** 0000130104  
**Control Point Id:** 0700  
**Sample Date:** 2017/07  
**Regulation:** MISA COMPLIANCE  
**Value:** 1.4286  
**Unit Of Measure:** KG/D  
**Control Point Name:** PLANT - PROCESS EFFLUENT  
**Parameter Name:** PHOSPHORUS,UNFILTERED TOTAL

**Result Structure:** MISA MONTHLY REPORTING  
**Param Reported As:** AS PHOSPHORUS  
**Frequency:** MONTHLY  
**Sector:** PETROLEUM REFINERIES  
**Component Type:** MINIMUM

**MISA Industrial Wastewater**  
**Discharge**

**Company Code:** 0000130104  
**Control Point Id:** 0700  
**Sample Date:** 2017/07  
**Regulation:** MISA COMPLIANCE  
**Value:** 30  
**Unit Of Measure:** KG/D  
**Control Point Name:** PLANT - PROCESS EFFLUENT  
**Parameter Name:** RESIDUE,PART LOSS ON IGNIT.

**Result Structure:** MISA MONTHLY REPORTING  
**Param Reported As:** NOT APPLICABLE  
**Frequency:** MONTHLY  
**Sector:** PETROLEUM REFINERIES  
**Component Type:** NUM. IN AVERAGE

**MISA Industrial Wastewater**  
**Discharge**

**Company Code:** 0000130104  
**Control Point Id:** 0700  
**Sample Date:** 2017/07  
**Regulation:** MISA COMPLIANCE  
**Value:** 4.4949  
**Unit Of Measure:** KG/D

**Result Structure:** MISA MONTHLY REPORTING  
**Param Reported As:** NOT APPLICABLE  
**Frequency:** MONTHLY  
**Sector:** PETROLEUM REFINERIES  
**Component Type:** AVERAGE

**Control Point Name:** PLANT - PROCESS EFFLUENT  
**Parameter Name:** SOLVENT EXTRACTABLES

**MISA Industrial Wastewater  
Discharge**

<b>Company Code:</b>	0000130104	<b>Result Structure:</b>	MISA MONTHLY REPORTING
<b>Control Point Id:</b>	0800	<b>Param Reported As:</b>	AS PHENOL
<b>Sample Date:</b>	2017/06	<b>Frequency:</b>	MONTHLY
<b>Regulation:</b>	MISA COMPLIANCE	<b>Sector:</b>	PETROLEUM REFINERIES
<b>Value:</b>	0.068824	<b>Component Type:</b>	MINIMUM
<b>Unit Of Measure:</b>	KG/D		
<b>Control Point Name:</b>	PLANT - O.T.C.W.		
<b>Parameter Name:</b>	PHENOLICS, UNFILTERED REACTIVE		

**MISA Industrial Wastewater  
Discharge**

<b>Company Code:</b>	0000130104	<b>Result Structure:</b>	MISA MONTHLY REPORTING
<b>Control Point Id:</b>	0800	<b>Param Reported As:</b>	NOT APPLICABLE
<b>Sample Date:</b>	2017/06	<b>Frequency:</b>	MONTHLY
<b>Regulation:</b>	MISA COMPLIANCE	<b>Sector:</b>	PETROLEUM REFINERIES
<b>Value:</b>	0.014046	<b>Component Type:</b>	AVERAGE
<b>Unit Of Measure:</b>	KG/D		
<b>Control Point Name:</b>	PLANT - O.T.C.W.		
<b>Parameter Name:</b>	TOLUENE C7H8		

**MISA Industrial Wastewater  
Discharge**

<b>Company Code:</b>	0000130104	<b>Result Structure:</b>	MISA MONTHLY REPORTING
<b>Control Point Id:</b>	0700	<b>Param Reported As:</b>	AS PHENOL
<b>Sample Date:</b>	2017/01	<b>Frequency:</b>	MONTHLY
<b>Regulation:</b>	MISA COMPLIANCE	<b>Sector:</b>	PETROLEUM REFINERIES
<b>Value:</b>	0.009499	<b>Component Type:</b>	MAXIMUM
<b>Unit Of Measure:</b>	KG/D		
<b>Control Point Name:</b>	PLANT - PROCESS EFFLUENT		
<b>Parameter Name:</b>	PHENOLICS, UNFILTERED REACTIVE		

**MISA Industrial Wastewater  
Discharge**

<b>Company Code:</b>	0000130104	<b>Result Structure:</b>	MISA MONTHLY REPORTING
<b>Control Point Id:</b>	0700	<b>Param Reported As:</b>	NOT APPLICABLE
<b>Sample Date:</b>	2017/01	<b>Frequency:</b>	MONTHLY
<b>Regulation:</b>	MISA COMPLIANCE	<b>Sector:</b>	PETROLEUM REFINERIES
<b>Value:</b>	31	<b>Component Type:</b>	NUM. IN AVERAGE
<b>Unit Of Measure:</b>	KG/D		
<b>Control Point Name:</b>	PLANT - PROCESS EFFLUENT		
<b>Parameter Name:</b>	RESIDUE,PART LOSS ON IGNIT.		

**MISA Industrial Wastewater  
Discharge**

<b>Company Code:</b>	0000130104	<b>Result Structure:</b>	MISA MONTHLY REPORTING
<b>Control Point Id:</b>	0800	<b>Param Reported As:</b>	NOT APPLICABLE
<b>Sample Date:</b>	2017/07	<b>Frequency:</b>	MONTHLY
<b>Regulation:</b>	MISA COMPLIANCE	<b>Sector:</b>	PETROLEUM REFINERIES
<b>Value:</b>	4	<b>Component Type:</b>	NUM. IN AVERAGE
<b>Unit Of Measure:</b>	KG/D		
<b>Control Point Name:</b>	PLANT - O.T.C.W.		
<b>Parameter Name:</b>	BENZENE C6H6		

**MISA Industrial Wastewater  
Discharge**

**Company Code:** 0000130104  
**Control Point Id:** 0800  
**Sample Date:** 2017/07  
**Regulation:** MISA COMPLIANCE  
**Value:** 72946.1  
**Unit Of Measure:** M3/D  
**Control Point Name:** PLANT - O.T.C.W.  
**Parameter Name:** FLOW

**Result Structure:** MISA MONTHLY REPORTING  
**Param Reported As:** NOT APPLICABLE  
**Frequency:** MONTHLY  
**Sector:** PETROLEUM REFINERIES  
**Component Type:** AVERAGE

**MISA Industrial Wastewater  
Discharge**

**Company Code:** 0000130104  
**Control Point Id:** 0800  
**Sample Date:** 2017/07  
**Regulation:** MISA COMPLIANCE  
**Value:** 0.072946  
**Unit Of Measure:** KG/D  
**Control Point Name:** PLANT - O.T.C.W.  
**Parameter Name:** PHENOLICS, UNFILTERED REACTIVE

**Result Structure:** MISA MONTHLY REPORTING  
**Param Reported As:** AS PHENOL  
**Frequency:** MONTHLY  
**Sector:** PETROLEUM REFINERIES  
**Component Type:** AVERAGE

**MISA Industrial Wastewater  
Discharge**

**Company Code:** 0000130104  
**Control Point Id:** 0800  
**Sample Date:** 2017/08  
**Regulation:** MISA COMPLIANCE  
**Value:** 72168.4  
**Unit Of Measure:** M3/D  
**Control Point Name:** PLANT - O.T.C.W.  
**Parameter Name:** FLOW

**Result Structure:** MISA MONTHLY REPORTING  
**Param Reported As:** NOT APPLICABLE  
**Frequency:** MONTHLY  
**Sector:** PETROLEUM REFINERIES  
**Component Type:** MINIMUM

**MISA Industrial Wastewater  
Discharge**

**Company Code:** 0000130104  
**Control Point Id:** 0800  
**Sample Date:** 2017/08  
**Regulation:** MISA COMPLIANCE  
**Value:** 5  
**Unit Of Measure:** M3/D  
**Control Point Name:** PLANT - O.T.C.W.  
**Parameter Name:** FLOW

**Result Structure:** MISA MONTHLY REPORTING  
**Param Reported As:** NOT APPLICABLE  
**Frequency:** MONTHLY  
**Sector:** PETROLEUM REFINERIES  
**Component Type:** NUM. IN AVERAGE

**MISA Industrial Wastewater  
Discharge**

**Company Code:** 0000130104  
**Control Point Id:** 0800  
**Sample Date:** 2017/08  
**Regulation:** MISA COMPLIANCE  
**Value:** 0.072168  
**Unit Of Measure:** KG/D  
**Control Point Name:** PLANT - O.T.C.W.  
**Parameter Name:** PHENOLICS, UNFILTERED REACTIVE

**Result Structure:** MISA MONTHLY REPORTING  
**Param Reported As:** AS PHENOL  
**Frequency:** MONTHLY  
**Sector:** PETROLEUM REFINERIES  
**Component Type:** MINIMUM

**MISA Industrial Wastewater  
Discharge**

**Company Code:** 0000130104  
**Control Point Id:** 0700  
**Sample Date:** 2017/01  
**Regulation:** MISA COMPLIANCE  
**Value:** 0.066493

**Result Structure:** MISA MONTHLY REPORTING  
**Param Reported As:** AS SULPHIDE  
**Frequency:** MONTHLY  
**Sector:** PETROLEUM REFINERIES  
**Component Type:** MAXIMUM

**Unit Of Measure:** KG/D  
**Control Point Name:** PLANT - PROCESS EFFLUENT  
**Parameter Name:** SULPHIDE, UNFILTERED REACTIVE

**MISA Industrial Wastewater**

**Discharge**

<b>Company Code:</b>	0000130104	<b>Result Structure:</b>	MISA MONTHLY REPORTING
<b>Control Point Id:</b>	0700	<b>Param Reported As:</b>	AS SULPHIDE
<b>Sample Date:</b>	2017/01	<b>Frequency:</b>	MONTHLY
<b>Regulation:</b>	MISA COMPLIANCE	<b>Sector:</b>	PETROLEUM REFINERIES
<b>Value:</b>	0.054103	<b>Component Type:</b>	MINIMUM
<b>Unit Of Measure:</b>	KG/D		
<b>Control Point Name:</b>	PLANT - PROCESS EFFLUENT		
<b>Parameter Name:</b>	SULPHIDE, UNFILTERED REACTIVE		

**MISA Industrial Wastewater**

**Discharge**

<b>Company Code:</b>	0000130104	<b>Result Structure:</b>	MISA MONTHLY REPORTING
<b>Control Point Id:</b>	0700	<b>Param Reported As:</b>	AS CARBON
<b>Sample Date:</b>	2017/02	<b>Frequency:</b>	MONTHLY
<b>Regulation:</b>	MISA COMPLIANCE	<b>Sector:</b>	PETROLEUM REFINERIES
<b>Value:</b>	20.648	<b>Component Type:</b>	MINIMUM
<b>Unit Of Measure:</b>	KG/D		
<b>Control Point Name:</b>	PLANT - PROCESS EFFLUENT		
<b>Parameter Name:</b>	CARBON, DISSOLVED ORGANIC		

**MISA Industrial Wastewater**

**Discharge**

<b>Company Code:</b>	0000130104	<b>Result Structure:</b>	MISA MONTHLY REPORTING
<b>Control Point Id:</b>	0700	<b>Param Reported As:</b>	AS PHENOL
<b>Sample Date:</b>	2017/02	<b>Frequency:</b>	MONTHLY
<b>Regulation:</b>	MISA COMPLIANCE	<b>Sector:</b>	PETROLEUM REFINERIES
<b>Value:</b>	0.003532	<b>Component Type:</b>	MINIMUM
<b>Unit Of Measure:</b>	KG/D		
<b>Control Point Name:</b>	PLANT - PROCESS EFFLUENT		
<b>Parameter Name:</b>	PHENOLICS, UNFILTERED REACTIVE		

**MISA Industrial Wastewater**

**Discharge**

<b>Company Code:</b>	0000130104	<b>Result Structure:</b>	MISA MONTHLY REPORTING
<b>Control Point Id:</b>	0700	<b>Param Reported As:</b>	AS PHOSPHORUS
<b>Sample Date:</b>	2017/02	<b>Frequency:</b>	MONTHLY
<b>Regulation:</b>	MISA COMPLIANCE	<b>Sector:</b>	PETROLEUM REFINERIES
<b>Value:</b>	0.98833	<b>Component Type:</b>	AVERAGE
<b>Unit Of Measure:</b>	KG/D		
<b>Control Point Name:</b>	PLANT - PROCESS EFFLUENT		
<b>Parameter Name:</b>	PHOSPHORUS, UNFILTERED TOTAL		

**MISA Industrial Wastewater**

**Discharge**

<b>Company Code:</b>	0000130104	<b>Result Structure:</b>	MISA MONTHLY REPORTING
<b>Control Point Id:</b>	0700	<b>Param Reported As:</b>	NOT APPLICABLE
<b>Sample Date:</b>	2017/02	<b>Frequency:</b>	MONTHLY
<b>Regulation:</b>	MISA COMPLIANCE	<b>Sector:</b>	PETROLEUM REFINERIES
<b>Value:</b>	3.532	<b>Component Type:</b>	MINIMUM
<b>Unit Of Measure:</b>	KG/D		
<b>Control Point Name:</b>	PLANT - PROCESS EFFLUENT		
<b>Parameter Name:</b>	RESIDUE, PART LOSS ON IGNIT.		

**MISA Industrial Wastewater**

**Discharge**

**Company Code:** 0000130104  
**Control Point Id:** 0800  
**Sample Date:** 2017/08  
**Regulation:** MISA COMPLIANCE  
**Value:** 5  
**Unit Of Measure:** KG/D  
**Control Point Name:** PLANT - O.T.C.W.  
**Parameter Name:** TOLUENE C7H8

**Result Structure:** MISA MONTHLY REPORTING  
**Param Reported As:** NOT APPLICABLE  
**Frequency:** MONTHLY  
**Sector:** PETROLEUM REFINERIES  
**Component Type:** NUM. IN AVERAGE

**MISA Industrial Wastewater  
Discharge**

**Company Code:** 0000130104  
**Control Point Id:** 0700  
**Sample Date:** 2017/04  
**Regulation:** MISA COMPLIANCE  
**Value:** 7.425  
**Unit Of Measure:** KG/D  
**Control Point Name:** PLANT - PROCESS EFFLUENT  
**Parameter Name:** RESIDUE, PARTICULATE

**Result Structure:** MISA MONTHLY REPORTING  
**Param Reported As:** NOT APPLICABLE  
**Frequency:** MONTHLY  
**Sector:** PETROLEUM REFINERIES  
**Component Type:** MINIMUM

**MISA Industrial Wastewater  
Discharge**

**Company Code:** 0000130104  
**Control Point Id:** 0700  
**Sample Date:** 2017/04  
**Regulation:** MISA COMPLIANCE  
**Value:** 5.7607  
**Unit Of Measure:** KG/D  
**Control Point Name:** PLANT - PROCESS EFFLUENT  
**Parameter Name:** SOLVENT EXTRACTABLES

**Result Structure:** MISA MONTHLY REPORTING  
**Param Reported As:** NOT APPLICABLE  
**Frequency:** MONTHLY  
**Sector:** PETROLEUM REFINERIES  
**Component Type:** MAXIMUM

**MISA Industrial Wastewater  
Discharge**

**Company Code:** 0000130104  
**Control Point Id:** 0700  
**Sample Date:** 2017/05  
**Regulation:** MISA COMPLIANCE  
**Value:** 0  
**Unit Of Measure:** KG/D  
**Control Point Name:** PLANT - PROCESS EFFLUENT  
**Parameter Name:** AMMONIUM+AMMONIA, TOTAL FILTER.REAC

**Result Structure:** MISA MONTHLY REPORTING  
**Param Reported As:** AS NITROGEN  
**Frequency:** MONTHLY  
**Sector:** PETROLEUM REFINERIES  
**Component Type:** MAXIMUM

**MISA Industrial Wastewater  
Discharge**

**Company Code:** 0000130104  
**Control Point Id:** 0700  
**Sample Date:** 2017/05  
**Regulation:** MISA COMPLIANCE  
**Value:** 1.7985  
**Unit Of Measure:** KG/D  
**Control Point Name:** PLANT - PROCESS EFFLUENT  
**Parameter Name:** PHOSPHORUS, UNFILTERED TOTAL

**Result Structure:** MISA MONTHLY REPORTING  
**Param Reported As:** AS PHOSPHORUS  
**Frequency:** MONTHLY  
**Sector:** PETROLEUM REFINERIES  
**Component Type:** MAXIMUM

**MISA Industrial Wastewater  
Discharge**

**Company Code:** 0000130104  
**Control Point Id:** 0700  
**Sample Date:** 2017/05  
**Regulation:** MISA COMPLIANCE

**Result Structure:** MISA MONTHLY REPORTING  
**Param Reported As:** NOT APPLICABLE  
**Frequency:** MONTHLY  
**Sector:** PETROLEUM REFINERIES



**Value:** 4.4657  
**Unit Of Measure:** KG/D  
**Control Point Name:** PLANT - PROCESS EFFLUENT  
**Parameter Name:** SOLVENT EXTRACTABLES

**Component Type:** AVERAGE

**MISA Industrial Wastewater Discharge**

**Company Code:** 0000130104  
**Control Point Id:** 0700  
**Sample Date:** 2017/06  
**Regulation:** MISA COMPLIANCE  
**Value:** 0  
**Unit Of Measure:** KG/D  
**Control Point Name:** PLANT - PROCESS EFFLUENT  
**Parameter Name:** AMMONIUM+AMMONIA, TOTAL FILTER.REAC

**Result Structure:** MISA MONTHLY REPORTING  
**Param Reported As:** AS NITROGEN  
**Frequency:** MONTHLY  
**Sector:** PETROLEUM REFINERIES  
**Component Type:** MAXIMUM

**MISA Industrial Wastewater Discharge**

**Company Code:** 0000130104  
**Control Point Id:** 0700  
**Sample Date:** 2017/06  
**Regulation:** MISA COMPLIANCE  
**Value:** 83.38  
**Unit Of Measure:** KG/D  
**Control Point Name:** PLANT - PROCESS EFFLUENT  
**Parameter Name:** CARBON, DISSOLVED ORGANIC

**Result Structure:** MISA MONTHLY REPORTING  
**Param Reported As:** AS CARBON  
**Frequency:** MONTHLY  
**Sector:** PETROLEUM REFINERIES  
**Component Type:** MAXIMUM

**MISA Industrial Wastewater Discharge**

**Company Code:** 0000130104  
**Control Point Id:** 0700  
**Sample Date:** 2017/06  
**Regulation:** MISA COMPLIANCE  
**Value:** 4  
**Unit Of Measure:** KG/D  
**Control Point Name:** PLANT - PROCESS EFFLUENT  
**Parameter Name:** CARBON, DISSOLVED ORGANIC

**Result Structure:** MISA MONTHLY REPORTING  
**Param Reported As:** AS CARBON  
**Frequency:** MONTHLY  
**Sector:** PETROLEUM REFINERIES  
**Component Type:** NUM. IN AVERAGE

**MISA Industrial Wastewater Discharge**

**Company Code:** 0000130104  
**Control Point Id:** 0700  
**Sample Date:** 2017/07  
**Regulation:** MISA COMPLIANCE  
**Value:** 30  
**Unit Of Measure:** M3/D  
**Control Point Name:** PLANT - PROCESS EFFLUENT  
**Parameter Name:** FLOW

**Result Structure:** MISA MONTHLY REPORTING  
**Param Reported As:** NOT APPLICABLE  
**Frequency:** MONTHLY  
**Sector:** PETROLEUM REFINERIES  
**Component Type:** NUM. IN AVERAGE

**MISA Industrial Wastewater Discharge**

**Company Code:** 0000130104  
**Control Point Id:** 0700  
**Sample Date:** 2017/07  
**Regulation:** MISA COMPLIANCE  
**Value:** 0.0080502  
**Unit Of Measure:** KG/D  
**Control Point Name:** PLANT - PROCESS EFFLUENT  
**Parameter Name:** PHENOLICS, UNFILTERED REACTIVE

**Result Structure:** MISA MONTHLY REPORTING  
**Param Reported As:** AS PHENOL  
**Frequency:** MONTHLY  
**Sector:** PETROLEUM REFINERIES  
**Component Type:** AVERAGE

**MISA Industrial Wastewater**  
**Discharge**

<b>Company Code:</b>	0000130104	<b>Result Structure:</b>	MISA MONTHLY REPORTING
<b>Control Point Id:</b>	0700	<b>Param Reported As:</b>	AS NITROGEN
<b>Sample Date:</b>	2017/08	<b>Frequency:</b>	MONTHLY
<b>Regulation:</b>	MISA COMPLIANCE	<b>Sector:</b>	PETROLEUM REFINERIES
<b>Value:</b>	0	<b>Component Type:</b>	MINIMUM
<b>Unit Of Measure:</b>	KG/D		
<b>Control Point Name:</b>	PLANT - PROCESS EFFLUENT		
<b>Parameter Name:</b>	AMMONIUM+AMMONIA, TOTAL FILTER.REAC		

**MISA Industrial Wastewater**  
**Discharge**

<b>Company Code:</b>	0000130104	<b>Result Structure:</b>	MISA MONTHLY REPORTING
<b>Control Point Id:</b>	0800	<b>Param Reported As:</b>	NOT APPLICABLE
<b>Sample Date:</b>	2017/09	<b>Frequency:</b>	MONTHLY
<b>Regulation:</b>	MISA COMPLIANCE	<b>Sector:</b>	PETROLEUM REFINERIES
<b>Value:</b>	72412.8	<b>Component Type:</b>	AVERAGE
<b>Unit Of Measure:</b>	M3/D		
<b>Control Point Name:</b>	PLANT - O.T.C.W.		
<b>Parameter Name:</b>	FLOW		

**MISA Industrial Wastewater**  
**Discharge**

<b>Company Code:</b>	0000130104	<b>Result Structure:</b>	MISA MONTHLY REPORTING
<b>Control Point Id:</b>	0800	<b>Param Reported As:</b>	AS PHENOL
<b>Sample Date:</b>	2017/09	<b>Frequency:</b>	MONTHLY
<b>Regulation:</b>	MISA COMPLIANCE	<b>Sector:</b>	PETROLEUM REFINERIES
<b>Value:</b>	0.073952	<b>Component Type:</b>	MAXIMUM
<b>Unit Of Measure:</b>	KG/D		
<b>Control Point Name:</b>	PLANT - O.T.C.W.		
<b>Parameter Name:</b>	PHENOLICS, UNFILTERED REACTIVE		

**MISA Industrial Wastewater**  
**Discharge**

<b>Company Code:</b>	0000130104	<b>Result Structure:</b>	MISA MONTHLY REPORTING
<b>Control Point Id:</b>	0800	<b>Param Reported As:</b>	NOT APPLICABLE
<b>Sample Date:</b>	2017/10	<b>Frequency:</b>	MONTHLY
<b>Regulation:</b>	MISA COMPLIANCE	<b>Sector:</b>	PETROLEUM REFINERIES
<b>Value:</b>	0.0089734	<b>Component Type:</b>	MINIMUM
<b>Unit Of Measure:</b>	KG/D		
<b>Control Point Name:</b>	PLANT - O.T.C.W.		
<b>Parameter Name:</b>	BENZENE C6H6		

**MISA Industrial Wastewater**  
**Discharge**

<b>Company Code:</b>	0000130104	<b>Result Structure:</b>	MISA MONTHLY REPORTING
<b>Control Point Id:</b>	0700	<b>Param Reported As:</b>	AS PHENOL
<b>Sample Date:</b>	2017/03	<b>Frequency:</b>	MONTHLY
<b>Regulation:</b>	MISA COMPLIANCE	<b>Sector:</b>	PETROLEUM REFINERIES
<b>Value:</b>	0.010063	<b>Component Type:</b>	MAXIMUM
<b>Unit Of Measure:</b>	KG/D		
<b>Control Point Name:</b>	PLANT - PROCESS EFFLUENT		
<b>Parameter Name:</b>	PHENOLICS, UNFILTERED REACTIVE		

**MISA Industrial Wastewater**  
**Discharge**

<b>Company Code:</b>	0000130104	<b>Result Structure:</b>	MISA MONTHLY REPORTING
<b>Control Point Id:</b>	0700	<b>Param Reported As:</b>	AS PHENOL
<b>Sample Date:</b>	2017/03	<b>Frequency:</b>	MONTHLY

<b>Regulation:</b>	MISA COMPLIANCE	<b>Sector:</b>	PETROLEUM REFINERIES
<b>Value:</b>	31	<b>Component Type:</b>	NUM. IN AVERAGE
<b>Unit Of Measure:</b>	KG/D		
<b>Control Point Name:</b>	PLANT - PROCESS EFFLUENT		
<b>Parameter Name:</b>	PHENOLICS, UNFILTERED REACTIVE		

**MISA Industrial Wastewater Discharge**

<b>Company Code:</b>	0000130104	<b>Result Structure:</b>	MISA MONTHLY REPORTING
<b>Control Point Id:</b>	0700	<b>Param Reported As:</b>	AS PHOSPHORUS
<b>Sample Date:</b>	2017/03	<b>Frequency:</b>	MONTHLY
<b>Regulation:</b>	MISA COMPLIANCE	<b>Sector:</b>	PETROLEUM REFINERIES
<b>Value:</b>	1.3266	<b>Component Type:</b>	MAXIMUM
<b>Unit Of Measure:</b>	KG/D		
<b>Control Point Name:</b>	PLANT - PROCESS EFFLUENT		
<b>Parameter Name:</b>	PHOSPHORUS, UNFILTERED TOTAL		

**MISA Industrial Wastewater Discharge**

<b>Company Code:</b>	0000130104	<b>Result Structure:</b>	MISA MONTHLY REPORTING
<b>Control Point Id:</b>	0800	<b>Param Reported As:</b>	AS PHENOL
<b>Sample Date:</b>	2017/10	<b>Frequency:</b>	MONTHLY
<b>Regulation:</b>	MISA COMPLIANCE	<b>Sector:</b>	PETROLEUM REFINERIES
<b>Value:</b>	0.044867	<b>Component Type:</b>	MINIMUM
<b>Unit Of Measure:</b>	KG/D		
<b>Control Point Name:</b>	PLANT - O.T.C.W.		
<b>Parameter Name:</b>	PHENOLICS, UNFILTERED REACTIVE		

**MISA Industrial Wastewater Discharge**

<b>Company Code:</b>	0000130104	<b>Result Structure:</b>	MISA MONTHLY REPORTING
<b>Control Point Id:</b>	0800	<b>Param Reported As:</b>	AS SULPHIDE
<b>Sample Date:</b>	2017/11	<b>Frequency:</b>	MONTHLY
<b>Regulation:</b>	MISA COMPLIANCE	<b>Sector:</b>	PETROLEUM REFINERIES
<b>Value:</b>	0.52037	<b>Component Type:</b>	AVERAGE
<b>Unit Of Measure:</b>	KG/D		
<b>Control Point Name:</b>	PLANT - O.T.C.W.		
<b>Parameter Name:</b>	SULPHIDE, UNFILTERED REACTIVE		

**MISA Industrial Wastewater Discharge**

<b>Company Code:</b>	0000130104	<b>Result Structure:</b>	MISA MONTHLY REPORTING
<b>Control Point Id:</b>	0800	<b>Param Reported As:</b>	NOT APPLICABLE
<b>Sample Date:</b>	2017/11	<b>Frequency:</b>	MONTHLY
<b>Regulation:</b>	MISA COMPLIANCE	<b>Sector:</b>	PETROLEUM REFINERIES
<b>Value:</b>	0.014868	<b>Component Type:</b>	AVERAGE
<b>Unit Of Measure:</b>	KG/D		
<b>Control Point Name:</b>	PLANT - O.T.C.W.		
<b>Parameter Name:</b>	TOLUENE C7H8		

**MISA Industrial Wastewater Discharge**

<b>Company Code:</b>	0000130104	<b>Result Structure:</b>	MISA MONTHLY REPORTING
<b>Control Point Id:</b>	0700	<b>Param Reported As:</b>	NOT APPLICABLE
<b>Sample Date:</b>	2017/03	<b>Frequency:</b>	MONTHLY
<b>Regulation:</b>	MISA COMPLIANCE	<b>Sector:</b>	PETROLEUM REFINERIES
<b>Value:</b>	5	<b>Component Type:</b>	NUM. IN AVERAGE
<b>Unit Of Measure:</b>	KG/D		
<b>Control Point Name:</b>	PLANT - PROCESS EFFLUENT		
<b>Parameter Name:</b>	SOLVENT EXTRACTABLES		

**MISA Industrial Wastewater  
Discharge**

<b>Company Code:</b>	0000130104	<b>Result Structure:</b>	MISA MONTHLY REPORTING
<b>Control Point Id:</b>	0700	<b>Param Reported As:</b>	AS SULPHIDE
<b>Sample Date:</b>	2017/03	<b>Frequency:</b>	MONTHLY
<b>Regulation:</b>	MISA COMPLIANCE	<b>Sector:</b>	PETROLEUM REFINERIES
<b>Value:</b>	0.035175	<b>Component Type:</b>	MINIMUM
<b>Unit Of Measure:</b>	KG/D		
<b>Control Point Name:</b>	PLANT - PROCESS EFFLUENT		
<b>Parameter Name:</b>	SULPHIDE, UNFILTERED REACTIVE		

**MISA Industrial Wastewater  
Discharge**

<b>Company Code:</b>	0000130104	<b>Result Structure:</b>	MISA MONTHLY REPORTING
<b>Control Point Id:</b>	0700	<b>Param Reported As:</b>	NOT APPLICABLE
<b>Sample Date:</b>	2017/06	<b>Frequency:</b>	MONTHLY
<b>Regulation:</b>	MISA COMPLIANCE	<b>Sector:</b>	PETROLEUM REFINERIES
<b>Value:</b>	20.693	<b>Component Type:</b>	AVERAGE
<b>Unit Of Measure:</b>	KG/D		
<b>Control Point Name:</b>	PLANT - PROCESS EFFLUENT		
<b>Parameter Name:</b>	RESIDUE, PARTICULATE		

**MISA Industrial Wastewater  
Discharge**

<b>Company Code:</b>	0000130104	<b>Result Structure:</b>	MISA MONTHLY REPORTING
<b>Control Point Id:</b>	0700	<b>Param Reported As:</b>	NOT APPLICABLE
<b>Sample Date:</b>	2017/06	<b>Frequency:</b>	MONTHLY
<b>Regulation:</b>	MISA COMPLIANCE	<b>Sector:</b>	PETROLEUM REFINERIES
<b>Value:</b>	4	<b>Component Type:</b>	NUM. IN AVERAGE
<b>Unit Of Measure:</b>	KG/D		
<b>Control Point Name:</b>	PLANT - PROCESS EFFLUENT		
<b>Parameter Name:</b>	SOLVENT EXTRACTABLES		

**MISA Industrial Wastewater  
Discharge**

<b>Company Code:</b>	0000130104	<b>Result Structure:</b>	MISA MONTHLY REPORTING
<b>Control Point Id:</b>	0700	<b>Param Reported As:</b>	AS SULPHIDE
<b>Sample Date:</b>	2017/06	<b>Frequency:</b>	MONTHLY
<b>Regulation:</b>	MISA COMPLIANCE	<b>Sector:</b>	PETROLEUM REFINERIES
<b>Value:</b>	0.07063	<b>Component Type:</b>	AVERAGE
<b>Unit Of Measure:</b>	KG/D		
<b>Control Point Name:</b>	PLANT - PROCESS EFFLUENT		
<b>Parameter Name:</b>	SULPHIDE, UNFILTERED REACTIVE		

**MISA Industrial Wastewater  
Discharge**

<b>Company Code:</b>	0000130104	<b>Result Structure:</b>	MISA MONTHLY REPORTING
<b>Control Point Id:</b>	0700	<b>Param Reported As:</b>	AS SULPHIDE
<b>Sample Date:</b>	2017/06	<b>Frequency:</b>	MONTHLY
<b>Regulation:</b>	MISA COMPLIANCE	<b>Sector:</b>	PETROLEUM REFINERIES
<b>Value:</b>	0.10612	<b>Component Type:</b>	MAXIMUM
<b>Unit Of Measure:</b>	KG/D		
<b>Control Point Name:</b>	PLANT - PROCESS EFFLUENT		
<b>Parameter Name:</b>	SULPHIDE, UNFILTERED REACTIVE		

**MISA Industrial Wastewater  
Discharge**

<b>Company Code:</b>	0000130104	<b>Result Structure:</b>	MISA MONTHLY REPORTING
<b>Control Point Id:</b>	0700	<b>Param Reported As:</b>	AS NITROGEN

<b>Sample Date:</b>	2017/07	<b>Frequency:</b>	MONTHLY
<b>Regulation:</b>	MISA COMPLIANCE	<b>Sector:</b>	PETROLEUM REFINERIES
<b>Value:</b>	0.15672	<b>Component Type:</b>	AVERAGE
<b>Unit Of Measure:</b>	KG/D		
<b>Control Point Name:</b>	PLANT - PROCESS EFFLUENT		
<b>Parameter Name:</b>	AMMONIUM+AMMONIA, TOTAL FILTER.REAC		

**MISA Industrial Wastewater**  
**Discharge**

<b>Company Code:</b>	0000130104	<b>Result Structure:</b>	MISA MONTHLY REPORTING
<b>Control Point Id:</b>	0700	<b>Param Reported As:</b>	AS NITROGEN
<b>Sample Date:</b>	2017/07	<b>Frequency:</b>	MONTHLY
<b>Regulation:</b>	MISA COMPLIANCE	<b>Sector:</b>	PETROLEUM REFINERIES
<b>Value:</b>	0.31905	<b>Component Type:</b>	MAXIMUM
<b>Unit Of Measure:</b>	KG/D		
<b>Control Point Name:</b>	PLANT - PROCESS EFFLUENT		
<b>Parameter Name:</b>	AMMONIUM+AMMONIA, TOTAL FILTER.REAC		

**MISA Industrial Wastewater**  
**Discharge**

<b>Company Code:</b>	0000130104	<b>Result Structure:</b>	MISA MONTHLY REPORTING
<b>Control Point Id:</b>	0700	<b>Param Reported As:</b>	AS CARBON
<b>Sample Date:</b>	2017/07	<b>Frequency:</b>	MONTHLY
<b>Regulation:</b>	MISA COMPLIANCE	<b>Sector:</b>	PETROLEUM REFINERIES
<b>Value:</b>	39.715	<b>Component Type:</b>	AVERAGE
<b>Unit Of Measure:</b>	KG/D		
<b>Control Point Name:</b>	PLANT - PROCESS EFFLUENT		
<b>Parameter Name:</b>	CARBON, DISSOLVED ORGANIC		

**MISA Industrial Wastewater**  
**Discharge**

<b>Company Code:</b>	0000130104	<b>Result Structure:</b>	MISA MONTHLY REPORTING
<b>Control Point Id:</b>	0700	<b>Param Reported As:</b>	AS PHOSPHORUS
<b>Sample Date:</b>	2017/07	<b>Frequency:</b>	MONTHLY
<b>Regulation:</b>	MISA COMPLIANCE	<b>Sector:</b>	PETROLEUM REFINERIES
<b>Value:</b>	4	<b>Component Type:</b>	NUM. IN AVERAGE
<b>Unit Of Measure:</b>	KG/D		
<b>Control Point Name:</b>	PLANT - PROCESS EFFLUENT		
<b>Parameter Name:</b>	PHOSPHORUS, UNFILTERED TOTAL		

**MISA Industrial Wastewater**  
**Discharge**

<b>Company Code:</b>	0000130104	<b>Result Structure:</b>	MISA MONTHLY REPORTING
<b>Control Point Id:</b>	0700	<b>Param Reported As:</b>	AS NITROGEN
<b>Sample Date:</b>	2017/04	<b>Frequency:</b>	MONTHLY
<b>Regulation:</b>	MISA COMPLIANCE	<b>Sector:</b>	PETROLEUM REFINERIES
<b>Value:</b>	0.3124	<b>Component Type:</b>	MAXIMUM
<b>Unit Of Measure:</b>	KG/D		
<b>Control Point Name:</b>	PLANT - PROCESS EFFLUENT		
<b>Parameter Name:</b>	AMMONIUM+AMMONIA, TOTAL FILTER.REAC		

**MISA Industrial Wastewater**  
**Discharge**

<b>Company Code:</b>	0000130104	<b>Result Structure:</b>	MISA MONTHLY REPORTING
<b>Control Point Id:</b>	0800	<b>Param Reported As:</b>	NOT APPLICABLE
<b>Sample Date:</b>	2017/12	<b>Frequency:</b>	MONTHLY
<b>Regulation:</b>	MISA COMPLIANCE	<b>Sector:</b>	PETROLEUM REFINERIES
<b>Value:</b>	4	<b>Component Type:</b>	NUM. IN AVERAGE
<b>Unit Of Measure:</b>	KG/D		
<b>Control Point Name:</b>	PLANT - O.T.C.W.		
<b>Parameter Name:</b>	BENZENE C6H6		

**MISA Industrial Wastewater**  
**Discharge**

**Company Code:** 0000130104  
**Control Point Id:** 0800  
**Sample Date:** 2017/12  
**Regulation:** MISA COMPLIANCE  
**Value:** 0.01537  
**Unit Of Measure:** KG/D  
**Control Point Name:** PLANT - O.T.C.W.  
**Parameter Name:** TOLUENE C7H8

**Result Structure:** MISA MONTHLY REPORTING  
**Param Reported As:** NOT APPLICABLE  
**Frequency:** MONTHLY  
**Sector:** PETROLEUM REFINERIES  
**Component Type:** MINIMUM

**MISA Industrial Wastewater**  
**Discharge**

**Company Code:** 0000130104  
**Control Point Id:** 0700  
**Sample Date:** 2017/04  
**Regulation:** MISA COMPLIANCE  
**Value:** 4  
**Unit Of Measure:** KG/D  
**Control Point Name:** PLANT - PROCESS EFFLUENT  
**Parameter Name:** SOLVENT EXTRACTABLES

**Result Structure:** MISA MONTHLY REPORTING  
**Param Reported As:** NOT APPLICABLE  
**Frequency:** MONTHLY  
**Sector:** PETROLEUM REFINERIES  
**Component Type:** NUM. IN AVERAGE

**MISA Industrial Wastewater**  
**Discharge**

**Company Code:** 0000130104  
**Control Point Id:** 0700  
**Sample Date:** 2017/05  
**Regulation:** MISA COMPLIANCE  
**Value:** 5  
**Unit Of Measure:** KG/D  
**Control Point Name:** PLANT - PROCESS EFFLUENT  
**Parameter Name:** AMMONIUM+AMMONIA, TOTAL FILTER.REAC

**Result Structure:** MISA MONTHLY REPORTING  
**Param Reported As:** AS NITROGEN  
**Frequency:** MONTHLY  
**Sector:** PETROLEUM REFINERIES  
**Component Type:** NUM. IN AVERAGE

**MISA Industrial Wastewater**  
**Discharge**

**Company Code:** 0000130104  
**Control Point Id:** 0700  
**Sample Date:** 2017/05  
**Regulation:** MISA COMPLIANCE  
**Value:** 35.264  
**Unit Of Measure:** KG/D  
**Control Point Name:** PLANT - PROCESS EFFLUENT  
**Parameter Name:** CARBON, DISSOLVED ORGANIC

**Result Structure:** MISA MONTHLY REPORTING  
**Param Reported As:** AS CARBON  
**Frequency:** MONTHLY  
**Sector:** PETROLEUM REFINERIES  
**Component Type:** MINIMUM

**MISA Industrial Wastewater**  
**Discharge**

**Company Code:** 0000130104  
**Control Point Id:** 0700  
**Sample Date:** 2017/05  
**Regulation:** MISA COMPLIANCE  
**Value:** 0.01281  
**Unit Of Measure:** KG/D  
**Control Point Name:** PLANT - PROCESS EFFLUENT  
**Parameter Name:** PHENOLICS, UNFILTERED REACTIVE

**Result Structure:** MISA MONTHLY REPORTING  
**Param Reported As:** AS PHENOL  
**Frequency:** MONTHLY  
**Sector:** PETROLEUM REFINERIES  
**Component Type:** MAXIMUM

**MISA Industrial Wastewater**  
**Discharge**

**Company Code:** 0000130104

**Result Structure:** MISA MONTHLY REPORTING

**Control Point Id:** 0700  
**Sample Date:** 2017/05  
**Regulation:** MISA COMPLIANCE  
**Value:** 75.051  
**Unit Of Measure:** KG/D  
**Control Point Name:** PLANT - PROCESS EFFLUENT  
**Parameter Name:** RESIDUE, PARTICULATE

**Param Reported As:** NOT APPLICABLE  
**Frequency:** MONTHLY  
**Sector:** PETROLEUM REFINERIES  
**Component Type:** AVERAGE

**MISA Industrial Wastewater Discharge**

**Company Code:** 0000130104  
**Control Point Id:** 0700  
**Sample Date:** 2017/05  
**Regulation:** MISA COMPLIANCE  
**Value:** 5  
**Unit Of Measure:** KG/D  
**Control Point Name:** PLANT - PROCESS EFFLUENT  
**Parameter Name:** RESIDUE, PARTICULATE

**Result Structure:** MISA MONTHLY REPORTING  
**Param Reported As:** NOT APPLICABLE  
**Frequency:** MONTHLY  
**Sector:** PETROLEUM REFINERIES  
**Component Type:** NUM. IN AVERAGE

**MISA Industrial Wastewater Discharge**

**Company Code:** 0000130104  
**Control Point Id:** 0700  
**Sample Date:** 2017/05  
**Regulation:** MISA COMPLIANCE  
**Value:** 5.8309  
**Unit Of Measure:** KG/D  
**Control Point Name:** PLANT - PROCESS EFFLUENT  
**Parameter Name:** SOLVENT EXTRACTABLES

**Result Structure:** MISA MONTHLY REPORTING  
**Param Reported As:** NOT APPLICABLE  
**Frequency:** MONTHLY  
**Sector:** PETROLEUM REFINERIES  
**Component Type:** MAXIMUM

**MISA Industrial Wastewater Discharge**

**Company Code:** 0000130104  
**Control Point Id:** 0700  
**Sample Date:** 2017/05  
**Regulation:** MISA COMPLIANCE  
**Value:** 3.113  
**Unit Of Measure:** KG/D  
**Control Point Name:** PLANT - PROCESS EFFLUENT  
**Parameter Name:** SOLVENT EXTRACTABLES

**Result Structure:** MISA MONTHLY REPORTING  
**Param Reported As:** NOT APPLICABLE  
**Frequency:** MONTHLY  
**Sector:** PETROLEUM REFINERIES  
**Component Type:** MINIMUM

**MISA Industrial Wastewater Discharge**

**Company Code:** 0000130104  
**Control Point Id:** 0700  
**Sample Date:** 2017/05  
**Regulation:** MISA COMPLIANCE  
**Value:** 5  
**Unit Of Measure:** KG/D  
**Control Point Name:** PLANT - PROCESS EFFLUENT  
**Parameter Name:** SOLVENT EXTRACTABLES

**Result Structure:** MISA MONTHLY REPORTING  
**Param Reported As:** NOT APPLICABLE  
**Frequency:** MONTHLY  
**Sector:** PETROLEUM REFINERIES  
**Component Type:** NUM. IN AVERAGE

**MISA Industrial Wastewater Discharge**

**Company Code:** 0000130104  
**Control Point Id:** 0700  
**Sample Date:** 2017/06  
**Regulation:** MISA COMPLIANCE  
**Value:** 0  
**Unit Of Measure:** KG/D  
**Control Point Name:** PLANT - PROCESS EFFLUENT

**Result Structure:** MISA MONTHLY REPORTING  
**Param Reported As:** AS NITROGEN  
**Frequency:** MONTHLY  
**Sector:** PETROLEUM REFINERIES  
**Component Type:** MINIMUM



**Parameter Name:** AMMONIUM+AMMONIA, TOTAL FILTER.REAC

**MISA Industrial Wastewater**  
**Discharge**

<b>Company Code:</b>	0000130104	<b>Result Structure:</b>	MISA MONTHLY REPORTING
<b>Control Point Id:</b>	0700	<b>Param Reported As:</b>	AS CARBON
<b>Sample Date:</b>	2017/06	<b>Frequency:</b>	MONTHLY
<b>Regulation:</b>	MISA COMPLIANCE	<b>Sector:</b>	PETROLEUM REFINERIES
<b>Value:</b>	26.69	<b>Component Type:</b>	MINIMUM
<b>Unit Of Measure:</b>	KG/D		
<b>Control Point Name:</b>	PLANT - PROCESS EFFLUENT		
<b>Parameter Name:</b>	CARBON, DISSOLVED ORGANIC		

**MISA Industrial Wastewater**  
**Discharge**

<b>Company Code:</b>	0000130104	<b>Result Structure:</b>	MISA MONTHLY REPORTING
<b>Control Point Id:</b>	0700	<b>Param Reported As:</b>	AS PHENOL
<b>Sample Date:</b>	2017/06	<b>Frequency:</b>	MONTHLY
<b>Regulation:</b>	MISA COMPLIANCE	<b>Sector:</b>	PETROLEUM REFINERIES
<b>Value:</b>	30	<b>Component Type:</b>	NUM. IN AVERAGE
<b>Unit Of Measure:</b>	KG/D		
<b>Control Point Name:</b>	PLANT - PROCESS EFFLUENT		
<b>Parameter Name:</b>	PHENOLICS, UNFILTERED REACTIVE		

**MISA Industrial Wastewater**  
**Discharge**

<b>Company Code:</b>	0000130104	<b>Result Structure:</b>	MISA MONTHLY REPORTING
<b>Control Point Id:</b>	0700	<b>Param Reported As:</b>	AS NITROGEN
<b>Sample Date:</b>	2017/07	<b>Frequency:</b>	MONTHLY
<b>Regulation:</b>	MISA COMPLIANCE	<b>Sector:</b>	PETROLEUM REFINERIES
<b>Value:</b>	0	<b>Component Type:</b>	MINIMUM
<b>Unit Of Measure:</b>	KG/D		
<b>Control Point Name:</b>	PLANT - PROCESS EFFLUENT		
<b>Parameter Name:</b>	AMMONIUM+AMMONIA, TOTAL FILTER.REAC		

**MISA Industrial Wastewater**  
**Discharge**

<b>Company Code:</b>	0000130104	<b>Result Structure:</b>	MISA MONTHLY REPORTING
<b>Control Point Id:</b>	0700	<b>Param Reported As:</b>	AS NITROGEN
<b>Sample Date:</b>	2017/07	<b>Frequency:</b>	MONTHLY
<b>Regulation:</b>	MISA COMPLIANCE	<b>Sector:</b>	PETROLEUM REFINERIES
<b>Value:</b>	4	<b>Component Type:</b>	NUM. IN AVERAGE
<b>Unit Of Measure:</b>	KG/D		
<b>Control Point Name:</b>	PLANT - PROCESS EFFLUENT		
<b>Parameter Name:</b>	AMMONIUM+AMMONIA, TOTAL FILTER.REAC		

**MISA Industrial Wastewater**  
**Discharge**

<b>Company Code:</b>	0000130104	<b>Result Structure:</b>	MISA MONTHLY REPORTING
<b>Control Point Id:</b>	0700	<b>Param Reported As:</b>	AS CARBON
<b>Sample Date:</b>	2017/07	<b>Frequency:</b>	MONTHLY
<b>Regulation:</b>	MISA COMPLIANCE	<b>Sector:</b>	PETROLEUM REFINERIES
<b>Value:</b>	4	<b>Component Type:</b>	NUM. IN AVERAGE
<b>Unit Of Measure:</b>	KG/D		
<b>Control Point Name:</b>	PLANT - PROCESS EFFLUENT		
<b>Parameter Name:</b>	CARBON, DISSOLVED ORGANIC		

**MISA Industrial Wastewater**  
**Discharge**

**Company Code:** 0000130104  
**Control Point Id:** 0700  
**Sample Date:** 2017/07  
**Regulation:** MISA COMPLIANCE  
**Value:** 4  
**Unit Of Measure:** KG/D  
**Control Point Name:** PLANT - PROCESS EFFLUENT  
**Parameter Name:** RESIDUE, PARTICULATE

**Result Structure:** MISA MONTHLY REPORTING  
**Param Reported As:** NOT APPLICABLE  
**Frequency:** MONTHLY  
**Sector:** PETROLEUM REFINERIES  
**Component Type:** NUM. IN AVERAGE

**MISA Industrial Wastewater**  
**Discharge**

**Company Code:** 0000130104  
**Control Point Id:** 0700  
**Sample Date:** 2017/07  
**Regulation:** MISA COMPLIANCE  
**Value:** 4  
**Unit Of Measure:** KG/D  
**Control Point Name:** PLANT - PROCESS EFFLUENT  
**Parameter Name:** SOLVENT EXTRACTABLES

**Result Structure:** MISA MONTHLY REPORTING  
**Param Reported As:** NOT APPLICABLE  
**Frequency:** MONTHLY  
**Sector:** PETROLEUM REFINERIES  
**Component Type:** NUM. IN AVERAGE

**MISA Industrial Wastewater**  
**Discharge**

**Company Code:** 0000130104  
**Control Point Id:** 0700  
**Sample Date:** 2017/08  
**Regulation:** MISA COMPLIANCE  
**Value:** 22.631  
**Unit Of Measure:** KG/D  
**Control Point Name:** PLANT - PROCESS EFFLUENT  
**Parameter Name:** CARBON, DISSOLVED ORGANIC

**Result Structure:** MISA MONTHLY REPORTING  
**Param Reported As:** AS CARBON  
**Frequency:** MONTHLY  
**Sector:** PETROLEUM REFINERIES  
**Component Type:** AVERAGE

**MISA Industrial Wastewater**  
**Discharge**

**Company Code:** 0000130104  
**Control Point Id:** 0700  
**Sample Date:** 2017/08  
**Regulation:** MISA COMPLIANCE  
**Value:** 7.5233  
**Unit Of Measure:** KG/D  
**Control Point Name:** PLANT - PROCESS EFFLUENT  
**Parameter Name:** RESIDUE,PART LOSS ON IGNIT.

**Result Structure:** MISA MONTHLY REPORTING  
**Param Reported As:** NOT APPLICABLE  
**Frequency:** MONTHLY  
**Sector:** PETROLEUM REFINERIES  
**Component Type:** AVERAGE

**MISA Industrial Wastewater**  
**Discharge**

**Company Code:** 0000130104  
**Control Point Id:** 0700  
**Sample Date:** 2017/09  
**Regulation:** MISA COMPLIANCE  
**Value:** 0  
**Unit Of Measure:** KG/D  
**Control Point Name:** PLANT - PROCESS EFFLUENT  
**Parameter Name:** AMMONIUM+AMMONIA, TOTAL FILTER.REAC

**Result Structure:** MISA MONTHLY REPORTING  
**Param Reported As:** AS NITROGEN  
**Frequency:** MONTHLY  
**Sector:** PETROLEUM REFINERIES  
**Component Type:** MAXIMUM

**MISA Industrial Wastewater**  
**Discharge**

**Company Code:** 0000130104  
**Control Point Id:** 0700  
**Sample Date:** 2017/09  
**Regulation:** MISA COMPLIANCE  
**Value:** 1.8477  
**Unit Of Measure:** KG/D

**Result Structure:** MISA MONTHLY REPORTING  
**Param Reported As:** AS PHOSPHORUS  
**Frequency:** MONTHLY  
**Sector:** PETROLEUM REFINERIES  
**Component Type:** AVERAGE

**Control Point Name:** PLANT - PROCESS EFFLUENT  
**Parameter Name:** PHOSPHORUS, UNFILTERED TOTAL

**MISA Industrial Wastewater Discharge**

<b>Company Code:</b>	0000130104	<b>Result Structure:</b>	MISA MONTHLY REPORTING
<b>Control Point Id:</b>	0700	<b>Param Reported As:</b>	AS SULPHIDE
<b>Sample Date:</b>	2017/09	<b>Frequency:</b>	MONTHLY
<b>Regulation:</b>	MISA COMPLIANCE	<b>Sector:</b>	PETROLEUM REFINERIES
<b>Value:</b>	0.059332	<b>Component Type:</b>	MAXIMUM
<b>Unit Of Measure:</b>	KG/D		
<b>Control Point Name:</b>	PLANT - PROCESS EFFLUENT		
<b>Parameter Name:</b>	SULPHIDE, UNFILTERED REACTIVE		

**MISA Industrial Wastewater Discharge**

<b>Company Code:</b>	0000130104	<b>Result Structure:</b>	MISA MONTHLY REPORTING
<b>Control Point Id:</b>	0700	<b>Param Reported As:</b>	AS CARBON
<b>Sample Date:</b>	2017/10	<b>Frequency:</b>	MONTHLY
<b>Regulation:</b>	MISA COMPLIANCE	<b>Sector:</b>	PETROLEUM REFINERIES
<b>Value:</b>	4	<b>Component Type:</b>	NUM. IN AVERAGE
<b>Unit Of Measure:</b>	KG/D		
<b>Control Point Name:</b>	PLANT - PROCESS EFFLUENT		
<b>Parameter Name:</b>	CARBON, DISSOLVED ORGANIC		

**MISA Industrial Wastewater Discharge**

<b>Company Code:</b>	0000130104	<b>Result Structure:</b>	MISA MONTHLY REPORTING
<b>Control Point Id:</b>	0700	<b>Param Reported As:</b>	NOT APPLICABLE
<b>Sample Date:</b>	2017/10	<b>Frequency:</b>	MONTHLY
<b>Regulation:</b>	MISA COMPLIANCE	<b>Sector:</b>	PETROLEUM REFINERIES
<b>Value:</b>	6257.1	<b>Component Type:</b>	AVERAGE
<b>Unit Of Measure:</b>	M3/D		
<b>Control Point Name:</b>	PLANT - PROCESS EFFLUENT		
<b>Parameter Name:</b>	FLOW		

**MISA Industrial Wastewater Discharge**

<b>Company Code:</b>	0000130104	<b>Result Structure:</b>	MISA MONTHLY REPORTING
<b>Control Point Id:</b>	0700	<b>Param Reported As:</b>	NOT APPLICABLE
<b>Sample Date:</b>	2017/10	<b>Frequency:</b>	MONTHLY
<b>Regulation:</b>	MISA COMPLIANCE	<b>Sector:</b>	PETROLEUM REFINERIES
<b>Value:</b>	9260	<b>Component Type:</b>	MAXIMUM
<b>Unit Of Measure:</b>	M3/D		
<b>Control Point Name:</b>	PLANT - PROCESS EFFLUENT		
<b>Parameter Name:</b>	FLOW		

**MISA Industrial Wastewater Discharge**

<b>Company Code:</b>	0000130104	<b>Result Structure:</b>	MISA MONTHLY REPORTING
<b>Control Point Id:</b>	0700	<b>Param Reported As:</b>	NOT APPLICABLE
<b>Sample Date:</b>	2017/10	<b>Frequency:</b>	MONTHLY
<b>Regulation:</b>	MISA COMPLIANCE	<b>Sector:</b>	PETROLEUM REFINERIES
<b>Value:</b>	3.642	<b>Component Type:</b>	MINIMUM
<b>Unit Of Measure:</b>	KG/D		
<b>Control Point Name:</b>	PLANT - PROCESS EFFLUENT		
<b>Parameter Name:</b>	RESIDUE, PART LOSS ON IGNIT.		

**MISA Industrial Wastewater Discharge**

<b>Company Code:</b>	0000130104	<b>Result Structure:</b>	MISA MONTHLY REPORTING
<b>Control Point Id:</b>	0700	<b>Param Reported As:</b>	AS NITROGEN
<b>Sample Date:</b>	2017/11	<b>Frequency:</b>	MONTHLY
<b>Regulation:</b>	MISA COMPLIANCE	<b>Sector:</b>	PETROLEUM REFINERIES
<b>Value:</b>	0	<b>Component Type:</b>	MINIMUM
<b>Unit Of Measure:</b>	KG/D		
<b>Control Point Name:</b>	PLANT - PROCESS EFFLUENT		
<b>Parameter Name:</b>	AMMONIUM+AMMONIA, TOTAL FILTER.REAC		

**MISA Industrial Wastewater Discharge**

<b>Company Code:</b>	0000130104	<b>Result Structure:</b>	MISA MONTHLY REPORTING
<b>Control Point Id:</b>	0700	<b>Param Reported As:</b>	NOT APPLICABLE
<b>Sample Date:</b>	2017/11	<b>Frequency:</b>	MONTHLY
<b>Regulation:</b>	MISA COMPLIANCE	<b>Sector:</b>	PETROLEUM REFINERIES
<b>Value:</b>	6929.6	<b>Component Type:</b>	AVERAGE
<b>Unit Of Measure:</b>	M3/D		
<b>Control Point Name:</b>	PLANT - PROCESS EFFLUENT		
<b>Parameter Name:</b>	FLOW		

**MISA Industrial Wastewater Discharge**

<b>Company Code:</b>	0000130104	<b>Result Structure:</b>	MISA MONTHLY REPORTING
<b>Control Point Id:</b>	0700	<b>Param Reported As:</b>	AS PHENOL
<b>Sample Date:</b>	2017/11	<b>Frequency:</b>	MONTHLY
<b>Regulation:</b>	MISA COMPLIANCE	<b>Sector:</b>	PETROLEUM REFINERIES
<b>Value:</b>	28	<b>Component Type:</b>	NUM. IN AVERAGE
<b>Unit Of Measure:</b>	KG/D		
<b>Control Point Name:</b>	PLANT - PROCESS EFFLUENT		
<b>Parameter Name:</b>	PHENOLICS, UNFILTERED REACTIVE		

**MISA Industrial Wastewater Discharge**

<b>Company Code:</b>	0000130104	<b>Result Structure:</b>	MISA MONTHLY REPORTING
<b>Control Point Id:</b>	0700	<b>Param Reported As:</b>	NOT APPLICABLE
<b>Sample Date:</b>	2017/11	<b>Frequency:</b>	MONTHLY
<b>Regulation:</b>	MISA COMPLIANCE	<b>Sector:</b>	PETROLEUM REFINERIES
<b>Value:</b>	5	<b>Component Type:</b>	NUM. IN AVERAGE
<b>Unit Of Measure:</b>	KG/D		
<b>Control Point Name:</b>	PLANT - PROCESS EFFLUENT		
<b>Parameter Name:</b>	SOLVENT EXTRACTABLES		

**MISA Industrial Wastewater Discharge**

<b>Company Code:</b>	0000130104	<b>Result Structure:</b>	MISA MONTHLY REPORTING
<b>Control Point Id:</b>	0700	<b>Param Reported As:</b>	AS NITROGEN
<b>Sample Date:</b>	2017/12	<b>Frequency:</b>	MONTHLY
<b>Regulation:</b>	MISA COMPLIANCE	<b>Sector:</b>	PETROLEUM REFINERIES
<b>Value:</b>	0	<b>Component Type:</b>	AVERAGE
<b>Unit Of Measure:</b>	KG/D		
<b>Control Point Name:</b>	PLANT - PROCESS EFFLUENT		
<b>Parameter Name:</b>	AMMONIUM+AMMONIA, TOTAL FILTER.REAC		

**MISA Industrial Wastewater Discharge**

<b>Company Code:</b>	0000130104	<b>Result Structure:</b>	MISA MONTHLY REPORTING
<b>Control Point Id:</b>	0700	<b>Param Reported As:</b>	NOT APPLICABLE
<b>Sample Date:</b>	2017/12	<b>Frequency:</b>	MONTHLY
<b>Regulation:</b>	MISA COMPLIANCE	<b>Sector:</b>	PETROLEUM REFINERIES
<b>Value:</b>	4787.9	<b>Component Type:</b>	AVERAGE

**Unit Of Measure:** M3/D  
**Control Point Name:** PLANT - PROCESS EFFLUENT  
**Parameter Name:** FLOW

**MISA Industrial Wastewater**

**Discharge**

**Company Code:** 0000130104  
**Control Point Id:** 0700  
**Sample Date:** 2017/12  
**Regulation:** MISA COMPLIANCE  
**Value:** 3691  
**Unit Of Measure:** M3/D  
**Control Point Name:** PLANT - PROCESS EFFLUENT  
**Parameter Name:** FLOW

**Result Structure:** MISA MONTHLY REPORTING  
**Param Reported As:** NOT APPLICABLE  
**Frequency:** MONTHLY  
**Sector:** PETROLEUM REFINERIES  
**Component Type:** MINIMUM

**MISA Industrial Wastewater**

**Discharge**

**Company Code:** 0000130104  
**Control Point Id:** 0700  
**Sample Date:** 2017/12  
**Regulation:** MISA COMPLIANCE  
**Value:** 0.72524  
**Unit Of Measure:** KG/D  
**Control Point Name:** PLANT - PROCESS EFFLUENT  
**Parameter Name:** PHOSPHORUS,UNFILTERED TOTAL

**Result Structure:** MISA MONTHLY REPORTING  
**Param Reported As:** AS PHOSPHORUS  
**Frequency:** MONTHLY  
**Sector:** PETROLEUM REFINERIES  
**Component Type:** MINIMUM

**MISA Industrial Wastewater**

**Discharge**

**Company Code:** 0000130104  
**Control Point Id:** 0700  
**Sample Date:** 2017/12  
**Regulation:** MISA COMPLIANCE  
**Value:** 4  
**Unit Of Measure:** KG/D  
**Control Point Name:** PLANT - PROCESS EFFLUENT  
**Parameter Name:** PHOSPHORUS,UNFILTERED TOTAL

**Result Structure:** MISA MONTHLY REPORTING  
**Param Reported As:** AS PHOSPHORUS  
**Frequency:** MONTHLY  
**Sector:** PETROLEUM REFINERIES  
**Component Type:** NUM. IN AVERAGE

**MISA Industrial Wastewater**

**Discharge**

**Company Code:** 0000130104  
**Control Point Id:** 0700  
**Sample Date:** 2017/12  
**Regulation:** MISA COMPLIANCE  
**Value:** 9.098  
**Unit Of Measure:** KG/D  
**Control Point Name:** PLANT - PROCESS EFFLUENT  
**Parameter Name:** RESIDUE,PART LOSS ON IGNIT.

**Result Structure:** MISA MONTHLY REPORTING  
**Param Reported As:** NOT APPLICABLE  
**Frequency:** MONTHLY  
**Sector:** PETROLEUM REFINERIES  
**Component Type:** MAXIMUM

**MISA Industrial Wastewater**

**Discharge**

**Company Code:** 0000130104  
**Control Point Id:** 0700  
**Sample Date:** 2017/12  
**Regulation:** MISA COMPLIANCE  
**Value:** 3.691  
**Unit Of Measure:** KG/D  
**Control Point Name:** PLANT - PROCESS EFFLUENT  
**Parameter Name:** RESIDUE,PART LOSS ON IGNIT.

**Result Structure:** MISA MONTHLY REPORTING  
**Param Reported As:** NOT APPLICABLE  
**Frequency:** MONTHLY  
**Sector:** PETROLEUM REFINERIES  
**Component Type:** MINIMUM

**MISA Industrial Wastewater**

**Discharge**

**Company Code:** 0000130104  
**Control Point Id:** 0700  
**Sample Date:** 2017/12  
**Regulation:** MISA COMPLIANCE  
**Value:** 2.1707  
**Unit Of Measure:** KG/D  
**Control Point Name:** PLANT - PROCESS EFFLUENT  
**Parameter Name:** SOLVENT EXTRACTABLES

**Result Structure:** MISA MONTHLY REPORTING  
**Param Reported As:** NOT APPLICABLE  
**Frequency:** MONTHLY  
**Sector:** PETROLEUM REFINERIES  
**Component Type:** AVERAGE

**MISA Industrial Wastewater  
Discharge**

**Company Code:** 0000130104  
**Control Point Id:** 0800  
**Sample Date:** 2017/01  
**Regulation:** MISA COMPLIANCE  
**Value:** 0.014386  
**Unit Of Measure:** KG/D  
**Control Point Name:** PLANT - O.T.C.W.  
**Parameter Name:** BENZENE C6H6

**Result Structure:** MISA MONTHLY REPORTING  
**Param Reported As:** NOT APPLICABLE  
**Frequency:** MONTHLY  
**Sector:** PETROLEUM REFINERIES  
**Component Type:** AVERAGE

**MISA Industrial Wastewater  
Discharge**

**Company Code:** 0000130104  
**Control Point Id:** 0800  
**Sample Date:** 2017/01  
**Regulation:** MISA COMPLIANCE  
**Value:** 4  
**Unit Of Measure:** M3/D  
**Control Point Name:** PLANT - O.T.C.W.  
**Parameter Name:** FLOW

**Result Structure:** MISA MONTHLY REPORTING  
**Param Reported As:** NOT APPLICABLE  
**Frequency:** MONTHLY  
**Sector:** PETROLEUM REFINERIES  
**Component Type:** NUM. IN AVERAGE

**MISA Industrial Wastewater  
Discharge**

**Company Code:** 0000130104  
**Control Point Id:** 0800  
**Sample Date:** 2017/01  
**Regulation:** MISA COMPLIANCE  
**Value:** 4  
**Unit Of Measure:** KG/D  
**Control Point Name:** PLANT - O.T.C.W.  
**Parameter Name:** PHENOLICS, UNFILTERED REACTIVE

**Result Structure:** MISA MONTHLY REPORTING  
**Param Reported As:** AS PHENOL  
**Frequency:** MONTHLY  
**Sector:** PETROLEUM REFINERIES  
**Component Type:** NUM. IN AVERAGE

**MISA Industrial Wastewater  
Discharge**

**Company Code:** 0000130104  
**Control Point Id:** 0800  
**Sample Date:** 2017/01  
**Regulation:** MISA COMPLIANCE  
**Value:** 0.49786  
**Unit Of Measure:** KG/D  
**Control Point Name:** PLANT - O.T.C.W.  
**Parameter Name:** SULPHIDE, UNFILTERED REACTIVE

**Result Structure:** MISA MONTHLY REPORTING  
**Param Reported As:** AS SULPHIDE  
**Frequency:** MONTHLY  
**Sector:** PETROLEUM REFINERIES  
**Component Type:** MINIMUM

**MISA Industrial Wastewater  
Discharge**

**Company Code:** 0000130104  
**Control Point Id:** 0800  
**Sample Date:** 2017/02  
**Regulation:** MISA COMPLIANCE

**Result Structure:** MISA MONTHLY REPORTING  
**Param Reported As:** NOT APPLICABLE  
**Frequency:** MONTHLY  
**Sector:** PETROLEUM REFINERIES

**Value:** 0.014354  
**Unit Of Measure:** KG/D  
**Control Point Name:** PLANT - O.T.C.W.  
**Parameter Name:** BENZENE C6H6

**Component Type:** AVERAGE

**MISA Industrial Wastewater  
Discharge**

**Company Code:** 0000130104  
**Control Point Id:** 0800  
**Sample Date:** 2017/02  
**Regulation:** MISA COMPLIANCE  
**Value:** 0.069774  
**Unit Of Measure:** KG/D  
**Control Point Name:** PLANT - O.T.C.W.  
**Parameter Name:** PHENOLICS, UNFILTERED REACTIVE

**Result Structure:** MISA MONTHLY REPORTING  
**Param Reported As:** AS PHENOL  
**Frequency:** MONTHLY  
**Sector:** PETROLEUM REFINERIES  
**Component Type:** MINIMUM

**MISA Industrial Wastewater  
Discharge**

**Company Code:** 0000130104  
**Control Point Id:** 0800  
**Sample Date:** 2017/02  
**Regulation:** MISA COMPLIANCE  
**Value:** 4  
**Unit Of Measure:** KG/D  
**Control Point Name:** PLANT - O.T.C.W.  
**Parameter Name:** PHENOLICS, UNFILTERED REACTIVE

**Result Structure:** MISA MONTHLY REPORTING  
**Param Reported As:** AS PHENOL  
**Frequency:** MONTHLY  
**Sector:** PETROLEUM REFINERIES  
**Component Type:** NUM. IN AVERAGE

**MISA Industrial Wastewater  
Discharge**

**Company Code:** 0000130104  
**Control Point Id:** 0800  
**Sample Date:** 2017/04  
**Regulation:** MISA COMPLIANCE  
**Value:** 4  
**Unit Of Measure:** M3/D  
**Control Point Name:** PLANT - O.T.C.W.  
**Parameter Name:** FLOW

**Result Structure:** MISA MONTHLY REPORTING  
**Param Reported As:** NOT APPLICABLE  
**Frequency:** MONTHLY  
**Sector:** PETROLEUM REFINERIES  
**Component Type:** NUM. IN AVERAGE

**MISA Industrial Wastewater  
Discharge**

**Company Code:** 0000130104  
**Control Point Id:** 0800  
**Sample Date:** 2017/04  
**Regulation:** MISA COMPLIANCE  
**Value:** 0.071299  
**Unit Of Measure:** KG/D  
**Control Point Name:** PLANT - O.T.C.W.  
**Parameter Name:** PHENOLICS, UNFILTERED REACTIVE

**Result Structure:** MISA MONTHLY REPORTING  
**Param Reported As:** AS PHENOL  
**Frequency:** MONTHLY  
**Sector:** PETROLEUM REFINERIES  
**Component Type:** AVERAGE

**MISA Industrial Wastewater  
Discharge**

**Company Code:** 0000130104  
**Control Point Id:** 0800  
**Sample Date:** 2017/04  
**Regulation:** MISA COMPLIANCE  
**Value:** 0.072178  
**Unit Of Measure:** KG/D  
**Control Point Name:** PLANT - O.T.C.W.  
**Parameter Name:** PHENOLICS, UNFILTERED REACTIVE

**Result Structure:** MISA MONTHLY REPORTING  
**Param Reported As:** AS PHENOL  
**Frequency:** MONTHLY  
**Sector:** PETROLEUM REFINERIES  
**Component Type:** MAXIMUM



**MISA Industrial Wastewater**  
**Discharge**

**Company Code:** 0000130104  
**Control Point Id:** 0800  
**Sample Date:** 2017/04  
**Regulation:** MISA COMPLIANCE  
**Value:** 0.014436  
**Unit Of Measure:** KG/D  
**Control Point Name:** PLANT - O.T.C.W.  
**Parameter Name:** TOLUENE C7H8

**Result Structure:** MISA MONTHLY REPORTING  
**Param Reported As:** NOT APPLICABLE  
**Frequency:** MONTHLY  
**Sector:** PETROLEUM REFINERIES  
**Component Type:** MAXIMUM

**MISA Industrial Wastewater**  
**Discharge**

**Company Code:** 0000130104  
**Control Point Id:** 0800  
**Sample Date:** 2017/05  
**Regulation:** MISA COMPLIANCE  
**Value:** 5  
**Unit Of Measure:** M3/D  
**Control Point Name:** PLANT - O.T.C.W.  
**Parameter Name:** FLOW

**Result Structure:** MISA MONTHLY REPORTING  
**Param Reported As:** NOT APPLICABLE  
**Frequency:** MONTHLY  
**Sector:** PETROLEUM REFINERIES  
**Component Type:** NUM. IN AVERAGE

**MISA Industrial Wastewater**  
**Discharge**

**Company Code:** 0000130104  
**Control Point Id:** 0800  
**Sample Date:** 2017/05  
**Regulation:** MISA COMPLIANCE  
**Value:** 0.015295  
**Unit Of Measure:** KG/D  
**Control Point Name:** PLANT - O.T.C.W.  
**Parameter Name:** TOLUENE C7H8

**Result Structure:** MISA MONTHLY REPORTING  
**Param Reported As:** NOT APPLICABLE  
**Frequency:** MONTHLY  
**Sector:** PETROLEUM REFINERIES  
**Component Type:** MAXIMUM

**MISA Industrial Wastewater**  
**Discharge**

**Company Code:** 0000130104  
**Control Point Id:** 0800  
**Sample Date:** 2017/06  
**Regulation:** MISA COMPLIANCE  
**Value:** 4  
**Unit Of Measure:** M3/D  
**Control Point Name:** PLANT - O.T.C.W.  
**Parameter Name:** FLOW

**Result Structure:** MISA MONTHLY REPORTING  
**Param Reported As:** NOT APPLICABLE  
**Frequency:** MONTHLY  
**Sector:** PETROLEUM REFINERIES  
**Component Type:** NUM. IN AVERAGE

**MISA Industrial Wastewater**  
**Discharge**

**Company Code:** 0000130104  
**Control Point Id:** 0700  
**Sample Date:** 2017/01  
**Regulation:** MISA COMPLIANCE  
**Value:** 29.611  
**Unit Of Measure:** KG/D  
**Control Point Name:** PLANT - PROCESS EFFLUENT  
**Parameter Name:** CARBON, DISSOLVED ORGANIC

**Result Structure:** MISA MONTHLY REPORTING  
**Param Reported As:** AS CARBON  
**Frequency:** MONTHLY  
**Sector:** PETROLEUM REFINERIES  
**Component Type:** AVERAGE

**MISA Industrial Wastewater**  
**Discharge**

**Company Code:** 0000130104  
**Control Point Id:** 0700  
**Sample Date:** 2017/01

**Result Structure:** MISA MONTHLY REPORTING  
**Param Reported As:** NOT APPLICABLE  
**Frequency:** MONTHLY

**Regulation:** MISA COMPLIANCE  
**Value:** 31  
**Unit Of Measure:** M3/D  
**Control Point Name:** PLANT - PROCESS EFFLUENT  
**Parameter Name:** FLOW

**Sector:** PETROLEUM REFINERIES  
**Component Type:** NUM. IN AVERAGE

**MISA Industrial Wastewater  
Discharge**

**Company Code:** 0000130104  
**Control Point Id:** 0700  
**Sample Date:** 2017/01  
**Regulation:** MISA COMPLIANCE  
**Value:** 0.0082169  
**Unit Of Measure:** KG/D  
**Control Point Name:** PLANT - PROCESS EFFLUENT  
**Parameter Name:** PHENOLICS, UNFILTERED REACTIVE

**Result Structure:** MISA MONTHLY REPORTING  
**Param Reported As:** AS PHENOL  
**Frequency:** MONTHLY  
**Sector:** PETROLEUM REFINERIES  
**Component Type:** AVERAGE

**MISA Industrial Wastewater  
Discharge**

**Company Code:** 0000130104  
**Control Point Id:** 0700  
**Sample Date:** 2017/01  
**Regulation:** MISA COMPLIANCE  
**Value:** 0.2396  
**Unit Of Measure:** KG/D  
**Control Point Name:** PLANT - PROCESS EFFLUENT  
**Parameter Name:** PHOSPHORUS, UNFILTERED TOTAL

**Result Structure:** MISA MONTHLY REPORTING  
**Param Reported As:** AS PHOSPHORUS  
**Frequency:** MONTHLY  
**Sector:** PETROLEUM REFINERIES  
**Component Type:** MINIMUM

**MISA Industrial Wastewater  
Discharge**

**Company Code:** 0000130104  
**Control Point Id:** 0700  
**Sample Date:** 2017/01  
**Regulation:** MISA COMPLIANCE  
**Value:** 4  
**Unit Of Measure:** KG/D  
**Control Point Name:** PLANT - PROCESS EFFLUENT  
**Parameter Name:** SOLVENT EXTRACTABLES

**Result Structure:** MISA MONTHLY REPORTING  
**Param Reported As:** NOT APPLICABLE  
**Frequency:** MONTHLY  
**Sector:** PETROLEUM REFINERIES  
**Component Type:** NUM. IN AVERAGE

**MISA Industrial Wastewater  
Discharge**

**Company Code:** 0000130104  
**Control Point Id:** 0800  
**Sample Date:** 2017/07  
**Regulation:** MISA COMPLIANCE  
**Value:** 0.014589  
**Unit Of Measure:** KG/D  
**Control Point Name:** PLANT - O.T.C.W.  
**Parameter Name:** BENZENE C6H6

**Result Structure:** MISA MONTHLY REPORTING  
**Param Reported As:** NOT APPLICABLE  
**Frequency:** MONTHLY  
**Sector:** PETROLEUM REFINERIES  
**Component Type:** AVERAGE

**MISA Industrial Wastewater  
Discharge**

**Company Code:** 0000130104  
**Control Point Id:** 0800  
**Sample Date:** 2017/07  
**Regulation:** MISA COMPLIANCE  
**Value:** 0.075279  
**Unit Of Measure:** KG/D  
**Control Point Name:** PLANT - O.T.C.W.  
**Parameter Name:** PHENOLICS, UNFILTERED REACTIVE

**Result Structure:** MISA MONTHLY REPORTING  
**Param Reported As:** AS PHENOL  
**Frequency:** MONTHLY  
**Sector:** PETROLEUM REFINERIES  
**Component Type:** MAXIMUM

**MISA Industrial Wastewater  
Discharge**

<b>Company Code:</b>	0000130104	<b>Result Structure:</b>	MISA MONTHLY REPORTING
<b>Control Point Id:</b>	0800	<b>Param Reported As:</b>	AS SULPHIDE
<b>Sample Date:</b>	2017/07	<b>Frequency:</b>	MONTHLY
<b>Regulation:</b>	MISA COMPLIANCE	<b>Sector:</b>	PETROLEUM REFINERIES
<b>Value:</b>	0.52695	<b>Component Type:</b>	MAXIMUM
<b>Unit Of Measure:</b>	KG/D		
<b>Control Point Name:</b>	PLANT - O.T.C.W.		
<b>Parameter Name:</b>	SULPHIDE, UNFILTERED REACTIVE		

**MISA Industrial Wastewater  
Discharge**

<b>Company Code:</b>	0000130104	<b>Result Structure:</b>	MISA MONTHLY REPORTING
<b>Control Point Id:</b>	0800	<b>Param Reported As:</b>	NOT APPLICABLE
<b>Sample Date:</b>	2017/08	<b>Frequency:</b>	MONTHLY
<b>Regulation:</b>	MISA COMPLIANCE	<b>Sector:</b>	PETROLEUM REFINERIES
<b>Value:</b>	0.014434	<b>Component Type:</b>	MINIMUM
<b>Unit Of Measure:</b>	KG/D		
<b>Control Point Name:</b>	PLANT - O.T.C.W.		
<b>Parameter Name:</b>	BENZENE C6H6		

**MISA Industrial Wastewater  
Discharge**

<b>Company Code:</b>	0000130104	<b>Result Structure:</b>	MISA MONTHLY REPORTING
<b>Control Point Id:</b>	0800	<b>Param Reported As:</b>	NOT APPLICABLE
<b>Sample Date:</b>	2017/08	<b>Frequency:</b>	MONTHLY
<b>Regulation:</b>	MISA COMPLIANCE	<b>Sector:</b>	PETROLEUM REFINERIES
<b>Value:</b>	74468.7	<b>Component Type:</b>	AVERAGE
<b>Unit Of Measure:</b>	M3/D		
<b>Control Point Name:</b>	PLANT - O.T.C.W.		
<b>Parameter Name:</b>	FLOW		

**MISA Industrial Wastewater  
Discharge**

<b>Company Code:</b>	0000130104	<b>Result Structure:</b>	MISA MONTHLY REPORTING
<b>Control Point Id:</b>	0800	<b>Param Reported As:</b>	AS SULPHIDE
<b>Sample Date:</b>	2017/08	<b>Frequency:</b>	MONTHLY
<b>Regulation:</b>	MISA COMPLIANCE	<b>Sector:</b>	PETROLEUM REFINERIES
<b>Value:</b>	0.52128	<b>Component Type:</b>	AVERAGE
<b>Unit Of Measure:</b>	KG/D		
<b>Control Point Name:</b>	PLANT - O.T.C.W.		
<b>Parameter Name:</b>	SULPHIDE, UNFILTERED REACTIVE		

**MISA Industrial Wastewater  
Discharge**

<b>Company Code:</b>	0000130104	<b>Result Structure:</b>	MISA MONTHLY REPORTING
<b>Control Point Id:</b>	0700	<b>Param Reported As:</b>	NOT APPLICABLE
<b>Sample Date:</b>	2017/02	<b>Frequency:</b>	MONTHLY
<b>Regulation:</b>	MISA COMPLIANCE	<b>Sector:</b>	PETROLEUM REFINERIES
<b>Value:</b>	9866	<b>Component Type:</b>	MAXIMUM
<b>Unit Of Measure:</b>	M3/D		
<b>Control Point Name:</b>	PLANT - PROCESS EFFLUENT		
<b>Parameter Name:</b>	FLOW		

**MISA Industrial Wastewater  
Discharge**

<b>Company Code:</b>	0000130104	<b>Result Structure:</b>	MISA MONTHLY REPORTING
<b>Control Point Id:</b>	0700	<b>Param Reported As:</b>	NOT APPLICABLE

**Sample Date:** 2017/02  
**Regulation:** MISA COMPLIANCE  
**Value:** 12.661  
**Unit Of Measure:** KG/D  
**Control Point Name:** PLANT - PROCESS EFFLUENT  
**Parameter Name:** RESIDUE,PART LOSS ON IGNIT.

**Frequency:** MONTHLY  
**Sector:** PETROLEUM REFINERIES  
**Component Type:** AVERAGE

**MISA Industrial Wastewater**  
**Discharge**

**Company Code:** 0000130104  
**Control Point Id:** 0800  
**Sample Date:** 2017/09  
**Regulation:** MISA COMPLIANCE  
**Value:** 0.014482  
**Unit Of Measure:** KG/D  
**Control Point Name:** PLANT - O.T.C.W.  
**Parameter Name:** BENZENE C6H6

**Result Structure:** MISA MONTHLY REPORTING  
**Param Reported As:** NOT APPLICABLE  
**Frequency:** MONTHLY  
**Sector:** PETROLEUM REFINERIES  
**Component Type:** AVERAGE

**MISA Industrial Wastewater**  
**Discharge**

**Company Code:** 0000130104  
**Control Point Id:** 0800  
**Sample Date:** 2017/09  
**Regulation:** MISA COMPLIANCE  
**Value:** 0.01479  
**Unit Of Measure:** KG/D  
**Control Point Name:** PLANT - O.T.C.W.  
**Parameter Name:** BENZENE C6H6

**Result Structure:** MISA MONTHLY REPORTING  
**Param Reported As:** NOT APPLICABLE  
**Frequency:** MONTHLY  
**Sector:** PETROLEUM REFINERIES  
**Component Type:** MAXIMUM

**MISA Industrial Wastewater**  
**Discharge**

**Company Code:** 0000130104  
**Control Point Id:** 0800  
**Sample Date:** 2017/09  
**Regulation:** MISA COMPLIANCE  
**Value:** 0.4979  
**Unit Of Measure:** KG/D  
**Control Point Name:** PLANT - O.T.C.W.  
**Parameter Name:** SULPHIDE, UNFILTERED REACTIVE

**Result Structure:** MISA MONTHLY REPORTING  
**Param Reported As:** AS SULPHIDE  
**Frequency:** MONTHLY  
**Sector:** PETROLEUM REFINERIES  
**Component Type:** MINIMUM

**MISA Industrial Wastewater**  
**Discharge**

**Company Code:** 0000130104  
**Control Point Id:** 0800  
**Sample Date:** 2017/10  
**Regulation:** MISA COMPLIANCE  
**Value:** 0.014191  
**Unit Of Measure:** KG/D  
**Control Point Name:** PLANT - O.T.C.W.  
**Parameter Name:** BENZENE C6H6

**Result Structure:** MISA MONTHLY REPORTING  
**Param Reported As:** NOT APPLICABLE  
**Frequency:** MONTHLY  
**Sector:** PETROLEUM REFINERIES  
**Component Type:** MAXIMUM

**MISA Industrial Wastewater**  
**Discharge**

**Company Code:** 0000130104  
**Control Point Id:** 0800  
**Sample Date:** 2017/10  
**Regulation:** MISA COMPLIANCE  
**Value:** 44867.1  
**Unit Of Measure:** M3/D  
**Control Point Name:** PLANT - O.T.C.W.  
**Parameter Name:** FLOW

**Result Structure:** MISA MONTHLY REPORTING  
**Param Reported As:** NOT APPLICABLE  
**Frequency:** MONTHLY  
**Sector:** PETROLEUM REFINERIES  
**Component Type:** MINIMUM

**MISA Industrial Wastewater**  
**Discharge**

<b>Company Code:</b>	0000130104	<b>Result Structure:</b>	MISA MONTHLY REPORTING
<b>Control Point Id:</b>	0700	<b>Param Reported As:</b>	AS NITROGEN
<b>Sample Date:</b>	2017/03	<b>Frequency:</b>	MONTHLY
<b>Regulation:</b>	MISA COMPLIANCE	<b>Sector:</b>	PETROLEUM REFINERIES
<b>Value:</b>	0	<b>Component Type:</b>	AVERAGE
<b>Unit Of Measure:</b>	KG/D		
<b>Control Point Name:</b>	PLANT - PROCESS EFFLUENT		
<b>Parameter Name:</b>	AMMONIUM+AMMONIA, TOTAL FILTER.REAC		

**MISA Industrial Wastewater**  
**Discharge**

<b>Company Code:</b>	0000130104	<b>Result Structure:</b>	MISA MONTHLY REPORTING
<b>Control Point Id:</b>	0700	<b>Param Reported As:</b>	AS NITROGEN
<b>Sample Date:</b>	2017/03	<b>Frequency:</b>	MONTHLY
<b>Regulation:</b>	MISA COMPLIANCE	<b>Sector:</b>	PETROLEUM REFINERIES
<b>Value:</b>	0	<b>Component Type:</b>	MAXIMUM
<b>Unit Of Measure:</b>	KG/D		
<b>Control Point Name:</b>	PLANT - PROCESS EFFLUENT		
<b>Parameter Name:</b>	AMMONIUM+AMMONIA, TOTAL FILTER.REAC		

**MISA Industrial Wastewater**  
**Discharge**

<b>Company Code:</b>	0000130104	<b>Result Structure:</b>	MISA MONTHLY REPORTING
<b>Control Point Id:</b>	0700	<b>Param Reported As:</b>	AS PHOSPHORUS
<b>Sample Date:</b>	2017/03	<b>Frequency:</b>	MONTHLY
<b>Regulation:</b>	MISA COMPLIANCE	<b>Sector:</b>	PETROLEUM REFINERIES
<b>Value:</b>	0.62196	<b>Component Type:</b>	AVERAGE
<b>Unit Of Measure:</b>	KG/D		
<b>Control Point Name:</b>	PLANT - PROCESS EFFLUENT		
<b>Parameter Name:</b>	PHOSPHORUS,UNFILTERED TOTAL		

**MISA Industrial Wastewater**  
**Discharge**

<b>Company Code:</b>	0000130104	<b>Result Structure:</b>	MISA MONTHLY REPORTING
<b>Control Point Id:</b>	0700	<b>Param Reported As:</b>	NOT APPLICABLE
<b>Sample Date:</b>	2017/03	<b>Frequency:</b>	MONTHLY
<b>Regulation:</b>	MISA COMPLIANCE	<b>Sector:</b>	PETROLEUM REFINERIES
<b>Value:</b>	5.025	<b>Component Type:</b>	MINIMUM
<b>Unit Of Measure:</b>	KG/D		
<b>Control Point Name:</b>	PLANT - PROCESS EFFLUENT		
<b>Parameter Name:</b>	RESIDUE, PARTICULATE		

**MISA Industrial Wastewater**  
**Discharge**

<b>Company Code:</b>	0000130104	<b>Result Structure:</b>	MISA MONTHLY REPORTING
<b>Control Point Id:</b>	0700	<b>Param Reported As:</b>	NOT APPLICABLE
<b>Sample Date:</b>	2017/03	<b>Frequency:</b>	MONTHLY
<b>Regulation:</b>	MISA COMPLIANCE	<b>Sector:</b>	PETROLEUM REFINERIES
<b>Value:</b>	5	<b>Component Type:</b>	NUM. IN AVERAGE
<b>Unit Of Measure:</b>	KG/D		
<b>Control Point Name:</b>	PLANT - PROCESS EFFLUENT		
<b>Parameter Name:</b>	RESIDUE, PARTICULATE		

**MISA Industrial Wastewater**  
**Discharge**

<b>Company Code:</b>	0000130104	<b>Result Structure:</b>	MISA MONTHLY REPORTING
----------------------	------------	--------------------------	------------------------

**Control Point Id:** 0800  
**Sample Date:** 2017/12  
**Regulation:** MISA COMPLIANCE  
**Value:** 62.605  
**Unit Of Measure:** KG/D  
**Control Point Name:** PLANT - O.T.C.W.  
**Parameter Name:** BENZENE C6H6

**Param Reported As:** NOT APPLICABLE  
**Frequency:** MONTHLY  
**Sector:** PETROLEUM REFINERIES  
**Component Type:** AVERAGE

**MISA Industrial Wastewater Discharge**

**Company Code:** 0000130104  
**Control Point Id:** 0700  
**Sample Date:** 2017/03  
**Regulation:** MISA COMPLIANCE  
**Value:** 3.406  
**Unit Of Measure:** KG/D  
**Control Point Name:** PLANT - PROCESS EFFLUENT  
**Parameter Name:** RESIDUE,PART LOSS ON IGNIT.

**Result Structure:** MISA MONTHLY REPORTING  
**Param Reported As:** NOT APPLICABLE  
**Frequency:** MONTHLY  
**Sector:** PETROLEUM REFINERIES  
**Component Type:** MINIMUM

**MISA Industrial Wastewater Discharge**

**Company Code:** 0000130104  
**Control Point Id:** 0700  
**Sample Date:** 2017/03  
**Regulation:** MISA COMPLIANCE  
**Value:** 0.042596  
**Unit Of Measure:** KG/D  
**Control Point Name:** PLANT - PROCESS EFFLUENT  
**Parameter Name:** SULPHIDE, UNFILTERED REACTIVE

**Result Structure:** MISA MONTHLY REPORTING  
**Param Reported As:** AS SULPHIDE  
**Frequency:** MONTHLY  
**Sector:** PETROLEUM REFINERIES  
**Component Type:** AVERAGE

**MISA Industrial Wastewater Discharge**

**Company Code:** 0000130104  
**Control Point Id:** 0700  
**Sample Date:** 2017/03  
**Regulation:** MISA COMPLIANCE  
**Value:** 5  
**Unit Of Measure:** KG/D  
**Control Point Name:** PLANT - PROCESS EFFLUENT  
**Parameter Name:** SULPHIDE, UNFILTERED REACTIVE

**Result Structure:** MISA MONTHLY REPORTING  
**Param Reported As:** AS SULPHIDE  
**Frequency:** MONTHLY  
**Sector:** PETROLEUM REFINERIES  
**Component Type:** NUM. IN AVERAGE

**MISA Industrial Wastewater Discharge**

**Company Code:** 0000130104  
**Control Point Id:** 0700  
**Sample Date:** 2017/04  
**Regulation:** MISA COMPLIANCE  
**Value:** 4  
**Unit Of Measure:** KG/D  
**Control Point Name:** PLANT - PROCESS EFFLUENT  
**Parameter Name:** AMMONIUM+AMMONIA, TOTAL FILTER.REAC

**Result Structure:** MISA MONTHLY REPORTING  
**Param Reported As:** AS NITROGEN  
**Frequency:** MONTHLY  
**Sector:** PETROLEUM REFINERIES  
**Component Type:** NUM. IN AVERAGE

**MISA Industrial Wastewater Discharge**

**Company Code:** 0000130104  
**Control Point Id:** 0700  
**Sample Date:** 2017/04  
**Regulation:** MISA COMPLIANCE  
**Value:** 44.394  
**Unit Of Measure:** KG/D  
**Control Point Name:** PLANT - PROCESS EFFLUENT

**Result Structure:** MISA MONTHLY REPORTING  
**Param Reported As:** AS CARBON  
**Frequency:** MONTHLY  
**Sector:** PETROLEUM REFINERIES  
**Component Type:** AVERAGE

**Parameter Name:** CARBON, DISSOLVED ORGANIC

**MISA Industrial Wastewater  
Discharge**

<b>Company Code:</b>	0000130104	<b>Result Structure:</b>	MISA MONTHLY REPORTING
<b>Control Point Id:</b>	0700	<b>Param Reported As:</b>	AS PHENOL
<b>Sample Date:</b>	2017/04	<b>Frequency:</b>	MONTHLY
<b>Regulation:</b>	MISA COMPLIANCE	<b>Sector:</b>	PETROLEUM REFINERIES
<b>Value:</b>	30	<b>Component Type:</b>	NUM. IN AVERAGE
<b>Unit Of Measure:</b>	KG/D		
<b>Control Point Name:</b>	PLANT - PROCESS EFFLUENT		
<b>Parameter Name:</b>	PHENOLICS, UNFILTERED REACTIVE		

**MISA Industrial Wastewater  
Discharge**

<b>Company Code:</b>	0000130104	<b>Result Structure:</b>	MISA MONTHLY REPORTING
<b>Control Point Id:</b>	0800	<b>Param Reported As:</b>	NOT APPLICABLE
<b>Sample Date:</b>	2017/12	<b>Frequency:</b>	MONTHLY
<b>Regulation:</b>	MISA COMPLIANCE	<b>Sector:</b>	PETROLEUM REFINERIES
<b>Value:</b>	76782.9	<b>Component Type:</b>	MINIMUM
<b>Unit Of Measure:</b>	M3/D		
<b>Control Point Name:</b>	PLANT - O.T.C.W.		
<b>Parameter Name:</b>	FLOW		

**MISA Industrial Wastewater  
Discharge**

<b>Company Code:</b>	0000130104	<b>Result Structure:</b>	MISA MONTHLY REPORTING
<b>Control Point Id:</b>	0800	<b>Param Reported As:</b>	AS PHENOL
<b>Sample Date:</b>	2017/12	<b>Frequency:</b>	MONTHLY
<b>Regulation:</b>	MISA COMPLIANCE	<b>Sector:</b>	PETROLEUM REFINERIES
<b>Value:</b>	0.079025	<b>Component Type:</b>	MAXIMUM
<b>Unit Of Measure:</b>	KG/D		
<b>Control Point Name:</b>	PLANT - O.T.C.W.		
<b>Parameter Name:</b>	PHENOLICS, UNFILTERED REACTIVE		

**MISA Industrial Wastewater  
Discharge**

<b>Company Code:</b>	0000130104	<b>Result Structure:</b>	MISA MONTHLY REPORTING
<b>Control Point Id:</b>	0700	<b>Param Reported As:</b>	NOT APPLICABLE
<b>Sample Date:</b>	2017/04	<b>Frequency:</b>	MONTHLY
<b>Regulation:</b>	MISA COMPLIANCE	<b>Sector:</b>	PETROLEUM REFINERIES
<b>Value:</b>	30	<b>Component Type:</b>	NUM. IN AVERAGE
<b>Unit Of Measure:</b>	KG/D		
<b>Control Point Name:</b>	PLANT - PROCESS EFFLUENT		
<b>Parameter Name:</b>	RESIDUE,PART LOSS ON IGNIT.		

**MISA Industrial Wastewater  
Discharge**

<b>Company Code:</b>	0000130104	<b>Result Structure:</b>	MISA MONTHLY REPORTING
<b>Control Point Id:</b>	0700	<b>Param Reported As:</b>	AS NITROGEN
<b>Sample Date:</b>	2017/05	<b>Frequency:</b>	MONTHLY
<b>Regulation:</b>	MISA COMPLIANCE	<b>Sector:</b>	PETROLEUM REFINERIES
<b>Value:</b>	0	<b>Component Type:</b>	MINIMUM
<b>Unit Of Measure:</b>	KG/D		
<b>Control Point Name:</b>	PLANT - PROCESS EFFLUENT		
<b>Parameter Name:</b>	AMMONIUM+AMMONIA, TOTAL FILTER.REAC		

**MISA Industrial Wastewater  
Discharge**



<b>Company Code:</b>	0000130104	<b>Result Structure:</b>	MISA MONTHLY REPORTING
<b>Control Point Id:</b>	0700	<b>Param Reported As:</b>	AS PHENOL
<b>Sample Date:</b>	2017/05	<b>Frequency:</b>	MONTHLY
<b>Regulation:</b>	MISA COMPLIANCE	<b>Sector:</b>	PETROLEUM REFINERIES
<b>Value:</b>	0.004849	<b>Component Type:</b>	MINIMUM
<b>Unit Of Measure:</b>	KG/D		
<b>Control Point Name:</b>	PLANT - PROCESS EFFLUENT		
<b>Parameter Name:</b>	PHENOLICS, UNFILTERED REACTIVE		

**MISA Industrial Wastewater**

**Discharge**

<b>Company Code:</b>	0000130104	<b>Result Structure:</b>	MISA MONTHLY REPORTING
<b>Control Point Id:</b>	0700	<b>Param Reported As:</b>	AS PHENOL
<b>Sample Date:</b>	2017/05	<b>Frequency:</b>	MONTHLY
<b>Regulation:</b>	MISA COMPLIANCE	<b>Sector:</b>	PETROLEUM REFINERIES
<b>Value:</b>	31	<b>Component Type:</b>	NUM. IN AVERAGE
<b>Unit Of Measure:</b>	KG/D		
<b>Control Point Name:</b>	PLANT - PROCESS EFFLUENT		
<b>Parameter Name:</b>	PHENOLICS, UNFILTERED REACTIVE		

**MISA Industrial Wastewater**

**Discharge**

<b>Company Code:</b>	0000130104	<b>Result Structure:</b>	MISA MONTHLY REPORTING
<b>Control Point Id:</b>	0700	<b>Param Reported As:</b>	AS NITROGEN
<b>Sample Date:</b>	2017/06	<b>Frequency:</b>	MONTHLY
<b>Regulation:</b>	MISA COMPLIANCE	<b>Sector:</b>	PETROLEUM REFINERIES
<b>Value:</b>	0	<b>Component Type:</b>	AVERAGE
<b>Unit Of Measure:</b>	KG/D		
<b>Control Point Name:</b>	PLANT - PROCESS EFFLUENT		
<b>Parameter Name:</b>	AMMONIUM+AMMONIA, TOTAL FILTER.REAC		

**MISA Industrial Wastewater**

**Discharge**

<b>Company Code:</b>	0000130104	<b>Result Structure:</b>	MISA MONTHLY REPORTING
<b>Control Point Id:</b>	0700	<b>Param Reported As:</b>	AS PHENOL
<b>Sample Date:</b>	2017/06	<b>Frequency:</b>	MONTHLY
<b>Regulation:</b>	MISA COMPLIANCE	<b>Sector:</b>	PETROLEUM REFINERIES
<b>Value:</b>	0.0097896	<b>Component Type:</b>	AVERAGE
<b>Unit Of Measure:</b>	KG/D		
<b>Control Point Name:</b>	PLANT - PROCESS EFFLUENT		
<b>Parameter Name:</b>	PHENOLICS, UNFILTERED REACTIVE		

**MISA Industrial Wastewater**

**Discharge**

<b>Company Code:</b>	0000130104	<b>Result Structure:</b>	MISA MONTHLY REPORTING
<b>Control Point Id:</b>	0700	<b>Param Reported As:</b>	AS PHOSPHORUS
<b>Sample Date:</b>	2017/06	<b>Frequency:</b>	MONTHLY
<b>Regulation:</b>	MISA COMPLIANCE	<b>Sector:</b>	PETROLEUM REFINERIES
<b>Value:</b>	4.213	<b>Component Type:</b>	MAXIMUM
<b>Unit Of Measure:</b>	KG/D		
<b>Control Point Name:</b>	PLANT - PROCESS EFFLUENT		
<b>Parameter Name:</b>	PHOSPHORUS, UNFILTERED TOTAL		

**MISA Industrial Wastewater**

**Discharge**

<b>Company Code:</b>	0000130104	<b>Result Structure:</b>	MISA MONTHLY REPORTING
<b>Control Point Id:</b>	0700	<b>Param Reported As:</b>	NOT APPLICABLE
<b>Sample Date:</b>	2017/06	<b>Frequency:</b>	MONTHLY
<b>Regulation:</b>	MISA COMPLIANCE	<b>Sector:</b>	PETROLEUM REFINERIES
<b>Value:</b>	5.1547	<b>Component Type:</b>	AVERAGE
<b>Unit Of Measure:</b>	KG/D		

**Control Point Name:** PLANT - PROCESS EFFLUENT  
**Parameter Name:** SOLVENT EXTRACTABLES

**MISA Industrial Wastewater Discharge**

<b>Company Code:</b>	0000130104	<b>Result Structure:</b>	MISA MONTHLY REPORTING
<b>Control Point Id:</b>	0700	<b>Param Reported As:</b>	AS SULPHIDE
<b>Sample Date:</b>	2017/06	<b>Frequency:</b>	MONTHLY
<b>Regulation:</b>	MISA COMPLIANCE	<b>Sector:</b>	PETROLEUM REFINERIES
<b>Value:</b>	0.038129	<b>Component Type:</b>	MINIMUM
<b>Unit Of Measure:</b>	KG/D		
<b>Control Point Name:</b>	PLANT - PROCESS EFFLUENT		
<b>Parameter Name:</b>	SULPHIDE, UNFILTERED REACTIVE		

**MISA Industrial Wastewater Discharge**

<b>Company Code:</b>	0000130104	<b>Result Structure:</b>	MISA MONTHLY REPORTING
<b>Control Point Id:</b>	0700	<b>Param Reported As:</b>	NOT APPLICABLE
<b>Sample Date:</b>	2017/07	<b>Frequency:</b>	MONTHLY
<b>Regulation:</b>	MISA COMPLIANCE	<b>Sector:</b>	PETROLEUM REFINERIES
<b>Value:</b>	11655	<b>Component Type:</b>	MAXIMUM
<b>Unit Of Measure:</b>	M3/D		
<b>Control Point Name:</b>	PLANT - PROCESS EFFLUENT		
<b>Parameter Name:</b>	FLOW		

**MISA Industrial Wastewater Discharge**

<b>Company Code:</b>	0000130104	<b>Result Structure:</b>	MISA MONTHLY REPORTING
<b>Control Point Id:</b>	0700	<b>Param Reported As:</b>	AS PHENOL
<b>Sample Date:</b>	2017/07	<b>Frequency:</b>	MONTHLY
<b>Regulation:</b>	MISA COMPLIANCE	<b>Sector:</b>	PETROLEUM REFINERIES
<b>Value:</b>	30	<b>Component Type:</b>	NUM. IN AVERAGE
<b>Unit Of Measure:</b>	KG/D		
<b>Control Point Name:</b>	PLANT - PROCESS EFFLUENT		
<b>Parameter Name:</b>	PHENOLICS, UNFILTERED REACTIVE		

**MISA Industrial Wastewater Discharge**

<b>Company Code:</b>	0000130104	<b>Result Structure:</b>	MISA MONTHLY REPORTING
<b>Control Point Id:</b>	0700	<b>Param Reported As:</b>	NOT APPLICABLE
<b>Sample Date:</b>	2017/07	<b>Frequency:</b>	MONTHLY
<b>Regulation:</b>	MISA COMPLIANCE	<b>Sector:</b>	PETROLEUM REFINERIES
<b>Value:</b>	0.97621	<b>Component Type:</b>	MINIMUM
<b>Unit Of Measure:</b>	KG/D		
<b>Control Point Name:</b>	PLANT - PROCESS EFFLUENT		
<b>Parameter Name:</b>	SOLVENT EXTRACTABLES		

**MISA Industrial Wastewater Discharge**

<b>Company Code:</b>	0000130104	<b>Result Structure:</b>	MISA MONTHLY REPORTING
<b>Control Point Id:</b>	0700	<b>Param Reported As:</b>	AS SULPHIDE
<b>Sample Date:</b>	2017/07	<b>Frequency:</b>	MONTHLY
<b>Regulation:</b>	MISA COMPLIANCE	<b>Sector:</b>	PETROLEUM REFINERIES
<b>Value:</b>	0.068397	<b>Component Type:</b>	MAXIMUM
<b>Unit Of Measure:</b>	KG/D		
<b>Control Point Name:</b>	PLANT - PROCESS EFFLUENT		
<b>Parameter Name:</b>	SULPHIDE, UNFILTERED REACTIVE		

**MISA Industrial Wastewater Discharge**

<b>Company Code:</b>	0000130104	<b>Result Structure:</b>	MISA MONTHLY REPORTING
<b>Control Point Id:</b>	0700	<b>Param Reported As:</b>	AS SULPHIDE
<b>Sample Date:</b>	2017/07	<b>Frequency:</b>	MONTHLY
<b>Regulation:</b>	MISA COMPLIANCE	<b>Sector:</b>	PETROLEUM REFINERIES
<b>Value:</b>	4	<b>Component Type:</b>	NUM. IN AVERAGE
<b>Unit Of Measure:</b>	KG/D		
<b>Control Point Name:</b>	PLANT - PROCESS EFFLUENT		
<b>Parameter Name:</b>	SULPHIDE, UNFILTERED REACTIVE		

**MISA Industrial Wastewater Discharge**

<b>Company Code:</b>	0000130104	<b>Result Structure:</b>	MISA MONTHLY REPORTING
<b>Control Point Id:</b>	0700	<b>Param Reported As:</b>	AS PHENOL
<b>Sample Date:</b>	2017/08	<b>Frequency:</b>	MONTHLY
<b>Regulation:</b>	MISA COMPLIANCE	<b>Sector:</b>	PETROLEUM REFINERIES
<b>Value:</b>	0.0075233	<b>Component Type:</b>	AVERAGE
<b>Unit Of Measure:</b>	KG/D		
<b>Control Point Name:</b>	PLANT - PROCESS EFFLUENT		
<b>Parameter Name:</b>	PHENOLICS, UNFILTERED REACTIVE		

**MISA Industrial Wastewater Discharge**

<b>Company Code:</b>	0000130104	<b>Result Structure:</b>	MISA MONTHLY REPORTING
<b>Control Point Id:</b>	0700	<b>Param Reported As:</b>	AS PHENOL
<b>Sample Date:</b>	2017/08	<b>Frequency:</b>	MONTHLY
<b>Regulation:</b>	MISA COMPLIANCE	<b>Sector:</b>	PETROLEUM REFINERIES
<b>Value:</b>	0.009662	<b>Component Type:</b>	MAXIMUM
<b>Unit Of Measure:</b>	KG/D		
<b>Control Point Name:</b>	PLANT - PROCESS EFFLUENT		
<b>Parameter Name:</b>	PHENOLICS, UNFILTERED REACTIVE		

**MISA Industrial Wastewater Discharge**

<b>Company Code:</b>	0000130104	<b>Result Structure:</b>	MISA MONTHLY REPORTING
<b>Control Point Id:</b>	0700	<b>Param Reported As:</b>	AS PHENOL
<b>Sample Date:</b>	2017/08	<b>Frequency:</b>	MONTHLY
<b>Regulation:</b>	MISA COMPLIANCE	<b>Sector:</b>	PETROLEUM REFINERIES
<b>Value:</b>	0.00377	<b>Component Type:</b>	MINIMUM
<b>Unit Of Measure:</b>	KG/D		
<b>Control Point Name:</b>	PLANT - PROCESS EFFLUENT		
<b>Parameter Name:</b>	PHENOLICS, UNFILTERED REACTIVE		

**MISA Industrial Wastewater Discharge**

<b>Company Code:</b>	0000130104	<b>Result Structure:</b>	MISA MONTHLY REPORTING
<b>Control Point Id:</b>	0700	<b>Param Reported As:</b>	NOT APPLICABLE
<b>Sample Date:</b>	2017/08	<b>Frequency:</b>	MONTHLY
<b>Regulation:</b>	MISA COMPLIANCE	<b>Sector:</b>	PETROLEUM REFINERIES
<b>Value:</b>	7.267	<b>Component Type:</b>	AVERAGE
<b>Unit Of Measure:</b>	KG/D		
<b>Control Point Name:</b>	PLANT - PROCESS EFFLUENT		
<b>Parameter Name:</b>	RESIDUE, PARTICULATE		

**MISA Industrial Wastewater Discharge**

<b>Company Code:</b>	0000130104	<b>Result Structure:</b>	MISA MONTHLY REPORTING
<b>Control Point Id:</b>	0700	<b>Param Reported As:</b>	NOT APPLICABLE
<b>Sample Date:</b>	2017/08	<b>Frequency:</b>	MONTHLY
<b>Regulation:</b>	MISA COMPLIANCE	<b>Sector:</b>	PETROLEUM REFINERIES
<b>Value:</b>	9.552	<b>Component Type:</b>	MAXIMUM

**Unit Of Measure:** KG/D  
**Control Point Name:** PLANT - PROCESS EFFLUENT  
**Parameter Name:** RESIDUE, PARTICULATE

**MISA Industrial Wastewater**

**Discharge**

**Company Code:** 0000130104  
**Control Point Id:** 0700  
**Sample Date:** 2017/08  
**Regulation:** MISA COMPLIANCE  
**Value:** 3.77  
**Unit Of Measure:** KG/D  
**Control Point Name:** PLANT - PROCESS EFFLUENT  
**Parameter Name:** RESIDUE, PARTICULATE

**Result Structure:** MISA MONTHLY REPORTING  
**Param Reported As:** NOT APPLICABLE  
**Frequency:** MONTHLY  
**Sector:** PETROLEUM REFINERIES  
**Component Type:** MINIMUM

**MISA Industrial Wastewater**

**Discharge**

**Company Code:** 0000130104  
**Control Point Id:** 0700  
**Sample Date:** 2017/08  
**Regulation:** MISA COMPLIANCE  
**Value:** 2.639  
**Unit Of Measure:** KG/D  
**Control Point Name:** PLANT - PROCESS EFFLUENT  
**Parameter Name:** SOLVENT EXTRACTABLES

**Result Structure:** MISA MONTHLY REPORTING  
**Param Reported As:** NOT APPLICABLE  
**Frequency:** MONTHLY  
**Sector:** PETROLEUM REFINERIES  
**Component Type:** MINIMUM

**MISA Industrial Wastewater**

**Discharge**

**Company Code:** 0000130104  
**Control Point Id:** 0700  
**Sample Date:** 2017/08  
**Regulation:** MISA COMPLIANCE  
**Value:** 0.050869  
**Unit Of Measure:** KG/D  
**Control Point Name:** PLANT - PROCESS EFFLUENT  
**Parameter Name:** SULPHIDE, UNFILTERED REACTIVE

**Result Structure:** MISA MONTHLY REPORTING  
**Param Reported As:** AS SULPHIDE  
**Frequency:** MONTHLY  
**Sector:** PETROLEUM REFINERIES  
**Component Type:** AVERAGE

**MISA Industrial Wastewater**

**Discharge**

**Company Code:** 0000130104  
**Control Point Id:** 0700  
**Sample Date:** 2017/09  
**Regulation:** MISA COMPLIANCE  
**Value:** 6169.7  
**Unit Of Measure:** M3/D  
**Control Point Name:** PLANT - PROCESS EFFLUENT  
**Parameter Name:** FLOW

**Result Structure:** MISA MONTHLY REPORTING  
**Param Reported As:** NOT APPLICABLE  
**Frequency:** MONTHLY  
**Sector:** PETROLEUM REFINERIES  
**Component Type:** AVERAGE

**MISA Industrial Wastewater**

**Discharge**

**Company Code:** 0000130104  
**Control Point Id:** 0700  
**Sample Date:** 2017/09  
**Regulation:** MISA COMPLIANCE  
**Value:** 4  
**Unit Of Measure:** KG/D  
**Control Point Name:** PLANT - PROCESS EFFLUENT  
**Parameter Name:** PHOSPHORUS, UNFILTERED TOTAL

**Result Structure:** MISA MONTHLY REPORTING  
**Param Reported As:** AS PHOSPHORUS  
**Frequency:** MONTHLY  
**Sector:** PETROLEUM REFINERIES  
**Component Type:** NUM. IN AVERAGE

**MISA Industrial Wastewater**

**Discharge**

**Company Code:** 0000130104  
**Control Point Id:** 0700  
**Sample Date:** 2017/09  
**Regulation:** MISA COMPLIANCE  
**Value:** 6.1755  
**Unit Of Measure:** KG/D  
**Control Point Name:** PLANT - PROCESS EFFLUENT  
**Parameter Name:** RESIDUE, PARTICULATE

**Result Structure:** MISA MONTHLY REPORTING  
**Param Reported As:** NOT APPLICABLE  
**Frequency:** MONTHLY  
**Sector:** PETROLEUM REFINERIES  
**Component Type:** AVERAGE

**MISA Industrial Wastewater  
Discharge**

**Company Code:** 0000130104  
**Control Point Id:** 0700  
**Sample Date:** 2017/09  
**Regulation:** MISA COMPLIANCE  
**Value:** 8.535  
**Unit Of Measure:** KG/D  
**Control Point Name:** PLANT - PROCESS EFFLUENT  
**Parameter Name:** RESIDUE, PART LOSS ON IGNIT.

**Result Structure:** MISA MONTHLY REPORTING  
**Param Reported As:** NOT APPLICABLE  
**Frequency:** MONTHLY  
**Sector:** PETROLEUM REFINERIES  
**Component Type:** MAXIMUM

**MISA Industrial Wastewater  
Discharge**

**Company Code:** 0000130104  
**Control Point Id:** 0700  
**Sample Date:** 2017/09  
**Regulation:** MISA COMPLIANCE  
**Value:** 2.1928  
**Unit Of Measure:** KG/D  
**Control Point Name:** PLANT - PROCESS EFFLUENT  
**Parameter Name:** SOLVENT EXTRACTABLES

**Result Structure:** MISA MONTHLY REPORTING  
**Param Reported As:** NOT APPLICABLE  
**Frequency:** MONTHLY  
**Sector:** PETROLEUM REFINERIES  
**Component Type:** MINIMUM

**MISA Industrial Wastewater  
Discharge**

**Company Code:** 0000130104  
**Control Point Id:** 0700  
**Sample Date:** 2017/10  
**Regulation:** MISA COMPLIANCE  
**Value:** 21.37  
**Unit Of Measure:** KG/D  
**Control Point Name:** PLANT - PROCESS EFFLUENT  
**Parameter Name:** CARBON, DISSOLVED ORGANIC

**Result Structure:** MISA MONTHLY REPORTING  
**Param Reported As:** AS CARBON  
**Frequency:** MONTHLY  
**Sector:** PETROLEUM REFINERIES  
**Component Type:** AVERAGE

**MISA Industrial Wastewater  
Discharge**

**Company Code:** 0000130104  
**Control Point Id:** 0700  
**Sample Date:** 2017/10  
**Regulation:** MISA COMPLIANCE  
**Value:** 0.003642  
**Unit Of Measure:** KG/D  
**Control Point Name:** PLANT - PROCESS EFFLUENT  
**Parameter Name:** PHENOLICS, UNFILTERED REACTIVE

**Result Structure:** MISA MONTHLY REPORTING  
**Param Reported As:** AS PHENOL  
**Frequency:** MONTHLY  
**Sector:** PETROLEUM REFINERIES  
**Component Type:** MINIMUM

**MISA Industrial Wastewater  
Discharge**

**Company Code:** 0000130104  
**Control Point Id:** 0700  
**Sample Date:** 2017/10  
**Regulation:** MISA COMPLIANCE

**Result Structure:** MISA MONTHLY REPORTING  
**Param Reported As:** AS PHOSPHORUS  
**Frequency:** MONTHLY  
**Sector:** PETROLEUM REFINERIES

**Value:** 4  
**Unit Of Measure:** KG/D  
**Control Point Name:** PLANT - PROCESS EFFLUENT  
**Parameter Name:** PHOSPHORUS, UNFILTERED TOTAL

**Component Type:** NUM. IN AVERAGE

**MISA Industrial Wastewater Discharge**

**Company Code:** 0000130104  
**Control Point Id:** 0700  
**Sample Date:** 2017/10  
**Regulation:** MISA COMPLIANCE  
**Value:** 6.033  
**Unit Of Measure:** KG/D  
**Control Point Name:** PLANT - PROCESS EFFLUENT  
**Parameter Name:** RESIDUE, PARTICULATE

**Result Structure:** MISA MONTHLY REPORTING  
**Param Reported As:** NOT APPLICABLE  
**Frequency:** MONTHLY  
**Sector:** PETROLEUM REFINERIES  
**Component Type:** AVERAGE

**MISA Industrial Wastewater Discharge**

**Company Code:** 0000130104  
**Control Point Id:** 0700  
**Sample Date:** 2017/11  
**Regulation:** MISA COMPLIANCE  
**Value:** 20.357  
**Unit Of Measure:** KG/D  
**Control Point Name:** PLANT - PROCESS EFFLUENT  
**Parameter Name:** CARBON, DISSOLVED ORGANIC

**Result Structure:** MISA MONTHLY REPORTING  
**Param Reported As:** AS CARBON  
**Frequency:** MONTHLY  
**Sector:** PETROLEUM REFINERIES  
**Component Type:** MINIMUM

**MISA Industrial Wastewater Discharge**

**Company Code:** 0000130104  
**Control Point Id:** 0700  
**Sample Date:** 2017/11  
**Regulation:** MISA COMPLIANCE  
**Value:** 5  
**Unit Of Measure:** KG/D  
**Control Point Name:** PLANT - PROCESS EFFLUENT  
**Parameter Name:** CARBON, DISSOLVED ORGANIC

**Result Structure:** MISA MONTHLY REPORTING  
**Param Reported As:** AS CARBON  
**Frequency:** MONTHLY  
**Sector:** PETROLEUM REFINERIES  
**Component Type:** NUM. IN AVERAGE

**MISA Industrial Wastewater Discharge**

**Company Code:** 0000130104  
**Control Point Id:** 0700  
**Sample Date:** 2017/11  
**Regulation:** MISA COMPLIANCE  
**Value:** 3753  
**Unit Of Measure:** M3/D  
**Control Point Name:** PLANT - PROCESS EFFLUENT  
**Parameter Name:** FLOW

**Result Structure:** MISA MONTHLY REPORTING  
**Param Reported As:** NOT APPLICABLE  
**Frequency:** MONTHLY  
**Sector:** PETROLEUM REFINERIES  
**Component Type:** MINIMUM

**MISA Industrial Wastewater Discharge**

**Company Code:** 0000130104  
**Control Point Id:** 0700  
**Sample Date:** 2017/11  
**Regulation:** MISA COMPLIANCE  
**Value:** 7.388  
**Unit Of Measure:** KG/D  
**Control Point Name:** PLANT - PROCESS EFFLUENT  
**Parameter Name:** RESIDUE, PARTICULATE

**Result Structure:** MISA MONTHLY REPORTING  
**Param Reported As:** NOT APPLICABLE  
**Frequency:** MONTHLY  
**Sector:** PETROLEUM REFINERIES  
**Component Type:** AVERAGE

**MISA Industrial Wastewater**  
**Discharge**

**Company Code:** 0000130104  
**Control Point Id:** 0700  
**Sample Date:** 2017/08  
**Regulation:** MISA COMPLIANCE  
**Value:** 13.195  
**Unit Of Measure:** KG/D  
**Control Point Name:** PLANT - PROCESS EFFLUENT  
**Parameter Name:** CARBON, DISSOLVED ORGANIC

**Result Structure:** MISA MONTHLY REPORTING  
**Param Reported As:** AS CARBON  
**Frequency:** MONTHLY  
**Sector:** PETROLEUM REFINERIES  
**Component Type:** MINIMUM

**MISA Industrial Wastewater**  
**Discharge**

**Company Code:** 0000130104  
**Control Point Id:** 0700  
**Sample Date:** 2017/08  
**Regulation:** MISA COMPLIANCE  
**Value:** 9662  
**Unit Of Measure:** M3/D  
**Control Point Name:** PLANT - PROCESS EFFLUENT  
**Parameter Name:** FLOW

**Result Structure:** MISA MONTHLY REPORTING  
**Param Reported As:** NOT APPLICABLE  
**Frequency:** MONTHLY  
**Sector:** PETROLEUM REFINERIES  
**Component Type:** MAXIMUM

**MISA Industrial Wastewater**  
**Discharge**

**Company Code:** 0000130104  
**Control Point Id:** 0700  
**Sample Date:** 2017/08  
**Regulation:** MISA COMPLIANCE  
**Value:** 31  
**Unit Of Measure:** M3/D  
**Control Point Name:** PLANT - PROCESS EFFLUENT  
**Parameter Name:** FLOW

**Result Structure:** MISA MONTHLY REPORTING  
**Param Reported As:** NOT APPLICABLE  
**Frequency:** MONTHLY  
**Sector:** PETROLEUM REFINERIES  
**Component Type:** NUM. IN AVERAGE

**MISA Industrial Wastewater**  
**Discharge**

**Company Code:** 0000130104  
**Control Point Id:** 0700  
**Sample Date:** 2017/08  
**Regulation:** MISA COMPLIANCE  
**Value:** 3.5773  
**Unit Of Measure:** KG/D  
**Control Point Name:** PLANT - PROCESS EFFLUENT  
**Parameter Name:** SOLVENT EXTRACTABLES

**Result Structure:** MISA MONTHLY REPORTING  
**Param Reported As:** NOT APPLICABLE  
**Frequency:** MONTHLY  
**Sector:** PETROLEUM REFINERIES  
**Component Type:** AVERAGE

**MISA Industrial Wastewater**  
**Discharge**

**Company Code:** 0000130104  
**Control Point Id:** 0700  
**Sample Date:** 2017/08  
**Regulation:** MISA COMPLIANCE  
**Value:** 0.066864  
**Unit Of Measure:** KG/D  
**Control Point Name:** PLANT - PROCESS EFFLUENT  
**Parameter Name:** SULPHIDE, UNFILTERED REACTIVE

**Result Structure:** MISA MONTHLY REPORTING  
**Param Reported As:** AS SULPHIDE  
**Frequency:** MONTHLY  
**Sector:** PETROLEUM REFINERIES  
**Component Type:** MAXIMUM

**MISA Industrial Wastewater**  
**Discharge**

**Company Code:** 0000130104  
**Control Point Id:** 0700  
**Sample Date:** 2017/09

**Result Structure:** MISA MONTHLY REPORTING  
**Param Reported As:** NOT APPLICABLE  
**Frequency:** MONTHLY



**Regulation:** MISA COMPLIANCE  
**Value:** 8535  
**Unit Of Measure:** M3/D  
**Control Point Name:** PLANT - PROCESS EFFLUENT  
**Parameter Name:** FLOW

**Sector:** PETROLEUM REFINERIES  
**Component Type:** MAXIMUM

**MISA Industrial Wastewater  
Discharge**

**Company Code:** 0000130104  
**Control Point Id:** 0700  
**Sample Date:** 2017/09  
**Regulation:** MISA COMPLIANCE  
**Value:** 29  
**Unit Of Measure:** KG/D  
**Control Point Name:** PLANT - PROCESS EFFLUENT  
**Parameter Name:** PHENOLICS, UNFILTERED REACTIVE

**Result Structure:** MISA MONTHLY REPORTING  
**Param Reported As:** AS PHENOL  
**Frequency:** MONTHLY  
**Sector:** PETROLEUM REFINERIES  
**Component Type:** NUM. IN AVERAGE

**MISA Industrial Wastewater  
Discharge**

**Company Code:** 0000130104  
**Control Point Id:** 0700  
**Sample Date:** 2017/09  
**Regulation:** MISA COMPLIANCE  
**Value:** 4  
**Unit Of Measure:** KG/D  
**Control Point Name:** PLANT - PROCESS EFFLUENT  
**Parameter Name:** SOLVENT EXTRACTABLES

**Result Structure:** MISA MONTHLY REPORTING  
**Param Reported As:** NOT APPLICABLE  
**Frequency:** MONTHLY  
**Sector:** PETROLEUM REFINERIES  
**Component Type:** NUM. IN AVERAGE

**MISA Industrial Wastewater  
Discharge**

**Company Code:** 0000130104  
**Control Point Id:** 0700  
**Sample Date:** 2017/11  
**Regulation:** MISA COMPLIANCE  
**Value:** 4.8632  
**Unit Of Measure:** KG/D  
**Control Point Name:** PLANT - PROCESS EFFLUENT  
**Parameter Name:** SOLVENT EXTRACTABLES

**Result Structure:** MISA MONTHLY REPORTING  
**Param Reported As:** NOT APPLICABLE  
**Frequency:** MONTHLY  
**Sector:** PETROLEUM REFINERIES  
**Component Type:** MAXIMUM

**MISA Industrial Wastewater  
Discharge**

**Company Code:** 0000130104  
**Control Point Id:** 0700  
**Sample Date:** 2017/11  
**Regulation:** MISA COMPLIANCE  
**Value:** 4.2916  
**Unit Of Measure:** KG/D  
**Control Point Name:** PLANT - PROCESS EFFLUENT  
**Parameter Name:** SOLVENT EXTRACTABLES

**Result Structure:** MISA MONTHLY REPORTING  
**Param Reported As:** NOT APPLICABLE  
**Frequency:** MONTHLY  
**Sector:** PETROLEUM REFINERIES  
**Component Type:** MINIMUM

**MISA Industrial Wastewater  
Discharge**

**Company Code:** 0000130104  
**Control Point Id:** 0700  
**Sample Date:** 2017/12  
**Regulation:** MISA COMPLIANCE  
**Value:** 19.892  
**Unit Of Measure:** KG/D  
**Control Point Name:** PLANT - PROCESS EFFLUENT  
**Parameter Name:** CARBON, DISSOLVED ORGANIC

**Result Structure:** MISA MONTHLY REPORTING  
**Param Reported As:** AS CARBON  
**Frequency:** MONTHLY  
**Sector:** PETROLEUM REFINERIES  
**Component Type:** MAXIMUM

**MISA Industrial Wastewater**  
**Discharge**

<b>Company Code:</b>	0000130104	<b>Result Structure:</b>	MISA MONTHLY REPORTING
<b>Control Point Id:</b>	0700	<b>Param Reported As:</b>	AS PHENOL
<b>Sample Date:</b>	2017/12	<b>Frequency:</b>	MONTHLY
<b>Regulation:</b>	MISA COMPLIANCE	<b>Sector:</b>	PETROLEUM REFINERIES
<b>Value:</b>	31	<b>Component Type:</b>	NUM. IN AVERAGE
<b>Unit Of Measure:</b>	KG/D		
<b>Control Point Name:</b>	PLANT - PROCESS EFFLUENT		
<b>Parameter Name:</b>	PHENOLICS, UNFILTERED REACTIVE		

**MISA Industrial Wastewater**  
**Discharge**

<b>Company Code:</b>	0000130104	<b>Result Structure:</b>	MISA MONTHLY REPORTING
<b>Control Point Id:</b>	0700	<b>Param Reported As:</b>	NOT APPLICABLE
<b>Sample Date:</b>	2017/12	<b>Frequency:</b>	MONTHLY
<b>Regulation:</b>	MISA COMPLIANCE	<b>Sector:</b>	PETROLEUM REFINERIES
<b>Value:</b>	4	<b>Component Type:</b>	NUM. IN AVERAGE
<b>Unit Of Measure:</b>	KG/D		
<b>Control Point Name:</b>	PLANT - PROCESS EFFLUENT		
<b>Parameter Name:</b>	RESIDUE, PARTICULATE		

**MISA Industrial Wastewater**  
**Discharge**

<b>Company Code:</b>	0000130104	<b>Result Structure:</b>	MISA MONTHLY REPORTING
<b>Control Point Id:</b>	0700	<b>Param Reported As:</b>	AS SULPHIDE
<b>Sample Date:</b>	2017/12	<b>Frequency:</b>	MONTHLY
<b>Regulation:</b>	MISA COMPLIANCE	<b>Sector:</b>	PETROLEUM REFINERIES
<b>Value:</b>	0.034811	<b>Component Type:</b>	MAXIMUM
<b>Unit Of Measure:</b>	KG/D		
<b>Control Point Name:</b>	PLANT - PROCESS EFFLUENT		
<b>Parameter Name:</b>	SULPHIDE, UNFILTERED REACTIVE		

**MISA Industrial Wastewater**  
**Discharge**

<b>Company Code:</b>	0000130104	<b>Result Structure:</b>	MISA MONTHLY REPORTING
<b>Control Point Id:</b>	0800	<b>Param Reported As:</b>	AS PHENOL
<b>Sample Date:</b>	2017/01	<b>Frequency:</b>	MONTHLY
<b>Regulation:</b>	MISA COMPLIANCE	<b>Sector:</b>	PETROLEUM REFINERIES
<b>Value:</b>	0.071931	<b>Component Type:</b>	AVERAGE
<b>Unit Of Measure:</b>	KG/D		
<b>Control Point Name:</b>	PLANT - O.T.C.W.		
<b>Parameter Name:</b>	PHENOLICS, UNFILTERED REACTIVE		

**MISA Industrial Wastewater**  
**Discharge**

<b>Company Code:</b>	0000130104	<b>Result Structure:</b>	MISA MONTHLY REPORTING
<b>Control Point Id:</b>	0800	<b>Param Reported As:</b>	AS SULPHIDE
<b>Sample Date:</b>	2017/01	<b>Frequency:</b>	MONTHLY
<b>Regulation:</b>	MISA COMPLIANCE	<b>Sector:</b>	PETROLEUM REFINERIES
<b>Value:</b>	0.51014	<b>Component Type:</b>	MAXIMUM
<b>Unit Of Measure:</b>	KG/D		
<b>Control Point Name:</b>	PLANT - O.T.C.W.		
<b>Parameter Name:</b>	SULPHIDE, UNFILTERED REACTIVE		

**MISA Industrial Wastewater**  
**Discharge**

<b>Company Code:</b>	0000130104	<b>Result Structure:</b>	MISA MONTHLY REPORTING
<b>Control Point Id:</b>	0700	<b>Param Reported As:</b>	AS PHOSPHORUS

<b>Sample Date:</b>	2017/08	<b>Frequency:</b>	MONTHLY
<b>Regulation:</b>	MISA COMPLIANCE	<b>Sector:</b>	PETROLEUM REFINERIES
<b>Value:</b>	1.3499	<b>Component Type:</b>	AVERAGE
<b>Unit Of Measure:</b>	KG/D		
<b>Control Point Name:</b>	PLANT - PROCESS EFFLUENT		
<b>Parameter Name:</b>	PHOSPHORUS,UNFILTERED TOTAL		

**MISA Industrial Wastewater**  
**Discharge**

<b>Company Code:</b>	0000130104	<b>Result Structure:</b>	MISA MONTHLY REPORTING
<b>Control Point Id:</b>	0700	<b>Param Reported As:</b>	NOT APPLICABLE
<b>Sample Date:</b>	2017/08	<b>Frequency:</b>	MONTHLY
<b>Regulation:</b>	MISA COMPLIANCE	<b>Sector:</b>	PETROLEUM REFINERIES
<b>Value:</b>	5	<b>Component Type:</b>	NUM. IN AVERAGE
<b>Unit Of Measure:</b>	KG/D		
<b>Control Point Name:</b>	PLANT - PROCESS EFFLUENT		
<b>Parameter Name:</b>	RESIDUE, PARTICULATE		

**MISA Industrial Wastewater**  
**Discharge**

<b>Company Code:</b>	0000130104	<b>Result Structure:</b>	MISA MONTHLY REPORTING
<b>Control Point Id:</b>	0700	<b>Param Reported As:</b>	NOT APPLICABLE
<b>Sample Date:</b>	2017/08	<b>Frequency:</b>	MONTHLY
<b>Regulation:</b>	MISA COMPLIANCE	<b>Sector:</b>	PETROLEUM REFINERIES
<b>Value:</b>	3.77	<b>Component Type:</b>	MINIMUM
<b>Unit Of Measure:</b>	KG/D		
<b>Control Point Name:</b>	PLANT - PROCESS EFFLUENT		
<b>Parameter Name:</b>	RESIDUE,PART LOSS ON IGNIT.		

**MISA Industrial Wastewater**  
**Discharge**

<b>Company Code:</b>	0000130104	<b>Result Structure:</b>	MISA MONTHLY REPORTING
<b>Control Point Id:</b>	0700	<b>Param Reported As:</b>	NOT APPLICABLE
<b>Sample Date:</b>	2017/08	<b>Frequency:</b>	MONTHLY
<b>Regulation:</b>	MISA COMPLIANCE	<b>Sector:</b>	PETROLEUM REFINERIES
<b>Value:</b>	31	<b>Component Type:</b>	NUM. IN AVERAGE
<b>Unit Of Measure:</b>	KG/D		
<b>Control Point Name:</b>	PLANT - PROCESS EFFLUENT		
<b>Parameter Name:</b>	RESIDUE,PART LOSS ON IGNIT.		

**MISA Industrial Wastewater**  
**Discharge**

<b>Company Code:</b>	0000130104	<b>Result Structure:</b>	MISA MONTHLY REPORTING
<b>Control Point Id:</b>	0700	<b>Param Reported As:</b>	NOT APPLICABLE
<b>Sample Date:</b>	2017/08	<b>Frequency:</b>	MONTHLY
<b>Regulation:</b>	MISA COMPLIANCE	<b>Sector:</b>	PETROLEUM REFINERIES
<b>Value:</b>	4.8992	<b>Component Type:</b>	MAXIMUM
<b>Unit Of Measure:</b>	KG/D		
<b>Control Point Name:</b>	PLANT - PROCESS EFFLUENT		
<b>Parameter Name:</b>	SOLVENT EXTRACTABLES		

**MISA Industrial Wastewater**  
**Discharge**

<b>Company Code:</b>	0000130104	<b>Result Structure:</b>	MISA MONTHLY REPORTING
<b>Control Point Id:</b>	0700	<b>Param Reported As:</b>	AS SULPHIDE
<b>Sample Date:</b>	2017/08	<b>Frequency:</b>	MONTHLY
<b>Regulation:</b>	MISA COMPLIANCE	<b>Sector:</b>	PETROLEUM REFINERIES
<b>Value:</b>	5	<b>Component Type:</b>	NUM. IN AVERAGE
<b>Unit Of Measure:</b>	KG/D		
<b>Control Point Name:</b>	PLANT - PROCESS EFFLUENT		
<b>Parameter Name:</b>	SULPHIDE, UNFILTERED REACTIVE		

**MISA Industrial Wastewater  
Discharge**

<b>Company Code:</b>	0000130104	<b>Result Structure:</b>	MISA MONTHLY REPORTING
<b>Control Point Id:</b>	0700	<b>Param Reported As:</b>	AS NITROGEN
<b>Sample Date:</b>	2017/09	<b>Frequency:</b>	MONTHLY
<b>Regulation:</b>	MISA COMPLIANCE	<b>Sector:</b>	PETROLEUM REFINERIES
<b>Value:</b>	0	<b>Component Type:</b>	AVERAGE
<b>Unit Of Measure:</b>	KG/D		
<b>Control Point Name:</b>	PLANT - PROCESS EFFLUENT		
<b>Parameter Name:</b>	AMMONIUM+AMMONIA, TOTAL FILTER.REAC		

**MISA Industrial Wastewater  
Discharge**

<b>Company Code:</b>	0000130104	<b>Result Structure:</b>	MISA MONTHLY REPORTING
<b>Control Point Id:</b>	0700	<b>Param Reported As:</b>	AS NITROGEN
<b>Sample Date:</b>	2017/09	<b>Frequency:</b>	MONTHLY
<b>Regulation:</b>	MISA COMPLIANCE	<b>Sector:</b>	PETROLEUM REFINERIES
<b>Value:</b>	0	<b>Component Type:</b>	MINIMUM
<b>Unit Of Measure:</b>	KG/D		
<b>Control Point Name:</b>	PLANT - PROCESS EFFLUENT		
<b>Parameter Name:</b>	AMMONIUM+AMMONIA, TOTAL FILTER.REAC		

**MISA Industrial Wastewater  
Discharge**

<b>Company Code:</b>	0000130104	<b>Result Structure:</b>	MISA MONTHLY REPORTING
<b>Control Point Id:</b>	0700	<b>Param Reported As:</b>	NOT APPLICABLE
<b>Sample Date:</b>	2017/09	<b>Frequency:</b>	MONTHLY
<b>Regulation:</b>	MISA COMPLIANCE	<b>Sector:</b>	PETROLEUM REFINERIES
<b>Value:</b>	531	<b>Component Type:</b>	MINIMUM
<b>Unit Of Measure:</b>	M3/D		
<b>Control Point Name:</b>	PLANT - PROCESS EFFLUENT		
<b>Parameter Name:</b>	FLOW		

**MISA Industrial Wastewater  
Discharge**

<b>Company Code:</b>	0000130104	<b>Result Structure:</b>	MISA MONTHLY REPORTING
<b>Control Point Id:</b>	0700	<b>Param Reported As:</b>	AS PHOSPHORUS
<b>Sample Date:</b>	2017/09	<b>Frequency:</b>	MONTHLY
<b>Regulation:</b>	MISA COMPLIANCE	<b>Sector:</b>	PETROLEUM REFINERIES
<b>Value:</b>	2.4064	<b>Component Type:</b>	MAXIMUM
<b>Unit Of Measure:</b>	KG/D		
<b>Control Point Name:</b>	PLANT - PROCESS EFFLUENT		
<b>Parameter Name:</b>	PHOSPHORUS,UNFILTERED TOTAL		

**MISA Industrial Wastewater  
Discharge**

<b>Company Code:</b>	0000130104	<b>Result Structure:</b>	MISA MONTHLY REPORTING
<b>Control Point Id:</b>	0700	<b>Param Reported As:</b>	AS PHOSPHORUS
<b>Sample Date:</b>	2017/09	<b>Frequency:</b>	MONTHLY
<b>Regulation:</b>	MISA COMPLIANCE	<b>Sector:</b>	PETROLEUM REFINERIES
<b>Value:</b>	1.0869	<b>Component Type:</b>	MINIMUM
<b>Unit Of Measure:</b>	KG/D		
<b>Control Point Name:</b>	PLANT - PROCESS EFFLUENT		
<b>Parameter Name:</b>	PHOSPHORUS,UNFILTERED TOTAL		

**MISA Industrial Wastewater  
Discharge**

<b>Company Code:</b>	0000130104	<b>Result Structure:</b>	MISA MONTHLY REPORTING
----------------------	------------	--------------------------	------------------------

<b>Control Point Id:</b>	0700	<b>Param Reported As:</b>	AS PHENOL
<b>Sample Date:</b>	2017/10	<b>Frequency:</b>	MONTHLY
<b>Regulation:</b>	MISA COMPLIANCE	<b>Sector:</b>	PETROLEUM REFINERIES
<b>Value:</b>	0.00926	<b>Component Type:</b>	MAXIMUM
<b>Unit Of Measure:</b>	KG/D		
<b>Control Point Name:</b>	PLANT - PROCESS EFFLUENT		
<b>Parameter Name:</b>	PHENOLICS, UNFILTERED REACTIVE		

**MISA Industrial Wastewater Discharge**

<b>Company Code:</b>	0000130104	<b>Result Structure:</b>	MISA MONTHLY REPORTING
<b>Control Point Id:</b>	0700	<b>Param Reported As:</b>	AS PHOSPHORUS
<b>Sample Date:</b>	2017/10	<b>Frequency:</b>	MONTHLY
<b>Regulation:</b>	MISA COMPLIANCE	<b>Sector:</b>	PETROLEUM REFINERIES
<b>Value:</b>	1.6692	<b>Component Type:</b>	AVERAGE
<b>Unit Of Measure:</b>	KG/D		
<b>Control Point Name:</b>	PLANT - PROCESS EFFLUENT		
<b>Parameter Name:</b>	PHOSPHORUS, UNFILTERED TOTAL		

**MISA Industrial Wastewater Discharge**

<b>Company Code:</b>	0000130104	<b>Result Structure:</b>	MISA MONTHLY REPORTING
<b>Control Point Id:</b>	0700	<b>Param Reported As:</b>	AS PHOSPHORUS
<b>Sample Date:</b>	2017/10	<b>Frequency:</b>	MONTHLY
<b>Regulation:</b>	MISA COMPLIANCE	<b>Sector:</b>	PETROLEUM REFINERIES
<b>Value:</b>	1.1097	<b>Component Type:</b>	MINIMUM
<b>Unit Of Measure:</b>	KG/D		
<b>Control Point Name:</b>	PLANT - PROCESS EFFLUENT		
<b>Parameter Name:</b>	PHOSPHORUS, UNFILTERED TOTAL		

**MISA Industrial Wastewater Discharge**

<b>Company Code:</b>	0000130104	<b>Result Structure:</b>	MISA MONTHLY REPORTING
<b>Control Point Id:</b>	0700	<b>Param Reported As:</b>	NOT APPLICABLE
<b>Sample Date:</b>	2017/10	<b>Frequency:</b>	MONTHLY
<b>Regulation:</b>	MISA COMPLIANCE	<b>Sector:</b>	PETROLEUM REFINERIES
<b>Value:</b>	8.472	<b>Component Type:</b>	MAXIMUM
<b>Unit Of Measure:</b>	KG/D		
<b>Control Point Name:</b>	PLANT - PROCESS EFFLUENT		
<b>Parameter Name:</b>	RESIDUE, PARTICULATE		

**MISA Industrial Wastewater Discharge**

<b>Company Code:</b>	0000130104	<b>Result Structure:</b>	MISA MONTHLY REPORTING
<b>Control Point Id:</b>	0700	<b>Param Reported As:</b>	NOT APPLICABLE
<b>Sample Date:</b>	2017/10	<b>Frequency:</b>	MONTHLY
<b>Regulation:</b>	MISA COMPLIANCE	<b>Sector:</b>	PETROLEUM REFINERIES
<b>Value:</b>	9.26	<b>Component Type:</b>	MAXIMUM
<b>Unit Of Measure:</b>	KG/D		
<b>Control Point Name:</b>	PLANT - PROCESS EFFLUENT		
<b>Parameter Name:</b>	RESIDUE, PART LOSS ON IGNIT.		

**MISA Industrial Wastewater Discharge**

<b>Company Code:</b>	0000130104	<b>Result Structure:</b>	MISA MONTHLY REPORTING
<b>Control Point Id:</b>	0700	<b>Param Reported As:</b>	AS SULPHIDE
<b>Sample Date:</b>	2017/10	<b>Frequency:</b>	MONTHLY
<b>Regulation:</b>	MISA COMPLIANCE	<b>Sector:</b>	PETROLEUM REFINERIES
<b>Value:</b>	0.059304	<b>Component Type:</b>	MAXIMUM
<b>Unit Of Measure:</b>	KG/D		
<b>Control Point Name:</b>	PLANT - PROCESS EFFLUENT		

**Parameter Name:** SULPHIDE, UNFILTERED REACTIVE

**MISA Industrial Wastewater  
Discharge**

<b>Company Code:</b>	0000130104	<b>Result Structure:</b>	MISA MONTHLY REPORTING
<b>Control Point Id:</b>	0700	<b>Param Reported As:</b>	NOT APPLICABLE
<b>Sample Date:</b>	2017/11	<b>Frequency:</b>	MONTHLY
<b>Regulation:</b>	MISA COMPLIANCE	<b>Sector:</b>	PETROLEUM REFINERIES
<b>Value:</b>	28	<b>Component Type:</b>	NUM. IN AVERAGE
<b>Unit Of Measure:</b>	M3/D		
<b>Control Point Name:</b>	PLANT - PROCESS EFFLUENT		
<b>Parameter Name:</b>	FLOW		

**MISA Industrial Wastewater  
Discharge**

<b>Company Code:</b>	0000130104	<b>Result Structure:</b>	MISA MONTHLY REPORTING
<b>Control Point Id:</b>	0700	<b>Param Reported As:</b>	AS PHENOL
<b>Sample Date:</b>	2017/11	<b>Frequency:</b>	MONTHLY
<b>Regulation:</b>	MISA COMPLIANCE	<b>Sector:</b>	PETROLEUM REFINERIES
<b>Value:</b>	0.003753	<b>Component Type:</b>	MINIMUM
<b>Unit Of Measure:</b>	KG/D		
<b>Control Point Name:</b>	PLANT - PROCESS EFFLUENT		
<b>Parameter Name:</b>	PHENOLICS, UNFILTERED REACTIVE		

**MISA Industrial Wastewater  
Discharge**

<b>Company Code:</b>	0000130104	<b>Result Structure:</b>	MISA MONTHLY REPORTING
<b>Control Point Id:</b>	0700	<b>Param Reported As:</b>	NOT APPLICABLE
<b>Sample Date:</b>	2017/11	<b>Frequency:</b>	MONTHLY
<b>Regulation:</b>	MISA COMPLIANCE	<b>Sector:</b>	PETROLEUM REFINERIES
<b>Value:</b>	14.982	<b>Component Type:</b>	MAXIMUM
<b>Unit Of Measure:</b>	KG/D		
<b>Control Point Name:</b>	PLANT - PROCESS EFFLUENT		
<b>Parameter Name:</b>	RESIDUE, PARTICULATE		

**MISA Industrial Wastewater  
Discharge**

<b>Company Code:</b>	0000130104	<b>Result Structure:</b>	MISA MONTHLY REPORTING
<b>Control Point Id:</b>	0700	<b>Param Reported As:</b>	NOT APPLICABLE
<b>Sample Date:</b>	2017/11	<b>Frequency:</b>	MONTHLY
<b>Regulation:</b>	MISA COMPLIANCE	<b>Sector:</b>	PETROLEUM REFINERIES
<b>Value:</b>	4.595	<b>Component Type:</b>	MINIMUM
<b>Unit Of Measure:</b>	KG/D		
<b>Control Point Name:</b>	PLANT - PROCESS EFFLUENT		
<b>Parameter Name:</b>	RESIDUE, PARTICULATE		

**MISA Industrial Wastewater  
Discharge**

<b>Company Code:</b>	0000130104	<b>Result Structure:</b>	MISA MONTHLY REPORTING
<b>Control Point Id:</b>	0800	<b>Param Reported As:</b>	AS SULPHIDE
<b>Sample Date:</b>	2017/02	<b>Frequency:</b>	MONTHLY
<b>Regulation:</b>	MISA COMPLIANCE	<b>Sector:</b>	PETROLEUM REFINERIES
<b>Value:</b>	0.50238	<b>Component Type:</b>	AVERAGE
<b>Unit Of Measure:</b>	KG/D		
<b>Control Point Name:</b>	PLANT - O.T.C.W.		
<b>Parameter Name:</b>	SULPHIDE, UNFILTERED REACTIVE		

**MISA Industrial Wastewater  
Discharge**

**Company Code:** 0000130104  
**Control Point Id:** 0800  
**Sample Date:** 2017/03  
**Regulation:** MISA COMPLIANCE  
**Value:** 5  
**Unit Of Measure:** KG/D  
**Control Point Name:** PLANT - O.T.C.W.  
**Parameter Name:** BENZENE C6H6

**Result Structure:** MISA MONTHLY REPORTING  
**Param Reported As:** NOT APPLICABLE  
**Frequency:** MONTHLY  
**Sector:** PETROLEUM REFINERIES  
**Component Type:** NUM. IN AVERAGE

**MISA Industrial Wastewater**  
**Discharge**

**Company Code:** 0000130104  
**Control Point Id:** 0800  
**Sample Date:** 2017/03  
**Regulation:** MISA COMPLIANCE  
**Value:** 73235.4  
**Unit Of Measure:** M3/D  
**Control Point Name:** PLANT - O.T.C.W.  
**Parameter Name:** FLOW

**Result Structure:** MISA MONTHLY REPORTING  
**Param Reported As:** NOT APPLICABLE  
**Frequency:** MONTHLY  
**Sector:** PETROLEUM REFINERIES  
**Component Type:** MAXIMUM

**MISA Industrial Wastewater**  
**Discharge**

**Company Code:** 0000130104  
**Control Point Id:** 0800  
**Sample Date:** 2017/03  
**Regulation:** MISA COMPLIANCE  
**Value:** 0.48874  
**Unit Of Measure:** KG/D  
**Control Point Name:** PLANT - O.T.C.W.  
**Parameter Name:** SULPHIDE, UNFILTERED REACTIVE

**Result Structure:** MISA MONTHLY REPORTING  
**Param Reported As:** AS SULPHIDE  
**Frequency:** MONTHLY  
**Sector:** PETROLEUM REFINERIES  
**Component Type:** AVERAGE

**MISA Industrial Wastewater**  
**Discharge**

**Company Code:** 0000130104  
**Control Point Id:** 0800  
**Sample Date:** 2017/03  
**Regulation:** MISA COMPLIANCE  
**Value:** 0.43966  
**Unit Of Measure:** KG/D  
**Control Point Name:** PLANT - O.T.C.W.  
**Parameter Name:** SULPHIDE, UNFILTERED REACTIVE

**Result Structure:** MISA MONTHLY REPORTING  
**Param Reported As:** AS SULPHIDE  
**Frequency:** MONTHLY  
**Sector:** PETROLEUM REFINERIES  
**Component Type:** MINIMUM

**MISA Industrial Wastewater**  
**Discharge**

**Company Code:** 0000130104  
**Control Point Id:** 0800  
**Sample Date:** 2017/03  
**Regulation:** MISA COMPLIANCE  
**Value:** 0.012562  
**Unit Of Measure:** KG/D  
**Control Point Name:** PLANT - O.T.C.W.  
**Parameter Name:** TOLUENE C7H8

**Result Structure:** MISA MONTHLY REPORTING  
**Param Reported As:** NOT APPLICABLE  
**Frequency:** MONTHLY  
**Sector:** PETROLEUM REFINERIES  
**Component Type:** MINIMUM

**MISA Industrial Wastewater**  
**Discharge**

**Company Code:** 0000130104  
**Control Point Id:** 0800  
**Sample Date:** 2017/04  
**Regulation:** MISA COMPLIANCE  
**Value:** 72177.7  
**Unit Of Measure:** M3/D

**Result Structure:** MISA MONTHLY REPORTING  
**Param Reported As:** NOT APPLICABLE  
**Frequency:** MONTHLY  
**Sector:** PETROLEUM REFINERIES  
**Component Type:** MAXIMUM



**Control Point Name:** PLANT - O.T.C.W.  
**Parameter Name:** FLOW

**MISA Industrial Wastewater Discharge**

<b>Company Code:</b>	0000130104	<b>Result Structure:</b>	MISA MONTHLY REPORTING
<b>Control Point Id:</b>	0800	<b>Param Reported As:</b>	AS SULPHIDE
<b>Sample Date:</b>	2017/04	<b>Frequency:</b>	MONTHLY
<b>Regulation:</b>	MISA COMPLIANCE	<b>Sector:</b>	PETROLEUM REFINERIES
<b>Value:</b>	0.49333	<b>Component Type:</b>	MINIMUM
<b>Unit Of Measure:</b>	KG/D		
<b>Control Point Name:</b>	PLANT - O.T.C.W.		
<b>Parameter Name:</b>	SULPHIDE, UNFILTERED REACTIVE		

**MISA Industrial Wastewater Discharge**

<b>Company Code:</b>	0000130104	<b>Result Structure:</b>	MISA MONTHLY REPORTING
<b>Control Point Id:</b>	0800	<b>Param Reported As:</b>	NOT APPLICABLE
<b>Sample Date:</b>	2017/04	<b>Frequency:</b>	MONTHLY
<b>Regulation:</b>	MISA COMPLIANCE	<b>Sector:</b>	PETROLEUM REFINERIES
<b>Value:</b>	0.014095	<b>Component Type:</b>	MINIMUM
<b>Unit Of Measure:</b>	KG/D		
<b>Control Point Name:</b>	PLANT - O.T.C.W.		
<b>Parameter Name:</b>	TOLUENE C7H8		

**MISA Industrial Wastewater Discharge**

<b>Company Code:</b>	0000130104	<b>Result Structure:</b>	MISA MONTHLY REPORTING
<b>Control Point Id:</b>	0800	<b>Param Reported As:</b>	NOT APPLICABLE
<b>Sample Date:</b>	2017/04	<b>Frequency:</b>	MONTHLY
<b>Regulation:</b>	MISA COMPLIANCE	<b>Sector:</b>	PETROLEUM REFINERIES
<b>Value:</b>	4	<b>Component Type:</b>	NUM. IN AVERAGE
<b>Unit Of Measure:</b>	KG/D		
<b>Control Point Name:</b>	PLANT - O.T.C.W.		
<b>Parameter Name:</b>	TOLUENE C7H8		

**MISA Industrial Wastewater Discharge**

<b>Company Code:</b>	0000130104	<b>Result Structure:</b>	MISA MONTHLY REPORTING
<b>Control Point Id:</b>	0700	<b>Param Reported As:</b>	AS PHENOL
<b>Sample Date:</b>	2017/08	<b>Frequency:</b>	MONTHLY
<b>Regulation:</b>	MISA COMPLIANCE	<b>Sector:</b>	PETROLEUM REFINERIES
<b>Value:</b>	31	<b>Component Type:</b>	NUM. IN AVERAGE
<b>Unit Of Measure:</b>	KG/D		
<b>Control Point Name:</b>	PLANT - PROCESS EFFLUENT		
<b>Parameter Name:</b>	PHENOLICS, UNFILTERED REACTIVE		

**MISA Industrial Wastewater Discharge**

<b>Company Code:</b>	0000130104	<b>Result Structure:</b>	MISA MONTHLY REPORTING
<b>Control Point Id:</b>	0700	<b>Param Reported As:</b>	NOT APPLICABLE
<b>Sample Date:</b>	2017/08	<b>Frequency:</b>	MONTHLY
<b>Regulation:</b>	MISA COMPLIANCE	<b>Sector:</b>	PETROLEUM REFINERIES
<b>Value:</b>	9.662	<b>Component Type:</b>	MAXIMUM
<b>Unit Of Measure:</b>	KG/D		
<b>Control Point Name:</b>	PLANT - PROCESS EFFLUENT		
<b>Parameter Name:</b>	RESIDUE,PART LOSS ON IGNIT.		

**MISA Industrial Wastewater Discharge**

<b>Company Code:</b>	0000130104	<b>Result Structure:</b>	MISA MONTHLY REPORTING
<b>Control Point Id:</b>	0700	<b>Param Reported As:</b>	AS SULPHIDE
<b>Sample Date:</b>	2017/08	<b>Frequency:</b>	MONTHLY
<b>Regulation:</b>	MISA COMPLIANCE	<b>Sector:</b>	PETROLEUM REFINERIES
<b>Value:</b>	0.02639	<b>Component Type:</b>	MINIMUM
<b>Unit Of Measure:</b>	KG/D		
<b>Control Point Name:</b>	PLANT - PROCESS EFFLUENT		
<b>Parameter Name:</b>	SULPHIDE, UNFILTERED REACTIVE		

**MISA Industrial Wastewater Discharge**

<b>Company Code:</b>	0000130104	<b>Result Structure:</b>	MISA MONTHLY REPORTING
<b>Control Point Id:</b>	0700	<b>Param Reported As:</b>	AS NITROGEN
<b>Sample Date:</b>	2017/09	<b>Frequency:</b>	MONTHLY
<b>Regulation:</b>	MISA COMPLIANCE	<b>Sector:</b>	PETROLEUM REFINERIES
<b>Value:</b>	4	<b>Component Type:</b>	NUM. IN AVERAGE
<b>Unit Of Measure:</b>	KG/D		
<b>Control Point Name:</b>	PLANT - PROCESS EFFLUENT		
<b>Parameter Name:</b>	AMMONIUM+AMMONIA, TOTAL FILTER.REAC		

**MISA Industrial Wastewater Discharge**

<b>Company Code:</b>	0000130104	<b>Result Structure:</b>	MISA MONTHLY REPORTING
<b>Control Point Id:</b>	0700	<b>Param Reported As:</b>	AS CARBON
<b>Sample Date:</b>	2017/09	<b>Frequency:</b>	MONTHLY
<b>Regulation:</b>	MISA COMPLIANCE	<b>Sector:</b>	PETROLEUM REFINERIES
<b>Value:</b>	4	<b>Component Type:</b>	NUM. IN AVERAGE
<b>Unit Of Measure:</b>	KG/D		
<b>Control Point Name:</b>	PLANT - PROCESS EFFLUENT		
<b>Parameter Name:</b>	CARBON, DISSOLVED ORGANIC		

**MISA Industrial Wastewater Discharge**

<b>Company Code:</b>	0000130104	<b>Result Structure:</b>	MISA MONTHLY REPORTING
<b>Control Point Id:</b>	0700	<b>Param Reported As:</b>	AS PHENOL
<b>Sample Date:</b>	2017/09	<b>Frequency:</b>	MONTHLY
<b>Regulation:</b>	MISA COMPLIANCE	<b>Sector:</b>	PETROLEUM REFINERIES
<b>Value:</b>	0.0061697	<b>Component Type:</b>	AVERAGE
<b>Unit Of Measure:</b>	KG/D		
<b>Control Point Name:</b>	PLANT - PROCESS EFFLUENT		
<b>Parameter Name:</b>	PHENOLICS, UNFILTERED REACTIVE		

**MISA Industrial Wastewater Discharge**

<b>Company Code:</b>	0000130104	<b>Result Structure:</b>	MISA MONTHLY REPORTING
<b>Control Point Id:</b>	0700	<b>Param Reported As:</b>	AS PHENOL
<b>Sample Date:</b>	2017/09	<b>Frequency:</b>	MONTHLY
<b>Regulation:</b>	MISA COMPLIANCE	<b>Sector:</b>	PETROLEUM REFINERIES
<b>Value:</b>	0.000531	<b>Component Type:</b>	MINIMUM
<b>Unit Of Measure:</b>	KG/D		
<b>Control Point Name:</b>	PLANT - PROCESS EFFLUENT		
<b>Parameter Name:</b>	PHENOLICS, UNFILTERED REACTIVE		

**MISA Industrial Wastewater Discharge**

<b>Company Code:</b>	0000130104	<b>Result Structure:</b>	MISA MONTHLY REPORTING
<b>Control Point Id:</b>	0700	<b>Param Reported As:</b>	AS SULPHIDE
<b>Sample Date:</b>	2017/09	<b>Frequency:</b>	MONTHLY
<b>Regulation:</b>	MISA COMPLIANCE	<b>Sector:</b>	PETROLEUM REFINERIES
<b>Value:</b>	4	<b>Component Type:</b>	NUM. IN AVERAGE

**Unit Of Measure:** KG/D  
**Control Point Name:** PLANT - PROCESS EFFLUENT  
**Parameter Name:** SULPHIDE, UNFILTERED REACTIVE

**MISA Industrial Wastewater**

**Discharge**

<b>Company Code:</b>	0000130104	<b>Result Structure:</b>	MISA MONTHLY REPORTING
<b>Control Point Id:</b>	0700	<b>Param Reported As:</b>	AS NITROGEN
<b>Sample Date:</b>	2017/10	<b>Frequency:</b>	MONTHLY
<b>Regulation:</b>	MISA COMPLIANCE	<b>Sector:</b>	PETROLEUM REFINERIES
<b>Value:</b>	4	<b>Component Type:</b>	NUM. IN AVERAGE
<b>Unit Of Measure:</b>	KG/D		
<b>Control Point Name:</b>	PLANT - PROCESS EFFLUENT		
<b>Parameter Name:</b>	AMMONIUM+AMMONIA, TOTAL FILTER.REAC		

**MISA Industrial Wastewater**

**Discharge**

<b>Company Code:</b>	0000130104	<b>Result Structure:</b>	MISA MONTHLY REPORTING
<b>Control Point Id:</b>	0700	<b>Param Reported As:</b>	NOT APPLICABLE
<b>Sample Date:</b>	2017/10	<b>Frequency:</b>	MONTHLY
<b>Regulation:</b>	MISA COMPLIANCE	<b>Sector:</b>	PETROLEUM REFINERIES
<b>Value:</b>	31	<b>Component Type:</b>	NUM. IN AVERAGE
<b>Unit Of Measure:</b>	M3/D		
<b>Control Point Name:</b>	PLANT - PROCESS EFFLUENT		
<b>Parameter Name:</b>	FLOW		

**MISA Industrial Wastewater**

**Discharge**

<b>Company Code:</b>	0000130104	<b>Result Structure:</b>	MISA MONTHLY REPORTING
<b>Control Point Id:</b>	0700	<b>Param Reported As:</b>	NOT APPLICABLE
<b>Sample Date:</b>	2017/10	<b>Frequency:</b>	MONTHLY
<b>Regulation:</b>	MISA COMPLIANCE	<b>Sector:</b>	PETROLEUM REFINERIES
<b>Value:</b>	4.511	<b>Component Type:</b>	MINIMUM
<b>Unit Of Measure:</b>	KG/D		
<b>Control Point Name:</b>	PLANT - PROCESS EFFLUENT		
<b>Parameter Name:</b>	RESIDUE, PARTICULATE		

**MISA Industrial Wastewater**

**Discharge**

<b>Company Code:</b>	0000130104	<b>Result Structure:</b>	MISA MONTHLY REPORTING
<b>Control Point Id:</b>	0700	<b>Param Reported As:</b>	NOT APPLICABLE
<b>Sample Date:</b>	2017/10	<b>Frequency:</b>	MONTHLY
<b>Regulation:</b>	MISA COMPLIANCE	<b>Sector:</b>	PETROLEUM REFINERIES
<b>Value:</b>	31	<b>Component Type:</b>	NUM. IN AVERAGE
<b>Unit Of Measure:</b>	KG/D		
<b>Control Point Name:</b>	PLANT - PROCESS EFFLUENT		
<b>Parameter Name:</b>	RESIDUE,PART LOSS ON IGNIT.		

**MISA Industrial Wastewater**

**Discharge**

<b>Company Code:</b>	0000130104	<b>Result Structure:</b>	MISA MONTHLY REPORTING
<b>Control Point Id:</b>	0700	<b>Param Reported As:</b>	NOT APPLICABLE
<b>Sample Date:</b>	2017/12	<b>Frequency:</b>	MONTHLY
<b>Regulation:</b>	MISA COMPLIANCE	<b>Sector:</b>	PETROLEUM REFINERIES
<b>Value:</b>	4.973	<b>Component Type:</b>	MAXIMUM
<b>Unit Of Measure:</b>	KG/D		
<b>Control Point Name:</b>	PLANT - PROCESS EFFLUENT		
<b>Parameter Name:</b>	RESIDUE, PARTICULATE		

**MISA Industrial Wastewater**

#### Discharge

**Company Code:** 0000130104  
**Control Point Id:** 0800  
**Sample Date:** 2017/01  
**Regulation:** MISA COMPLIANCE  
**Value:** 71123.1  
**Unit Of Measure:** M3/D  
**Control Point Name:** PLANT - O.T.C.W.  
**Parameter Name:** FLOW

**Result Structure:** MISA MONTHLY REPORTING  
**Param Reported As:** NOT APPLICABLE  
**Frequency:** MONTHLY  
**Sector:** PETROLEUM REFINERIES  
**Component Type:** MINIMUM

#### MISA Industrial Wastewater Discharge

**Company Code:** 0000130104  
**Control Point Id:** 0800  
**Sample Date:** 2017/01  
**Regulation:** MISA COMPLIANCE  
**Value:** 0.014575  
**Unit Of Measure:** KG/D  
**Control Point Name:** PLANT - O.T.C.W.  
**Parameter Name:** TOLUENE C7H8

**Result Structure:** MISA MONTHLY REPORTING  
**Param Reported As:** NOT APPLICABLE  
**Frequency:** MONTHLY  
**Sector:** PETROLEUM REFINERIES  
**Component Type:** MAXIMUM

#### MISA Industrial Wastewater Discharge

**Company Code:** 0000130104  
**Control Point Id:** 0800  
**Sample Date:** 2017/02  
**Regulation:** MISA COMPLIANCE  
**Value:** 0.013955  
**Unit Of Measure:** KG/D  
**Control Point Name:** PLANT - O.T.C.W.  
**Parameter Name:** BENZENE C6H6

**Result Structure:** MISA MONTHLY REPORTING  
**Param Reported As:** NOT APPLICABLE  
**Frequency:** MONTHLY  
**Sector:** PETROLEUM REFINERIES  
**Component Type:** MINIMUM

#### MISA Industrial Wastewater Discharge

**Company Code:** 0000130104  
**Control Point Id:** 0800  
**Sample Date:** 2017/05  
**Regulation:** MISA COMPLIANCE  
**Value:** 5  
**Unit Of Measure:** KG/D  
**Control Point Name:** PLANT - O.T.C.W.  
**Parameter Name:** TOLUENE C7H8

**Result Structure:** MISA MONTHLY REPORTING  
**Param Reported As:** NOT APPLICABLE  
**Frequency:** MONTHLY  
**Sector:** PETROLEUM REFINERIES  
**Component Type:** NUM. IN AVERAGE

#### MISA Industrial Wastewater Discharge

**Company Code:** 0000130104  
**Control Point Id:** 0800  
**Sample Date:** 2017/06  
**Regulation:** MISA COMPLIANCE  
**Value:** 0.48176  
**Unit Of Measure:** KG/D  
**Control Point Name:** PLANT - O.T.C.W.  
**Parameter Name:** SULPHIDE, UNFILTERED REACTIVE

**Result Structure:** MISA MONTHLY REPORTING  
**Param Reported As:** AS SULPHIDE  
**Frequency:** MONTHLY  
**Sector:** PETROLEUM REFINERIES  
**Component Type:** MINIMUM

#### MISA Industrial Wastewater Discharge

**Company Code:** 0000130104  
**Control Point Id:** 0800  
**Sample Date:** 2017/06  
**Regulation:** MISA COMPLIANCE

**Result Structure:** MISA MONTHLY REPORTING  
**Param Reported As:** AS SULPHIDE  
**Frequency:** MONTHLY  
**Sector:** PETROLEUM REFINERIES

<b>Value:</b>	4	<b>Component Type:</b>	NUM. IN AVERAGE
<b>Unit Of Measure:</b>	KG/D		
<b>Control Point Name:</b>	PLANT - O.T.C.W.		
<b>Parameter Name:</b>	SULPHIDE, UNFILTERED REACTIVE		

**MISA Industrial Wastewater Discharge**

<b>Company Code:</b>	0000130104	<b>Result Structure:</b>	MISA MONTHLY REPORTING
<b>Control Point Id:</b>	0800	<b>Param Reported As:</b>	NOT APPLICABLE
<b>Sample Date:</b>	2017/06	<b>Frequency:</b>	MONTHLY
<b>Regulation:</b>	MISA COMPLIANCE	<b>Sector:</b>	PETROLEUM REFINERIES
<b>Value:</b>	0.014215	<b>Component Type:</b>	MAXIMUM
<b>Unit Of Measure:</b>	KG/D		
<b>Control Point Name:</b>	PLANT - O.T.C.W.		
<b>Parameter Name:</b>	TOLUENE C7H8		

**MISA Industrial Wastewater Discharge**

<b>Company Code:</b>	0000130104	<b>Result Structure:</b>	MISA MONTHLY REPORTING
<b>Control Point Id:</b>	0700	<b>Param Reported As:</b>	AS NITROGEN
<b>Sample Date:</b>	2017/01	<b>Frequency:</b>	MONTHLY
<b>Regulation:</b>	MISA COMPLIANCE	<b>Sector:</b>	PETROLEUM REFINERIES
<b>Value:</b>	0	<b>Component Type:</b>	MAXIMUM
<b>Unit Of Measure:</b>	KG/D		
<b>Control Point Name:</b>	PLANT - PROCESS EFFLUENT		
<b>Parameter Name:</b>	AMMONIUM+AMMONIA, TOTAL FILTER.REAC		

**MISA Industrial Wastewater Discharge**

<b>Company Code:</b>	0000130104	<b>Result Structure:</b>	MISA MONTHLY REPORTING
<b>Control Point Id:</b>	0700	<b>Param Reported As:</b>	NOT APPLICABLE
<b>Sample Date:</b>	2017/01	<b>Frequency:</b>	MONTHLY
<b>Regulation:</b>	MISA COMPLIANCE	<b>Sector:</b>	PETROLEUM REFINERIES
<b>Value:</b>	8216.9	<b>Component Type:</b>	AVERAGE
<b>Unit Of Measure:</b>	M3/D		
<b>Control Point Name:</b>	PLANT - PROCESS EFFLUENT		
<b>Parameter Name:</b>	FLOW		

**MISA Industrial Wastewater Discharge**

<b>Company Code:</b>	0000130104	<b>Result Structure:</b>	MISA MONTHLY REPORTING
<b>Control Point Id:</b>	0700	<b>Param Reported As:</b>	NOT APPLICABLE
<b>Sample Date:</b>	2017/01	<b>Frequency:</b>	MONTHLY
<b>Regulation:</b>	MISA COMPLIANCE	<b>Sector:</b>	PETROLEUM REFINERIES
<b>Value:</b>	5795	<b>Component Type:</b>	MINIMUM
<b>Unit Of Measure:</b>	M3/D		
<b>Control Point Name:</b>	PLANT - PROCESS EFFLUENT		
<b>Parameter Name:</b>	FLOW		

**MISA Industrial Wastewater Discharge**

<b>Company Code:</b>	0000130104	<b>Result Structure:</b>	MISA MONTHLY REPORTING
<b>Control Point Id:</b>	0700	<b>Param Reported As:</b>	AS PHOSPHORUS
<b>Sample Date:</b>	2017/01	<b>Frequency:</b>	MONTHLY
<b>Regulation:</b>	MISA COMPLIANCE	<b>Sector:</b>	PETROLEUM REFINERIES
<b>Value:</b>	4	<b>Component Type:</b>	NUM. IN AVERAGE
<b>Unit Of Measure:</b>	KG/D		
<b>Control Point Name:</b>	PLANT - PROCESS EFFLUENT		
<b>Parameter Name:</b>	PHOSPHORUS, UNFILTERED TOTAL		

**MISA Industrial Wastewater**  
**Discharge**

**Company Code:** 0000130104  
**Control Point Id:** 0700  
**Sample Date:** 2017/01  
**Regulation:** MISA COMPLIANCE  
**Value:** 8.8295  
**Unit Of Measure:** KG/D  
**Control Point Name:** PLANT - PROCESS EFFLUENT  
**Parameter Name:** RESIDUE,PART LOSS ON IGNIT.

**Result Structure:** MISA MONTHLY REPORTING  
**Param Reported As:** NOT APPLICABLE  
**Frequency:** MONTHLY  
**Sector:** PETROLEUM REFINERIES  
**Component Type:** AVERAGE

**MISA Industrial Wastewater**  
**Discharge**

**Company Code:** 0000130104  
**Control Point Id:** 0800  
**Sample Date:** 2017/06  
**Regulation:** MISA COMPLIANCE  
**Value:** 4  
**Unit Of Measure:** KG/D  
**Control Point Name:** PLANT - O.T.C.W.  
**Parameter Name:** TOLUENE C7H8

**Result Structure:** MISA MONTHLY REPORTING  
**Param Reported As:** NOT APPLICABLE  
**Frequency:** MONTHLY  
**Sector:** PETROLEUM REFINERIES  
**Component Type:** NUM. IN AVERAGE

**MISA Industrial Wastewater**  
**Discharge**

**Company Code:** 0000130104  
**Control Point Id:** 0800  
**Sample Date:** 2017/07  
**Regulation:** MISA COMPLIANCE  
**Value:** 0.015056  
**Unit Of Measure:** KG/D  
**Control Point Name:** PLANT - O.T.C.W.  
**Parameter Name:** BENZENE C6H6

**Result Structure:** MISA MONTHLY REPORTING  
**Param Reported As:** NOT APPLICABLE  
**Frequency:** MONTHLY  
**Sector:** PETROLEUM REFINERIES  
**Component Type:** MAXIMUM

**MISA Industrial Wastewater**  
**Discharge**

**Company Code:** 0000130104  
**Control Point Id:** 0800  
**Sample Date:** 2017/07  
**Regulation:** MISA COMPLIANCE  
**Value:** 4  
**Unit Of Measure:** M3/D  
**Control Point Name:** PLANT - O.T.C.W.  
**Parameter Name:** FLOW

**Result Structure:** MISA MONTHLY REPORTING  
**Param Reported As:** NOT APPLICABLE  
**Frequency:** MONTHLY  
**Sector:** PETROLEUM REFINERIES  
**Component Type:** NUM. IN AVERAGE

**MISA Industrial Wastewater**  
**Discharge**

**Company Code:** 0000130104  
**Control Point Id:** 0800  
**Sample Date:** 2017/07  
**Regulation:** MISA COMPLIANCE  
**Value:** 0.51062  
**Unit Of Measure:** KG/D  
**Control Point Name:** PLANT - O.T.C.W.  
**Parameter Name:** SULPHIDE, UNFILTERED REACTIVE

**Result Structure:** MISA MONTHLY REPORTING  
**Param Reported As:** AS SULPHIDE  
**Frequency:** MONTHLY  
**Sector:** PETROLEUM REFINERIES  
**Component Type:** AVERAGE

**MISA Industrial Wastewater**  
**Discharge**

**Company Code:** 0000130104  
**Control Point Id:** 0800  
**Sample Date:** 2017/07

**Result Structure:** MISA MONTHLY REPORTING  
**Param Reported As:** AS SULPHIDE  
**Frequency:** MONTHLY

<b>Regulation:</b>	MISA COMPLIANCE	<b>Sector:</b>	PETROLEUM REFINERIES
<b>Value:</b>	4	<b>Component Type:</b>	NUM. IN AVERAGE
<b>Unit Of Measure:</b>	KG/D		
<b>Control Point Name:</b>	PLANT - O.T.C.W.		
<b>Parameter Name:</b>	SULPHIDE, UNFILTERED REACTIVE		

**MISA Industrial Wastewater Discharge**

<b>Company Code:</b>	0000130104	<b>Result Structure:</b>	MISA MONTHLY REPORTING
<b>Control Point Id:</b>	0700	<b>Param Reported As:</b>	AS CARBON
<b>Sample Date:</b>	2017/10	<b>Frequency:</b>	MONTHLY
<b>Regulation:</b>	MISA COMPLIANCE	<b>Sector:</b>	PETROLEUM REFINERIES
<b>Value:</b>	30.499	<b>Component Type:</b>	MAXIMUM
<b>Unit Of Measure:</b>	KG/D		
<b>Control Point Name:</b>	PLANT - PROCESS EFFLUENT		
<b>Parameter Name:</b>	CARBON, DISSOLVED ORGANIC		

**MISA Industrial Wastewater Discharge**

<b>Company Code:</b>	0000130104	<b>Result Structure:</b>	MISA MONTHLY REPORTING
<b>Control Point Id:</b>	0700	<b>Param Reported As:</b>	AS PHOSPHORUS
<b>Sample Date:</b>	2017/10	<b>Frequency:</b>	MONTHLY
<b>Regulation:</b>	MISA COMPLIANCE	<b>Sector:</b>	PETROLEUM REFINERIES
<b>Value:</b>	2.7188	<b>Component Type:</b>	MAXIMUM
<b>Unit Of Measure:</b>	KG/D		
<b>Control Point Name:</b>	PLANT - PROCESS EFFLUENT		
<b>Parameter Name:</b>	PHOSPHORUS, UNFILTERED TOTAL		

**MISA Industrial Wastewater Discharge**

<b>Company Code:</b>	0000130104	<b>Result Structure:</b>	MISA MONTHLY REPORTING
<b>Control Point Id:</b>	0700	<b>Param Reported As:</b>	NOT APPLICABLE
<b>Sample Date:</b>	2017/10	<b>Frequency:</b>	MONTHLY
<b>Regulation:</b>	MISA COMPLIANCE	<b>Sector:</b>	PETROLEUM REFINERIES
<b>Value:</b>	4	<b>Component Type:</b>	NUM. IN AVERAGE
<b>Unit Of Measure:</b>	KG/D		
<b>Control Point Name:</b>	PLANT - PROCESS EFFLUENT		
<b>Parameter Name:</b>	RESIDUE, PARTICULATE		

**MISA Industrial Wastewater Discharge**

<b>Company Code:</b>	0000130104	<b>Result Structure:</b>	MISA MONTHLY REPORTING
<b>Control Point Id:</b>	0700	<b>Param Reported As:</b>	NOT APPLICABLE
<b>Sample Date:</b>	2017/10	<b>Frequency:</b>	MONTHLY
<b>Regulation:</b>	MISA COMPLIANCE	<b>Sector:</b>	PETROLEUM REFINERIES
<b>Value:</b>	6.2571	<b>Component Type:</b>	AVERAGE
<b>Unit Of Measure:</b>	KG/D		
<b>Control Point Name:</b>	PLANT - PROCESS EFFLUENT		
<b>Parameter Name:</b>	RESIDUE, PART LOSS ON IGNIT.		

**MISA Industrial Wastewater Discharge**

<b>Company Code:</b>	0000130104	<b>Result Structure:</b>	MISA MONTHLY REPORTING
<b>Control Point Id:</b>	0700	<b>Param Reported As:</b>	NOT APPLICABLE
<b>Sample Date:</b>	2017/10	<b>Frequency:</b>	MONTHLY
<b>Regulation:</b>	MISA COMPLIANCE	<b>Sector:</b>	PETROLEUM REFINERIES
<b>Value:</b>	5.8457	<b>Component Type:</b>	MAXIMUM
<b>Unit Of Measure:</b>	KG/D		
<b>Control Point Name:</b>	PLANT - PROCESS EFFLUENT		
<b>Parameter Name:</b>	SOLVENT EXTRACTABLES		



**MISA Industrial Wastewater**  
**Discharge**

<b>Company Code:</b>	0000130104	<b>Result Structure:</b>	MISA MONTHLY REPORTING
<b>Control Point Id:</b>	0700	<b>Param Reported As:</b>	AS NITROGEN
<b>Sample Date:</b>	2017/11	<b>Frequency:</b>	MONTHLY
<b>Regulation:</b>	MISA COMPLIANCE	<b>Sector:</b>	PETROLEUM REFINERIES
<b>Value:</b>	3.483	<b>Component Type:</b>	AVERAGE
<b>Unit Of Measure:</b>	KG/D		
<b>Control Point Name:</b>	PLANT - PROCESS EFFLUENT		
<b>Parameter Name:</b>	AMMONIUM+AMMONIA, TOTAL FILTER.REAC		

**MISA Industrial Wastewater**  
**Discharge**

<b>Company Code:</b>	0000130104	<b>Result Structure:</b>	MISA MONTHLY REPORTING
<b>Control Point Id:</b>	0700	<b>Param Reported As:</b>	AS NITROGEN
<b>Sample Date:</b>	2017/11	<b>Frequency:</b>	MONTHLY
<b>Regulation:</b>	MISA COMPLIANCE	<b>Sector:</b>	PETROLEUM REFINERIES
<b>Value:</b>	5	<b>Component Type:</b>	NUM. IN AVERAGE
<b>Unit Of Measure:</b>	KG/D		
<b>Control Point Name:</b>	PLANT - PROCESS EFFLUENT		
<b>Parameter Name:</b>	AMMONIUM+AMMONIA, TOTAL FILTER.REAC		

**MISA Industrial Wastewater**  
**Discharge**

<b>Company Code:</b>	0000130104	<b>Result Structure:</b>	MISA MONTHLY REPORTING
<b>Control Point Id:</b>	0700	<b>Param Reported As:</b>	AS PHOSPHORUS
<b>Sample Date:</b>	2017/11	<b>Frequency:</b>	MONTHLY
<b>Regulation:</b>	MISA COMPLIANCE	<b>Sector:</b>	PETROLEUM REFINERIES
<b>Value:</b>	1.3504	<b>Component Type:</b>	AVERAGE
<b>Unit Of Measure:</b>	KG/D		
<b>Control Point Name:</b>	PLANT - PROCESS EFFLUENT		
<b>Parameter Name:</b>	PHOSPHORUS,UNFILTERED TOTAL		

**MISA Industrial Wastewater**  
**Discharge**

<b>Company Code:</b>	0000130104	<b>Result Structure:</b>	MISA MONTHLY REPORTING
<b>Control Point Id:</b>	0700	<b>Param Reported As:</b>	AS PHOSPHORUS
<b>Sample Date:</b>	2017/11	<b>Frequency:</b>	MONTHLY
<b>Regulation:</b>	MISA COMPLIANCE	<b>Sector:</b>	PETROLEUM REFINERIES
<b>Value:</b>	0.42734	<b>Component Type:</b>	MINIMUM
<b>Unit Of Measure:</b>	KG/D		
<b>Control Point Name:</b>	PLANT - PROCESS EFFLUENT		
<b>Parameter Name:</b>	PHOSPHORUS,UNFILTERED TOTAL		

**MISA Industrial Wastewater**  
**Discharge**

<b>Company Code:</b>	0000130104	<b>Result Structure:</b>	MISA MONTHLY REPORTING
<b>Control Point Id:</b>	0700	<b>Param Reported As:</b>	NOT APPLICABLE
<b>Sample Date:</b>	2017/04	<b>Frequency:</b>	MONTHLY
<b>Regulation:</b>	MISA COMPLIANCE	<b>Sector:</b>	PETROLEUM REFINERIES
<b>Value:</b>	48.546	<b>Component Type:</b>	MAXIMUM
<b>Unit Of Measure:</b>	KG/D		
<b>Control Point Name:</b>	PLANT - PROCESS EFFLUENT		
<b>Parameter Name:</b>	RESIDUE,PART LOSS ON IGNIT.		

**MISA Industrial Wastewater**  
**Discharge**

<b>Company Code:</b>	0000130104	<b>Result Structure:</b>	MISA MONTHLY REPORTING
<b>Control Point Id:</b>	0700	<b>Param Reported As:</b>	NOT APPLICABLE

<b>Sample Date:</b>	2017/04	<b>Frequency:</b>	MONTHLY
<b>Regulation:</b>	MISA COMPLIANCE	<b>Sector:</b>	PETROLEUM REFINERIES
<b>Value:</b>	2.127	<b>Component Type:</b>	MINIMUM
<b>Unit Of Measure:</b>	KG/D		
<b>Control Point Name:</b>	PLANT - PROCESS EFFLUENT		
<b>Parameter Name:</b>	RESIDUE,PART LOSS ON IGNIT.		

**MISA Industrial Wastewater**  
**Discharge**

<b>Company Code:</b>	0000130104	<b>Result Structure:</b>	MISA MONTHLY REPORTING
<b>Control Point Id:</b>	0700	<b>Param Reported As:</b>	AS SULPHIDE
<b>Sample Date:</b>	2017/04	<b>Frequency:</b>	MONTHLY
<b>Regulation:</b>	MISA COMPLIANCE	<b>Sector:</b>	PETROLEUM REFINERIES
<b>Value:</b>	0.051975	<b>Component Type:</b>	MINIMUM
<b>Unit Of Measure:</b>	KG/D		
<b>Control Point Name:</b>	PLANT - PROCESS EFFLUENT		
<b>Parameter Name:</b>	SULPHIDE, UNFILTERED REACTIVE		

**MISA Industrial Wastewater**  
**Discharge**

<b>Company Code:</b>	0000130104	<b>Result Structure:</b>	MISA MONTHLY REPORTING
<b>Control Point Id:</b>	0700	<b>Param Reported As:</b>	AS NITROGEN
<b>Sample Date:</b>	2017/05	<b>Frequency:</b>	MONTHLY
<b>Regulation:</b>	MISA COMPLIANCE	<b>Sector:</b>	PETROLEUM REFINERIES
<b>Value:</b>	0	<b>Component Type:</b>	AVERAGE
<b>Unit Of Measure:</b>	KG/D		
<b>Control Point Name:</b>	PLANT - PROCESS EFFLUENT		
<b>Parameter Name:</b>	AMMONIUM+AMMONIA, TOTAL FILTER.REAC		

**MISA Industrial Wastewater**  
**Discharge**

<b>Company Code:</b>	0000130104	<b>Result Structure:</b>	MISA MONTHLY REPORTING
<b>Control Point Id:</b>	0700	<b>Param Reported As:</b>	AS CARBON
<b>Sample Date:</b>	2017/05	<b>Frequency:</b>	MONTHLY
<b>Regulation:</b>	MISA COMPLIANCE	<b>Sector:</b>	PETROLEUM REFINERIES
<b>Value:</b>	43.883	<b>Component Type:</b>	AVERAGE
<b>Unit Of Measure:</b>	KG/D		
<b>Control Point Name:</b>	PLANT - PROCESS EFFLUENT		
<b>Parameter Name:</b>	CARBON, DISSOLVED ORGANIC		

**MISA Industrial Wastewater**  
**Discharge**

<b>Company Code:</b>	0000130104	<b>Result Structure:</b>	MISA MONTHLY REPORTING
<b>Control Point Id:</b>	0700	<b>Param Reported As:</b>	AS PHENOL
<b>Sample Date:</b>	2017/05	<b>Frequency:</b>	MONTHLY
<b>Regulation:</b>	MISA COMPLIANCE	<b>Sector:</b>	PETROLEUM REFINERIES
<b>Value:</b>	0.0092581	<b>Component Type:</b>	AVERAGE
<b>Unit Of Measure:</b>	KG/D		
<b>Control Point Name:</b>	PLANT - PROCESS EFFLUENT		
<b>Parameter Name:</b>	PHENOLICS, UNFILTERED REACTIVE		

**MISA Industrial Wastewater**  
**Discharge**

<b>Company Code:</b>	0000130104	<b>Result Structure:</b>	MISA MONTHLY REPORTING
<b>Control Point Id:</b>	0700	<b>Param Reported As:</b>	AS PHOSPHORUS
<b>Sample Date:</b>	2017/05	<b>Frequency:</b>	MONTHLY
<b>Regulation:</b>	MISA COMPLIANCE	<b>Sector:</b>	PETROLEUM REFINERIES
<b>Value:</b>	1.1649	<b>Component Type:</b>	AVERAGE
<b>Unit Of Measure:</b>	KG/D		
<b>Control Point Name:</b>	PLANT - PROCESS EFFLUENT		
<b>Parameter Name:</b>	PHOSPHORUS,UNFILTERED TOTAL		

**MISA Industrial Wastewater  
Discharge**

<b>Company Code:</b>	0000130104	<b>Result Structure:</b>	MISA MONTHLY REPORTING
<b>Control Point Id:</b>	0700	<b>Param Reported As:</b>	NOT APPLICABLE
<b>Sample Date:</b>	2017/05	<b>Frequency:</b>	MONTHLY
<b>Regulation:</b>	MISA COMPLIANCE	<b>Sector:</b>	PETROLEUM REFINERIES
<b>Value:</b>	284.45	<b>Component Type:</b>	MAXIMUM
<b>Unit Of Measure:</b>	KG/D		
<b>Control Point Name:</b>	PLANT - PROCESS EFFLUENT		
<b>Parameter Name:</b>	RESIDUE, PARTICULATE		

**MISA Industrial Wastewater  
Discharge**

<b>Company Code:</b>	0000130104	<b>Result Structure:</b>	MISA MONTHLY REPORTING
<b>Control Point Id:</b>	0700	<b>Param Reported As:</b>	AS NITROGEN
<b>Sample Date:</b>	2017/06	<b>Frequency:</b>	MONTHLY
<b>Regulation:</b>	MISA COMPLIANCE	<b>Sector:</b>	PETROLEUM REFINERIES
<b>Value:</b>	4	<b>Component Type:</b>	NUM. IN AVERAGE
<b>Unit Of Measure:</b>	KG/D		
<b>Control Point Name:</b>	PLANT - PROCESS EFFLUENT		
<b>Parameter Name:</b>	AMMONIUM+AMMONIA, TOTAL FILTER.REAC		

**MISA Industrial Wastewater  
Discharge**

<b>Company Code:</b>	0000130104	<b>Result Structure:</b>	MISA MONTHLY REPORTING
<b>Control Point Id:</b>	0700	<b>Param Reported As:</b>	NOT APPLICABLE
<b>Sample Date:</b>	2017/06	<b>Frequency:</b>	MONTHLY
<b>Regulation:</b>	MISA COMPLIANCE	<b>Sector:</b>	PETROLEUM REFINERIES
<b>Value:</b>	9.7024	<b>Component Type:</b>	MAXIMUM
<b>Unit Of Measure:</b>	KG/D		
<b>Control Point Name:</b>	PLANT - PROCESS EFFLUENT		
<b>Parameter Name:</b>	SOLVENT EXTRACTABLES		

**MISA Industrial Wastewater  
Discharge**

<b>Company Code:</b>	0000130104	<b>Result Structure:</b>	MISA MONTHLY REPORTING
<b>Control Point Id:</b>	0700	<b>Param Reported As:</b>	AS CARBON
<b>Sample Date:</b>	2017/07	<b>Frequency:</b>	MONTHLY
<b>Regulation:</b>	MISA COMPLIANCE	<b>Sector:</b>	PETROLEUM REFINERIES
<b>Value:</b>	45.239	<b>Component Type:</b>	MAXIMUM
<b>Unit Of Measure:</b>	KG/D		
<b>Control Point Name:</b>	PLANT - PROCESS EFFLUENT		
<b>Parameter Name:</b>	CARBON, DISSOLVED ORGANIC		

**MISA Industrial Wastewater  
Discharge**

<b>Company Code:</b>	0000130104	<b>Result Structure:</b>	MISA MONTHLY REPORTING
<b>Control Point Id:</b>	0700	<b>Param Reported As:</b>	AS PHENOL
<b>Sample Date:</b>	2017/07	<b>Frequency:</b>	MONTHLY
<b>Regulation:</b>	MISA COMPLIANCE	<b>Sector:</b>	PETROLEUM REFINERIES
<b>Value:</b>	0.011655	<b>Component Type:</b>	MAXIMUM
<b>Unit Of Measure:</b>	KG/D		
<b>Control Point Name:</b>	PLANT - PROCESS EFFLUENT		
<b>Parameter Name:</b>	PHENOLICS, UNFILTERED REACTIVE		

**MISA Industrial Wastewater  
Discharge**

<b>Company Code:</b>	0000130104	<b>Result Structure:</b>	MISA MONTHLY REPORTING
----------------------	------------	--------------------------	------------------------

<b>Control Point Id:</b>	0700	<b>Param Reported As:</b>	AS PHENOL
<b>Sample Date:</b>	2017/07	<b>Frequency:</b>	MONTHLY
<b>Regulation:</b>	MISA COMPLIANCE	<b>Sector:</b>	PETROLEUM REFINERIES
<b>Value:</b>	0.002381	<b>Component Type:</b>	MINIMUM
<b>Unit Of Measure:</b>	KG/D		
<b>Control Point Name:</b>	PLANT - PROCESS EFFLUENT		
<b>Parameter Name:</b>	PHENOLICS, UNFILTERED REACTIVE		

**MISA Industrial Wastewater Discharge**

<b>Company Code:</b>	0000130104	<b>Result Structure:</b>	MISA MONTHLY REPORTING
<b>Control Point Id:</b>	0700	<b>Param Reported As:</b>	NOT APPLICABLE
<b>Sample Date:</b>	2017/07	<b>Frequency:</b>	MONTHLY
<b>Regulation:</b>	MISA COMPLIANCE	<b>Sector:</b>	PETROLEUM REFINERIES
<b>Value:</b>	236.93	<b>Component Type:</b>	MAXIMUM
<b>Unit Of Measure:</b>	KG/D		
<b>Control Point Name:</b>	PLANT - PROCESS EFFLUENT		
<b>Parameter Name:</b>	RESIDUE,PART LOSS ON IGNIT.		

**MISA Industrial Wastewater Discharge**

<b>Company Code:</b>	0000130104	<b>Result Structure:</b>	MISA MONTHLY REPORTING
<b>Control Point Id:</b>	0700	<b>Param Reported As:</b>	NOT APPLICABLE
<b>Sample Date:</b>	2017/07	<b>Frequency:</b>	MONTHLY
<b>Regulation:</b>	MISA COMPLIANCE	<b>Sector:</b>	PETROLEUM REFINERIES
<b>Value:</b>	2.381	<b>Component Type:</b>	MINIMUM
<b>Unit Of Measure:</b>	KG/D		
<b>Control Point Name:</b>	PLANT - PROCESS EFFLUENT		
<b>Parameter Name:</b>	RESIDUE,PART LOSS ON IGNIT.		

**MISA Industrial Wastewater Discharge**

<b>Company Code:</b>	0000130104	<b>Result Structure:</b>	MISA MONTHLY REPORTING
<b>Control Point Id:</b>	0700	<b>Param Reported As:</b>	AS SULPHIDE
<b>Sample Date:</b>	2017/07	<b>Frequency:</b>	MONTHLY
<b>Regulation:</b>	MISA COMPLIANCE	<b>Sector:</b>	PETROLEUM REFINERIES
<b>Value:</b>	0.051763	<b>Component Type:</b>	AVERAGE
<b>Unit Of Measure:</b>	KG/D		
<b>Control Point Name:</b>	PLANT - PROCESS EFFLUENT		
<b>Parameter Name:</b>	SULPHIDE, UNFILTERED REACTIVE		

**MISA Industrial Wastewater Discharge**

<b>Company Code:</b>	0000130104	<b>Result Structure:</b>	MISA MONTHLY REPORTING
<b>Control Point Id:</b>	0700	<b>Param Reported As:</b>	AS NITROGEN
<b>Sample Date:</b>	2017/08	<b>Frequency:</b>	MONTHLY
<b>Regulation:</b>	MISA COMPLIANCE	<b>Sector:</b>	PETROLEUM REFINERIES
<b>Value:</b>	0.044826	<b>Component Type:</b>	AVERAGE
<b>Unit Of Measure:</b>	KG/D		
<b>Control Point Name:</b>	PLANT - PROCESS EFFLUENT		
<b>Parameter Name:</b>	AMMONIUM+AMMONIA, TOTAL FILTER.REAC		

**MISA Industrial Wastewater Discharge**

<b>Company Code:</b>	0000130104	<b>Result Structure:</b>	MISA MONTHLY REPORTING
<b>Control Point Id:</b>	0700	<b>Param Reported As:</b>	AS NITROGEN
<b>Sample Date:</b>	2017/08	<b>Frequency:</b>	MONTHLY
<b>Regulation:</b>	MISA COMPLIANCE	<b>Sector:</b>	PETROLEUM REFINERIES
<b>Value:</b>	5	<b>Component Type:</b>	NUM. IN AVERAGE
<b>Unit Of Measure:</b>	KG/D		
<b>Control Point Name:</b>	PLANT - PROCESS EFFLUENT		

**Parameter Name:** AMMONIUM+AMMONIA, TOTAL FILTER.REAC

**MISA Industrial Wastewater  
Discharge**

<b>Company Code:</b>	0000130104	<b>Result Structure:</b>	MISA MONTHLY REPORTING
<b>Control Point Id:</b>	0700	<b>Param Reported As:</b>	AS CARBON
<b>Sample Date:</b>	2017/08	<b>Frequency:</b>	MONTHLY
<b>Regulation:</b>	MISA COMPLIANCE	<b>Sector:</b>	PETROLEUM REFINERIES
<b>Value:</b>	26.077	<b>Component Type:</b>	MAXIMUM
<b>Unit Of Measure:</b>	KG/D		
<b>Control Point Name:</b>	PLANT - PROCESS EFFLUENT		
<b>Parameter Name:</b>	CARBON, DISSOLVED ORGANIC		

**MISA Industrial Wastewater  
Discharge**

<b>Company Code:</b>	0000130104	<b>Result Structure:</b>	MISA MONTHLY REPORTING
<b>Control Point Id:</b>	0700	<b>Param Reported As:</b>	NOT APPLICABLE
<b>Sample Date:</b>	2017/08	<b>Frequency:</b>	MONTHLY
<b>Regulation:</b>	MISA COMPLIANCE	<b>Sector:</b>	PETROLEUM REFINERIES
<b>Value:</b>	7523.3	<b>Component Type:</b>	AVERAGE
<b>Unit Of Measure:</b>	M3/D		
<b>Control Point Name:</b>	PLANT - PROCESS EFFLUENT		
<b>Parameter Name:</b>	FLOW		

**MISA Industrial Wastewater  
Discharge**

<b>Company Code:</b>	0000130104	<b>Result Structure:</b>	MISA MONTHLY REPORTING
<b>Control Point Id:</b>	0700	<b>Param Reported As:</b>	AS CARBON
<b>Sample Date:</b>	2017/09	<b>Frequency:</b>	MONTHLY
<b>Regulation:</b>	MISA COMPLIANCE	<b>Sector:</b>	PETROLEUM REFINERIES
<b>Value:</b>	18.486	<b>Component Type:</b>	AVERAGE
<b>Unit Of Measure:</b>	KG/D		
<b>Control Point Name:</b>	PLANT - PROCESS EFFLUENT		
<b>Parameter Name:</b>	CARBON, DISSOLVED ORGANIC		

**MISA Industrial Wastewater  
Discharge**

<b>Company Code:</b>	0000130104	<b>Result Structure:</b>	MISA MONTHLY REPORTING
<b>Control Point Id:</b>	0700	<b>Param Reported As:</b>	NOT APPLICABLE
<b>Sample Date:</b>	2017/09	<b>Frequency:</b>	MONTHLY
<b>Regulation:</b>	MISA COMPLIANCE	<b>Sector:</b>	PETROLEUM REFINERIES
<b>Value:</b>	29	<b>Component Type:</b>	NUM. IN AVERAGE
<b>Unit Of Measure:</b>	M3/D		
<b>Control Point Name:</b>	PLANT - PROCESS EFFLUENT		
<b>Parameter Name:</b>	FLOW		

**MISA Industrial Wastewater  
Discharge**

<b>Company Code:</b>	0000130104	<b>Result Structure:</b>	MISA MONTHLY REPORTING
<b>Control Point Id:</b>	0700	<b>Param Reported As:</b>	AS PHENOL
<b>Sample Date:</b>	2017/09	<b>Frequency:</b>	MONTHLY
<b>Regulation:</b>	MISA COMPLIANCE	<b>Sector:</b>	PETROLEUM REFINERIES
<b>Value:</b>	0.008535	<b>Component Type:</b>	MAXIMUM
<b>Unit Of Measure:</b>	KG/D		
<b>Control Point Name:</b>	PLANT - PROCESS EFFLUENT		
<b>Parameter Name:</b>	PHENOLICS, UNFILTERED REACTIVE		

**MISA Industrial Wastewater  
Discharge**

**Company Code:** 0000130104  
**Control Point Id:** 0700  
**Sample Date:** 2017/09  
**Regulation:** MISA COMPLIANCE  
**Value:** 8.476  
**Unit Of Measure:** KG/D  
**Control Point Name:** PLANT - PROCESS EFFLUENT  
**Parameter Name:** RESIDUE, PARTICULATE

**Result Structure:** MISA MONTHLY REPORTING  
**Param Reported As:** NOT APPLICABLE  
**Frequency:** MONTHLY  
**Sector:** PETROLEUM REFINERIES  
**Component Type:** MAXIMUM

**MISA Industrial Wastewater**  
**Discharge**

**Company Code:** 0000130104  
**Control Point Id:** 0700  
**Sample Date:** 2017/09  
**Regulation:** MISA COMPLIANCE  
**Value:** 0.531  
**Unit Of Measure:** KG/D  
**Control Point Name:** PLANT - PROCESS EFFLUENT  
**Parameter Name:** RESIDUE,PART LOSS ON IGNIT.

**Result Structure:** MISA MONTHLY REPORTING  
**Param Reported As:** NOT APPLICABLE  
**Frequency:** MONTHLY  
**Sector:** PETROLEUM REFINERIES  
**Component Type:** MINIMUM

**MISA Industrial Wastewater**  
**Discharge**

**Company Code:** 0000130104  
**Control Point Id:** 0700  
**Sample Date:** 2017/09  
**Regulation:** MISA COMPLIANCE  
**Value:** 29  
**Unit Of Measure:** KG/D  
**Control Point Name:** PLANT - PROCESS EFFLUENT  
**Parameter Name:** RESIDUE,PART LOSS ON IGNIT.

**Result Structure:** MISA MONTHLY REPORTING  
**Param Reported As:** NOT APPLICABLE  
**Frequency:** MONTHLY  
**Sector:** PETROLEUM REFINERIES  
**Component Type:** NUM. IN AVERAGE

**MISA Industrial Wastewater**  
**Discharge**

**Company Code:** 0000130104  
**Control Point Id:** 0700  
**Sample Date:** 2017/09  
**Regulation:** MISA COMPLIANCE  
**Value:** 0.043229  
**Unit Of Measure:** KG/D  
**Control Point Name:** PLANT - PROCESS EFFLUENT  
**Parameter Name:** SULPHIDE, UNFILTERED REACTIVE

**Result Structure:** MISA MONTHLY REPORTING  
**Param Reported As:** AS SULPHIDE  
**Frequency:** MONTHLY  
**Sector:** PETROLEUM REFINERIES  
**Component Type:** AVERAGE

**MISA Industrial Wastewater**  
**Discharge**

**Company Code:** 0000130104  
**Control Point Id:** 0700  
**Sample Date:** 2017/10  
**Regulation:** MISA COMPLIANCE  
**Value:** 0  
**Unit Of Measure:** KG/D  
**Control Point Name:** PLANT - PROCESS EFFLUENT  
**Parameter Name:** AMMONIUM+AMMONIA, TOTAL FILTER.REAC

**Result Structure:** MISA MONTHLY REPORTING  
**Param Reported As:** AS NITROGEN  
**Frequency:** MONTHLY  
**Sector:** PETROLEUM REFINERIES  
**Component Type:** MAXIMUM

**MISA Industrial Wastewater**  
**Discharge**

**Company Code:** 0000130104  
**Control Point Id:** 0700  
**Sample Date:** 2017/10  
**Regulation:** MISA COMPLIANCE  
**Value:** 0  
**Unit Of Measure:** KG/D

**Result Structure:** MISA MONTHLY REPORTING  
**Param Reported As:** AS NITROGEN  
**Frequency:** MONTHLY  
**Sector:** PETROLEUM REFINERIES  
**Component Type:** MINIMUM

**Control Point Name:** PLANT - PROCESS EFFLUENT  
**Parameter Name:** AMMONIUM+AMMONIA, TOTAL FILTER.REAC

**MISA Industrial Wastewater Discharge**

<b>Company Code:</b>	0000130104	<b>Result Structure:</b>	MISA MONTHLY REPORTING
<b>Control Point Id:</b>	0700	<b>Param Reported As:</b>	AS CARBON
<b>Sample Date:</b>	2017/10	<b>Frequency:</b>	MONTHLY
<b>Regulation:</b>	MISA COMPLIANCE	<b>Sector:</b>	PETROLEUM REFINERIES
<b>Value:</b>	14.055	<b>Component Type:</b>	MINIMUM
<b>Unit Of Measure:</b>	KG/D		
<b>Control Point Name:</b>	PLANT - PROCESS EFFLUENT		
<b>Parameter Name:</b>	CARBON, DISSOLVED ORGANIC		

**MISA Industrial Wastewater Discharge**

<b>Company Code:</b>	0000130104	<b>Result Structure:</b>	MISA MONTHLY REPORTING
<b>Control Point Id:</b>	0700	<b>Param Reported As:</b>	AS PHENOL
<b>Sample Date:</b>	2017/10	<b>Frequency:</b>	MONTHLY
<b>Regulation:</b>	MISA COMPLIANCE	<b>Sector:</b>	PETROLEUM REFINERIES
<b>Value:</b>	0.0062571	<b>Component Type:</b>	AVERAGE
<b>Unit Of Measure:</b>	KG/D		
<b>Control Point Name:</b>	PLANT - PROCESS EFFLUENT		
<b>Parameter Name:</b>	PHENOLICS, UNFILTERED REACTIVE		

**MISA Industrial Wastewater Discharge**

<b>Company Code:</b>	0000130104	<b>Result Structure:</b>	MISA MONTHLY REPORTING
<b>Control Point Id:</b>	0700	<b>Param Reported As:</b>	NOT APPLICABLE
<b>Sample Date:</b>	2017/10	<b>Frequency:</b>	MONTHLY
<b>Regulation:</b>	MISA COMPLIANCE	<b>Sector:</b>	PETROLEUM REFINERIES
<b>Value:</b>	2.03	<b>Component Type:</b>	MINIMUM
<b>Unit Of Measure:</b>	KG/D		
<b>Control Point Name:</b>	PLANT - PROCESS EFFLUENT		
<b>Parameter Name:</b>	SOLVENT EXTRACTABLES		

**MISA Industrial Wastewater Discharge**

<b>Company Code:</b>	0000130104	<b>Result Structure:</b>	MISA MONTHLY REPORTING
<b>Control Point Id:</b>	0700	<b>Param Reported As:</b>	AS SULPHIDE
<b>Sample Date:</b>	2017/10	<b>Frequency:</b>	MONTHLY
<b>Regulation:</b>	MISA COMPLIANCE	<b>Sector:</b>	PETROLEUM REFINERIES
<b>Value:</b>	0.031577	<b>Component Type:</b>	MINIMUM
<b>Unit Of Measure:</b>	KG/D		
<b>Control Point Name:</b>	PLANT - PROCESS EFFLUENT		
<b>Parameter Name:</b>	SULPHIDE, UNFILTERED REACTIVE		

**MISA Industrial Wastewater Discharge**

<b>Company Code:</b>	0000130104	<b>Result Structure:</b>	MISA MONTHLY REPORTING
<b>Control Point Id:</b>	0700	<b>Param Reported As:</b>	AS PHOSPHORUS
<b>Sample Date:</b>	2017/08	<b>Frequency:</b>	MONTHLY
<b>Regulation:</b>	MISA COMPLIANCE	<b>Sector:</b>	PETROLEUM REFINERIES
<b>Value:</b>	1.5379	<b>Component Type:</b>	MAXIMUM
<b>Unit Of Measure:</b>	KG/D		
<b>Control Point Name:</b>	PLANT - PROCESS EFFLUENT		
<b>Parameter Name:</b>	PHOSPHORUS, UNFILTERED TOTAL		

**MISA Industrial Wastewater Discharge**



<b>Company Code:</b>	0000130104	<b>Result Structure:</b>	MISA MONTHLY REPORTING
<b>Control Point Id:</b>	0700	<b>Param Reported As:</b>	AS NITROGEN
<b>Sample Date:</b>	2017/11	<b>Frequency:</b>	MONTHLY
<b>Regulation:</b>	MISA COMPLIANCE	<b>Sector:</b>	PETROLEUM REFINERIES
<b>Value:</b>	17.415	<b>Component Type:</b>	MAXIMUM
<b>Unit Of Measure:</b>	KG/D		
<b>Control Point Name:</b>	PLANT - PROCESS EFFLUENT		
<b>Parameter Name:</b>	AMMONIUM+AMMONIA, TOTAL FILTER.REAC		

**MISA Industrial Wastewater Discharge**

<b>Company Code:</b>	0000130104	<b>Result Structure:</b>	MISA MONTHLY REPORTING
<b>Control Point Id:</b>	0700	<b>Param Reported As:</b>	AS PHOSPHORUS
<b>Sample Date:</b>	2017/11	<b>Frequency:</b>	MONTHLY
<b>Regulation:</b>	MISA COMPLIANCE	<b>Sector:</b>	PETROLEUM REFINERIES
<b>Value:</b>	2.0001	<b>Component Type:</b>	MAXIMUM
<b>Unit Of Measure:</b>	KG/D		
<b>Control Point Name:</b>	PLANT - PROCESS EFFLUENT		
<b>Parameter Name:</b>	PHOSPHORUS,UNFILTERED TOTAL		

**MISA Industrial Wastewater Discharge**

<b>Company Code:</b>	0000130104	<b>Result Structure:</b>	MISA MONTHLY REPORTING
<b>Control Point Id:</b>	0700	<b>Param Reported As:</b>	AS PHOSPHORUS
<b>Sample Date:</b>	2017/11	<b>Frequency:</b>	MONTHLY
<b>Regulation:</b>	MISA COMPLIANCE	<b>Sector:</b>	PETROLEUM REFINERIES
<b>Value:</b>	5	<b>Component Type:</b>	NUM. IN AVERAGE
<b>Unit Of Measure:</b>	KG/D		
<b>Control Point Name:</b>	PLANT - PROCESS EFFLUENT		
<b>Parameter Name:</b>	PHOSPHORUS,UNFILTERED TOTAL		

**MISA Industrial Wastewater Discharge**

<b>Company Code:</b>	0000130104	<b>Result Structure:</b>	MISA MONTHLY REPORTING
<b>Control Point Id:</b>	0700	<b>Param Reported As:</b>	NOT APPLICABLE
<b>Sample Date:</b>	2017/11	<b>Frequency:</b>	MONTHLY
<b>Regulation:</b>	MISA COMPLIANCE	<b>Sector:</b>	PETROLEUM REFINERIES
<b>Value:</b>	5	<b>Component Type:</b>	NUM. IN AVERAGE
<b>Unit Of Measure:</b>	KG/D		
<b>Control Point Name:</b>	PLANT - PROCESS EFFLUENT		
<b>Parameter Name:</b>	RESIDUE, PARTICULATE		

**MISA Industrial Wastewater Discharge**

<b>Company Code:</b>	0000130104	<b>Result Structure:</b>	MISA MONTHLY REPORTING
<b>Control Point Id:</b>	0700	<b>Param Reported As:</b>	NOT APPLICABLE
<b>Sample Date:</b>	2017/11	<b>Frequency:</b>	MONTHLY
<b>Regulation:</b>	MISA COMPLIANCE	<b>Sector:</b>	PETROLEUM REFINERIES
<b>Value:</b>	28	<b>Component Type:</b>	NUM. IN AVERAGE
<b>Unit Of Measure:</b>	KG/D		
<b>Control Point Name:</b>	PLANT - PROCESS EFFLUENT		
<b>Parameter Name:</b>	RESIDUE,PART LOSS ON IGNIT.		

**MISA Industrial Wastewater Discharge**

<b>Company Code:</b>	0000130104	<b>Result Structure:</b>	MISA MONTHLY REPORTING
<b>Control Point Id:</b>	0700	<b>Param Reported As:</b>	AS SULPHIDE
<b>Sample Date:</b>	2017/11	<b>Frequency:</b>	MONTHLY
<b>Regulation:</b>	MISA COMPLIANCE	<b>Sector:</b>	PETROLEUM REFINERIES
<b>Value:</b>	0.041229	<b>Component Type:</b>	AVERAGE

**Unit Of Measure:** KG/D  
**Control Point Name:** PLANT - PROCESS EFFLUENT  
**Parameter Name:** SULPHIDE, UNFILTERED REACTIVE

**MISA Industrial Wastewater**

**Discharge**

<b>Company Code:</b>	0000130104	<b>Result Structure:</b>	MISA MONTHLY REPORTING
<b>Control Point Id:</b>	0700	<b>Param Reported As:</b>	AS SULPHIDE
<b>Sample Date:</b>	2017/11	<b>Frequency:</b>	MONTHLY
<b>Regulation:</b>	MISA COMPLIANCE	<b>Sector:</b>	PETROLEUM REFINERIES
<b>Value:</b>	0.052437	<b>Component Type:</b>	MAXIMUM
<b>Unit Of Measure:</b>	KG/D		
<b>Control Point Name:</b>	PLANT - PROCESS EFFLUENT		
<b>Parameter Name:</b>	SULPHIDE, UNFILTERED REACTIVE		

**MISA Industrial Wastewater**

**Discharge**

<b>Company Code:</b>	0000130104	<b>Result Structure:</b>	MISA MONTHLY REPORTING
<b>Control Point Id:</b>	0700	<b>Param Reported As:</b>	AS NITROGEN
<b>Sample Date:</b>	2017/12	<b>Frequency:</b>	MONTHLY
<b>Regulation:</b>	MISA COMPLIANCE	<b>Sector:</b>	PETROLEUM REFINERIES
<b>Value:</b>	0	<b>Component Type:</b>	MINIMUM
<b>Unit Of Measure:</b>	KG/D		
<b>Control Point Name:</b>	PLANT - PROCESS EFFLUENT		
<b>Parameter Name:</b>	AMMONIUM+AMMONIA, TOTAL FILTER.REAC		

**MISA Industrial Wastewater**

**Discharge**

<b>Company Code:</b>	0000130104	<b>Result Structure:</b>	MISA MONTHLY REPORTING
<b>Control Point Id:</b>	0700	<b>Param Reported As:</b>	AS NITROGEN
<b>Sample Date:</b>	2017/12	<b>Frequency:</b>	MONTHLY
<b>Regulation:</b>	MISA COMPLIANCE	<b>Sector:</b>	PETROLEUM REFINERIES
<b>Value:</b>	4	<b>Component Type:</b>	NUM. IN AVERAGE
<b>Unit Of Measure:</b>	KG/D		
<b>Control Point Name:</b>	PLANT - PROCESS EFFLUENT		
<b>Parameter Name:</b>	AMMONIUM+AMMONIA, TOTAL FILTER.REAC		

**MISA Industrial Wastewater**

**Discharge**

<b>Company Code:</b>	0000130104	<b>Result Structure:</b>	MISA MONTHLY REPORTING
<b>Control Point Id:</b>	0700	<b>Param Reported As:</b>	NOT APPLICABLE
<b>Sample Date:</b>	2017/12	<b>Frequency:</b>	MONTHLY
<b>Regulation:</b>	MISA COMPLIANCE	<b>Sector:</b>	PETROLEUM REFINERIES
<b>Value:</b>	5525	<b>Component Type:</b>	MAXIMUM
<b>Unit Of Measure:</b>	M3/D		
<b>Control Point Name:</b>	PLANT - PROCESS EFFLUENT		
<b>Parameter Name:</b>	FLOW		

**MISA Industrial Wastewater**

**Discharge**

<b>Company Code:</b>	0000130104	<b>Result Structure:</b>	MISA MONTHLY REPORTING
<b>Control Point Id:</b>	0700	<b>Param Reported As:</b>	AS PHENOL
<b>Sample Date:</b>	2017/12	<b>Frequency:</b>	MONTHLY
<b>Regulation:</b>	MISA COMPLIANCE	<b>Sector:</b>	PETROLEUM REFINERIES
<b>Value:</b>	0.005525	<b>Component Type:</b>	MAXIMUM
<b>Unit Of Measure:</b>	KG/D		
<b>Control Point Name:</b>	PLANT - PROCESS EFFLUENT		
<b>Parameter Name:</b>	PHENOLICS, UNFILTERED REACTIVE		

**MISA Industrial Wastewater**

**Discharge**

**Company Code:** 0000130104  
**Control Point Id:** 0700  
**Sample Date:** 2017/12  
**Regulation:** MISA COMPLIANCE  
**Value:** 31  
**Unit Of Measure:** KG/D  
**Control Point Name:** PLANT - PROCESS EFFLUENT  
**Parameter Name:** RESIDUE,PART LOSS ON IGNIT.

**Result Structure:** MISA MONTHLY REPORTING  
**Param Reported As:** NOT APPLICABLE  
**Frequency:** MONTHLY  
**Sector:** PETROLEUM REFINERIES  
**Component Type:** NUM. IN AVERAGE

**MISA Industrial Wastewater  
Discharge**

**Company Code:** 0000130104  
**Control Point Id:** 0700  
**Sample Date:** 2017/12  
**Regulation:** MISA COMPLIANCE  
**Value:** 1.8611  
**Unit Of Measure:** KG/D  
**Control Point Name:** PLANT - PROCESS EFFLUENT  
**Parameter Name:** SOLVENT EXTRACTABLES

**Result Structure:** MISA MONTHLY REPORTING  
**Param Reported As:** NOT APPLICABLE  
**Frequency:** MONTHLY  
**Sector:** PETROLEUM REFINERIES  
**Component Type:** MINIMUM

**MISA Industrial Wastewater  
Discharge**

**Company Code:** 0000130104  
**Control Point Id:** 0800  
**Sample Date:** 2017/01  
**Regulation:** MISA COMPLIANCE  
**Value:** 0.014225  
**Unit Of Measure:** KG/D  
**Control Point Name:** PLANT - O.T.C.W.  
**Parameter Name:** BENZENE C6H6

**Result Structure:** MISA MONTHLY REPORTING  
**Param Reported As:** NOT APPLICABLE  
**Frequency:** MONTHLY  
**Sector:** PETROLEUM REFINERIES  
**Component Type:** MINIMUM

**MISA Industrial Wastewater  
Discharge**

**Company Code:** 0000130104  
**Control Point Id:** 0700  
**Sample Date:** 2017/09  
**Regulation:** MISA COMPLIANCE  
**Value:** 12.394  
**Unit Of Measure:** KG/D  
**Control Point Name:** PLANT - PROCESS EFFLUENT  
**Parameter Name:** CARBON, DISSOLVED ORGANIC

**Result Structure:** MISA MONTHLY REPORTING  
**Param Reported As:** AS CARBON  
**Frequency:** MONTHLY  
**Sector:** PETROLEUM REFINERIES  
**Component Type:** MINIMUM

**MISA Industrial Wastewater  
Discharge**

**Company Code:** 0000130104  
**Control Point Id:** 0700  
**Sample Date:** 2017/09  
**Regulation:** MISA COMPLIANCE  
**Value:** 4  
**Unit Of Measure:** KG/D  
**Control Point Name:** PLANT - PROCESS EFFLUENT  
**Parameter Name:** RESIDUE, PARTICULATE

**Result Structure:** MISA MONTHLY REPORTING  
**Param Reported As:** NOT APPLICABLE  
**Frequency:** MONTHLY  
**Sector:** PETROLEUM REFINERIES  
**Component Type:** NUM. IN AVERAGE

**MISA Industrial Wastewater  
Discharge**

**Company Code:** 0000130104  
**Control Point Id:** 0700  
**Sample Date:** 2017/09  
**Regulation:** MISA COMPLIANCE

**Result Structure:** MISA MONTHLY REPORTING  
**Param Reported As:** NOT APPLICABLE  
**Frequency:** MONTHLY  
**Sector:** PETROLEUM REFINERIES

**Value:** 3.9837  
**Unit Of Measure:** KG/D  
**Control Point Name:** PLANT - PROCESS EFFLUENT  
**Parameter Name:** SOLVENT EXTRACTABLES

**Component Type:** MAXIMUM

**MISA Industrial Wastewater  
Discharge**

**Company Code:** 0000130104  
**Control Point Id:** 0700  
**Sample Date:** 2017/10  
**Regulation:** MISA COMPLIANCE  
**Value:** 4  
**Unit Of Measure:** KG/D  
**Control Point Name:** PLANT - PROCESS EFFLUENT  
**Parameter Name:** SOLVENT EXTRACTABLES

**Result Structure:** MISA MONTHLY REPORTING  
**Param Reported As:** NOT APPLICABLE  
**Frequency:** MONTHLY  
**Sector:** PETROLEUM REFINERIES  
**Component Type:** NUM. IN AVERAGE

**MISA Industrial Wastewater  
Discharge**

**Company Code:** 0000130104  
**Control Point Id:** 0700  
**Sample Date:** 2017/10  
**Regulation:** MISA COMPLIANCE  
**Value:** 4  
**Unit Of Measure:** KG/D  
**Control Point Name:** PLANT - PROCESS EFFLUENT  
**Parameter Name:** SULPHIDE, UNFILTERED REACTIVE

**Result Structure:** MISA MONTHLY REPORTING  
**Param Reported As:** AS SULPHIDE  
**Frequency:** MONTHLY  
**Sector:** PETROLEUM REFINERIES  
**Component Type:** NUM. IN AVERAGE

**MISA Industrial Wastewater  
Discharge**

**Company Code:** 0000130104  
**Control Point Id:** 0700  
**Sample Date:** 2017/11  
**Regulation:** MISA COMPLIANCE  
**Value:** 26.236  
**Unit Of Measure:** KG/D  
**Control Point Name:** PLANT - PROCESS EFFLUENT  
**Parameter Name:** CARBON, DISSOLVED ORGANIC

**Result Structure:** MISA MONTHLY REPORTING  
**Param Reported As:** AS CARBON  
**Frequency:** MONTHLY  
**Sector:** PETROLEUM REFINERIES  
**Component Type:** MAXIMUM

**MISA Industrial Wastewater  
Discharge**

**Company Code:** 0000130104  
**Control Point Id:** 0700  
**Sample Date:** 2017/11  
**Regulation:** MISA COMPLIANCE  
**Value:** 9481  
**Unit Of Measure:** M3/D  
**Control Point Name:** PLANT - PROCESS EFFLUENT  
**Parameter Name:** FLOW

**Result Structure:** MISA MONTHLY REPORTING  
**Param Reported As:** NOT APPLICABLE  
**Frequency:** MONTHLY  
**Sector:** PETROLEUM REFINERIES  
**Component Type:** MAXIMUM

**MISA Industrial Wastewater  
Discharge**

**Company Code:** 0000130104  
**Control Point Id:** 0800  
**Sample Date:** 2017/01  
**Regulation:** MISA COMPLIANCE  
**Value:** 4  
**Unit Of Measure:** KG/D  
**Control Point Name:** PLANT - O.T.C.W.  
**Parameter Name:** BENZENE C6H6

**Result Structure:** MISA MONTHLY REPORTING  
**Param Reported As:** NOT APPLICABLE  
**Frequency:** MONTHLY  
**Sector:** PETROLEUM REFINERIES  
**Component Type:** NUM. IN AVERAGE

**MISA Industrial Wastewater**  
**Discharge**

**Company Code:** 0000130104  
**Control Point Id:** 0800  
**Sample Date:** 2017/01  
**Regulation:** MISA COMPLIANCE  
**Value:** 0.014386  
**Unit Of Measure:** KG/D  
**Control Point Name:** PLANT - O.T.C.W.  
**Parameter Name:** TOLUENE C7H8

**Result Structure:** MISA MONTHLY REPORTING  
**Param Reported As:** NOT APPLICABLE  
**Frequency:** MONTHLY  
**Sector:** PETROLEUM REFINERIES  
**Component Type:** AVERAGE

**MISA Industrial Wastewater**  
**Discharge**

**Company Code:** 0000130104  
**Control Point Id:** 0800  
**Sample Date:** 2017/02  
**Regulation:** MISA COMPLIANCE  
**Value:** 0.014882  
**Unit Of Measure:** KG/D  
**Control Point Name:** PLANT - O.T.C.W.  
**Parameter Name:** BENZENE C6H6

**Result Structure:** MISA MONTHLY REPORTING  
**Param Reported As:** NOT APPLICABLE  
**Frequency:** MONTHLY  
**Sector:** PETROLEUM REFINERIES  
**Component Type:** MAXIMUM

**MISA Industrial Wastewater**  
**Discharge**

**Company Code:** 0000130104  
**Control Point Id:** 0800  
**Sample Date:** 2017/02  
**Regulation:** MISA COMPLIANCE  
**Value:** 71768.7  
**Unit Of Measure:** M3/D  
**Control Point Name:** PLANT - O.T.C.W.  
**Parameter Name:** FLOW

**Result Structure:** MISA MONTHLY REPORTING  
**Param Reported As:** NOT APPLICABLE  
**Frequency:** MONTHLY  
**Sector:** PETROLEUM REFINERIES  
**Component Type:** AVERAGE

**MISA Industrial Wastewater**  
**Discharge**

**Company Code:** 0000130104  
**Control Point Id:** 0800  
**Sample Date:** 2017/02  
**Regulation:** MISA COMPLIANCE  
**Value:** 69773.9  
**Unit Of Measure:** M3/D  
**Control Point Name:** PLANT - O.T.C.W.  
**Parameter Name:** FLOW

**Result Structure:** MISA MONTHLY REPORTING  
**Param Reported As:** NOT APPLICABLE  
**Frequency:** MONTHLY  
**Sector:** PETROLEUM REFINERIES  
**Component Type:** MINIMUM

**MISA Industrial Wastewater**  
**Discharge**

**Company Code:** 0000130104  
**Control Point Id:** 0800  
**Sample Date:** 2017/03  
**Regulation:** MISA COMPLIANCE  
**Value:** 69820.6  
**Unit Of Measure:** M3/D  
**Control Point Name:** PLANT - O.T.C.W.  
**Parameter Name:** FLOW

**Result Structure:** MISA MONTHLY REPORTING  
**Param Reported As:** NOT APPLICABLE  
**Frequency:** MONTHLY  
**Sector:** PETROLEUM REFINERIES  
**Component Type:** AVERAGE

**MISA Industrial Wastewater**  
**Discharge**

**Company Code:** 0000130104  
**Control Point Id:** 0800  
**Sample Date:** 2017/03

**Result Structure:** MISA MONTHLY REPORTING  
**Param Reported As:** AS PHENOL  
**Frequency:** MONTHLY

<b>Regulation:</b>	MISA COMPLIANCE	<b>Sector:</b>	PETROLEUM REFINERIES
<b>Value:</b>	0.062808	<b>Component Type:</b>	MINIMUM
<b>Unit Of Measure:</b>	KG/D		
<b>Control Point Name:</b>	PLANT - O.T.C.W.		
<b>Parameter Name:</b>	PHENOLICS, UNFILTERED REACTIVE		

**MISA Industrial Wastewater Discharge**

<b>Company Code:</b>	0000130104	<b>Result Structure:</b>	MISA MONTHLY REPORTING
<b>Control Point Id:</b>	0800	<b>Param Reported As:</b>	NOT APPLICABLE
<b>Sample Date:</b>	2017/04	<b>Frequency:</b>	MONTHLY
<b>Regulation:</b>	MISA COMPLIANCE	<b>Sector:</b>	PETROLEUM REFINERIES
<b>Value:</b>	4	<b>Component Type:</b>	NUM. IN AVERAGE
<b>Unit Of Measure:</b>	KG/D		
<b>Control Point Name:</b>	PLANT - O.T.C.W.		
<b>Parameter Name:</b>	BENZENE C6H6		

**MISA Industrial Wastewater Discharge**

<b>Company Code:</b>	0000130104	<b>Result Structure:</b>	MISA MONTHLY REPORTING
<b>Control Point Id:</b>	0800	<b>Param Reported As:</b>	AS SULPHIDE
<b>Sample Date:</b>	2017/04	<b>Frequency:</b>	MONTHLY
<b>Regulation:</b>	MISA COMPLIANCE	<b>Sector:</b>	PETROLEUM REFINERIES
<b>Value:</b>	0.49909	<b>Component Type:</b>	AVERAGE
<b>Unit Of Measure:</b>	KG/D		
<b>Control Point Name:</b>	PLANT - O.T.C.W.		
<b>Parameter Name:</b>	SULPHIDE, UNFILTERED REACTIVE		

**MISA Industrial Wastewater Discharge**

<b>Company Code:</b>	0000130104	<b>Result Structure:</b>	MISA MONTHLY REPORTING
<b>Control Point Id:</b>	0700	<b>Param Reported As:</b>	AS CARBON
<b>Sample Date:</b>	2017/08	<b>Frequency:</b>	MONTHLY
<b>Regulation:</b>	MISA COMPLIANCE	<b>Sector:</b>	PETROLEUM REFINERIES
<b>Value:</b>	5	<b>Component Type:</b>	NUM. IN AVERAGE
<b>Unit Of Measure:</b>	KG/D		
<b>Control Point Name:</b>	PLANT - PROCESS EFFLUENT		
<b>Parameter Name:</b>	CARBON, DISSOLVED ORGANIC		

**MISA Industrial Wastewater Discharge**

<b>Company Code:</b>	0000130104	<b>Result Structure:</b>	MISA MONTHLY REPORTING
<b>Control Point Id:</b>	0700	<b>Param Reported As:</b>	NOT APPLICABLE
<b>Sample Date:</b>	2017/08	<b>Frequency:</b>	MONTHLY
<b>Regulation:</b>	MISA COMPLIANCE	<b>Sector:</b>	PETROLEUM REFINERIES
<b>Value:</b>	3770	<b>Component Type:</b>	MINIMUM
<b>Unit Of Measure:</b>	M3/D		
<b>Control Point Name:</b>	PLANT - PROCESS EFFLUENT		
<b>Parameter Name:</b>	FLOW		

**MISA Industrial Wastewater Discharge**

<b>Company Code:</b>	0000130104	<b>Result Structure:</b>	MISA MONTHLY REPORTING
<b>Control Point Id:</b>	0700	<b>Param Reported As:</b>	AS PHOSPHORUS
<b>Sample Date:</b>	2017/08	<b>Frequency:</b>	MONTHLY
<b>Regulation:</b>	MISA COMPLIANCE	<b>Sector:</b>	PETROLEUM REFINERIES
<b>Value:</b>	1.193	<b>Component Type:</b>	MINIMUM
<b>Unit Of Measure:</b>	KG/D		
<b>Control Point Name:</b>	PLANT - PROCESS EFFLUENT		
<b>Parameter Name:</b>	PHOSPHORUS, UNFILTERED TOTAL		

**MISA Industrial Wastewater  
Discharge**

<b>Company Code:</b>	0000130104	<b>Result Structure:</b>	MISA MONTHLY REPORTING
<b>Control Point Id:</b>	0700	<b>Param Reported As:</b>	AS PHOSPHORUS
<b>Sample Date:</b>	2017/08	<b>Frequency:</b>	MONTHLY
<b>Regulation:</b>	MISA COMPLIANCE	<b>Sector:</b>	PETROLEUM REFINERIES
<b>Value:</b>	5	<b>Component Type:</b>	NUM. IN AVERAGE
<b>Unit Of Measure:</b>	KG/D		
<b>Control Point Name:</b>	PLANT - PROCESS EFFLUENT		
<b>Parameter Name:</b>	PHOSPHORUS,UNFILTERED TOTAL		

**MISA Industrial Wastewater  
Discharge**

<b>Company Code:</b>	0000130104	<b>Result Structure:</b>	MISA MONTHLY REPORTING
<b>Control Point Id:</b>	0700	<b>Param Reported As:</b>	NOT APPLICABLE
<b>Sample Date:</b>	2017/08	<b>Frequency:</b>	MONTHLY
<b>Regulation:</b>	MISA COMPLIANCE	<b>Sector:</b>	PETROLEUM REFINERIES
<b>Value:</b>	5	<b>Component Type:</b>	NUM. IN AVERAGE
<b>Unit Of Measure:</b>	KG/D		
<b>Control Point Name:</b>	PLANT - PROCESS EFFLUENT		
<b>Parameter Name:</b>	SOLVENT EXTRACTABLES		

**MISA Industrial Wastewater  
Discharge**

<b>Company Code:</b>	0000130104	<b>Result Structure:</b>	MISA MONTHLY REPORTING
<b>Control Point Id:</b>	0700	<b>Param Reported As:</b>	NOT APPLICABLE
<b>Sample Date:</b>	2017/11	<b>Frequency:</b>	MONTHLY
<b>Regulation:</b>	MISA COMPLIANCE	<b>Sector:</b>	PETROLEUM REFINERIES
<b>Value:</b>	3.753	<b>Component Type:</b>	MINIMUM
<b>Unit Of Measure:</b>	KG/D		
<b>Control Point Name:</b>	PLANT - PROCESS EFFLUENT		
<b>Parameter Name:</b>	RESIDUE,PART LOSS ON IGNIT.		

**MISA Industrial Wastewater  
Discharge**

<b>Company Code:</b>	0000130104	<b>Result Structure:</b>	MISA MONTHLY REPORTING
<b>Control Point Id:</b>	0700	<b>Param Reported As:</b>	NOT APPLICABLE
<b>Sample Date:</b>	2017/11	<b>Frequency:</b>	MONTHLY
<b>Regulation:</b>	MISA COMPLIANCE	<b>Sector:</b>	PETROLEUM REFINERIES
<b>Value:</b>	4.5568	<b>Component Type:</b>	AVERAGE
<b>Unit Of Measure:</b>	KG/D		
<b>Control Point Name:</b>	PLANT - PROCESS EFFLUENT		
<b>Parameter Name:</b>	SOLVENT EXTRACTABLES		

**MISA Industrial Wastewater  
Discharge**

<b>Company Code:</b>	0000130104	<b>Result Structure:</b>	MISA MONTHLY REPORTING
<b>Control Point Id:</b>	0700	<b>Param Reported As:</b>	NOT APPLICABLE
<b>Sample Date:</b>	2017/12	<b>Frequency:</b>	MONTHLY
<b>Regulation:</b>	MISA COMPLIANCE	<b>Sector:</b>	PETROLEUM REFINERIES
<b>Value:</b>	4.9346	<b>Component Type:</b>	AVERAGE
<b>Unit Of Measure:</b>	KG/D		
<b>Control Point Name:</b>	PLANT - PROCESS EFFLUENT		
<b>Parameter Name:</b>	RESIDUE,PART LOSS ON IGNIT.		

**MISA Industrial Wastewater  
Discharge**

<b>Company Code:</b>	0000130104	<b>Result Structure:</b>	MISA MONTHLY REPORTING
<b>Control Point Id:</b>	0700	<b>Param Reported As:</b>	AS SULPHIDE



<b>Sample Date:</b>	2017/12	<b>Frequency:</b>	MONTHLY
<b>Regulation:</b>	MISA COMPLIANCE	<b>Sector:</b>	PETROLEUM REFINERIES
<b>Value:</b>	4	<b>Component Type:</b>	NUM. IN AVERAGE
<b>Unit Of Measure:</b>	KG/D		
<b>Control Point Name:</b>	PLANT - PROCESS EFFLUENT		
<b>Parameter Name:</b>	SULPHIDE, UNFILTERED REACTIVE		

**MISA Industrial Wastewater**  
**Discharge**

<b>Company Code:</b>	0000130104	<b>Result Structure:</b>	MISA MONTHLY REPORTING
<b>Control Point Id:</b>	0800	<b>Param Reported As:</b>	AS PHENOL
<b>Sample Date:</b>	2017/01	<b>Frequency:</b>	MONTHLY
<b>Regulation:</b>	MISA COMPLIANCE	<b>Sector:</b>	PETROLEUM REFINERIES
<b>Value:</b>	0.072877	<b>Component Type:</b>	MAXIMUM
<b>Unit Of Measure:</b>	KG/D		
<b>Control Point Name:</b>	PLANT - O.T.C.W.		
<b>Parameter Name:</b>	PHENOLICS, UNFILTERED REACTIVE		

**MISA Industrial Wastewater**  
**Discharge**

<b>Company Code:</b>	0000130104	<b>Result Structure:</b>	MISA MONTHLY REPORTING
<b>Control Point Id:</b>	0800	<b>Param Reported As:</b>	AS SULPHIDE
<b>Sample Date:</b>	2017/02	<b>Frequency:</b>	MONTHLY
<b>Regulation:</b>	MISA COMPLIANCE	<b>Sector:</b>	PETROLEUM REFINERIES
<b>Value:</b>	4	<b>Component Type:</b>	NUM. IN AVERAGE
<b>Unit Of Measure:</b>	KG/D		
<b>Control Point Name:</b>	PLANT - O.T.C.W.		
<b>Parameter Name:</b>	SULPHIDE, UNFILTERED REACTIVE		

**MISA Industrial Wastewater**  
**Discharge**

<b>Company Code:</b>	0000130104	<b>Result Structure:</b>	MISA MONTHLY REPORTING
<b>Control Point Id:</b>	0800	<b>Param Reported As:</b>	NOT APPLICABLE
<b>Sample Date:</b>	2017/02	<b>Frequency:</b>	MONTHLY
<b>Regulation:</b>	MISA COMPLIANCE	<b>Sector:</b>	PETROLEUM REFINERIES
<b>Value:</b>	0.014882	<b>Component Type:</b>	MAXIMUM
<b>Unit Of Measure:</b>	KG/D		
<b>Control Point Name:</b>	PLANT - O.T.C.W.		
<b>Parameter Name:</b>	TOLUENE C7H8		

**MISA Industrial Wastewater**  
**Discharge**

<b>Company Code:</b>	0000130104	<b>Result Structure:</b>	MISA MONTHLY REPORTING
<b>Control Point Id:</b>	0800	<b>Param Reported As:</b>	NOT APPLICABLE
<b>Sample Date:</b>	2017/05	<b>Frequency:</b>	MONTHLY
<b>Regulation:</b>	MISA COMPLIANCE	<b>Sector:</b>	PETROLEUM REFINERIES
<b>Value:</b>	0.015295	<b>Component Type:</b>	MAXIMUM
<b>Unit Of Measure:</b>	KG/D		
<b>Control Point Name:</b>	PLANT - O.T.C.W.		
<b>Parameter Name:</b>	BENZENE C6H6		

**MISA Industrial Wastewater**  
**Discharge**

<b>Company Code:</b>	0000130104	<b>Result Structure:</b>	MISA MONTHLY REPORTING
<b>Control Point Id:</b>	0800	<b>Param Reported As:</b>	NOT APPLICABLE
<b>Sample Date:</b>	2017/05	<b>Frequency:</b>	MONTHLY
<b>Regulation:</b>	MISA COMPLIANCE	<b>Sector:</b>	PETROLEUM REFINERIES
<b>Value:</b>	72094.6	<b>Component Type:</b>	AVERAGE
<b>Unit Of Measure:</b>	M3/D		
<b>Control Point Name:</b>	PLANT - O.T.C.W.		
<b>Parameter Name:</b>	FLOW		

**MISA Industrial Wastewater**  
**Discharge**

<b>Company Code:</b>	0000130104	<b>Result Structure:</b>	MISA MONTHLY REPORTING
<b>Control Point Id:</b>	0800	<b>Param Reported As:</b>	AS SULPHIDE
<b>Sample Date:</b>	2017/05	<b>Frequency:</b>	MONTHLY
<b>Regulation:</b>	MISA COMPLIANCE	<b>Sector:</b>	PETROLEUM REFINERIES
<b>Value:</b>	5	<b>Component Type:</b>	NUM. IN AVERAGE
<b>Unit Of Measure:</b>	KG/D		
<b>Control Point Name:</b>	PLANT - O.T.C.W.		
<b>Parameter Name:</b>	SULPHIDE, UNFILTERED REACTIVE		

**MISA Industrial Wastewater**  
**Discharge**

<b>Company Code:</b>	0000130104	<b>Result Structure:</b>	MISA MONTHLY REPORTING
<b>Control Point Id:</b>	0800	<b>Param Reported As:</b>	NOT APPLICABLE
<b>Sample Date:</b>	2017/06	<b>Frequency:</b>	MONTHLY
<b>Regulation:</b>	MISA COMPLIANCE	<b>Sector:</b>	PETROLEUM REFINERIES
<b>Value:</b>	0.014215	<b>Component Type:</b>	MAXIMUM
<b>Unit Of Measure:</b>	KG/D		
<b>Control Point Name:</b>	PLANT - O.T.C.W.		
<b>Parameter Name:</b>	BENZENE C6H6		

**MISA Industrial Wastewater**  
**Discharge**

<b>Company Code:</b>	0000130104	<b>Result Structure:</b>	MISA MONTHLY REPORTING
<b>Control Point Id:</b>	0800	<b>Param Reported As:</b>	NOT APPLICABLE
<b>Sample Date:</b>	2017/06	<b>Frequency:</b>	MONTHLY
<b>Regulation:</b>	MISA COMPLIANCE	<b>Sector:</b>	PETROLEUM REFINERIES
<b>Value:</b>	0.013765	<b>Component Type:</b>	MINIMUM
<b>Unit Of Measure:</b>	KG/D		
<b>Control Point Name:</b>	PLANT - O.T.C.W.		
<b>Parameter Name:</b>	BENZENE C6H6		

**MISA Industrial Wastewater**  
**Discharge**

<b>Company Code:</b>	0000130104	<b>Result Structure:</b>	MISA MONTHLY REPORTING
<b>Control Point Id:</b>	0800	<b>Param Reported As:</b>	NOT APPLICABLE
<b>Sample Date:</b>	2017/06	<b>Frequency:</b>	MONTHLY
<b>Regulation:</b>	MISA COMPLIANCE	<b>Sector:</b>	PETROLEUM REFINERIES
<b>Value:</b>	68823.8	<b>Component Type:</b>	MINIMUM
<b>Unit Of Measure:</b>	M3/D		
<b>Control Point Name:</b>	PLANT - O.T.C.W.		
<b>Parameter Name:</b>	FLOW		

**MISA Industrial Wastewater**  
**Discharge**

<b>Company Code:</b>	0000130104	<b>Result Structure:</b>	MISA MONTHLY REPORTING
<b>Control Point Id:</b>	0800	<b>Param Reported As:</b>	AS SULPHIDE
<b>Sample Date:</b>	2017/06	<b>Frequency:</b>	MONTHLY
<b>Regulation:</b>	MISA COMPLIANCE	<b>Sector:</b>	PETROLEUM REFINERIES
<b>Value:</b>	0.49754	<b>Component Type:</b>	MAXIMUM
<b>Unit Of Measure:</b>	KG/D		
<b>Control Point Name:</b>	PLANT - O.T.C.W.		
<b>Parameter Name:</b>	SULPHIDE, UNFILTERED REACTIVE		

**MISA Industrial Wastewater**  
**Discharge**

<b>Company Code:</b>	0000130104	<b>Result Structure:</b>	MISA MONTHLY REPORTING
----------------------	------------	--------------------------	------------------------

**Control Point Id:** 0800  
**Sample Date:** 2017/06  
**Regulation:** MISA COMPLIANCE  
**Value:** 0.013765  
**Unit Of Measure:** KG/D  
**Control Point Name:** PLANT - O.T.C.W.  
**Parameter Name:** TOLUENE C7H8

**Param Reported As:** NOT APPLICABLE  
**Frequency:** MONTHLY  
**Sector:** PETROLEUM REFINERIES  
**Component Type:** MINIMUM

**MISA Industrial Wastewater Discharge**

**Company Code:** 0000130104  
**Control Point Id:** 0700  
**Sample Date:** 2017/09  
**Regulation:** MISA COMPLIANCE  
**Value:** 23.733  
**Unit Of Measure:** KG/D  
**Control Point Name:** PLANT - PROCESS EFFLUENT  
**Parameter Name:** CARBON, DISSOLVED ORGANIC

**Result Structure:** MISA MONTHLY REPORTING  
**Param Reported As:** AS CARBON  
**Frequency:** MONTHLY  
**Sector:** PETROLEUM REFINERIES  
**Component Type:** MAXIMUM

**MISA Industrial Wastewater Discharge**

**Company Code:** 0000130104  
**Control Point Id:** 0700  
**Sample Date:** 2017/09  
**Regulation:** MISA COMPLIANCE  
**Value:** 4.767  
**Unit Of Measure:** KG/D  
**Control Point Name:** PLANT - PROCESS EFFLUENT  
**Parameter Name:** RESIDUE, PARTICULATE

**Result Structure:** MISA MONTHLY REPORTING  
**Param Reported As:** NOT APPLICABLE  
**Frequency:** MONTHLY  
**Sector:** PETROLEUM REFINERIES  
**Component Type:** MINIMUM

**MISA Industrial Wastewater Discharge**

**Company Code:** 0000130104  
**Control Point Id:** 0700  
**Sample Date:** 2017/09  
**Regulation:** MISA COMPLIANCE  
**Value:** 6.1697  
**Unit Of Measure:** KG/D  
**Control Point Name:** PLANT - PROCESS EFFLUENT  
**Parameter Name:** RESIDUE,PART LOSS ON IGNIT.

**Result Structure:** MISA MONTHLY REPORTING  
**Param Reported As:** NOT APPLICABLE  
**Frequency:** MONTHLY  
**Sector:** PETROLEUM REFINERIES  
**Component Type:** AVERAGE

**MISA Industrial Wastewater Discharge**

**Company Code:** 0000130104  
**Control Point Id:** 0700  
**Sample Date:** 2017/09  
**Regulation:** MISA COMPLIANCE  
**Value:** 3.1233  
**Unit Of Measure:** KG/D  
**Control Point Name:** PLANT - PROCESS EFFLUENT  
**Parameter Name:** SOLVENT EXTRACTABLES

**Result Structure:** MISA MONTHLY REPORTING  
**Param Reported As:** NOT APPLICABLE  
**Frequency:** MONTHLY  
**Sector:** PETROLEUM REFINERIES  
**Component Type:** AVERAGE

**MISA Industrial Wastewater Discharge**

**Company Code:** 0000130104  
**Control Point Id:** 0700  
**Sample Date:** 2017/09  
**Regulation:** MISA COMPLIANCE  
**Value:** 0.033369  
**Unit Of Measure:** KG/D  
**Control Point Name:** PLANT - PROCESS EFFLUENT

**Result Structure:** MISA MONTHLY REPORTING  
**Param Reported As:** AS SULPHIDE  
**Frequency:** MONTHLY  
**Sector:** PETROLEUM REFINERIES  
**Component Type:** MINIMUM

**Parameter Name:** SULPHIDE, UNFILTERED REACTIVE

**MISA Industrial Wastewater  
Discharge**

<b>Company Code:</b>	0000130104	<b>Result Structure:</b>	MISA MONTHLY REPORTING
<b>Control Point Id:</b>	0700	<b>Param Reported As:</b>	AS NITROGEN
<b>Sample Date:</b>	2017/10	<b>Frequency:</b>	MONTHLY
<b>Regulation:</b>	MISA COMPLIANCE	<b>Sector:</b>	PETROLEUM REFINERIES
<b>Value:</b>	0	<b>Component Type:</b>	AVERAGE
<b>Unit Of Measure:</b>	KG/D		
<b>Control Point Name:</b>	PLANT - PROCESS EFFLUENT		
<b>Parameter Name:</b>	AMMONIUM+AMMONIA, TOTAL FILTER.REAC		

**MISA Industrial Wastewater  
Discharge**

<b>Company Code:</b>	0000130104	<b>Result Structure:</b>	MISA MONTHLY REPORTING
<b>Control Point Id:</b>	0700	<b>Param Reported As:</b>	NOT APPLICABLE
<b>Sample Date:</b>	2017/10	<b>Frequency:</b>	MONTHLY
<b>Regulation:</b>	MISA COMPLIANCE	<b>Sector:</b>	PETROLEUM REFINERIES
<b>Value:</b>	3642	<b>Component Type:</b>	MINIMUM
<b>Unit Of Measure:</b>	M3/D		
<b>Control Point Name:</b>	PLANT - PROCESS EFFLUENT		
<b>Parameter Name:</b>	FLOW		

**MISA Industrial Wastewater  
Discharge**

<b>Company Code:</b>	0000130104	<b>Result Structure:</b>	MISA MONTHLY REPORTING
<b>Control Point Id:</b>	0700	<b>Param Reported As:</b>	AS PHENOL
<b>Sample Date:</b>	2017/10	<b>Frequency:</b>	MONTHLY
<b>Regulation:</b>	MISA COMPLIANCE	<b>Sector:</b>	PETROLEUM REFINERIES
<b>Value:</b>	31	<b>Component Type:</b>	NUM. IN AVERAGE
<b>Unit Of Measure:</b>	KG/D		
<b>Control Point Name:</b>	PLANT - PROCESS EFFLUENT		
<b>Parameter Name:</b>	PHENOLICS, UNFILTERED REACTIVE		

**MISA Industrial Wastewater  
Discharge**

<b>Company Code:</b>	0000130104	<b>Result Structure:</b>	MISA MONTHLY REPORTING
<b>Control Point Id:</b>	0700	<b>Param Reported As:</b>	NOT APPLICABLE
<b>Sample Date:</b>	2017/10	<b>Frequency:</b>	MONTHLY
<b>Regulation:</b>	MISA COMPLIANCE	<b>Sector:</b>	PETROLEUM REFINERIES
<b>Value:</b>	3.5151	<b>Component Type:</b>	AVERAGE
<b>Unit Of Measure:</b>	KG/D		
<b>Control Point Name:</b>	PLANT - PROCESS EFFLUENT		
<b>Parameter Name:</b>	SOLVENT EXTRACTABLES		

**MISA Industrial Wastewater  
Discharge**

<b>Company Code:</b>	0000130104	<b>Result Structure:</b>	MISA MONTHLY REPORTING
<b>Control Point Id:</b>	0700	<b>Param Reported As:</b>	AS SULPHIDE
<b>Sample Date:</b>	2017/10	<b>Frequency:</b>	MONTHLY
<b>Regulation:</b>	MISA COMPLIANCE	<b>Sector:</b>	PETROLEUM REFINERIES
<b>Value:</b>	0.042231	<b>Component Type:</b>	AVERAGE
<b>Unit Of Measure:</b>	KG/D		
<b>Control Point Name:</b>	PLANT - PROCESS EFFLUENT		
<b>Parameter Name:</b>	SULPHIDE, UNFILTERED REACTIVE		

**MISA Industrial Wastewater  
Discharge**

<b>Company Code:</b>	0000130104	<b>Result Structure:</b>	MISA MONTHLY REPORTING
<b>Control Point Id:</b>	0800	<b>Param Reported As:</b>	NOT APPLICABLE
<b>Sample Date:</b>	2017/02	<b>Frequency:</b>	MONTHLY
<b>Regulation:</b>	MISA COMPLIANCE	<b>Sector:</b>	PETROLEUM REFINERIES
<b>Value:</b>	4	<b>Component Type:</b>	NUM. IN AVERAGE
<b>Unit Of Measure:</b>	KG/D		
<b>Control Point Name:</b>	PLANT - O.T.C.W.		
<b>Parameter Name:</b>	TOLUENE C7H8		

**MISA Industrial Wastewater**

**Discharge**

<b>Company Code:</b>	0000130104	<b>Result Structure:</b>	MISA MONTHLY REPORTING
<b>Control Point Id:</b>	0800	<b>Param Reported As:</b>	AS SULPHIDE
<b>Sample Date:</b>	2017/03	<b>Frequency:</b>	MONTHLY
<b>Regulation:</b>	MISA COMPLIANCE	<b>Sector:</b>	PETROLEUM REFINERIES
<b>Value:</b>	0.51265	<b>Component Type:</b>	MAXIMUM
<b>Unit Of Measure:</b>	KG/D		
<b>Control Point Name:</b>	PLANT - O.T.C.W.		
<b>Parameter Name:</b>	SULPHIDE, UNFILTERED REACTIVE		

**MISA Industrial Wastewater**

**Discharge**

<b>Company Code:</b>	0000130104	<b>Result Structure:</b>	MISA MONTHLY REPORTING
<b>Control Point Id:</b>	0800	<b>Param Reported As:</b>	AS PHENOL
<b>Sample Date:</b>	2017/05	<b>Frequency:</b>	MONTHLY
<b>Regulation:</b>	MISA COMPLIANCE	<b>Sector:</b>	PETROLEUM REFINERIES
<b>Value:</b>	5	<b>Component Type:</b>	NUM. IN AVERAGE
<b>Unit Of Measure:</b>	KG/D		
<b>Control Point Name:</b>	PLANT - O.T.C.W.		
<b>Parameter Name:</b>	PHENOLICS, UNFILTERED REACTIVE		

**MISA Industrial Wastewater**

**Discharge**

<b>Company Code:</b>	0000130104	<b>Result Structure:</b>	MISA MONTHLY REPORTING
<b>Control Point Id:</b>	0800	<b>Param Reported As:</b>	AS SULPHIDE
<b>Sample Date:</b>	2017/06	<b>Frequency:</b>	MONTHLY
<b>Regulation:</b>	MISA COMPLIANCE	<b>Sector:</b>	PETROLEUM REFINERIES
<b>Value:</b>	0.4916	<b>Component Type:</b>	AVERAGE
<b>Unit Of Measure:</b>	KG/D		
<b>Control Point Name:</b>	PLANT - O.T.C.W.		
<b>Parameter Name:</b>	SULPHIDE, UNFILTERED REACTIVE		

**MISA Industrial Wastewater**

**Discharge**

<b>Company Code:</b>	0000130104	<b>Result Structure:</b>	MISA MONTHLY REPORTING
<b>Control Point Id:</b>	0700	<b>Param Reported As:</b>	AS NITROGEN
<b>Sample Date:</b>	2017/01	<b>Frequency:</b>	MONTHLY
<b>Regulation:</b>	MISA COMPLIANCE	<b>Sector:</b>	PETROLEUM REFINERIES
<b>Value:</b>	0	<b>Component Type:</b>	MINIMUM
<b>Unit Of Measure:</b>	KG/D		
<b>Control Point Name:</b>	PLANT - PROCESS EFFLUENT		
<b>Parameter Name:</b>	AMMONIUM+AMMONIA, TOTAL FILTER.REAC		

**MISA Industrial Wastewater**

**Discharge**

<b>Company Code:</b>	0000130104	<b>Result Structure:</b>	MISA MONTHLY REPORTING
<b>Control Point Id:</b>	0700	<b>Param Reported As:</b>	AS CARBON
<b>Sample Date:</b>	2017/01	<b>Frequency:</b>	MONTHLY
<b>Regulation:</b>	MISA COMPLIANCE	<b>Sector:</b>	PETROLEUM REFINERIES
<b>Value:</b>	22.721	<b>Component Type:</b>	MINIMUM
<b>Unit Of Measure:</b>	KG/D		

**Control Point Name:** PLANT - PROCESS EFFLUENT  
**Parameter Name:** CARBON, DISSOLVED ORGANIC

**MISA Industrial Wastewater Discharge**

<b>Company Code:</b>	0000130104	<b>Result Structure:</b>	MISA MONTHLY REPORTING
<b>Control Point Id:</b>	0700	<b>Param Reported As:</b>	AS PHOSPHORUS
<b>Sample Date:</b>	2017/01	<b>Frequency:</b>	MONTHLY
<b>Regulation:</b>	MISA COMPLIANCE	<b>Sector:</b>	PETROLEUM REFINERIES
<b>Value:</b>	0.98751	<b>Component Type:</b>	MAXIMUM
<b>Unit Of Measure:</b>	KG/D		
<b>Control Point Name:</b>	PLANT - PROCESS EFFLUENT		
<b>Parameter Name:</b>	PHOSPHORUS, UNFILTERED TOTAL		

**MISA Industrial Wastewater Discharge**

<b>Company Code:</b>	0000130104	<b>Result Structure:</b>	MISA MONTHLY REPORTING
<b>Control Point Id:</b>	0700	<b>Param Reported As:</b>	NOT APPLICABLE
<b>Sample Date:</b>	2017/01	<b>Frequency:</b>	MONTHLY
<b>Regulation:</b>	MISA COMPLIANCE	<b>Sector:</b>	PETROLEUM REFINERIES
<b>Value:</b>	7.729	<b>Component Type:</b>	MINIMUM
<b>Unit Of Measure:</b>	KG/D		
<b>Control Point Name:</b>	PLANT - PROCESS EFFLUENT		
<b>Parameter Name:</b>	RESIDUE, PARTICULATE		

**MISA Industrial Wastewater Discharge**

<b>Company Code:</b>	0000130104	<b>Result Structure:</b>	MISA MONTHLY REPORTING
<b>Control Point Id:</b>	0800	<b>Param Reported As:</b>	NOT APPLICABLE
<b>Sample Date:</b>	2017/07	<b>Frequency:</b>	MONTHLY
<b>Regulation:</b>	MISA COMPLIANCE	<b>Sector:</b>	PETROLEUM REFINERIES
<b>Value:</b>	0.014101	<b>Component Type:</b>	MINIMUM
<b>Unit Of Measure:</b>	KG/D		
<b>Control Point Name:</b>	PLANT - O.T.C.W.		
<b>Parameter Name:</b>	BENZENE C6H6		

**MISA Industrial Wastewater Discharge**

<b>Company Code:</b>	0000130104	<b>Result Structure:</b>	MISA MONTHLY REPORTING
<b>Control Point Id:</b>	0800	<b>Param Reported As:</b>	NOT APPLICABLE
<b>Sample Date:</b>	2017/07	<b>Frequency:</b>	MONTHLY
<b>Regulation:</b>	MISA COMPLIANCE	<b>Sector:</b>	PETROLEUM REFINERIES
<b>Value:</b>	0.015056	<b>Component Type:</b>	MAXIMUM
<b>Unit Of Measure:</b>	KG/D		
<b>Control Point Name:</b>	PLANT - O.T.C.W.		
<b>Parameter Name:</b>	TOLUENE C7H8		

**MISA Industrial Wastewater Discharge**

<b>Company Code:</b>	0000130104	<b>Result Structure:</b>	MISA MONTHLY REPORTING
<b>Control Point Id:</b>	0700	<b>Param Reported As:</b>	AS SULPHIDE
<b>Sample Date:</b>	2017/01	<b>Frequency:</b>	MONTHLY
<b>Regulation:</b>	MISA COMPLIANCE	<b>Sector:</b>	PETROLEUM REFINERIES
<b>Value:</b>	0.061201	<b>Component Type:</b>	AVERAGE
<b>Unit Of Measure:</b>	KG/D		
<b>Control Point Name:</b>	PLANT - PROCESS EFFLUENT		
<b>Parameter Name:</b>	SULPHIDE, UNFILTERED REACTIVE		

**MISA Industrial Wastewater Discharge**

**Company Code:** 0000130104  
**Control Point Id:** 0700  
**Sample Date:** 2017/02  
**Regulation:** MISA COMPLIANCE  
**Value:** 4  
**Unit Of Measure:** KG/D  
**Control Point Name:** PLANT - PROCESS EFFLUENT  
**Parameter Name:** CARBON, DISSOLVED ORGANIC

**Result Structure:** MISA MONTHLY REPORTING  
**Param Reported As:** AS CARBON  
**Frequency:** MONTHLY  
**Sector:** PETROLEUM REFINERIES  
**Component Type:** NUM. IN AVERAGE

**MISA Industrial Wastewater Discharge**

**Company Code:** 0000130104  
**Control Point Id:** 0700  
**Sample Date:** 2017/02  
**Regulation:** MISA COMPLIANCE  
**Value:** 3532  
**Unit Of Measure:** M3/D  
**Control Point Name:** PLANT - PROCESS EFFLUENT  
**Parameter Name:** FLOW

**Result Structure:** MISA MONTHLY REPORTING  
**Param Reported As:** NOT APPLICABLE  
**Frequency:** MONTHLY  
**Sector:** PETROLEUM REFINERIES  
**Component Type:** MINIMUM

**MISA Industrial Wastewater Discharge**

**Company Code:** 0000130104  
**Control Point Id:** 0700  
**Sample Date:** 2017/02  
**Regulation:** MISA COMPLIANCE  
**Value:** 0.0073118  
**Unit Of Measure:** KG/D  
**Control Point Name:** PLANT - PROCESS EFFLUENT  
**Parameter Name:** PHENOLICS, UNFILTERED REACTIVE

**Result Structure:** MISA MONTHLY REPORTING  
**Param Reported As:** AS PHENOL  
**Frequency:** MONTHLY  
**Sector:** PETROLEUM REFINERIES  
**Component Type:** AVERAGE

**MISA Industrial Wastewater Discharge**

**Company Code:** 0000130104  
**Control Point Id:** 0800  
**Sample Date:** 2017/09  
**Regulation:** MISA COMPLIANCE  
**Value:** 0.51767  
**Unit Of Measure:** KG/D  
**Control Point Name:** PLANT - O.T.C.W.  
**Parameter Name:** SULPHIDE, UNFILTERED REACTIVE

**Result Structure:** MISA MONTHLY REPORTING  
**Param Reported As:** AS SULPHIDE  
**Frequency:** MONTHLY  
**Sector:** PETROLEUM REFINERIES  
**Component Type:** MAXIMUM

**MISA Industrial Wastewater Discharge**

**Company Code:** 0000130104  
**Control Point Id:** 0800  
**Sample Date:** 2017/10  
**Regulation:** MISA COMPLIANCE  
**Value:** 0.012716  
**Unit Of Measure:** KG/D  
**Control Point Name:** PLANT - O.T.C.W.  
**Parameter Name:** BENZENE C6H6

**Result Structure:** MISA MONTHLY REPORTING  
**Param Reported As:** NOT APPLICABLE  
**Frequency:** MONTHLY  
**Sector:** PETROLEUM REFINERIES  
**Component Type:** AVERAGE

**MISA Industrial Wastewater Discharge**

**Company Code:** 0000130104  
**Control Point Id:** 0800  
**Sample Date:** 2017/10  
**Regulation:** MISA COMPLIANCE  
**Value:** 4

**Result Structure:** MISA MONTHLY REPORTING  
**Param Reported As:** NOT APPLICABLE  
**Frequency:** MONTHLY  
**Sector:** PETROLEUM REFINERIES  
**Component Type:** NUM. IN AVERAGE



**Unit Of Measure:** KG/D  
**Control Point Name:** PLANT - O.T.C.W.  
**Parameter Name:** BENZENE C6H6

**MISA Industrial Wastewater**

**Discharge**

<b>Company Code:</b>	0000130104	<b>Result Structure:</b>	MISA MONTHLY REPORTING
<b>Control Point Id:</b>	0700	<b>Param Reported As:</b>	AS CARBON
<b>Sample Date:</b>	2017/11	<b>Frequency:</b>	MONTHLY
<b>Regulation:</b>	MISA COMPLIANCE	<b>Sector:</b>	PETROLEUM REFINERIES
<b>Value:</b>	23.888	<b>Component Type:</b>	AVERAGE
<b>Unit Of Measure:</b>	KG/D		
<b>Control Point Name:</b>	PLANT - PROCESS EFFLUENT		
<b>Parameter Name:</b>	CARBON, DISSOLVED ORGANIC		

**MISA Industrial Wastewater**

**Discharge**

<b>Company Code:</b>	0000130104	<b>Result Structure:</b>	MISA MONTHLY REPORTING
<b>Control Point Id:</b>	0700	<b>Param Reported As:</b>	AS PHENOL
<b>Sample Date:</b>	2017/11	<b>Frequency:</b>	MONTHLY
<b>Regulation:</b>	MISA COMPLIANCE	<b>Sector:</b>	PETROLEUM REFINERIES
<b>Value:</b>	0.0069296	<b>Component Type:</b>	AVERAGE
<b>Unit Of Measure:</b>	KG/D		
<b>Control Point Name:</b>	PLANT - PROCESS EFFLUENT		
<b>Parameter Name:</b>	PHENOLICS, UNFILTERED REACTIVE		

**MISA Industrial Wastewater**

**Discharge**

<b>Company Code:</b>	0000130104	<b>Result Structure:</b>	MISA MONTHLY REPORTING
<b>Control Point Id:</b>	0700	<b>Param Reported As:</b>	AS PHENOL
<b>Sample Date:</b>	2017/11	<b>Frequency:</b>	MONTHLY
<b>Regulation:</b>	MISA COMPLIANCE	<b>Sector:</b>	PETROLEUM REFINERIES
<b>Value:</b>	0.009481	<b>Component Type:</b>	MAXIMUM
<b>Unit Of Measure:</b>	KG/D		
<b>Control Point Name:</b>	PLANT - PROCESS EFFLUENT		
<b>Parameter Name:</b>	PHENOLICS, UNFILTERED REACTIVE		

**MISA Industrial Wastewater**

**Discharge**

<b>Company Code:</b>	0000130104	<b>Result Structure:</b>	MISA MONTHLY REPORTING
<b>Control Point Id:</b>	0700	<b>Param Reported As:</b>	NOT APPLICABLE
<b>Sample Date:</b>	2017/12	<b>Frequency:</b>	MONTHLY
<b>Regulation:</b>	MISA COMPLIANCE	<b>Sector:</b>	PETROLEUM REFINERIES
<b>Value:</b>	4.841	<b>Component Type:</b>	AVERAGE
<b>Unit Of Measure:</b>	KG/D		
<b>Control Point Name:</b>	PLANT - PROCESS EFFLUENT		
<b>Parameter Name:</b>	RESIDUE, PARTICULATE		

**MISA Industrial Wastewater**

**Discharge**

<b>Company Code:</b>	0000130104	<b>Result Structure:</b>	MISA MONTHLY REPORTING
<b>Control Point Id:</b>	0700	<b>Param Reported As:</b>	NOT APPLICABLE
<b>Sample Date:</b>	2017/12	<b>Frequency:</b>	MONTHLY
<b>Regulation:</b>	MISA COMPLIANCE	<b>Sector:</b>	PETROLEUM REFINERIES
<b>Value:</b>	4.649	<b>Component Type:</b>	MINIMUM
<b>Unit Of Measure:</b>	KG/D		
<b>Control Point Name:</b>	PLANT - PROCESS EFFLUENT		
<b>Parameter Name:</b>	RESIDUE, PARTICULATE		

**MISA Industrial Wastewater**

**Discharge**

<b>Company Code:</b>	0000130104	<b>Result Structure:</b>	MISA MONTHLY REPORTING
<b>Control Point Id:</b>	0700	<b>Param Reported As:</b>	NOT APPLICABLE
<b>Sample Date:</b>	2017/12	<b>Frequency:</b>	MONTHLY
<b>Regulation:</b>	MISA COMPLIANCE	<b>Sector:</b>	PETROLEUM REFINERIES
<b>Value:</b>	4	<b>Component Type:</b>	NUM. IN AVERAGE
<b>Unit Of Measure:</b>	KG/D		
<b>Control Point Name:</b>	PLANT - PROCESS EFFLUENT		
<b>Parameter Name:</b>	SOLVENT EXTRACTABLES		

**MISA Industrial Wastewater  
Discharge**

<b>Company Code:</b>	0000130104	<b>Result Structure:</b>	MISA MONTHLY REPORTING
<b>Control Point Id:</b>	0700	<b>Param Reported As:</b>	AS NITROGEN
<b>Sample Date:</b>	2017/01	<b>Frequency:</b>	MONTHLY
<b>Regulation:</b>	MISA COMPLIANCE	<b>Sector:</b>	PETROLEUM REFINERIES
<b>Value:</b>	0	<b>Component Type:</b>	AVERAGE
<b>Unit Of Measure:</b>	KG/D		
<b>Control Point Name:</b>	PLANT - PROCESS EFFLUENT		
<b>Parameter Name:</b>	AMMONIUM+AMMONIA, TOTAL FILTER.REAC		

**MISA Industrial Wastewater  
Discharge**

<b>Company Code:</b>	0000130104	<b>Result Structure:</b>	MISA MONTHLY REPORTING
<b>Control Point Id:</b>	0700	<b>Param Reported As:</b>	AS NITROGEN
<b>Sample Date:</b>	2017/01	<b>Frequency:</b>	MONTHLY
<b>Regulation:</b>	MISA COMPLIANCE	<b>Sector:</b>	PETROLEUM REFINERIES
<b>Value:</b>	4	<b>Component Type:</b>	NUM. IN AVERAGE
<b>Unit Of Measure:</b>	KG/D		
<b>Control Point Name:</b>	PLANT - PROCESS EFFLUENT		
<b>Parameter Name:</b>	AMMONIUM+AMMONIA, TOTAL FILTER.REAC		

**MISA Industrial Wastewater  
Discharge**

<b>Company Code:</b>	0000130104	<b>Result Structure:</b>	MISA MONTHLY REPORTING
<b>Control Point Id:</b>	0700	<b>Param Reported As:</b>	NOT APPLICABLE
<b>Sample Date:</b>	2017/01	<b>Frequency:</b>	MONTHLY
<b>Regulation:</b>	MISA COMPLIANCE	<b>Sector:</b>	PETROLEUM REFINERIES
<b>Value:</b>	18.998	<b>Component Type:</b>	MAXIMUM
<b>Unit Of Measure:</b>	KG/D		
<b>Control Point Name:</b>	PLANT - PROCESS EFFLUENT		
<b>Parameter Name:</b>	RESIDUE, PARTICULATE		

**MISA Industrial Wastewater  
Discharge**

<b>Company Code:</b>	0000130104	<b>Result Structure:</b>	MISA MONTHLY REPORTING
<b>Control Point Id:</b>	0700	<b>Param Reported As:</b>	NOT APPLICABLE
<b>Sample Date:</b>	2017/01	<b>Frequency:</b>	MONTHLY
<b>Regulation:</b>	MISA COMPLIANCE	<b>Sector:</b>	PETROLEUM REFINERIES
<b>Value:</b>	18.998	<b>Component Type:</b>	MAXIMUM
<b>Unit Of Measure:</b>	KG/D		
<b>Control Point Name:</b>	PLANT - PROCESS EFFLUENT		
<b>Parameter Name:</b>	RESIDUE,PART LOSS ON IGNIT.		

**MISA Industrial Wastewater  
Discharge**

<b>Company Code:</b>	0000130104	<b>Result Structure:</b>	MISA MONTHLY REPORTING
<b>Control Point Id:</b>	0700	<b>Param Reported As:</b>	NOT APPLICABLE
<b>Sample Date:</b>	2017/01	<b>Frequency:</b>	MONTHLY
<b>Regulation:</b>	MISA COMPLIANCE	<b>Sector:</b>	PETROLEUM REFINERIES

**Value:** 5.795  
**Unit Of Measure:** KG/D  
**Control Point Name:** PLANT - PROCESS EFFLUENT  
**Parameter Name:** RESIDUE,PART LOSS ON IGNIT.

**Component Type:** MINIMUM

**MISA Industrial Wastewater  
Discharge**

**Company Code:** 0000130104  
**Control Point Id:** 0800  
**Sample Date:** 2017/07  
**Regulation:** MISA COMPLIANCE  
**Value:** 0.070505  
**Unit Of Measure:** KG/D  
**Control Point Name:** PLANT - O.T.C.W.  
**Parameter Name:** PHENOLICS, UNFILTERED REACTIVE

**Result Structure:** MISA MONTHLY REPORTING  
**Param Reported As:** AS PHENOL  
**Frequency:** MONTHLY  
**Sector:** PETROLEUM REFINERIES  
**Component Type:** MINIMUM

**MISA Industrial Wastewater  
Discharge**

**Company Code:** 0000130104  
**Control Point Id:** 0800  
**Sample Date:** 2017/07  
**Regulation:** MISA COMPLIANCE  
**Value:** 4  
**Unit Of Measure:** KG/D  
**Control Point Name:** PLANT - O.T.C.W.  
**Parameter Name:** PHENOLICS, UNFILTERED REACTIVE

**Result Structure:** MISA MONTHLY REPORTING  
**Param Reported As:** AS PHENOL  
**Frequency:** MONTHLY  
**Sector:** PETROLEUM REFINERIES  
**Component Type:** NUM. IN AVERAGE

**MISA Industrial Wastewater  
Discharge**

**Company Code:** 0000130104  
**Control Point Id:** 0800  
**Sample Date:** 2017/07  
**Regulation:** MISA COMPLIANCE  
**Value:** 0.014101  
**Unit Of Measure:** KG/D  
**Control Point Name:** PLANT - O.T.C.W.  
**Parameter Name:** TOLUENE C7H8

**Result Structure:** MISA MONTHLY REPORTING  
**Param Reported As:** NOT APPLICABLE  
**Frequency:** MONTHLY  
**Sector:** PETROLEUM REFINERIES  
**Component Type:** MINIMUM

**MISA Industrial Wastewater  
Discharge**

**Company Code:** 0000130104  
**Control Point Id:** 0800  
**Sample Date:** 2017/08  
**Regulation:** MISA COMPLIANCE  
**Value:** 5  
**Unit Of Measure:** KG/D  
**Control Point Name:** PLANT - O.T.C.W.  
**Parameter Name:** BENZENE C6H6

**Result Structure:** MISA MONTHLY REPORTING  
**Param Reported As:** NOT APPLICABLE  
**Frequency:** MONTHLY  
**Sector:** PETROLEUM REFINERIES  
**Component Type:** NUM. IN AVERAGE

**MISA Industrial Wastewater  
Discharge**

**Company Code:** 0000130104  
**Control Point Id:** 0700  
**Sample Date:** 2017/02  
**Regulation:** MISA COMPLIANCE  
**Value:** 26.039  
**Unit Of Measure:** KG/D  
**Control Point Name:** PLANT - PROCESS EFFLUENT  
**Parameter Name:** CARBON, DISSOLVED ORGANIC

**Result Structure:** MISA MONTHLY REPORTING  
**Param Reported As:** AS CARBON  
**Frequency:** MONTHLY  
**Sector:** PETROLEUM REFINERIES  
**Component Type:** AVERAGE

**MISA Industrial Wastewater**  
**Discharge**

**Company Code:** 0000130104  
**Control Point Id:** 0700  
**Sample Date:** 2017/02  
**Regulation:** MISA COMPLIANCE  
**Value:** 4  
**Unit Of Measure:** KG/D  
**Control Point Name:** PLANT - PROCESS EFFLUENT  
**Parameter Name:** RESIDUE, PARTICULATE

**Result Structure:** MISA MONTHLY REPORTING  
**Param Reported As:** NOT APPLICABLE  
**Frequency:** MONTHLY  
**Sector:** PETROLEUM REFINERIES  
**Component Type:** NUM. IN AVERAGE

**MISA Industrial Wastewater**  
**Discharge**

**Company Code:** 0000130104  
**Control Point Id:** 0800  
**Sample Date:** 2017/09  
**Regulation:** MISA COMPLIANCE  
**Value:** 71128.1  
**Unit Of Measure:** M3/D  
**Control Point Name:** PLANT - O.T.C.W.  
**Parameter Name:** FLOW

**Result Structure:** MISA MONTHLY REPORTING  
**Param Reported As:** NOT APPLICABLE  
**Frequency:** MONTHLY  
**Sector:** PETROLEUM REFINERIES  
**Component Type:** MINIMUM

**MISA Industrial Wastewater**  
**Discharge**

**Company Code:** 0000130104  
**Control Point Id:** 0800  
**Sample Date:** 2017/10  
**Regulation:** MISA COMPLIANCE  
**Value:** 70953.2  
**Unit Of Measure:** M3/D  
**Control Point Name:** PLANT - O.T.C.W.  
**Parameter Name:** FLOW

**Result Structure:** MISA MONTHLY REPORTING  
**Param Reported As:** NOT APPLICABLE  
**Frequency:** MONTHLY  
**Sector:** PETROLEUM REFINERIES  
**Component Type:** MAXIMUM

**MISA Industrial Wastewater**  
**Discharge**

**Company Code:** 0000130104  
**Control Point Id:** 0700  
**Sample Date:** 2017/02  
**Regulation:** MISA COMPLIANCE  
**Value:** 0.053267  
**Unit Of Measure:** KG/D  
**Control Point Name:** PLANT - PROCESS EFFLUENT  
**Parameter Name:** SULPHIDE, UNFILTERED REACTIVE

**Result Structure:** MISA MONTHLY REPORTING  
**Param Reported As:** AS SULPHIDE  
**Frequency:** MONTHLY  
**Sector:** PETROLEUM REFINERIES  
**Component Type:** AVERAGE

**MISA Industrial Wastewater**  
**Discharge**

**Company Code:** 0000130104  
**Control Point Id:** 0700  
**Sample Date:** 2017/02  
**Regulation:** MISA COMPLIANCE  
**Value:** 0.064694  
**Unit Of Measure:** KG/D  
**Control Point Name:** PLANT - PROCESS EFFLUENT  
**Parameter Name:** SULPHIDE, UNFILTERED REACTIVE

**Result Structure:** MISA MONTHLY REPORTING  
**Param Reported As:** AS SULPHIDE  
**Frequency:** MONTHLY  
**Sector:** PETROLEUM REFINERIES  
**Component Type:** MAXIMUM

**MISA Industrial Wastewater**  
**Discharge**

**Company Code:** 0000130104  
**Control Point Id:** 0800  
**Sample Date:** 2017/10

**Result Structure:** MISA MONTHLY REPORTING  
**Param Reported As:** NOT APPLICABLE  
**Frequency:** MONTHLY

**Regulation:** MISA COMPLIANCE  
**Value:** 0.014191  
**Unit Of Measure:** KG/D  
**Control Point Name:** PLANT - O.T.C.W.  
**Parameter Name:** TOLUENE C7H8

**Sector:** PETROLEUM REFINERIES  
**Component Type:** MAXIMUM

**MISA Industrial Wastewater Discharge**

**Company Code:** 0000130104  
**Control Point Id:** 0800  
**Sample Date:** 2017/10  
**Regulation:** MISA COMPLIANCE  
**Value:** 0.0089734  
**Unit Of Measure:** KG/D  
**Control Point Name:** PLANT - O.T.C.W.  
**Parameter Name:** TOLUENE C7H8

**Result Structure:** MISA MONTHLY REPORTING  
**Param Reported As:** NOT APPLICABLE  
**Frequency:** MONTHLY  
**Sector:** PETROLEUM REFINERIES  
**Component Type:** MINIMUM

**MISA Industrial Wastewater Discharge**

**Company Code:** 0000130104  
**Control Point Id:** 0800  
**Sample Date:** 2017/10  
**Regulation:** MISA COMPLIANCE  
**Value:** 4  
**Unit Of Measure:** KG/D  
**Control Point Name:** PLANT - O.T.C.W.  
**Parameter Name:** TOLUENE C7H8

**Result Structure:** MISA MONTHLY REPORTING  
**Param Reported As:** NOT APPLICABLE  
**Frequency:** MONTHLY  
**Sector:** PETROLEUM REFINERIES  
**Component Type:** NUM. IN AVERAGE

**MISA Industrial Wastewater Discharge**

**Company Code:** 0000130104  
**Control Point Id:** 0800  
**Sample Date:** 2017/11  
**Regulation:** MISA COMPLIANCE  
**Value:** 0.014868  
**Unit Of Measure:** KG/D  
**Control Point Name:** PLANT - O.T.C.W.  
**Parameter Name:** BENZENE C6H6

**Result Structure:** MISA MONTHLY REPORTING  
**Param Reported As:** NOT APPLICABLE  
**Frequency:** MONTHLY  
**Sector:** PETROLEUM REFINERIES  
**Component Type:** AVERAGE

**MISA Industrial Wastewater Discharge**

**Company Code:** 0000130104  
**Control Point Id:** 0700  
**Sample Date:** 2017/02  
**Regulation:** MISA COMPLIANCE  
**Value:** 0.042511  
**Unit Of Measure:** KG/D  
**Control Point Name:** PLANT - PROCESS EFFLUENT  
**Parameter Name:** SULPHIDE, UNFILTERED REACTIVE

**Result Structure:** MISA MONTHLY REPORTING  
**Param Reported As:** AS SULPHIDE  
**Frequency:** MONTHLY  
**Sector:** PETROLEUM REFINERIES  
**Component Type:** MINIMUM

**MISA Industrial Wastewater Discharge**

**Company Code:** 0000130104  
**Control Point Id:** 0700  
**Sample Date:** 2017/03  
**Regulation:** MISA COMPLIANCE  
**Value:** 23.844  
**Unit Of Measure:** KG/D  
**Control Point Name:** PLANT - PROCESS EFFLUENT  
**Parameter Name:** CARBON, DISSOLVED ORGANIC

**Result Structure:** MISA MONTHLY REPORTING  
**Param Reported As:** AS CARBON  
**Frequency:** MONTHLY  
**Sector:** PETROLEUM REFINERIES  
**Component Type:** AVERAGE

**MISA Industrial Wastewater**  
**Discharge**

<b>Company Code:</b>	0000130104	<b>Result Structure:</b>	MISA MONTHLY REPORTING
<b>Control Point Id:</b>	0700	<b>Param Reported As:</b>	AS CARBON
<b>Sample Date:</b>	2017/03	<b>Frequency:</b>	MONTHLY
<b>Regulation:</b>	MISA COMPLIANCE	<b>Sector:</b>	PETROLEUM REFINERIES
<b>Value:</b>	5	<b>Component Type:</b>	NUM. IN AVERAGE
<b>Unit Of Measure:</b>	KG/D		
<b>Control Point Name:</b>	PLANT - PROCESS EFFLUENT		
<b>Parameter Name:</b>	CARBON, DISSOLVED ORGANIC		

**MISA Industrial Wastewater**  
**Discharge**

<b>Company Code:</b>	0000130104	<b>Result Structure:</b>	MISA MONTHLY REPORTING
<b>Control Point Id:</b>	0700	<b>Param Reported As:</b>	AS PHENOL
<b>Sample Date:</b>	2017/03	<b>Frequency:</b>	MONTHLY
<b>Regulation:</b>	MISA COMPLIANCE	<b>Sector:</b>	PETROLEUM REFINERIES
<b>Value:</b>	0.003406	<b>Component Type:</b>	MINIMUM
<b>Unit Of Measure:</b>	KG/D		
<b>Control Point Name:</b>	PLANT - PROCESS EFFLUENT		
<b>Parameter Name:</b>	PHENOLICS, UNFILTERED REACTIVE		

**MISA Industrial Wastewater**  
**Discharge**

<b>Company Code:</b>	0000130104	<b>Result Structure:</b>	MISA MONTHLY REPORTING
<b>Control Point Id:</b>	0700	<b>Param Reported As:</b>	AS PHOSPHORUS
<b>Sample Date:</b>	2017/03	<b>Frequency:</b>	MONTHLY
<b>Regulation:</b>	MISA COMPLIANCE	<b>Sector:</b>	PETROLEUM REFINERIES
<b>Value:</b>	0.19197	<b>Component Type:</b>	MINIMUM
<b>Unit Of Measure:</b>	KG/D		
<b>Control Point Name:</b>	PLANT - PROCESS EFFLUENT		
<b>Parameter Name:</b>	PHOSPHORUS, UNFILTERED TOTAL		

**MISA Industrial Wastewater**  
**Discharge**

<b>Company Code:</b>	0000130104	<b>Result Structure:</b>	MISA MONTHLY REPORTING
<b>Control Point Id:</b>	0700	<b>Param Reported As:</b>	AS PHOSPHORUS
<b>Sample Date:</b>	2017/03	<b>Frequency:</b>	MONTHLY
<b>Regulation:</b>	MISA COMPLIANCE	<b>Sector:</b>	PETROLEUM REFINERIES
<b>Value:</b>	5	<b>Component Type:</b>	NUM. IN AVERAGE
<b>Unit Of Measure:</b>	KG/D		
<b>Control Point Name:</b>	PLANT - PROCESS EFFLUENT		
<b>Parameter Name:</b>	PHOSPHORUS, UNFILTERED TOTAL		

**MISA Industrial Wastewater**  
**Discharge**

<b>Company Code:</b>	0000130104	<b>Result Structure:</b>	MISA MONTHLY REPORTING
<b>Control Point Id:</b>	0700	<b>Param Reported As:</b>	NOT APPLICABLE
<b>Sample Date:</b>	2017/03	<b>Frequency:</b>	MONTHLY
<b>Regulation:</b>	MISA COMPLIANCE	<b>Sector:</b>	PETROLEUM REFINERIES
<b>Value:</b>	6.0852	<b>Component Type:</b>	AVERAGE
<b>Unit Of Measure:</b>	KG/D		
<b>Control Point Name:</b>	PLANT - PROCESS EFFLUENT		
<b>Parameter Name:</b>	RESIDUE, PARTICULATE		

**MISA Industrial Wastewater**  
**Discharge**

<b>Company Code:</b>	0000130104	<b>Result Structure:</b>	MISA MONTHLY REPORTING
<b>Control Point Id:</b>	0800	<b>Param Reported As:</b>	AS SULPHIDE

<b>Sample Date:</b>	2017/10	<b>Frequency:</b>	MONTHLY
<b>Regulation:</b>	MISA COMPLIANCE	<b>Sector:</b>	PETROLEUM REFINERIES
<b>Value:</b>	0.31407	<b>Component Type:</b>	MINIMUM
<b>Unit Of Measure:</b>	KG/D		
<b>Control Point Name:</b>	PLANT - O.T.C.W.		
<b>Parameter Name:</b>	SULPHIDE, UNFILTERED REACTIVE		

**MISA Industrial Wastewater**  
**Discharge**

<b>Company Code:</b>	0000130104	<b>Result Structure:</b>	MISA MONTHLY REPORTING
<b>Control Point Id:</b>	0800	<b>Param Reported As:</b>	NOT APPLICABLE
<b>Sample Date:</b>	2017/11	<b>Frequency:</b>	MONTHLY
<b>Regulation:</b>	MISA COMPLIANCE	<b>Sector:</b>	PETROLEUM REFINERIES
<b>Value:</b>	0.014206	<b>Component Type:</b>	MINIMUM
<b>Unit Of Measure:</b>	KG/D		
<b>Control Point Name:</b>	PLANT - O.T.C.W.		
<b>Parameter Name:</b>	BENZENE C6H6		

**MISA Industrial Wastewater**  
**Discharge**

<b>Company Code:</b>	0000130104	<b>Result Structure:</b>	MISA MONTHLY REPORTING
<b>Control Point Id:</b>	0800	<b>Param Reported As:</b>	NOT APPLICABLE
<b>Sample Date:</b>	2017/11	<b>Frequency:</b>	MONTHLY
<b>Regulation:</b>	MISA COMPLIANCE	<b>Sector:</b>	PETROLEUM REFINERIES
<b>Value:</b>	0.015411	<b>Component Type:</b>	MAXIMUM
<b>Unit Of Measure:</b>	KG/D		
<b>Control Point Name:</b>	PLANT - O.T.C.W.		
<b>Parameter Name:</b>	TOLUENE C7H8		

**MISA Industrial Wastewater**  
**Discharge**

<b>Company Code:</b>	0000130104	<b>Result Structure:</b>	MISA MONTHLY REPORTING
<b>Control Point Id:</b>	0700	<b>Param Reported As:</b>	AS CARBON
<b>Sample Date:</b>	2017/04	<b>Frequency:</b>	MONTHLY
<b>Regulation:</b>	MISA COMPLIANCE	<b>Sector:</b>	PETROLEUM REFINERIES
<b>Value:</b>	65.826	<b>Component Type:</b>	MAXIMUM
<b>Unit Of Measure:</b>	KG/D		
<b>Control Point Name:</b>	PLANT - PROCESS EFFLUENT		
<b>Parameter Name:</b>	CARBON, DISSOLVED ORGANIC		

**MISA Industrial Wastewater**  
**Discharge**

<b>Company Code:</b>	0000130104	<b>Result Structure:</b>	MISA MONTHLY REPORTING
<b>Control Point Id:</b>	0800	<b>Param Reported As:</b>	NOT APPLICABLE
<b>Sample Date:</b>	2017/12	<b>Frequency:</b>	MONTHLY
<b>Regulation:</b>	MISA COMPLIANCE	<b>Sector:</b>	PETROLEUM REFINERIES
<b>Value:</b>	79025.5	<b>Component Type:</b>	MAXIMUM
<b>Unit Of Measure:</b>	M3/D		
<b>Control Point Name:</b>	PLANT - O.T.C.W.		
<b>Parameter Name:</b>	FLOW		

**MISA Industrial Wastewater**  
**Discharge**

<b>Company Code:</b>	0000130104	<b>Result Structure:</b>	MISA MONTHLY REPORTING
<b>Control Point Id:</b>	0800	<b>Param Reported As:</b>	AS SULPHIDE
<b>Sample Date:</b>	2017/12	<b>Frequency:</b>	MONTHLY
<b>Regulation:</b>	MISA COMPLIANCE	<b>Sector:</b>	PETROLEUM REFINERIES
<b>Value:</b>	0.55318	<b>Component Type:</b>	MAXIMUM
<b>Unit Of Measure:</b>	KG/D		
<b>Control Point Name:</b>	PLANT - O.T.C.W.		
<b>Parameter Name:</b>	SULPHIDE, UNFILTERED REACTIVE		



**MISA Industrial Wastewater  
Discharge**

<b>Company Code:</b>	0000130104	<b>Result Structure:</b>	MISA MONTHLY REPORTING
<b>Control Point Id:</b>	0800	<b>Param Reported As:</b>	AS SULPHIDE
<b>Sample Date:</b>	2017/12	<b>Frequency:</b>	MONTHLY
<b>Regulation:</b>	MISA COMPLIANCE	<b>Sector:</b>	PETROLEUM REFINERIES
<b>Value:</b>	4	<b>Component Type:</b>	NUM. IN AVERAGE
<b>Unit Of Measure:</b>	KG/D		
<b>Control Point Name:</b>	PLANT - O.T.C.W.		
<b>Parameter Name:</b>	SULPHIDE, UNFILTERED REACTIVE		

**MISA Industrial Wastewater  
Discharge**

<b>Company Code:</b>	0000130104	<b>Result Structure:</b>	MISA MONTHLY REPORTING
<b>Control Point Id:</b>	0800	<b>Param Reported As:</b>	AS PHENOL
<b>Sample Date:</b>	2017/01	<b>Frequency:</b>	MONTHLY
<b>Regulation:</b>	MISA COMPLIANCE	<b>Sector:</b>	PETROLEUM REFINERIES
<b>Value:</b>	0.071124	<b>Component Type:</b>	MINIMUM
<b>Unit Of Measure:</b>	KG/D		
<b>Control Point Name:</b>	PLANT - O.T.C.W.		
<b>Parameter Name:</b>	PHENOLICS, UNFILTERED REACTIVE		

**MISA Industrial Wastewater  
Discharge**

<b>Company Code:</b>	0000130104	<b>Result Structure:</b>	MISA MONTHLY REPORTING
<b>Control Point Id:</b>	0800	<b>Param Reported As:</b>	NOT APPLICABLE
<b>Sample Date:</b>	2017/02	<b>Frequency:</b>	MONTHLY
<b>Regulation:</b>	MISA COMPLIANCE	<b>Sector:</b>	PETROLEUM REFINERIES
<b>Value:</b>	74408.6	<b>Component Type:</b>	MAXIMUM
<b>Unit Of Measure:</b>	M3/D		
<b>Control Point Name:</b>	PLANT - O.T.C.W.		
<b>Parameter Name:</b>	FLOW		

**MISA Industrial Wastewater  
Discharge**

<b>Company Code:</b>	0000130104	<b>Result Structure:</b>	MISA MONTHLY REPORTING
<b>Control Point Id:</b>	0800	<b>Param Reported As:</b>	NOT APPLICABLE
<b>Sample Date:</b>	2017/02	<b>Frequency:</b>	MONTHLY
<b>Regulation:</b>	MISA COMPLIANCE	<b>Sector:</b>	PETROLEUM REFINERIES
<b>Value:</b>	0.013955	<b>Component Type:</b>	MINIMUM
<b>Unit Of Measure:</b>	KG/D		
<b>Control Point Name:</b>	PLANT - O.T.C.W.		
<b>Parameter Name:</b>	TOLUENE C7H8		

**MISA Industrial Wastewater  
Discharge**

<b>Company Code:</b>	0000130104	<b>Result Structure:</b>	MISA MONTHLY REPORTING
<b>Control Point Id:</b>	0800	<b>Param Reported As:</b>	NOT APPLICABLE
<b>Sample Date:</b>	2017/03	<b>Frequency:</b>	MONTHLY
<b>Regulation:</b>	MISA COMPLIANCE	<b>Sector:</b>	PETROLEUM REFINERIES
<b>Value:</b>	0.014647	<b>Component Type:</b>	MAXIMUM
<b>Unit Of Measure:</b>	KG/D		
<b>Control Point Name:</b>	PLANT - O.T.C.W.		
<b>Parameter Name:</b>	BENZENE C6H6		

**MISA Industrial Wastewater  
Discharge**

<b>Company Code:</b>	0000130104	<b>Result Structure:</b>	MISA MONTHLY REPORTING
----------------------	------------	--------------------------	------------------------

<b>Control Point Id:</b>	0800	<b>Param Reported As:</b>	AS SULPHIDE
<b>Sample Date:</b>	2017/03	<b>Frequency:</b>	MONTHLY
<b>Regulation:</b>	MISA COMPLIANCE	<b>Sector:</b>	PETROLEUM REFINERIES
<b>Value:</b>	5	<b>Component Type:</b>	NUM. IN AVERAGE
<b>Unit Of Measure:</b>	KG/D		
<b>Control Point Name:</b>	PLANT - O.T.C.W.		
<b>Parameter Name:</b>	SULPHIDE, UNFILTERED REACTIVE		

**MISA Industrial Wastewater Discharge**

<b>Company Code:</b>	0000130104	<b>Result Structure:</b>	MISA MONTHLY REPORTING
<b>Control Point Id:</b>	0800	<b>Param Reported As:</b>	NOT APPLICABLE
<b>Sample Date:</b>	2017/04	<b>Frequency:</b>	MONTHLY
<b>Regulation:</b>	MISA COMPLIANCE	<b>Sector:</b>	PETROLEUM REFINERIES
<b>Value:</b>	70475.4	<b>Component Type:</b>	MINIMUM
<b>Unit Of Measure:</b>	M3/D		
<b>Control Point Name:</b>	PLANT - O.T.C.W.		
<b>Parameter Name:</b>	FLOW		

**MISA Industrial Wastewater Discharge**

<b>Company Code:</b>	0000130104	<b>Result Structure:</b>	MISA MONTHLY REPORTING
<b>Control Point Id:</b>	0800	<b>Param Reported As:</b>	NOT APPLICABLE
<b>Sample Date:</b>	2017/11	<b>Frequency:</b>	MONTHLY
<b>Regulation:</b>	MISA COMPLIANCE	<b>Sector:</b>	PETROLEUM REFINERIES
<b>Value:</b>	74338.7	<b>Component Type:</b>	AVERAGE
<b>Unit Of Measure:</b>	M3/D		
<b>Control Point Name:</b>	PLANT - O.T.C.W.		
<b>Parameter Name:</b>	FLOW		

**MISA Industrial Wastewater Discharge**

<b>Company Code:</b>	0000130104	<b>Result Structure:</b>	MISA MONTHLY REPORTING
<b>Control Point Id:</b>	0800	<b>Param Reported As:</b>	AS PHENOL
<b>Sample Date:</b>	2017/11	<b>Frequency:</b>	MONTHLY
<b>Regulation:</b>	MISA COMPLIANCE	<b>Sector:</b>	PETROLEUM REFINERIES
<b>Value:</b>	0.074339	<b>Component Type:</b>	AVERAGE
<b>Unit Of Measure:</b>	KG/D		
<b>Control Point Name:</b>	PLANT - O.T.C.W.		
<b>Parameter Name:</b>	PHENOLICS, UNFILTERED REACTIVE		

**MISA Industrial Wastewater Discharge**

<b>Company Code:</b>	0000130104	<b>Result Structure:</b>	MISA MONTHLY REPORTING
<b>Control Point Id:</b>	0800	<b>Param Reported As:</b>	AS PHENOL
<b>Sample Date:</b>	2017/11	<b>Frequency:</b>	MONTHLY
<b>Regulation:</b>	MISA COMPLIANCE	<b>Sector:</b>	PETROLEUM REFINERIES
<b>Value:</b>	0.077058	<b>Component Type:</b>	MAXIMUM
<b>Unit Of Measure:</b>	KG/D		
<b>Control Point Name:</b>	PLANT - O.T.C.W.		
<b>Parameter Name:</b>	PHENOLICS, UNFILTERED REACTIVE		

**MISA Industrial Wastewater Discharge**

<b>Company Code:</b>	0000130104	<b>Result Structure:</b>	MISA MONTHLY REPORTING
<b>Control Point Id:</b>	0700	<b>Param Reported As:</b>	NOT APPLICABLE
<b>Sample Date:</b>	2017/03	<b>Frequency:</b>	MONTHLY
<b>Regulation:</b>	MISA COMPLIANCE	<b>Sector:</b>	PETROLEUM REFINERIES
<b>Value:</b>	31	<b>Component Type:</b>	NUM. IN AVERAGE
<b>Unit Of Measure:</b>	KG/D		
<b>Control Point Name:</b>	PLANT - PROCESS EFFLUENT		

**Parameter Name:** RESIDUE,PART LOSS ON IGNIT.

**MISA Industrial Wastewater**  
**Discharge**

<b>Company Code:</b>	0000130104	<b>Result Structure:</b>	MISA MONTHLY REPORTING
<b>Control Point Id:</b>	0700	<b>Param Reported As:</b>	AS PHENOL
<b>Sample Date:</b>	2017/04	<b>Frequency:</b>	MONTHLY
<b>Regulation:</b>	MISA COMPLIANCE	<b>Sector:</b>	PETROLEUM REFINERIES
<b>Value:</b>	0.0080599	<b>Component Type:</b>	AVERAGE
<b>Unit Of Measure:</b>	KG/D		
<b>Control Point Name:</b>	PLANT - PROCESS EFFLUENT		
<b>Parameter Name:</b>	PHENOLICS, UNFILTERED REACTIVE		

**MISA Industrial Wastewater**  
**Discharge**

<b>Company Code:</b>	0000130104	<b>Result Structure:</b>	MISA MONTHLY REPORTING
<b>Control Point Id:</b>	0700	<b>Param Reported As:</b>	AS PHOSPHORUS
<b>Sample Date:</b>	2017/04	<b>Frequency:</b>	MONTHLY
<b>Regulation:</b>	MISA COMPLIANCE	<b>Sector:</b>	PETROLEUM REFINERIES
<b>Value:</b>	4	<b>Component Type:</b>	NUM. IN AVERAGE
<b>Unit Of Measure:</b>	KG/D		
<b>Control Point Name:</b>	PLANT - PROCESS EFFLUENT		
<b>Parameter Name:</b>	PHOSPHORUS, UNFILTERED TOTAL		

**MISA Industrial Wastewater**  
**Discharge**

<b>Company Code:</b>	0000130104	<b>Result Structure:</b>	MISA MONTHLY REPORTING
<b>Control Point Id:</b>	0800	<b>Param Reported As:</b>	AS PHENOL
<b>Sample Date:</b>	2017/12	<b>Frequency:</b>	MONTHLY
<b>Regulation:</b>	MISA COMPLIANCE	<b>Sector:</b>	PETROLEUM REFINERIES
<b>Value:</b>	4	<b>Component Type:</b>	NUM. IN AVERAGE
<b>Unit Of Measure:</b>	KG/D		
<b>Control Point Name:</b>	PLANT - O.T.C.W.		
<b>Parameter Name:</b>	PHENOLICS, UNFILTERED REACTIVE		

**MISA Industrial Wastewater**  
**Discharge**

<b>Company Code:</b>	0000130104	<b>Result Structure:</b>	MISA MONTHLY REPORTING
<b>Control Point Id:</b>	0700	<b>Param Reported As:</b>	AS SULPHIDE
<b>Sample Date:</b>	2017/04	<b>Frequency:</b>	MONTHLY
<b>Regulation:</b>	MISA COMPLIANCE	<b>Sector:</b>	PETROLEUM REFINERIES
<b>Value:</b>	0.066952	<b>Component Type:</b>	AVERAGE
<b>Unit Of Measure:</b>	KG/D		
<b>Control Point Name:</b>	PLANT - PROCESS EFFLUENT		
<b>Parameter Name:</b>	SULPHIDE, UNFILTERED REACTIVE		

**MISA Industrial Wastewater**  
**Discharge**

<b>Company Code:</b>	0000130104	<b>Result Structure:</b>	MISA MONTHLY REPORTING
<b>Control Point Id:</b>	0700	<b>Param Reported As:</b>	AS CARBON
<b>Sample Date:</b>	2017/05	<b>Frequency:</b>	MONTHLY
<b>Regulation:</b>	MISA COMPLIANCE	<b>Sector:</b>	PETROLEUM REFINERIES
<b>Value:</b>	57.229	<b>Component Type:</b>	MAXIMUM
<b>Unit Of Measure:</b>	KG/D		
<b>Control Point Name:</b>	PLANT - PROCESS EFFLUENT		
<b>Parameter Name:</b>	CARBON, DISSOLVED ORGANIC		

**MISA Industrial Wastewater**  
**Discharge**

**Company Code:** 0000130104  
**Control Point Id:** 0700  
**Sample Date:** 2017/05  
**Regulation:** MISA COMPLIANCE  
**Value:** 4849  
**Unit Of Measure:** M3/D  
**Control Point Name:** PLANT - PROCESS EFFLUENT  
**Parameter Name:** FLOW

**Result Structure:** MISA MONTHLY REPORTING  
**Param Reported As:** NOT APPLICABLE  
**Frequency:** MONTHLY  
**Sector:** PETROLEUM REFINERIES  
**Component Type:** MINIMUM

**MISA Industrial Wastewater**  
**Discharge**

**Company Code:** 0000130104  
**Control Point Id:** 0700  
**Sample Date:** 2017/04  
**Regulation:** MISA COMPLIANCE  
**Value:** 4  
**Unit Of Measure:** KG/D  
**Control Point Name:** PLANT - PROCESS EFFLUENT  
**Parameter Name:** RESIDUE, PARTICULATE

**Result Structure:** MISA MONTHLY REPORTING  
**Param Reported As:** NOT APPLICABLE  
**Frequency:** MONTHLY  
**Sector:** PETROLEUM REFINERIES  
**Component Type:** NUM. IN AVERAGE

**MISA Industrial Wastewater**  
**Discharge**

**Company Code:** 0000130104  
**Control Point Id:** 0700  
**Sample Date:** 2017/04  
**Regulation:** MISA COMPLIANCE  
**Value:** 9.9335  
**Unit Of Measure:** KG/D  
**Control Point Name:** PLANT - PROCESS EFFLUENT  
**Parameter Name:** RESIDUE,PART LOSS ON IGNIT.

**Result Structure:** MISA MONTHLY REPORTING  
**Param Reported As:** NOT APPLICABLE  
**Frequency:** MONTHLY  
**Sector:** PETROLEUM REFINERIES  
**Component Type:** AVERAGE

**MISA Industrial Wastewater**  
**Discharge**

**Company Code:** 0000130104  
**Control Point Id:** 0700  
**Sample Date:** 2017/04  
**Regulation:** MISA COMPLIANCE  
**Value:** 4  
**Unit Of Measure:** KG/D  
**Control Point Name:** PLANT - PROCESS EFFLUENT  
**Parameter Name:** SULPHIDE, UNFILTERED REACTIVE

**Result Structure:** MISA MONTHLY REPORTING  
**Param Reported As:** AS SULPHIDE  
**Frequency:** MONTHLY  
**Sector:** PETROLEUM REFINERIES  
**Component Type:** NUM. IN AVERAGE

**MISA Industrial Wastewater**  
**Discharge**

**Company Code:** 0000130104  
**Control Point Id:** 0700  
**Sample Date:** 2017/05  
**Regulation:** MISA COMPLIANCE  
**Value:** 9258.1  
**Unit Of Measure:** M3/D  
**Control Point Name:** PLANT - PROCESS EFFLUENT  
**Parameter Name:** FLOW

**Result Structure:** MISA MONTHLY REPORTING  
**Param Reported As:** NOT APPLICABLE  
**Frequency:** MONTHLY  
**Sector:** PETROLEUM REFINERIES  
**Component Type:** AVERAGE

**MISA Industrial Wastewater**  
**Discharge**

**Company Code:** 0000130104  
**Control Point Id:** 0700  
**Sample Date:** 2017/05  
**Regulation:** MISA COMPLIANCE  
**Value:** 12810  
**Unit Of Measure:** M3/D

**Result Structure:** MISA MONTHLY REPORTING  
**Param Reported As:** NOT APPLICABLE  
**Frequency:** MONTHLY  
**Sector:** PETROLEUM REFINERIES  
**Component Type:** MAXIMUM

**Control Point Name:** PLANT - PROCESS EFFLUENT  
**Parameter Name:** FLOW

**MISA Industrial Wastewater Discharge**

**Company Code:** 0000130104  
**Control Point Id:** 0700  
**Sample Date:** 2017/05  
**Regulation:** MISA COMPLIANCE  
**Value:** 0.69853  
**Unit Of Measure:** KG/D  
**Control Point Name:** PLANT - PROCESS EFFLUENT  
**Parameter Name:** PHOSPHORUS,UNFILTERED TOTAL

**Result Structure:** MISA MONTHLY REPORTING  
**Param Reported As:** AS PHOSPHORUS  
**Frequency:** MONTHLY  
**Sector:** PETROLEUM REFINERIES  
**Component Type:** MINIMUM

**MISA Industrial Wastewater Discharge**

**Company Code:** 0000130104  
**Control Point Id:** 0700  
**Sample Date:** 2017/05  
**Regulation:** MISA COMPLIANCE  
**Value:** 14.751  
**Unit Of Measure:** KG/D  
**Control Point Name:** PLANT - PROCESS EFFLUENT  
**Parameter Name:** RESIDUE,PART LOSS ON IGNIT.

**Result Structure:** MISA MONTHLY REPORTING  
**Param Reported As:** NOT APPLICABLE  
**Frequency:** MONTHLY  
**Sector:** PETROLEUM REFINERIES  
**Component Type:** AVERAGE

**MISA Industrial Wastewater Discharge**

**Company Code:** 0000130104  
**Control Point Id:** 0700  
**Sample Date:** 2017/06  
**Regulation:** MISA COMPLIANCE  
**Value:** 50.596  
**Unit Of Measure:** KG/D  
**Control Point Name:** PLANT - PROCESS EFFLUENT  
**Parameter Name:** CARBON, DISSOLVED ORGANIC

**Result Structure:** MISA MONTHLY REPORTING  
**Param Reported As:** AS CARBON  
**Frequency:** MONTHLY  
**Sector:** PETROLEUM REFINERIES  
**Component Type:** AVERAGE

**MISA Industrial Wastewater Discharge**

**Company Code:** 0000130104  
**Control Point Id:** 0700  
**Sample Date:** 2017/06  
**Regulation:** MISA COMPLIANCE  
**Value:** 1930  
**Unit Of Measure:** M3/D  
**Control Point Name:** PLANT - PROCESS EFFLUENT  
**Parameter Name:** FLOW

**Result Structure:** MISA MONTHLY REPORTING  
**Param Reported As:** NOT APPLICABLE  
**Frequency:** MONTHLY  
**Sector:** PETROLEUM REFINERIES  
**Component Type:** MINIMUM

**MISA Industrial Wastewater Discharge**

**Company Code:** 0000130104  
**Control Point Id:** 0800  
**Sample Date:** 2017/05  
**Regulation:** MISA COMPLIANCE  
**Value:** 0.50466  
**Unit Of Measure:** KG/D  
**Control Point Name:** PLANT - O.T.C.W.  
**Parameter Name:** SULPHIDE, UNFILTERED REACTIVE

**Result Structure:** MISA MONTHLY REPORTING  
**Param Reported As:** AS SULPHIDE  
**Frequency:** MONTHLY  
**Sector:** PETROLEUM REFINERIES  
**Component Type:** AVERAGE

**MISA Industrial Wastewater Discharge**

**Company Code:** 0000130104  
**Control Point Id:** 0800  
**Sample Date:** 2017/06  
**Regulation:** MISA COMPLIANCE  
**Value:** 71077.4  
**Unit Of Measure:** M3/D  
**Control Point Name:** PLANT - O.T.C.W.  
**Parameter Name:** FLOW

**Result Structure:** MISA MONTHLY REPORTING  
**Param Reported As:** NOT APPLICABLE  
**Frequency:** MONTHLY  
**Sector:** PETROLEUM REFINERIES  
**Component Type:** MAXIMUM

**MISA Industrial Wastewater  
Discharge**

**Company Code:** 0000130104  
**Control Point Id:** 0800  
**Sample Date:** 2017/06  
**Regulation:** MISA COMPLIANCE  
**Value:** 0.071077  
**Unit Of Measure:** KG/D  
**Control Point Name:** PLANT - O.T.C.W.  
**Parameter Name:** PHENOLICS, UNFILTERED REACTIVE

**Result Structure:** MISA MONTHLY REPORTING  
**Param Reported As:** AS PHENOL  
**Frequency:** MONTHLY  
**Sector:** PETROLEUM REFINERIES  
**Component Type:** MAXIMUM

**MISA Industrial Wastewater  
Discharge**

**Company Code:** 0000130104  
**Control Point Id:** 0800  
**Sample Date:** 2017/06  
**Regulation:** MISA COMPLIANCE  
**Value:** 4  
**Unit Of Measure:** KG/D  
**Control Point Name:** PLANT - O.T.C.W.  
**Parameter Name:** PHENOLICS, UNFILTERED REACTIVE

**Result Structure:** MISA MONTHLY REPORTING  
**Param Reported As:** AS PHENOL  
**Frequency:** MONTHLY  
**Sector:** PETROLEUM REFINERIES  
**Component Type:** NUM. IN AVERAGE

**MISA Industrial Wastewater  
Discharge**

**Company Code:** 0000130104  
**Control Point Id:** 0700  
**Sample Date:** 2017/01  
**Regulation:** MISA COMPLIANCE  
**Value:** 36.02  
**Unit Of Measure:** KG/D  
**Control Point Name:** PLANT - PROCESS EFFLUENT  
**Parameter Name:** CARBON, DISSOLVED ORGANIC

**Result Structure:** MISA MONTHLY REPORTING  
**Param Reported As:** AS CARBON  
**Frequency:** MONTHLY  
**Sector:** PETROLEUM REFINERIES  
**Component Type:** MAXIMUM

**MISA Industrial Wastewater  
Discharge**

**Company Code:** 0000130104  
**Control Point Id:** 0700  
**Sample Date:** 2017/01  
**Regulation:** MISA COMPLIANCE  
**Value:** 4  
**Unit Of Measure:** KG/D  
**Control Point Name:** PLANT - PROCESS EFFLUENT  
**Parameter Name:** CARBON, DISSOLVED ORGANIC

**Result Structure:** MISA MONTHLY REPORTING  
**Param Reported As:** AS CARBON  
**Frequency:** MONTHLY  
**Sector:** PETROLEUM REFINERIES  
**Component Type:** NUM. IN AVERAGE

**MISA Industrial Wastewater  
Discharge**

**Company Code:** 0000130104  
**Control Point Id:** 0700  
**Sample Date:** 2017/05  
**Regulation:** MISA COMPLIANCE  
**Value:** 16.832

**Result Structure:** MISA MONTHLY REPORTING  
**Param Reported As:** NOT APPLICABLE  
**Frequency:** MONTHLY  
**Sector:** PETROLEUM REFINERIES  
**Component Type:** MINIMUM

**Unit Of Measure:** KG/D  
**Control Point Name:** PLANT - PROCESS EFFLUENT  
**Parameter Name:** RESIDUE, PARTICULATE

**MISA Industrial Wastewater**  
**Discharge**

**Company Code:** 0000130104  
**Control Point Id:** 0700  
**Sample Date:** 2017/05  
**Regulation:** MISA COMPLIANCE  
**Value:** 121.91  
**Unit Of Measure:** KG/D  
**Control Point Name:** PLANT - PROCESS EFFLUENT  
**Parameter Name:** RESIDUE,PART LOSS ON IGNIT.

**Result Structure:** MISA MONTHLY REPORTING  
**Param Reported As:** NOT APPLICABLE  
**Frequency:** MONTHLY  
**Sector:** PETROLEUM REFINERIES  
**Component Type:** MAXIMUM

**MISA Industrial Wastewater**  
**Discharge**

**Company Code:** 0000130104  
**Control Point Id:** 0700  
**Sample Date:** 2017/06  
**Regulation:** MISA COMPLIANCE  
**Value:** 9789.6  
**Unit Of Measure:** M3/D  
**Control Point Name:** PLANT - PROCESS EFFLUENT  
**Parameter Name:** FLOW

**Result Structure:** MISA MONTHLY REPORTING  
**Param Reported As:** NOT APPLICABLE  
**Frequency:** MONTHLY  
**Sector:** PETROLEUM REFINERIES  
**Component Type:** AVERAGE

**MISA Industrial Wastewater**  
**Discharge**

**Company Code:** 0000130104  
**Control Point Id:** 0700  
**Sample Date:** 2017/06  
**Regulation:** MISA COMPLIANCE  
**Value:** 17819  
**Unit Of Measure:** M3/D  
**Control Point Name:** PLANT - PROCESS EFFLUENT  
**Parameter Name:** FLOW

**Result Structure:** MISA MONTHLY REPORTING  
**Param Reported As:** NOT APPLICABLE  
**Frequency:** MONTHLY  
**Sector:** PETROLEUM REFINERIES  
**Component Type:** MAXIMUM

**MISA Industrial Wastewater**  
**Discharge**

**Company Code:** 0000130104  
**Control Point Id:** 0700  
**Sample Date:** 2017/06  
**Regulation:** MISA COMPLIANCE  
**Value:** 30  
**Unit Of Measure:** M3/D  
**Control Point Name:** PLANT - PROCESS EFFLUENT  
**Parameter Name:** FLOW

**Result Structure:** MISA MONTHLY REPORTING  
**Param Reported As:** NOT APPLICABLE  
**Frequency:** MONTHLY  
**Sector:** PETROLEUM REFINERIES  
**Component Type:** NUM. IN AVERAGE

**MISA Industrial Wastewater**  
**Discharge**

**Company Code:** 0000130104  
**Control Point Id:** 0700  
**Sample Date:** 2017/06  
**Regulation:** MISA COMPLIANCE  
**Value:** 4  
**Unit Of Measure:** KG/D  
**Control Point Name:** PLANT - PROCESS EFFLUENT  
**Parameter Name:** PHOSPHORUS,UNFILTERED TOTAL

**Result Structure:** MISA MONTHLY REPORTING  
**Param Reported As:** AS PHOSPHORUS  
**Frequency:** MONTHLY  
**Sector:** PETROLEUM REFINERIES  
**Component Type:** NUM. IN AVERAGE

**MISA Industrial Wastewater**



**Discharge**

<b>Company Code:</b>	0000130104	<b>Result Structure:</b>	MISA MONTHLY REPORTING
<b>Control Point Id:</b>	0700	<b>Param Reported As:</b>	NOT APPLICABLE
<b>Sample Date:</b>	2017/06	<b>Frequency:</b>	MONTHLY
<b>Regulation:</b>	MISA COMPLIANCE	<b>Sector:</b>	PETROLEUM REFINERIES
<b>Value:</b>	45.48	<b>Component Type:</b>	MAXIMUM
<b>Unit Of Measure:</b>	KG/D		
<b>Control Point Name:</b>	PLANT - PROCESS EFFLUENT		
<b>Parameter Name:</b>	RESIDUE, PARTICULATE		

**MISA Industrial Wastewater  
Discharge**

<b>Company Code:</b>	0000130104	<b>Result Structure:</b>	MISA MONTHLY REPORTING
<b>Control Point Id:</b>	0700	<b>Param Reported As:</b>	NOT APPLICABLE
<b>Sample Date:</b>	2017/06	<b>Frequency:</b>	MONTHLY
<b>Regulation:</b>	MISA COMPLIANCE	<b>Sector:</b>	PETROLEUM REFINERIES
<b>Value:</b>	128.38	<b>Component Type:</b>	MAXIMUM
<b>Unit Of Measure:</b>	KG/D		
<b>Control Point Name:</b>	PLANT - PROCESS EFFLUENT		
<b>Parameter Name:</b>	RESIDUE,PART LOSS ON IGNIT.		

**MISA Industrial Wastewater  
Discharge**

<b>Company Code:</b>	0000130104	<b>Result Structure:</b>	MISA MONTHLY REPORTING
<b>Control Point Id:</b>	0700	<b>Param Reported As:</b>	AS PHENOL
<b>Sample Date:</b>	2017/06	<b>Frequency:</b>	MONTHLY
<b>Regulation:</b>	MISA COMPLIANCE	<b>Sector:</b>	PETROLEUM REFINERIES
<b>Value:</b>	0.00193	<b>Component Type:</b>	MINIMUM
<b>Unit Of Measure:</b>	KG/D		
<b>Control Point Name:</b>	PLANT - PROCESS EFFLUENT		
<b>Parameter Name:</b>	PHENOLICS, UNFILTERED REACTIVE		

**MISA Industrial Wastewater  
Discharge**

<b>Company Code:</b>	0000130104	<b>Result Structure:</b>	MISA MONTHLY REPORTING
<b>Control Point Id:</b>	0700	<b>Param Reported As:</b>	NOT APPLICABLE
<b>Sample Date:</b>	2017/06	<b>Frequency:</b>	MONTHLY
<b>Regulation:</b>	MISA COMPLIANCE	<b>Sector:</b>	PETROLEUM REFINERIES
<b>Value:</b>	30	<b>Component Type:</b>	NUM. IN AVERAGE
<b>Unit Of Measure:</b>	KG/D		
<b>Control Point Name:</b>	PLANT - PROCESS EFFLUENT		
<b>Parameter Name:</b>	RESIDUE,PART LOSS ON IGNIT.		

**MISA Industrial Wastewater  
Discharge**

<b>Company Code:</b>	0000130104	<b>Result Structure:</b>	MISA MONTHLY REPORTING
<b>Control Point Id:</b>	0700	<b>Param Reported As:</b>	AS SULPHIDE
<b>Sample Date:</b>	2017/06	<b>Frequency:</b>	MONTHLY
<b>Regulation:</b>	MISA COMPLIANCE	<b>Sector:</b>	PETROLEUM REFINERIES
<b>Value:</b>	4	<b>Component Type:</b>	NUM. IN AVERAGE
<b>Unit Of Measure:</b>	KG/D		
<b>Control Point Name:</b>	PLANT - PROCESS EFFLUENT		
<b>Parameter Name:</b>	SULPHIDE, UNFILTERED REACTIVE		

**MISA Industrial Wastewater  
Discharge**

<b>Company Code:</b>	0000130104	<b>Result Structure:</b>	MISA MONTHLY REPORTING
<b>Control Point Id:</b>	0700	<b>Param Reported As:</b>	AS CARBON
<b>Sample Date:</b>	2017/07	<b>Frequency:</b>	MONTHLY
<b>Regulation:</b>	MISA COMPLIANCE	<b>Sector:</b>	PETROLEUM REFINERIES

**Value:** 33.221  
**Unit Of Measure:** KG/D  
**Control Point Name:** PLANT - PROCESS EFFLUENT  
**Parameter Name:** CARBON, DISSOLVED ORGANIC

**Component Type:** MINIMUM

**MISA Industrial Wastewater  
Discharge**

**Company Code:** 0000130104  
**Control Point Id:** 0700  
**Sample Date:** 2017/07  
**Regulation:** MISA COMPLIANCE  
**Value:** 7.99  
**Unit Of Measure:** KG/D  
**Control Point Name:** PLANT - PROCESS EFFLUENT  
**Parameter Name:** RESIDUE, PARTICULATE

**Result Structure:** MISA MONTHLY REPORTING  
**Param Reported As:** NOT APPLICABLE  
**Frequency:** MONTHLY  
**Sector:** PETROLEUM REFINERIES  
**Component Type:** AVERAGE

**MISA Industrial Wastewater  
Discharge**

**Company Code:** 0000130104  
**Control Point Id:** 0700  
**Sample Date:** 2017/07  
**Regulation:** MISA COMPLIANCE  
**Value:** 4.762  
**Unit Of Measure:** KG/D  
**Control Point Name:** PLANT - PROCESS EFFLUENT  
**Parameter Name:** RESIDUE, PARTICULATE

**Result Structure:** MISA MONTHLY REPORTING  
**Param Reported As:** NOT APPLICABLE  
**Frequency:** MONTHLY  
**Sector:** PETROLEUM REFINERIES  
**Component Type:** MINIMUM

**MISA Industrial Wastewater  
Discharge**

**Company Code:** 0000130104  
**Control Point Id:** 0700  
**Sample Date:** 2017/07  
**Regulation:** MISA COMPLIANCE  
**Value:** 6.8224  
**Unit Of Measure:** KG/D  
**Control Point Name:** PLANT - PROCESS EFFLUENT  
**Parameter Name:** SOLVENT EXTRACTABLES

**Result Structure:** MISA MONTHLY REPORTING  
**Param Reported As:** NOT APPLICABLE  
**Frequency:** MONTHLY  
**Sector:** PETROLEUM REFINERIES  
**Component Type:** MAXIMUM

**MISA Industrial Wastewater  
Discharge**

**Company Code:** 0000130104  
**Control Point Id:** 0700  
**Sample Date:** 2017/08  
**Regulation:** MISA COMPLIANCE  
**Value:** 0.22413  
**Unit Of Measure:** KG/D  
**Control Point Name:** PLANT - PROCESS EFFLUENT  
**Parameter Name:** AMMONIUM+AMMONIA, TOTAL FILTER.REAC

**Result Structure:** MISA MONTHLY REPORTING  
**Param Reported As:** AS NITROGEN  
**Frequency:** MONTHLY  
**Sector:** PETROLEUM REFINERIES  
**Component Type:** MAXIMUM

**MISA Industrial Wastewater  
Discharge**

**Company Code:** 0000130104  
**Control Point Id:** 0700  
**Sample Date:** 2017/01  
**Regulation:** MISA COMPLIANCE  
**Value:** 0.005795  
**Unit Of Measure:** KG/D  
**Control Point Name:** PLANT - PROCESS EFFLUENT  
**Parameter Name:** PHENOLICS, UNFILTERED REACTIVE

**Result Structure:** MISA MONTHLY REPORTING  
**Param Reported As:** AS PHENOL  
**Frequency:** MONTHLY  
**Sector:** PETROLEUM REFINERIES  
**Component Type:** MINIMUM

**MISA Industrial Wastewater**  
**Discharge**

**Company Code:** 0000130104  
**Control Point Id:** 0700  
**Sample Date:** 2017/01  
**Regulation:** MISA COMPLIANCE  
**Value:** 13.369  
**Unit Of Measure:** KG/D  
**Control Point Name:** PLANT - PROCESS EFFLUENT  
**Parameter Name:** RESIDUE, PARTICULATE

**Result Structure:** MISA MONTHLY REPORTING  
**Param Reported As:** NOT APPLICABLE  
**Frequency:** MONTHLY  
**Sector:** PETROLEUM REFINERIES  
**Component Type:** AVERAGE

**MISA Industrial Wastewater**  
**Discharge**

**Company Code:** 0000130104  
**Control Point Id:** 0800  
**Sample Date:** 2017/07  
**Regulation:** MISA COMPLIANCE  
**Value:** 75279.7  
**Unit Of Measure:** M3/D  
**Control Point Name:** PLANT - O.T.C.W.  
**Parameter Name:** FLOW

**Result Structure:** MISA MONTHLY REPORTING  
**Param Reported As:** NOT APPLICABLE  
**Frequency:** MONTHLY  
**Sector:** PETROLEUM REFINERIES  
**Component Type:** MAXIMUM

**MISA Industrial Wastewater**  
**Discharge**

**Company Code:** 0000130104  
**Control Point Id:** 0800  
**Sample Date:** 2017/07  
**Regulation:** MISA COMPLIANCE  
**Value:** 0.49354  
**Unit Of Measure:** KG/D  
**Control Point Name:** PLANT - O.T.C.W.  
**Parameter Name:** SULPHIDE, UNFILTERED REACTIVE

**Result Structure:** MISA MONTHLY REPORTING  
**Param Reported As:** AS SULPHIDE  
**Frequency:** MONTHLY  
**Sector:** PETROLEUM REFINERIES  
**Component Type:** MINIMUM

**MISA Industrial Wastewater**  
**Discharge**

**Company Code:** 0000130104  
**Control Point Id:** 0800  
**Sample Date:** 2017/07  
**Regulation:** MISA COMPLIANCE  
**Value:** 0.014589  
**Unit Of Measure:** KG/D  
**Control Point Name:** PLANT - O.T.C.W.  
**Parameter Name:** TOLUENE C7H8

**Result Structure:** MISA MONTHLY REPORTING  
**Param Reported As:** NOT APPLICABLE  
**Frequency:** MONTHLY  
**Sector:** PETROLEUM REFINERIES  
**Component Type:** AVERAGE

**MISA Industrial Wastewater**  
**Discharge**

**Company Code:** 0000130104  
**Control Point Id:** 0800  
**Sample Date:** 2017/08  
**Regulation:** MISA COMPLIANCE  
**Value:** 0.014894  
**Unit Of Measure:** KG/D  
**Control Point Name:** PLANT - O.T.C.W.  
**Parameter Name:** BENZENE C6H6

**Result Structure:** MISA MONTHLY REPORTING  
**Param Reported As:** NOT APPLICABLE  
**Frequency:** MONTHLY  
**Sector:** PETROLEUM REFINERIES  
**Component Type:** AVERAGE

**MISA Industrial Wastewater**  
**Discharge**

**Company Code:** 0000130104  
**Control Point Id:** 0800  
**Sample Date:** 2017/08

**Result Structure:** MISA MONTHLY REPORTING  
**Param Reported As:** NOT APPLICABLE  
**Frequency:** MONTHLY

<b>Regulation:</b>	MISA COMPLIANCE	<b>Sector:</b>	PETROLEUM REFINERIES
<b>Value:</b>	0.015256	<b>Component Type:</b>	MAXIMUM
<b>Unit Of Measure:</b>	KG/D		
<b>Control Point Name:</b>	PLANT - O.T.C.W.		
<b>Parameter Name:</b>	BENZENE C6H6		

**MISA Industrial Wastewater Discharge**

<b>Company Code:</b>	0000130104	<b>Result Structure:</b>	MISA MONTHLY REPORTING
<b>Control Point Id:</b>	0800	<b>Param Reported As:</b>	NOT APPLICABLE
<b>Sample Date:</b>	2017/08	<b>Frequency:</b>	MONTHLY
<b>Regulation:</b>	MISA COMPLIANCE	<b>Sector:</b>	PETROLEUM REFINERIES
<b>Value:</b>	76280.7	<b>Component Type:</b>	MAXIMUM
<b>Unit Of Measure:</b>	M3/D		
<b>Control Point Name:</b>	PLANT - O.T.C.W.		
<b>Parameter Name:</b>	FLOW		

**MISA Industrial Wastewater Discharge**

<b>Company Code:</b>	0000130104	<b>Result Structure:</b>	MISA MONTHLY REPORTING
<b>Control Point Id:</b>	0800	<b>Param Reported As:</b>	AS PHENOL
<b>Sample Date:</b>	2017/08	<b>Frequency:</b>	MONTHLY
<b>Regulation:</b>	MISA COMPLIANCE	<b>Sector:</b>	PETROLEUM REFINERIES
<b>Value:</b>	0.074469	<b>Component Type:</b>	AVERAGE
<b>Unit Of Measure:</b>	KG/D		
<b>Control Point Name:</b>	PLANT - O.T.C.W.		
<b>Parameter Name:</b>	PHENOLICS, UNFILTERED REACTIVE		

**MISA Industrial Wastewater Discharge**

<b>Company Code:</b>	0000130104	<b>Result Structure:</b>	MISA MONTHLY REPORTING
<b>Control Point Id:</b>	0800	<b>Param Reported As:</b>	AS PHENOL
<b>Sample Date:</b>	2017/08	<b>Frequency:</b>	MONTHLY
<b>Regulation:</b>	MISA COMPLIANCE	<b>Sector:</b>	PETROLEUM REFINERIES
<b>Value:</b>	5	<b>Component Type:</b>	NUM. IN AVERAGE
<b>Unit Of Measure:</b>	KG/D		
<b>Control Point Name:</b>	PLANT - O.T.C.W.		
<b>Parameter Name:</b>	PHENOLICS, UNFILTERED REACTIVE		

**MISA Industrial Wastewater Discharge**

<b>Company Code:</b>	0000130104	<b>Result Structure:</b>	MISA MONTHLY REPORTING
<b>Control Point Id:</b>	0700	<b>Param Reported As:</b>	AS SULPHIDE
<b>Sample Date:</b>	2017/01	<b>Frequency:</b>	MONTHLY
<b>Regulation:</b>	MISA COMPLIANCE	<b>Sector:</b>	PETROLEUM REFINERIES
<b>Value:</b>	4	<b>Component Type:</b>	NUM. IN AVERAGE
<b>Unit Of Measure:</b>	KG/D		
<b>Control Point Name:</b>	PLANT - PROCESS EFFLUENT		
<b>Parameter Name:</b>	SULPHIDE, UNFILTERED REACTIVE		

**MISA Industrial Wastewater Discharge**

<b>Company Code:</b>	0000130104	<b>Result Structure:</b>	MISA MONTHLY REPORTING
<b>Control Point Id:</b>	0700	<b>Param Reported As:</b>	AS CARBON
<b>Sample Date:</b>	2017/02	<b>Frequency:</b>	MONTHLY
<b>Regulation:</b>	MISA COMPLIANCE	<b>Sector:</b>	PETROLEUM REFINERIES
<b>Value:</b>	36.044	<b>Component Type:</b>	MAXIMUM
<b>Unit Of Measure:</b>	KG/D		
<b>Control Point Name:</b>	PLANT - PROCESS EFFLUENT		
<b>Parameter Name:</b>	CARBON, DISSOLVED ORGANIC		

**MISA Industrial Wastewater  
Discharge**

<b>Company Code:</b>	0000130104	<b>Result Structure:</b>	MISA MONTHLY REPORTING
<b>Control Point Id:</b>	0700	<b>Param Reported As:</b>	AS PHENOL
<b>Sample Date:</b>	2017/02	<b>Frequency:</b>	MONTHLY
<b>Regulation:</b>	MISA COMPLIANCE	<b>Sector:</b>	PETROLEUM REFINERIES
<b>Value:</b>	28	<b>Component Type:</b>	NUM. IN AVERAGE
<b>Unit Of Measure:</b>	KG/D		
<b>Control Point Name:</b>	PLANT - PROCESS EFFLUENT		
<b>Parameter Name:</b>	PHENOLICS, UNFILTERED REACTIVE		

**MISA Industrial Wastewater  
Discharge**

<b>Company Code:</b>	0000130104	<b>Result Structure:</b>	MISA MONTHLY REPORTING
<b>Control Point Id:</b>	0700	<b>Param Reported As:</b>	AS PHOSPHORUS
<b>Sample Date:</b>	2017/02	<b>Frequency:</b>	MONTHLY
<b>Regulation:</b>	MISA COMPLIANCE	<b>Sector:</b>	PETROLEUM REFINERIES
<b>Value:</b>	1.4337	<b>Component Type:</b>	MAXIMUM
<b>Unit Of Measure:</b>	KG/D		
<b>Control Point Name:</b>	PLANT - PROCESS EFFLUENT		
<b>Parameter Name:</b>	PHOSPHORUS, UNFILTERED TOTAL		

**MISA Industrial Wastewater  
Discharge**

<b>Company Code:</b>	0000130104	<b>Result Structure:</b>	MISA MONTHLY REPORTING
<b>Control Point Id:</b>	0800	<b>Param Reported As:</b>	AS SULPHIDE
<b>Sample Date:</b>	2017/08	<b>Frequency:</b>	MONTHLY
<b>Regulation:</b>	MISA COMPLIANCE	<b>Sector:</b>	PETROLEUM REFINERIES
<b>Value:</b>	0.53397	<b>Component Type:</b>	MAXIMUM
<b>Unit Of Measure:</b>	KG/D		
<b>Control Point Name:</b>	PLANT - O.T.C.W.		
<b>Parameter Name:</b>	SULPHIDE, UNFILTERED REACTIVE		

**MISA Industrial Wastewater  
Discharge**

<b>Company Code:</b>	0000130104	<b>Result Structure:</b>	MISA MONTHLY REPORTING
<b>Control Point Id:</b>	0800	<b>Param Reported As:</b>	NOT APPLICABLE
<b>Sample Date:</b>	2017/08	<b>Frequency:</b>	MONTHLY
<b>Regulation:</b>	MISA COMPLIANCE	<b>Sector:</b>	PETROLEUM REFINERIES
<b>Value:</b>	0.014894	<b>Component Type:</b>	AVERAGE
<b>Unit Of Measure:</b>	KG/D		
<b>Control Point Name:</b>	PLANT - O.T.C.W.		
<b>Parameter Name:</b>	TOLUENE C7H8		

**MISA Industrial Wastewater  
Discharge**

<b>Company Code:</b>	0000130104	<b>Result Structure:</b>	MISA MONTHLY REPORTING
<b>Control Point Id:</b>	0800	<b>Param Reported As:</b>	NOT APPLICABLE
<b>Sample Date:</b>	2017/09	<b>Frequency:</b>	MONTHLY
<b>Regulation:</b>	MISA COMPLIANCE	<b>Sector:</b>	PETROLEUM REFINERIES
<b>Value:</b>	0.014226	<b>Component Type:</b>	MINIMUM
<b>Unit Of Measure:</b>	KG/D		
<b>Control Point Name:</b>	PLANT - O.T.C.W.		
<b>Parameter Name:</b>	BENZENE C6H6		

**MISA Industrial Wastewater  
Discharge**

<b>Company Code:</b>	0000130104	<b>Result Structure:</b>	MISA MONTHLY REPORTING
<b>Control Point Id:</b>	0800	<b>Param Reported As:</b>	NOT APPLICABLE

**Sample Date:** 2017/09  
**Regulation:** MISA COMPLIANCE  
**Value:** 4  
**Unit Of Measure:** KG/D  
**Control Point Name:** PLANT - O.T.C.W.  
**Parameter Name:** BENZENE C6H6

**Frequency:** MONTHLY  
**Sector:** PETROLEUM REFINERIES  
**Component Type:** NUM. IN AVERAGE

**MISA Industrial Wastewater**  
**Discharge**

**Company Code:** 0000130104  
**Control Point Id:** 0800  
**Sample Date:** 2017/09  
**Regulation:** MISA COMPLIANCE  
**Value:** 0.071128  
**Unit Of Measure:** KG/D  
**Control Point Name:** PLANT - O.T.C.W.  
**Parameter Name:** PHENOLICS, UNFILTERED REACTIVE

**Result Structure:** MISA MONTHLY REPORTING  
**Param Reported As:** AS PHENOL  
**Frequency:** MONTHLY  
**Sector:** PETROLEUM REFINERIES  
**Component Type:** MINIMUM

**MISA Industrial Wastewater**  
**Discharge**

**Company Code:** 0000130104  
**Control Point Id:** 0800  
**Sample Date:** 2017/09  
**Regulation:** MISA COMPLIANCE  
**Value:** 0.50689  
**Unit Of Measure:** KG/D  
**Control Point Name:** PLANT - O.T.C.W.  
**Parameter Name:** SULPHIDE, UNFILTERED REACTIVE

**Result Structure:** MISA MONTHLY REPORTING  
**Param Reported As:** AS SULPHIDE  
**Frequency:** MONTHLY  
**Sector:** PETROLEUM REFINERIES  
**Component Type:** AVERAGE

**MISA Industrial Wastewater**  
**Discharge**

**Company Code:** 0000130104  
**Control Point Id:** 0800  
**Sample Date:** 2017/09  
**Regulation:** MISA COMPLIANCE  
**Value:** 4  
**Unit Of Measure:** KG/D  
**Control Point Name:** PLANT - O.T.C.W.  
**Parameter Name:** TOLUENE C7H8

**Result Structure:** MISA MONTHLY REPORTING  
**Param Reported As:** NOT APPLICABLE  
**Frequency:** MONTHLY  
**Sector:** PETROLEUM REFINERIES  
**Component Type:** NUM. IN AVERAGE

**MISA Industrial Wastewater**  
**Discharge**

**Company Code:** 0000130104  
**Control Point Id:** 0800  
**Sample Date:** 2017/10  
**Regulation:** MISA COMPLIANCE  
**Value:** 63579.2  
**Unit Of Measure:** M3/D  
**Control Point Name:** PLANT - O.T.C.W.  
**Parameter Name:** FLOW

**Result Structure:** MISA MONTHLY REPORTING  
**Param Reported As:** NOT APPLICABLE  
**Frequency:** MONTHLY  
**Sector:** PETROLEUM REFINERIES  
**Component Type:** AVERAGE

**MISA Industrial Wastewater**  
**Discharge**

**Company Code:** 0000130104  
**Control Point Id:** 0700  
**Sample Date:** 2017/07  
**Regulation:** MISA COMPLIANCE  
**Value:** 8050.2  
**Unit Of Measure:** M3/D  
**Control Point Name:** PLANT - PROCESS EFFLUENT  
**Parameter Name:** FLOW

**Result Structure:** MISA MONTHLY REPORTING  
**Param Reported As:** NOT APPLICABLE  
**Frequency:** MONTHLY  
**Sector:** PETROLEUM REFINERIES  
**Component Type:** AVERAGE

**MISA Industrial Wastewater  
Discharge**

<b>Company Code:</b>	0000130104	<b>Result Structure:</b>	MISA MONTHLY REPORTING
<b>Control Point Id:</b>	0700	<b>Param Reported As:</b>	AS PHOSPHORUS
<b>Sample Date:</b>	2017/07	<b>Frequency:</b>	MONTHLY
<b>Regulation:</b>	MISA COMPLIANCE	<b>Sector:</b>	PETROLEUM REFINERIES
<b>Value:</b>	2.2714	<b>Component Type:</b>	AVERAGE
<b>Unit Of Measure:</b>	KG/D		
<b>Control Point Name:</b>	PLANT - PROCESS EFFLUENT		
<b>Parameter Name:</b>	PHOSPHORUS,UNFILTERED TOTAL		

**MISA Industrial Wastewater  
Discharge**

<b>Company Code:</b>	0000130104	<b>Result Structure:</b>	MISA MONTHLY REPORTING
<b>Control Point Id:</b>	0700	<b>Param Reported As:</b>	AS PHOSPHORUS
<b>Sample Date:</b>	2017/07	<b>Frequency:</b>	MONTHLY
<b>Regulation:</b>	MISA COMPLIANCE	<b>Sector:</b>	PETROLEUM REFINERIES
<b>Value:</b>	3.2733	<b>Component Type:</b>	MAXIMUM
<b>Unit Of Measure:</b>	KG/D		
<b>Control Point Name:</b>	PLANT - PROCESS EFFLUENT		
<b>Parameter Name:</b>	PHOSPHORUS,UNFILTERED TOTAL		

**MISA Industrial Wastewater  
Discharge**

<b>Company Code:</b>	0000130104	<b>Result Structure:</b>	MISA MONTHLY REPORTING
<b>Control Point Id:</b>	0700	<b>Param Reported As:</b>	NOT APPLICABLE
<b>Sample Date:</b>	2017/07	<b>Frequency:</b>	MONTHLY
<b>Regulation:</b>	MISA COMPLIANCE	<b>Sector:</b>	PETROLEUM REFINERIES
<b>Value:</b>	9.771	<b>Component Type:</b>	MAXIMUM
<b>Unit Of Measure:</b>	KG/D		
<b>Control Point Name:</b>	PLANT - PROCESS EFFLUENT		
<b>Parameter Name:</b>	RESIDUE, PARTICULATE		

**MISA Industrial Wastewater  
Discharge**

<b>Company Code:</b>	0000130104	<b>Result Structure:</b>	MISA MONTHLY REPORTING
<b>Control Point Id:</b>	0700	<b>Param Reported As:</b>	NOT APPLICABLE
<b>Sample Date:</b>	2017/07	<b>Frequency:</b>	MONTHLY
<b>Regulation:</b>	MISA COMPLIANCE	<b>Sector:</b>	PETROLEUM REFINERIES
<b>Value:</b>	24.403	<b>Component Type:</b>	AVERAGE
<b>Unit Of Measure:</b>	KG/D		
<b>Control Point Name:</b>	PLANT - PROCESS EFFLUENT		
<b>Parameter Name:</b>	RESIDUE,PART LOSS ON IGNIT.		

**MISA Industrial Wastewater  
Discharge**

<b>Company Code:</b>	0000130104	<b>Result Structure:</b>	MISA MONTHLY REPORTING
<b>Control Point Id:</b>	0700	<b>Param Reported As:</b>	AS SULPHIDE
<b>Sample Date:</b>	2017/07	<b>Frequency:</b>	MONTHLY
<b>Regulation:</b>	MISA COMPLIANCE	<b>Sector:</b>	PETROLEUM REFINERIES
<b>Value:</b>	0.016667	<b>Component Type:</b>	MINIMUM
<b>Unit Of Measure:</b>	KG/D		
<b>Control Point Name:</b>	PLANT - PROCESS EFFLUENT		
<b>Parameter Name:</b>	SULPHIDE, UNFILTERED REACTIVE		

**MISA Industrial Wastewater  
Discharge**

<b>Company Code:</b>	0000130104	<b>Result Structure:</b>	MISA MONTHLY REPORTING
----------------------	------------	--------------------------	------------------------



**Control Point Id:** 0700  
**Sample Date:** 2017/02  
**Regulation:** MISA COMPLIANCE  
**Value:** 3.0699  
**Unit Of Measure:** KG/D  
**Control Point Name:** PLANT - PROCESS EFFLUENT  
**Parameter Name:** SOLVENT EXTRACTABLES

**Param Reported As:** NOT APPLICABLE  
**Frequency:** MONTHLY  
**Sector:** PETROLEUM REFINERIES  
**Component Type:** MINIMUM

**MISA Industrial Wastewater Discharge**

**Company Code:** 0000130104  
**Control Point Id:** 0700  
**Sample Date:** 2017/03  
**Regulation:** MISA COMPLIANCE  
**Value:** 16.752  
**Unit Of Measure:** KG/D  
**Control Point Name:** PLANT - PROCESS EFFLUENT  
**Parameter Name:** CARBON, DISSOLVED ORGANIC

**Result Structure:** MISA MONTHLY REPORTING  
**Param Reported As:** AS CARBON  
**Frequency:** MONTHLY  
**Sector:** PETROLEUM REFINERIES  
**Component Type:** MINIMUM

**MISA Industrial Wastewater Discharge**

**Company Code:** 0000130104  
**Control Point Id:** 0700  
**Sample Date:** 2017/03  
**Regulation:** MISA COMPLIANCE  
**Value:** 3406  
**Unit Of Measure:** M3/D  
**Control Point Name:** PLANT - PROCESS EFFLUENT  
**Parameter Name:** FLOW

**Result Structure:** MISA MONTHLY REPORTING  
**Param Reported As:** NOT APPLICABLE  
**Frequency:** MONTHLY  
**Sector:** PETROLEUM REFINERIES  
**Component Type:** MINIMUM

**MISA Industrial Wastewater Discharge**

**Company Code:** 0000130104  
**Control Point Id:** 0700  
**Sample Date:** 2017/03  
**Regulation:** MISA COMPLIANCE  
**Value:** 31  
**Unit Of Measure:** M3/D  
**Control Point Name:** PLANT - PROCESS EFFLUENT  
**Parameter Name:** FLOW

**Result Structure:** MISA MONTHLY REPORTING  
**Param Reported As:** NOT APPLICABLE  
**Frequency:** MONTHLY  
**Sector:** PETROLEUM REFINERIES  
**Component Type:** NUM. IN AVERAGE

**MISA Industrial Wastewater Discharge**

**Company Code:** 0000130104  
**Control Point Id:** 0700  
**Sample Date:** 2017/03  
**Regulation:** MISA COMPLIANCE  
**Value:** 0.0056113  
**Unit Of Measure:** KG/D  
**Control Point Name:** PLANT - PROCESS EFFLUENT  
**Parameter Name:** PHENOLICS, UNFILTERED REACTIVE

**Result Structure:** MISA MONTHLY REPORTING  
**Param Reported As:** AS PHENOL  
**Frequency:** MONTHLY  
**Sector:** PETROLEUM REFINERIES  
**Component Type:** AVERAGE

**MISA Industrial Wastewater Discharge**

**Company Code:** 0000130104  
**Control Point Id:** 0800  
**Sample Date:** 2017/10  
**Regulation:** MISA COMPLIANCE  
**Value:** 0.49667  
**Unit Of Measure:** KG/D  
**Control Point Name:** PLANT - O.T.C.W.

**Result Structure:** MISA MONTHLY REPORTING  
**Param Reported As:** AS SULPHIDE  
**Frequency:** MONTHLY  
**Sector:** PETROLEUM REFINERIES  
**Component Type:** MAXIMUM

**Parameter Name:** SULPHIDE, UNFILTERED REACTIVE

**MISA Industrial Wastewater  
Discharge**

<b>Company Code:</b>	0000130104	<b>Result Structure:</b>	MISA MONTHLY REPORTING
<b>Control Point Id:</b>	0800	<b>Param Reported As:</b>	AS SULPHIDE
<b>Sample Date:</b>	2017/10	<b>Frequency:</b>	MONTHLY
<b>Regulation:</b>	MISA COMPLIANCE	<b>Sector:</b>	PETROLEUM REFINERIES
<b>Value:</b>	4	<b>Component Type:</b>	NUM. IN AVERAGE
<b>Unit Of Measure:</b>	KG/D		
<b>Control Point Name:</b>	PLANT - O.T.C.W.		
<b>Parameter Name:</b>	SULPHIDE, UNFILTERED REACTIVE		

**MISA Industrial Wastewater  
Discharge**

<b>Company Code:</b>	0000130104	<b>Result Structure:</b>	MISA MONTHLY REPORTING
<b>Control Point Id:</b>	0800	<b>Param Reported As:</b>	NOT APPLICABLE
<b>Sample Date:</b>	2017/11	<b>Frequency:</b>	MONTHLY
<b>Regulation:</b>	MISA COMPLIANCE	<b>Sector:</b>	PETROLEUM REFINERIES
<b>Value:</b>	0.015411	<b>Component Type:</b>	MAXIMUM
<b>Unit Of Measure:</b>	KG/D		
<b>Control Point Name:</b>	PLANT - O.T.C.W.		
<b>Parameter Name:</b>	BENZENE C6H6		

**MISA Industrial Wastewater  
Discharge**

<b>Company Code:</b>	0000130104	<b>Result Structure:</b>	MISA MONTHLY REPORTING
<b>Control Point Id:</b>	0800	<b>Param Reported As:</b>	AS PHENOL
<b>Sample Date:</b>	2017/11	<b>Frequency:</b>	MONTHLY
<b>Regulation:</b>	MISA COMPLIANCE	<b>Sector:</b>	PETROLEUM REFINERIES
<b>Value:</b>	5	<b>Component Type:</b>	NUM. IN AVERAGE
<b>Unit Of Measure:</b>	KG/D		
<b>Control Point Name:</b>	PLANT - O.T.C.W.		
<b>Parameter Name:</b>	PHENOLICS, UNFILTERED REACTIVE		

**MISA Industrial Wastewater  
Discharge**

<b>Company Code:</b>	0000130104	<b>Result Structure:</b>	MISA MONTHLY REPORTING
<b>Control Point Id:</b>	0800	<b>Param Reported As:</b>	AS SULPHIDE
<b>Sample Date:</b>	2017/11	<b>Frequency:</b>	MONTHLY
<b>Regulation:</b>	MISA COMPLIANCE	<b>Sector:</b>	PETROLEUM REFINERIES
<b>Value:</b>	5	<b>Component Type:</b>	NUM. IN AVERAGE
<b>Unit Of Measure:</b>	KG/D		
<b>Control Point Name:</b>	PLANT - O.T.C.W.		
<b>Parameter Name:</b>	SULPHIDE, UNFILTERED REACTIVE		

**MISA Industrial Wastewater  
Discharge**

<b>Company Code:</b>	0000130104	<b>Result Structure:</b>	MISA MONTHLY REPORTING
<b>Control Point Id:</b>	0700	<b>Param Reported As:</b>	AS SULPHIDE
<b>Sample Date:</b>	2017/03	<b>Frequency:</b>	MONTHLY
<b>Regulation:</b>	MISA COMPLIANCE	<b>Sector:</b>	PETROLEUM REFINERIES
<b>Value:</b>	0.051779	<b>Component Type:</b>	MAXIMUM
<b>Unit Of Measure:</b>	KG/D		
<b>Control Point Name:</b>	PLANT - PROCESS EFFLUENT		
<b>Parameter Name:</b>	SULPHIDE, UNFILTERED REACTIVE		

**MISA Industrial Wastewater  
Discharge**

<b>Company Code:</b>	0000130104	<b>Result Structure:</b>	MISA MONTHLY REPORTING
<b>Control Point Id:</b>	0700	<b>Param Reported As:</b>	NOT APPLICABLE
<b>Sample Date:</b>	2017/04	<b>Frequency:</b>	MONTHLY
<b>Regulation:</b>	MISA COMPLIANCE	<b>Sector:</b>	PETROLEUM REFINERIES
<b>Value:</b>	8059.9	<b>Component Type:</b>	AVERAGE
<b>Unit Of Measure:</b>	M3/D		
<b>Control Point Name:</b>	PLANT - PROCESS EFFLUENT		
<b>Parameter Name:</b>	FLOW		

**MISA Industrial Wastewater**

**Discharge**

<b>Company Code:</b>	0000130104	<b>Result Structure:</b>	MISA MONTHLY REPORTING
<b>Control Point Id:</b>	0700	<b>Param Reported As:</b>	NOT APPLICABLE
<b>Sample Date:</b>	2017/04	<b>Frequency:</b>	MONTHLY
<b>Regulation:</b>	MISA COMPLIANCE	<b>Sector:</b>	PETROLEUM REFINERIES
<b>Value:</b>	11157	<b>Component Type:</b>	MAXIMUM
<b>Unit Of Measure:</b>	M3/D		
<b>Control Point Name:</b>	PLANT - PROCESS EFFLUENT		
<b>Parameter Name:</b>	FLOW		

**MISA Industrial Wastewater**

**Discharge**

<b>Company Code:</b>	0000130104	<b>Result Structure:</b>	MISA MONTHLY REPORTING
<b>Control Point Id:</b>	0700	<b>Param Reported As:</b>	AS PHENOL
<b>Sample Date:</b>	2017/04	<b>Frequency:</b>	MONTHLY
<b>Regulation:</b>	MISA COMPLIANCE	<b>Sector:</b>	PETROLEUM REFINERIES
<b>Value:</b>	0.011157	<b>Component Type:</b>	MAXIMUM
<b>Unit Of Measure:</b>	KG/D		
<b>Control Point Name:</b>	PLANT - PROCESS EFFLUENT		
<b>Parameter Name:</b>	PHENOLICS, UNFILTERED REACTIVE		

**MISA Industrial Wastewater**

**Discharge**

<b>Company Code:</b>	0000130104	<b>Result Structure:</b>	MISA MONTHLY REPORTING
<b>Control Point Id:</b>	0700	<b>Param Reported As:</b>	AS PHENOL
<b>Sample Date:</b>	2017/04	<b>Frequency:</b>	MONTHLY
<b>Regulation:</b>	MISA COMPLIANCE	<b>Sector:</b>	PETROLEUM REFINERIES
<b>Value:</b>	0.002127	<b>Component Type:</b>	MINIMUM
<b>Unit Of Measure:</b>	KG/D		
<b>Control Point Name:</b>	PLANT - PROCESS EFFLUENT		
<b>Parameter Name:</b>	PHENOLICS, UNFILTERED REACTIVE		

**MISA Industrial Wastewater**

**Discharge**

<b>Company Code:</b>	0000130104	<b>Result Structure:</b>	MISA MONTHLY REPORTING
<b>Control Point Id:</b>	0700	<b>Param Reported As:</b>	AS PHOSPHORUS
<b>Sample Date:</b>	2017/04	<b>Frequency:</b>	MONTHLY
<b>Regulation:</b>	MISA COMPLIANCE	<b>Sector:</b>	PETROLEUM REFINERIES
<b>Value:</b>	1.4517	<b>Component Type:</b>	AVERAGE
<b>Unit Of Measure:</b>	KG/D		
<b>Control Point Name:</b>	PLANT - PROCESS EFFLUENT		
<b>Parameter Name:</b>	PHOSPHORUS, UNFILTERED TOTAL		

**MISA Industrial Wastewater**

**Discharge**

<b>Company Code:</b>	0000130104	<b>Result Structure:</b>	MISA MONTHLY REPORTING
<b>Control Point Id:</b>	0700	<b>Param Reported As:</b>	AS PHOSPHORUS
<b>Sample Date:</b>	2017/04	<b>Frequency:</b>	MONTHLY
<b>Regulation:</b>	MISA COMPLIANCE	<b>Sector:</b>	PETROLEUM REFINERIES
<b>Value:</b>	2.1191	<b>Component Type:</b>	MAXIMUM
<b>Unit Of Measure:</b>	KG/D		

**Control Point Name:** PLANT - PROCESS EFFLUENT  
**Parameter Name:** PHOSPHORUS, UNFILTERED TOTAL

**MISA Industrial Wastewater Discharge**

<b>Company Code:</b>	0000130104	<b>Result Structure:</b>	MISA MONTHLY REPORTING
<b>Control Point Id:</b>	0800	<b>Param Reported As:</b>	NOT APPLICABLE
<b>Sample Date:</b>	2017/12	<b>Frequency:</b>	MONTHLY
<b>Regulation:</b>	MISA COMPLIANCE	<b>Sector:</b>	PETROLEUM REFINERIES
<b>Value:</b>	0.01537	<b>Component Type:</b>	MINIMUM
<b>Unit Of Measure:</b>	KG/D		
<b>Control Point Name:</b>	PLANT - O.T.C.W.		
<b>Parameter Name:</b>	BENZENE C6H6		

**MISA Industrial Wastewater Discharge**

<b>Company Code:</b>	0000130104	<b>Result Structure:</b>	MISA MONTHLY REPORTING
<b>Control Point Id:</b>	0800	<b>Param Reported As:</b>	NOT APPLICABLE
<b>Sample Date:</b>	2017/12	<b>Frequency:</b>	MONTHLY
<b>Regulation:</b>	MISA COMPLIANCE	<b>Sector:</b>	PETROLEUM REFINERIES
<b>Value:</b>	284.51	<b>Component Type:</b>	AVERAGE
<b>Unit Of Measure:</b>	KG/D		
<b>Control Point Name:</b>	PLANT - O.T.C.W.		
<b>Parameter Name:</b>	TOLUENE C7H8		

**Site:** PETRO-CANADA LUBRICANTS INC.  
MISSISSAUGA ON

**Database:**  
SRDS

<b>Company Code:</b>	0000130104	<b>Sector:</b>	
<b>Works ID:</b>		<b>Region:</b>	
<b>SIC:</b>		<b>District:</b>	
<b>SIC1:</b>		<b>UTM Zone:</b>	
<b>SIC1 Desc:</b>		<b>UTM Easting:</b>	
<b>SIC2:</b>		<b>UTM Northing:</b>	
<b>SIC2 Desc:</b>		<b>UTM Precision:</b>	
<b>SIC3:</b>		<b>Minor Basin:</b>	
<b>SIC3 Desc:</b>		<b>Major Basin:</b>	
<b>Body of Water:</b>		<b>Report Year:</b>	2016
<b>Terminal Stream:</b>			
<b>SIC Desc:</b>			
<b>Mailing Address:</b>			
<b>Corp Address:</b>			

**MISA Industrial Wastewater Discharge**

<b>Company Code:</b>	0000130104	<b>Result Structure:</b>	MISA MONTHLY REPORTING
<b>Control Point Id:</b>	0800	<b>Param Reported As:</b>	NOT APPLICABLE
<b>Sample Date:</b>	2016/02	<b>Frequency:</b>	MONTHLY
<b>Regulation:</b>	MISA COMPLIANCE	<b>Sector:</b>	PETROLEUM REFINERIES
<b>Value:</b>	73832.4	<b>Component Type:</b>	MAXIMUM
<b>Unit Of Measure:</b>	M3/D		
<b>Control Point Name:</b>	PLANT - ONCE THROUGH COOLING WATER (OTCW)		
<b>Parameter Name:</b>	FLOW		

**MISA Industrial Wastewater Discharge**

<b>Company Code:</b>	0000130104	<b>Result Structure:</b>	MISA MONTHLY REPORTING
<b>Control Point Id:</b>	0800	<b>Param Reported As:</b>	NOT APPLICABLE
<b>Sample Date:</b>	2016/03	<b>Frequency:</b>	MONTHLY
<b>Regulation:</b>	MISA COMPLIANCE	<b>Sector:</b>	PETROLEUM REFINERIES
<b>Value:</b>	72366.7	<b>Component Type:</b>	AVERAGE
<b>Unit Of Measure:</b>	M3/D		

**Control Point Name:** PLANT - ONCE THROUGH COOLING WATER (OTCW)  
**Parameter Name:** FLOW

**MISA Industrial Wastewater Discharge**

<b>Company Code:</b>	0000130104	<b>Result Structure:</b>	MISA MONTHLY REPORTING
<b>Control Point Id:</b>	0800	<b>Param Reported As:</b>	AS PHENOL
<b>Sample Date:</b>	2016/03	<b>Frequency:</b>	MONTHLY
<b>Regulation:</b>	MISA COMPLIANCE	<b>Sector:</b>	PETROLEUM REFINERIES
<b>Value:</b>	0.072367	<b>Component Type:</b>	AVERAGE
<b>Unit Of Measure:</b>	KG/D		
<b>Control Point Name:</b>	PLANT - ONCE THROUGH COOLING WATER (OTCW)		
<b>Parameter Name:</b>	PHENOLICS, UNFILTERED REACTIVE		

**MISA Industrial Wastewater Discharge**

<b>Company Code:</b>	0000130104	<b>Result Structure:</b>	MISA MONTHLY REPORTING
<b>Control Point Id:</b>	0800	<b>Param Reported As:</b>	AS PHENOL
<b>Sample Date:</b>	2016/02	<b>Frequency:</b>	MONTHLY
<b>Regulation:</b>	MISA COMPLIANCE	<b>Sector:</b>	PETROLEUM REFINERIES
<b>Value:</b>	0.073833	<b>Component Type:</b>	MAXIMUM
<b>Unit Of Measure:</b>	KG/D		
<b>Control Point Name:</b>	PLANT - ONCE THROUGH COOLING WATER (OTCW)		
<b>Parameter Name:</b>	PHENOLICS, UNFILTERED REACTIVE		

**MISA Industrial Wastewater Discharge**

<b>Company Code:</b>	0000130104	<b>Result Structure:</b>	MISA MONTHLY REPORTING
<b>Control Point Id:</b>	0700	<b>Param Reported As:</b>	NOT APPLICABLE
<b>Sample Date:</b>	2016/08	<b>Frequency:</b>	MONTHLY
<b>Regulation:</b>	MISA COMPLIANCE	<b>Sector:</b>	PETROLEUM REFINERIES
<b>Value:</b>	22.602	<b>Component Type:</b>	MAXIMUM
<b>Unit Of Measure:</b>	KG/D		
<b>Control Point Name:</b>	PLANT - PROCESS EFFLUENT		
<b>Parameter Name:</b>	RESIDUE, PARTICULATE		

**MISA Industrial Wastewater Discharge**

<b>Company Code:</b>	0000130104	<b>Result Structure:</b>	MISA MONTHLY REPORTING
<b>Control Point Id:</b>	0700	<b>Param Reported As:</b>	NOT APPLICABLE
<b>Sample Date:</b>	2016/08	<b>Frequency:</b>	MONTHLY
<b>Regulation:</b>	MISA COMPLIANCE	<b>Sector:</b>	PETROLEUM REFINERIES
<b>Value:</b>	8.6255	<b>Component Type:</b>	AVERAGE
<b>Unit Of Measure:</b>	KG/D		
<b>Control Point Name:</b>	PLANT - PROCESS EFFLUENT		
<b>Parameter Name:</b>	RESIDUE,PART LOSS ON IGNIT.		

**MISA Industrial Wastewater Discharge**

<b>Company Code:</b>	0000130104	<b>Result Structure:</b>	MISA MONTHLY REPORTING
<b>Control Point Id:</b>	0700	<b>Param Reported As:</b>	NOT APPLICABLE
<b>Sample Date:</b>	2016/08	<b>Frequency:</b>	MONTHLY
<b>Regulation:</b>	MISA COMPLIANCE	<b>Sector:</b>	PETROLEUM REFINERIES
<b>Value:</b>	6.6666	<b>Component Type:</b>	MAXIMUM
<b>Unit Of Measure:</b>	KG/D		
<b>Control Point Name:</b>	PLANT - PROCESS EFFLUENT		
<b>Parameter Name:</b>	SOLVENT EXTRACTABLES		

**MISA Industrial Wastewater Discharge**

<b>Company Code:</b>	0000130104	<b>Result Structure:</b>	MISA MONTHLY REPORTING
<b>Control Point Id:</b>	0700	<b>Param Reported As:</b>	AS NITROGEN
<b>Sample Date:</b>	2016/09	<b>Frequency:</b>	MONTHLY
<b>Regulation:</b>	MISA COMPLIANCE	<b>Sector:</b>	PETROLEUM REFINERIES
<b>Value:</b>	4	<b>Component Type:</b>	NUM. IN AVERAGE
<b>Unit Of Measure:</b>	KG/D		
<b>Control Point Name:</b>	PLANT - PROCESS EFFLUENT		
<b>Parameter Name:</b>	AMMONIUM+AMMONIA, TOTAL FILTER.REAC		

**MISA Industrial Wastewater Discharge**

<b>Company Code:</b>	0000130104	<b>Result Structure:</b>	MISA MONTHLY REPORTING
<b>Control Point Id:</b>	0700	<b>Param Reported As:</b>	AS PHENOL
<b>Sample Date:</b>	2016/09	<b>Frequency:</b>	MONTHLY
<b>Regulation:</b>	MISA COMPLIANCE	<b>Sector:</b>	PETROLEUM REFINERIES
<b>Value:</b>	0.010427	<b>Component Type:</b>	MAXIMUM
<b>Unit Of Measure:</b>	KG/D		
<b>Control Point Name:</b>	PLANT - PROCESS EFFLUENT		
<b>Parameter Name:</b>	PHENOLICS, UNFILTERED REACTIVE		

**MISA Industrial Wastewater Discharge**

<b>Company Code:</b>	0000130104	<b>Result Structure:</b>	MISA MONTHLY REPORTING
<b>Control Point Id:</b>	0700	<b>Param Reported As:</b>	AS PHENOL
<b>Sample Date:</b>	2016/09	<b>Frequency:</b>	MONTHLY
<b>Regulation:</b>	MISA COMPLIANCE	<b>Sector:</b>	PETROLEUM REFINERIES
<b>Value:</b>	0.007112	<b>Component Type:</b>	MINIMUM
<b>Unit Of Measure:</b>	KG/D		
<b>Control Point Name:</b>	PLANT - PROCESS EFFLUENT		
<b>Parameter Name:</b>	PHENOLICS, UNFILTERED REACTIVE		

**MISA Industrial Wastewater Discharge**

<b>Company Code:</b>	0000130104	<b>Result Structure:</b>	MISA MONTHLY REPORTING
<b>Control Point Id:</b>	0800	<b>Param Reported As:</b>	NOT APPLICABLE
<b>Sample Date:</b>	2016/06	<b>Frequency:</b>	MONTHLY
<b>Regulation:</b>	MISA COMPLIANCE	<b>Sector:</b>	PETROLEUM REFINERIES
<b>Value:</b>	5	<b>Component Type:</b>	NUM. IN AVERAGE
<b>Unit Of Measure:</b>	M3/D		
<b>Control Point Name:</b>	PLANT - ONCE THROUGH COOLING WATER (OTCW)		
<b>Parameter Name:</b>	FLOW		

**MISA Industrial Wastewater Discharge**

<b>Company Code:</b>	0000130104	<b>Result Structure:</b>	MISA MONTHLY REPORTING
<b>Control Point Id:</b>	0700	<b>Param Reported As:</b>	AS CARBON
<b>Sample Date:</b>	2016/04	<b>Frequency:</b>	MONTHLY
<b>Regulation:</b>	MISA COMPLIANCE	<b>Sector:</b>	PETROLEUM REFINERIES
<b>Value:</b>	41.05	<b>Component Type:</b>	MAXIMUM
<b>Unit Of Measure:</b>	KG/D		
<b>Control Point Name:</b>	PLANT - PROCESS EFFLUENT		
<b>Parameter Name:</b>	CARBON, DISSOLVED ORGANIC		

**MISA Industrial Wastewater Discharge**

<b>Company Code:</b>	0000130104	<b>Result Structure:</b>	MISA MONTHLY REPORTING
<b>Control Point Id:</b>	0700	<b>Param Reported As:</b>	NOT APPLICABLE
<b>Sample Date:</b>	2016/04	<b>Frequency:</b>	MONTHLY
<b>Regulation:</b>	MISA COMPLIANCE	<b>Sector:</b>	PETROLEUM REFINERIES
<b>Value:</b>	3546	<b>Component Type:</b>	MINIMUM

**Unit Of Measure:** M3/D  
**Control Point Name:** PLANT - PROCESS EFFLUENT  
**Parameter Name:** FLOW

**MISA Industrial Wastewater**

**Discharge**

**Company Code:** 0000130104  
**Control Point Id:** 0700  
**Sample Date:** 2016/04  
**Regulation:** MISA COMPLIANCE  
**Value:** 30  
**Unit Of Measure:** M3/D  
**Control Point Name:** PLANT - PROCESS EFFLUENT  
**Parameter Name:** FLOW

**Result Structure:** MISA MONTHLY REPORTING  
**Param Reported As:** NOT APPLICABLE  
**Frequency:** MONTHLY  
**Sector:** PETROLEUM REFINERIES  
**Component Type:** NUM. IN AVERAGE

**MISA Industrial Wastewater**

**Discharge**

**Company Code:** 0000130104  
**Control Point Id:** 0700  
**Sample Date:** 2016/01  
**Regulation:** MISA COMPLIANCE  
**Value:** 31  
**Unit Of Measure:** KG/D  
**Control Point Name:** PLANT - PROCESS EFFLUENT  
**Parameter Name:** RESIDUE,PART LOSS ON IGNIT.

**Result Structure:** MISA MONTHLY REPORTING  
**Param Reported As:** NOT APPLICABLE  
**Frequency:** MONTHLY  
**Sector:** PETROLEUM REFINERIES  
**Component Type:** NUM. IN AVERAGE

**MISA Industrial Wastewater**

**Discharge**

**Company Code:** 0000130104  
**Control Point Id:** 0700  
**Sample Date:** 2016/01  
**Regulation:** MISA COMPLIANCE  
**Value:** 3.4995  
**Unit Of Measure:** KG/D  
**Control Point Name:** PLANT - PROCESS EFFLUENT  
**Parameter Name:** SOLVENT EXTRACTABLES

**Result Structure:** MISA MONTHLY REPORTING  
**Param Reported As:** NOT APPLICABLE  
**Frequency:** MONTHLY  
**Sector:** PETROLEUM REFINERIES  
**Component Type:** MINIMUM

**MISA Industrial Wastewater**

**Discharge**

**Company Code:** 0000130104  
**Control Point Id:** 0700  
**Sample Date:** 2016/02  
**Regulation:** MISA COMPLIANCE  
**Value:** 31.034  
**Unit Of Measure:** KG/D  
**Control Point Name:** PLANT - PROCESS EFFLUENT  
**Parameter Name:** CARBON, DISSOLVED ORGANIC

**Result Structure:** MISA MONTHLY REPORTING  
**Param Reported As:** AS CARBON  
**Frequency:** MONTHLY  
**Sector:** PETROLEUM REFINERIES  
**Component Type:** MAXIMUM

**MISA Industrial Wastewater**

**Discharge**

**Company Code:** 0000130104  
**Control Point Id:** 0700  
**Sample Date:** 2016/04  
**Regulation:** MISA COMPLIANCE  
**Value:** 0.003546  
**Unit Of Measure:** KG/D  
**Control Point Name:** PLANT - PROCESS EFFLUENT  
**Parameter Name:** PHENOLICS, UNFILTERED REACTIVE

**Result Structure:** MISA MONTHLY REPORTING  
**Param Reported As:** AS PHENOL  
**Frequency:** MONTHLY  
**Sector:** PETROLEUM REFINERIES  
**Component Type:** MINIMUM

**MISA Industrial Wastewater**



**Discharge**

<b>Company Code:</b>	0000130104	<b>Result Structure:</b>	MISA MONTHLY REPORTING
<b>Control Point Id:</b>	0700	<b>Param Reported As:</b>	AS PHENOL
<b>Sample Date:</b>	2016/04	<b>Frequency:</b>	MONTHLY
<b>Regulation:</b>	MISA COMPLIANCE	<b>Sector:</b>	PETROLEUM REFINERIES
<b>Value:</b>	30	<b>Component Type:</b>	NUM. IN AVERAGE
<b>Unit Of Measure:</b>	KG/D		
<b>Control Point Name:</b>	PLANT - PROCESS EFFLUENT		
<b>Parameter Name:</b>	PHENOLICS, UNFILTERED REACTIVE		

**MISA Industrial Wastewater  
Discharge**

<b>Company Code:</b>	0000130104	<b>Result Structure:</b>	MISA MONTHLY REPORTING
<b>Control Point Id:</b>	0700	<b>Param Reported As:</b>	AS PHOSPHORUS
<b>Sample Date:</b>	2016/04	<b>Frequency:</b>	MONTHLY
<b>Regulation:</b>	MISA COMPLIANCE	<b>Sector:</b>	PETROLEUM REFINERIES
<b>Value:</b>	1.1833	<b>Component Type:</b>	AVERAGE
<b>Unit Of Measure:</b>	KG/D		
<b>Control Point Name:</b>	PLANT - PROCESS EFFLUENT		
<b>Parameter Name:</b>	PHOSPHORUS, UNFILTERED TOTAL		

**MISA Industrial Wastewater  
Discharge**

<b>Company Code:</b>	0000130104	<b>Result Structure:</b>	MISA MONTHLY REPORTING
<b>Control Point Id:</b>	0700	<b>Param Reported As:</b>	AS NITROGEN
<b>Sample Date:</b>	2016/05	<b>Frequency:</b>	MONTHLY
<b>Regulation:</b>	MISA COMPLIANCE	<b>Sector:</b>	PETROLEUM REFINERIES
<b>Value:</b>	0	<b>Component Type:</b>	AVERAGE
<b>Unit Of Measure:</b>	KG/D		
<b>Control Point Name:</b>	PLANT - PROCESS EFFLUENT		
<b>Parameter Name:</b>	AMMONIUM+AMMONIA, TOTAL FILTER.REAC		

**MISA Industrial Wastewater  
Discharge**

<b>Company Code:</b>	0000130104	<b>Result Structure:</b>	MISA MONTHLY REPORTING
<b>Control Point Id:</b>	0800	<b>Param Reported As:</b>	NOT APPLICABLE
<b>Sample Date:</b>	2016/07	<b>Frequency:</b>	MONTHLY
<b>Regulation:</b>	MISA COMPLIANCE	<b>Sector:</b>	PETROLEUM REFINERIES
<b>Value:</b>	0.012926	<b>Component Type:</b>	MINIMUM
<b>Unit Of Measure:</b>	KG/D		
<b>Control Point Name:</b>	PLANT - ONCE THROUGH COOLING WATER (OTCW)		
<b>Parameter Name:</b>	BENZENE C6H6		

**MISA Industrial Wastewater  
Discharge**

<b>Company Code:</b>	0000130104	<b>Result Structure:</b>	MISA MONTHLY REPORTING
<b>Control Point Id:</b>	0800	<b>Param Reported As:</b>	NOT APPLICABLE
<b>Sample Date:</b>	2016/07	<b>Frequency:</b>	MONTHLY
<b>Regulation:</b>	MISA COMPLIANCE	<b>Sector:</b>	PETROLEUM REFINERIES
<b>Value:</b>	4	<b>Component Type:</b>	NUM. IN AVERAGE
<b>Unit Of Measure:</b>	M3/D		
<b>Control Point Name:</b>	PLANT - ONCE THROUGH COOLING WATER (OTCW)		
<b>Parameter Name:</b>	FLOW		

**MISA Industrial Wastewater  
Discharge**

<b>Company Code:</b>	0000130104	<b>Result Structure:</b>	MISA MONTHLY REPORTING
<b>Control Point Id:</b>	0800	<b>Param Reported As:</b>	NOT APPLICABLE
<b>Sample Date:</b>	2016/08	<b>Frequency:</b>	MONTHLY
<b>Regulation:</b>	MISA COMPLIANCE	<b>Sector:</b>	PETROLEUM REFINERIES

**Value:** 71522.8 **Component Type:** AVERAGE  
**Unit Of Measure:** M3/D  
**Control Point Name:** PLANT - ONCE THROUGH COOLING WATER (OTCW)  
**Parameter Name:** FLOW

**MISA Industrial Wastewater  
Discharge**

**Company Code:** 0000130104 **Result Structure:** MISA MONTHLY REPORTING  
**Control Point Id:** 0800 **Param Reported As:** AS PHENOL  
**Sample Date:** 2016/08 **Frequency:** MONTHLY  
**Regulation:** MISA COMPLIANCE **Sector:** PETROLEUM REFINERIES  
**Value:** 0.071523 **Component Type:** AVERAGE  
**Unit Of Measure:** KG/D  
**Control Point Name:** PLANT - ONCE THROUGH COOLING WATER (OTCW)  
**Parameter Name:** PHENOLICS, UNFILTERED REACTIVE

**MISA Industrial Wastewater  
Discharge**

**Company Code:** 0000130104 **Result Structure:** MISA MONTHLY REPORTING  
**Control Point Id:** 0700 **Param Reported As:** AS PHENOL  
**Sample Date:** 2016/02 **Frequency:** MONTHLY  
**Regulation:** MISA COMPLIANCE **Sector:** PETROLEUM REFINERIES  
**Value:** 29 **Component Type:** NUM. IN AVERAGE  
**Unit Of Measure:** KG/D  
**Control Point Name:** PLANT - PROCESS EFFLUENT  
**Parameter Name:** PHENOLICS, UNFILTERED REACTIVE

**MISA Industrial Wastewater  
Discharge**

**Company Code:** 0000130104 **Result Structure:** MISA MONTHLY REPORTING  
**Control Point Id:** 0700 **Param Reported As:** AS PHOSPHORUS  
**Sample Date:** 2016/02 **Frequency:** MONTHLY  
**Regulation:** MISA COMPLIANCE **Sector:** PETROLEUM REFINERIES  
**Value:** 4 **Component Type:** NUM. IN AVERAGE  
**Unit Of Measure:** KG/D  
**Control Point Name:** PLANT - PROCESS EFFLUENT  
**Parameter Name:** PHOSPHORUS, UNFILTERED TOTAL

**MISA Industrial Wastewater  
Discharge**

**Company Code:** 0000130104 **Result Structure:** MISA MONTHLY REPORTING  
**Control Point Id:** 0800 **Param Reported As:** NOT APPLICABLE  
**Sample Date:** 2016/11 **Frequency:** MONTHLY  
**Regulation:** MISA COMPLIANCE **Sector:** PETROLEUM REFINERIES  
**Value:** 76860.7 **Component Type:** MAXIMUM  
**Unit Of Measure:** M3/D  
**Control Point Name:** PLANT - ONCE THROUGH COOLING WATER (OTCW)  
**Parameter Name:** FLOW

**MISA Industrial Wastewater  
Discharge**

**Company Code:** 0000130104 **Result Structure:** MISA MONTHLY REPORTING  
**Control Point Id:** 0800 **Param Reported As:** AS PHENOL  
**Sample Date:** 2016/11 **Frequency:** MONTHLY  
**Regulation:** MISA COMPLIANCE **Sector:** PETROLEUM REFINERIES  
**Value:** 0.076861 **Component Type:** MAXIMUM  
**Unit Of Measure:** KG/D  
**Control Point Name:** PLANT - ONCE THROUGH COOLING WATER (OTCW)  
**Parameter Name:** PHENOLICS, UNFILTERED REACTIVE

**MISA Industrial Wastewater**  
**Discharge**

**Company Code:** 0000130104  
**Control Point Id:** 0700  
**Sample Date:** 2016/09  
**Regulation:** MISA COMPLIANCE  
**Value:** 8.4127  
**Unit Of Measure:** KG/D  
**Control Point Name:** PLANT - PROCESS EFFLUENT  
**Parameter Name:** SOLVENT EXTRACTABLES

**Result Structure:** MISA MONTHLY REPORTING  
**Param Reported As:** NOT APPLICABLE  
**Frequency:** MONTHLY  
**Sector:** PETROLEUM REFINERIES  
**Component Type:** AVERAGE

**MISA Industrial Wastewater**  
**Discharge**

**Company Code:** 0000130104  
**Control Point Id:** 0700  
**Sample Date:** 2016/10  
**Regulation:** MISA COMPLIANCE  
**Value:** 0  
**Unit Of Measure:** KG/D  
**Control Point Name:** PLANT - PROCESS EFFLUENT  
**Parameter Name:** AMMONIUM+AMMONIA, TOTAL FILTER.REAC

**Result Structure:** MISA MONTHLY REPORTING  
**Param Reported As:** AS NITROGEN  
**Frequency:** MONTHLY  
**Sector:** PETROLEUM REFINERIES  
**Component Type:** MAXIMUM

**MISA Industrial Wastewater**  
**Discharge**

**Company Code:** 0000130104  
**Control Point Id:** 0700  
**Sample Date:** 2016/02  
**Regulation:** MISA COMPLIANCE  
**Value:** 4.0674  
**Unit Of Measure:** KG/D  
**Control Point Name:** PLANT - PROCESS EFFLUENT  
**Parameter Name:** SOLVENT EXTRACTABLES

**Result Structure:** MISA MONTHLY REPORTING  
**Param Reported As:** NOT APPLICABLE  
**Frequency:** MONTHLY  
**Sector:** PETROLEUM REFINERIES  
**Component Type:** MAXIMUM

**MISA Industrial Wastewater**  
**Discharge**

**Company Code:** 0000130104  
**Control Point Id:** 0700  
**Sample Date:** 2016/02  
**Regulation:** MISA COMPLIANCE  
**Value:** 1.7694  
**Unit Of Measure:** KG/D  
**Control Point Name:** PLANT - PROCESS EFFLUENT  
**Parameter Name:** SOLVENT EXTRACTABLES

**Result Structure:** MISA MONTHLY REPORTING  
**Param Reported As:** NOT APPLICABLE  
**Frequency:** MONTHLY  
**Sector:** PETROLEUM REFINERIES  
**Component Type:** MINIMUM

**MISA Industrial Wastewater**  
**Discharge**

**Company Code:** 0000130104  
**Control Point Id:** 0700  
**Sample Date:** 2016/02  
**Regulation:** MISA COMPLIANCE  
**Value:** 0.067886  
**Unit Of Measure:** KG/D  
**Control Point Name:** PLANT - PROCESS EFFLUENT  
**Parameter Name:** SULPHIDE, UNFILTERED REACTIVE

**Result Structure:** MISA MONTHLY REPORTING  
**Param Reported As:** AS SULPHIDE  
**Frequency:** MONTHLY  
**Sector:** PETROLEUM REFINERIES  
**Component Type:** MAXIMUM

**MISA Industrial Wastewater**  
**Discharge**

**Company Code:** 0000130104  
**Control Point Id:** 0700  
**Sample Date:** 2016/03

**Result Structure:** MISA MONTHLY REPORTING  
**Param Reported As:** AS CARBON  
**Frequency:** MONTHLY

<b>Regulation:</b>	MISA COMPLIANCE	<b>Sector:</b>	PETROLEUM REFINERIES
<b>Value:</b>	27.786	<b>Component Type:</b>	MINIMUM
<b>Unit Of Measure:</b>	KG/D		
<b>Control Point Name:</b>	PLANT - PROCESS EFFLUENT		
<b>Parameter Name:</b>	CARBON, DISSOLVED ORGANIC		

**MISA Industrial Wastewater Discharge**

<b>Company Code:</b>	0000130104	<b>Result Structure:</b>	MISA MONTHLY REPORTING
<b>Control Point Id:</b>	0800	<b>Param Reported As:</b>	NOT APPLICABLE
<b>Sample Date:</b>	2016/09	<b>Frequency:</b>	MONTHLY
<b>Regulation:</b>	MISA COMPLIANCE	<b>Sector:</b>	PETROLEUM REFINERIES
<b>Value:</b>	73205.4	<b>Component Type:</b>	MAXIMUM
<b>Unit Of Measure:</b>	M3/D		
<b>Control Point Name:</b>	PLANT - ONCE THROUGH COOLING WATER (OTCW)		
<b>Parameter Name:</b>	FLOW		

**MISA Industrial Wastewater Discharge**

<b>Company Code:</b>	0000130104	<b>Result Structure:</b>	MISA MONTHLY REPORTING
<b>Control Point Id:</b>	0800	<b>Param Reported As:</b>	NOT APPLICABLE
<b>Sample Date:</b>	2016/09	<b>Frequency:</b>	MONTHLY
<b>Regulation:</b>	MISA COMPLIANCE	<b>Sector:</b>	PETROLEUM REFINERIES
<b>Value:</b>	72057.7	<b>Component Type:</b>	MINIMUM
<b>Unit Of Measure:</b>	M3/D		
<b>Control Point Name:</b>	PLANT - ONCE THROUGH COOLING WATER (OTCW)		
<b>Parameter Name:</b>	FLOW		

**MISA Industrial Wastewater Discharge**

<b>Company Code:</b>	0000130104	<b>Result Structure:</b>	MISA MONTHLY REPORTING
<b>Control Point Id:</b>	0700	<b>Param Reported As:</b>	NOT APPLICABLE
<b>Sample Date:</b>	2016/10	<b>Frequency:</b>	MONTHLY
<b>Regulation:</b>	MISA COMPLIANCE	<b>Sector:</b>	PETROLEUM REFINERIES
<b>Value:</b>	5592.6	<b>Component Type:</b>	AVERAGE
<b>Unit Of Measure:</b>	M3/D		
<b>Control Point Name:</b>	PLANT - PROCESS EFFLUENT		
<b>Parameter Name:</b>	FLOW		

**MISA Industrial Wastewater Discharge**

<b>Company Code:</b>	0000130104	<b>Result Structure:</b>	MISA MONTHLY REPORTING
<b>Control Point Id:</b>	0700	<b>Param Reported As:</b>	NOT APPLICABLE
<b>Sample Date:</b>	2016/10	<b>Frequency:</b>	MONTHLY
<b>Regulation:</b>	MISA COMPLIANCE	<b>Sector:</b>	PETROLEUM REFINERIES
<b>Value:</b>	10768	<b>Component Type:</b>	MAXIMUM
<b>Unit Of Measure:</b>	M3/D		
<b>Control Point Name:</b>	PLANT - PROCESS EFFLUENT		
<b>Parameter Name:</b>	FLOW		

**MISA Industrial Wastewater Discharge**

<b>Company Code:</b>	0000130104	<b>Result Structure:</b>	MISA MONTHLY REPORTING
<b>Control Point Id:</b>	0700	<b>Param Reported As:</b>	AS CARBON
<b>Sample Date:</b>	2016/01	<b>Frequency:</b>	MONTHLY
<b>Regulation:</b>	MISA COMPLIANCE	<b>Sector:</b>	PETROLEUM REFINERIES
<b>Value:</b>	28.479	<b>Component Type:</b>	AVERAGE
<b>Unit Of Measure:</b>	KG/D		
<b>Control Point Name:</b>	PLANT - PROCESS EFFLUENT		
<b>Parameter Name:</b>	CARBON, DISSOLVED ORGANIC		

**MISA Industrial Wastewater**  
**Discharge**

<b>Company Code:</b>	0000130104	<b>Result Structure:</b>	MISA MONTHLY REPORTING
<b>Control Point Id:</b>	0700	<b>Param Reported As:</b>	AS CARBON
<b>Sample Date:</b>	2016/01	<b>Frequency:</b>	MONTHLY
<b>Regulation:</b>	MISA COMPLIANCE	<b>Sector:</b>	PETROLEUM REFINERIES
<b>Value:</b>	27.284	<b>Component Type:</b>	MINIMUM
<b>Unit Of Measure:</b>	KG/D		
<b>Control Point Name:</b>	PLANT - PROCESS EFFLUENT		
<b>Parameter Name:</b>	CARBON, DISSOLVED ORGANIC		

**MISA Industrial Wastewater**  
**Discharge**

<b>Company Code:</b>	0000130104	<b>Result Structure:</b>	MISA MONTHLY REPORTING
<b>Control Point Id:</b>	0700	<b>Param Reported As:</b>	AS NITROGEN
<b>Sample Date:</b>	2016/05	<b>Frequency:</b>	MONTHLY
<b>Regulation:</b>	MISA COMPLIANCE	<b>Sector:</b>	PETROLEUM REFINERIES
<b>Value:</b>	4	<b>Component Type:</b>	NUM. IN AVERAGE
<b>Unit Of Measure:</b>	KG/D		
<b>Control Point Name:</b>	PLANT - PROCESS EFFLUENT		
<b>Parameter Name:</b>	AMMONIUM+AMMONIA, TOTAL FILTER.REAC		

**MISA Industrial Wastewater**  
**Discharge**

<b>Company Code:</b>	0000130104	<b>Result Structure:</b>	MISA MONTHLY REPORTING
<b>Control Point Id:</b>	0700	<b>Param Reported As:</b>	AS CARBON
<b>Sample Date:</b>	2016/05	<b>Frequency:</b>	MONTHLY
<b>Regulation:</b>	MISA COMPLIANCE	<b>Sector:</b>	PETROLEUM REFINERIES
<b>Value:</b>	4	<b>Component Type:</b>	NUM. IN AVERAGE
<b>Unit Of Measure:</b>	KG/D		
<b>Control Point Name:</b>	PLANT - PROCESS EFFLUENT		
<b>Parameter Name:</b>	CARBON, DISSOLVED ORGANIC		

**MISA Industrial Wastewater**  
**Discharge**

<b>Company Code:</b>	0000130104	<b>Result Structure:</b>	MISA MONTHLY REPORTING
<b>Control Point Id:</b>	0800	<b>Param Reported As:</b>	AS SULPHIDE
<b>Sample Date:</b>	2016/09	<b>Frequency:</b>	MONTHLY
<b>Regulation:</b>	MISA COMPLIANCE	<b>Sector:</b>	PETROLEUM REFINERIES
<b>Value:</b>	0.51244	<b>Component Type:</b>	MAXIMUM
<b>Unit Of Measure:</b>	KG/D		
<b>Control Point Name:</b>	PLANT - ONCE THROUGH COOLING WATER (OTCW)		
<b>Parameter Name:</b>	SULPHIDE, UNFILTERED REACTIVE		

**MISA Industrial Wastewater**  
**Discharge**

<b>Company Code:</b>	0000130104	<b>Result Structure:</b>	MISA MONTHLY REPORTING
<b>Control Point Id:</b>	0700	<b>Param Reported As:</b>	AS PHENOL
<b>Sample Date:</b>	2016/03	<b>Frequency:</b>	MONTHLY
<b>Regulation:</b>	MISA COMPLIANCE	<b>Sector:</b>	PETROLEUM REFINERIES
<b>Value:</b>	0.009822	<b>Component Type:</b>	MAXIMUM
<b>Unit Of Measure:</b>	KG/D		
<b>Control Point Name:</b>	PLANT - PROCESS EFFLUENT		
<b>Parameter Name:</b>	PHENOLICS, UNFILTERED REACTIVE		

**MISA Industrial Wastewater**  
**Discharge**

<b>Company Code:</b>	0000130104	<b>Result Structure:</b>	MISA MONTHLY REPORTING
<b>Control Point Id:</b>	0700	<b>Param Reported As:</b>	AS PHENOL

<b>Sample Date:</b>	2016/03	<b>Frequency:</b>	MONTHLY
<b>Regulation:</b>	MISA COMPLIANCE	<b>Sector:</b>	PETROLEUM REFINERIES
<b>Value:</b>	0.004552	<b>Component Type:</b>	MINIMUM
<b>Unit Of Measure:</b>	KG/D		
<b>Control Point Name:</b>	PLANT - PROCESS EFFLUENT		
<b>Parameter Name:</b>	PHENOLICS, UNFILTERED REACTIVE		

**MISA Industrial Wastewater**  
**Discharge**

<b>Company Code:</b>	0000130104	<b>Result Structure:</b>	MISA MONTHLY REPORTING
<b>Control Point Id:</b>	0700	<b>Param Reported As:</b>	NOT APPLICABLE
<b>Sample Date:</b>	2016/03	<b>Frequency:</b>	MONTHLY
<b>Regulation:</b>	MISA COMPLIANCE	<b>Sector:</b>	PETROLEUM REFINERIES
<b>Value:</b>	4.3173	<b>Component Type:</b>	AVERAGE
<b>Unit Of Measure:</b>	KG/D		
<b>Control Point Name:</b>	PLANT - PROCESS EFFLUENT		
<b>Parameter Name:</b>	SOLVENT EXTRACTABLES		

**MISA Industrial Wastewater**  
**Discharge**

<b>Company Code:</b>	0000130104	<b>Result Structure:</b>	MISA MONTHLY REPORTING
<b>Control Point Id:</b>	0700	<b>Param Reported As:</b>	NOT APPLICABLE
<b>Sample Date:</b>	2016/01	<b>Frequency:</b>	MONTHLY
<b>Regulation:</b>	MISA COMPLIANCE	<b>Sector:</b>	PETROLEUM REFINERIES
<b>Value:</b>	4	<b>Component Type:</b>	NUM. IN AVERAGE
<b>Unit Of Measure:</b>	KG/D		
<b>Control Point Name:</b>	PLANT - PROCESS EFFLUENT		
<b>Parameter Name:</b>	SOLVENT EXTRACTABLES		

**MISA Industrial Wastewater**  
**Discharge**

<b>Company Code:</b>	0000130104	<b>Result Structure:</b>	MISA MONTHLY REPORTING
<b>Control Point Id:</b>	0700	<b>Param Reported As:</b>	AS SULPHIDE
<b>Sample Date:</b>	2016/01	<b>Frequency:</b>	MONTHLY
<b>Regulation:</b>	MISA COMPLIANCE	<b>Sector:</b>	PETROLEUM REFINERIES
<b>Value:</b>	4	<b>Component Type:</b>	NUM. IN AVERAGE
<b>Unit Of Measure:</b>	KG/D		
<b>Control Point Name:</b>	PLANT - PROCESS EFFLUENT		
<b>Parameter Name:</b>	SULPHIDE, UNFILTERED REACTIVE		

**MISA Industrial Wastewater**  
**Discharge**

<b>Company Code:</b>	0000130104	<b>Result Structure:</b>	MISA MONTHLY REPORTING
<b>Control Point Id:</b>	0700	<b>Param Reported As:</b>	AS CARBON
<b>Sample Date:</b>	2016/02	<b>Frequency:</b>	MONTHLY
<b>Regulation:</b>	MISA COMPLIANCE	<b>Sector:</b>	PETROLEUM REFINERIES
<b>Value:</b>	4	<b>Component Type:</b>	NUM. IN AVERAGE
<b>Unit Of Measure:</b>	KG/D		
<b>Control Point Name:</b>	PLANT - PROCESS EFFLUENT		
<b>Parameter Name:</b>	CARBON, DISSOLVED ORGANIC		

**MISA Industrial Wastewater**  
**Discharge**

<b>Company Code:</b>	0000130104	<b>Result Structure:</b>	MISA MONTHLY REPORTING
<b>Control Point Id:</b>	0700	<b>Param Reported As:</b>	AS PHENOL
<b>Sample Date:</b>	2016/04	<b>Frequency:</b>	MONTHLY
<b>Regulation:</b>	MISA COMPLIANCE	<b>Sector:</b>	PETROLEUM REFINERIES
<b>Value:</b>	0.010052	<b>Component Type:</b>	MAXIMUM
<b>Unit Of Measure:</b>	KG/D		
<b>Control Point Name:</b>	PLANT - PROCESS EFFLUENT		
<b>Parameter Name:</b>	PHENOLICS, UNFILTERED REACTIVE		

**MISA Industrial Wastewater  
Discharge**

<b>Company Code:</b>	0000130104	<b>Result Structure:</b>	MISA MONTHLY REPORTING
<b>Control Point Id:</b>	0700	<b>Param Reported As:</b>	NOT APPLICABLE
<b>Sample Date:</b>	2016/04	<b>Frequency:</b>	MONTHLY
<b>Regulation:</b>	MISA COMPLIANCE	<b>Sector:</b>	PETROLEUM REFINERIES
<b>Value:</b>	7.6188	<b>Component Type:</b>	AVERAGE
<b>Unit Of Measure:</b>	KG/D		
<b>Control Point Name:</b>	PLANT - PROCESS EFFLUENT		
<b>Parameter Name:</b>	RESIDUE, PARTICULATE		

**MISA Industrial Wastewater  
Discharge**

<b>Company Code:</b>	0000130104	<b>Result Structure:</b>	MISA MONTHLY REPORTING
<b>Control Point Id:</b>	0700	<b>Param Reported As:</b>	NOT APPLICABLE
<b>Sample Date:</b>	2016/04	<b>Frequency:</b>	MONTHLY
<b>Regulation:</b>	MISA COMPLIANCE	<b>Sector:</b>	PETROLEUM REFINERIES
<b>Value:</b>	7.9911	<b>Component Type:</b>	AVERAGE
<b>Unit Of Measure:</b>	KG/D		
<b>Control Point Name:</b>	PLANT - PROCESS EFFLUENT		
<b>Parameter Name:</b>	RESIDUE,PART LOSS ON IGNIT.		

**MISA Industrial Wastewater  
Discharge**

<b>Company Code:</b>	0000130104	<b>Result Structure:</b>	MISA MONTHLY REPORTING
<b>Control Point Id:</b>	0800	<b>Param Reported As:</b>	NOT APPLICABLE
<b>Sample Date:</b>	2016/10	<b>Frequency:</b>	MONTHLY
<b>Regulation:</b>	MISA COMPLIANCE	<b>Sector:</b>	PETROLEUM REFINERIES
<b>Value:</b>	65954.9	<b>Component Type:</b>	MINIMUM
<b>Unit Of Measure:</b>	M3/D		
<b>Control Point Name:</b>	PLANT - ONCE THROUGH COOLING WATER (OTCW)		
<b>Parameter Name:</b>	FLOW		

**MISA Industrial Wastewater  
Discharge**

<b>Company Code:</b>	0000130104	<b>Result Structure:</b>	MISA MONTHLY REPORTING
<b>Control Point Id:</b>	0800	<b>Param Reported As:</b>	AS SULPHIDE
<b>Sample Date:</b>	2016/10	<b>Frequency:</b>	MONTHLY
<b>Regulation:</b>	MISA COMPLIANCE	<b>Sector:</b>	PETROLEUM REFINERIES
<b>Value:</b>	0.46168	<b>Component Type:</b>	MINIMUM
<b>Unit Of Measure:</b>	KG/D		
<b>Control Point Name:</b>	PLANT - ONCE THROUGH COOLING WATER (OTCW)		
<b>Parameter Name:</b>	SULPHIDE, UNFILTERED REACTIVE		

**MISA Industrial Wastewater  
Discharge**

<b>Company Code:</b>	0000130104	<b>Result Structure:</b>	MISA MONTHLY REPORTING
<b>Control Point Id:</b>	0800	<b>Param Reported As:</b>	NOT APPLICABLE
<b>Sample Date:</b>	2016/07	<b>Frequency:</b>	MONTHLY
<b>Regulation:</b>	MISA COMPLIANCE	<b>Sector:</b>	PETROLEUM REFINERIES
<b>Value:</b>	2.6324	<b>Component Type:</b>	MAXIMUM
<b>Unit Of Measure:</b>	KG/D		
<b>Control Point Name:</b>	PLANT - ONCE THROUGH COOLING WATER (OTCW)		
<b>Parameter Name:</b>	BENZENE C6H6		

**MISA Industrial Wastewater  
Discharge**

<b>Company Code:</b>	0000130104	<b>Result Structure:</b>	MISA MONTHLY REPORTING
----------------------	------------	--------------------------	------------------------



<b>Control Point Id:</b>	0800	<b>Param Reported As:</b>	NOT APPLICABLE
<b>Sample Date:</b>	2016/07	<b>Frequency:</b>	MONTHLY
<b>Regulation:</b>	MISA COMPLIANCE	<b>Sector:</b>	PETROLEUM REFINERIES
<b>Value:</b>	64628.5	<b>Component Type:</b>	MINIMUM
<b>Unit Of Measure:</b>	M3/D		
<b>Control Point Name:</b>	PLANT - ONCE THROUGH COOLING WATER (OTCW)		
<b>Parameter Name:</b>	FLOW		

**MISA Industrial Wastewater Discharge**

<b>Company Code:</b>	0000130104	<b>Result Structure:</b>	MISA MONTHLY REPORTING
<b>Control Point Id:</b>	0800	<b>Param Reported As:</b>	AS SULPHIDE
<b>Sample Date:</b>	2016/07	<b>Frequency:</b>	MONTHLY
<b>Regulation:</b>	MISA COMPLIANCE	<b>Sector:</b>	PETROLEUM REFINERIES
<b>Value:</b>	0.4524	<b>Component Type:</b>	MINIMUM
<b>Unit Of Measure:</b>	KG/D		
<b>Control Point Name:</b>	PLANT - ONCE THROUGH COOLING WATER (OTCW)		
<b>Parameter Name:</b>	SULPHIDE, UNFILTERED REACTIVE		

**MISA Industrial Wastewater Discharge**

<b>Company Code:</b>	0000130104	<b>Result Structure:</b>	MISA MONTHLY REPORTING
<b>Control Point Id:</b>	0800	<b>Param Reported As:</b>	NOT APPLICABLE
<b>Sample Date:</b>	2016/07	<b>Frequency:</b>	MONTHLY
<b>Regulation:</b>	MISA COMPLIANCE	<b>Sector:</b>	PETROLEUM REFINERIES
<b>Value:</b>	0.078284	<b>Component Type:</b>	AVERAGE
<b>Unit Of Measure:</b>	KG/D		
<b>Control Point Name:</b>	PLANT - ONCE THROUGH COOLING WATER (OTCW)		
<b>Parameter Name:</b>	TOLUENE C7H8		

**MISA Industrial Wastewater Discharge**

<b>Company Code:</b>	0000130104	<b>Result Structure:</b>	MISA MONTHLY REPORTING
<b>Control Point Id:</b>	0700	<b>Param Reported As:</b>	NOT APPLICABLE
<b>Sample Date:</b>	2016/11	<b>Frequency:</b>	MONTHLY
<b>Regulation:</b>	MISA COMPLIANCE	<b>Sector:</b>	PETROLEUM REFINERIES
<b>Value:</b>	3.3124	<b>Component Type:</b>	MAXIMUM
<b>Unit Of Measure:</b>	KG/D		
<b>Control Point Name:</b>	PLANT - PROCESS EFFLUENT		
<b>Parameter Name:</b>	SOLVENT EXTRACTABLES		

**MISA Industrial Wastewater Discharge**

<b>Company Code:</b>	0000130104	<b>Result Structure:</b>	MISA MONTHLY REPORTING
<b>Control Point Id:</b>	0700	<b>Param Reported As:</b>	NOT APPLICABLE
<b>Sample Date:</b>	2016/11	<b>Frequency:</b>	MONTHLY
<b>Regulation:</b>	MISA COMPLIANCE	<b>Sector:</b>	PETROLEUM REFINERIES
<b>Value:</b>	5	<b>Component Type:</b>	NUM. IN AVERAGE
<b>Unit Of Measure:</b>	KG/D		
<b>Control Point Name:</b>	PLANT - PROCESS EFFLUENT		
<b>Parameter Name:</b>	SOLVENT EXTRACTABLES		

**MISA Industrial Wastewater Discharge**

<b>Company Code:</b>	0000130104	<b>Result Structure:</b>	MISA MONTHLY REPORTING
<b>Control Point Id:</b>	0700	<b>Param Reported As:</b>	AS SULPHIDE
<b>Sample Date:</b>	2016/06	<b>Frequency:</b>	MONTHLY
<b>Regulation:</b>	MISA COMPLIANCE	<b>Sector:</b>	PETROLEUM REFINERIES
<b>Value:</b>	0.048863	<b>Component Type:</b>	AVERAGE
<b>Unit Of Measure:</b>	KG/D		
<b>Control Point Name:</b>	PLANT - PROCESS EFFLUENT		

**Parameter Name:** SULPHIDE, UNFILTERED REACTIVE

**MISA Industrial Wastewater**  
**Discharge**

<b>Company Code:</b>	0000130104	<b>Result Structure:</b>	MISA MONTHLY REPORTING
<b>Control Point Id:</b>	0700	<b>Param Reported As:</b>	AS NITROGEN
<b>Sample Date:</b>	2016/07	<b>Frequency:</b>	MONTHLY
<b>Regulation:</b>	MISA COMPLIANCE	<b>Sector:</b>	PETROLEUM REFINERIES
<b>Value:</b>	4	<b>Component Type:</b>	NUM. IN AVERAGE
<b>Unit Of Measure:</b>	KG/D		
<b>Control Point Name:</b>	PLANT - PROCESS EFFLUENT		
<b>Parameter Name:</b>	AMMONIUM+AMMONIA, TOTAL FILTER.REAC		

**MISA Industrial Wastewater**  
**Discharge**

<b>Company Code:</b>	0000130104	<b>Result Structure:</b>	MISA MONTHLY REPORTING
<b>Control Point Id:</b>	0700	<b>Param Reported As:</b>	AS CARBON
<b>Sample Date:</b>	2016/07	<b>Frequency:</b>	MONTHLY
<b>Regulation:</b>	MISA COMPLIANCE	<b>Sector:</b>	PETROLEUM REFINERIES
<b>Value:</b>	29.956	<b>Component Type:</b>	AVERAGE
<b>Unit Of Measure:</b>	KG/D		
<b>Control Point Name:</b>	PLANT - PROCESS EFFLUENT		
<b>Parameter Name:</b>	CARBON, DISSOLVED ORGANIC		

**MISA Industrial Wastewater**  
**Discharge**

<b>Company Code:</b>	0000130104	<b>Result Structure:</b>	MISA MONTHLY REPORTING
<b>Control Point Id:</b>	0700	<b>Param Reported As:</b>	NOT APPLICABLE
<b>Sample Date:</b>	2016/07	<b>Frequency:</b>	MONTHLY
<b>Regulation:</b>	MISA COMPLIANCE	<b>Sector:</b>	PETROLEUM REFINERIES
<b>Value:</b>	31	<b>Component Type:</b>	NUM. IN AVERAGE
<b>Unit Of Measure:</b>	M3/D		
<b>Control Point Name:</b>	PLANT - PROCESS EFFLUENT		
<b>Parameter Name:</b>	FLOW		

**MISA Industrial Wastewater**  
**Discharge**

<b>Company Code:</b>	0000130104	<b>Result Structure:</b>	MISA MONTHLY REPORTING
<b>Control Point Id:</b>	0700	<b>Param Reported As:</b>	AS PHENOL
<b>Sample Date:</b>	2016/05	<b>Frequency:</b>	MONTHLY
<b>Regulation:</b>	MISA COMPLIANCE	<b>Sector:</b>	PETROLEUM REFINERIES
<b>Value:</b>	0.004387	<b>Component Type:</b>	MINIMUM
<b>Unit Of Measure:</b>	KG/D		
<b>Control Point Name:</b>	PLANT - PROCESS EFFLUENT		
<b>Parameter Name:</b>	PHENOLICS, UNFILTERED REACTIVE		

**MISA Industrial Wastewater**  
**Discharge**

<b>Company Code:</b>	0000130104	<b>Result Structure:</b>	MISA MONTHLY REPORTING
<b>Control Point Id:</b>	0700	<b>Param Reported As:</b>	AS PHOSPHORUS
<b>Sample Date:</b>	2016/05	<b>Frequency:</b>	MONTHLY
<b>Regulation:</b>	MISA COMPLIANCE	<b>Sector:</b>	PETROLEUM REFINERIES
<b>Value:</b>	4	<b>Component Type:</b>	NUM. IN AVERAGE
<b>Unit Of Measure:</b>	KG/D		
<b>Control Point Name:</b>	PLANT - PROCESS EFFLUENT		
<b>Parameter Name:</b>	PHOSPHORUS, UNFILTERED TOTAL		

**MISA Industrial Wastewater**  
**Discharge**

<b>Company Code:</b>	0000130104	<b>Result Structure:</b>	MISA MONTHLY REPORTING
<b>Control Point Id:</b>	0800	<b>Param Reported As:</b>	NOT APPLICABLE
<b>Sample Date:</b>	2016/11	<b>Frequency:</b>	MONTHLY
<b>Regulation:</b>	MISA COMPLIANCE	<b>Sector:</b>	PETROLEUM REFINERIES
<b>Value:</b>	0.015373	<b>Component Type:</b>	MAXIMUM
<b>Unit Of Measure:</b>	KG/D		
<b>Control Point Name:</b>	PLANT - ONCE THROUGH COOLING WATER (OTCW)		
<b>Parameter Name:</b>	TOLUENE C7H8		

**MISA Industrial Wastewater**

**Discharge**

<b>Company Code:</b>	0000130104	<b>Result Structure:</b>	MISA MONTHLY REPORTING
<b>Control Point Id:</b>	0700	<b>Param Reported As:</b>	AS PHENOL
<b>Sample Date:</b>	2016/11	<b>Frequency:</b>	MONTHLY
<b>Regulation:</b>	MISA COMPLIANCE	<b>Sector:</b>	PETROLEUM REFINERIES
<b>Value:</b>	0.016956	<b>Component Type:</b>	MAXIMUM
<b>Unit Of Measure:</b>	KG/D		
<b>Control Point Name:</b>	PLANT - PROCESS EFFLUENT		
<b>Parameter Name:</b>	PHENOLICS, UNFILTERED REACTIVE		

**MISA Industrial Wastewater**

**Discharge**

<b>Company Code:</b>	0000130104	<b>Result Structure:</b>	MISA MONTHLY REPORTING
<b>Control Point Id:</b>	0700	<b>Param Reported As:</b>	AS PHENOL
<b>Sample Date:</b>	2016/07	<b>Frequency:</b>	MONTHLY
<b>Regulation:</b>	MISA COMPLIANCE	<b>Sector:</b>	PETROLEUM REFINERIES
<b>Value:</b>	31	<b>Component Type:</b>	NUM. IN AVERAGE
<b>Unit Of Measure:</b>	KG/D		
<b>Control Point Name:</b>	PLANT - PROCESS EFFLUENT		
<b>Parameter Name:</b>	PHENOLICS, UNFILTERED REACTIVE		

**MISA Industrial Wastewater**

**Discharge**

<b>Company Code:</b>	0000130104	<b>Result Structure:</b>	MISA MONTHLY REPORTING
<b>Control Point Id:</b>	0700	<b>Param Reported As:</b>	NOT APPLICABLE
<b>Sample Date:</b>	2016/07	<b>Frequency:</b>	MONTHLY
<b>Regulation:</b>	MISA COMPLIANCE	<b>Sector:</b>	PETROLEUM REFINERIES
<b>Value:</b>	8.373	<b>Component Type:</b>	AVERAGE
<b>Unit Of Measure:</b>	KG/D		
<b>Control Point Name:</b>	PLANT - PROCESS EFFLUENT		
<b>Parameter Name:</b>	RESIDUE, PARTICULATE		

**MISA Industrial Wastewater**

**Discharge**

<b>Company Code:</b>	0000130104	<b>Result Structure:</b>	MISA MONTHLY REPORTING
<b>Control Point Id:</b>	0700	<b>Param Reported As:</b>	AS CARBON
<b>Sample Date:</b>	2016/12	<b>Frequency:</b>	MONTHLY
<b>Regulation:</b>	MISA COMPLIANCE	<b>Sector:</b>	PETROLEUM REFINERIES
<b>Value:</b>	4	<b>Component Type:</b>	NUM. IN AVERAGE
<b>Unit Of Measure:</b>	KG/D		
<b>Control Point Name:</b>	PLANT - PROCESS EFFLUENT		
<b>Parameter Name:</b>	CARBON, DISSOLVED ORGANIC		

**MISA Industrial Wastewater**

**Discharge**

<b>Company Code:</b>	0000130104	<b>Result Structure:</b>	MISA MONTHLY REPORTING
<b>Control Point Id:</b>	0700	<b>Param Reported As:</b>	NOT APPLICABLE
<b>Sample Date:</b>	2016/12	<b>Frequency:</b>	MONTHLY
<b>Regulation:</b>	MISA COMPLIANCE	<b>Sector:</b>	PETROLEUM REFINERIES
<b>Value:</b>	9299	<b>Component Type:</b>	MAXIMUM
<b>Unit Of Measure:</b>	M3/D		

**Control Point Name:** PLANT - PROCESS EFFLUENT  
**Parameter Name:** FLOW

**MISA Industrial Wastewater  
Discharge**

<b>Company Code:</b>	0000130104	<b>Result Structure:</b>	MISA MONTHLY REPORTING
<b>Control Point Id:</b>	0800	<b>Param Reported As:</b>	AS SULPHIDE
<b>Sample Date:</b>	2016/12	<b>Frequency:</b>	MONTHLY
<b>Regulation:</b>	MISA COMPLIANCE	<b>Sector:</b>	PETROLEUM REFINERIES
<b>Value:</b>	0.48219	<b>Component Type:</b>	MINIMUM
<b>Unit Of Measure:</b>	KG/D		
<b>Control Point Name:</b>	PLANT - ONCE THROUGH COOLING WATER (OTCW)		
<b>Parameter Name:</b>	SULPHIDE, UNFILTERED REACTIVE		

**MISA Industrial Wastewater  
Discharge**

<b>Company Code:</b>	0000130104	<b>Result Structure:</b>	MISA MONTHLY REPORTING
<b>Control Point Id:</b>	0700	<b>Param Reported As:</b>	AS PHENOL
<b>Sample Date:</b>	2016/10	<b>Frequency:</b>	MONTHLY
<b>Regulation:</b>	MISA COMPLIANCE	<b>Sector:</b>	PETROLEUM REFINERIES
<b>Value:</b>	29	<b>Component Type:</b>	NUM. IN AVERAGE
<b>Unit Of Measure:</b>	KG/D		
<b>Control Point Name:</b>	PLANT - PROCESS EFFLUENT		
<b>Parameter Name:</b>	PHENOLICS, UNFILTERED REACTIVE		

**MISA Industrial Wastewater  
Discharge**

<b>Company Code:</b>	0000130104	<b>Result Structure:</b>	MISA MONTHLY REPORTING
<b>Control Point Id:</b>	0700	<b>Param Reported As:</b>	AS PHOSPHORUS
<b>Sample Date:</b>	2016/10	<b>Frequency:</b>	MONTHLY
<b>Regulation:</b>	MISA COMPLIANCE	<b>Sector:</b>	PETROLEUM REFINERIES
<b>Value:</b>	1.1774	<b>Component Type:</b>	MAXIMUM
<b>Unit Of Measure:</b>	KG/D		
<b>Control Point Name:</b>	PLANT - PROCESS EFFLUENT		
<b>Parameter Name:</b>	PHOSPHORUS, UNFILTERED TOTAL		

**MISA Industrial Wastewater  
Discharge**

<b>Company Code:</b>	0000130104	<b>Result Structure:</b>	MISA MONTHLY REPORTING
<b>Control Point Id:</b>	0700	<b>Param Reported As:</b>	AS PHOSPHORUS
<b>Sample Date:</b>	2016/10	<b>Frequency:</b>	MONTHLY
<b>Regulation:</b>	MISA COMPLIANCE	<b>Sector:</b>	PETROLEUM REFINERIES
<b>Value:</b>	0.30291	<b>Component Type:</b>	MINIMUM
<b>Unit Of Measure:</b>	KG/D		
<b>Control Point Name:</b>	PLANT - PROCESS EFFLUENT		
<b>Parameter Name:</b>	PHOSPHORUS, UNFILTERED TOTAL		

**MISA Industrial Wastewater  
Discharge**

<b>Company Code:</b>	0000130104	<b>Result Structure:</b>	MISA MONTHLY REPORTING
<b>Control Point Id:</b>	0700	<b>Param Reported As:</b>	NOT APPLICABLE
<b>Sample Date:</b>	2016/10	<b>Frequency:</b>	MONTHLY
<b>Regulation:</b>	MISA COMPLIANCE	<b>Sector:</b>	PETROLEUM REFINERIES
<b>Value:</b>	2.211	<b>Component Type:</b>	MINIMUM
<b>Unit Of Measure:</b>	KG/D		
<b>Control Point Name:</b>	PLANT - PROCESS EFFLUENT		
<b>Parameter Name:</b>	RESIDUE, PARTICULATE		

**MISA Industrial Wastewater  
Discharge**

**Company Code:** 0000130104  
**Control Point Id:** 0700  
**Sample Date:** 2016/10  
**Regulation:** MISA COMPLIANCE  
**Value:** 2.3164  
**Unit Of Measure:** KG/D  
**Control Point Name:** PLANT - PROCESS EFFLUENT  
**Parameter Name:** SOLVENT EXTRACTABLES

**Result Structure:** MISA MONTHLY REPORTING  
**Param Reported As:** NOT APPLICABLE  
**Frequency:** MONTHLY  
**Sector:** PETROLEUM REFINERIES  
**Component Type:** AVERAGE

**MISA Industrial Wastewater Discharge**

**Company Code:** 0000130104  
**Control Point Id:** 0700  
**Sample Date:** 2016/10  
**Regulation:** MISA COMPLIANCE  
**Value:** 0.033627  
**Unit Of Measure:** KG/D  
**Control Point Name:** PLANT - PROCESS EFFLUENT  
**Parameter Name:** SULPHIDE, UNFILTERED REACTIVE

**Result Structure:** MISA MONTHLY REPORTING  
**Param Reported As:** AS SULPHIDE  
**Frequency:** MONTHLY  
**Sector:** PETROLEUM REFINERIES  
**Component Type:** AVERAGE

**MISA Industrial Wastewater Discharge**

**Company Code:** 0000130104  
**Control Point Id:** 0700  
**Sample Date:** 2016/12  
**Regulation:** MISA COMPLIANCE  
**Value:** 0.046655  
**Unit Of Measure:** KG/D  
**Control Point Name:** PLANT - PROCESS EFFLUENT  
**Parameter Name:** SULPHIDE, UNFILTERED REACTIVE

**Result Structure:** MISA MONTHLY REPORTING  
**Param Reported As:** AS SULPHIDE  
**Frequency:** MONTHLY  
**Sector:** PETROLEUM REFINERIES  
**Component Type:** MINIMUM

**MISA Industrial Wastewater Discharge**

**Company Code:** 0000130104  
**Control Point Id:** 0700  
**Sample Date:** 2016/08  
**Regulation:** MISA COMPLIANCE  
**Value:** 0.0086255  
**Unit Of Measure:** KG/D  
**Control Point Name:** PLANT - PROCESS EFFLUENT  
**Parameter Name:** PHENOLICS, UNFILTERED REACTIVE

**Result Structure:** MISA MONTHLY REPORTING  
**Param Reported As:** AS PHENOL  
**Frequency:** MONTHLY  
**Sector:** PETROLEUM REFINERIES  
**Component Type:** AVERAGE

**MISA Industrial Wastewater Discharge**

**Company Code:** 0000130104  
**Control Point Id:** 0800  
**Sample Date:** 2016/04  
**Regulation:** MISA COMPLIANCE  
**Value:** 4  
**Unit Of Measure:** KG/D  
**Control Point Name:** PLANT - ONCE THROUGH COOLING WATER (OTCW)  
**Parameter Name:** BENZENE C6H6

**Result Structure:** MISA MONTHLY REPORTING  
**Param Reported As:** NOT APPLICABLE  
**Frequency:** MONTHLY  
**Sector:** PETROLEUM REFINERIES  
**Component Type:** NUM. IN AVERAGE

**MISA Industrial Wastewater Discharge**

**Company Code:** 0000130104  
**Control Point Id:** 0800  
**Sample Date:** 2016/04  
**Regulation:** MISA COMPLIANCE  
**Value:** 71403

**Result Structure:** MISA MONTHLY REPORTING  
**Param Reported As:** NOT APPLICABLE  
**Frequency:** MONTHLY  
**Sector:** PETROLEUM REFINERIES  
**Component Type:** MINIMUM

**Unit Of Measure:** M3/D  
**Control Point Name:** PLANT - ONCE THROUGH COOLING WATER (OTCW)  
**Parameter Name:** FLOW

**MISA Industrial Wastewater**

**Discharge**

<b>Company Code:</b>	0000130104	<b>Result Structure:</b>	MISA MONTHLY REPORTING
<b>Control Point Id:</b>	0700	<b>Param Reported As:</b>	AS PHOSPHORUS
<b>Sample Date:</b>	2016/06	<b>Frequency:</b>	MONTHLY
<b>Regulation:</b>	MISA COMPLIANCE	<b>Sector:</b>	PETROLEUM REFINERIES
<b>Value:</b>	1.9384	<b>Component Type:</b>	AVERAGE
<b>Unit Of Measure:</b>	KG/D		
<b>Control Point Name:</b>	PLANT - PROCESS EFFLUENT		
<b>Parameter Name:</b>	PHOSPHORUS,UNFILTERED TOTAL		

**MISA Industrial Wastewater**

**Discharge**

<b>Company Code:</b>	0000130104	<b>Result Structure:</b>	MISA MONTHLY REPORTING
<b>Control Point Id:</b>	0800	<b>Param Reported As:</b>	NOT APPLICABLE
<b>Sample Date:</b>	2016/04	<b>Frequency:</b>	MONTHLY
<b>Regulation:</b>	MISA COMPLIANCE	<b>Sector:</b>	PETROLEUM REFINERIES
<b>Value:</b>	0.014957	<b>Component Type:</b>	MAXIMUM
<b>Unit Of Measure:</b>	KG/D		
<b>Control Point Name:</b>	PLANT - ONCE THROUGH COOLING WATER (OTCW)		
<b>Parameter Name:</b>	TOLUENE C7H8		

**MISA Industrial Wastewater**

**Discharge**

<b>Company Code:</b>	0000130104	<b>Result Structure:</b>	MISA MONTHLY REPORTING
<b>Control Point Id:</b>	0800	<b>Param Reported As:</b>	NOT APPLICABLE
<b>Sample Date:</b>	2016/04	<b>Frequency:</b>	MONTHLY
<b>Regulation:</b>	MISA COMPLIANCE	<b>Sector:</b>	PETROLEUM REFINERIES
<b>Value:</b>	0.014281	<b>Component Type:</b>	MINIMUM
<b>Unit Of Measure:</b>	KG/D		
<b>Control Point Name:</b>	PLANT - ONCE THROUGH COOLING WATER (OTCW)		
<b>Parameter Name:</b>	TOLUENE C7H8		

**MISA Industrial Wastewater**

**Discharge**

<b>Company Code:</b>	0000130104	<b>Result Structure:</b>	MISA MONTHLY REPORTING
<b>Control Point Id:</b>	0800	<b>Param Reported As:</b>	NOT APPLICABLE
<b>Sample Date:</b>	2016/04	<b>Frequency:</b>	MONTHLY
<b>Regulation:</b>	MISA COMPLIANCE	<b>Sector:</b>	PETROLEUM REFINERIES
<b>Value:</b>	4	<b>Component Type:</b>	NUM. IN AVERAGE
<b>Unit Of Measure:</b>	KG/D		
<b>Control Point Name:</b>	PLANT - ONCE THROUGH COOLING WATER (OTCW)		
<b>Parameter Name:</b>	TOLUENE C7H8		

**MISA Industrial Wastewater**

**Discharge**

<b>Company Code:</b>	0000130104	<b>Result Structure:</b>	MISA MONTHLY REPORTING
<b>Control Point Id:</b>	0800	<b>Param Reported As:</b>	NOT APPLICABLE
<b>Sample Date:</b>	2016/05	<b>Frequency:</b>	MONTHLY
<b>Regulation:</b>	MISA COMPLIANCE	<b>Sector:</b>	PETROLEUM REFINERIES
<b>Value:</b>	77712.2	<b>Component Type:</b>	MAXIMUM
<b>Unit Of Measure:</b>	M3/D		
<b>Control Point Name:</b>	PLANT - ONCE THROUGH COOLING WATER (OTCW)		
<b>Parameter Name:</b>	FLOW		

**MISA Industrial Wastewater**

**Discharge**

<b>Company Code:</b>	0000130104	<b>Result Structure:</b>	MISA MONTHLY REPORTING
<b>Control Point Id:</b>	0800	<b>Param Reported As:</b>	NOT APPLICABLE
<b>Sample Date:</b>	2016/05	<b>Frequency:</b>	MONTHLY
<b>Regulation:</b>	MISA COMPLIANCE	<b>Sector:</b>	PETROLEUM REFINERIES
<b>Value:</b>	68561.5	<b>Component Type:</b>	MINIMUM
<b>Unit Of Measure:</b>	M3/D		
<b>Control Point Name:</b>	PLANT - ONCE THROUGH COOLING WATER (OTCW)		
<b>Parameter Name:</b>	FLOW		

**MISA Industrial Wastewater  
Discharge**

<b>Company Code:</b>	0000130104	<b>Result Structure:</b>	MISA MONTHLY REPORTING
<b>Control Point Id:</b>	0700	<b>Param Reported As:</b>	AS PHOSPHORUS
<b>Sample Date:</b>	2016/06	<b>Frequency:</b>	MONTHLY
<b>Regulation:</b>	MISA COMPLIANCE	<b>Sector:</b>	PETROLEUM REFINERIES
<b>Value:</b>	0.92705	<b>Component Type:</b>	MINIMUM
<b>Unit Of Measure:</b>	KG/D		
<b>Control Point Name:</b>	PLANT - PROCESS EFFLUENT		
<b>Parameter Name:</b>	PHOSPHORUS, UNFILTERED TOTAL		

**MISA Industrial Wastewater  
Discharge**

<b>Company Code:</b>	0000130104	<b>Result Structure:</b>	MISA MONTHLY REPORTING
<b>Control Point Id:</b>	0700	<b>Param Reported As:</b>	NOT APPLICABLE
<b>Sample Date:</b>	2016/06	<b>Frequency:</b>	MONTHLY
<b>Regulation:</b>	MISA COMPLIANCE	<b>Sector:</b>	PETROLEUM REFINERIES
<b>Value:</b>	5.823	<b>Component Type:</b>	MINIMUM
<b>Unit Of Measure:</b>	KG/D		
<b>Control Point Name:</b>	PLANT - PROCESS EFFLUENT		
<b>Parameter Name:</b>	RESIDUE, PARTICULATE		

**MISA Industrial Wastewater  
Discharge**

<b>Company Code:</b>	0000130104	<b>Result Structure:</b>	MISA MONTHLY REPORTING
<b>Control Point Id:</b>	0800	<b>Param Reported As:</b>	AS PHENOL
<b>Sample Date:</b>	2016/08	<b>Frequency:</b>	MONTHLY
<b>Regulation:</b>	MISA COMPLIANCE	<b>Sector:</b>	PETROLEUM REFINERIES
<b>Value:</b>	0.070311	<b>Component Type:</b>	MINIMUM
<b>Unit Of Measure:</b>	KG/D		
<b>Control Point Name:</b>	PLANT - ONCE THROUGH COOLING WATER (OTCW)		
<b>Parameter Name:</b>	PHENOLICS, UNFILTERED REACTIVE		

**MISA Industrial Wastewater  
Discharge**

<b>Company Code:</b>	0000130104	<b>Result Structure:</b>	MISA MONTHLY REPORTING
<b>Control Point Id:</b>	0800	<b>Param Reported As:</b>	NOT APPLICABLE
<b>Sample Date:</b>	2016/11	<b>Frequency:</b>	MONTHLY
<b>Regulation:</b>	MISA COMPLIANCE	<b>Sector:</b>	PETROLEUM REFINERIES
<b>Value:</b>	0.015373	<b>Component Type:</b>	MAXIMUM
<b>Unit Of Measure:</b>	KG/D		
<b>Control Point Name:</b>	PLANT - ONCE THROUGH COOLING WATER (OTCW)		
<b>Parameter Name:</b>	BENZENE C6H6		

**MISA Industrial Wastewater  
Discharge**

<b>Company Code:</b>	0000130104	<b>Result Structure:</b>	MISA MONTHLY REPORTING
<b>Control Point Id:</b>	0700	<b>Param Reported As:</b>	NOT APPLICABLE
<b>Sample Date:</b>	2016/04	<b>Frequency:</b>	MONTHLY
<b>Regulation:</b>	MISA COMPLIANCE	<b>Sector:</b>	PETROLEUM REFINERIES



**Value:** 4  
**Unit Of Measure:** KG/D  
**Control Point Name:** PLANT - PROCESS EFFLUENT  
**Parameter Name:** SOLVENT EXTRACTABLES

**Component Type:** NUM. IN AVERAGE

**MISA Industrial Wastewater Discharge**

**Company Code:** 0000130104  
**Control Point Id:** 0800  
**Sample Date:** 2016/11  
**Regulation:** MISA COMPLIANCE  
**Value:** 5  
**Unit Of Measure:** KG/D  
**Control Point Name:** PLANT - ONCE THROUGH COOLING WATER (OTCW)  
**Parameter Name:** BENZENE C6H6

**Result Structure:** MISA MONTHLY REPORTING  
**Param Reported As:** NOT APPLICABLE  
**Frequency:** MONTHLY  
**Sector:** PETROLEUM REFINERIES  
**Component Type:** NUM. IN AVERAGE

**MISA Industrial Wastewater Discharge**

**Company Code:** 0000130104  
**Control Point Id:** 0800  
**Sample Date:** 2016/11  
**Regulation:** MISA COMPLIANCE  
**Value:** 0.073283  
**Unit Of Measure:** KG/D  
**Control Point Name:** PLANT - ONCE THROUGH COOLING WATER (OTCW)  
**Parameter Name:** PHENOLICS, UNFILTERED REACTIVE

**Result Structure:** MISA MONTHLY REPORTING  
**Param Reported As:** AS PHENOL  
**Frequency:** MONTHLY  
**Sector:** PETROLEUM REFINERIES  
**Component Type:** AVERAGE

**MISA Industrial Wastewater Discharge**

**Company Code:** 0000130104  
**Control Point Id:** 0800  
**Sample Date:** 2016/11  
**Regulation:** MISA COMPLIANCE  
**Value:** 0.070777  
**Unit Of Measure:** KG/D  
**Control Point Name:** PLANT - ONCE THROUGH COOLING WATER (OTCW)  
**Parameter Name:** PHENOLICS, UNFILTERED REACTIVE

**Result Structure:** MISA MONTHLY REPORTING  
**Param Reported As:** AS PHENOL  
**Frequency:** MONTHLY  
**Sector:** PETROLEUM REFINERIES  
**Component Type:** MINIMUM

**MISA Industrial Wastewater Discharge**

**Company Code:** 0000130104  
**Control Point Id:** 0700  
**Sample Date:** 2016/09  
**Regulation:** MISA COMPLIANCE  
**Value:** 4  
**Unit Of Measure:** KG/D  
**Control Point Name:** PLANT - PROCESS EFFLUENT  
**Parameter Name:** PHOSPHORUS, UNFILTERED TOTAL

**Result Structure:** MISA MONTHLY REPORTING  
**Param Reported As:** AS PHOSPHORUS  
**Frequency:** MONTHLY  
**Sector:** PETROLEUM REFINERIES  
**Component Type:** NUM. IN AVERAGE

**MISA Industrial Wastewater Discharge**

**Company Code:** 0000130104  
**Control Point Id:** 0700  
**Sample Date:** 2016/09  
**Regulation:** MISA COMPLIANCE  
**Value:** 22.126  
**Unit Of Measure:** KG/D  
**Control Point Name:** PLANT - PROCESS EFFLUENT  
**Parameter Name:** SOLVENT EXTRACTABLES

**Result Structure:** MISA MONTHLY REPORTING  
**Param Reported As:** NOT APPLICABLE  
**Frequency:** MONTHLY  
**Sector:** PETROLEUM REFINERIES  
**Component Type:** MAXIMUM

**MISA Industrial Wastewater**  
**Discharge**

<b>Company Code:</b>	0000130104	<b>Result Structure:</b>	MISA MONTHLY REPORTING
<b>Control Point Id:</b>	0700	<b>Param Reported As:</b>	AS SULPHIDE
<b>Sample Date:</b>	2016/09	<b>Frequency:</b>	MONTHLY
<b>Regulation:</b>	MISA COMPLIANCE	<b>Sector:</b>	PETROLEUM REFINERIES
<b>Value:</b>	0.059227	<b>Component Type:</b>	MINIMUM
<b>Unit Of Measure:</b>	KG/D		
<b>Control Point Name:</b>	PLANT - PROCESS EFFLUENT		
<b>Parameter Name:</b>	SULPHIDE, UNFILTERED REACTIVE		

**MISA Industrial Wastewater**  
**Discharge**

<b>Company Code:</b>	0000130104	<b>Result Structure:</b>	MISA MONTHLY REPORTING
<b>Control Point Id:</b>	0700	<b>Param Reported As:</b>	AS NITROGEN
<b>Sample Date:</b>	2016/10	<b>Frequency:</b>	MONTHLY
<b>Regulation:</b>	MISA COMPLIANCE	<b>Sector:</b>	PETROLEUM REFINERIES
<b>Value:</b>	0	<b>Component Type:</b>	MINIMUM
<b>Unit Of Measure:</b>	KG/D		
<b>Control Point Name:</b>	PLANT - PROCESS EFFLUENT		
<b>Parameter Name:</b>	AMMONIUM+AMMONIA, TOTAL FILTER.REAC		

**MISA Industrial Wastewater**  
**Discharge**

<b>Company Code:</b>	0000130104	<b>Result Structure:</b>	MISA MONTHLY REPORTING
<b>Control Point Id:</b>	0700	<b>Param Reported As:</b>	AS CARBON
<b>Sample Date:</b>	2016/10	<b>Frequency:</b>	MONTHLY
<b>Regulation:</b>	MISA COMPLIANCE	<b>Sector:</b>	PETROLEUM REFINERIES
<b>Value:</b>	17.346	<b>Component Type:</b>	AVERAGE
<b>Unit Of Measure:</b>	KG/D		
<b>Control Point Name:</b>	PLANT - PROCESS EFFLUENT		
<b>Parameter Name:</b>	CARBON, DISSOLVED ORGANIC		

**MISA Industrial Wastewater**  
**Discharge**

<b>Company Code:</b>	0000130104	<b>Result Structure:</b>	MISA MONTHLY REPORTING
<b>Control Point Id:</b>	0700	<b>Param Reported As:</b>	NOT APPLICABLE
<b>Sample Date:</b>	2016/02	<b>Frequency:</b>	MONTHLY
<b>Regulation:</b>	MISA COMPLIANCE	<b>Sector:</b>	PETROLEUM REFINERIES
<b>Value:</b>	9.0173	<b>Component Type:</b>	AVERAGE
<b>Unit Of Measure:</b>	KG/D		
<b>Control Point Name:</b>	PLANT - PROCESS EFFLUENT		
<b>Parameter Name:</b>	RESIDUE,PART LOSS ON IGNIT.		

**MISA Industrial Wastewater**  
**Discharge**

<b>Company Code:</b>	0000130104	<b>Result Structure:</b>	MISA MONTHLY REPORTING
<b>Control Point Id:</b>	0700	<b>Param Reported As:</b>	NOT APPLICABLE
<b>Sample Date:</b>	2016/02	<b>Frequency:</b>	MONTHLY
<b>Regulation:</b>	MISA COMPLIANCE	<b>Sector:</b>	PETROLEUM REFINERIES
<b>Value:</b>	4	<b>Component Type:</b>	NUM. IN AVERAGE
<b>Unit Of Measure:</b>	KG/D		
<b>Control Point Name:</b>	PLANT - PROCESS EFFLUENT		
<b>Parameter Name:</b>	SOLVENT EXTRACTABLES		

**MISA Industrial Wastewater**  
**Discharge**

<b>Company Code:</b>	0000130104	<b>Result Structure:</b>	MISA MONTHLY REPORTING
<b>Control Point Id:</b>	0700	<b>Param Reported As:</b>	AS SULPHIDE
<b>Sample Date:</b>	2016/02	<b>Frequency:</b>	MONTHLY

<b>Regulation:</b>	MISA COMPLIANCE	<b>Sector:</b>	PETROLEUM REFINERIES
<b>Value:</b>	0.05464	<b>Component Type:</b>	AVERAGE
<b>Unit Of Measure:</b>	KG/D		
<b>Control Point Name:</b>	PLANT - PROCESS EFFLUENT		
<b>Parameter Name:</b>	SULPHIDE, UNFILTERED REACTIVE		

**MISA Industrial Wastewater Discharge**

<b>Company Code:</b>	0000130104	<b>Result Structure:</b>	MISA MONTHLY REPORTING
<b>Control Point Id:</b>	0700	<b>Param Reported As:</b>	AS NITROGEN
<b>Sample Date:</b>	2016/03	<b>Frequency:</b>	MONTHLY
<b>Regulation:</b>	MISA COMPLIANCE	<b>Sector:</b>	PETROLEUM REFINERIES
<b>Value:</b>	5	<b>Component Type:</b>	NUM. IN AVERAGE
<b>Unit Of Measure:</b>	KG/D		
<b>Control Point Name:</b>	PLANT - PROCESS EFFLUENT		
<b>Parameter Name:</b>	AMMONIUM+AMMONIA, TOTAL FILTER.REAC		

**MISA Industrial Wastewater Discharge**

<b>Company Code:</b>	0000130104	<b>Result Structure:</b>	MISA MONTHLY REPORTING
<b>Control Point Id:</b>	0800	<b>Param Reported As:</b>	AS SULPHIDE
<b>Sample Date:</b>	2016/08	<b>Frequency:</b>	MONTHLY
<b>Regulation:</b>	MISA COMPLIANCE	<b>Sector:</b>	PETROLEUM REFINERIES
<b>Value:</b>	0.50066	<b>Component Type:</b>	AVERAGE
<b>Unit Of Measure:</b>	KG/D		
<b>Control Point Name:</b>	PLANT - ONCE THROUGH COOLING WATER (OTCW)		
<b>Parameter Name:</b>	SULPHIDE, UNFILTERED REACTIVE		

**MISA Industrial Wastewater Discharge**

<b>Company Code:</b>	0000130104	<b>Result Structure:</b>	MISA MONTHLY REPORTING
<b>Control Point Id:</b>	0700	<b>Param Reported As:</b>	AS NITROGEN
<b>Sample Date:</b>	2016/01	<b>Frequency:</b>	MONTHLY
<b>Regulation:</b>	MISA COMPLIANCE	<b>Sector:</b>	PETROLEUM REFINERIES
<b>Value:</b>	0	<b>Component Type:</b>	MINIMUM
<b>Unit Of Measure:</b>	KG/D		
<b>Control Point Name:</b>	PLANT - PROCESS EFFLUENT		
<b>Parameter Name:</b>	AMMONIUM+AMMONIA, TOTAL FILTER.REAC		

**MISA Industrial Wastewater Discharge**

<b>Company Code:</b>	0000130104	<b>Result Structure:</b>	MISA MONTHLY REPORTING
<b>Control Point Id:</b>	0700	<b>Param Reported As:</b>	AS PHENOL
<b>Sample Date:</b>	2016/01	<b>Frequency:</b>	MONTHLY
<b>Regulation:</b>	MISA COMPLIANCE	<b>Sector:</b>	PETROLEUM REFINERIES
<b>Value:</b>	0.0079006	<b>Component Type:</b>	AVERAGE
<b>Unit Of Measure:</b>	KG/D		
<b>Control Point Name:</b>	PLANT - PROCESS EFFLUENT		
<b>Parameter Name:</b>	PHENOLICS, UNFILTERED REACTIVE		

**MISA Industrial Wastewater Discharge**

<b>Company Code:</b>	0000130104	<b>Result Structure:</b>	MISA MONTHLY REPORTING
<b>Control Point Id:</b>	0800	<b>Param Reported As:</b>	AS SULPHIDE
<b>Sample Date:</b>	2016/05	<b>Frequency:</b>	MONTHLY
<b>Regulation:</b>	MISA COMPLIANCE	<b>Sector:</b>	PETROLEUM REFINERIES
<b>Value:</b>	0.47993	<b>Component Type:</b>	MINIMUM
<b>Unit Of Measure:</b>	KG/D		
<b>Control Point Name:</b>	PLANT - ONCE THROUGH COOLING WATER (OTCW)		
<b>Parameter Name:</b>	SULPHIDE, UNFILTERED REACTIVE		

**MISA Industrial Wastewater  
Discharge**

<b>Company Code:</b>	0000130104	<b>Result Structure:</b>	MISA MONTHLY REPORTING
<b>Control Point Id:</b>	0800	<b>Param Reported As:</b>	NOT APPLICABLE
<b>Sample Date:</b>	2016/05	<b>Frequency:</b>	MONTHLY
<b>Regulation:</b>	MISA COMPLIANCE	<b>Sector:</b>	PETROLEUM REFINERIES
<b>Value:</b>	0.015543	<b>Component Type:</b>	MAXIMUM
<b>Unit Of Measure:</b>	KG/D		
<b>Control Point Name:</b>	PLANT - ONCE THROUGH COOLING WATER (OTCW)		
<b>Parameter Name:</b>	TOLUENE C7H8		

**MISA Industrial Wastewater  
Discharge**

<b>Company Code:</b>	0000130104	<b>Result Structure:</b>	MISA MONTHLY REPORTING
<b>Control Point Id:</b>	0700	<b>Param Reported As:</b>	AS CARBON
<b>Sample Date:</b>	2016/05	<b>Frequency:</b>	MONTHLY
<b>Regulation:</b>	MISA COMPLIANCE	<b>Sector:</b>	PETROLEUM REFINERIES
<b>Value:</b>	32.057	<b>Component Type:</b>	MAXIMUM
<b>Unit Of Measure:</b>	KG/D		
<b>Control Point Name:</b>	PLANT - PROCESS EFFLUENT		
<b>Parameter Name:</b>	CARBON, DISSOLVED ORGANIC		

**MISA Industrial Wastewater  
Discharge**

<b>Company Code:</b>	0000130104	<b>Result Structure:</b>	MISA MONTHLY REPORTING
<b>Control Point Id:</b>	0800	<b>Param Reported As:</b>	AS PHENOL
<b>Sample Date:</b>	2016/09	<b>Frequency:</b>	MONTHLY
<b>Regulation:</b>	MISA COMPLIANCE	<b>Sector:</b>	PETROLEUM REFINERIES
<b>Value:</b>	0.073206	<b>Component Type:</b>	MAXIMUM
<b>Unit Of Measure:</b>	KG/D		
<b>Control Point Name:</b>	PLANT - ONCE THROUGH COOLING WATER (OTCW)		
<b>Parameter Name:</b>	PHENOLICS, UNFILTERED REACTIVE		

**MISA Industrial Wastewater  
Discharge**

<b>Company Code:</b>	0000130104	<b>Result Structure:</b>	MISA MONTHLY REPORTING
<b>Control Point Id:</b>	0800	<b>Param Reported As:</b>	AS PHENOL
<b>Sample Date:</b>	2016/09	<b>Frequency:</b>	MONTHLY
<b>Regulation:</b>	MISA COMPLIANCE	<b>Sector:</b>	PETROLEUM REFINERIES
<b>Value:</b>	0.072058	<b>Component Type:</b>	MINIMUM
<b>Unit Of Measure:</b>	KG/D		
<b>Control Point Name:</b>	PLANT - ONCE THROUGH COOLING WATER (OTCW)		
<b>Parameter Name:</b>	PHENOLICS, UNFILTERED REACTIVE		

**MISA Industrial Wastewater  
Discharge**

<b>Company Code:</b>	0000130104	<b>Result Structure:</b>	MISA MONTHLY REPORTING
<b>Control Point Id:</b>	0800	<b>Param Reported As:</b>	NOT APPLICABLE
<b>Sample Date:</b>	2016/09	<b>Frequency:</b>	MONTHLY
<b>Regulation:</b>	MISA COMPLIANCE	<b>Sector:</b>	PETROLEUM REFINERIES
<b>Value:</b>	4	<b>Component Type:</b>	NUM. IN AVERAGE
<b>Unit Of Measure:</b>	KG/D		
<b>Control Point Name:</b>	PLANT - ONCE THROUGH COOLING WATER (OTCW)		
<b>Parameter Name:</b>	TOLUENE C7H8		

**MISA Industrial Wastewater  
Discharge**

<b>Company Code:</b>	0000130104	<b>Result Structure:</b>	MISA MONTHLY REPORTING
<b>Control Point Id:</b>	0700	<b>Param Reported As:</b>	NOT APPLICABLE

**Sample Date:** 2016/03  
**Regulation:** MISA COMPLIANCE  
**Value:** 9822  
**Unit Of Measure:** M3/D  
**Control Point Name:** PLANT - PROCESS EFFLUENT  
**Parameter Name:** FLOW

**Frequency:** MONTHLY  
**Sector:** PETROLEUM REFINERIES  
**Component Type:** MAXIMUM

**MISA Industrial Wastewater**  
**Discharge**

**Company Code:** 0000130104  
**Control Point Id:** 0700  
**Sample Date:** 2016/12  
**Regulation:** MISA COMPLIANCE  
**Value:** 0  
**Unit Of Measure:** KG/D  
**Control Point Name:** PLANT - PROCESS EFFLUENT  
**Parameter Name:** AMMONIUM+AMMONIA, TOTAL FILTER.REAC

**Result Structure:** MISA MONTHLY REPORTING  
**Param Reported As:** AS NITROGEN  
**Frequency:** MONTHLY  
**Sector:** PETROLEUM REFINERIES  
**Component Type:** AVERAGE

**MISA Industrial Wastewater**  
**Discharge**

**Company Code:** 0000130104  
**Control Point Id:** 0700  
**Sample Date:** 2016/07  
**Regulation:** MISA COMPLIANCE  
**Value:** 0  
**Unit Of Measure:** KG/D  
**Control Point Name:** PLANT - PROCESS EFFLUENT  
**Parameter Name:** AMMONIUM+AMMONIA, TOTAL FILTER.REAC

**Result Structure:** MISA MONTHLY REPORTING  
**Param Reported As:** AS NITROGEN  
**Frequency:** MONTHLY  
**Sector:** PETROLEUM REFINERIES  
**Component Type:** AVERAGE

**MISA Industrial Wastewater**  
**Discharge**

**Company Code:** 0000130104  
**Control Point Id:** 0700  
**Sample Date:** 2016/07  
**Regulation:** MISA COMPLIANCE  
**Value:** 0  
**Unit Of Measure:** KG/D  
**Control Point Name:** PLANT - PROCESS EFFLUENT  
**Parameter Name:** AMMONIUM+AMMONIA, TOTAL FILTER.REAC

**Result Structure:** MISA MONTHLY REPORTING  
**Param Reported As:** AS NITROGEN  
**Frequency:** MONTHLY  
**Sector:** PETROLEUM REFINERIES  
**Component Type:** MINIMUM

**MISA Industrial Wastewater**  
**Discharge**

**Company Code:** 0000130104  
**Control Point Id:** 0700  
**Sample Date:** 2016/07  
**Regulation:** MISA COMPLIANCE  
**Value:** 16.082  
**Unit Of Measure:** KG/D  
**Control Point Name:** PLANT - PROCESS EFFLUENT  
**Parameter Name:** CARBON, DISSOLVED ORGANIC

**Result Structure:** MISA MONTHLY REPORTING  
**Param Reported As:** AS CARBON  
**Frequency:** MONTHLY  
**Sector:** PETROLEUM REFINERIES  
**Component Type:** MINIMUM

**MISA Industrial Wastewater**  
**Discharge**

**Company Code:** 0000130104  
**Control Point Id:** 0700  
**Sample Date:** 2016/05  
**Regulation:** MISA COMPLIANCE  
**Value:** 4387  
**Unit Of Measure:** M3/D  
**Control Point Name:** PLANT - PROCESS EFFLUENT  
**Parameter Name:** FLOW

**Result Structure:** MISA MONTHLY REPORTING  
**Param Reported As:** NOT APPLICABLE  
**Frequency:** MONTHLY  
**Sector:** PETROLEUM REFINERIES  
**Component Type:** MINIMUM

**MISA Industrial Wastewater  
Discharge**

<b>Company Code:</b>	0000130104	<b>Result Structure:</b>	MISA MONTHLY REPORTING
<b>Control Point Id:</b>	0700	<b>Param Reported As:</b>	NOT APPLICABLE
<b>Sample Date:</b>	2016/05	<b>Frequency:</b>	MONTHLY
<b>Regulation:</b>	MISA COMPLIANCE	<b>Sector:</b>	PETROLEUM REFINERIES
<b>Value:</b>	8.436	<b>Component Type:</b>	MAXIMUM
<b>Unit Of Measure:</b>	KG/D		
<b>Control Point Name:</b>	PLANT - PROCESS EFFLUENT		
<b>Parameter Name:</b>	RESIDUE, PARTICULATE		

**MISA Industrial Wastewater  
Discharge**

<b>Company Code:</b>	0000130104	<b>Result Structure:</b>	MISA MONTHLY REPORTING
<b>Control Point Id:</b>	0800	<b>Param Reported As:</b>	AS SULPHIDE
<b>Sample Date:</b>	2016/11	<b>Frequency:</b>	MONTHLY
<b>Regulation:</b>	MISA COMPLIANCE	<b>Sector:</b>	PETROLEUM REFINERIES
<b>Value:</b>	5	<b>Component Type:</b>	NUM. IN AVERAGE
<b>Unit Of Measure:</b>	KG/D		
<b>Control Point Name:</b>	PLANT - ONCE THROUGH COOLING WATER (OTCW)		
<b>Parameter Name:</b>	SULPHIDE, UNFILTERED REACTIVE		

**MISA Industrial Wastewater  
Discharge**

<b>Company Code:</b>	0000130104	<b>Result Structure:</b>	MISA MONTHLY REPORTING
<b>Control Point Id:</b>	0800	<b>Param Reported As:</b>	NOT APPLICABLE
<b>Sample Date:</b>	2016/11	<b>Frequency:</b>	MONTHLY
<b>Regulation:</b>	MISA COMPLIANCE	<b>Sector:</b>	PETROLEUM REFINERIES
<b>Value:</b>	5	<b>Component Type:</b>	NUM. IN AVERAGE
<b>Unit Of Measure:</b>	KG/D		
<b>Control Point Name:</b>	PLANT - ONCE THROUGH COOLING WATER (OTCW)		
<b>Parameter Name:</b>	TOLUENE C7H8		

**MISA Industrial Wastewater  
Discharge**

<b>Company Code:</b>	0000130104	<b>Result Structure:</b>	MISA MONTHLY REPORTING
<b>Control Point Id:</b>	0700	<b>Param Reported As:</b>	AS NITROGEN
<b>Sample Date:</b>	2016/04	<b>Frequency:</b>	MONTHLY
<b>Regulation:</b>	MISA COMPLIANCE	<b>Sector:</b>	PETROLEUM REFINERIES
<b>Value:</b>	0.10513	<b>Component Type:</b>	AVERAGE
<b>Unit Of Measure:</b>	KG/D		
<b>Control Point Name:</b>	PLANT - PROCESS EFFLUENT		
<b>Parameter Name:</b>	AMMONIUM+AMMONIA, TOTAL FILTER.REAC		

**MISA Industrial Wastewater  
Discharge**

<b>Company Code:</b>	0000130104	<b>Result Structure:</b>	MISA MONTHLY REPORTING
<b>Control Point Id:</b>	0700	<b>Param Reported As:</b>	AS NITROGEN
<b>Sample Date:</b>	2016/04	<b>Frequency:</b>	MONTHLY
<b>Regulation:</b>	MISA COMPLIANCE	<b>Sector:</b>	PETROLEUM REFINERIES
<b>Value:</b>	0	<b>Component Type:</b>	MINIMUM
<b>Unit Of Measure:</b>	KG/D		
<b>Control Point Name:</b>	PLANT - PROCESS EFFLUENT		
<b>Parameter Name:</b>	AMMONIUM+AMMONIA, TOTAL FILTER.REAC		

**MISA Industrial Wastewater  
Discharge**

<b>Company Code:</b>	0000130104	<b>Result Structure:</b>	MISA MONTHLY REPORTING
----------------------	------------	--------------------------	------------------------

**Control Point Id:** 0700  
**Sample Date:** 2016/11  
**Regulation:** MISA COMPLIANCE  
**Value:** 8622  
**Unit Of Measure:** M3/D  
**Control Point Name:** PLANT - PROCESS EFFLUENT  
**Parameter Name:** FLOW

**Param Reported As:** NOT APPLICABLE  
**Frequency:** MONTHLY  
**Sector:** PETROLEUM REFINERIES  
**Component Type:** MAXIMUM

**MISA Industrial Wastewater Discharge**

**Company Code:** 0000130104  
**Control Point Id:** 0700  
**Sample Date:** 2016/07  
**Regulation:** MISA COMPLIANCE  
**Value:** 8.0387  
**Unit Of Measure:** KG/D  
**Control Point Name:** PLANT - PROCESS EFFLUENT  
**Parameter Name:** RESIDUE,PART LOSS ON IGNIT.

**Result Structure:** MISA MONTHLY REPORTING  
**Param Reported As:** NOT APPLICABLE  
**Frequency:** MONTHLY  
**Sector:** PETROLEUM REFINERIES  
**Component Type:** AVERAGE

**MISA Industrial Wastewater Discharge**

**Company Code:** 0000130104  
**Control Point Id:** 0700  
**Sample Date:** 2016/12  
**Regulation:** MISA COMPLIANCE  
**Value:** 30.927  
**Unit Of Measure:** KG/D  
**Control Point Name:** PLANT - PROCESS EFFLUENT  
**Parameter Name:** CARBON, DISSOLVED ORGANIC

**Result Structure:** MISA MONTHLY REPORTING  
**Param Reported As:** AS CARBON  
**Frequency:** MONTHLY  
**Sector:** PETROLEUM REFINERIES  
**Component Type:** MAXIMUM

**MISA Industrial Wastewater Discharge**

**Company Code:** 0000130104  
**Control Point Id:** 0700  
**Sample Date:** 2016/12  
**Regulation:** MISA COMPLIANCE  
**Value:** 0.009299  
**Unit Of Measure:** KG/D  
**Control Point Name:** PLANT - PROCESS EFFLUENT  
**Parameter Name:** PHENOLICS, UNFILTERED REACTIVE

**Result Structure:** MISA MONTHLY REPORTING  
**Param Reported As:** AS PHENOL  
**Frequency:** MONTHLY  
**Sector:** PETROLEUM REFINERIES  
**Component Type:** MAXIMUM

**MISA Industrial Wastewater Discharge**

**Company Code:** 0000130104  
**Control Point Id:** 0700  
**Sample Date:** 2016/12  
**Regulation:** MISA COMPLIANCE  
**Value:** 5.381  
**Unit Of Measure:** KG/D  
**Control Point Name:** PLANT - PROCESS EFFLUENT  
**Parameter Name:** RESIDUE,PART LOSS ON IGNIT.

**Result Structure:** MISA MONTHLY REPORTING  
**Param Reported As:** NOT APPLICABLE  
**Frequency:** MONTHLY  
**Sector:** PETROLEUM REFINERIES  
**Component Type:** MINIMUM

**MISA Industrial Wastewater Discharge**

**Company Code:** 0000130104  
**Control Point Id:** 0800  
**Sample Date:** 2016/12  
**Regulation:** MISA COMPLIANCE  
**Value:** 4  
**Unit Of Measure:** KG/D  
**Control Point Name:** PLANT - ONCE THROUGH COOLING WATER (OTCW)

**Result Structure:** MISA MONTHLY REPORTING  
**Param Reported As:** NOT APPLICABLE  
**Frequency:** MONTHLY  
**Sector:** PETROLEUM REFINERIES  
**Component Type:** NUM. IN AVERAGE



Parameter Name: BENZENE C6H6

**MISA Industrial Wastewater  
Discharge**

<b>Company Code:</b>	0000130104	<b>Result Structure:</b>	MISA MONTHLY REPORTING
<b>Control Point Id:</b>	0800	<b>Param Reported As:</b>	AS PHENOL
<b>Sample Date:</b>	2016/12	<b>Frequency:</b>	MONTHLY
<b>Regulation:</b>	MISA COMPLIANCE	<b>Sector:</b>	PETROLEUM REFINERIES
<b>Value:</b>	0.072497	<b>Component Type:</b>	MAXIMUM
<b>Unit Of Measure:</b>	KG/D		
<b>Control Point Name:</b>	PLANT - ONCE THROUGH COOLING WATER (OTCW)		
<b>Parameter Name:</b>	PHENOLICS, UNFILTERED REACTIVE		

**MISA Industrial Wastewater  
Discharge**

<b>Company Code:</b>	0000130104	<b>Result Structure:</b>	MISA MONTHLY REPORTING
<b>Control Point Id:</b>	0800	<b>Param Reported As:</b>	AS PHENOL
<b>Sample Date:</b>	2016/12	<b>Frequency:</b>	MONTHLY
<b>Regulation:</b>	MISA COMPLIANCE	<b>Sector:</b>	PETROLEUM REFINERIES
<b>Value:</b>	0.068885	<b>Component Type:</b>	MINIMUM
<b>Unit Of Measure:</b>	KG/D		
<b>Control Point Name:</b>	PLANT - ONCE THROUGH COOLING WATER (OTCW)		
<b>Parameter Name:</b>	PHENOLICS, UNFILTERED REACTIVE		

**MISA Industrial Wastewater  
Discharge**

<b>Company Code:</b>	0000130104	<b>Result Structure:</b>	MISA MONTHLY REPORTING
<b>Control Point Id:</b>	0800	<b>Param Reported As:</b>	NOT APPLICABLE
<b>Sample Date:</b>	2016/12	<b>Frequency:</b>	MONTHLY
<b>Regulation:</b>	MISA COMPLIANCE	<b>Sector:</b>	PETROLEUM REFINERIES
<b>Value:</b>	0.014189	<b>Component Type:</b>	AVERAGE
<b>Unit Of Measure:</b>	KG/D		
<b>Control Point Name:</b>	PLANT - ONCE THROUGH COOLING WATER (OTCW)		
<b>Parameter Name:</b>	TOLUENE C7H8		

**MISA Industrial Wastewater  
Discharge**

<b>Company Code:</b>	0000130104	<b>Result Structure:</b>	MISA MONTHLY REPORTING
<b>Control Point Id:</b>	0800	<b>Param Reported As:</b>	NOT APPLICABLE
<b>Sample Date:</b>	2016/12	<b>Frequency:</b>	MONTHLY
<b>Regulation:</b>	MISA COMPLIANCE	<b>Sector:</b>	PETROLEUM REFINERIES
<b>Value:</b>	4	<b>Component Type:</b>	NUM. IN AVERAGE
<b>Unit Of Measure:</b>	KG/D		
<b>Control Point Name:</b>	PLANT - ONCE THROUGH COOLING WATER (OTCW)		
<b>Parameter Name:</b>	TOLUENE C7H8		

**MISA Industrial Wastewater  
Discharge**

<b>Company Code:</b>	0000130104	<b>Result Structure:</b>	MISA MONTHLY REPORTING
<b>Control Point Id:</b>	0700	<b>Param Reported As:</b>	AS SULPHIDE
<b>Sample Date:</b>	2016/10	<b>Frequency:</b>	MONTHLY
<b>Regulation:</b>	MISA COMPLIANCE	<b>Sector:</b>	PETROLEUM REFINERIES
<b>Value:</b>	0.044611	<b>Component Type:</b>	MAXIMUM
<b>Unit Of Measure:</b>	KG/D		
<b>Control Point Name:</b>	PLANT - PROCESS EFFLUENT		
<b>Parameter Name:</b>	SULPHIDE, UNFILTERED REACTIVE		

**MISA Industrial Wastewater  
Discharge**

<b>Company Code:</b>	0000130104	<b>Result Structure:</b>	MISA MONTHLY REPORTING
<b>Control Point Id:</b>	0700	<b>Param Reported As:</b>	AS SULPHIDE
<b>Sample Date:</b>	2016/10	<b>Frequency:</b>	MONTHLY
<b>Regulation:</b>	MISA COMPLIANCE	<b>Sector:</b>	PETROLEUM REFINERIES
<b>Value:</b>	0.015477	<b>Component Type:</b>	MINIMUM
<b>Unit Of Measure:</b>	KG/D		
<b>Control Point Name:</b>	PLANT - PROCESS EFFLUENT		
<b>Parameter Name:</b>	SULPHIDE, UNFILTERED REACTIVE		

**MISA Industrial Wastewater**  
**Discharge**

<b>Company Code:</b>	0000130104	<b>Result Structure:</b>	MISA MONTHLY REPORTING
<b>Control Point Id:</b>	0700	<b>Param Reported As:</b>	NOT APPLICABLE
<b>Sample Date:</b>	2016/07	<b>Frequency:</b>	MONTHLY
<b>Regulation:</b>	MISA COMPLIANCE	<b>Sector:</b>	PETROLEUM REFINERIES
<b>Value:</b>	5.863	<b>Component Type:</b>	MINIMUM
<b>Unit Of Measure:</b>	KG/D		
<b>Control Point Name:</b>	PLANT - PROCESS EFFLUENT		
<b>Parameter Name:</b>	RESIDUE,PART LOSS ON IGNIT.		

**MISA Industrial Wastewater**  
**Discharge**

<b>Company Code:</b>	0000130104	<b>Result Structure:</b>	MISA MONTHLY REPORTING
<b>Control Point Id:</b>	0700	<b>Param Reported As:</b>	NOT APPLICABLE
<b>Sample Date:</b>	2016/07	<b>Frequency:</b>	MONTHLY
<b>Regulation:</b>	MISA COMPLIANCE	<b>Sector:</b>	PETROLEUM REFINERIES
<b>Value:</b>	3.4697	<b>Component Type:</b>	AVERAGE
<b>Unit Of Measure:</b>	KG/D		
<b>Control Point Name:</b>	PLANT - PROCESS EFFLUENT		
<b>Parameter Name:</b>	SOLVENT EXTRACTABLES		

**MISA Industrial Wastewater**  
**Discharge**

<b>Company Code:</b>	0000130104	<b>Result Structure:</b>	MISA MONTHLY REPORTING
<b>Control Point Id:</b>	0700	<b>Param Reported As:</b>	NOT APPLICABLE
<b>Sample Date:</b>	2016/07	<b>Frequency:</b>	MONTHLY
<b>Regulation:</b>	MISA COMPLIANCE	<b>Sector:</b>	PETROLEUM REFINERIES
<b>Value:</b>	2.6134	<b>Component Type:</b>	MINIMUM
<b>Unit Of Measure:</b>	KG/D		
<b>Control Point Name:</b>	PLANT - PROCESS EFFLUENT		
<b>Parameter Name:</b>	SOLVENT EXTRACTABLES		

**MISA Industrial Wastewater**  
**Discharge**

<b>Company Code:</b>	0000130104	<b>Result Structure:</b>	MISA MONTHLY REPORTING
<b>Control Point Id:</b>	0700	<b>Param Reported As:</b>	AS NITROGEN
<b>Sample Date:</b>	2016/08	<b>Frequency:</b>	MONTHLY
<b>Regulation:</b>	MISA COMPLIANCE	<b>Sector:</b>	PETROLEUM REFINERIES
<b>Value:</b>	0	<b>Component Type:</b>	MINIMUM
<b>Unit Of Measure:</b>	KG/D		
<b>Control Point Name:</b>	PLANT - PROCESS EFFLUENT		
<b>Parameter Name:</b>	AMMONIUM+AMMONIA, TOTAL FILTER.REAC		

**MISA Industrial Wastewater**  
**Discharge**

<b>Company Code:</b>	0000130104	<b>Result Structure:</b>	MISA MONTHLY REPORTING
<b>Control Point Id:</b>	0700	<b>Param Reported As:</b>	AS NITROGEN
<b>Sample Date:</b>	2016/08	<b>Frequency:</b>	MONTHLY
<b>Regulation:</b>	MISA COMPLIANCE	<b>Sector:</b>	PETROLEUM REFINERIES
<b>Value:</b>	5	<b>Component Type:</b>	NUM. IN AVERAGE
<b>Unit Of Measure:</b>	KG/D		

**Control Point Name:** PLANT - PROCESS EFFLUENT  
**Parameter Name:** AMMONIUM+AMMONIA, TOTAL FILTER.REAC

**MISA Industrial Wastewater Discharge**

<b>Company Code:</b>	0000130104	<b>Result Structure:</b>	MISA MONTHLY REPORTING
<b>Control Point Id:</b>	0700	<b>Param Reported As:</b>	AS CARBON
<b>Sample Date:</b>	2016/08	<b>Frequency:</b>	MONTHLY
<b>Regulation:</b>	MISA COMPLIANCE	<b>Sector:</b>	PETROLEUM REFINERIES
<b>Value:</b>	21.091	<b>Component Type:</b>	MINIMUM
<b>Unit Of Measure:</b>	KG/D		
<b>Control Point Name:</b>	PLANT - PROCESS EFFLUENT		
<b>Parameter Name:</b>	CARBON, DISSOLVED ORGANIC		

**MISA Industrial Wastewater Discharge**

<b>Company Code:</b>	0000130104	<b>Result Structure:</b>	MISA MONTHLY REPORTING
<b>Control Point Id:</b>	0700	<b>Param Reported As:</b>	NOT APPLICABLE
<b>Sample Date:</b>	2016/08	<b>Frequency:</b>	MONTHLY
<b>Regulation:</b>	MISA COMPLIANCE	<b>Sector:</b>	PETROLEUM REFINERIES
<b>Value:</b>	12121	<b>Component Type:</b>	MAXIMUM
<b>Unit Of Measure:</b>	M3/D		
<b>Control Point Name:</b>	PLANT - PROCESS EFFLUENT		
<b>Parameter Name:</b>	FLOW		

**MISA Industrial Wastewater Discharge**

<b>Company Code:</b>	0000130104	<b>Result Structure:</b>	MISA MONTHLY REPORTING
<b>Control Point Id:</b>	0700	<b>Param Reported As:</b>	NOT APPLICABLE
<b>Sample Date:</b>	2016/08	<b>Frequency:</b>	MONTHLY
<b>Regulation:</b>	MISA COMPLIANCE	<b>Sector:</b>	PETROLEUM REFINERIES
<b>Value:</b>	6340	<b>Component Type:</b>	MINIMUM
<b>Unit Of Measure:</b>	M3/D		
<b>Control Point Name:</b>	PLANT - PROCESS EFFLUENT		
<b>Parameter Name:</b>	FLOW		

**MISA Industrial Wastewater Discharge**

<b>Company Code:</b>	0000130104	<b>Result Structure:</b>	MISA MONTHLY REPORTING
<b>Control Point Id:</b>	0700	<b>Param Reported As:</b>	NOT APPLICABLE
<b>Sample Date:</b>	2016/08	<b>Frequency:</b>	MONTHLY
<b>Regulation:</b>	MISA COMPLIANCE	<b>Sector:</b>	PETROLEUM REFINERIES
<b>Value:</b>	11.799	<b>Component Type:</b>	AVERAGE
<b>Unit Of Measure:</b>	KG/D		
<b>Control Point Name:</b>	PLANT - PROCESS EFFLUENT		
<b>Parameter Name:</b>	RESIDUE, PARTICULATE		

**MISA Industrial Wastewater Discharge**

<b>Company Code:</b>	0000130104	<b>Result Structure:</b>	MISA MONTHLY REPORTING
<b>Control Point Id:</b>	0800	<b>Param Reported As:</b>	AS PHENOL
<b>Sample Date:</b>	2016/04	<b>Frequency:</b>	MONTHLY
<b>Regulation:</b>	MISA COMPLIANCE	<b>Sector:</b>	PETROLEUM REFINERIES
<b>Value:</b>	0.071403	<b>Component Type:</b>	MINIMUM
<b>Unit Of Measure:</b>	KG/D		
<b>Control Point Name:</b>	PLANT - ONCE THROUGH COOLING WATER (OTCW)		
<b>Parameter Name:</b>	PHENOLICS, UNFILTERED REACTIVE		

**MISA Industrial Wastewater Discharge**

<b>Company Code:</b>	0000130104	<b>Result Structure:</b>	MISA MONTHLY REPORTING
<b>Control Point Id:</b>	0700	<b>Param Reported As:</b>	AS NITROGEN
<b>Sample Date:</b>	2016/11	<b>Frequency:</b>	MONTHLY
<b>Regulation:</b>	MISA COMPLIANCE	<b>Sector:</b>	PETROLEUM REFINERIES
<b>Value:</b>	0	<b>Component Type:</b>	MINIMUM
<b>Unit Of Measure:</b>	KG/D		
<b>Control Point Name:</b>	PLANT - PROCESS EFFLUENT		
<b>Parameter Name:</b>	AMMONIUM+AMMONIA, TOTAL FILTER.REAC		

**MISA Industrial Wastewater Discharge**

<b>Company Code:</b>	0000130104	<b>Result Structure:</b>	MISA MONTHLY REPORTING
<b>Control Point Id:</b>	0700	<b>Param Reported As:</b>	AS CARBON
<b>Sample Date:</b>	2016/11	<b>Frequency:</b>	MONTHLY
<b>Regulation:</b>	MISA COMPLIANCE	<b>Sector:</b>	PETROLEUM REFINERIES
<b>Value:</b>	28.463	<b>Component Type:</b>	MAXIMUM
<b>Unit Of Measure:</b>	KG/D		
<b>Control Point Name:</b>	PLANT - PROCESS EFFLUENT		
<b>Parameter Name:</b>	CARBON, DISSOLVED ORGANIC		

**MISA Industrial Wastewater Discharge**

<b>Company Code:</b>	0000130104	<b>Result Structure:</b>	MISA MONTHLY REPORTING
<b>Control Point Id:</b>	0700	<b>Param Reported As:</b>	AS CARBON
<b>Sample Date:</b>	2016/06	<b>Frequency:</b>	MONTHLY
<b>Regulation:</b>	MISA COMPLIANCE	<b>Sector:</b>	PETROLEUM REFINERIES
<b>Value:</b>	5	<b>Component Type:</b>	NUM. IN AVERAGE
<b>Unit Of Measure:</b>	KG/D		
<b>Control Point Name:</b>	PLANT - PROCESS EFFLUENT		
<b>Parameter Name:</b>	CARBON, DISSOLVED ORGANIC		

**MISA Industrial Wastewater Discharge**

<b>Company Code:</b>	0000130104	<b>Result Structure:</b>	MISA MONTHLY REPORTING
<b>Control Point Id:</b>	0700	<b>Param Reported As:</b>	NOT APPLICABLE
<b>Sample Date:</b>	2016/06	<b>Frequency:</b>	MONTHLY
<b>Regulation:</b>	MISA COMPLIANCE	<b>Sector:</b>	PETROLEUM REFINERIES
<b>Value:</b>	10791	<b>Component Type:</b>	MAXIMUM
<b>Unit Of Measure:</b>	M3/D		
<b>Control Point Name:</b>	PLANT - PROCESS EFFLUENT		
<b>Parameter Name:</b>	FLOW		

**MISA Industrial Wastewater Discharge**

<b>Company Code:</b>	0000130104	<b>Result Structure:</b>	MISA MONTHLY REPORTING
<b>Control Point Id:</b>	0800	<b>Param Reported As:</b>	NOT APPLICABLE
<b>Sample Date:</b>	2016/05	<b>Frequency:</b>	MONTHLY
<b>Regulation:</b>	MISA COMPLIANCE	<b>Sector:</b>	PETROLEUM REFINERIES
<b>Value:</b>	4	<b>Component Type:</b>	NUM. IN AVERAGE
<b>Unit Of Measure:</b>	KG/D		
<b>Control Point Name:</b>	PLANT - ONCE THROUGH COOLING WATER (OTCW)		
<b>Parameter Name:</b>	BENZENE C6H6		

**MISA Industrial Wastewater Discharge**

<b>Company Code:</b>	0000130104	<b>Result Structure:</b>	MISA MONTHLY REPORTING
<b>Control Point Id:</b>	0800	<b>Param Reported As:</b>	NOT APPLICABLE
<b>Sample Date:</b>	2016/05	<b>Frequency:</b>	MONTHLY
<b>Regulation:</b>	MISA COMPLIANCE	<b>Sector:</b>	PETROLEUM REFINERIES
<b>Value:</b>	73748.2	<b>Component Type:</b>	AVERAGE

**Unit Of Measure:** M3/D  
**Control Point Name:** PLANT - ONCE THROUGH COOLING WATER (OTCW)  
**Parameter Name:** FLOW

**MISA Industrial Wastewater**

**Discharge**

<b>Company Code:</b>	0000130104	<b>Result Structure:</b>	MISA MONTHLY REPORTING
<b>Control Point Id:</b>	0800	<b>Param Reported As:</b>	AS SULPHIDE
<b>Sample Date:</b>	2016/01	<b>Frequency:</b>	MONTHLY
<b>Regulation:</b>	MISA COMPLIANCE	<b>Sector:</b>	PETROLEUM REFINERIES
<b>Value:</b>	4	<b>Component Type:</b>	NUM. IN AVERAGE
<b>Unit Of Measure:</b>	KG/D		
<b>Control Point Name:</b>	PLANT - ONCE THROUGH COOLING WATER (OTCW)		
<b>Parameter Name:</b>	SULPHIDE, UNFILTERED REACTIVE		

**MISA Industrial Wastewater**

**Discharge**

<b>Company Code:</b>	0000130104	<b>Result Structure:</b>	MISA MONTHLY REPORTING
<b>Control Point Id:</b>	0800	<b>Param Reported As:</b>	NOT APPLICABLE
<b>Sample Date:</b>	2016/02	<b>Frequency:</b>	MONTHLY
<b>Regulation:</b>	MISA COMPLIANCE	<b>Sector:</b>	PETROLEUM REFINERIES
<b>Value:</b>	0.01392	<b>Component Type:</b>	MINIMUM
<b>Unit Of Measure:</b>	KG/D		
<b>Control Point Name:</b>	PLANT - ONCE THROUGH COOLING WATER (OTCW)		
<b>Parameter Name:</b>	BENZENE C6H6		

**MISA Industrial Wastewater**

**Discharge**

<b>Company Code:</b>	0000130104	<b>Result Structure:</b>	MISA MONTHLY REPORTING
<b>Control Point Id:</b>	0800	<b>Param Reported As:</b>	NOT APPLICABLE
<b>Sample Date:</b>	2016/03	<b>Frequency:</b>	MONTHLY
<b>Regulation:</b>	MISA COMPLIANCE	<b>Sector:</b>	PETROLEUM REFINERIES
<b>Value:</b>	0.015109	<b>Component Type:</b>	MAXIMUM
<b>Unit Of Measure:</b>	KG/D		
<b>Control Point Name:</b>	PLANT - ONCE THROUGH COOLING WATER (OTCW)		
<b>Parameter Name:</b>	BENZENE C6H6		

**MISA Industrial Wastewater**

**Discharge**

<b>Company Code:</b>	0000130104	<b>Result Structure:</b>	MISA MONTHLY REPORTING
<b>Control Point Id:</b>	0700	<b>Param Reported As:</b>	NOT APPLICABLE
<b>Sample Date:</b>	2016/08	<b>Frequency:</b>	MONTHLY
<b>Regulation:</b>	MISA COMPLIANCE	<b>Sector:</b>	PETROLEUM REFINERIES
<b>Value:</b>	12.121	<b>Component Type:</b>	MAXIMUM
<b>Unit Of Measure:</b>	KG/D		
<b>Control Point Name:</b>	PLANT - PROCESS EFFLUENT		
<b>Parameter Name:</b>	RESIDUE,PART LOSS ON IGNIT.		

**MISA Industrial Wastewater**

**Discharge**

<b>Company Code:</b>	0000130104	<b>Result Structure:</b>	MISA MONTHLY REPORTING
<b>Control Point Id:</b>	0700	<b>Param Reported As:</b>	NOT APPLICABLE
<b>Sample Date:</b>	2016/08	<b>Frequency:</b>	MONTHLY
<b>Regulation:</b>	MISA COMPLIANCE	<b>Sector:</b>	PETROLEUM REFINERIES
<b>Value:</b>	3.1637	<b>Component Type:</b>	MINIMUM
<b>Unit Of Measure:</b>	KG/D		
<b>Control Point Name:</b>	PLANT - PROCESS EFFLUENT		
<b>Parameter Name:</b>	SOLVENT EXTRACTABLES		

**MISA Industrial Wastewater**

**Discharge**

<b>Company Code:</b>	0000130104	<b>Result Structure:</b>	MISA MONTHLY REPORTING
<b>Control Point Id:</b>	0700	<b>Param Reported As:</b>	NOT APPLICABLE
<b>Sample Date:</b>	2016/09	<b>Frequency:</b>	MONTHLY
<b>Regulation:</b>	MISA COMPLIANCE	<b>Sector:</b>	PETROLEUM REFINERIES
<b>Value:</b>	10427	<b>Component Type:</b>	MAXIMUM
<b>Unit Of Measure:</b>	M3/D		
<b>Control Point Name:</b>	PLANT - PROCESS EFFLUENT		
<b>Parameter Name:</b>	FLOW		

**MISA Industrial Wastewater  
Discharge**

<b>Company Code:</b>	0000130104	<b>Result Structure:</b>	MISA MONTHLY REPORTING
<b>Control Point Id:</b>	0700	<b>Param Reported As:</b>	AS PHENOL
<b>Sample Date:</b>	2016/09	<b>Frequency:</b>	MONTHLY
<b>Regulation:</b>	MISA COMPLIANCE	<b>Sector:</b>	PETROLEUM REFINERIES
<b>Value:</b>	30	<b>Component Type:</b>	NUM. IN AVERAGE
<b>Unit Of Measure:</b>	KG/D		
<b>Control Point Name:</b>	PLANT - PROCESS EFFLUENT		
<b>Parameter Name:</b>	PHENOLICS, UNFILTERED REACTIVE		

**MISA Industrial Wastewater  
Discharge**

<b>Company Code:</b>	0000130104	<b>Result Structure:</b>	MISA MONTHLY REPORTING
<b>Control Point Id:</b>	0800	<b>Param Reported As:</b>	NOT APPLICABLE
<b>Sample Date:</b>	2016/06	<b>Frequency:</b>	MONTHLY
<b>Regulation:</b>	MISA COMPLIANCE	<b>Sector:</b>	PETROLEUM REFINERIES
<b>Value:</b>	71892.3	<b>Component Type:</b>	AVERAGE
<b>Unit Of Measure:</b>	M3/D		
<b>Control Point Name:</b>	PLANT - ONCE THROUGH COOLING WATER (OTCW)		
<b>Parameter Name:</b>	FLOW		

**MISA Industrial Wastewater  
Discharge**

<b>Company Code:</b>	0000130104	<b>Result Structure:</b>	MISA MONTHLY REPORTING
<b>Control Point Id:</b>	0800	<b>Param Reported As:</b>	AS SULPHIDE
<b>Sample Date:</b>	2016/06	<b>Frequency:</b>	MONTHLY
<b>Regulation:</b>	MISA COMPLIANCE	<b>Sector:</b>	PETROLEUM REFINERIES
<b>Value:</b>	0.50324	<b>Component Type:</b>	AVERAGE
<b>Unit Of Measure:</b>	KG/D		
<b>Control Point Name:</b>	PLANT - ONCE THROUGH COOLING WATER (OTCW)		
<b>Parameter Name:</b>	SULPHIDE, UNFILTERED REACTIVE		

**MISA Industrial Wastewater  
Discharge**

<b>Company Code:</b>	0000130104	<b>Result Structure:</b>	MISA MONTHLY REPORTING
<b>Control Point Id:</b>	0800	<b>Param Reported As:</b>	AS SULPHIDE
<b>Sample Date:</b>	2016/06	<b>Frequency:</b>	MONTHLY
<b>Regulation:</b>	MISA COMPLIANCE	<b>Sector:</b>	PETROLEUM REFINERIES
<b>Value:</b>	5	<b>Component Type:</b>	NUM. IN AVERAGE
<b>Unit Of Measure:</b>	KG/D		
<b>Control Point Name:</b>	PLANT - ONCE THROUGH COOLING WATER (OTCW)		
<b>Parameter Name:</b>	SULPHIDE, UNFILTERED REACTIVE		

**MISA Industrial Wastewater  
Discharge**

<b>Company Code:</b>	0000130104	<b>Result Structure:</b>	MISA MONTHLY REPORTING
<b>Control Point Id:</b>	0700	<b>Param Reported As:</b>	AS CARBON
<b>Sample Date:</b>	2016/10	<b>Frequency:</b>	MONTHLY
<b>Regulation:</b>	MISA COMPLIANCE	<b>Sector:</b>	PETROLEUM REFINERIES

**Value:** 5  
**Unit Of Measure:** KG/D  
**Control Point Name:** PLANT - PROCESS EFFLUENT  
**Parameter Name:** CARBON, DISSOLVED ORGANIC

**Component Type:** NUM. IN AVERAGE

**MISA Industrial Wastewater  
Discharge**

**Company Code:** 0000130104  
**Control Point Id:** 0700  
**Sample Date:** 2016/01  
**Regulation:** MISA COMPLIANCE  
**Value:** 9260  
**Unit Of Measure:** M3/D  
**Control Point Name:** PLANT - PROCESS EFFLUENT  
**Parameter Name:** FLOW

**Result Structure:** MISA MONTHLY REPORTING  
**Param Reported As:** NOT APPLICABLE  
**Frequency:** MONTHLY  
**Sector:** PETROLEUM REFINERIES  
**Component Type:** MAXIMUM

**MISA Industrial Wastewater  
Discharge**

**Company Code:** 0000130104  
**Control Point Id:** 0800  
**Sample Date:** 2016/05  
**Regulation:** MISA COMPLIANCE  
**Value:** 0.01475  
**Unit Of Measure:** KG/D  
**Control Point Name:** PLANT - ONCE THROUGH COOLING WATER (OTCW)  
**Parameter Name:** TOLUENE C7H8

**Result Structure:** MISA MONTHLY REPORTING  
**Param Reported As:** NOT APPLICABLE  
**Frequency:** MONTHLY  
**Sector:** PETROLEUM REFINERIES  
**Component Type:** AVERAGE

**MISA Industrial Wastewater  
Discharge**

**Company Code:** 0000130104  
**Control Point Id:** 0800  
**Sample Date:** 2016/05  
**Regulation:** MISA COMPLIANCE  
**Value:** 0.013713  
**Unit Of Measure:** KG/D  
**Control Point Name:** PLANT - ONCE THROUGH COOLING WATER (OTCW)  
**Parameter Name:** TOLUENE C7H8

**Result Structure:** MISA MONTHLY REPORTING  
**Param Reported As:** NOT APPLICABLE  
**Frequency:** MONTHLY  
**Sector:** PETROLEUM REFINERIES  
**Component Type:** MINIMUM

**MISA Industrial Wastewater  
Discharge**

**Company Code:** 0000130104  
**Control Point Id:** 0800  
**Sample Date:** 2016/09  
**Regulation:** MISA COMPLIANCE  
**Value:** 0.014412  
**Unit Of Measure:** KG/D  
**Control Point Name:** PLANT - ONCE THROUGH COOLING WATER (OTCW)  
**Parameter Name:** TOLUENE C7H8

**Result Structure:** MISA MONTHLY REPORTING  
**Param Reported As:** NOT APPLICABLE  
**Frequency:** MONTHLY  
**Sector:** PETROLEUM REFINERIES  
**Component Type:** MINIMUM

**MISA Industrial Wastewater  
Discharge**

**Company Code:** 0000130104  
**Control Point Id:** 0700  
**Sample Date:** 2016/03  
**Regulation:** MISA COMPLIANCE  
**Value:** 31  
**Unit Of Measure:** M3/D  
**Control Point Name:** PLANT - PROCESS EFFLUENT  
**Parameter Name:** FLOW

**Result Structure:** MISA MONTHLY REPORTING  
**Param Reported As:** NOT APPLICABLE  
**Frequency:** MONTHLY  
**Sector:** PETROLEUM REFINERIES  
**Component Type:** NUM. IN AVERAGE



**MISA Industrial Wastewater**  
**Discharge**

**Company Code:** 0000130104  
**Control Point Id:** 0700  
**Sample Date:** 2016/03  
**Regulation:** MISA COMPLIANCE  
**Value:** 5  
**Unit Of Measure:** KG/D  
**Control Point Name:** PLANT - PROCESS EFFLUENT  
**Parameter Name:** RESIDUE, PARTICULATE

**Result Structure:** MISA MONTHLY REPORTING  
**Param Reported As:** NOT APPLICABLE  
**Frequency:** MONTHLY  
**Sector:** PETROLEUM REFINERIES  
**Component Type:** NUM. IN AVERAGE

**MISA Industrial Wastewater**  
**Discharge**

**Company Code:** 0000130104  
**Control Point Id:** 0700  
**Sample Date:** 2016/03  
**Regulation:** MISA COMPLIANCE  
**Value:** 28.341  
**Unit Of Measure:** KG/D  
**Control Point Name:** PLANT - PROCESS EFFLUENT  
**Parameter Name:** RESIDUE,PART LOSS ON IGNIT.

**Result Structure:** MISA MONTHLY REPORTING  
**Param Reported As:** NOT APPLICABLE  
**Frequency:** MONTHLY  
**Sector:** PETROLEUM REFINERIES  
**Component Type:** MAXIMUM

**MISA Industrial Wastewater**  
**Discharge**

**Company Code:** 0000130104  
**Control Point Id:** 0700  
**Sample Date:** 2016/03  
**Regulation:** MISA COMPLIANCE  
**Value:** 0.051513  
**Unit Of Measure:** KG/D  
**Control Point Name:** PLANT - PROCESS EFFLUENT  
**Parameter Name:** SULPHIDE, UNFILTERED REACTIVE

**Result Structure:** MISA MONTHLY REPORTING  
**Param Reported As:** AS SULPHIDE  
**Frequency:** MONTHLY  
**Sector:** PETROLEUM REFINERIES  
**Component Type:** MINIMUM

**MISA Industrial Wastewater**  
**Discharge**

**Company Code:** 0000130104  
**Control Point Id:** 0700  
**Sample Date:** 2016/11  
**Regulation:** MISA COMPLIANCE  
**Value:** 4.282  
**Unit Of Measure:** KG/D  
**Control Point Name:** PLANT - PROCESS EFFLUENT  
**Parameter Name:** RESIDUE, PARTICULATE

**Result Structure:** MISA MONTHLY REPORTING  
**Param Reported As:** NOT APPLICABLE  
**Frequency:** MONTHLY  
**Sector:** PETROLEUM REFINERIES  
**Component Type:** MINIMUM

**MISA Industrial Wastewater**  
**Discharge**

**Company Code:** 0000130104  
**Control Point Id:** 0700  
**Sample Date:** 2016/11  
**Regulation:** MISA COMPLIANCE  
**Value:** 5  
**Unit Of Measure:** KG/D  
**Control Point Name:** PLANT - PROCESS EFFLUENT  
**Parameter Name:** RESIDUE, PARTICULATE

**Result Structure:** MISA MONTHLY REPORTING  
**Param Reported As:** NOT APPLICABLE  
**Frequency:** MONTHLY  
**Sector:** PETROLEUM REFINERIES  
**Component Type:** NUM. IN AVERAGE

**MISA Industrial Wastewater**  
**Discharge**

**Company Code:** 0000130104  
**Control Point Id:** 0700  
**Sample Date:** 2016/11

**Result Structure:** MISA MONTHLY REPORTING  
**Param Reported As:** AS SULPHIDE  
**Frequency:** MONTHLY

<b>Regulation:</b>	MISA COMPLIANCE	<b>Sector:</b>	PETROLEUM REFINERIES
<b>Value:</b>	0.029974	<b>Component Type:</b>	MINIMUM
<b>Unit Of Measure:</b>	KG/D		
<b>Control Point Name:</b>	PLANT - PROCESS EFFLUENT		
<b>Parameter Name:</b>	SULPHIDE, UNFILTERED REACTIVE		

**MISA Industrial Wastewater Discharge**

<b>Company Code:</b>	0000130104	<b>Result Structure:</b>	MISA MONTHLY REPORTING
<b>Control Point Id:</b>	0700	<b>Param Reported As:</b>	NOT APPLICABLE
<b>Sample Date:</b>	2016/05	<b>Frequency:</b>	MONTHLY
<b>Regulation:</b>	MISA COMPLIANCE	<b>Sector:</b>	PETROLEUM REFINERIES
<b>Value:</b>	7544.2	<b>Component Type:</b>	AVERAGE
<b>Unit Of Measure:</b>	M3/D		
<b>Control Point Name:</b>	PLANT - PROCESS EFFLUENT		
<b>Parameter Name:</b>	FLOW		

**MISA Industrial Wastewater Discharge**

<b>Company Code:</b>	0000130104	<b>Result Structure:</b>	MISA MONTHLY REPORTING
<b>Control Point Id:</b>	0700	<b>Param Reported As:</b>	NOT APPLICABLE
<b>Sample Date:</b>	2016/05	<b>Frequency:</b>	MONTHLY
<b>Regulation:</b>	MISA COMPLIANCE	<b>Sector:</b>	PETROLEUM REFINERIES
<b>Value:</b>	10584	<b>Component Type:</b>	MAXIMUM
<b>Unit Of Measure:</b>	M3/D		
<b>Control Point Name:</b>	PLANT - PROCESS EFFLUENT		
<b>Parameter Name:</b>	FLOW		

**MISA Industrial Wastewater Discharge**

<b>Company Code:</b>	0000130104	<b>Result Structure:</b>	MISA MONTHLY REPORTING
<b>Control Point Id:</b>	0700	<b>Param Reported As:</b>	AS PHOSPHORUS
<b>Sample Date:</b>	2016/05	<b>Frequency:</b>	MONTHLY
<b>Regulation:</b>	MISA COMPLIANCE	<b>Sector:</b>	PETROLEUM REFINERIES
<b>Value:</b>	2.5738	<b>Component Type:</b>	MAXIMUM
<b>Unit Of Measure:</b>	KG/D		
<b>Control Point Name:</b>	PLANT - PROCESS EFFLUENT		
<b>Parameter Name:</b>	PHOSPHORUS, UNFILTERED TOTAL		

**MISA Industrial Wastewater Discharge**

<b>Company Code:</b>	0000130104	<b>Result Structure:</b>	MISA MONTHLY REPORTING
<b>Control Point Id:</b>	0700	<b>Param Reported As:</b>	NOT APPLICABLE
<b>Sample Date:</b>	2016/05	<b>Frequency:</b>	MONTHLY
<b>Regulation:</b>	MISA COMPLIANCE	<b>Sector:</b>	PETROLEUM REFINERIES
<b>Value:</b>	12.076	<b>Component Type:</b>	MAXIMUM
<b>Unit Of Measure:</b>	KG/D		
<b>Control Point Name:</b>	PLANT - PROCESS EFFLUENT		
<b>Parameter Name:</b>	RESIDUE, PART LOSS ON IGNIT.		

**MISA Industrial Wastewater Discharge**

<b>Company Code:</b>	0000130104	<b>Result Structure:</b>	MISA MONTHLY REPORTING
<b>Control Point Id:</b>	0700	<b>Param Reported As:</b>	NOT APPLICABLE
<b>Sample Date:</b>	2016/05	<b>Frequency:</b>	MONTHLY
<b>Regulation:</b>	MISA COMPLIANCE	<b>Sector:</b>	PETROLEUM REFINERIES
<b>Value:</b>	4.387	<b>Component Type:</b>	MINIMUM
<b>Unit Of Measure:</b>	KG/D		
<b>Control Point Name:</b>	PLANT - PROCESS EFFLUENT		
<b>Parameter Name:</b>	RESIDUE, PART LOSS ON IGNIT.		

**MISA Industrial Wastewater**  
**Discharge**

<b>Company Code:</b>	0000130104	<b>Result Structure:</b>	MISA MONTHLY REPORTING
<b>Control Point Id:</b>	0700	<b>Param Reported As:</b>	NOT APPLICABLE
<b>Sample Date:</b>	2016/05	<b>Frequency:</b>	MONTHLY
<b>Regulation:</b>	MISA COMPLIANCE	<b>Sector:</b>	PETROLEUM REFINERIES
<b>Value:</b>	4	<b>Component Type:</b>	NUM. IN AVERAGE
<b>Unit Of Measure:</b>	KG/D		
<b>Control Point Name:</b>	PLANT - PROCESS EFFLUENT		
<b>Parameter Name:</b>	SOLVENT EXTRACTABLES		

**MISA Industrial Wastewater**  
**Discharge**

<b>Company Code:</b>	0000130104	<b>Result Structure:</b>	MISA MONTHLY REPORTING
<b>Control Point Id:</b>	0800	<b>Param Reported As:</b>	AS SULPHIDE
<b>Sample Date:</b>	2016/11	<b>Frequency:</b>	MONTHLY
<b>Regulation:</b>	MISA COMPLIANCE	<b>Sector:</b>	PETROLEUM REFINERIES
<b>Value:</b>	0.51298	<b>Component Type:</b>	AVERAGE
<b>Unit Of Measure:</b>	KG/D		
<b>Control Point Name:</b>	PLANT - ONCE THROUGH COOLING WATER (OTCW)		
<b>Parameter Name:</b>	SULPHIDE, UNFILTERED REACTIVE		

**MISA Industrial Wastewater**  
**Discharge**

<b>Company Code:</b>	0000130104	<b>Result Structure:</b>	MISA MONTHLY REPORTING
<b>Control Point Id:</b>	0800	<b>Param Reported As:</b>	NOT APPLICABLE
<b>Sample Date:</b>	2016/11	<b>Frequency:</b>	MONTHLY
<b>Regulation:</b>	MISA COMPLIANCE	<b>Sector:</b>	PETROLEUM REFINERIES
<b>Value:</b>	0.014657	<b>Component Type:</b>	AVERAGE
<b>Unit Of Measure:</b>	KG/D		
<b>Control Point Name:</b>	PLANT - ONCE THROUGH COOLING WATER (OTCW)		
<b>Parameter Name:</b>	TOLUENE C7H8		

**MISA Industrial Wastewater**  
**Discharge**

<b>Company Code:</b>	0000130104	<b>Result Structure:</b>	MISA MONTHLY REPORTING
<b>Control Point Id:</b>	0700	<b>Param Reported As:</b>	AS PHENOL
<b>Sample Date:</b>	2016/07	<b>Frequency:</b>	MONTHLY
<b>Regulation:</b>	MISA COMPLIANCE	<b>Sector:</b>	PETROLEUM REFINERIES
<b>Value:</b>	0.0080387	<b>Component Type:</b>	AVERAGE
<b>Unit Of Measure:</b>	KG/D		
<b>Control Point Name:</b>	PLANT - PROCESS EFFLUENT		
<b>Parameter Name:</b>	PHENOLICS, UNFILTERED REACTIVE		

**MISA Industrial Wastewater**  
**Discharge**

<b>Company Code:</b>	0000130104	<b>Result Structure:</b>	MISA MONTHLY REPORTING
<b>Control Point Id:</b>	0700	<b>Param Reported As:</b>	AS PHOSPHORUS
<b>Sample Date:</b>	2016/07	<b>Frequency:</b>	MONTHLY
<b>Regulation:</b>	MISA COMPLIANCE	<b>Sector:</b>	PETROLEUM REFINERIES
<b>Value:</b>	0.64132	<b>Component Type:</b>	MINIMUM
<b>Unit Of Measure:</b>	KG/D		
<b>Control Point Name:</b>	PLANT - PROCESS EFFLUENT		
<b>Parameter Name:</b>	PHOSPHORUS, UNFILTERED TOTAL		

**MISA Industrial Wastewater**  
**Discharge**

<b>Company Code:</b>	0000130104	<b>Result Structure:</b>	MISA MONTHLY REPORTING
<b>Control Point Id:</b>	0700	<b>Param Reported As:</b>	NOT APPLICABLE

**Sample Date:** 2016/07  
**Regulation:** MISA COMPLIANCE  
**Value:** 4  
**Unit Of Measure:** KG/D  
**Control Point Name:** PLANT - PROCESS EFFLUENT  
**Parameter Name:** RESIDUE, PARTICULATE

**Frequency:** MONTHLY  
**Sector:** PETROLEUM REFINERIES  
**Component Type:** NUM. IN AVERAGE

**MISA Industrial Wastewater**  
**Discharge**

**Company Code:** 0000130104  
**Control Point Id:** 0700  
**Sample Date:** 2016/12  
**Regulation:** MISA COMPLIANCE  
**Value:** 5381  
**Unit Of Measure:** M3/D  
**Control Point Name:** PLANT - PROCESS EFFLUENT  
**Parameter Name:** FLOW

**Result Structure:** MISA MONTHLY REPORTING  
**Param Reported As:** NOT APPLICABLE  
**Frequency:** MONTHLY  
**Sector:** PETROLEUM REFINERIES  
**Component Type:** MINIMUM

**MISA Industrial Wastewater**  
**Discharge**

**Company Code:** 0000130104  
**Control Point Id:** 0700  
**Sample Date:** 2016/12  
**Regulation:** MISA COMPLIANCE  
**Value:** 31  
**Unit Of Measure:** M3/D  
**Control Point Name:** PLANT - PROCESS EFFLUENT  
**Parameter Name:** FLOW

**Result Structure:** MISA MONTHLY REPORTING  
**Param Reported As:** NOT APPLICABLE  
**Frequency:** MONTHLY  
**Sector:** PETROLEUM REFINERIES  
**Component Type:** NUM. IN AVERAGE

**MISA Industrial Wastewater**  
**Discharge**

**Company Code:** 0000130104  
**Control Point Id:** 0700  
**Sample Date:** 2016/12  
**Regulation:** MISA COMPLIANCE  
**Value:** 0.83525  
**Unit Of Measure:** KG/D  
**Control Point Name:** PLANT - PROCESS EFFLUENT  
**Parameter Name:** PHOSPHORUS, UNFILTERED TOTAL

**Result Structure:** MISA MONTHLY REPORTING  
**Param Reported As:** AS PHOSPHORUS  
**Frequency:** MONTHLY  
**Sector:** PETROLEUM REFINERIES  
**Component Type:** MINIMUM

**MISA Industrial Wastewater**  
**Discharge**

**Company Code:** 0000130104  
**Control Point Id:** 0700  
**Sample Date:** 2016/12  
**Regulation:** MISA COMPLIANCE  
**Value:** 4.4096  
**Unit Of Measure:** KG/D  
**Control Point Name:** PLANT - PROCESS EFFLUENT  
**Parameter Name:** SOLVENT EXTRACTABLES

**Result Structure:** MISA MONTHLY REPORTING  
**Param Reported As:** NOT APPLICABLE  
**Frequency:** MONTHLY  
**Sector:** PETROLEUM REFINERIES  
**Component Type:** AVERAGE

**MISA Industrial Wastewater**  
**Discharge**

**Company Code:** 0000130104  
**Control Point Id:** 0700  
**Sample Date:** 2016/12  
**Regulation:** MISA COMPLIANCE  
**Value:** 0.059661  
**Unit Of Measure:** KG/D  
**Control Point Name:** PLANT - PROCESS EFFLUENT  
**Parameter Name:** SULPHIDE, UNFILTERED REACTIVE

**Result Structure:** MISA MONTHLY REPORTING  
**Param Reported As:** AS SULPHIDE  
**Frequency:** MONTHLY  
**Sector:** PETROLEUM REFINERIES  
**Component Type:** MAXIMUM

**MISA Industrial Wastewater  
Discharge**

<b>Company Code:</b>	0000130104	<b>Result Structure:</b>	MISA MONTHLY REPORTING
<b>Control Point Id:</b>	0800	<b>Param Reported As:</b>	NOT APPLICABLE
<b>Sample Date:</b>	2016/12	<b>Frequency:</b>	MONTHLY
<b>Regulation:</b>	MISA COMPLIANCE	<b>Sector:</b>	PETROLEUM REFINERIES
<b>Value:</b>	72497.1	<b>Component Type:</b>	MAXIMUM
<b>Unit Of Measure:</b>	M3/D		
<b>Control Point Name:</b>	PLANT - ONCE THROUGH COOLING WATER (OTCW)		
<b>Parameter Name:</b>	FLOW		

**MISA Industrial Wastewater  
Discharge**

<b>Company Code:</b>	0000130104	<b>Result Structure:</b>	MISA MONTHLY REPORTING
<b>Control Point Id:</b>	0800	<b>Param Reported As:</b>	AS SULPHIDE
<b>Sample Date:</b>	2016/12	<b>Frequency:</b>	MONTHLY
<b>Regulation:</b>	MISA COMPLIANCE	<b>Sector:</b>	PETROLEUM REFINERIES
<b>Value:</b>	0.49663	<b>Component Type:</b>	AVERAGE
<b>Unit Of Measure:</b>	KG/D		
<b>Control Point Name:</b>	PLANT - ONCE THROUGH COOLING WATER (OTCW)		
<b>Parameter Name:</b>	SULPHIDE, UNFILTERED REACTIVE		

**MISA Industrial Wastewater  
Discharge**

<b>Company Code:</b>	0000130104	<b>Result Structure:</b>	MISA MONTHLY REPORTING
<b>Control Point Id:</b>	0800	<b>Param Reported As:</b>	NOT APPLICABLE
<b>Sample Date:</b>	2016/12	<b>Frequency:</b>	MONTHLY
<b>Regulation:</b>	MISA COMPLIANCE	<b>Sector:</b>	PETROLEUM REFINERIES
<b>Value:</b>	0.013777	<b>Component Type:</b>	MINIMUM
<b>Unit Of Measure:</b>	KG/D		
<b>Control Point Name:</b>	PLANT - ONCE THROUGH COOLING WATER (OTCW)		
<b>Parameter Name:</b>	TOLUENE C7H8		

**MISA Industrial Wastewater  
Discharge**

<b>Company Code:</b>	0000130104	<b>Result Structure:</b>	MISA MONTHLY REPORTING
<b>Control Point Id:</b>	0700	<b>Param Reported As:</b>	AS PHENOL
<b>Sample Date:</b>	2016/10	<b>Frequency:</b>	MONTHLY
<b>Regulation:</b>	MISA COMPLIANCE	<b>Sector:</b>	PETROLEUM REFINERIES
<b>Value:</b>	0.010768	<b>Component Type:</b>	MAXIMUM
<b>Unit Of Measure:</b>	KG/D		
<b>Control Point Name:</b>	PLANT - PROCESS EFFLUENT		
<b>Parameter Name:</b>	PHENOLICS, UNFILTERED REACTIVE		

**MISA Industrial Wastewater  
Discharge**

<b>Company Code:</b>	0000130104	<b>Result Structure:</b>	MISA MONTHLY REPORTING
<b>Control Point Id:</b>	0700	<b>Param Reported As:</b>	NOT APPLICABLE
<b>Sample Date:</b>	2016/10	<b>Frequency:</b>	MONTHLY
<b>Regulation:</b>	MISA COMPLIANCE	<b>Sector:</b>	PETROLEUM REFINERIES
<b>Value:</b>	6.0565	<b>Component Type:</b>	AVERAGE
<b>Unit Of Measure:</b>	KG/D		
<b>Control Point Name:</b>	PLANT - PROCESS EFFLUENT		
<b>Parameter Name:</b>	RESIDUE, PART LOSS ON IGNIT.		

**MISA Industrial Wastewater  
Discharge**

<b>Company Code:</b>	0000130104	<b>Result Structure:</b>	MISA MONTHLY REPORTING
----------------------	------------	--------------------------	------------------------

<b>Control Point Id:</b>	0700	<b>Param Reported As:</b>	AS SULPHIDE
<b>Sample Date:</b>	2016/12	<b>Frequency:</b>	MONTHLY
<b>Regulation:</b>	MISA COMPLIANCE	<b>Sector:</b>	PETROLEUM REFINERIES
<b>Value:</b>	4	<b>Component Type:</b>	NUM. IN AVERAGE
<b>Unit Of Measure:</b>	KG/D		
<b>Control Point Name:</b>	PLANT - PROCESS EFFLUENT		
<b>Parameter Name:</b>	SULPHIDE, UNFILTERED REACTIVE		

**MISA Industrial Wastewater Discharge**

<b>Company Code:</b>	0000130104	<b>Result Structure:</b>	MISA MONTHLY REPORTING
<b>Control Point Id:</b>	0700	<b>Param Reported As:</b>	AS SULPHIDE
<b>Sample Date:</b>	2016/07	<b>Frequency:</b>	MONTHLY
<b>Regulation:</b>	MISA COMPLIANCE	<b>Sector:</b>	PETROLEUM REFINERIES
<b>Value:</b>	0.067004	<b>Component Type:</b>	MAXIMUM
<b>Unit Of Measure:</b>	KG/D		
<b>Control Point Name:</b>	PLANT - PROCESS EFFLUENT		
<b>Parameter Name:</b>	SULPHIDE, UNFILTERED REACTIVE		

**MISA Industrial Wastewater Discharge**

<b>Company Code:</b>	0000130104	<b>Result Structure:</b>	MISA MONTHLY REPORTING
<b>Control Point Id:</b>	0700	<b>Param Reported As:</b>	AS NITROGEN
<b>Sample Date:</b>	2016/08	<b>Frequency:</b>	MONTHLY
<b>Regulation:</b>	MISA COMPLIANCE	<b>Sector:</b>	PETROLEUM REFINERIES
<b>Value:</b>	0	<b>Component Type:</b>	MAXIMUM
<b>Unit Of Measure:</b>	KG/D		
<b>Control Point Name:</b>	PLANT - PROCESS EFFLUENT		
<b>Parameter Name:</b>	AMMONIUM+AMMONIA, TOTAL FILTER.REAC		

**MISA Industrial Wastewater Discharge**

<b>Company Code:</b>	0000130104	<b>Result Structure:</b>	MISA MONTHLY REPORTING
<b>Control Point Id:</b>	0800	<b>Param Reported As:</b>	AS SULPHIDE
<b>Sample Date:</b>	2016/04	<b>Frequency:</b>	MONTHLY
<b>Regulation:</b>	MISA COMPLIANCE	<b>Sector:</b>	PETROLEUM REFINERIES
<b>Value:</b>	0.49982	<b>Component Type:</b>	MINIMUM
<b>Unit Of Measure:</b>	KG/D		
<b>Control Point Name:</b>	PLANT - ONCE THROUGH COOLING WATER (OTCW)		
<b>Parameter Name:</b>	SULPHIDE, UNFILTERED REACTIVE		

**MISA Industrial Wastewater Discharge**

<b>Company Code:</b>	0000130104	<b>Result Structure:</b>	MISA MONTHLY REPORTING
<b>Control Point Id:</b>	0700	<b>Param Reported As:</b>	AS NITROGEN
<b>Sample Date:</b>	2016/11	<b>Frequency:</b>	MONTHLY
<b>Regulation:</b>	MISA COMPLIANCE	<b>Sector:</b>	PETROLEUM REFINERIES
<b>Value:</b>	0.39977	<b>Component Type:</b>	MAXIMUM
<b>Unit Of Measure:</b>	KG/D		
<b>Control Point Name:</b>	PLANT - PROCESS EFFLUENT		
<b>Parameter Name:</b>	AMMONIUM+AMMONIA, TOTAL FILTER.REAC		

**MISA Industrial Wastewater Discharge**

<b>Company Code:</b>	0000130104	<b>Result Structure:</b>	MISA MONTHLY REPORTING
<b>Control Point Id:</b>	0800	<b>Param Reported As:</b>	AS PHENOL
<b>Sample Date:</b>	2016/04	<b>Frequency:</b>	MONTHLY
<b>Regulation:</b>	MISA COMPLIANCE	<b>Sector:</b>	PETROLEUM REFINERIES
<b>Value:</b>	0.072807	<b>Component Type:</b>	AVERAGE
<b>Unit Of Measure:</b>	KG/D		
<b>Control Point Name:</b>	PLANT - ONCE THROUGH COOLING WATER (OTCW)		

**Parameter Name:** PHENOLICS, UNFILTERED REACTIVE

**MISA Industrial Wastewater  
Discharge**

<b>Company Code:</b>	0000130104	<b>Result Structure:</b>	MISA MONTHLY REPORTING
<b>Control Point Id:</b>	0700	<b>Param Reported As:</b>	AS CARBON
<b>Sample Date:</b>	2016/06	<b>Frequency:</b>	MONTHLY
<b>Regulation:</b>	MISA COMPLIANCE	<b>Sector:</b>	PETROLEUM REFINERIES
<b>Value:</b>	25.055	<b>Component Type:</b>	AVERAGE
<b>Unit Of Measure:</b>	KG/D		
<b>Control Point Name:</b>	PLANT - PROCESS EFFLUENT		
<b>Parameter Name:</b>	CARBON, DISSOLVED ORGANIC		

**MISA Industrial Wastewater  
Discharge**

<b>Company Code:</b>	0000130104	<b>Result Structure:</b>	MISA MONTHLY REPORTING
<b>Control Point Id:</b>	0700	<b>Param Reported As:</b>	AS PHENOL
<b>Sample Date:</b>	2016/06	<b>Frequency:</b>	MONTHLY
<b>Regulation:</b>	MISA COMPLIANCE	<b>Sector:</b>	PETROLEUM REFINERIES
<b>Value:</b>	0.010791	<b>Component Type:</b>	MAXIMUM
<b>Unit Of Measure:</b>	KG/D		
<b>Control Point Name:</b>	PLANT - PROCESS EFFLUENT		
<b>Parameter Name:</b>	PHENOLICS, UNFILTERED REACTIVE		

**MISA Industrial Wastewater  
Discharge**

<b>Company Code:</b>	0000130104	<b>Result Structure:</b>	MISA MONTHLY REPORTING
<b>Control Point Id:</b>	0800	<b>Param Reported As:</b>	AS PHENOL
<b>Sample Date:</b>	2016/05	<b>Frequency:</b>	MONTHLY
<b>Regulation:</b>	MISA COMPLIANCE	<b>Sector:</b>	PETROLEUM REFINERIES
<b>Value:</b>	0.077713	<b>Component Type:</b>	MAXIMUM
<b>Unit Of Measure:</b>	KG/D		
<b>Control Point Name:</b>	PLANT - ONCE THROUGH COOLING WATER (OTCW)		
<b>Parameter Name:</b>	PHENOLICS, UNFILTERED REACTIVE		

**MISA Industrial Wastewater  
Discharge**

<b>Company Code:</b>	0000130104	<b>Result Structure:</b>	MISA MONTHLY REPORTING
<b>Control Point Id:</b>	0800	<b>Param Reported As:</b>	AS SULPHIDE
<b>Sample Date:</b>	2016/04	<b>Frequency:</b>	MONTHLY
<b>Regulation:</b>	MISA COMPLIANCE	<b>Sector:</b>	PETROLEUM REFINERIES
<b>Value:</b>	0.50965	<b>Component Type:</b>	AVERAGE
<b>Unit Of Measure:</b>	KG/D		
<b>Control Point Name:</b>	PLANT - ONCE THROUGH COOLING WATER (OTCW)		
<b>Parameter Name:</b>	SULPHIDE, UNFILTERED REACTIVE		

**MISA Industrial Wastewater  
Discharge**

<b>Company Code:</b>	0000130104	<b>Result Structure:</b>	MISA MONTHLY REPORTING
<b>Control Point Id:</b>	0800	<b>Param Reported As:</b>	NOT APPLICABLE
<b>Sample Date:</b>	2016/01	<b>Frequency:</b>	MONTHLY
<b>Regulation:</b>	MISA COMPLIANCE	<b>Sector:</b>	PETROLEUM REFINERIES
<b>Value:</b>	69444.8	<b>Component Type:</b>	MINIMUM
<b>Unit Of Measure:</b>	M3/D		
<b>Control Point Name:</b>	PLANT - ONCE THROUGH COOLING WATER (OTCW)		
<b>Parameter Name:</b>	FLOW		

**MISA Industrial Wastewater  
Discharge**



<b>Company Code:</b>	0000130104	<b>Result Structure:</b>	MISA MONTHLY REPORTING
<b>Control Point Id:</b>	0800	<b>Param Reported As:</b>	AS PHENOL
<b>Sample Date:</b>	2016/01	<b>Frequency:</b>	MONTHLY
<b>Regulation:</b>	MISA COMPLIANCE	<b>Sector:</b>	PETROLEUM REFINERIES
<b>Value:</b>	0.069445	<b>Component Type:</b>	MINIMUM
<b>Unit Of Measure:</b>	KG/D		
<b>Control Point Name:</b>	PLANT - ONCE THROUGH COOLING WATER (OTCW)		
<b>Parameter Name:</b>	PHENOLICS, UNFILTERED REACTIVE		

**MISA Industrial Wastewater**  
**Discharge**

<b>Company Code:</b>	0000130104	<b>Result Structure:</b>	MISA MONTHLY REPORTING
<b>Control Point Id:</b>	0800	<b>Param Reported As:</b>	AS PHENOL
<b>Sample Date:</b>	2016/01	<b>Frequency:</b>	MONTHLY
<b>Regulation:</b>	MISA COMPLIANCE	<b>Sector:</b>	PETROLEUM REFINERIES
<b>Value:</b>	4	<b>Component Type:</b>	NUM. IN AVERAGE
<b>Unit Of Measure:</b>	KG/D		
<b>Control Point Name:</b>	PLANT - ONCE THROUGH COOLING WATER (OTCW)		
<b>Parameter Name:</b>	PHENOLICS, UNFILTERED REACTIVE		

**MISA Industrial Wastewater**  
**Discharge**

<b>Company Code:</b>	0000130104	<b>Result Structure:</b>	MISA MONTHLY REPORTING
<b>Control Point Id:</b>	0800	<b>Param Reported As:</b>	NOT APPLICABLE
<b>Sample Date:</b>	2016/03	<b>Frequency:</b>	MONTHLY
<b>Regulation:</b>	MISA COMPLIANCE	<b>Sector:</b>	PETROLEUM REFINERIES
<b>Value:</b>	0.014239	<b>Component Type:</b>	MINIMUM
<b>Unit Of Measure:</b>	KG/D		
<b>Control Point Name:</b>	PLANT - ONCE THROUGH COOLING WATER (OTCW)		
<b>Parameter Name:</b>	TOLUENE C7H8		

**MISA Industrial Wastewater**  
**Discharge**

<b>Company Code:</b>	0000130104	<b>Result Structure:</b>	MISA MONTHLY REPORTING
<b>Control Point Id:</b>	0800	<b>Param Reported As:</b>	NOT APPLICABLE
<b>Sample Date:</b>	2016/03	<b>Frequency:</b>	MONTHLY
<b>Regulation:</b>	MISA COMPLIANCE	<b>Sector:</b>	PETROLEUM REFINERIES
<b>Value:</b>	5	<b>Component Type:</b>	NUM. IN AVERAGE
<b>Unit Of Measure:</b>	KG/D		
<b>Control Point Name:</b>	PLANT - ONCE THROUGH COOLING WATER (OTCW)		
<b>Parameter Name:</b>	TOLUENE C7H8		

**MISA Industrial Wastewater**  
**Discharge**

<b>Company Code:</b>	0000130104	<b>Result Structure:</b>	MISA MONTHLY REPORTING
<b>Control Point Id:</b>	0700	<b>Param Reported As:</b>	NOT APPLICABLE
<b>Sample Date:</b>	2016/06	<b>Frequency:</b>	MONTHLY
<b>Regulation:</b>	MISA COMPLIANCE	<b>Sector:</b>	PETROLEUM REFINERIES
<b>Value:</b>	7.0263	<b>Component Type:</b>	AVERAGE
<b>Unit Of Measure:</b>	KG/D		
<b>Control Point Name:</b>	PLANT - PROCESS EFFLUENT		
<b>Parameter Name:</b>	RESIDUE,PART LOSS ON IGNIT.		

**MISA Industrial Wastewater**  
**Discharge**

<b>Company Code:</b>	0000130104	<b>Result Structure:</b>	MISA MONTHLY REPORTING
<b>Control Point Id:</b>	0700	<b>Param Reported As:</b>	NOT APPLICABLE
<b>Sample Date:</b>	2016/06	<b>Frequency:</b>	MONTHLY
<b>Regulation:</b>	MISA COMPLIANCE	<b>Sector:</b>	PETROLEUM REFINERIES
<b>Value:</b>	3.3927	<b>Component Type:</b>	AVERAGE
<b>Unit Of Measure:</b>	KG/D		

**Control Point Name:** PLANT - PROCESS EFFLUENT  
**Parameter Name:** SOLVENT EXTRACTABLES

**MISA Industrial Wastewater**  
**Discharge**

<b>Company Code:</b>	0000130104	<b>Result Structure:</b>	MISA MONTHLY REPORTING
<b>Control Point Id:</b>	0800	<b>Param Reported As:</b>	NOT APPLICABLE
<b>Sample Date:</b>	2016/02	<b>Frequency:</b>	MONTHLY
<b>Regulation:</b>	MISA COMPLIANCE	<b>Sector:</b>	PETROLEUM REFINERIES
<b>Value:</b>	4	<b>Component Type:</b>	NUM. IN AVERAGE
<b>Unit Of Measure:</b>	M3/D		
<b>Control Point Name:</b>	PLANT - ONCE THROUGH COOLING WATER (OTCW)		
<b>Parameter Name:</b>	FLOW		

**MISA Industrial Wastewater**  
**Discharge**

<b>Company Code:</b>	0000130104	<b>Result Structure:</b>	MISA MONTHLY REPORTING
<b>Control Point Id:</b>	0700	<b>Param Reported As:</b>	NOT APPLICABLE
<b>Sample Date:</b>	2016/08	<b>Frequency:</b>	MONTHLY
<b>Regulation:</b>	MISA COMPLIANCE	<b>Sector:</b>	PETROLEUM REFINERIES
<b>Value:</b>	5	<b>Component Type:</b>	NUM. IN AVERAGE
<b>Unit Of Measure:</b>	KG/D		
<b>Control Point Name:</b>	PLANT - PROCESS EFFLUENT		
<b>Parameter Name:</b>	RESIDUE, PARTICULATE		

**MISA Industrial Wastewater**  
**Discharge**

<b>Company Code:</b>	0000130104	<b>Result Structure:</b>	MISA MONTHLY REPORTING
<b>Control Point Id:</b>	0700	<b>Param Reported As:</b>	NOT APPLICABLE
<b>Sample Date:</b>	2016/08	<b>Frequency:</b>	MONTHLY
<b>Regulation:</b>	MISA COMPLIANCE	<b>Sector:</b>	PETROLEUM REFINERIES
<b>Value:</b>	4.5125	<b>Component Type:</b>	AVERAGE
<b>Unit Of Measure:</b>	KG/D		
<b>Control Point Name:</b>	PLANT - PROCESS EFFLUENT		
<b>Parameter Name:</b>	SOLVENT EXTRACTABLES		

**MISA Industrial Wastewater**  
**Discharge**

<b>Company Code:</b>	0000130104	<b>Result Structure:</b>	MISA MONTHLY REPORTING
<b>Control Point Id:</b>	0700	<b>Param Reported As:</b>	AS SULPHIDE
<b>Sample Date:</b>	2016/08	<b>Frequency:</b>	MONTHLY
<b>Regulation:</b>	MISA COMPLIANCE	<b>Sector:</b>	PETROLEUM REFINERIES
<b>Value:</b>	5	<b>Component Type:</b>	NUM. IN AVERAGE
<b>Unit Of Measure:</b>	KG/D		
<b>Control Point Name:</b>	PLANT - PROCESS EFFLUENT		
<b>Parameter Name:</b>	SULPHIDE, UNFILTERED REACTIVE		

**MISA Industrial Wastewater**  
**Discharge**

<b>Company Code:</b>	0000130104	<b>Result Structure:</b>	MISA MONTHLY REPORTING
<b>Control Point Id:</b>	0700	<b>Param Reported As:</b>	AS NITROGEN
<b>Sample Date:</b>	2016/09	<b>Frequency:</b>	MONTHLY
<b>Regulation:</b>	MISA COMPLIANCE	<b>Sector:</b>	PETROLEUM REFINERIES
<b>Value:</b>	0	<b>Component Type:</b>	MAXIMUM
<b>Unit Of Measure:</b>	KG/D		
<b>Control Point Name:</b>	PLANT - PROCESS EFFLUENT		
<b>Parameter Name:</b>	AMMONIUM+AMMONIA, TOTAL FILTER.REAC		

**MISA Industrial Wastewater**  
**Discharge**

<b>Company Code:</b>	0000130104	<b>Result Structure:</b>	MISA MONTHLY REPORTING
<b>Control Point Id:</b>	0700	<b>Param Reported As:</b>	AS NITROGEN
<b>Sample Date:</b>	2016/09	<b>Frequency:</b>	MONTHLY
<b>Regulation:</b>	MISA COMPLIANCE	<b>Sector:</b>	PETROLEUM REFINERIES
<b>Value:</b>	0	<b>Component Type:</b>	MINIMUM
<b>Unit Of Measure:</b>	KG/D		
<b>Control Point Name:</b>	PLANT - PROCESS EFFLUENT		
<b>Parameter Name:</b>	AMMONIUM+AMMONIA, TOTAL FILTER.REAC		

**MISA Industrial Wastewater Discharge**

<b>Company Code:</b>	0000130104	<b>Result Structure:</b>	MISA MONTHLY REPORTING
<b>Control Point Id:</b>	0700	<b>Param Reported As:</b>	NOT APPLICABLE
<b>Sample Date:</b>	2016/09	<b>Frequency:</b>	MONTHLY
<b>Regulation:</b>	MISA COMPLIANCE	<b>Sector:</b>	PETROLEUM REFINERIES
<b>Value:</b>	8762.9	<b>Component Type:</b>	AVERAGE
<b>Unit Of Measure:</b>	M3/D		
<b>Control Point Name:</b>	PLANT - PROCESS EFFLUENT		
<b>Parameter Name:</b>	FLOW		

**MISA Industrial Wastewater Discharge**

<b>Company Code:</b>	0000130104	<b>Result Structure:</b>	MISA MONTHLY REPORTING
<b>Control Point Id:</b>	0700	<b>Param Reported As:</b>	NOT APPLICABLE
<b>Sample Date:</b>	2016/04	<b>Frequency:</b>	MONTHLY
<b>Regulation:</b>	MISA COMPLIANCE	<b>Sector:</b>	PETROLEUM REFINERIES
<b>Value:</b>	7177.7	<b>Component Type:</b>	AVERAGE
<b>Unit Of Measure:</b>	M3/D		
<b>Control Point Name:</b>	PLANT - PROCESS EFFLUENT		
<b>Parameter Name:</b>	FLOW		

**MISA Industrial Wastewater Discharge**

<b>Company Code:</b>	0000130104	<b>Result Structure:</b>	MISA MONTHLY REPORTING
<b>Control Point Id:</b>	0700	<b>Param Reported As:</b>	NOT APPLICABLE
<b>Sample Date:</b>	2016/01	<b>Frequency:</b>	MONTHLY
<b>Regulation:</b>	MISA COMPLIANCE	<b>Sector:</b>	PETROLEUM REFINERIES
<b>Value:</b>	4.0291	<b>Component Type:</b>	AVERAGE
<b>Unit Of Measure:</b>	KG/D		
<b>Control Point Name:</b>	PLANT - PROCESS EFFLUENT		
<b>Parameter Name:</b>	SOLVENT EXTRACTABLES		

**MISA Industrial Wastewater Discharge**

<b>Company Code:</b>	0000130104	<b>Result Structure:</b>	MISA MONTHLY REPORTING
<b>Control Point Id:</b>	0700	<b>Param Reported As:</b>	AS SULPHIDE
<b>Sample Date:</b>	2016/01	<b>Frequency:</b>	MONTHLY
<b>Regulation:</b>	MISA COMPLIANCE	<b>Sector:</b>	PETROLEUM REFINERIES
<b>Value:</b>	0.057171	<b>Component Type:</b>	AVERAGE
<b>Unit Of Measure:</b>	KG/D		
<b>Control Point Name:</b>	PLANT - PROCESS EFFLUENT		
<b>Parameter Name:</b>	SULPHIDE, UNFILTERED REACTIVE		

**MISA Industrial Wastewater Discharge**

<b>Company Code:</b>	0000130104	<b>Result Structure:</b>	MISA MONTHLY REPORTING
<b>Control Point Id:</b>	0700	<b>Param Reported As:</b>	AS PHOSPHORUS
<b>Sample Date:</b>	2016/01	<b>Frequency:</b>	MONTHLY
<b>Regulation:</b>	MISA COMPLIANCE	<b>Sector:</b>	PETROLEUM REFINERIES
<b>Value:</b>	0.69316	<b>Component Type:</b>	MINIMUM

**Unit Of Measure:** KG/D  
**Control Point Name:** PLANT - PROCESS EFFLUENT  
**Parameter Name:** PHOSPHORUS,UNFILTERED TOTAL

**MISA Industrial Wastewater**

**Discharge**

<b>Company Code:</b>	0000130104	<b>Result Structure:</b>	MISA MONTHLY REPORTING
<b>Control Point Id:</b>	0700	<b>Param Reported As:</b>	AS NITROGEN
<b>Sample Date:</b>	2016/02	<b>Frequency:</b>	MONTHLY
<b>Regulation:</b>	MISA COMPLIANCE	<b>Sector:</b>	PETROLEUM REFINERIES
<b>Value:</b>	0	<b>Component Type:</b>	MINIMUM
<b>Unit Of Measure:</b>	KG/D		
<b>Control Point Name:</b>	PLANT - PROCESS EFFLUENT		
<b>Parameter Name:</b>	AMMONIUM+AMMONIA, TOTAL FILTER.REAC		

**MISA Industrial Wastewater**

**Discharge**

<b>Company Code:</b>	0000130104	<b>Result Structure:</b>	MISA MONTHLY REPORTING
<b>Control Point Id:</b>	0700	<b>Param Reported As:</b>	AS CARBON
<b>Sample Date:</b>	2016/02	<b>Frequency:</b>	MONTHLY
<b>Regulation:</b>	MISA COMPLIANCE	<b>Sector:</b>	PETROLEUM REFINERIES
<b>Value:</b>	15.426	<b>Component Type:</b>	MINIMUM
<b>Unit Of Measure:</b>	KG/D		
<b>Control Point Name:</b>	PLANT - PROCESS EFFLUENT		
<b>Parameter Name:</b>	CARBON, DISSOLVED ORGANIC		

**MISA Industrial Wastewater**

**Discharge**

<b>Company Code:</b>	0000130104	<b>Result Structure:</b>	MISA MONTHLY REPORTING
<b>Control Point Id:</b>	0700	<b>Param Reported As:</b>	NOT APPLICABLE
<b>Sample Date:</b>	2016/04	<b>Frequency:</b>	MONTHLY
<b>Regulation:</b>	MISA COMPLIANCE	<b>Sector:</b>	PETROLEUM REFINERIES
<b>Value:</b>	4	<b>Component Type:</b>	NUM. IN AVERAGE
<b>Unit Of Measure:</b>	KG/D		
<b>Control Point Name:</b>	PLANT - PROCESS EFFLUENT		
<b>Parameter Name:</b>	RESIDUE, PARTICULATE		

**MISA Industrial Wastewater**

**Discharge**

<b>Company Code:</b>	0000130104	<b>Result Structure:</b>	MISA MONTHLY REPORTING
<b>Control Point Id:</b>	0700	<b>Param Reported As:</b>	NOT APPLICABLE
<b>Sample Date:</b>	2016/04	<b>Frequency:</b>	MONTHLY
<b>Regulation:</b>	MISA COMPLIANCE	<b>Sector:</b>	PETROLEUM REFINERIES
<b>Value:</b>	14.486	<b>Component Type:</b>	MAXIMUM
<b>Unit Of Measure:</b>	KG/D		
<b>Control Point Name:</b>	PLANT - PROCESS EFFLUENT		
<b>Parameter Name:</b>	RESIDUE,PART LOSS ON IGNIT.		

**MISA Industrial Wastewater**

**Discharge**

<b>Company Code:</b>	0000130104	<b>Result Structure:</b>	MISA MONTHLY REPORTING
<b>Control Point Id:</b>	0700	<b>Param Reported As:</b>	NOT APPLICABLE
<b>Sample Date:</b>	2016/04	<b>Frequency:</b>	MONTHLY
<b>Regulation:</b>	MISA COMPLIANCE	<b>Sector:</b>	PETROLEUM REFINERIES
<b>Value:</b>	30	<b>Component Type:</b>	NUM. IN AVERAGE
<b>Unit Of Measure:</b>	KG/D		
<b>Control Point Name:</b>	PLANT - PROCESS EFFLUENT		
<b>Parameter Name:</b>	RESIDUE,PART LOSS ON IGNIT.		

**MISA Industrial Wastewater**

**Discharge**

<b>Company Code:</b>	0000130104	<b>Result Structure:</b>	MISA MONTHLY REPORTING
<b>Control Point Id:</b>	0700	<b>Param Reported As:</b>	AS SULPHIDE
<b>Sample Date:</b>	2016/04	<b>Frequency:</b>	MONTHLY
<b>Regulation:</b>	MISA COMPLIANCE	<b>Sector:</b>	PETROLEUM REFINERIES
<b>Value:</b>	0.03619	<b>Component Type:</b>	MINIMUM
<b>Unit Of Measure:</b>	KG/D		
<b>Control Point Name:</b>	PLANT - PROCESS EFFLUENT		
<b>Parameter Name:</b>	SULPHIDE, UNFILTERED REACTIVE		

**MISA Industrial Wastewater  
Discharge**

<b>Company Code:</b>	0000130104	<b>Result Structure:</b>	MISA MONTHLY REPORTING
<b>Control Point Id:</b>	0700	<b>Param Reported As:</b>	AS SULPHIDE
<b>Sample Date:</b>	2016/04	<b>Frequency:</b>	MONTHLY
<b>Regulation:</b>	MISA COMPLIANCE	<b>Sector:</b>	PETROLEUM REFINERIES
<b>Value:</b>	4	<b>Component Type:</b>	NUM. IN AVERAGE
<b>Unit Of Measure:</b>	KG/D		
<b>Control Point Name:</b>	PLANT - PROCESS EFFLUENT		
<b>Parameter Name:</b>	SULPHIDE, UNFILTERED REACTIVE		

**MISA Industrial Wastewater  
Discharge**

<b>Company Code:</b>	0000130104	<b>Result Structure:</b>	MISA MONTHLY REPORTING
<b>Control Point Id:</b>	0800	<b>Param Reported As:</b>	AS SULPHIDE
<b>Sample Date:</b>	2016/10	<b>Frequency:</b>	MONTHLY
<b>Regulation:</b>	MISA COMPLIANCE	<b>Sector:</b>	PETROLEUM REFINERIES
<b>Value:</b>	0.51857	<b>Component Type:</b>	MAXIMUM
<b>Unit Of Measure:</b>	KG/D		
<b>Control Point Name:</b>	PLANT - ONCE THROUGH COOLING WATER (OTCW)		
<b>Parameter Name:</b>	SULPHIDE, UNFILTERED REACTIVE		

**MISA Industrial Wastewater  
Discharge**

<b>Company Code:</b>	0000130104	<b>Result Structure:</b>	MISA MONTHLY REPORTING
<b>Control Point Id:</b>	0800	<b>Param Reported As:</b>	AS SULPHIDE
<b>Sample Date:</b>	2016/10	<b>Frequency:</b>	MONTHLY
<b>Regulation:</b>	MISA COMPLIANCE	<b>Sector:</b>	PETROLEUM REFINERIES
<b>Value:</b>	5	<b>Component Type:</b>	NUM. IN AVERAGE
<b>Unit Of Measure:</b>	KG/D		
<b>Control Point Name:</b>	PLANT - ONCE THROUGH COOLING WATER (OTCW)		
<b>Parameter Name:</b>	SULPHIDE, UNFILTERED REACTIVE		

**MISA Industrial Wastewater  
Discharge**

<b>Company Code:</b>	0000130104	<b>Result Structure:</b>	MISA MONTHLY REPORTING
<b>Control Point Id:</b>	0800	<b>Param Reported As:</b>	NOT APPLICABLE
<b>Sample Date:</b>	2016/10	<b>Frequency:</b>	MONTHLY
<b>Regulation:</b>	MISA COMPLIANCE	<b>Sector:</b>	PETROLEUM REFINERIES
<b>Value:</b>	0.014385	<b>Component Type:</b>	AVERAGE
<b>Unit Of Measure:</b>	KG/D		
<b>Control Point Name:</b>	PLANT - ONCE THROUGH COOLING WATER (OTCW)		
<b>Parameter Name:</b>	TOLUENE C7H8		

**MISA Industrial Wastewater  
Discharge**

<b>Company Code:</b>	0000130104	<b>Result Structure:</b>	MISA MONTHLY REPORTING
<b>Control Point Id:</b>	0800	<b>Param Reported As:</b>	AS PHENOL
<b>Sample Date:</b>	2016/07	<b>Frequency:</b>	MONTHLY
<b>Regulation:</b>	MISA COMPLIANCE	<b>Sector:</b>	PETROLEUM REFINERIES

**Value:** 0.070754 **Component Type:** AVERAGE  
**Unit Of Measure:** KG/D  
**Control Point Name:** PLANT - ONCE THROUGH COOLING WATER (OTCW)  
**Parameter Name:** PHENOLICS, UNFILTERED REACTIVE

**MISA Industrial Wastewater Discharge**

**Company Code:** 0000130104 **Result Structure:** MISA MONTHLY REPORTING  
**Control Point Id:** 0800 **Param Reported As:** AS SULPHIDE  
**Sample Date:** 2016/07 **Frequency:** MONTHLY  
**Regulation:** MISA COMPLIANCE **Sector:** PETROLEUM REFINERIES  
**Value:** 4 **Component Type:** NUM. IN AVERAGE  
**Unit Of Measure:** KG/D  
**Control Point Name:** PLANT - ONCE THROUGH COOLING WATER (OTCW)  
**Parameter Name:** SULPHIDE, UNFILTERED REACTIVE

**MISA Industrial Wastewater Discharge**

**Company Code:** 0000130104 **Result Structure:** MISA MONTHLY REPORTING  
**Control Point Id:** 0800 **Param Reported As:** NOT APPLICABLE  
**Sample Date:** 2016/07 **Frequency:** MONTHLY  
**Regulation:** MISA COMPLIANCE **Sector:** PETROLEUM REFINERIES  
**Value:** 0.27101 **Component Type:** MAXIMUM  
**Unit Of Measure:** KG/D  
**Control Point Name:** PLANT - ONCE THROUGH COOLING WATER (OTCW)  
**Parameter Name:** TOLUENE C7H8

**MISA Industrial Wastewater Discharge**

**Company Code:** 0000130104 **Result Structure:** MISA MONTHLY REPORTING  
**Control Point Id:** 0700 **Param Reported As:** AS PHOSPHORUS  
**Sample Date:** 2016/02 **Frequency:** MONTHLY  
**Regulation:** MISA COMPLIANCE **Sector:** PETROLEUM REFINERIES  
**Value:** 0.8738 **Component Type:** AVERAGE  
**Unit Of Measure:** KG/D  
**Control Point Name:** PLANT - PROCESS EFFLUENT  
**Parameter Name:** PHOSPHORUS, UNFILTERED TOTAL

**MISA Industrial Wastewater Discharge**

**Company Code:** 0000130104 **Result Structure:** MISA MONTHLY REPORTING  
**Control Point Id:** 0800 **Param Reported As:** NOT APPLICABLE  
**Sample Date:** 2016/10 **Frequency:** MONTHLY  
**Regulation:** MISA COMPLIANCE **Sector:** PETROLEUM REFINERIES  
**Value:** 0.013191 **Component Type:** MINIMUM  
**Unit Of Measure:** KG/D  
**Control Point Name:** PLANT - ONCE THROUGH COOLING WATER (OTCW)  
**Parameter Name:** TOLUENE C7H8

**MISA Industrial Wastewater Discharge**

**Company Code:** 0000130104 **Result Structure:** MISA MONTHLY REPORTING  
**Control Point Id:** 0800 **Param Reported As:** NOT APPLICABLE  
**Sample Date:** 2016/11 **Frequency:** MONTHLY  
**Regulation:** MISA COMPLIANCE **Sector:** PETROLEUM REFINERIES  
**Value:** 0.014155 **Component Type:** MINIMUM  
**Unit Of Measure:** KG/D  
**Control Point Name:** PLANT - ONCE THROUGH COOLING WATER (OTCW)  
**Parameter Name:** BENZENE C6H6

**MISA Industrial Wastewater**  
**Discharge**

<b>Company Code:</b>	0000130104	<b>Result Structure:</b>	MISA MONTHLY REPORTING
<b>Control Point Id:</b>	0700	<b>Param Reported As:</b>	AS SULPHIDE
<b>Sample Date:</b>	2016/09	<b>Frequency:</b>	MONTHLY
<b>Regulation:</b>	MISA COMPLIANCE	<b>Sector:</b>	PETROLEUM REFINERIES
<b>Value:</b>	0.06734	<b>Component Type:</b>	MAXIMUM
<b>Unit Of Measure:</b>	KG/D		
<b>Control Point Name:</b>	PLANT - PROCESS EFFLUENT		
<b>Parameter Name:</b>	SULPHIDE, UNFILTERED REACTIVE		

**MISA Industrial Wastewater**  
**Discharge**

<b>Company Code:</b>	0000130104	<b>Result Structure:</b>	MISA MONTHLY REPORTING
<b>Control Point Id:</b>	0700	<b>Param Reported As:</b>	AS NITROGEN
<b>Sample Date:</b>	2016/03	<b>Frequency:</b>	MONTHLY
<b>Regulation:</b>	MISA COMPLIANCE	<b>Sector:</b>	PETROLEUM REFINERIES
<b>Value:</b>	6.7549	<b>Component Type:</b>	AVERAGE
<b>Unit Of Measure:</b>	KG/D		
<b>Control Point Name:</b>	PLANT - PROCESS EFFLUENT		
<b>Parameter Name:</b>	AMMONIUM+AMMONIA, TOTAL FILTER.REAC		

**MISA Industrial Wastewater**  
**Discharge**

<b>Company Code:</b>	0000130104	<b>Result Structure:</b>	MISA MONTHLY REPORTING
<b>Control Point Id:</b>	0700	<b>Param Reported As:</b>	AS NITROGEN
<b>Sample Date:</b>	2016/03	<b>Frequency:</b>	MONTHLY
<b>Regulation:</b>	MISA COMPLIANCE	<b>Sector:</b>	PETROLEUM REFINERIES
<b>Value:</b>	32.367	<b>Component Type:</b>	MAXIMUM
<b>Unit Of Measure:</b>	KG/D		
<b>Control Point Name:</b>	PLANT - PROCESS EFFLUENT		
<b>Parameter Name:</b>	AMMONIUM+AMMONIA, TOTAL FILTER.REAC		

**MISA Industrial Wastewater**  
**Discharge**

<b>Company Code:</b>	0000130104	<b>Result Structure:</b>	MISA MONTHLY REPORTING
<b>Control Point Id:</b>	0800	<b>Param Reported As:</b>	AS SULPHIDE
<b>Sample Date:</b>	2016/08	<b>Frequency:</b>	MONTHLY
<b>Regulation:</b>	MISA COMPLIANCE	<b>Sector:</b>	PETROLEUM REFINERIES
<b>Value:</b>	0.50957	<b>Component Type:</b>	MAXIMUM
<b>Unit Of Measure:</b>	KG/D		
<b>Control Point Name:</b>	PLANT - ONCE THROUGH COOLING WATER (OTCW)		
<b>Parameter Name:</b>	SULPHIDE, UNFILTERED REACTIVE		

**MISA Industrial Wastewater**  
**Discharge**

<b>Company Code:</b>	0000130104	<b>Result Structure:</b>	MISA MONTHLY REPORTING
<b>Control Point Id:</b>	0800	<b>Param Reported As:</b>	AS SULPHIDE
<b>Sample Date:</b>	2016/08	<b>Frequency:</b>	MONTHLY
<b>Regulation:</b>	MISA COMPLIANCE	<b>Sector:</b>	PETROLEUM REFINERIES
<b>Value:</b>	0.49218	<b>Component Type:</b>	MINIMUM
<b>Unit Of Measure:</b>	KG/D		
<b>Control Point Name:</b>	PLANT - ONCE THROUGH COOLING WATER (OTCW)		
<b>Parameter Name:</b>	SULPHIDE, UNFILTERED REACTIVE		

**MISA Industrial Wastewater**  
**Discharge**

<b>Company Code:</b>	0000130104	<b>Result Structure:</b>	MISA MONTHLY REPORTING
<b>Control Point Id:</b>	0800	<b>Param Reported As:</b>	NOT APPLICABLE
<b>Sample Date:</b>	2016/08	<b>Frequency:</b>	MONTHLY



<b>Regulation:</b>	MISA COMPLIANCE	<b>Sector:</b>	PETROLEUM REFINERIES
<b>Value:</b>	0.014559	<b>Component Type:</b>	MAXIMUM
<b>Unit Of Measure:</b>	KG/D		
<b>Control Point Name:</b>	PLANT - ONCE THROUGH COOLING WATER (OTCW)		
<b>Parameter Name:</b>	TOLUENE C7H8		

**MISA Industrial Wastewater Discharge**

<b>Company Code:</b>	0000130104	<b>Result Structure:</b>	MISA MONTHLY REPORTING
<b>Control Point Id:</b>	0800	<b>Param Reported As:</b>	NOT APPLICABLE
<b>Sample Date:</b>	2016/08	<b>Frequency:</b>	MONTHLY
<b>Regulation:</b>	MISA COMPLIANCE	<b>Sector:</b>	PETROLEUM REFINERIES
<b>Value:</b>	0.014062	<b>Component Type:</b>	MINIMUM
<b>Unit Of Measure:</b>	KG/D		
<b>Control Point Name:</b>	PLANT - ONCE THROUGH COOLING WATER (OTCW)		
<b>Parameter Name:</b>	TOLUENE C7H8		

**MISA Industrial Wastewater Discharge**

<b>Company Code:</b>	0000130104	<b>Result Structure:</b>	MISA MONTHLY REPORTING
<b>Control Point Id:</b>	0700	<b>Param Reported As:</b>	AS NITROGEN
<b>Sample Date:</b>	2016/01	<b>Frequency:</b>	MONTHLY
<b>Regulation:</b>	MISA COMPLIANCE	<b>Sector:</b>	PETROLEUM REFINERIES
<b>Value:</b>	0	<b>Component Type:</b>	MAXIMUM
<b>Unit Of Measure:</b>	KG/D		
<b>Control Point Name:</b>	PLANT - PROCESS EFFLUENT		
<b>Parameter Name:</b>	AMMONIUM+AMMONIA, TOTAL FILTER.REAC		

**MISA Industrial Wastewater Discharge**

<b>Company Code:</b>	0000130104	<b>Result Structure:</b>	MISA MONTHLY REPORTING
<b>Control Point Id:</b>	0700	<b>Param Reported As:</b>	AS PHENOL
<b>Sample Date:</b>	2016/01	<b>Frequency:</b>	MONTHLY
<b>Regulation:</b>	MISA COMPLIANCE	<b>Sector:</b>	PETROLEUM REFINERIES
<b>Value:</b>	31	<b>Component Type:</b>	NUM. IN AVERAGE
<b>Unit Of Measure:</b>	KG/D		
<b>Control Point Name:</b>	PLANT - PROCESS EFFLUENT		
<b>Parameter Name:</b>	PHENOLICS, UNFILTERED REACTIVE		

**MISA Industrial Wastewater Discharge**

<b>Company Code:</b>	0000130104	<b>Result Structure:</b>	MISA MONTHLY REPORTING
<b>Control Point Id:</b>	0700	<b>Param Reported As:</b>	AS NITROGEN
<b>Sample Date:</b>	2016/08	<b>Frequency:</b>	MONTHLY
<b>Regulation:</b>	MISA COMPLIANCE	<b>Sector:</b>	PETROLEUM REFINERIES
<b>Value:</b>	0	<b>Component Type:</b>	AVERAGE
<b>Unit Of Measure:</b>	KG/D		
<b>Control Point Name:</b>	PLANT - PROCESS EFFLUENT		
<b>Parameter Name:</b>	AMMONIUM+AMMONIA, TOTAL FILTER.REAC		

**MISA Industrial Wastewater Discharge**

<b>Company Code:</b>	0000130104	<b>Result Structure:</b>	MISA MONTHLY REPORTING
<b>Control Point Id:</b>	0700	<b>Param Reported As:</b>	AS PHENOL
<b>Sample Date:</b>	2016/08	<b>Frequency:</b>	MONTHLY
<b>Regulation:</b>	MISA COMPLIANCE	<b>Sector:</b>	PETROLEUM REFINERIES
<b>Value:</b>	0.00634	<b>Component Type:</b>	MINIMUM
<b>Unit Of Measure:</b>	KG/D		
<b>Control Point Name:</b>	PLANT - PROCESS EFFLUENT		
<b>Parameter Name:</b>	PHENOLICS, UNFILTERED REACTIVE		

**MISA Industrial Wastewater**  
**Discharge**

<b>Company Code:</b>	0000130104	<b>Result Structure:</b>	MISA MONTHLY REPORTING
<b>Control Point Id:</b>	0700	<b>Param Reported As:</b>	AS PHOSPHORUS
<b>Sample Date:</b>	2016/08	<b>Frequency:</b>	MONTHLY
<b>Regulation:</b>	MISA COMPLIANCE	<b>Sector:</b>	PETROLEUM REFINERIES
<b>Value:</b>	5	<b>Component Type:</b>	NUM. IN AVERAGE
<b>Unit Of Measure:</b>	KG/D		
<b>Control Point Name:</b>	PLANT - PROCESS EFFLUENT		
<b>Parameter Name:</b>	PHOSPHORUS,UNFILTERED TOTAL		

**MISA Industrial Wastewater**  
**Discharge**

<b>Company Code:</b>	0000130104	<b>Result Structure:</b>	MISA MONTHLY REPORTING
<b>Control Point Id:</b>	0800	<b>Param Reported As:</b>	AS SULPHIDE
<b>Sample Date:</b>	2016/04	<b>Frequency:</b>	MONTHLY
<b>Regulation:</b>	MISA COMPLIANCE	<b>Sector:</b>	PETROLEUM REFINERIES
<b>Value:</b>	4	<b>Component Type:</b>	NUM. IN AVERAGE
<b>Unit Of Measure:</b>	KG/D		
<b>Control Point Name:</b>	PLANT - ONCE THROUGH COOLING WATER (OTCW)		
<b>Parameter Name:</b>	SULPHIDE, UNFILTERED REACTIVE		

**MISA Industrial Wastewater**  
**Discharge**

<b>Company Code:</b>	0000130104	<b>Result Structure:</b>	MISA MONTHLY REPORTING
<b>Control Point Id:</b>	0700	<b>Param Reported As:</b>	AS NITROGEN
<b>Sample Date:</b>	2016/11	<b>Frequency:</b>	MONTHLY
<b>Regulation:</b>	MISA COMPLIANCE	<b>Sector:</b>	PETROLEUM REFINERIES
<b>Value:</b>	5	<b>Component Type:</b>	NUM. IN AVERAGE
<b>Unit Of Measure:</b>	KG/D		
<b>Control Point Name:</b>	PLANT - PROCESS EFFLUENT		
<b>Parameter Name:</b>	AMMONIUM+AMMONIA, TOTAL FILTER.REAC		

**MISA Industrial Wastewater**  
**Discharge**

<b>Company Code:</b>	0000130104	<b>Result Structure:</b>	MISA MONTHLY REPORTING
<b>Control Point Id:</b>	0700	<b>Param Reported As:</b>	NOT APPLICABLE
<b>Sample Date:</b>	2016/11	<b>Frequency:</b>	MONTHLY
<b>Regulation:</b>	MISA COMPLIANCE	<b>Sector:</b>	PETROLEUM REFINERIES
<b>Value:</b>	6277.7	<b>Component Type:</b>	AVERAGE
<b>Unit Of Measure:</b>	M3/D		
<b>Control Point Name:</b>	PLANT - PROCESS EFFLUENT		
<b>Parameter Name:</b>	FLOW		

**MISA Industrial Wastewater**  
**Discharge**

<b>Company Code:</b>	0000130104	<b>Result Structure:</b>	MISA MONTHLY REPORTING
<b>Control Point Id:</b>	0800	<b>Param Reported As:</b>	NOT APPLICABLE
<b>Sample Date:</b>	2016/04	<b>Frequency:</b>	MONTHLY
<b>Regulation:</b>	MISA COMPLIANCE	<b>Sector:</b>	PETROLEUM REFINERIES
<b>Value:</b>	74781.1	<b>Component Type:</b>	MAXIMUM
<b>Unit Of Measure:</b>	M3/D		
<b>Control Point Name:</b>	PLANT - ONCE THROUGH COOLING WATER (OTCW)		
<b>Parameter Name:</b>	FLOW		

**MISA Industrial Wastewater**  
**Discharge**

<b>Company Code:</b>	0000130104	<b>Result Structure:</b>	MISA MONTHLY REPORTING
<b>Control Point Id:</b>	0800	<b>Param Reported As:</b>	NOT APPLICABLE

<b>Sample Date:</b>	2016/01	<b>Frequency:</b>	MONTHLY
<b>Regulation:</b>	MISA COMPLIANCE	<b>Sector:</b>	PETROLEUM REFINERIES
<b>Value:</b>	0.013889	<b>Component Type:</b>	MINIMUM
<b>Unit Of Measure:</b>	KG/D		
<b>Control Point Name:</b>	PLANT - ONCE THROUGH COOLING WATER (OTCW)		
<b>Parameter Name:</b>	BENZENE C6H6		

**MISA Industrial Wastewater**  
**Discharge**

<b>Company Code:</b>	0000130104	<b>Result Structure:</b>	MISA MONTHLY REPORTING
<b>Control Point Id:</b>	0800	<b>Param Reported As:</b>	NOT APPLICABLE
<b>Sample Date:</b>	2016/05	<b>Frequency:</b>	MONTHLY
<b>Regulation:</b>	MISA COMPLIANCE	<b>Sector:</b>	PETROLEUM REFINERIES
<b>Value:</b>	0.01475	<b>Component Type:</b>	AVERAGE
<b>Unit Of Measure:</b>	KG/D		
<b>Control Point Name:</b>	PLANT - ONCE THROUGH COOLING WATER (OTCW)		
<b>Parameter Name:</b>	BENZENE C6H6		

**MISA Industrial Wastewater**  
**Discharge**

<b>Company Code:</b>	0000130104	<b>Result Structure:</b>	MISA MONTHLY REPORTING
<b>Control Point Id:</b>	0800	<b>Param Reported As:</b>	NOT APPLICABLE
<b>Sample Date:</b>	2016/01	<b>Frequency:</b>	MONTHLY
<b>Regulation:</b>	MISA COMPLIANCE	<b>Sector:</b>	PETROLEUM REFINERIES
<b>Value:</b>	4	<b>Component Type:</b>	NUM. IN AVERAGE
<b>Unit Of Measure:</b>	M3/D		
<b>Control Point Name:</b>	PLANT - ONCE THROUGH COOLING WATER (OTCW)		
<b>Parameter Name:</b>	FLOW		

**MISA Industrial Wastewater**  
**Discharge**

<b>Company Code:</b>	0000130104	<b>Result Structure:</b>	MISA MONTHLY REPORTING
<b>Control Point Id:</b>	0800	<b>Param Reported As:</b>	AS SULPHIDE
<b>Sample Date:</b>	2016/01	<b>Frequency:</b>	MONTHLY
<b>Regulation:</b>	MISA COMPLIANCE	<b>Sector:</b>	PETROLEUM REFINERIES
<b>Value:</b>	0.48611	<b>Component Type:</b>	MINIMUM
<b>Unit Of Measure:</b>	KG/D		
<b>Control Point Name:</b>	PLANT - ONCE THROUGH COOLING WATER (OTCW)		
<b>Parameter Name:</b>	SULPHIDE, UNFILTERED REACTIVE		

**MISA Industrial Wastewater**  
**Discharge**

<b>Company Code:</b>	0000130104	<b>Result Structure:</b>	MISA MONTHLY REPORTING
<b>Control Point Id:</b>	0800	<b>Param Reported As:</b>	NOT APPLICABLE
<b>Sample Date:</b>	2016/01	<b>Frequency:</b>	MONTHLY
<b>Regulation:</b>	MISA COMPLIANCE	<b>Sector:</b>	PETROLEUM REFINERIES
<b>Value:</b>	0.014509	<b>Component Type:</b>	AVERAGE
<b>Unit Of Measure:</b>	KG/D		
<b>Control Point Name:</b>	PLANT - ONCE THROUGH COOLING WATER (OTCW)		
<b>Parameter Name:</b>	TOLUENE C7H8		

**MISA Industrial Wastewater**  
**Discharge**

<b>Company Code:</b>	0000130104	<b>Result Structure:</b>	MISA MONTHLY REPORTING
<b>Control Point Id:</b>	0800	<b>Param Reported As:</b>	NOT APPLICABLE
<b>Sample Date:</b>	2016/01	<b>Frequency:</b>	MONTHLY
<b>Regulation:</b>	MISA COMPLIANCE	<b>Sector:</b>	PETROLEUM REFINERIES
<b>Value:</b>	0.013889	<b>Component Type:</b>	MINIMUM
<b>Unit Of Measure:</b>	KG/D		
<b>Control Point Name:</b>	PLANT - ONCE THROUGH COOLING WATER (OTCW)		
<b>Parameter Name:</b>	TOLUENE C7H8		

**MISA Industrial Wastewater  
Discharge**

<b>Company Code:</b>	0000130104	<b>Result Structure:</b>	MISA MONTHLY REPORTING
<b>Control Point Id:</b>	0800	<b>Param Reported As:</b>	NOT APPLICABLE
<b>Sample Date:</b>	2016/02	<b>Frequency:</b>	MONTHLY
<b>Regulation:</b>	MISA COMPLIANCE	<b>Sector:</b>	PETROLEUM REFINERIES
<b>Value:</b>	0.014767	<b>Component Type:</b>	MAXIMUM
<b>Unit Of Measure:</b>	KG/D		
<b>Control Point Name:</b>	PLANT - ONCE THROUGH COOLING WATER (OTCW)		
<b>Parameter Name:</b>	BENZENE C6H6		

**MISA Industrial Wastewater  
Discharge**

<b>Company Code:</b>	0000130104	<b>Result Structure:</b>	MISA MONTHLY REPORTING
<b>Control Point Id:</b>	0700	<b>Param Reported As:</b>	AS PHOSPHORUS
<b>Sample Date:</b>	2016/06	<b>Frequency:</b>	MONTHLY
<b>Regulation:</b>	MISA COMPLIANCE	<b>Sector:</b>	PETROLEUM REFINERIES
<b>Value:</b>	5	<b>Component Type:</b>	NUM. IN AVERAGE
<b>Unit Of Measure:</b>	KG/D		
<b>Control Point Name:</b>	PLANT - PROCESS EFFLUENT		
<b>Parameter Name:</b>	PHOSPHORUS, UNFILTERED TOTAL		

**MISA Industrial Wastewater  
Discharge**

<b>Company Code:</b>	0000130104	<b>Result Structure:</b>	MISA MONTHLY REPORTING
<b>Control Point Id:</b>	0800	<b>Param Reported As:</b>	NOT APPLICABLE
<b>Sample Date:</b>	2016/02	<b>Frequency:</b>	MONTHLY
<b>Regulation:</b>	MISA COMPLIANCE	<b>Sector:</b>	PETROLEUM REFINERIES
<b>Value:</b>	0.014403	<b>Component Type:</b>	AVERAGE
<b>Unit Of Measure:</b>	KG/D		
<b>Control Point Name:</b>	PLANT - ONCE THROUGH COOLING WATER (OTCW)		
<b>Parameter Name:</b>	TOLUENE C7H8		

**MISA Industrial Wastewater  
Discharge**

<b>Company Code:</b>	0000130104	<b>Result Structure:</b>	MISA MONTHLY REPORTING
<b>Control Point Id:</b>	0800	<b>Param Reported As:</b>	NOT APPLICABLE
<b>Sample Date:</b>	2016/02	<b>Frequency:</b>	MONTHLY
<b>Regulation:</b>	MISA COMPLIANCE	<b>Sector:</b>	PETROLEUM REFINERIES
<b>Value:</b>	4	<b>Component Type:</b>	NUM. IN AVERAGE
<b>Unit Of Measure:</b>	KG/D		
<b>Control Point Name:</b>	PLANT - ONCE THROUGH COOLING WATER (OTCW)		
<b>Parameter Name:</b>	TOLUENE C7H8		

**MISA Industrial Wastewater  
Discharge**

<b>Company Code:</b>	0000130104	<b>Result Structure:</b>	MISA MONTHLY REPORTING
<b>Control Point Id:</b>	0800	<b>Param Reported As:</b>	AS SULPHIDE
<b>Sample Date:</b>	2016/03	<b>Frequency:</b>	MONTHLY
<b>Regulation:</b>	MISA COMPLIANCE	<b>Sector:</b>	PETROLEUM REFINERIES
<b>Value:</b>	0.49838	<b>Component Type:</b>	MINIMUM
<b>Unit Of Measure:</b>	KG/D		
<b>Control Point Name:</b>	PLANT - ONCE THROUGH COOLING WATER (OTCW)		
<b>Parameter Name:</b>	SULPHIDE, UNFILTERED REACTIVE		

**MISA Industrial Wastewater  
Discharge**

<b>Company Code:</b>	0000130104	<b>Result Structure:</b>	MISA MONTHLY REPORTING
----------------------	------------	--------------------------	------------------------

<b>Control Point Id:</b>	0800	<b>Param Reported As:</b>	NOT APPLICABLE
<b>Sample Date:</b>	2016/03	<b>Frequency:</b>	MONTHLY
<b>Regulation:</b>	MISA COMPLIANCE	<b>Sector:</b>	PETROLEUM REFINERIES
<b>Value:</b>	0.015109	<b>Component Type:</b>	MAXIMUM
<b>Unit Of Measure:</b>	KG/D		
<b>Control Point Name:</b>	PLANT - ONCE THROUGH COOLING WATER (OTCW)		
<b>Parameter Name:</b>	TOLUENE C7H8		

**MISA Industrial Wastewater Discharge**

<b>Company Code:</b>	0000130104	<b>Result Structure:</b>	MISA MONTHLY REPORTING
<b>Control Point Id:</b>	0700	<b>Param Reported As:</b>	NOT APPLICABLE
<b>Sample Date:</b>	2016/08	<b>Frequency:</b>	MONTHLY
<b>Regulation:</b>	MISA COMPLIANCE	<b>Sector:</b>	PETROLEUM REFINERIES
<b>Value:</b>	6.34	<b>Component Type:</b>	MINIMUM
<b>Unit Of Measure:</b>	KG/D		
<b>Control Point Name:</b>	PLANT - PROCESS EFFLUENT		
<b>Parameter Name:</b>	RESIDUE,PART LOSS ON IGNIT.		

**MISA Industrial Wastewater Discharge**

<b>Company Code:</b>	0000130104	<b>Result Structure:</b>	MISA MONTHLY REPORTING
<b>Control Point Id:</b>	0700	<b>Param Reported As:</b>	AS CARBON
<b>Sample Date:</b>	2016/09	<b>Frequency:</b>	MONTHLY
<b>Regulation:</b>	MISA COMPLIANCE	<b>Sector:</b>	PETROLEUM REFINERIES
<b>Value:</b>	53.872	<b>Component Type:</b>	MAXIMUM
<b>Unit Of Measure:</b>	KG/D		
<b>Control Point Name:</b>	PLANT - PROCESS EFFLUENT		
<b>Parameter Name:</b>	CARBON, DISSOLVED ORGANIC		

**MISA Industrial Wastewater Discharge**

<b>Company Code:</b>	0000130104	<b>Result Structure:</b>	MISA MONTHLY REPORTING
<b>Control Point Id:</b>	0700	<b>Param Reported As:</b>	AS PHOSPHORUS
<b>Sample Date:</b>	2016/09	<b>Frequency:</b>	MONTHLY
<b>Regulation:</b>	MISA COMPLIANCE	<b>Sector:</b>	PETROLEUM REFINERIES
<b>Value:</b>	1.5575	<b>Component Type:</b>	AVERAGE
<b>Unit Of Measure:</b>	KG/D		
<b>Control Point Name:</b>	PLANT - PROCESS EFFLUENT		
<b>Parameter Name:</b>	PHOSPHORUS,UNFILTERED TOTAL		

**MISA Industrial Wastewater Discharge**

<b>Company Code:</b>	0000130104	<b>Result Structure:</b>	MISA MONTHLY REPORTING
<b>Control Point Id:</b>	0800	<b>Param Reported As:</b>	AS PHENOL
<b>Sample Date:</b>	2016/06	<b>Frequency:</b>	MONTHLY
<b>Regulation:</b>	MISA COMPLIANCE	<b>Sector:</b>	PETROLEUM REFINERIES
<b>Value:</b>	0.071892	<b>Component Type:</b>	AVERAGE
<b>Unit Of Measure:</b>	KG/D		
<b>Control Point Name:</b>	PLANT - ONCE THROUGH COOLING WATER (OTCW)		
<b>Parameter Name:</b>	PHENOLICS, UNFILTERED REACTIVE		

**MISA Industrial Wastewater Discharge**

<b>Company Code:</b>	0000130104	<b>Result Structure:</b>	MISA MONTHLY REPORTING
<b>Control Point Id:</b>	0800	<b>Param Reported As:</b>	AS PHENOL
<b>Sample Date:</b>	2016/06	<b>Frequency:</b>	MONTHLY
<b>Regulation:</b>	MISA COMPLIANCE	<b>Sector:</b>	PETROLEUM REFINERIES
<b>Value:</b>	5	<b>Component Type:</b>	NUM. IN AVERAGE
<b>Unit Of Measure:</b>	KG/D		
<b>Control Point Name:</b>	PLANT - ONCE THROUGH COOLING WATER (OTCW)		

**Parameter Name:** PHENOLICS, UNFILTERED REACTIVE

**MISA Industrial Wastewater  
Discharge**

<b>Company Code:</b>	0000130104	<b>Result Structure:</b>	MISA MONTHLY REPORTING
<b>Control Point Id:</b>	0800	<b>Param Reported As:</b>	NOT APPLICABLE
<b>Sample Date:</b>	2016/06	<b>Frequency:</b>	MONTHLY
<b>Regulation:</b>	MISA COMPLIANCE	<b>Sector:</b>	PETROLEUM REFINERIES
<b>Value:</b>	0.015479	<b>Component Type:</b>	MAXIMUM
<b>Unit Of Measure:</b>	KG/D		
<b>Control Point Name:</b>	PLANT - ONCE THROUGH COOLING WATER (OTCW)		
<b>Parameter Name:</b>	BENZENE C6H6		

**MISA Industrial Wastewater  
Discharge**

<b>Company Code:</b>	0000130104	<b>Result Structure:</b>	MISA MONTHLY REPORTING
<b>Control Point Id:</b>	0700	<b>Param Reported As:</b>	AS PHOSPHORUS
<b>Sample Date:</b>	2016/01	<b>Frequency:</b>	MONTHLY
<b>Regulation:</b>	MISA COMPLIANCE	<b>Sector:</b>	PETROLEUM REFINERIES
<b>Value:</b>	1.0803	<b>Component Type:</b>	AVERAGE
<b>Unit Of Measure:</b>	KG/D		
<b>Control Point Name:</b>	PLANT - PROCESS EFFLUENT		
<b>Parameter Name:</b>	PHOSPHORUS, UNFILTERED TOTAL		

**MISA Industrial Wastewater  
Discharge**

<b>Company Code:</b>	0000130104	<b>Result Structure:</b>	MISA MONTHLY REPORTING
<b>Control Point Id:</b>	0800	<b>Param Reported As:</b>	AS PHENOL
<b>Sample Date:</b>	2016/05	<b>Frequency:</b>	MONTHLY
<b>Regulation:</b>	MISA COMPLIANCE	<b>Sector:</b>	PETROLEUM REFINERIES
<b>Value:</b>	4	<b>Component Type:</b>	NUM. IN AVERAGE
<b>Unit Of Measure:</b>	KG/D		
<b>Control Point Name:</b>	PLANT - ONCE THROUGH COOLING WATER (OTCW)		
<b>Parameter Name:</b>	PHENOLICS, UNFILTERED REACTIVE		

**MISA Industrial Wastewater  
Discharge**

<b>Company Code:</b>	0000130104	<b>Result Structure:</b>	MISA MONTHLY REPORTING
<b>Control Point Id:</b>	0800	<b>Param Reported As:</b>	AS SULPHIDE
<b>Sample Date:</b>	2016/05	<b>Frequency:</b>	MONTHLY
<b>Regulation:</b>	MISA COMPLIANCE	<b>Sector:</b>	PETROLEUM REFINERIES
<b>Value:</b>	0.54399	<b>Component Type:</b>	MAXIMUM
<b>Unit Of Measure:</b>	KG/D		
<b>Control Point Name:</b>	PLANT - ONCE THROUGH COOLING WATER (OTCW)		
<b>Parameter Name:</b>	SULPHIDE, UNFILTERED REACTIVE		

**MISA Industrial Wastewater  
Discharge**

<b>Company Code:</b>	0000130104	<b>Result Structure:</b>	MISA MONTHLY REPORTING
<b>Control Point Id:</b>	0800	<b>Param Reported As:</b>	AS SULPHIDE
<b>Sample Date:</b>	2016/05	<b>Frequency:</b>	MONTHLY
<b>Regulation:</b>	MISA COMPLIANCE	<b>Sector:</b>	PETROLEUM REFINERIES
<b>Value:</b>	4	<b>Component Type:</b>	NUM. IN AVERAGE
<b>Unit Of Measure:</b>	KG/D		
<b>Control Point Name:</b>	PLANT - ONCE THROUGH COOLING WATER (OTCW)		
<b>Parameter Name:</b>	SULPHIDE, UNFILTERED REACTIVE		

**MISA Industrial Wastewater  
Discharge**



<b>Company Code:</b>	0000130104	<b>Result Structure:</b>	MISA MONTHLY REPORTING
<b>Control Point Id:</b>	0800	<b>Param Reported As:</b>	NOT APPLICABLE
<b>Sample Date:</b>	2016/06	<b>Frequency:</b>	MONTHLY
<b>Regulation:</b>	MISA COMPLIANCE	<b>Sector:</b>	PETROLEUM REFINERIES
<b>Value:</b>	0.014378	<b>Component Type:</b>	AVERAGE
<b>Unit Of Measure:</b>	KG/D		
<b>Control Point Name:</b>	PLANT - ONCE THROUGH COOLING WATER (OTCW)		
<b>Parameter Name:</b>	BENZENE C6H6		

**MISA Industrial Wastewater**

**Discharge**

<b>Company Code:</b>	0000130104	<b>Result Structure:</b>	MISA MONTHLY REPORTING
<b>Control Point Id:</b>	0700	<b>Param Reported As:</b>	AS CARBON
<b>Sample Date:</b>	2016/05	<b>Frequency:</b>	MONTHLY
<b>Regulation:</b>	MISA COMPLIANCE	<b>Sector:</b>	PETROLEUM REFINERIES
<b>Value:</b>	27.22	<b>Component Type:</b>	AVERAGE
<b>Unit Of Measure:</b>	KG/D		
<b>Control Point Name:</b>	PLANT - PROCESS EFFLUENT		
<b>Parameter Name:</b>	CARBON, DISSOLVED ORGANIC		

**MISA Industrial Wastewater**

**Discharge**

<b>Company Code:</b>	0000130104	<b>Result Structure:</b>	MISA MONTHLY REPORTING
<b>Control Point Id:</b>	0700	<b>Param Reported As:</b>	AS CARBON
<b>Sample Date:</b>	2016/05	<b>Frequency:</b>	MONTHLY
<b>Regulation:</b>	MISA COMPLIANCE	<b>Sector:</b>	PETROLEUM REFINERIES
<b>Value:</b>	23.749	<b>Component Type:</b>	MINIMUM
<b>Unit Of Measure:</b>	KG/D		
<b>Control Point Name:</b>	PLANT - PROCESS EFFLUENT		
<b>Parameter Name:</b>	CARBON, DISSOLVED ORGANIC		

**MISA Industrial Wastewater**

**Discharge**

<b>Company Code:</b>	0000130104	<b>Result Structure:</b>	MISA MONTHLY REPORTING
<b>Control Point Id:</b>	0800	<b>Param Reported As:</b>	NOT APPLICABLE
<b>Sample Date:</b>	2016/10	<b>Frequency:</b>	MONTHLY
<b>Regulation:</b>	MISA COMPLIANCE	<b>Sector:</b>	PETROLEUM REFINERIES
<b>Value:</b>	0.01414	<b>Component Type:</b>	AVERAGE
<b>Unit Of Measure:</b>	KG/D		
<b>Control Point Name:</b>	PLANT - ONCE THROUGH COOLING WATER (OTCW)		
<b>Parameter Name:</b>	BENZENE C6H6		

**MISA Industrial Wastewater**

**Discharge**

<b>Company Code:</b>	0000130104	<b>Result Structure:</b>	MISA MONTHLY REPORTING
<b>Control Point Id:</b>	0700	<b>Param Reported As:</b>	NOT APPLICABLE
<b>Sample Date:</b>	2016/03	<b>Frequency:</b>	MONTHLY
<b>Regulation:</b>	MISA COMPLIANCE	<b>Sector:</b>	PETROLEUM REFINERIES
<b>Value:</b>	31	<b>Component Type:</b>	NUM. IN AVERAGE
<b>Unit Of Measure:</b>	KG/D		
<b>Control Point Name:</b>	PLANT - PROCESS EFFLUENT		
<b>Parameter Name:</b>	RESIDUE,PART LOSS ON IGNIT.		

**MISA Industrial Wastewater**

**Discharge**

<b>Company Code:</b>	0000130104	<b>Result Structure:</b>	MISA MONTHLY REPORTING
<b>Control Point Id:</b>	0700	<b>Param Reported As:</b>	AS SULPHIDE
<b>Sample Date:</b>	2016/11	<b>Frequency:</b>	MONTHLY
<b>Regulation:</b>	MISA COMPLIANCE	<b>Sector:</b>	PETROLEUM REFINERIES
<b>Value:</b>	0.041661	<b>Component Type:</b>	AVERAGE
<b>Unit Of Measure:</b>	KG/D		



**Control Point Name:** PLANT - PROCESS EFFLUENT  
**Parameter Name:** SULPHIDE, UNFILTERED REACTIVE

**MISA Industrial Wastewater Discharge**

<b>Company Code:</b>	0000130104	<b>Result Structure:</b>	MISA MONTHLY REPORTING
<b>Control Point Id:</b>	0700	<b>Param Reported As:</b>	AS NITROGEN
<b>Sample Date:</b>	2016/12	<b>Frequency:</b>	MONTHLY
<b>Regulation:</b>	MISA COMPLIANCE	<b>Sector:</b>	PETROLEUM REFINERIES
<b>Value:</b>	0	<b>Component Type:</b>	MINIMUM
<b>Unit Of Measure:</b>	KG/D		
<b>Control Point Name:</b>	PLANT - PROCESS EFFLUENT		
<b>Parameter Name:</b>	AMMONIUM+AMMONIA, TOTAL FILTER.REAC		

**MISA Industrial Wastewater Discharge**

<b>Company Code:</b>	0000130104	<b>Result Structure:</b>	MISA MONTHLY REPORTING
<b>Control Point Id:</b>	0700	<b>Param Reported As:</b>	AS SULPHIDE
<b>Sample Date:</b>	2016/06	<b>Frequency:</b>	MONTHLY
<b>Regulation:</b>	MISA COMPLIANCE	<b>Sector:</b>	PETROLEUM REFINERIES
<b>Value:</b>	0.040761	<b>Component Type:</b>	MINIMUM
<b>Unit Of Measure:</b>	KG/D		
<b>Control Point Name:</b>	PLANT - PROCESS EFFLUENT		
<b>Parameter Name:</b>	SULPHIDE, UNFILTERED REACTIVE		

**MISA Industrial Wastewater Discharge**

<b>Company Code:</b>	0000130104	<b>Result Structure:</b>	MISA MONTHLY REPORTING
<b>Control Point Id:</b>	0700	<b>Param Reported As:</b>	NOT APPLICABLE
<b>Sample Date:</b>	2016/05	<b>Frequency:</b>	MONTHLY
<b>Regulation:</b>	MISA COMPLIANCE	<b>Sector:</b>	PETROLEUM REFINERIES
<b>Value:</b>	4	<b>Component Type:</b>	NUM. IN AVERAGE
<b>Unit Of Measure:</b>	KG/D		
<b>Control Point Name:</b>	PLANT - PROCESS EFFLUENT		
<b>Parameter Name:</b>	RESIDUE, PARTICULATE		

**MISA Industrial Wastewater Discharge**

<b>Company Code:</b>	0000130104	<b>Result Structure:</b>	MISA MONTHLY REPORTING
<b>Control Point Id:</b>	0700	<b>Param Reported As:</b>	NOT APPLICABLE
<b>Sample Date:</b>	2016/05	<b>Frequency:</b>	MONTHLY
<b>Regulation:</b>	MISA COMPLIANCE	<b>Sector:</b>	PETROLEUM REFINERIES
<b>Value:</b>	7.9099	<b>Component Type:</b>	AVERAGE
<b>Unit Of Measure:</b>	KG/D		
<b>Control Point Name:</b>	PLANT - PROCESS EFFLUENT		
<b>Parameter Name:</b>	RESIDUE,PART LOSS ON IGNIT.		

**MISA Industrial Wastewater Discharge**

<b>Company Code:</b>	0000130104	<b>Result Structure:</b>	MISA MONTHLY REPORTING
<b>Control Point Id:</b>	0800	<b>Param Reported As:</b>	AS PHENOL
<b>Sample Date:</b>	2016/02	<b>Frequency:</b>	MONTHLY
<b>Regulation:</b>	MISA COMPLIANCE	<b>Sector:</b>	PETROLEUM REFINERIES
<b>Value:</b>	4	<b>Component Type:</b>	NUM. IN AVERAGE
<b>Unit Of Measure:</b>	KG/D		
<b>Control Point Name:</b>	PLANT - ONCE THROUGH COOLING WATER (OTCW)		
<b>Parameter Name:</b>	PHENOLICS, UNFILTERED REACTIVE		

**MISA Industrial Wastewater Discharge**

<b>Company Code:</b>	0000130104	<b>Result Structure:</b>	MISA MONTHLY REPORTING
<b>Control Point Id:</b>	0800	<b>Param Reported As:</b>	AS SULPHIDE
<b>Sample Date:</b>	2016/02	<b>Frequency:</b>	MONTHLY
<b>Regulation:</b>	MISA COMPLIANCE	<b>Sector:</b>	PETROLEUM REFINERIES
<b>Value:</b>	0.5041	<b>Component Type:</b>	AVERAGE
<b>Unit Of Measure:</b>	KG/D		
<b>Control Point Name:</b>	PLANT - ONCE THROUGH COOLING WATER (OTCW)		
<b>Parameter Name:</b>	SULPHIDE, UNFILTERED REACTIVE		

**MISA Industrial Wastewater Discharge**

<b>Company Code:</b>	0000130104	<b>Result Structure:</b>	MISA MONTHLY REPORTING
<b>Control Point Id:</b>	0800	<b>Param Reported As:</b>	AS SULPHIDE
<b>Sample Date:</b>	2016/02	<b>Frequency:</b>	MONTHLY
<b>Regulation:</b>	MISA COMPLIANCE	<b>Sector:</b>	PETROLEUM REFINERIES
<b>Value:</b>	0.4872	<b>Component Type:</b>	MINIMUM
<b>Unit Of Measure:</b>	KG/D		
<b>Control Point Name:</b>	PLANT - ONCE THROUGH COOLING WATER (OTCW)		
<b>Parameter Name:</b>	SULPHIDE, UNFILTERED REACTIVE		

**MISA Industrial Wastewater Discharge**

<b>Company Code:</b>	0000130104	<b>Result Structure:</b>	MISA MONTHLY REPORTING
<b>Control Point Id:</b>	0800	<b>Param Reported As:</b>	AS SULPHIDE
<b>Sample Date:</b>	2016/11	<b>Frequency:</b>	MONTHLY
<b>Regulation:</b>	MISA COMPLIANCE	<b>Sector:</b>	PETROLEUM REFINERIES
<b>Value:</b>	0.49544	<b>Component Type:</b>	MINIMUM
<b>Unit Of Measure:</b>	KG/D		
<b>Control Point Name:</b>	PLANT - ONCE THROUGH COOLING WATER (OTCW)		
<b>Parameter Name:</b>	SULPHIDE, UNFILTERED REACTIVE		

**MISA Industrial Wastewater Discharge**

<b>Company Code:</b>	0000130104	<b>Result Structure:</b>	MISA MONTHLY REPORTING
<b>Control Point Id:</b>	0800	<b>Param Reported As:</b>	NOT APPLICABLE
<b>Sample Date:</b>	2016/12	<b>Frequency:</b>	MONTHLY
<b>Regulation:</b>	MISA COMPLIANCE	<b>Sector:</b>	PETROLEUM REFINERIES
<b>Value:</b>	0.0145	<b>Component Type:</b>	MAXIMUM
<b>Unit Of Measure:</b>	KG/D		
<b>Control Point Name:</b>	PLANT - ONCE THROUGH COOLING WATER (OTCW)		
<b>Parameter Name:</b>	BENZENE C6H6		

**MISA Industrial Wastewater Discharge**

<b>Company Code:</b>	0000130104	<b>Result Structure:</b>	MISA MONTHLY REPORTING
<b>Control Point Id:</b>	0700	<b>Param Reported As:</b>	AS NITROGEN
<b>Sample Date:</b>	2016/04	<b>Frequency:</b>	MONTHLY
<b>Regulation:</b>	MISA COMPLIANCE	<b>Sector:</b>	PETROLEUM REFINERIES
<b>Value:</b>	0.42052	<b>Component Type:</b>	MAXIMUM
<b>Unit Of Measure:</b>	KG/D		
<b>Control Point Name:</b>	PLANT - PROCESS EFFLUENT		
<b>Parameter Name:</b>	AMMONIUM+AMMONIA, TOTAL FILTER.REAC		

**MISA Industrial Wastewater Discharge**

<b>Company Code:</b>	0000130104	<b>Result Structure:</b>	MISA MONTHLY REPORTING
<b>Control Point Id:</b>	0700	<b>Param Reported As:</b>	AS CARBON
<b>Sample Date:</b>	2016/04	<b>Frequency:</b>	MONTHLY
<b>Regulation:</b>	MISA COMPLIANCE	<b>Sector:</b>	PETROLEUM REFINERIES
<b>Value:</b>	31.897	<b>Component Type:</b>	AVERAGE

**Unit Of Measure:** KG/D  
**Control Point Name:** PLANT - PROCESS EFFLUENT  
**Parameter Name:** CARBON, DISSOLVED ORGANIC

**MISA Industrial Wastewater**

**Discharge**

<b>Company Code:</b>	0000130104	<b>Result Structure:</b>	MISA MONTHLY REPORTING
<b>Control Point Id:</b>	0700	<b>Param Reported As:</b>	AS PHENOL
<b>Sample Date:</b>	2016/11	<b>Frequency:</b>	MONTHLY
<b>Regulation:</b>	MISA COMPLIANCE	<b>Sector:</b>	PETROLEUM REFINERIES
<b>Value:</b>	0.0067929	<b>Component Type:</b>	AVERAGE
<b>Unit Of Measure:</b>	KG/D		
<b>Control Point Name:</b>	PLANT - PROCESS EFFLUENT		
<b>Parameter Name:</b>	PHENOLICS, UNFILTERED REACTIVE		

**MISA Industrial Wastewater**

**Discharge**

<b>Company Code:</b>	0000130104	<b>Result Structure:</b>	MISA MONTHLY REPORTING
<b>Control Point Id:</b>	0700	<b>Param Reported As:</b>	AS PHOSPHORUS
<b>Sample Date:</b>	2016/11	<b>Frequency:</b>	MONTHLY
<b>Regulation:</b>	MISA COMPLIANCE	<b>Sector:</b>	PETROLEUM REFINERIES
<b>Value:</b>	0.70653	<b>Component Type:</b>	MINIMUM
<b>Unit Of Measure:</b>	KG/D		
<b>Control Point Name:</b>	PLANT - PROCESS EFFLUENT		
<b>Parameter Name:</b>	PHOSPHORUS, UNFILTERED TOTAL		

**MISA Industrial Wastewater**

**Discharge**

<b>Company Code:</b>	0000130104	<b>Result Structure:</b>	MISA MONTHLY REPORTING
<b>Control Point Id:</b>	0700	<b>Param Reported As:</b>	AS PHENOL
<b>Sample Date:</b>	2016/07	<b>Frequency:</b>	MONTHLY
<b>Regulation:</b>	MISA COMPLIANCE	<b>Sector:</b>	PETROLEUM REFINERIES
<b>Value:</b>	0.005863	<b>Component Type:</b>	MINIMUM
<b>Unit Of Measure:</b>	KG/D		
<b>Control Point Name:</b>	PLANT - PROCESS EFFLUENT		
<b>Parameter Name:</b>	PHENOLICS, UNFILTERED REACTIVE		

**MISA Industrial Wastewater**

**Discharge**

<b>Company Code:</b>	0000130104	<b>Result Structure:</b>	MISA MONTHLY REPORTING
<b>Control Point Id:</b>	0700	<b>Param Reported As:</b>	AS PHOSPHORUS
<b>Sample Date:</b>	2016/07	<b>Frequency:</b>	MONTHLY
<b>Regulation:</b>	MISA COMPLIANCE	<b>Sector:</b>	PETROLEUM REFINERIES
<b>Value:</b>	5.4365	<b>Component Type:</b>	MAXIMUM
<b>Unit Of Measure:</b>	KG/D		
<b>Control Point Name:</b>	PLANT - PROCESS EFFLUENT		
<b>Parameter Name:</b>	PHOSPHORUS, UNFILTERED TOTAL		

**MISA Industrial Wastewater**

**Discharge**

<b>Company Code:</b>	0000130104	<b>Result Structure:</b>	MISA MONTHLY REPORTING
<b>Control Point Id:</b>	0800	<b>Param Reported As:</b>	NOT APPLICABLE
<b>Sample Date:</b>	2016/12	<b>Frequency:</b>	MONTHLY
<b>Regulation:</b>	MISA COMPLIANCE	<b>Sector:</b>	PETROLEUM REFINERIES
<b>Value:</b>	4	<b>Component Type:</b>	NUM. IN AVERAGE
<b>Unit Of Measure:</b>	M3/D		
<b>Control Point Name:</b>	PLANT - ONCE THROUGH COOLING WATER (OTCW)		
<b>Parameter Name:</b>	FLOW		

**MISA Industrial Wastewater**

### Discharge

<b>Company Code:</b>	0000130104	<b>Result Structure:</b>	MISA MONTHLY REPORTING
<b>Control Point Id:</b>	0800	<b>Param Reported As:</b>	NOT APPLICABLE
<b>Sample Date:</b>	2016/12	<b>Frequency:</b>	MONTHLY
<b>Regulation:</b>	MISA COMPLIANCE	<b>Sector:</b>	PETROLEUM REFINERIES
<b>Value:</b>	0.0145	<b>Component Type:</b>	MAXIMUM
<b>Unit Of Measure:</b>	KG/D		
<b>Control Point Name:</b>	PLANT - ONCE THROUGH COOLING WATER (OTCW)		
<b>Parameter Name:</b>	TOLUENE C7H8		

### MISA Industrial Wastewater Discharge

<b>Company Code:</b>	0000130104	<b>Result Structure:</b>	MISA MONTHLY REPORTING
<b>Control Point Id:</b>	0700	<b>Param Reported As:</b>	NOT APPLICABLE
<b>Sample Date:</b>	2016/10	<b>Frequency:</b>	MONTHLY
<b>Regulation:</b>	MISA COMPLIANCE	<b>Sector:</b>	PETROLEUM REFINERIES
<b>Value:</b>	6.373	<b>Component Type:</b>	MAXIMUM
<b>Unit Of Measure:</b>	KG/D		
<b>Control Point Name:</b>	PLANT - PROCESS EFFLUENT		
<b>Parameter Name:</b>	RESIDUE, PARTICULATE		

### MISA Industrial Wastewater Discharge

<b>Company Code:</b>	0000130104	<b>Result Structure:</b>	MISA MONTHLY REPORTING
<b>Control Point Id:</b>	0700	<b>Param Reported As:</b>	NOT APPLICABLE
<b>Sample Date:</b>	2016/10	<b>Frequency:</b>	MONTHLY
<b>Regulation:</b>	MISA COMPLIANCE	<b>Sector:</b>	PETROLEUM REFINERIES
<b>Value:</b>	5	<b>Component Type:</b>	NUM. IN AVERAGE
<b>Unit Of Measure:</b>	KG/D		
<b>Control Point Name:</b>	PLANT - PROCESS EFFLUENT		
<b>Parameter Name:</b>	RESIDUE, PARTICULATE		

### MISA Industrial Wastewater Discharge

<b>Company Code:</b>	0000130104	<b>Result Structure:</b>	MISA MONTHLY REPORTING
<b>Control Point Id:</b>	0700	<b>Param Reported As:</b>	NOT APPLICABLE
<b>Sample Date:</b>	2016/10	<b>Frequency:</b>	MONTHLY
<b>Regulation:</b>	MISA COMPLIANCE	<b>Sector:</b>	PETROLEUM REFINERIES
<b>Value:</b>	2.211	<b>Component Type:</b>	MINIMUM
<b>Unit Of Measure:</b>	KG/D		
<b>Control Point Name:</b>	PLANT - PROCESS EFFLUENT		
<b>Parameter Name:</b>	RESIDUE,PART LOSS ON IGNIT.		

### MISA Industrial Wastewater Discharge

<b>Company Code:</b>	0000130104	<b>Result Structure:</b>	MISA MONTHLY REPORTING
<b>Control Point Id:</b>	0800	<b>Param Reported As:</b>	NOT APPLICABLE
<b>Sample Date:</b>	2016/01	<b>Frequency:</b>	MONTHLY
<b>Regulation:</b>	MISA COMPLIANCE	<b>Sector:</b>	PETROLEUM REFINERIES
<b>Value:</b>	0.014509	<b>Component Type:</b>	AVERAGE
<b>Unit Of Measure:</b>	KG/D		
<b>Control Point Name:</b>	PLANT - ONCE THROUGH COOLING WATER (OTCW)		
<b>Parameter Name:</b>	BENZENE C6H6		

### MISA Industrial Wastewater Discharge

<b>Company Code:</b>	0000130104	<b>Result Structure:</b>	MISA MONTHLY REPORTING
<b>Control Point Id:</b>	0700	<b>Param Reported As:</b>	AS SULPHIDE
<b>Sample Date:</b>	2016/07	<b>Frequency:</b>	MONTHLY
<b>Regulation:</b>	MISA COMPLIANCE	<b>Sector:</b>	PETROLEUM REFINERIES

<b>Value:</b>	0.058611	<b>Component Type:</b>	AVERAGE
<b>Unit Of Measure:</b>	KG/D		
<b>Control Point Name:</b>	PLANT - PROCESS EFFLUENT		
<b>Parameter Name:</b>	SULPHIDE, UNFILTERED REACTIVE		

**MISA Industrial Wastewater Discharge**

<b>Company Code:</b>	0000130104	<b>Result Structure:</b>	MISA MONTHLY REPORTING
<b>Control Point Id:</b>	0700	<b>Param Reported As:</b>	NOT APPLICABLE
<b>Sample Date:</b>	2016/01	<b>Frequency:</b>	MONTHLY
<b>Regulation:</b>	MISA COMPLIANCE	<b>Sector:</b>	PETROLEUM REFINERIES
<b>Value:</b>	25.152	<b>Component Type:</b>	MAXIMUM
<b>Unit Of Measure:</b>	KG/D		
<b>Control Point Name:</b>	PLANT - PROCESS EFFLUENT		
<b>Parameter Name:</b>	RESIDUE,PART LOSS ON IGNIT.		

**MISA Industrial Wastewater Discharge**

<b>Company Code:</b>	0000130104	<b>Result Structure:</b>	MISA MONTHLY REPORTING
<b>Control Point Id:</b>	0700	<b>Param Reported As:</b>	NOT APPLICABLE
<b>Sample Date:</b>	2016/01	<b>Frequency:</b>	MONTHLY
<b>Regulation:</b>	MISA COMPLIANCE	<b>Sector:</b>	PETROLEUM REFINERIES
<b>Value:</b>	4.4615	<b>Component Type:</b>	MAXIMUM
<b>Unit Of Measure:</b>	KG/D		
<b>Control Point Name:</b>	PLANT - PROCESS EFFLUENT		
<b>Parameter Name:</b>	SOLVENT EXTRACTABLES		

**MISA Industrial Wastewater Discharge**

<b>Company Code:</b>	0000130104	<b>Result Structure:</b>	MISA MONTHLY REPORTING
<b>Control Point Id:</b>	0700	<b>Param Reported As:</b>	AS PHOSPHORUS
<b>Sample Date:</b>	2016/01	<b>Frequency:</b>	MONTHLY
<b>Regulation:</b>	MISA COMPLIANCE	<b>Sector:</b>	PETROLEUM REFINERIES
<b>Value:</b>	4	<b>Component Type:</b>	NUM. IN AVERAGE
<b>Unit Of Measure:</b>	KG/D		
<b>Control Point Name:</b>	PLANT - PROCESS EFFLUENT		
<b>Parameter Name:</b>	PHOSPHORUS,UNFILTERED TOTAL		

**MISA Industrial Wastewater Discharge**

<b>Company Code:</b>	0000130104	<b>Result Structure:</b>	MISA MONTHLY REPORTING
<b>Control Point Id:</b>	0700	<b>Param Reported As:</b>	NOT APPLICABLE
<b>Sample Date:</b>	2016/02	<b>Frequency:</b>	MONTHLY
<b>Regulation:</b>	MISA COMPLIANCE	<b>Sector:</b>	PETROLEUM REFINERIES
<b>Value:</b>	11281	<b>Component Type:</b>	MAXIMUM
<b>Unit Of Measure:</b>	M3/D		
<b>Control Point Name:</b>	PLANT - PROCESS EFFLUENT		
<b>Parameter Name:</b>	FLOW		

**MISA Industrial Wastewater Discharge**

<b>Company Code:</b>	0000130104	<b>Result Structure:</b>	MISA MONTHLY REPORTING
<b>Control Point Id:</b>	0700	<b>Param Reported As:</b>	NOT APPLICABLE
<b>Sample Date:</b>	2016/02	<b>Frequency:</b>	MONTHLY
<b>Regulation:</b>	MISA COMPLIANCE	<b>Sector:</b>	PETROLEUM REFINERIES
<b>Value:</b>	4038	<b>Component Type:</b>	MINIMUM
<b>Unit Of Measure:</b>	M3/D		
<b>Control Point Name:</b>	PLANT - PROCESS EFFLUENT		
<b>Parameter Name:</b>	FLOW		

**MISA Industrial Wastewater**  
**Discharge**

<b>Company Code:</b>	0000130104	<b>Result Structure:</b>	MISA MONTHLY REPORTING
<b>Control Point Id:</b>	0700	<b>Param Reported As:</b>	NOT APPLICABLE
<b>Sample Date:</b>	2016/04	<b>Frequency:</b>	MONTHLY
<b>Regulation:</b>	MISA COMPLIANCE	<b>Sector:</b>	PETROLEUM REFINERIES
<b>Value:</b>	8.924	<b>Component Type:</b>	MAXIMUM
<b>Unit Of Measure:</b>	KG/D		
<b>Control Point Name:</b>	PLANT - PROCESS EFFLUENT		
<b>Parameter Name:</b>	RESIDUE, PARTICULATE		

**MISA Industrial Wastewater**  
**Discharge**

<b>Company Code:</b>	0000130104	<b>Result Structure:</b>	MISA MONTHLY REPORTING
<b>Control Point Id:</b>	0700	<b>Param Reported As:</b>	NOT APPLICABLE
<b>Sample Date:</b>	2016/04	<b>Frequency:</b>	MONTHLY
<b>Regulation:</b>	MISA COMPLIANCE	<b>Sector:</b>	PETROLEUM REFINERIES
<b>Value:</b>	5.17	<b>Component Type:</b>	MINIMUM
<b>Unit Of Measure:</b>	KG/D		
<b>Control Point Name:</b>	PLANT - PROCESS EFFLUENT		
<b>Parameter Name:</b>	RESIDUE, PARTICULATE		

**MISA Industrial Wastewater**  
**Discharge**

<b>Company Code:</b>	0000130104	<b>Result Structure:</b>	MISA MONTHLY REPORTING
<b>Control Point Id:</b>	0800	<b>Param Reported As:</b>	NOT APPLICABLE
<b>Sample Date:</b>	2016/10	<b>Frequency:</b>	MONTHLY
<b>Regulation:</b>	MISA COMPLIANCE	<b>Sector:</b>	PETROLEUM REFINERIES
<b>Value:</b>	70699.6	<b>Component Type:</b>	AVERAGE
<b>Unit Of Measure:</b>	M3/D		
<b>Control Point Name:</b>	PLANT - ONCE THROUGH COOLING WATER (OTCW)		
<b>Parameter Name:</b>	FLOW		

**MISA Industrial Wastewater**  
**Discharge**

<b>Company Code:</b>	0000130104	<b>Result Structure:</b>	MISA MONTHLY REPORTING
<b>Control Point Id:</b>	0800	<b>Param Reported As:</b>	AS PHENOL
<b>Sample Date:</b>	2016/10	<b>Frequency:</b>	MONTHLY
<b>Regulation:</b>	MISA COMPLIANCE	<b>Sector:</b>	PETROLEUM REFINERIES
<b>Value:</b>	0.070766	<b>Component Type:</b>	AVERAGE
<b>Unit Of Measure:</b>	KG/D		
<b>Control Point Name:</b>	PLANT - ONCE THROUGH COOLING WATER (OTCW)		
<b>Parameter Name:</b>	PHENOLICS, UNFILTERED REACTIVE		

**MISA Industrial Wastewater**  
**Discharge**

<b>Company Code:</b>	0000130104	<b>Result Structure:</b>	MISA MONTHLY REPORTING
<b>Control Point Id:</b>	0800	<b>Param Reported As:</b>	AS PHENOL
<b>Sample Date:</b>	2016/10	<b>Frequency:</b>	MONTHLY
<b>Regulation:</b>	MISA COMPLIANCE	<b>Sector:</b>	PETROLEUM REFINERIES
<b>Value:</b>	5	<b>Component Type:</b>	NUM. IN AVERAGE
<b>Unit Of Measure:</b>	KG/D		
<b>Control Point Name:</b>	PLANT - ONCE THROUGH COOLING WATER (OTCW)		
<b>Parameter Name:</b>	PHENOLICS, UNFILTERED REACTIVE		

**MISA Industrial Wastewater**  
**Discharge**

<b>Company Code:</b>	0000130104	<b>Result Structure:</b>	MISA MONTHLY REPORTING
<b>Control Point Id:</b>	0800	<b>Param Reported As:</b>	NOT APPLICABLE
<b>Sample Date:</b>	2016/07	<b>Frequency:</b>	MONTHLY

<b>Regulation:</b>	MISA COMPLIANCE	<b>Sector:</b>	PETROLEUM REFINERIES
<b>Value:</b>	70753.9	<b>Component Type:</b>	AVERAGE
<b>Unit Of Measure:</b>	M3/D		
<b>Control Point Name:</b>	PLANT - ONCE THROUGH COOLING WATER (OTCW)		
<b>Parameter Name:</b>	FLOW		

**MISA Industrial Wastewater Discharge**

<b>Company Code:</b>	0000130104	<b>Result Structure:</b>	MISA MONTHLY REPORTING
<b>Control Point Id:</b>	0800	<b>Param Reported As:</b>	AS SULPHIDE
<b>Sample Date:</b>	2016/07	<b>Frequency:</b>	MONTHLY
<b>Regulation:</b>	MISA COMPLIANCE	<b>Sector:</b>	PETROLEUM REFINERIES
<b>Value:</b>	0.51649	<b>Component Type:</b>	MAXIMUM
<b>Unit Of Measure:</b>	KG/D		
<b>Control Point Name:</b>	PLANT - ONCE THROUGH COOLING WATER (OTCW)		
<b>Parameter Name:</b>	SULPHIDE, UNFILTERED REACTIVE		

**MISA Industrial Wastewater Discharge**

<b>Company Code:</b>	0000130104	<b>Result Structure:</b>	MISA MONTHLY REPORTING
<b>Control Point Id:</b>	0800	<b>Param Reported As:</b>	NOT APPLICABLE
<b>Sample Date:</b>	2016/08	<b>Frequency:</b>	MONTHLY
<b>Regulation:</b>	MISA COMPLIANCE	<b>Sector:</b>	PETROLEUM REFINERIES
<b>Value:</b>	0.014305	<b>Component Type:</b>	AVERAGE
<b>Unit Of Measure:</b>	KG/D		
<b>Control Point Name:</b>	PLANT - ONCE THROUGH COOLING WATER (OTCW)		
<b>Parameter Name:</b>	BENZENE C6H6		

**MISA Industrial Wastewater Discharge**

<b>Company Code:</b>	0000130104	<b>Result Structure:</b>	MISA MONTHLY REPORTING
<b>Control Point Id:</b>	0800	<b>Param Reported As:</b>	NOT APPLICABLE
<b>Sample Date:</b>	2016/08	<b>Frequency:</b>	MONTHLY
<b>Regulation:</b>	MISA COMPLIANCE	<b>Sector:</b>	PETROLEUM REFINERIES
<b>Value:</b>	5	<b>Component Type:</b>	NUM. IN AVERAGE
<b>Unit Of Measure:</b>	M3/D		
<b>Control Point Name:</b>	PLANT - ONCE THROUGH COOLING WATER (OTCW)		
<b>Parameter Name:</b>	FLOW		

**MISA Industrial Wastewater Discharge**

<b>Company Code:</b>	0000130104	<b>Result Structure:</b>	MISA MONTHLY REPORTING
<b>Control Point Id:</b>	0800	<b>Param Reported As:</b>	AS PHENOL
<b>Sample Date:</b>	2016/07	<b>Frequency:</b>	MONTHLY
<b>Regulation:</b>	MISA COMPLIANCE	<b>Sector:</b>	PETROLEUM REFINERIES
<b>Value:</b>	4	<b>Component Type:</b>	NUM. IN AVERAGE
<b>Unit Of Measure:</b>	KG/D		
<b>Control Point Name:</b>	PLANT - ONCE THROUGH COOLING WATER (OTCW)		
<b>Parameter Name:</b>	PHENOLICS, UNFILTERED REACTIVE		

**MISA Industrial Wastewater Discharge**

<b>Company Code:</b>	0000130104	<b>Result Structure:</b>	MISA MONTHLY REPORTING
<b>Control Point Id:</b>	0700	<b>Param Reported As:</b>	AS PHENOL
<b>Sample Date:</b>	2016/02	<b>Frequency:</b>	MONTHLY
<b>Regulation:</b>	MISA COMPLIANCE	<b>Sector:</b>	PETROLEUM REFINERIES
<b>Value:</b>	0.011281	<b>Component Type:</b>	MAXIMUM
<b>Unit Of Measure:</b>	KG/D		
<b>Control Point Name:</b>	PLANT - PROCESS EFFLUENT		
<b>Parameter Name:</b>	PHENOLICS, UNFILTERED REACTIVE		



**MISA Industrial Wastewater**  
**Discharge**

<b>Company Code:</b>	0000130104	<b>Result Structure:</b>	MISA MONTHLY REPORTING
<b>Control Point Id:</b>	0800	<b>Param Reported As:</b>	NOT APPLICABLE
<b>Sample Date:</b>	2016/10	<b>Frequency:</b>	MONTHLY
<b>Regulation:</b>	MISA COMPLIANCE	<b>Sector:</b>	PETROLEUM REFINERIES
<b>Value:</b>	5	<b>Component Type:</b>	NUM. IN AVERAGE
<b>Unit Of Measure:</b>	KG/D		
<b>Control Point Name:</b>	PLANT - ONCE THROUGH COOLING WATER (OTCW)		
<b>Parameter Name:</b>	TOLUENE C7H8		

**MISA Industrial Wastewater**  
**Discharge**

<b>Company Code:</b>	0000130104	<b>Result Structure:</b>	MISA MONTHLY REPORTING
<b>Control Point Id:</b>	0800	<b>Param Reported As:</b>	NOT APPLICABLE
<b>Sample Date:</b>	2016/11	<b>Frequency:</b>	MONTHLY
<b>Regulation:</b>	MISA COMPLIANCE	<b>Sector:</b>	PETROLEUM REFINERIES
<b>Value:</b>	5	<b>Component Type:</b>	NUM. IN AVERAGE
<b>Unit Of Measure:</b>	M3/D		
<b>Control Point Name:</b>	PLANT - ONCE THROUGH COOLING WATER (OTCW)		
<b>Parameter Name:</b>	FLOW		

**MISA Industrial Wastewater**  
**Discharge**

<b>Company Code:</b>	0000130104	<b>Result Structure:</b>	MISA MONTHLY REPORTING
<b>Control Point Id:</b>	0700	<b>Param Reported As:</b>	AS PHOSPHORUS
<b>Sample Date:</b>	2016/09	<b>Frequency:</b>	MONTHLY
<b>Regulation:</b>	MISA COMPLIANCE	<b>Sector:</b>	PETROLEUM REFINERIES
<b>Value:</b>	2.3352	<b>Component Type:</b>	MAXIMUM
<b>Unit Of Measure:</b>	KG/D		
<b>Control Point Name:</b>	PLANT - PROCESS EFFLUENT		
<b>Parameter Name:</b>	PHOSPHORUS,UNFILTERED TOTAL		

**MISA Industrial Wastewater**  
**Discharge**

<b>Company Code:</b>	0000130104	<b>Result Structure:</b>	MISA MONTHLY REPORTING
<b>Control Point Id:</b>	0700	<b>Param Reported As:</b>	NOT APPLICABLE
<b>Sample Date:</b>	2016/09	<b>Frequency:</b>	MONTHLY
<b>Regulation:</b>	MISA COMPLIANCE	<b>Sector:</b>	PETROLEUM REFINERIES
<b>Value:</b>	4	<b>Component Type:</b>	NUM. IN AVERAGE
<b>Unit Of Measure:</b>	KG/D		
<b>Control Point Name:</b>	PLANT - PROCESS EFFLUENT		
<b>Parameter Name:</b>	RESIDUE, PARTICULATE		

**MISA Industrial Wastewater**  
**Discharge**

<b>Company Code:</b>	0000130104	<b>Result Structure:</b>	MISA MONTHLY REPORTING
<b>Control Point Id:</b>	0700	<b>Param Reported As:</b>	NOT APPLICABLE
<b>Sample Date:</b>	2016/09	<b>Frequency:</b>	MONTHLY
<b>Regulation:</b>	MISA COMPLIANCE	<b>Sector:</b>	PETROLEUM REFINERIES
<b>Value:</b>	35.56	<b>Component Type:</b>	MAXIMUM
<b>Unit Of Measure:</b>	KG/D		
<b>Control Point Name:</b>	PLANT - PROCESS EFFLUENT		
<b>Parameter Name:</b>	RESIDUE,PART LOSS ON IGNIT.		

**MISA Industrial Wastewater**  
**Discharge**

<b>Company Code:</b>	0000130104	<b>Result Structure:</b>	MISA MONTHLY REPORTING
<b>Control Point Id:</b>	0700	<b>Param Reported As:</b>	AS CARBON

<b>Sample Date:</b>	2016/03	<b>Frequency:</b>	MONTHLY
<b>Regulation:</b>	MISA COMPLIANCE	<b>Sector:</b>	PETROLEUM REFINERIES
<b>Value:</b>	5	<b>Component Type:</b>	NUM. IN AVERAGE
<b>Unit Of Measure:</b>	KG/D		
<b>Control Point Name:</b>	PLANT - PROCESS EFFLUENT		
<b>Parameter Name:</b>	CARBON, DISSOLVED ORGANIC		

**MISA Industrial Wastewater**  
**Discharge**

<b>Company Code:</b>	0000130104	<b>Result Structure:</b>	MISA MONTHLY REPORTING
<b>Control Point Id:</b>	0800	<b>Param Reported As:</b>	NOT APPLICABLE
<b>Sample Date:</b>	2016/08	<b>Frequency:</b>	MONTHLY
<b>Regulation:</b>	MISA COMPLIANCE	<b>Sector:</b>	PETROLEUM REFINERIES
<b>Value:</b>	0.014305	<b>Component Type:</b>	AVERAGE
<b>Unit Of Measure:</b>	KG/D		
<b>Control Point Name:</b>	PLANT - ONCE THROUGH COOLING WATER (OTCW)		
<b>Parameter Name:</b>	TOLUENE C7H8		

**MISA Industrial Wastewater**  
**Discharge**

<b>Company Code:</b>	0000130104	<b>Result Structure:</b>	MISA MONTHLY REPORTING
<b>Control Point Id:</b>	0800	<b>Param Reported As:</b>	NOT APPLICABLE
<b>Sample Date:</b>	2016/09	<b>Frequency:</b>	MONTHLY
<b>Regulation:</b>	MISA COMPLIANCE	<b>Sector:</b>	PETROLEUM REFINERIES
<b>Value:</b>	0.014534	<b>Component Type:</b>	AVERAGE
<b>Unit Of Measure:</b>	KG/D		
<b>Control Point Name:</b>	PLANT - ONCE THROUGH COOLING WATER (OTCW)		
<b>Parameter Name:</b>	BENZENE C6H6		

**MISA Industrial Wastewater**  
**Discharge**

<b>Company Code:</b>	0000130104	<b>Result Structure:</b>	MISA MONTHLY REPORTING
<b>Control Point Id:</b>	0700	<b>Param Reported As:</b>	AS PHOSPHORUS
<b>Sample Date:</b>	2016/01	<b>Frequency:</b>	MONTHLY
<b>Regulation:</b>	MISA COMPLIANCE	<b>Sector:</b>	PETROLEUM REFINERIES
<b>Value:</b>	1.6331	<b>Component Type:</b>	MAXIMUM
<b>Unit Of Measure:</b>	KG/D		
<b>Control Point Name:</b>	PLANT - PROCESS EFFLUENT		
<b>Parameter Name:</b>	PHOSPHORUS, UNFILTERED TOTAL		

**MISA Industrial Wastewater**  
**Discharge**

<b>Company Code:</b>	0000130104	<b>Result Structure:</b>	MISA MONTHLY REPORTING
<b>Control Point Id:</b>	0700	<b>Param Reported As:</b>	NOT APPLICABLE
<b>Sample Date:</b>	2016/01	<b>Frequency:</b>	MONTHLY
<b>Regulation:</b>	MISA COMPLIANCE	<b>Sector:</b>	PETROLEUM REFINERIES
<b>Value:</b>	8.1673	<b>Component Type:</b>	AVERAGE
<b>Unit Of Measure:</b>	KG/D		
<b>Control Point Name:</b>	PLANT - PROCESS EFFLUENT		
<b>Parameter Name:</b>	RESIDUE, PARTICULATE		

**MISA Industrial Wastewater**  
**Discharge**

<b>Company Code:</b>	0000130104	<b>Result Structure:</b>	MISA MONTHLY REPORTING
<b>Control Point Id:</b>	0700	<b>Param Reported As:</b>	AS SULPHIDE
<b>Sample Date:</b>	2016/01	<b>Frequency:</b>	MONTHLY
<b>Regulation:</b>	MISA COMPLIANCE	<b>Sector:</b>	PETROLEUM REFINERIES
<b>Value:</b>	0.051618	<b>Component Type:</b>	MINIMUM
<b>Unit Of Measure:</b>	KG/D		
<b>Control Point Name:</b>	PLANT - PROCESS EFFLUENT		
<b>Parameter Name:</b>	SULPHIDE, UNFILTERED REACTIVE		

**MISA Industrial Wastewater  
Discharge**

<b>Company Code:</b>	0000130104	<b>Result Structure:</b>	MISA MONTHLY REPORTING
<b>Control Point Id:</b>	0700	<b>Param Reported As:</b>	NOT APPLICABLE
<b>Sample Date:</b>	2016/04	<b>Frequency:</b>	MONTHLY
<b>Regulation:</b>	MISA COMPLIANCE	<b>Sector:</b>	PETROLEUM REFINERIES
<b>Value:</b>	4.465	<b>Component Type:</b>	MINIMUM
<b>Unit Of Measure:</b>	KG/D		
<b>Control Point Name:</b>	PLANT - PROCESS EFFLUENT		
<b>Parameter Name:</b>	RESIDUE,PART LOSS ON IGNIT.		

**MISA Industrial Wastewater  
Discharge**

<b>Company Code:</b>	0000130104	<b>Result Structure:</b>	MISA MONTHLY REPORTING
<b>Control Point Id:</b>	0700	<b>Param Reported As:</b>	NOT APPLICABLE
<b>Sample Date:</b>	2016/04	<b>Frequency:</b>	MONTHLY
<b>Regulation:</b>	MISA COMPLIANCE	<b>Sector:</b>	PETROLEUM REFINERIES
<b>Value:</b>	3.7203	<b>Component Type:</b>	AVERAGE
<b>Unit Of Measure:</b>	KG/D		
<b>Control Point Name:</b>	PLANT - PROCESS EFFLUENT		
<b>Parameter Name:</b>	SOLVENT EXTRACTABLES		

**MISA Industrial Wastewater  
Discharge**

<b>Company Code:</b>	0000130104	<b>Result Structure:</b>	MISA MONTHLY REPORTING
<b>Control Point Id:</b>	0700	<b>Param Reported As:</b>	AS SULPHIDE
<b>Sample Date:</b>	2016/04	<b>Frequency:</b>	MONTHLY
<b>Regulation:</b>	MISA COMPLIANCE	<b>Sector:</b>	PETROLEUM REFINERIES
<b>Value:</b>	0.062468	<b>Component Type:</b>	MAXIMUM
<b>Unit Of Measure:</b>	KG/D		
<b>Control Point Name:</b>	PLANT - PROCESS EFFLUENT		
<b>Parameter Name:</b>	SULPHIDE, UNFILTERED REACTIVE		

**MISA Industrial Wastewater  
Discharge**

<b>Company Code:</b>	0000130104	<b>Result Structure:</b>	MISA MONTHLY REPORTING
<b>Control Point Id:</b>	0800	<b>Param Reported As:</b>	NOT APPLICABLE
<b>Sample Date:</b>	2016/10	<b>Frequency:</b>	MONTHLY
<b>Regulation:</b>	MISA COMPLIANCE	<b>Sector:</b>	PETROLEUM REFINERIES
<b>Value:</b>	0.014816	<b>Component Type:</b>	MAXIMUM
<b>Unit Of Measure:</b>	KG/D		
<b>Control Point Name:</b>	PLANT - ONCE THROUGH COOLING WATER (OTCW)		
<b>Parameter Name:</b>	BENZENE C6H6		

**MISA Industrial Wastewater  
Discharge**

<b>Company Code:</b>	0000130104	<b>Result Structure:</b>	MISA MONTHLY REPORTING
<b>Control Point Id:</b>	0800	<b>Param Reported As:</b>	NOT APPLICABLE
<b>Sample Date:</b>	2016/10	<b>Frequency:</b>	MONTHLY
<b>Regulation:</b>	MISA COMPLIANCE	<b>Sector:</b>	PETROLEUM REFINERIES
<b>Value:</b>	5	<b>Component Type:</b>	NUM. IN AVERAGE
<b>Unit Of Measure:</b>	M3/D		
<b>Control Point Name:</b>	PLANT - ONCE THROUGH COOLING WATER (OTCW)		
<b>Parameter Name:</b>	FLOW		

**MISA Industrial Wastewater  
Discharge**

<b>Company Code:</b>	0000130104	<b>Result Structure:</b>	MISA MONTHLY REPORTING
----------------------	------------	--------------------------	------------------------

<b>Control Point Id:</b>	0800	<b>Param Reported As:</b>	AS PHENOL
<b>Sample Date:</b>	2016/10	<b>Frequency:</b>	MONTHLY
<b>Regulation:</b>	MISA COMPLIANCE	<b>Sector:</b>	PETROLEUM REFINERIES
<b>Value:</b>	0.074082	<b>Component Type:</b>	MAXIMUM
<b>Unit Of Measure:</b>	KG/D		
<b>Control Point Name:</b>	PLANT - ONCE THROUGH COOLING WATER (OTCW)		
<b>Parameter Name:</b>	PHENOLICS, UNFILTERED REACTIVE		

**MISA Industrial Wastewater Discharge**

<b>Company Code:</b>	0000130104	<b>Result Structure:</b>	MISA MONTHLY REPORTING
<b>Control Point Id:</b>	0800	<b>Param Reported As:</b>	AS SULPHIDE
<b>Sample Date:</b>	2016/10	<b>Frequency:</b>	MONTHLY
<b>Regulation:</b>	MISA COMPLIANCE	<b>Sector:</b>	PETROLEUM REFINERIES
<b>Value:</b>	0.4949	<b>Component Type:</b>	AVERAGE
<b>Unit Of Measure:</b>	KG/D		
<b>Control Point Name:</b>	PLANT - ONCE THROUGH COOLING WATER (OTCW)		
<b>Parameter Name:</b>	SULPHIDE, UNFILTERED REACTIVE		

**MISA Industrial Wastewater Discharge**

<b>Company Code:</b>	0000130104	<b>Result Structure:</b>	MISA MONTHLY REPORTING
<b>Control Point Id:</b>	0800	<b>Param Reported As:</b>	AS PHENOL
<b>Sample Date:</b>	2016/07	<b>Frequency:</b>	MONTHLY
<b>Regulation:</b>	MISA COMPLIANCE	<b>Sector:</b>	PETROLEUM REFINERIES
<b>Value:</b>	0.073784	<b>Component Type:</b>	MAXIMUM
<b>Unit Of Measure:</b>	KG/D		
<b>Control Point Name:</b>	PLANT - ONCE THROUGH COOLING WATER (OTCW)		
<b>Parameter Name:</b>	PHENOLICS, UNFILTERED REACTIVE		

**MISA Industrial Wastewater Discharge**

<b>Company Code:</b>	0000130104	<b>Result Structure:</b>	MISA MONTHLY REPORTING
<b>Control Point Id:</b>	0800	<b>Param Reported As:</b>	AS PHENOL
<b>Sample Date:</b>	2016/07	<b>Frequency:</b>	MONTHLY
<b>Regulation:</b>	MISA COMPLIANCE	<b>Sector:</b>	PETROLEUM REFINERIES
<b>Value:</b>	0.064629	<b>Component Type:</b>	MINIMUM
<b>Unit Of Measure:</b>	KG/D		
<b>Control Point Name:</b>	PLANT - ONCE THROUGH COOLING WATER (OTCW)		
<b>Parameter Name:</b>	PHENOLICS, UNFILTERED REACTIVE		

**MISA Industrial Wastewater Discharge**

<b>Company Code:</b>	0000130104	<b>Result Structure:</b>	MISA MONTHLY REPORTING
<b>Control Point Id:</b>	0800	<b>Param Reported As:</b>	NOT APPLICABLE
<b>Sample Date:</b>	2016/07	<b>Frequency:</b>	MONTHLY
<b>Regulation:</b>	MISA COMPLIANCE	<b>Sector:</b>	PETROLEUM REFINERIES
<b>Value:</b>	0.012926	<b>Component Type:</b>	MINIMUM
<b>Unit Of Measure:</b>	KG/D		
<b>Control Point Name:</b>	PLANT - ONCE THROUGH COOLING WATER (OTCW)		
<b>Parameter Name:</b>	TOLUENE C7H8		

**MISA Industrial Wastewater Discharge**

<b>Company Code:</b>	0000130104	<b>Result Structure:</b>	MISA MONTHLY REPORTING
<b>Control Point Id:</b>	0800	<b>Param Reported As:</b>	NOT APPLICABLE
<b>Sample Date:</b>	2016/07	<b>Frequency:</b>	MONTHLY
<b>Regulation:</b>	MISA COMPLIANCE	<b>Sector:</b>	PETROLEUM REFINERIES
<b>Value:</b>	4	<b>Component Type:</b>	NUM. IN AVERAGE
<b>Unit Of Measure:</b>	KG/D		
<b>Control Point Name:</b>	PLANT - ONCE THROUGH COOLING WATER (OTCW)		

Parameter Name: TOLUENE C7H8

**MISA Industrial Wastewater  
Discharge**

<b>Company Code:</b>	0000130104	<b>Result Structure:</b>	MISA MONTHLY REPORTING
<b>Control Point Id:</b>	0800	<b>Param Reported As:</b>	NOT APPLICABLE
<b>Sample Date:</b>	2016/08	<b>Frequency:</b>	MONTHLY
<b>Regulation:</b>	MISA COMPLIANCE	<b>Sector:</b>	PETROLEUM REFINERIES
<b>Value:</b>	0.014062	<b>Component Type:</b>	MINIMUM
<b>Unit Of Measure:</b>	KG/D		
<b>Control Point Name:</b>	PLANT - ONCE THROUGH COOLING WATER (OTCW)		
<b>Parameter Name:</b>	BENZENE C6H6		

**MISA Industrial Wastewater  
Discharge**

<b>Company Code:</b>	0000130104	<b>Result Structure:</b>	MISA MONTHLY REPORTING
<b>Control Point Id:</b>	0800	<b>Param Reported As:</b>	NOT APPLICABLE
<b>Sample Date:</b>	2016/08	<b>Frequency:</b>	MONTHLY
<b>Regulation:</b>	MISA COMPLIANCE	<b>Sector:</b>	PETROLEUM REFINERIES
<b>Value:</b>	70311.6	<b>Component Type:</b>	MINIMUM
<b>Unit Of Measure:</b>	M3/D		
<b>Control Point Name:</b>	PLANT - ONCE THROUGH COOLING WATER (OTCW)		
<b>Parameter Name:</b>	FLOW		

**MISA Industrial Wastewater  
Discharge**

<b>Company Code:</b>	0000130104	<b>Result Structure:</b>	MISA MONTHLY REPORTING
<b>Control Point Id:</b>	0800	<b>Param Reported As:</b>	AS SULPHIDE
<b>Sample Date:</b>	2016/07	<b>Frequency:</b>	MONTHLY
<b>Regulation:</b>	MISA COMPLIANCE	<b>Sector:</b>	PETROLEUM REFINERIES
<b>Value:</b>	0.49528	<b>Component Type:</b>	AVERAGE
<b>Unit Of Measure:</b>	KG/D		
<b>Control Point Name:</b>	PLANT - ONCE THROUGH COOLING WATER (OTCW)		
<b>Parameter Name:</b>	SULPHIDE, UNFILTERED REACTIVE		

**MISA Industrial Wastewater  
Discharge**

<b>Company Code:</b>	0000130104	<b>Result Structure:</b>	MISA MONTHLY REPORTING
<b>Control Point Id:</b>	0700	<b>Param Reported As:</b>	AS PHENOL
<b>Sample Date:</b>	2016/02	<b>Frequency:</b>	MONTHLY
<b>Regulation:</b>	MISA COMPLIANCE	<b>Sector:</b>	PETROLEUM REFINERIES
<b>Value:</b>	0.004038	<b>Component Type:</b>	MINIMUM
<b>Unit Of Measure:</b>	KG/D		
<b>Control Point Name:</b>	PLANT - PROCESS EFFLUENT		
<b>Parameter Name:</b>	PHENOLICS, UNFILTERED REACTIVE		

**MISA Industrial Wastewater  
Discharge**

<b>Company Code:</b>	0000130104	<b>Result Structure:</b>	MISA MONTHLY REPORTING
<b>Control Point Id:</b>	0700	<b>Param Reported As:</b>	AS SULPHIDE
<b>Sample Date:</b>	2016/09	<b>Frequency:</b>	MONTHLY
<b>Regulation:</b>	MISA COMPLIANCE	<b>Sector:</b>	PETROLEUM REFINERIES
<b>Value:</b>	0.06237	<b>Component Type:</b>	AVERAGE
<b>Unit Of Measure:</b>	KG/D		
<b>Control Point Name:</b>	PLANT - PROCESS EFFLUENT		
<b>Parameter Name:</b>	SULPHIDE, UNFILTERED REACTIVE		

**MISA Industrial Wastewater  
Discharge**

<b>Company Code:</b>	0000130104	<b>Result Structure:</b>	MISA MONTHLY REPORTING
<b>Control Point Id:</b>	0700	<b>Param Reported As:</b>	AS CARBON
<b>Sample Date:</b>	2016/10	<b>Frequency:</b>	MONTHLY
<b>Regulation:</b>	MISA COMPLIANCE	<b>Sector:</b>	PETROLEUM REFINERIES
<b>Value:</b>	28.679	<b>Component Type:</b>	MAXIMUM
<b>Unit Of Measure:</b>	KG/D		
<b>Control Point Name:</b>	PLANT - PROCESS EFFLUENT		
<b>Parameter Name:</b>	CARBON, DISSOLVED ORGANIC		

**MISA Industrial Wastewater**

**Discharge**

<b>Company Code:</b>	0000130104	<b>Result Structure:</b>	MISA MONTHLY REPORTING
<b>Control Point Id:</b>	0700	<b>Param Reported As:</b>	NOT APPLICABLE
<b>Sample Date:</b>	2016/02	<b>Frequency:</b>	MONTHLY
<b>Regulation:</b>	MISA COMPLIANCE	<b>Sector:</b>	PETROLEUM REFINERIES
<b>Value:</b>	29	<b>Component Type:</b>	NUM. IN AVERAGE
<b>Unit Of Measure:</b>	KG/D		
<b>Control Point Name:</b>	PLANT - PROCESS EFFLUENT		
<b>Parameter Name:</b>	RESIDUE,PART LOSS ON IGNIT.		

**MISA Industrial Wastewater**

**Discharge**

<b>Company Code:</b>	0000130104	<b>Result Structure:</b>	MISA MONTHLY REPORTING
<b>Control Point Id:</b>	0800	<b>Param Reported As:</b>	AS PHENOL
<b>Sample Date:</b>	2016/08	<b>Frequency:</b>	MONTHLY
<b>Regulation:</b>	MISA COMPLIANCE	<b>Sector:</b>	PETROLEUM REFINERIES
<b>Value:</b>	5	<b>Component Type:</b>	NUM. IN AVERAGE
<b>Unit Of Measure:</b>	KG/D		
<b>Control Point Name:</b>	PLANT - ONCE THROUGH COOLING WATER (OTCW)		
<b>Parameter Name:</b>	PHENOLICS, UNFILTERED REACTIVE		

**MISA Industrial Wastewater**

**Discharge**

<b>Company Code:</b>	0000130104	<b>Result Structure:</b>	MISA MONTHLY REPORTING
<b>Control Point Id:</b>	0800	<b>Param Reported As:</b>	AS SULPHIDE
<b>Sample Date:</b>	2016/08	<b>Frequency:</b>	MONTHLY
<b>Regulation:</b>	MISA COMPLIANCE	<b>Sector:</b>	PETROLEUM REFINERIES
<b>Value:</b>	5	<b>Component Type:</b>	NUM. IN AVERAGE
<b>Unit Of Measure:</b>	KG/D		
<b>Control Point Name:</b>	PLANT - ONCE THROUGH COOLING WATER (OTCW)		
<b>Parameter Name:</b>	SULPHIDE, UNFILTERED REACTIVE		

**MISA Industrial Wastewater**

**Discharge**

<b>Company Code:</b>	0000130104	<b>Result Structure:</b>	MISA MONTHLY REPORTING
<b>Control Point Id:</b>	0800	<b>Param Reported As:</b>	NOT APPLICABLE
<b>Sample Date:</b>	2016/08	<b>Frequency:</b>	MONTHLY
<b>Regulation:</b>	MISA COMPLIANCE	<b>Sector:</b>	PETROLEUM REFINERIES
<b>Value:</b>	5	<b>Component Type:</b>	NUM. IN AVERAGE
<b>Unit Of Measure:</b>	KG/D		
<b>Control Point Name:</b>	PLANT - ONCE THROUGH COOLING WATER (OTCW)		
<b>Parameter Name:</b>	TOLUENE C7H8		

**MISA Industrial Wastewater**

**Discharge**

<b>Company Code:</b>	0000130104	<b>Result Structure:</b>	MISA MONTHLY REPORTING
<b>Control Point Id:</b>	0800	<b>Param Reported As:</b>	NOT APPLICABLE
<b>Sample Date:</b>	2016/09	<b>Frequency:</b>	MONTHLY
<b>Regulation:</b>	MISA COMPLIANCE	<b>Sector:</b>	PETROLEUM REFINERIES
<b>Value:</b>	0.014641	<b>Component Type:</b>	MAXIMUM
<b>Unit Of Measure:</b>	KG/D		

**Control Point Name:** PLANT - ONCE THROUGH COOLING WATER (OTCW)  
**Parameter Name:** BENZENE C6H6

**MISA Industrial Wastewater Discharge**

<b>Company Code:</b>	0000130104	<b>Result Structure:</b>	MISA MONTHLY REPORTING
<b>Control Point Id:</b>	0700	<b>Param Reported As:</b>	NOT APPLICABLE
<b>Sample Date:</b>	2016/10	<b>Frequency:</b>	MONTHLY
<b>Regulation:</b>	MISA COMPLIANCE	<b>Sector:</b>	PETROLEUM REFINERIES
<b>Value:</b>	29	<b>Component Type:</b>	NUM. IN AVERAGE
<b>Unit Of Measure:</b>	M3/D		
<b>Control Point Name:</b>	PLANT - PROCESS EFFLUENT		
<b>Parameter Name:</b>	FLOW		

**MISA Industrial Wastewater Discharge**

<b>Company Code:</b>	0000130104	<b>Result Structure:</b>	MISA MONTHLY REPORTING
<b>Control Point Id:</b>	0700	<b>Param Reported As:</b>	AS NITROGEN
<b>Sample Date:</b>	2016/01	<b>Frequency:</b>	MONTHLY
<b>Regulation:</b>	MISA COMPLIANCE	<b>Sector:</b>	PETROLEUM REFINERIES
<b>Value:</b>	4	<b>Component Type:</b>	NUM. IN AVERAGE
<b>Unit Of Measure:</b>	KG/D		
<b>Control Point Name:</b>	PLANT - PROCESS EFFLUENT		
<b>Parameter Name:</b>	AMMONIUM+AMMONIA, TOTAL FILTER.REAC		

**MISA Industrial Wastewater Discharge**

<b>Company Code:</b>	0000130104	<b>Result Structure:</b>	MISA MONTHLY REPORTING
<b>Control Point Id:</b>	0700	<b>Param Reported As:</b>	NOT APPLICABLE
<b>Sample Date:</b>	2016/01	<b>Frequency:</b>	MONTHLY
<b>Regulation:</b>	MISA COMPLIANCE	<b>Sector:</b>	PETROLEUM REFINERIES
<b>Value:</b>	7900.6	<b>Component Type:</b>	AVERAGE
<b>Unit Of Measure:</b>	M3/D		
<b>Control Point Name:</b>	PLANT - PROCESS EFFLUENT		
<b>Parameter Name:</b>	FLOW		

**MISA Industrial Wastewater Discharge**

<b>Company Code:</b>	0000130104	<b>Result Structure:</b>	MISA MONTHLY REPORTING
<b>Control Point Id:</b>	0700	<b>Param Reported As:</b>	AS PHENOL
<b>Sample Date:</b>	2016/01	<b>Frequency:</b>	MONTHLY
<b>Regulation:</b>	MISA COMPLIANCE	<b>Sector:</b>	PETROLEUM REFINERIES
<b>Value:</b>	0.005689	<b>Component Type:</b>	MINIMUM
<b>Unit Of Measure:</b>	KG/D		
<b>Control Point Name:</b>	PLANT - PROCESS EFFLUENT		
<b>Parameter Name:</b>	PHENOLICS, UNFILTERED REACTIVE		

**MISA Industrial Wastewater Discharge**

<b>Company Code:</b>	0000130104	<b>Result Structure:</b>	MISA MONTHLY REPORTING
<b>Control Point Id:</b>	0800	<b>Param Reported As:</b>	AS SULPHIDE
<b>Sample Date:</b>	2016/09	<b>Frequency:</b>	MONTHLY
<b>Regulation:</b>	MISA COMPLIANCE	<b>Sector:</b>	PETROLEUM REFINERIES
<b>Value:</b>	0.50868	<b>Component Type:</b>	AVERAGE
<b>Unit Of Measure:</b>	KG/D		
<b>Control Point Name:</b>	PLANT - ONCE THROUGH COOLING WATER (OTCW)		
<b>Parameter Name:</b>	SULPHIDE, UNFILTERED REACTIVE		

**MISA Industrial Wastewater Discharge**



<b>Company Code:</b>	0000130104	<b>Result Structure:</b>	MISA MONTHLY REPORTING
<b>Control Point Id:</b>	0800	<b>Param Reported As:</b>	NOT APPLICABLE
<b>Sample Date:</b>	2016/09	<b>Frequency:</b>	MONTHLY
<b>Regulation:</b>	MISA COMPLIANCE	<b>Sector:</b>	PETROLEUM REFINERIES
<b>Value:</b>	0.014641	<b>Component Type:</b>	MAXIMUM
<b>Unit Of Measure:</b>	KG/D		
<b>Control Point Name:</b>	PLANT - ONCE THROUGH COOLING WATER (OTCW)		
<b>Parameter Name:</b>	TOLUENE C7H8		

**MISA Industrial Wastewater Discharge**

<b>Company Code:</b>	0000130104	<b>Result Structure:</b>	MISA MONTHLY REPORTING
<b>Control Point Id:</b>	0700	<b>Param Reported As:</b>	NOT APPLICABLE
<b>Sample Date:</b>	2016/03	<b>Frequency:</b>	MONTHLY
<b>Regulation:</b>	MISA COMPLIANCE	<b>Sector:</b>	PETROLEUM REFINERIES
<b>Value:</b>	4552	<b>Component Type:</b>	MINIMUM
<b>Unit Of Measure:</b>	M3/D		
<b>Control Point Name:</b>	PLANT - PROCESS EFFLUENT		
<b>Parameter Name:</b>	FLOW		

**MISA Industrial Wastewater Discharge**

<b>Company Code:</b>	0000130104	<b>Result Structure:</b>	MISA MONTHLY REPORTING
<b>Control Point Id:</b>	0700	<b>Param Reported As:</b>	AS PHENOL
<b>Sample Date:</b>	2016/03	<b>Frequency:</b>	MONTHLY
<b>Regulation:</b>	MISA COMPLIANCE	<b>Sector:</b>	PETROLEUM REFINERIES
<b>Value:</b>	0.0085188	<b>Component Type:</b>	AVERAGE
<b>Unit Of Measure:</b>	KG/D		
<b>Control Point Name:</b>	PLANT - PROCESS EFFLUENT		
<b>Parameter Name:</b>	PHENOLICS, UNFILTERED REACTIVE		

**MISA Industrial Wastewater Discharge**

<b>Company Code:</b>	0000130104	<b>Result Structure:</b>	MISA MONTHLY REPORTING
<b>Control Point Id:</b>	0700	<b>Param Reported As:</b>	AS PHOSPHORUS
<b>Sample Date:</b>	2016/03	<b>Frequency:</b>	MONTHLY
<b>Regulation:</b>	MISA COMPLIANCE	<b>Sector:</b>	PETROLEUM REFINERIES
<b>Value:</b>	3.0379	<b>Component Type:</b>	MAXIMUM
<b>Unit Of Measure:</b>	KG/D		
<b>Control Point Name:</b>	PLANT - PROCESS EFFLUENT		
<b>Parameter Name:</b>	PHOSPHORUS, UNFILTERED TOTAL		

**MISA Industrial Wastewater Discharge**

<b>Company Code:</b>	0000130104	<b>Result Structure:</b>	MISA MONTHLY REPORTING
<b>Control Point Id:</b>	0700	<b>Param Reported As:</b>	NOT APPLICABLE
<b>Sample Date:</b>	2016/03	<b>Frequency:</b>	MONTHLY
<b>Regulation:</b>	MISA COMPLIANCE	<b>Sector:</b>	PETROLEUM REFINERIES
<b>Value:</b>	8.176	<b>Component Type:</b>	MINIMUM
<b>Unit Of Measure:</b>	KG/D		
<b>Control Point Name:</b>	PLANT - PROCESS EFFLUENT		
<b>Parameter Name:</b>	RESIDUE, PARTICULATE		

**MISA Industrial Wastewater Discharge**

<b>Company Code:</b>	0000130104	<b>Result Structure:</b>	MISA MONTHLY REPORTING
<b>Control Point Id:</b>	0700	<b>Param Reported As:</b>	NOT APPLICABLE
<b>Sample Date:</b>	2016/03	<b>Frequency:</b>	MONTHLY
<b>Regulation:</b>	MISA COMPLIANCE	<b>Sector:</b>	PETROLEUM REFINERIES
<b>Value:</b>	5	<b>Component Type:</b>	NUM. IN AVERAGE

**Unit Of Measure:** KG/D  
**Control Point Name:** PLANT - PROCESS EFFLUENT  
**Parameter Name:** SOLVENT EXTRACTABLES

**MISA Industrial Wastewater**

**Discharge**

**Company Code:** 0000130104  
**Control Point Id:** 0700  
**Sample Date:** 2016/03  
**Regulation:** MISA COMPLIANCE  
**Value:** 0.059534  
**Unit Of Measure:** KG/D  
**Control Point Name:** PLANT - PROCESS EFFLUENT  
**Parameter Name:** SULPHIDE, UNFILTERED REACTIVE

**Result Structure:** MISA MONTHLY REPORTING  
**Param Reported As:** AS SULPHIDE  
**Frequency:** MONTHLY  
**Sector:** PETROLEUM REFINERIES  
**Component Type:** AVERAGE

**MISA Industrial Wastewater**

**Discharge**

**Company Code:** 0000130104  
**Control Point Id:** 0700  
**Sample Date:** 2016/06  
**Regulation:** MISA COMPLIANCE  
**Value:** 2.404  
**Unit Of Measure:** KG/D  
**Control Point Name:** PLANT - PROCESS EFFLUENT  
**Parameter Name:** SOLVENT EXTRACTABLES

**Result Structure:** MISA MONTHLY REPORTING  
**Param Reported As:** NOT APPLICABLE  
**Frequency:** MONTHLY  
**Sector:** PETROLEUM REFINERIES  
**Component Type:** MINIMUM

**MISA Industrial Wastewater**

**Discharge**

**Company Code:** 0000130104  
**Control Point Id:** 0700  
**Sample Date:** 2016/06  
**Regulation:** MISA COMPLIANCE  
**Value:** 0.061803  
**Unit Of Measure:** KG/D  
**Control Point Name:** PLANT - PROCESS EFFLUENT  
**Parameter Name:** SULPHIDE, UNFILTERED REACTIVE

**Result Structure:** MISA MONTHLY REPORTING  
**Param Reported As:** AS SULPHIDE  
**Frequency:** MONTHLY  
**Sector:** PETROLEUM REFINERIES  
**Component Type:** MAXIMUM

**MISA Industrial Wastewater**

**Discharge**

**Company Code:** 0000130104  
**Control Point Id:** 0700  
**Sample Date:** 2016/07  
**Regulation:** MISA COMPLIANCE  
**Value:** 5863  
**Unit Of Measure:** M3/D  
**Control Point Name:** PLANT - PROCESS EFFLUENT  
**Parameter Name:** FLOW

**Result Structure:** MISA MONTHLY REPORTING  
**Param Reported As:** NOT APPLICABLE  
**Frequency:** MONTHLY  
**Sector:** PETROLEUM REFINERIES  
**Component Type:** MINIMUM

**MISA Industrial Wastewater**

**Discharge**

**Company Code:** 0000130104  
**Control Point Id:** 0700  
**Sample Date:** 2016/05  
**Regulation:** MISA COMPLIANCE  
**Value:** 31  
**Unit Of Measure:** KG/D  
**Control Point Name:** PLANT - PROCESS EFFLUENT  
**Parameter Name:** PHENOLICS, UNFILTERED REACTIVE

**Result Structure:** MISA MONTHLY REPORTING  
**Param Reported As:** AS PHENOL  
**Frequency:** MONTHLY  
**Sector:** PETROLEUM REFINERIES  
**Component Type:** NUM. IN AVERAGE

**MISA Industrial Wastewater**

### Discharge

<b>Company Code:</b>	0000130104	<b>Result Structure:</b>	MISA MONTHLY REPORTING
<b>Control Point Id:</b>	0800	<b>Param Reported As:</b>	AS SULPHIDE
<b>Sample Date:</b>	2016/02	<b>Frequency:</b>	MONTHLY
<b>Regulation:</b>	MISA COMPLIANCE	<b>Sector:</b>	PETROLEUM REFINERIES
<b>Value:</b>	0.51683	<b>Component Type:</b>	MAXIMUM
<b>Unit Of Measure:</b>	KG/D		
<b>Control Point Name:</b>	PLANT - ONCE THROUGH COOLING WATER (OTCW)		
<b>Parameter Name:</b>	SULPHIDE, UNFILTERED REACTIVE		

### MISA Industrial Wastewater Discharge

<b>Company Code:</b>	0000130104	<b>Result Structure:</b>	MISA MONTHLY REPORTING
<b>Control Point Id:</b>	0700	<b>Param Reported As:</b>	NOT APPLICABLE
<b>Sample Date:</b>	2016/05	<b>Frequency:</b>	MONTHLY
<b>Regulation:</b>	MISA COMPLIANCE	<b>Sector:</b>	PETROLEUM REFINERIES
<b>Value:</b>	2.7242	<b>Component Type:</b>	MINIMUM
<b>Unit Of Measure:</b>	KG/D		
<b>Control Point Name:</b>	PLANT - PROCESS EFFLUENT		
<b>Parameter Name:</b>	SOLVENT EXTRACTABLES		

### MISA Industrial Wastewater Discharge

<b>Company Code:</b>	0000130104	<b>Result Structure:</b>	MISA MONTHLY REPORTING
<b>Control Point Id:</b>	0700	<b>Param Reported As:</b>	AS PHOSPHORUS
<b>Sample Date:</b>	2016/11	<b>Frequency:</b>	MONTHLY
<b>Regulation:</b>	MISA COMPLIANCE	<b>Sector:</b>	PETROLEUM REFINERIES
<b>Value:</b>	1.2046	<b>Component Type:</b>	AVERAGE
<b>Unit Of Measure:</b>	KG/D		
<b>Control Point Name:</b>	PLANT - PROCESS EFFLUENT		
<b>Parameter Name:</b>	PHOSPHORUS, UNFILTERED TOTAL		

### MISA Industrial Wastewater Discharge

<b>Company Code:</b>	0000130104	<b>Result Structure:</b>	MISA MONTHLY REPORTING
<b>Control Point Id:</b>	0700	<b>Param Reported As:</b>	AS PHOSPHORUS
<b>Sample Date:</b>	2016/07	<b>Frequency:</b>	MONTHLY
<b>Regulation:</b>	MISA COMPLIANCE	<b>Sector:</b>	PETROLEUM REFINERIES
<b>Value:</b>	4	<b>Component Type:</b>	NUM. IN AVERAGE
<b>Unit Of Measure:</b>	KG/D		
<b>Control Point Name:</b>	PLANT - PROCESS EFFLUENT		
<b>Parameter Name:</b>	PHOSPHORUS, UNFILTERED TOTAL		

### MISA Industrial Wastewater Discharge

<b>Company Code:</b>	0000130104	<b>Result Structure:</b>	MISA MONTHLY REPORTING
<b>Control Point Id:</b>	0700	<b>Param Reported As:</b>	AS CARBON
<b>Sample Date:</b>	2016/12	<b>Frequency:</b>	MONTHLY
<b>Regulation:</b>	MISA COMPLIANCE	<b>Sector:</b>	PETROLEUM REFINERIES
<b>Value:</b>	17.923	<b>Component Type:</b>	MINIMUM
<b>Unit Of Measure:</b>	KG/D		
<b>Control Point Name:</b>	PLANT - PROCESS EFFLUENT		
<b>Parameter Name:</b>	CARBON, DISSOLVED ORGANIC		

### MISA Industrial Wastewater Discharge

<b>Company Code:</b>	0000130104	<b>Result Structure:</b>	MISA MONTHLY REPORTING
<b>Control Point Id:</b>	0700	<b>Param Reported As:</b>	AS PHENOL
<b>Sample Date:</b>	2016/12	<b>Frequency:</b>	MONTHLY
<b>Regulation:</b>	MISA COMPLIANCE	<b>Sector:</b>	PETROLEUM REFINERIES

**Value:** 31  
**Unit Of Measure:** KG/D  
**Control Point Name:** PLANT - PROCESS EFFLUENT  
**Parameter Name:** PHENOLICS, UNFILTERED REACTIVE

**Component Type:** NUM. IN AVERAGE

**MISA Industrial Wastewater Discharge**

**Company Code:** 0000130104  
**Control Point Id:** 0700  
**Sample Date:** 2016/12  
**Regulation:** MISA COMPLIANCE  
**Value:** 3.394  
**Unit Of Measure:** KG/D  
**Control Point Name:** PLANT - PROCESS EFFLUENT  
**Parameter Name:** PHOSPHORUS, UNFILTERED TOTAL

**Result Structure:** MISA MONTHLY REPORTING  
**Param Reported As:** AS PHOSPHORUS  
**Frequency:** MONTHLY  
**Sector:** PETROLEUM REFINERIES  
**Component Type:** MAXIMUM

**MISA Industrial Wastewater Discharge**

**Company Code:** 0000130104  
**Control Point Id:** 0700  
**Sample Date:** 2016/12  
**Regulation:** MISA COMPLIANCE  
**Value:** 15.86  
**Unit Of Measure:** KG/D  
**Control Point Name:** PLANT - PROCESS EFFLUENT  
**Parameter Name:** RESIDUE, PARTICULATE

**Result Structure:** MISA MONTHLY REPORTING  
**Param Reported As:** NOT APPLICABLE  
**Frequency:** MONTHLY  
**Sector:** PETROLEUM REFINERIES  
**Component Type:** MAXIMUM

**MISA Industrial Wastewater Discharge**

**Company Code:** 0000130104  
**Control Point Id:** 0700  
**Sample Date:** 2016/12  
**Regulation:** MISA COMPLIANCE  
**Value:** 37.968  
**Unit Of Measure:** KG/D  
**Control Point Name:** PLANT - PROCESS EFFLUENT  
**Parameter Name:** RESIDUE, PART LOSS ON IGNIT.

**Result Structure:** MISA MONTHLY REPORTING  
**Param Reported As:** NOT APPLICABLE  
**Frequency:** MONTHLY  
**Sector:** PETROLEUM REFINERIES  
**Component Type:** MAXIMUM

**MISA Industrial Wastewater Discharge**

**Company Code:** 0000130104  
**Control Point Id:** 0700  
**Sample Date:** 2016/12  
**Regulation:** MISA COMPLIANCE  
**Value:** 3.2659  
**Unit Of Measure:** KG/D  
**Control Point Name:** PLANT - PROCESS EFFLUENT  
**Parameter Name:** SOLVENT EXTRACTABLES

**Result Structure:** MISA MONTHLY REPORTING  
**Param Reported As:** NOT APPLICABLE  
**Frequency:** MONTHLY  
**Sector:** PETROLEUM REFINERIES  
**Component Type:** MINIMUM

**MISA Industrial Wastewater Discharge**

**Company Code:** 0000130104  
**Control Point Id:** 0700  
**Sample Date:** 2016/12  
**Regulation:** MISA COMPLIANCE  
**Value:** 0.053526  
**Unit Of Measure:** KG/D  
**Control Point Name:** PLANT - PROCESS EFFLUENT  
**Parameter Name:** SULPHIDE, UNFILTERED REACTIVE

**Result Structure:** MISA MONTHLY REPORTING  
**Param Reported As:** AS SULPHIDE  
**Frequency:** MONTHLY  
**Sector:** PETROLEUM REFINERIES  
**Component Type:** AVERAGE

**MISA Industrial Wastewater**  
**Discharge**

<b>Company Code:</b>	0000130104	<b>Result Structure:</b>	MISA MONTHLY REPORTING
<b>Control Point Id:</b>	0800	<b>Param Reported As:</b>	NOT APPLICABLE
<b>Sample Date:</b>	2016/12	<b>Frequency:</b>	MONTHLY
<b>Regulation:</b>	MISA COMPLIANCE	<b>Sector:</b>	PETROLEUM REFINERIES
<b>Value:</b>	0.013777	<b>Component Type:</b>	MINIMUM
<b>Unit Of Measure:</b>	KG/D		
<b>Control Point Name:</b>	PLANT - ONCE THROUGH COOLING WATER (OTCW)		
<b>Parameter Name:</b>	BENZENE C6H6		

**MISA Industrial Wastewater**  
**Discharge**

<b>Company Code:</b>	0000130104	<b>Result Structure:</b>	MISA MONTHLY REPORTING
<b>Control Point Id:</b>	0800	<b>Param Reported As:</b>	AS SULPHIDE
<b>Sample Date:</b>	2016/12	<b>Frequency:</b>	MONTHLY
<b>Regulation:</b>	MISA COMPLIANCE	<b>Sector:</b>	PETROLEUM REFINERIES
<b>Value:</b>	0.50748	<b>Component Type:</b>	MAXIMUM
<b>Unit Of Measure:</b>	KG/D		
<b>Control Point Name:</b>	PLANT - ONCE THROUGH COOLING WATER (OTCW)		
<b>Parameter Name:</b>	SULPHIDE, UNFILTERED REACTIVE		

**MISA Industrial Wastewater**  
**Discharge**

<b>Company Code:</b>	0000130104	<b>Result Structure:</b>	MISA MONTHLY REPORTING
<b>Control Point Id:</b>	0700	<b>Param Reported As:</b>	AS SULPHIDE
<b>Sample Date:</b>	2016/07	<b>Frequency:</b>	MONTHLY
<b>Regulation:</b>	MISA COMPLIANCE	<b>Sector:</b>	PETROLEUM REFINERIES
<b>Value:</b>	4	<b>Component Type:</b>	NUM. IN AVERAGE
<b>Unit Of Measure:</b>	KG/D		
<b>Control Point Name:</b>	PLANT - PROCESS EFFLUENT		
<b>Parameter Name:</b>	SULPHIDE, UNFILTERED REACTIVE		

**MISA Industrial Wastewater**  
**Discharge**

<b>Company Code:</b>	0000130104	<b>Result Structure:</b>	MISA MONTHLY REPORTING
<b>Control Point Id:</b>	0700	<b>Param Reported As:</b>	AS CARBON
<b>Sample Date:</b>	2016/08	<b>Frequency:</b>	MONTHLY
<b>Regulation:</b>	MISA COMPLIANCE	<b>Sector:</b>	PETROLEUM REFINERIES
<b>Value:</b>	5	<b>Component Type:</b>	NUM. IN AVERAGE
<b>Unit Of Measure:</b>	KG/D		
<b>Control Point Name:</b>	PLANT - PROCESS EFFLUENT		
<b>Parameter Name:</b>	CARBON, DISSOLVED ORGANIC		

**MISA Industrial Wastewater**  
**Discharge**

<b>Company Code:</b>	0000130104	<b>Result Structure:</b>	MISA MONTHLY REPORTING
<b>Control Point Id:</b>	0700	<b>Param Reported As:</b>	AS PHENOL
<b>Sample Date:</b>	2016/08	<b>Frequency:</b>	MONTHLY
<b>Regulation:</b>	MISA COMPLIANCE	<b>Sector:</b>	PETROLEUM REFINERIES
<b>Value:</b>	0.012121	<b>Component Type:</b>	MAXIMUM
<b>Unit Of Measure:</b>	KG/D		
<b>Control Point Name:</b>	PLANT - PROCESS EFFLUENT		
<b>Parameter Name:</b>	PHENOLICS, UNFILTERED REACTIVE		

**MISA Industrial Wastewater**  
**Discharge**

<b>Company Code:</b>	0000130104	<b>Result Structure:</b>	MISA MONTHLY REPORTING
<b>Control Point Id:</b>	0700	<b>Param Reported As:</b>	AS CARBON
<b>Sample Date:</b>	2016/11	<b>Frequency:</b>	MONTHLY

<b>Regulation:</b>	MISA COMPLIANCE	<b>Sector:</b>	PETROLEUM REFINERIES
<b>Value:</b>	13.702	<b>Component Type:</b>	MINIMUM
<b>Unit Of Measure:</b>	KG/D		
<b>Control Point Name:</b>	PLANT - PROCESS EFFLUENT		
<b>Parameter Name:</b>	CARBON, DISSOLVED ORGANIC		

**MISA Industrial Wastewater Discharge**

<b>Company Code:</b>	0000130104	<b>Result Structure:</b>	MISA MONTHLY REPORTING
<b>Control Point Id:</b>	0800	<b>Param Reported As:</b>	NOT APPLICABLE
<b>Sample Date:</b>	2016/04	<b>Frequency:</b>	MONTHLY
<b>Regulation:</b>	MISA COMPLIANCE	<b>Sector:</b>	PETROLEUM REFINERIES
<b>Value:</b>	0.014957	<b>Component Type:</b>	MAXIMUM
<b>Unit Of Measure:</b>	KG/D		
<b>Control Point Name:</b>	PLANT - ONCE THROUGH COOLING WATER (OTCW)		
<b>Parameter Name:</b>	BENZENE C6H6		

**MISA Industrial Wastewater Discharge**

<b>Company Code:</b>	0000130104	<b>Result Structure:</b>	MISA MONTHLY REPORTING
<b>Control Point Id:</b>	0700	<b>Param Reported As:</b>	AS SULPHIDE
<b>Sample Date:</b>	2016/05	<b>Frequency:</b>	MONTHLY
<b>Regulation:</b>	MISA COMPLIANCE	<b>Sector:</b>	PETROLEUM REFINERIES
<b>Value:</b>	4	<b>Component Type:</b>	NUM. IN AVERAGE
<b>Unit Of Measure:</b>	KG/D		
<b>Control Point Name:</b>	PLANT - PROCESS EFFLUENT		
<b>Parameter Name:</b>	SULPHIDE, UNFILTERED REACTIVE		

**MISA Industrial Wastewater Discharge**

<b>Company Code:</b>	0000130104	<b>Result Structure:</b>	MISA MONTHLY REPORTING
<b>Control Point Id:</b>	0700	<b>Param Reported As:</b>	AS NITROGEN
<b>Sample Date:</b>	2016/06	<b>Frequency:</b>	MONTHLY
<b>Regulation:</b>	MISA COMPLIANCE	<b>Sector:</b>	PETROLEUM REFINERIES
<b>Value:</b>	0.20963	<b>Component Type:</b>	MAXIMUM
<b>Unit Of Measure:</b>	KG/D		
<b>Control Point Name:</b>	PLANT - PROCESS EFFLUENT		
<b>Parameter Name:</b>	AMMONIUM+AMMONIA, TOTAL FILTER.REAC		

**MISA Industrial Wastewater Discharge**

<b>Company Code:</b>	0000130104	<b>Result Structure:</b>	MISA MONTHLY REPORTING
<b>Control Point Id:</b>	0700	<b>Param Reported As:</b>	AS CARBON
<b>Sample Date:</b>	2016/06	<b>Frequency:</b>	MONTHLY
<b>Regulation:</b>	MISA COMPLIANCE	<b>Sector:</b>	PETROLEUM REFINERIES
<b>Value:</b>	19.438	<b>Component Type:</b>	MINIMUM
<b>Unit Of Measure:</b>	KG/D		
<b>Control Point Name:</b>	PLANT - PROCESS EFFLUENT		
<b>Parameter Name:</b>	CARBON, DISSOLVED ORGANIC		

**MISA Industrial Wastewater Discharge**

<b>Company Code:</b>	0000130104	<b>Result Structure:</b>	MISA MONTHLY REPORTING
<b>Control Point Id:</b>	0700	<b>Param Reported As:</b>	NOT APPLICABLE
<b>Sample Date:</b>	2016/06	<b>Frequency:</b>	MONTHLY
<b>Regulation:</b>	MISA COMPLIANCE	<b>Sector:</b>	PETROLEUM REFINERIES
<b>Value:</b>	30	<b>Component Type:</b>	NUM. IN AVERAGE
<b>Unit Of Measure:</b>	M3/D		
<b>Control Point Name:</b>	PLANT - PROCESS EFFLUENT		
<b>Parameter Name:</b>	FLOW		

**MISA Industrial Wastewater**  
**Discharge**

<b>Company Code:</b>	0000130104	<b>Result Structure:</b>	MISA MONTHLY REPORTING
<b>Control Point Id:</b>	0800	<b>Param Reported As:</b>	NOT APPLICABLE
<b>Sample Date:</b>	2016/05	<b>Frequency:</b>	MONTHLY
<b>Regulation:</b>	MISA COMPLIANCE	<b>Sector:</b>	PETROLEUM REFINERIES
<b>Value:</b>	0.015543	<b>Component Type:</b>	MAXIMUM
<b>Unit Of Measure:</b>	KG/D		
<b>Control Point Name:</b>	PLANT - ONCE THROUGH COOLING WATER (OTCW)		
<b>Parameter Name:</b>	BENZENE C6H6		

**MISA Industrial Wastewater**  
**Discharge**

<b>Company Code:</b>	0000130104	<b>Result Structure:</b>	MISA MONTHLY REPORTING
<b>Control Point Id:</b>	0800	<b>Param Reported As:</b>	NOT APPLICABLE
<b>Sample Date:</b>	2016/05	<b>Frequency:</b>	MONTHLY
<b>Regulation:</b>	MISA COMPLIANCE	<b>Sector:</b>	PETROLEUM REFINERIES
<b>Value:</b>	0.013713	<b>Component Type:</b>	MINIMUM
<b>Unit Of Measure:</b>	KG/D		
<b>Control Point Name:</b>	PLANT - ONCE THROUGH COOLING WATER (OTCW)		
<b>Parameter Name:</b>	BENZENE C6H6		

**MISA Industrial Wastewater**  
**Discharge**

<b>Company Code:</b>	0000130104	<b>Result Structure:</b>	MISA MONTHLY REPORTING
<b>Control Point Id:</b>	0800	<b>Param Reported As:</b>	NOT APPLICABLE
<b>Sample Date:</b>	2016/01	<b>Frequency:</b>	MONTHLY
<b>Regulation:</b>	MISA COMPLIANCE	<b>Sector:</b>	PETROLEUM REFINERIES
<b>Value:</b>	72543.7	<b>Component Type:</b>	AVERAGE
<b>Unit Of Measure:</b>	M3/D		
<b>Control Point Name:</b>	PLANT - ONCE THROUGH COOLING WATER (OTCW)		
<b>Parameter Name:</b>	FLOW		

**MISA Industrial Wastewater**  
**Discharge**

<b>Company Code:</b>	0000130104	<b>Result Structure:</b>	MISA MONTHLY REPORTING
<b>Control Point Id:</b>	0800	<b>Param Reported As:</b>	AS PHENOL
<b>Sample Date:</b>	2016/01	<b>Frequency:</b>	MONTHLY
<b>Regulation:</b>	MISA COMPLIANCE	<b>Sector:</b>	PETROLEUM REFINERIES
<b>Value:</b>	0.076674	<b>Component Type:</b>	MAXIMUM
<b>Unit Of Measure:</b>	KG/D		
<b>Control Point Name:</b>	PLANT - ONCE THROUGH COOLING WATER (OTCW)		
<b>Parameter Name:</b>	PHENOLICS, UNFILTERED REACTIVE		

**MISA Industrial Wastewater**  
**Discharge**

<b>Company Code:</b>	0000130104	<b>Result Structure:</b>	MISA MONTHLY REPORTING
<b>Control Point Id:</b>	0800	<b>Param Reported As:</b>	NOT APPLICABLE
<b>Sample Date:</b>	2016/01	<b>Frequency:</b>	MONTHLY
<b>Regulation:</b>	MISA COMPLIANCE	<b>Sector:</b>	PETROLEUM REFINERIES
<b>Value:</b>	0.015335	<b>Component Type:</b>	MAXIMUM
<b>Unit Of Measure:</b>	KG/D		
<b>Control Point Name:</b>	PLANT - ONCE THROUGH COOLING WATER (OTCW)		
<b>Parameter Name:</b>	TOLUENE C7H8		

**MISA Industrial Wastewater**  
**Discharge**

<b>Company Code:</b>	0000130104	<b>Result Structure:</b>	MISA MONTHLY REPORTING
<b>Control Point Id:</b>	0800	<b>Param Reported As:</b>	NOT APPLICABLE



<b>Sample Date:</b>	2016/01	<b>Frequency:</b>	MONTHLY
<b>Regulation:</b>	MISA COMPLIANCE	<b>Sector:</b>	PETROLEUM REFINERIES
<b>Value:</b>	4	<b>Component Type:</b>	NUM. IN AVERAGE
<b>Unit Of Measure:</b>	KG/D		
<b>Control Point Name:</b>	PLANT - ONCE THROUGH COOLING WATER (OTCW)		
<b>Parameter Name:</b>	TOLUENE C7H8		

**MISA Industrial Wastewater Discharge**

<b>Company Code:</b>	0000130104	<b>Result Structure:</b>	MISA MONTHLY REPORTING
<b>Control Point Id:</b>	0800	<b>Param Reported As:</b>	NOT APPLICABLE
<b>Sample Date:</b>	2016/02	<b>Frequency:</b>	MONTHLY
<b>Regulation:</b>	MISA COMPLIANCE	<b>Sector:</b>	PETROLEUM REFINERIES
<b>Value:</b>	4	<b>Component Type:</b>	NUM. IN AVERAGE
<b>Unit Of Measure:</b>	KG/D		
<b>Control Point Name:</b>	PLANT - ONCE THROUGH COOLING WATER (OTCW)		
<b>Parameter Name:</b>	BENZENE C6H6		

**MISA Industrial Wastewater Discharge**

<b>Company Code:</b>	0000130104	<b>Result Structure:</b>	MISA MONTHLY REPORTING
<b>Control Point Id:</b>	0700	<b>Param Reported As:</b>	NOT APPLICABLE
<b>Sample Date:</b>	2016/06	<b>Frequency:</b>	MONTHLY
<b>Regulation:</b>	MISA COMPLIANCE	<b>Sector:</b>	PETROLEUM REFINERIES
<b>Value:</b>	5	<b>Component Type:</b>	NUM. IN AVERAGE
<b>Unit Of Measure:</b>	KG/D		
<b>Control Point Name:</b>	PLANT - PROCESS EFFLUENT		
<b>Parameter Name:</b>	RESIDUE, PARTICULATE		

**MISA Industrial Wastewater Discharge**

<b>Company Code:</b>	0000130104	<b>Result Structure:</b>	MISA MONTHLY REPORTING
<b>Control Point Id:</b>	0800	<b>Param Reported As:</b>	NOT APPLICABLE
<b>Sample Date:</b>	2016/03	<b>Frequency:</b>	MONTHLY
<b>Regulation:</b>	MISA COMPLIANCE	<b>Sector:</b>	PETROLEUM REFINERIES
<b>Value:</b>	5	<b>Component Type:</b>	NUM. IN AVERAGE
<b>Unit Of Measure:</b>	M3/D		
<b>Control Point Name:</b>	PLANT - ONCE THROUGH COOLING WATER (OTCW)		
<b>Parameter Name:</b>	FLOW		

**MISA Industrial Wastewater Discharge**

<b>Company Code:</b>	0000130104	<b>Result Structure:</b>	MISA MONTHLY REPORTING
<b>Control Point Id:</b>	0800	<b>Param Reported As:</b>	AS PHENOL
<b>Sample Date:</b>	2016/03	<b>Frequency:</b>	MONTHLY
<b>Regulation:</b>	MISA COMPLIANCE	<b>Sector:</b>	PETROLEUM REFINERIES
<b>Value:</b>	5	<b>Component Type:</b>	NUM. IN AVERAGE
<b>Unit Of Measure:</b>	KG/D		
<b>Control Point Name:</b>	PLANT - ONCE THROUGH COOLING WATER (OTCW)		
<b>Parameter Name:</b>	PHENOLICS, UNFILTERED REACTIVE		

**MISA Industrial Wastewater Discharge**

<b>Company Code:</b>	0000130104	<b>Result Structure:</b>	MISA MONTHLY REPORTING
<b>Control Point Id:</b>	0700	<b>Param Reported As:</b>	NOT APPLICABLE
<b>Sample Date:</b>	2016/06	<b>Frequency:</b>	MONTHLY
<b>Regulation:</b>	MISA COMPLIANCE	<b>Sector:</b>	PETROLEUM REFINERIES
<b>Value:</b>	10.791	<b>Component Type:</b>	MAXIMUM
<b>Unit Of Measure:</b>	KG/D		
<b>Control Point Name:</b>	PLANT - PROCESS EFFLUENT		
<b>Parameter Name:</b>	RESIDUE,PART LOSS ON IGNIT.		

**MISA Industrial Wastewater**  
**Discharge**

<b>Company Code:</b>	0000130104	<b>Result Structure:</b>	MISA MONTHLY REPORTING
<b>Control Point Id:</b>	0700	<b>Param Reported As:</b>	NOT APPLICABLE
<b>Sample Date:</b>	2016/06	<b>Frequency:</b>	MONTHLY
<b>Regulation:</b>	MISA COMPLIANCE	<b>Sector:</b>	PETROLEUM REFINERIES
<b>Value:</b>	5.362	<b>Component Type:</b>	MINIMUM
<b>Unit Of Measure:</b>	KG/D		
<b>Control Point Name:</b>	PLANT - PROCESS EFFLUENT		
<b>Parameter Name:</b>	RESIDUE,PART LOSS ON IGNIT.		

**MISA Industrial Wastewater**  
**Discharge**

<b>Company Code:</b>	0000130104	<b>Result Structure:</b>	MISA MONTHLY REPORTING
<b>Control Point Id:</b>	0800	<b>Param Reported As:</b>	AS PHENOL
<b>Sample Date:</b>	2016/02	<b>Frequency:</b>	MONTHLY
<b>Regulation:</b>	MISA COMPLIANCE	<b>Sector:</b>	PETROLEUM REFINERIES
<b>Value:</b>	0.072013	<b>Component Type:</b>	AVERAGE
<b>Unit Of Measure:</b>	KG/D		
<b>Control Point Name:</b>	PLANT - ONCE THROUGH COOLING WATER (OTCW)		
<b>Parameter Name:</b>	PHENOLICS, UNFILTERED REACTIVE		

**MISA Industrial Wastewater**  
**Discharge**

<b>Company Code:</b>	0000130104	<b>Result Structure:</b>	MISA MONTHLY REPORTING
<b>Control Point Id:</b>	0700	<b>Param Reported As:</b>	NOT APPLICABLE
<b>Sample Date:</b>	2016/08	<b>Frequency:</b>	MONTHLY
<b>Regulation:</b>	MISA COMPLIANCE	<b>Sector:</b>	PETROLEUM REFINERIES
<b>Value:</b>	5	<b>Component Type:</b>	NUM. IN AVERAGE
<b>Unit Of Measure:</b>	KG/D		
<b>Control Point Name:</b>	PLANT - PROCESS EFFLUENT		
<b>Parameter Name:</b>	SOLVENT EXTRACTABLES		

**MISA Industrial Wastewater**  
**Discharge**

<b>Company Code:</b>	0000130104	<b>Result Structure:</b>	MISA MONTHLY REPORTING
<b>Control Point Id:</b>	0700	<b>Param Reported As:</b>	NOT APPLICABLE
<b>Sample Date:</b>	2016/09	<b>Frequency:</b>	MONTHLY
<b>Regulation:</b>	MISA COMPLIANCE	<b>Sector:</b>	PETROLEUM REFINERIES
<b>Value:</b>	7112	<b>Component Type:</b>	MINIMUM
<b>Unit Of Measure:</b>	M3/D		
<b>Control Point Name:</b>	PLANT - PROCESS EFFLUENT		
<b>Parameter Name:</b>	FLOW		

**MISA Industrial Wastewater**  
**Discharge**

<b>Company Code:</b>	0000130104	<b>Result Structure:</b>	MISA MONTHLY REPORTING
<b>Control Point Id:</b>	0800	<b>Param Reported As:</b>	NOT APPLICABLE
<b>Sample Date:</b>	2016/06	<b>Frequency:</b>	MONTHLY
<b>Regulation:</b>	MISA COMPLIANCE	<b>Sector:</b>	PETROLEUM REFINERIES
<b>Value:</b>	5	<b>Component Type:</b>	NUM. IN AVERAGE
<b>Unit Of Measure:</b>	KG/D		
<b>Control Point Name:</b>	PLANT - ONCE THROUGH COOLING WATER (OTCW)		
<b>Parameter Name:</b>	BENZENE C6H6		

**MISA Industrial Wastewater**  
**Discharge**

<b>Company Code:</b>	0000130104	<b>Result Structure:</b>	MISA MONTHLY REPORTING
----------------------	------------	--------------------------	------------------------

<b>Control Point Id:</b>	0800	<b>Param Reported As:</b>	NOT APPLICABLE
<b>Sample Date:</b>	2016/06	<b>Frequency:</b>	MONTHLY
<b>Regulation:</b>	MISA COMPLIANCE	<b>Sector:</b>	PETROLEUM REFINERIES
<b>Value:</b>	77392.1	<b>Component Type:</b>	MAXIMUM
<b>Unit Of Measure:</b>	M3/D		
<b>Control Point Name:</b>	PLANT - ONCE THROUGH COOLING WATER (OTCW)		
<b>Parameter Name:</b>	FLOW		

**MISA Industrial Wastewater Discharge**

<b>Company Code:</b>	0000130104	<b>Result Structure:</b>	MISA MONTHLY REPORTING
<b>Control Point Id:</b>	0800	<b>Param Reported As:</b>	NOT APPLICABLE
<b>Sample Date:</b>	2016/06	<b>Frequency:</b>	MONTHLY
<b>Regulation:</b>	MISA COMPLIANCE	<b>Sector:</b>	PETROLEUM REFINERIES
<b>Value:</b>	64468.9	<b>Component Type:</b>	MINIMUM
<b>Unit Of Measure:</b>	M3/D		
<b>Control Point Name:</b>	PLANT - ONCE THROUGH COOLING WATER (OTCW)		
<b>Parameter Name:</b>	FLOW		

**MISA Industrial Wastewater Discharge**

<b>Company Code:</b>	0000130104	<b>Result Structure:</b>	MISA MONTHLY REPORTING
<b>Control Point Id:</b>	0700	<b>Param Reported As:</b>	AS CARBON
<b>Sample Date:</b>	2016/04	<b>Frequency:</b>	MONTHLY
<b>Regulation:</b>	MISA COMPLIANCE	<b>Sector:</b>	PETROLEUM REFINERIES
<b>Value:</b>	20.163	<b>Component Type:</b>	MINIMUM
<b>Unit Of Measure:</b>	KG/D		
<b>Control Point Name:</b>	PLANT - PROCESS EFFLUENT		
<b>Parameter Name:</b>	CARBON, DISSOLVED ORGANIC		

**MISA Industrial Wastewater Discharge**

<b>Company Code:</b>	0000130104	<b>Result Structure:</b>	MISA MONTHLY REPORTING
<b>Control Point Id:</b>	0700	<b>Param Reported As:</b>	AS CARBON
<b>Sample Date:</b>	2016/04	<b>Frequency:</b>	MONTHLY
<b>Regulation:</b>	MISA COMPLIANCE	<b>Sector:</b>	PETROLEUM REFINERIES
<b>Value:</b>	4	<b>Component Type:</b>	NUM. IN AVERAGE
<b>Unit Of Measure:</b>	KG/D		
<b>Control Point Name:</b>	PLANT - PROCESS EFFLUENT		
<b>Parameter Name:</b>	CARBON, DISSOLVED ORGANIC		

**MISA Industrial Wastewater Discharge**

<b>Company Code:</b>	0000130104	<b>Result Structure:</b>	MISA MONTHLY REPORTING
<b>Control Point Id:</b>	0700	<b>Param Reported As:</b>	NOT APPLICABLE
<b>Sample Date:</b>	2016/01	<b>Frequency:</b>	MONTHLY
<b>Regulation:</b>	MISA COMPLIANCE	<b>Sector:</b>	PETROLEUM REFINERIES
<b>Value:</b>	8.973	<b>Component Type:</b>	MAXIMUM
<b>Unit Of Measure:</b>	KG/D		
<b>Control Point Name:</b>	PLANT - PROCESS EFFLUENT		
<b>Parameter Name:</b>	RESIDUE, PARTICULATE		

**MISA Industrial Wastewater Discharge**

<b>Company Code:</b>	0000130104	<b>Result Structure:</b>	MISA MONTHLY REPORTING
<b>Control Point Id:</b>	0700	<b>Param Reported As:</b>	NOT APPLICABLE
<b>Sample Date:</b>	2016/01	<b>Frequency:</b>	MONTHLY
<b>Regulation:</b>	MISA COMPLIANCE	<b>Sector:</b>	PETROLEUM REFINERIES
<b>Value:</b>	7.374	<b>Component Type:</b>	MINIMUM
<b>Unit Of Measure:</b>	KG/D		
<b>Control Point Name:</b>	PLANT - PROCESS EFFLUENT		

**Parameter Name:** RESIDUE, PARTICULATE

**MISA Industrial Wastewater  
Discharge**

<b>Company Code:</b>	0000130104	<b>Result Structure:</b>	MISA MONTHLY REPORTING
<b>Control Point Id:</b>	0700	<b>Param Reported As:</b>	NOT APPLICABLE
<b>Sample Date:</b>	2016/01	<b>Frequency:</b>	MONTHLY
<b>Regulation:</b>	MISA COMPLIANCE	<b>Sector:</b>	PETROLEUM REFINERIES
<b>Value:</b>	4	<b>Component Type:</b>	NUM. IN AVERAGE
<b>Unit Of Measure:</b>	KG/D		
<b>Control Point Name:</b>	PLANT - PROCESS EFFLUENT		
<b>Parameter Name:</b>	RESIDUE, PARTICULATE		

**MISA Industrial Wastewater  
Discharge**

<b>Company Code:</b>	0000130104	<b>Result Structure:</b>	MISA MONTHLY REPORTING
<b>Control Point Id:</b>	0700	<b>Param Reported As:</b>	AS NITROGEN
<b>Sample Date:</b>	2016/02	<b>Frequency:</b>	MONTHLY
<b>Regulation:</b>	MISA COMPLIANCE	<b>Sector:</b>	PETROLEUM REFINERIES
<b>Value:</b>	4	<b>Component Type:</b>	NUM. IN AVERAGE
<b>Unit Of Measure:</b>	KG/D		
<b>Control Point Name:</b>	PLANT - PROCESS EFFLUENT		
<b>Parameter Name:</b>	AMMONIUM+AMMONIA, TOTAL FILTER.REAC		

**MISA Industrial Wastewater  
Discharge**

<b>Company Code:</b>	0000130104	<b>Result Structure:</b>	MISA MONTHLY REPORTING
<b>Control Point Id:</b>	0700	<b>Param Reported As:</b>	NOT APPLICABLE
<b>Sample Date:</b>	2016/02	<b>Frequency:</b>	MONTHLY
<b>Regulation:</b>	MISA COMPLIANCE	<b>Sector:</b>	PETROLEUM REFINERIES
<b>Value:</b>	29	<b>Component Type:</b>	NUM. IN AVERAGE
<b>Unit Of Measure:</b>	M3/D		
<b>Control Point Name:</b>	PLANT - PROCESS EFFLUENT		
<b>Parameter Name:</b>	FLOW		

**MISA Industrial Wastewater  
Discharge**

<b>Company Code:</b>	0000130104	<b>Result Structure:</b>	MISA MONTHLY REPORTING
<b>Control Point Id:</b>	0700	<b>Param Reported As:</b>	AS PHOSPHORUS
<b>Sample Date:</b>	2016/04	<b>Frequency:</b>	MONTHLY
<b>Regulation:</b>	MISA COMPLIANCE	<b>Sector:</b>	PETROLEUM REFINERIES
<b>Value:</b>	4	<b>Component Type:</b>	NUM. IN AVERAGE
<b>Unit Of Measure:</b>	KG/D		
<b>Control Point Name:</b>	PLANT - PROCESS EFFLUENT		
<b>Parameter Name:</b>	PHOSPHORUS,UNFILTERED TOTAL		

**MISA Industrial Wastewater  
Discharge**

<b>Company Code:</b>	0000130104	<b>Result Structure:</b>	MISA MONTHLY REPORTING
<b>Control Point Id:</b>	0700	<b>Param Reported As:</b>	NOT APPLICABLE
<b>Sample Date:</b>	2016/04	<b>Frequency:</b>	MONTHLY
<b>Regulation:</b>	MISA COMPLIANCE	<b>Sector:</b>	PETROLEUM REFINERIES
<b>Value:</b>	2.2748	<b>Component Type:</b>	MINIMUM
<b>Unit Of Measure:</b>	KG/D		
<b>Control Point Name:</b>	PLANT - PROCESS EFFLUENT		
<b>Parameter Name:</b>	SOLVENT EXTRACTABLES		

**MISA Industrial Wastewater  
Discharge**

<b>Company Code:</b>	0000130104	<b>Result Structure:</b>	MISA MONTHLY REPORTING
<b>Control Point Id:</b>	0800	<b>Param Reported As:</b>	AS PHENOL
<b>Sample Date:</b>	2016/10	<b>Frequency:</b>	MONTHLY
<b>Regulation:</b>	MISA COMPLIANCE	<b>Sector:</b>	PETROLEUM REFINERIES
<b>Value:</b>	0.066287	<b>Component Type:</b>	MINIMUM
<b>Unit Of Measure:</b>	KG/D		
<b>Control Point Name:</b>	PLANT - ONCE THROUGH COOLING WATER (OTCW)		
<b>Parameter Name:</b>	PHENOLICS, UNFILTERED REACTIVE		

**MISA Industrial Wastewater**

**Discharge**

<b>Company Code:</b>	0000130104	<b>Result Structure:</b>	MISA MONTHLY REPORTING
<b>Control Point Id:</b>	0700	<b>Param Reported As:</b>	AS PHENOL
<b>Sample Date:</b>	2016/02	<b>Frequency:</b>	MONTHLY
<b>Regulation:</b>	MISA COMPLIANCE	<b>Sector:</b>	PETROLEUM REFINERIES
<b>Value:</b>	0.0077846	<b>Component Type:</b>	AVERAGE
<b>Unit Of Measure:</b>	KG/D		
<b>Control Point Name:</b>	PLANT - PROCESS EFFLUENT		
<b>Parameter Name:</b>	PHENOLICS, UNFILTERED REACTIVE		

**MISA Industrial Wastewater**

**Discharge**

<b>Company Code:</b>	0000130104	<b>Result Structure:</b>	MISA MONTHLY REPORTING
<b>Control Point Id:</b>	0800	<b>Param Reported As:</b>	NOT APPLICABLE
<b>Sample Date:</b>	2016/08	<b>Frequency:</b>	MONTHLY
<b>Regulation:</b>	MISA COMPLIANCE	<b>Sector:</b>	PETROLEUM REFINERIES
<b>Value:</b>	72794.9	<b>Component Type:</b>	MAXIMUM
<b>Unit Of Measure:</b>	M3/D		
<b>Control Point Name:</b>	PLANT - ONCE THROUGH COOLING WATER (OTCW)		
<b>Parameter Name:</b>	FLOW		

**MISA Industrial Wastewater**

**Discharge**

<b>Company Code:</b>	0000130104	<b>Result Structure:</b>	MISA MONTHLY REPORTING
<b>Control Point Id:</b>	0700	<b>Param Reported As:</b>	NOT APPLICABLE
<b>Sample Date:</b>	2016/02	<b>Frequency:</b>	MONTHLY
<b>Regulation:</b>	MISA COMPLIANCE	<b>Sector:</b>	PETROLEUM REFINERIES
<b>Value:</b>	16.214	<b>Component Type:</b>	AVERAGE
<b>Unit Of Measure:</b>	KG/D		
<b>Control Point Name:</b>	PLANT - PROCESS EFFLUENT		
<b>Parameter Name:</b>	RESIDUE, PARTICULATE		

**MISA Industrial Wastewater**

**Discharge**

<b>Company Code:</b>	0000130104	<b>Result Structure:</b>	MISA MONTHLY REPORTING
<b>Control Point Id:</b>	0700	<b>Param Reported As:</b>	NOT APPLICABLE
<b>Sample Date:</b>	2016/09	<b>Frequency:</b>	MONTHLY
<b>Regulation:</b>	MISA COMPLIANCE	<b>Sector:</b>	PETROLEUM REFINERIES
<b>Value:</b>	9.62	<b>Component Type:</b>	MAXIMUM
<b>Unit Of Measure:</b>	KG/D		
<b>Control Point Name:</b>	PLANT - PROCESS EFFLUENT		
<b>Parameter Name:</b>	RESIDUE, PARTICULATE		

**MISA Industrial Wastewater**

**Discharge**

<b>Company Code:</b>	0000130104	<b>Result Structure:</b>	MISA MONTHLY REPORTING
<b>Control Point Id:</b>	0700	<b>Param Reported As:</b>	NOT APPLICABLE
<b>Sample Date:</b>	2016/09	<b>Frequency:</b>	MONTHLY
<b>Regulation:</b>	MISA COMPLIANCE	<b>Sector:</b>	PETROLEUM REFINERIES
<b>Value:</b>	7.275	<b>Component Type:</b>	MINIMUM
<b>Unit Of Measure:</b>	KG/D		

**Control Point Name:** PLANT - PROCESS EFFLUENT  
**Parameter Name:** RESIDUE,PART LOSS ON IGNIT.

**MISA Industrial Wastewater Discharge**

<b>Company Code:</b>	0000130104	<b>Result Structure:</b>	MISA MONTHLY REPORTING
<b>Control Point Id:</b>	0700	<b>Param Reported As:</b>	NOT APPLICABLE
<b>Sample Date:</b>	2016/09	<b>Frequency:</b>	MONTHLY
<b>Regulation:</b>	MISA COMPLIANCE	<b>Sector:</b>	PETROLEUM REFINERIES
<b>Value:</b>	3.4792	<b>Component Type:</b>	MINIMUM
<b>Unit Of Measure:</b>	KG/D		
<b>Control Point Name:</b>	PLANT - PROCESS EFFLUENT		
<b>Parameter Name:</b>	SOLVENT EXTRACTABLES		

**MISA Industrial Wastewater Discharge**

<b>Company Code:</b>	0000130104	<b>Result Structure:</b>	MISA MONTHLY REPORTING
<b>Control Point Id:</b>	0700	<b>Param Reported As:</b>	NOT APPLICABLE
<b>Sample Date:</b>	2016/09	<b>Frequency:</b>	MONTHLY
<b>Regulation:</b>	MISA COMPLIANCE	<b>Sector:</b>	PETROLEUM REFINERIES
<b>Value:</b>	4	<b>Component Type:</b>	NUM. IN AVERAGE
<b>Unit Of Measure:</b>	KG/D		
<b>Control Point Name:</b>	PLANT - PROCESS EFFLUENT		
<b>Parameter Name:</b>	SOLVENT EXTRACTABLES		

**MISA Industrial Wastewater Discharge**

<b>Company Code:</b>	0000130104	<b>Result Structure:</b>	MISA MONTHLY REPORTING
<b>Control Point Id:</b>	0700	<b>Param Reported As:</b>	AS SULPHIDE
<b>Sample Date:</b>	2016/09	<b>Frequency:</b>	MONTHLY
<b>Regulation:</b>	MISA COMPLIANCE	<b>Sector:</b>	PETROLEUM REFINERIES
<b>Value:</b>	4	<b>Component Type:</b>	NUM. IN AVERAGE
<b>Unit Of Measure:</b>	KG/D		
<b>Control Point Name:</b>	PLANT - PROCESS EFFLUENT		
<b>Parameter Name:</b>	SULPHIDE, UNFILTERED REACTIVE		

**MISA Industrial Wastewater Discharge**

<b>Company Code:</b>	0000130104	<b>Result Structure:</b>	MISA MONTHLY REPORTING
<b>Control Point Id:</b>	0700	<b>Param Reported As:</b>	AS NITROGEN
<b>Sample Date:</b>	2016/10	<b>Frequency:</b>	MONTHLY
<b>Regulation:</b>	MISA COMPLIANCE	<b>Sector:</b>	PETROLEUM REFINERIES
<b>Value:</b>	5	<b>Component Type:</b>	NUM. IN AVERAGE
<b>Unit Of Measure:</b>	KG/D		
<b>Control Point Name:</b>	PLANT - PROCESS EFFLUENT		
<b>Parameter Name:</b>	AMMONIUM+AMMONIA, TOTAL FILTER.REAC		

**MISA Industrial Wastewater Discharge**

<b>Company Code:</b>	0000130104	<b>Result Structure:</b>	MISA MONTHLY REPORTING
<b>Control Point Id:</b>	0700	<b>Param Reported As:</b>	AS CARBON
<b>Sample Date:</b>	2016/03	<b>Frequency:</b>	MONTHLY
<b>Regulation:</b>	MISA COMPLIANCE	<b>Sector:</b>	PETROLEUM REFINERIES
<b>Value:</b>	38.229	<b>Component Type:</b>	AVERAGE
<b>Unit Of Measure:</b>	KG/D		
<b>Control Point Name:</b>	PLANT - PROCESS EFFLUENT		
<b>Parameter Name:</b>	CARBON, DISSOLVED ORGANIC		

**MISA Industrial Wastewater Discharge**

<b>Company Code:</b>	0000130104	<b>Result Structure:</b>	MISA MONTHLY REPORTING
<b>Control Point Id:</b>	0800	<b>Param Reported As:</b>	NOT APPLICABLE
<b>Sample Date:</b>	2016/09	<b>Frequency:</b>	MONTHLY
<b>Regulation:</b>	MISA COMPLIANCE	<b>Sector:</b>	PETROLEUM REFINERIES
<b>Value:</b>	72668.8	<b>Component Type:</b>	AVERAGE
<b>Unit Of Measure:</b>	M3/D		
<b>Control Point Name:</b>	PLANT - ONCE THROUGH COOLING WATER (OTCW)		
<b>Parameter Name:</b>	FLOW		

**MISA Industrial Wastewater Discharge**

<b>Company Code:</b>	0000130104	<b>Result Structure:</b>	MISA MONTHLY REPORTING
<b>Control Point Id:</b>	0700	<b>Param Reported As:</b>	AS CARBON
<b>Sample Date:</b>	2016/10	<b>Frequency:</b>	MONTHLY
<b>Regulation:</b>	MISA COMPLIANCE	<b>Sector:</b>	PETROLEUM REFINERIES
<b>Value:</b>	7.7385	<b>Component Type:</b>	MINIMUM
<b>Unit Of Measure:</b>	KG/D		
<b>Control Point Name:</b>	PLANT - PROCESS EFFLUENT		
<b>Parameter Name:</b>	CARBON, DISSOLVED ORGANIC		

**MISA Industrial Wastewater Discharge**

<b>Company Code:</b>	0000130104	<b>Result Structure:</b>	MISA MONTHLY REPORTING
<b>Control Point Id:</b>	0700	<b>Param Reported As:</b>	AS PHENOL
<b>Sample Date:</b>	2016/10	<b>Frequency:</b>	MONTHLY
<b>Regulation:</b>	MISA COMPLIANCE	<b>Sector:</b>	PETROLEUM REFINERIES
<b>Value:</b>	0.0055926	<b>Component Type:</b>	AVERAGE
<b>Unit Of Measure:</b>	KG/D		
<b>Control Point Name:</b>	PLANT - PROCESS EFFLUENT		
<b>Parameter Name:</b>	PHENOLICS, UNFILTERED REACTIVE		

**MISA Industrial Wastewater Discharge**

<b>Company Code:</b>	0000130104	<b>Result Structure:</b>	MISA MONTHLY REPORTING
<b>Control Point Id:</b>	0700	<b>Param Reported As:</b>	AS CARBON
<b>Sample Date:</b>	2016/01	<b>Frequency:</b>	MONTHLY
<b>Regulation:</b>	MISA COMPLIANCE	<b>Sector:</b>	PETROLEUM REFINERIES
<b>Value:</b>	4	<b>Component Type:</b>	NUM. IN AVERAGE
<b>Unit Of Measure:</b>	KG/D		
<b>Control Point Name:</b>	PLANT - PROCESS EFFLUENT		
<b>Parameter Name:</b>	CARBON, DISSOLVED ORGANIC		

**MISA Industrial Wastewater Discharge**

<b>Company Code:</b>	0000130104	<b>Result Structure:</b>	MISA MONTHLY REPORTING
<b>Control Point Id:</b>	0700	<b>Param Reported As:</b>	AS PHENOL
<b>Sample Date:</b>	2016/01	<b>Frequency:</b>	MONTHLY
<b>Regulation:</b>	MISA COMPLIANCE	<b>Sector:</b>	PETROLEUM REFINERIES
<b>Value:</b>	0.00926	<b>Component Type:</b>	MAXIMUM
<b>Unit Of Measure:</b>	KG/D		
<b>Control Point Name:</b>	PLANT - PROCESS EFFLUENT		
<b>Parameter Name:</b>	PHENOLICS, UNFILTERED REACTIVE		

**MISA Industrial Wastewater Discharge**

<b>Company Code:</b>	0000130104	<b>Result Structure:</b>	MISA MONTHLY REPORTING
<b>Control Point Id:</b>	0700	<b>Param Reported As:</b>	AS NITROGEN
<b>Sample Date:</b>	2016/05	<b>Frequency:</b>	MONTHLY
<b>Regulation:</b>	MISA COMPLIANCE	<b>Sector:</b>	PETROLEUM REFINERIES
<b>Value:</b>	0	<b>Component Type:</b>	MINIMUM



**Unit Of Measure:** KG/D  
**Control Point Name:** PLANT - PROCESS EFFLUENT  
**Parameter Name:** AMMONIUM+AMMONIA, TOTAL FILTER.REAC

**MISA Industrial Wastewater**

**Discharge**

<b>Company Code:</b>	0000130104	<b>Result Structure:</b>	MISA MONTHLY REPORTING
<b>Control Point Id:</b>	0800	<b>Param Reported As:</b>	AS SULPHIDE
<b>Sample Date:</b>	2016/09	<b>Frequency:</b>	MONTHLY
<b>Regulation:</b>	MISA COMPLIANCE	<b>Sector:</b>	PETROLEUM REFINERIES
<b>Value:</b>	0.50441	<b>Component Type:</b>	MINIMUM
<b>Unit Of Measure:</b>	KG/D		
<b>Control Point Name:</b>	PLANT - ONCE THROUGH COOLING WATER (OTCW)		
<b>Parameter Name:</b>	SULPHIDE, UNFILTERED REACTIVE		

**MISA Industrial Wastewater**

**Discharge**

<b>Company Code:</b>	0000130104	<b>Result Structure:</b>	MISA MONTHLY REPORTING
<b>Control Point Id:</b>	0800	<b>Param Reported As:</b>	NOT APPLICABLE
<b>Sample Date:</b>	2016/09	<b>Frequency:</b>	MONTHLY
<b>Regulation:</b>	MISA COMPLIANCE	<b>Sector:</b>	PETROLEUM REFINERIES
<b>Value:</b>	0.014534	<b>Component Type:</b>	AVERAGE
<b>Unit Of Measure:</b>	KG/D		
<b>Control Point Name:</b>	PLANT - ONCE THROUGH COOLING WATER (OTCW)		
<b>Parameter Name:</b>	TOLUENE C7H8		

**MISA Industrial Wastewater**

**Discharge**

<b>Company Code:</b>	0000130104	<b>Result Structure:</b>	MISA MONTHLY REPORTING
<b>Control Point Id:</b>	0700	<b>Param Reported As:</b>	AS PHOSPHORUS
<b>Sample Date:</b>	2016/03	<b>Frequency:</b>	MONTHLY
<b>Regulation:</b>	MISA COMPLIANCE	<b>Sector:</b>	PETROLEUM REFINERIES
<b>Value:</b>	1.2932	<b>Component Type:</b>	AVERAGE
<b>Unit Of Measure:</b>	KG/D		
<b>Control Point Name:</b>	PLANT - PROCESS EFFLUENT		
<b>Parameter Name:</b>	PHOSPHORUS, UNFILTERED TOTAL		

**MISA Industrial Wastewater**

**Discharge**

<b>Company Code:</b>	0000130104	<b>Result Structure:</b>	MISA MONTHLY REPORTING
<b>Control Point Id:</b>	0700	<b>Param Reported As:</b>	NOT APPLICABLE
<b>Sample Date:</b>	2016/03	<b>Frequency:</b>	MONTHLY
<b>Regulation:</b>	MISA COMPLIANCE	<b>Sector:</b>	PETROLEUM REFINERIES
<b>Value:</b>	14.78	<b>Component Type:</b>	AVERAGE
<b>Unit Of Measure:</b>	KG/D		
<b>Control Point Name:</b>	PLANT - PROCESS EFFLUENT		
<b>Parameter Name:</b>	RESIDUE, PART LOSS ON IGNIT.		

**MISA Industrial Wastewater**

**Discharge**

<b>Company Code:</b>	0000130104	<b>Result Structure:</b>	MISA MONTHLY REPORTING
<b>Control Point Id:</b>	0700	<b>Param Reported As:</b>	NOT APPLICABLE
<b>Sample Date:</b>	2016/03	<b>Frequency:</b>	MONTHLY
<b>Regulation:</b>	MISA COMPLIANCE	<b>Sector:</b>	PETROLEUM REFINERIES
<b>Value:</b>	6.977	<b>Component Type:</b>	MINIMUM
<b>Unit Of Measure:</b>	KG/D		
<b>Control Point Name:</b>	PLANT - PROCESS EFFLUENT		
<b>Parameter Name:</b>	RESIDUE, PART LOSS ON IGNIT.		

**MISA Industrial Wastewater**

#### Discharge

**Company Code:** 0000130104  
**Control Point Id:** 0700  
**Sample Date:** 2016/03  
**Regulation:** MISA COMPLIANCE  
**Value:** 5.6801  
**Unit Of Measure:** KG/D  
**Control Point Name:** PLANT - PROCESS EFFLUENT  
**Parameter Name:** SOLVENT EXTRACTABLES

**Result Structure:** MISA MONTHLY REPORTING  
**Param Reported As:** NOT APPLICABLE  
**Frequency:** MONTHLY  
**Sector:** PETROLEUM REFINERIES  
**Component Type:** MAXIMUM

#### MISA Industrial Wastewater Discharge

**Company Code:** 0000130104  
**Control Point Id:** 0700  
**Sample Date:** 2016/03  
**Regulation:** MISA COMPLIANCE  
**Value:** 3.3116  
**Unit Of Measure:** KG/D  
**Control Point Name:** PLANT - PROCESS EFFLUENT  
**Parameter Name:** SOLVENT EXTRACTABLES

**Result Structure:** MISA MONTHLY REPORTING  
**Param Reported As:** NOT APPLICABLE  
**Frequency:** MONTHLY  
**Sector:** PETROLEUM REFINERIES  
**Component Type:** MINIMUM

#### MISA Industrial Wastewater Discharge

**Company Code:** 0000130104  
**Control Point Id:** 0700  
**Sample Date:** 2016/03  
**Regulation:** MISA COMPLIANCE  
**Value:** 0.064834  
**Unit Of Measure:** KG/D  
**Control Point Name:** PLANT - PROCESS EFFLUENT  
**Parameter Name:** SULPHIDE, UNFILTERED REACTIVE

**Result Structure:** MISA MONTHLY REPORTING  
**Param Reported As:** AS SULPHIDE  
**Frequency:** MONTHLY  
**Sector:** PETROLEUM REFINERIES  
**Component Type:** MAXIMUM

#### MISA Industrial Wastewater Discharge

**Company Code:** 0000130104  
**Control Point Id:** 0700  
**Sample Date:** 2016/07  
**Regulation:** MISA COMPLIANCE  
**Value:** 0  
**Unit Of Measure:** KG/D  
**Control Point Name:** PLANT - PROCESS EFFLUENT  
**Parameter Name:** AMMONIUM+AMMONIA, TOTAL FILTER.REAC

**Result Structure:** MISA MONTHLY REPORTING  
**Param Reported As:** AS NITROGEN  
**Frequency:** MONTHLY  
**Sector:** PETROLEUM REFINERIES  
**Component Type:** MAXIMUM

#### MISA Industrial Wastewater Discharge

**Company Code:** 0000130104  
**Control Point Id:** 0700  
**Sample Date:** 2016/07  
**Regulation:** MISA COMPLIANCE  
**Value:** 8038.7  
**Unit Of Measure:** M3/D  
**Control Point Name:** PLANT - PROCESS EFFLUENT  
**Parameter Name:** FLOW

**Result Structure:** MISA MONTHLY REPORTING  
**Param Reported As:** NOT APPLICABLE  
**Frequency:** MONTHLY  
**Sector:** PETROLEUM REFINERIES  
**Component Type:** AVERAGE

#### MISA Industrial Wastewater Discharge

**Company Code:** 0000130104  
**Control Point Id:** 0700  
**Sample Date:** 2016/05  
**Regulation:** MISA COMPLIANCE

**Result Structure:** MISA MONTHLY REPORTING  
**Param Reported As:** NOT APPLICABLE  
**Frequency:** MONTHLY  
**Sector:** PETROLEUM REFINERIES

**Value:** 31  
**Unit Of Measure:** M3/D  
**Control Point Name:** PLANT - PROCESS EFFLUENT  
**Parameter Name:** FLOW

**Component Type:** NUM. IN AVERAGE

**MISA Industrial Wastewater Discharge**

**Company Code:** 0000130104  
**Control Point Id:** 0700  
**Sample Date:** 2016/05  
**Regulation:** MISA COMPLIANCE  
**Value:** 1.6515  
**Unit Of Measure:** KG/D  
**Control Point Name:** PLANT - PROCESS EFFLUENT  
**Parameter Name:** PHOSPHORUS, UNFILTERED TOTAL

**Result Structure:** MISA MONTHLY REPORTING  
**Param Reported As:** AS PHOSPHORUS  
**Frequency:** MONTHLY  
**Sector:** PETROLEUM REFINERIES  
**Component Type:** AVERAGE

**MISA Industrial Wastewater Discharge**

**Company Code:** 0000130104  
**Control Point Id:** 0700  
**Sample Date:** 2016/05  
**Regulation:** MISA COMPLIANCE  
**Value:** 0.23266  
**Unit Of Measure:** KG/D  
**Control Point Name:** PLANT - PROCESS EFFLUENT  
**Parameter Name:** PHOSPHORUS, UNFILTERED TOTAL

**Result Structure:** MISA MONTHLY REPORTING  
**Param Reported As:** AS PHOSPHORUS  
**Frequency:** MONTHLY  
**Sector:** PETROLEUM REFINERIES  
**Component Type:** MINIMUM

**MISA Industrial Wastewater Discharge**

**Company Code:** 0000130104  
**Control Point Id:** 0700  
**Sample Date:** 2016/05  
**Regulation:** MISA COMPLIANCE  
**Value:** 3.3663  
**Unit Of Measure:** KG/D  
**Control Point Name:** PLANT - PROCESS EFFLUENT  
**Parameter Name:** SOLVENT EXTRACTABLES

**Result Structure:** MISA MONTHLY REPORTING  
**Param Reported As:** NOT APPLICABLE  
**Frequency:** MONTHLY  
**Sector:** PETROLEUM REFINERIES  
**Component Type:** AVERAGE

**MISA Industrial Wastewater Discharge**

**Company Code:** 0000130104  
**Control Point Id:** 0700  
**Sample Date:** 2016/05  
**Regulation:** MISA COMPLIANCE  
**Value:** 0.052736  
**Unit Of Measure:** KG/D  
**Control Point Name:** PLANT - PROCESS EFFLUENT  
**Parameter Name:** SULPHIDE, UNFILTERED REACTIVE

**Result Structure:** MISA MONTHLY REPORTING  
**Param Reported As:** AS SULPHIDE  
**Frequency:** MONTHLY  
**Sector:** PETROLEUM REFINERIES  
**Component Type:** AVERAGE

**MISA Industrial Wastewater Discharge**

**Company Code:** 0000130104  
**Control Point Id:** 0800  
**Sample Date:** 2016/12  
**Regulation:** MISA COMPLIANCE  
**Value:** 0.014189  
**Unit Of Measure:** KG/D  
**Control Point Name:** PLANT - ONCE THROUGH COOLING WATER (OTCW)  
**Parameter Name:** BENZENE C6H6

**Result Structure:** MISA MONTHLY REPORTING  
**Param Reported As:** NOT APPLICABLE  
**Frequency:** MONTHLY  
**Sector:** PETROLEUM REFINERIES  
**Component Type:** AVERAGE

**MISA Industrial Wastewater**  
**Discharge**

<b>Company Code:</b>	0000130104	<b>Result Structure:</b>	MISA MONTHLY REPORTING
<b>Control Point Id:</b>	0700	<b>Param Reported As:</b>	AS SULPHIDE
<b>Sample Date:</b>	2016/03	<b>Frequency:</b>	MONTHLY
<b>Regulation:</b>	MISA COMPLIANCE	<b>Sector:</b>	PETROLEUM REFINERIES
<b>Value:</b>	5	<b>Component Type:</b>	NUM. IN AVERAGE
<b>Unit Of Measure:</b>	KG/D		
<b>Control Point Name:</b>	PLANT - PROCESS EFFLUENT		
<b>Parameter Name:</b>	SULPHIDE, UNFILTERED REACTIVE		

**MISA Industrial Wastewater**  
**Discharge**

<b>Company Code:</b>	0000130104	<b>Result Structure:</b>	MISA MONTHLY REPORTING
<b>Control Point Id:</b>	0700	<b>Param Reported As:</b>	AS PHOSPHORUS
<b>Sample Date:</b>	2016/11	<b>Frequency:</b>	MONTHLY
<b>Regulation:</b>	MISA COMPLIANCE	<b>Sector:</b>	PETROLEUM REFINERIES
<b>Value:</b>	1.5723	<b>Component Type:</b>	MAXIMUM
<b>Unit Of Measure:</b>	KG/D		
<b>Control Point Name:</b>	PLANT - PROCESS EFFLUENT		
<b>Parameter Name:</b>	PHOSPHORUS, UNFILTERED TOTAL		

**MISA Industrial Wastewater**  
**Discharge**

<b>Company Code:</b>	0000130104	<b>Result Structure:</b>	MISA MONTHLY REPORTING
<b>Control Point Id:</b>	0700	<b>Param Reported As:</b>	NOT APPLICABLE
<b>Sample Date:</b>	2016/11	<b>Frequency:</b>	MONTHLY
<b>Regulation:</b>	MISA COMPLIANCE	<b>Sector:</b>	PETROLEUM REFINERIES
<b>Value:</b>	9.5914	<b>Component Type:</b>	AVERAGE
<b>Unit Of Measure:</b>	KG/D		
<b>Control Point Name:</b>	PLANT - PROCESS EFFLUENT		
<b>Parameter Name:</b>	RESIDUE, PARTICULATE		

**MISA Industrial Wastewater**  
**Discharge**

<b>Company Code:</b>	0000130104	<b>Result Structure:</b>	MISA MONTHLY REPORTING
<b>Control Point Id:</b>	0700	<b>Param Reported As:</b>	AS PHENOL
<b>Sample Date:</b>	2016/12	<b>Frequency:</b>	MONTHLY
<b>Regulation:</b>	MISA COMPLIANCE	<b>Sector:</b>	PETROLEUM REFINERIES
<b>Value:</b>	0.007146	<b>Component Type:</b>	AVERAGE
<b>Unit Of Measure:</b>	KG/D		
<b>Control Point Name:</b>	PLANT - PROCESS EFFLUENT		
<b>Parameter Name:</b>	PHENOLICS, UNFILTERED REACTIVE		

**MISA Industrial Wastewater**  
**Discharge**

<b>Company Code:</b>	0000130104	<b>Result Structure:</b>	MISA MONTHLY REPORTING
<b>Control Point Id:</b>	0700	<b>Param Reported As:</b>	NOT APPLICABLE
<b>Sample Date:</b>	2016/12	<b>Frequency:</b>	MONTHLY
<b>Regulation:</b>	MISA COMPLIANCE	<b>Sector:</b>	PETROLEUM REFINERIES
<b>Value:</b>	9.629	<b>Component Type:</b>	AVERAGE
<b>Unit Of Measure:</b>	KG/D		
<b>Control Point Name:</b>	PLANT - PROCESS EFFLUENT		
<b>Parameter Name:</b>	RESIDUE, PARTICULATE		

**MISA Industrial Wastewater**  
**Discharge**

<b>Company Code:</b>	0000130104	<b>Result Structure:</b>	MISA MONTHLY REPORTING
<b>Control Point Id:</b>	0700	<b>Param Reported As:</b>	NOT APPLICABLE
<b>Sample Date:</b>	2016/12	<b>Frequency:</b>	MONTHLY

**Regulation:** MISA COMPLIANCE  
**Value:** 31  
**Unit Of Measure:** KG/D  
**Control Point Name:** PLANT - PROCESS EFFLUENT  
**Parameter Name:** RESIDUE,PART LOSS ON IGNIT.

**Sector:** PETROLEUM REFINERIES  
**Component Type:** NUM. IN AVERAGE

**MISA Industrial Wastewater**  
**Discharge**

**Company Code:** 0000130104  
**Control Point Id:** 0700  
**Sample Date:** 2016/12  
**Regulation:** MISA COMPLIANCE  
**Value:** 4  
**Unit Of Measure:** KG/D  
**Control Point Name:** PLANT - PROCESS EFFLUENT  
**Parameter Name:** SOLVENT EXTRACTABLES

**Result Structure:** MISA MONTHLY REPORTING  
**Param Reported As:** NOT APPLICABLE  
**Frequency:** MONTHLY  
**Sector:** PETROLEUM REFINERIES  
**Component Type:** NUM. IN AVERAGE

**MISA Industrial Wastewater**  
**Discharge**

**Company Code:** 0000130104  
**Control Point Id:** 0800  
**Sample Date:** 2016/12  
**Regulation:** MISA COMPLIANCE  
**Value:** 68884.4  
**Unit Of Measure:** M3/D  
**Control Point Name:** PLANT - ONCE THROUGH COOLING WATER (OTCW)  
**Parameter Name:** FLOW

**Result Structure:** MISA MONTHLY REPORTING  
**Param Reported As:** NOT APPLICABLE  
**Frequency:** MONTHLY  
**Sector:** PETROLEUM REFINERIES  
**Component Type:** MINIMUM

**MISA Industrial Wastewater**  
**Discharge**

**Company Code:** 0000130104  
**Control Point Id:** 0800  
**Sample Date:** 2016/12  
**Regulation:** MISA COMPLIANCE  
**Value:** 0.070947  
**Unit Of Measure:** KG/D  
**Control Point Name:** PLANT - ONCE THROUGH COOLING WATER (OTCW)  
**Parameter Name:** PHENOLICS, UNFILTERED REACTIVE

**Result Structure:** MISA MONTHLY REPORTING  
**Param Reported As:** AS PHENOL  
**Frequency:** MONTHLY  
**Sector:** PETROLEUM REFINERIES  
**Component Type:** AVERAGE

**MISA Industrial Wastewater**  
**Discharge**

**Company Code:** 0000130104  
**Control Point Id:** 0700  
**Sample Date:** 2016/10  
**Regulation:** MISA COMPLIANCE  
**Value:** 20.181  
**Unit Of Measure:** KG/D  
**Control Point Name:** PLANT - PROCESS EFFLUENT  
**Parameter Name:** RESIDUE,PART LOSS ON IGNIT.

**Result Structure:** MISA MONTHLY REPORTING  
**Param Reported As:** NOT APPLICABLE  
**Frequency:** MONTHLY  
**Sector:** PETROLEUM REFINERIES  
**Component Type:** MAXIMUM

**MISA Industrial Wastewater**  
**Discharge**

**Company Code:** 0000130104  
**Control Point Id:** 0700  
**Sample Date:** 2016/07  
**Regulation:** MISA COMPLIANCE  
**Value:** 31  
**Unit Of Measure:** KG/D  
**Control Point Name:** PLANT - PROCESS EFFLUENT  
**Parameter Name:** RESIDUE,PART LOSS ON IGNIT.

**Result Structure:** MISA MONTHLY REPORTING  
**Param Reported As:** NOT APPLICABLE  
**Frequency:** MONTHLY  
**Sector:** PETROLEUM REFINERIES  
**Component Type:** NUM. IN AVERAGE

**MISA Industrial Wastewater**  
**Discharge**

<b>Company Code:</b>	0000130104	<b>Result Structure:</b>	MISA MONTHLY REPORTING
<b>Control Point Id:</b>	0700	<b>Param Reported As:</b>	NOT APPLICABLE
<b>Sample Date:</b>	2016/07	<b>Frequency:</b>	MONTHLY
<b>Regulation:</b>	MISA COMPLIANCE	<b>Sector:</b>	PETROLEUM REFINERIES
<b>Value:</b>	4	<b>Component Type:</b>	NUM. IN AVERAGE
<b>Unit Of Measure:</b>	KG/D		
<b>Control Point Name:</b>	PLANT - PROCESS EFFLUENT		
<b>Parameter Name:</b>	SOLVENT EXTRACTABLES		

**MISA Industrial Wastewater**  
**Discharge**

<b>Company Code:</b>	0000130104	<b>Result Structure:</b>	MISA MONTHLY REPORTING
<b>Control Point Id:</b>	0700	<b>Param Reported As:</b>	AS PHOSPHORUS
<b>Sample Date:</b>	2016/08	<b>Frequency:</b>	MONTHLY
<b>Regulation:</b>	MISA COMPLIANCE	<b>Sector:</b>	PETROLEUM REFINERIES
<b>Value:</b>	2.1651	<b>Component Type:</b>	AVERAGE
<b>Unit Of Measure:</b>	KG/D		
<b>Control Point Name:</b>	PLANT - PROCESS EFFLUENT		
<b>Parameter Name:</b>	PHOSPHORUS, UNFILTERED TOTAL		

**MISA Industrial Wastewater**  
**Discharge**

<b>Company Code:</b>	0000130104	<b>Result Structure:</b>	MISA MONTHLY REPORTING
<b>Control Point Id:</b>	0700	<b>Param Reported As:</b>	AS SULPHIDE
<b>Sample Date:</b>	2016/10	<b>Frequency:</b>	MONTHLY
<b>Regulation:</b>	MISA COMPLIANCE	<b>Sector:</b>	PETROLEUM REFINERIES
<b>Value:</b>	5	<b>Component Type:</b>	NUM. IN AVERAGE
<b>Unit Of Measure:</b>	KG/D		
<b>Control Point Name:</b>	PLANT - PROCESS EFFLUENT		
<b>Parameter Name:</b>	SULPHIDE, UNFILTERED REACTIVE		

**MISA Industrial Wastewater**  
**Discharge**

<b>Company Code:</b>	0000130104	<b>Result Structure:</b>	MISA MONTHLY REPORTING
<b>Control Point Id:</b>	0700	<b>Param Reported As:</b>	AS CARBON
<b>Sample Date:</b>	2016/11	<b>Frequency:</b>	MONTHLY
<b>Regulation:</b>	MISA COMPLIANCE	<b>Sector:</b>	PETROLEUM REFINERIES
<b>Value:</b>	20.07	<b>Component Type:</b>	AVERAGE
<b>Unit Of Measure:</b>	KG/D		
<b>Control Point Name:</b>	PLANT - PROCESS EFFLUENT		
<b>Parameter Name:</b>	CARBON, DISSOLVED ORGANIC		

**MISA Industrial Wastewater**  
**Discharge**

<b>Company Code:</b>	0000130104	<b>Result Structure:</b>	MISA MONTHLY REPORTING
<b>Control Point Id:</b>	0800	<b>Param Reported As:</b>	NOT APPLICABLE
<b>Sample Date:</b>	2016/04	<b>Frequency:</b>	MONTHLY
<b>Regulation:</b>	MISA COMPLIANCE	<b>Sector:</b>	PETROLEUM REFINERIES
<b>Value:</b>	72806.6	<b>Component Type:</b>	AVERAGE
<b>Unit Of Measure:</b>	M3/D		
<b>Control Point Name:</b>	PLANT - ONCE THROUGH COOLING WATER (OTCW)		
<b>Parameter Name:</b>	FLOW		

**MISA Industrial Wastewater**  
**Discharge**

<b>Company Code:</b>	0000130104	<b>Result Structure:</b>	MISA MONTHLY REPORTING
<b>Control Point Id:</b>	0800	<b>Param Reported As:</b>	NOT APPLICABLE

<b>Sample Date:</b>	2016/04	<b>Frequency:</b>	MONTHLY
<b>Regulation:</b>	MISA COMPLIANCE	<b>Sector:</b>	PETROLEUM REFINERIES
<b>Value:</b>	4	<b>Component Type:</b>	NUM. IN AVERAGE
<b>Unit Of Measure:</b>	M3/D		
<b>Control Point Name:</b>	PLANT - ONCE THROUGH COOLING WATER (OTCW)		
<b>Parameter Name:</b>	FLOW		

**MISA Industrial Wastewater**  
**Discharge**

<b>Company Code:</b>	0000130104	<b>Result Structure:</b>	MISA MONTHLY REPORTING
<b>Control Point Id:</b>	0800	<b>Param Reported As:</b>	NOT APPLICABLE
<b>Sample Date:</b>	2016/01	<b>Frequency:</b>	MONTHLY
<b>Regulation:</b>	MISA COMPLIANCE	<b>Sector:</b>	PETROLEUM REFINERIES
<b>Value:</b>	0.015335	<b>Component Type:</b>	MAXIMUM
<b>Unit Of Measure:</b>	KG/D		
<b>Control Point Name:</b>	PLANT - ONCE THROUGH COOLING WATER (OTCW)		
<b>Parameter Name:</b>	BENZENE C6H6		

**MISA Industrial Wastewater**  
**Discharge**

<b>Company Code:</b>	0000130104	<b>Result Structure:</b>	MISA MONTHLY REPORTING
<b>Control Point Id:</b>	0700	<b>Param Reported As:</b>	AS SULPHIDE
<b>Sample Date:</b>	2016/05	<b>Frequency:</b>	MONTHLY
<b>Regulation:</b>	MISA COMPLIANCE	<b>Sector:</b>	PETROLEUM REFINERIES
<b>Value:</b>	0.059052	<b>Component Type:</b>	MAXIMUM
<b>Unit Of Measure:</b>	KG/D		
<b>Control Point Name:</b>	PLANT - PROCESS EFFLUENT		
<b>Parameter Name:</b>	SULPHIDE, UNFILTERED REACTIVE		

**MISA Industrial Wastewater**  
**Discharge**

<b>Company Code:</b>	0000130104	<b>Result Structure:</b>	MISA MONTHLY REPORTING
<b>Control Point Id:</b>	0700	<b>Param Reported As:</b>	AS NITROGEN
<b>Sample Date:</b>	2016/06	<b>Frequency:</b>	MONTHLY
<b>Regulation:</b>	MISA COMPLIANCE	<b>Sector:</b>	PETROLEUM REFINERIES
<b>Value:</b>	0.083578	<b>Component Type:</b>	AVERAGE
<b>Unit Of Measure:</b>	KG/D		
<b>Control Point Name:</b>	PLANT - PROCESS EFFLUENT		
<b>Parameter Name:</b>	AMMONIUM+AMMONIA, TOTAL FILTER.REAC		

**MISA Industrial Wastewater**  
**Discharge**

<b>Company Code:</b>	0000130104	<b>Result Structure:</b>	MISA MONTHLY REPORTING
<b>Control Point Id:</b>	0700	<b>Param Reported As:</b>	AS NITROGEN
<b>Sample Date:</b>	2016/06	<b>Frequency:</b>	MONTHLY
<b>Regulation:</b>	MISA COMPLIANCE	<b>Sector:</b>	PETROLEUM REFINERIES
<b>Value:</b>	5	<b>Component Type:</b>	NUM. IN AVERAGE
<b>Unit Of Measure:</b>	KG/D		
<b>Control Point Name:</b>	PLANT - PROCESS EFFLUENT		
<b>Parameter Name:</b>	AMMONIUM+AMMONIA, TOTAL FILTER.REAC		

**MISA Industrial Wastewater**  
**Discharge**

<b>Company Code:</b>	0000130104	<b>Result Structure:</b>	MISA MONTHLY REPORTING
<b>Control Point Id:</b>	0700	<b>Param Reported As:</b>	NOT APPLICABLE
<b>Sample Date:</b>	2016/06	<b>Frequency:</b>	MONTHLY
<b>Regulation:</b>	MISA COMPLIANCE	<b>Sector:</b>	PETROLEUM REFINERIES
<b>Value:</b>	7026.3	<b>Component Type:</b>	AVERAGE
<b>Unit Of Measure:</b>	M3/D		
<b>Control Point Name:</b>	PLANT - PROCESS EFFLUENT		
<b>Parameter Name:</b>	FLOW		



**MISA Industrial Wastewater  
Discharge**

<b>Company Code:</b>	0000130104	<b>Result Structure:</b>	MISA MONTHLY REPORTING
<b>Control Point Id:</b>	0700	<b>Param Reported As:</b>	NOT APPLICABLE
<b>Sample Date:</b>	2016/06	<b>Frequency:</b>	MONTHLY
<b>Regulation:</b>	MISA COMPLIANCE	<b>Sector:</b>	PETROLEUM REFINERIES
<b>Value:</b>	5362	<b>Component Type:</b>	MINIMUM
<b>Unit Of Measure:</b>	M3/D		
<b>Control Point Name:</b>	PLANT - PROCESS EFFLUENT		
<b>Parameter Name:</b>	FLOW		

**MISA Industrial Wastewater  
Discharge**

<b>Company Code:</b>	0000130104	<b>Result Structure:</b>	MISA MONTHLY REPORTING
<b>Control Point Id:</b>	0700	<b>Param Reported As:</b>	AS PHENOL
<b>Sample Date:</b>	2016/06	<b>Frequency:</b>	MONTHLY
<b>Regulation:</b>	MISA COMPLIANCE	<b>Sector:</b>	PETROLEUM REFINERIES
<b>Value:</b>	0.0070263	<b>Component Type:</b>	AVERAGE
<b>Unit Of Measure:</b>	KG/D		
<b>Control Point Name:</b>	PLANT - PROCESS EFFLUENT		
<b>Parameter Name:</b>	PHENOLICS, UNFILTERED REACTIVE		

**MISA Industrial Wastewater  
Discharge**

<b>Company Code:</b>	0000130104	<b>Result Structure:</b>	MISA MONTHLY REPORTING
<b>Control Point Id:</b>	0700	<b>Param Reported As:</b>	AS PHOSPHORUS
<b>Sample Date:</b>	2016/06	<b>Frequency:</b>	MONTHLY
<b>Regulation:</b>	MISA COMPLIANCE	<b>Sector:</b>	PETROLEUM REFINERIES
<b>Value:</b>	2.3874	<b>Component Type:</b>	MAXIMUM
<b>Unit Of Measure:</b>	KG/D		
<b>Control Point Name:</b>	PLANT - PROCESS EFFLUENT		
<b>Parameter Name:</b>	PHOSPHORUS, UNFILTERED TOTAL		

**MISA Industrial Wastewater  
Discharge**

<b>Company Code:</b>	0000130104	<b>Result Structure:</b>	MISA MONTHLY REPORTING
<b>Control Point Id:</b>	0800	<b>Param Reported As:</b>	AS PHENOL
<b>Sample Date:</b>	2016/05	<b>Frequency:</b>	MONTHLY
<b>Regulation:</b>	MISA COMPLIANCE	<b>Sector:</b>	PETROLEUM REFINERIES
<b>Value:</b>	0.073748	<b>Component Type:</b>	AVERAGE
<b>Unit Of Measure:</b>	KG/D		
<b>Control Point Name:</b>	PLANT - ONCE THROUGH COOLING WATER (OTCW)		
<b>Parameter Name:</b>	PHENOLICS, UNFILTERED REACTIVE		

**MISA Industrial Wastewater  
Discharge**

<b>Company Code:</b>	0000130104	<b>Result Structure:</b>	MISA MONTHLY REPORTING
<b>Control Point Id:</b>	0800	<b>Param Reported As:</b>	AS PHENOL
<b>Sample Date:</b>	2016/04	<b>Frequency:</b>	MONTHLY
<b>Regulation:</b>	MISA COMPLIANCE	<b>Sector:</b>	PETROLEUM REFINERIES
<b>Value:</b>	4	<b>Component Type:</b>	NUM. IN AVERAGE
<b>Unit Of Measure:</b>	KG/D		
<b>Control Point Name:</b>	PLANT - ONCE THROUGH COOLING WATER (OTCW)		
<b>Parameter Name:</b>	PHENOLICS, UNFILTERED REACTIVE		

**MISA Industrial Wastewater  
Discharge**

<b>Company Code:</b>	0000130104	<b>Result Structure:</b>	MISA MONTHLY REPORTING
----------------------	------------	--------------------------	------------------------

<b>Control Point Id:</b>	0800	<b>Param Reported As:</b>	NOT APPLICABLE
<b>Sample Date:</b>	2016/01	<b>Frequency:</b>	MONTHLY
<b>Regulation:</b>	MISA COMPLIANCE	<b>Sector:</b>	PETROLEUM REFINERIES
<b>Value:</b>	4	<b>Component Type:</b>	NUM. IN AVERAGE
<b>Unit Of Measure:</b>	KG/D		
<b>Control Point Name:</b>	PLANT - ONCE THROUGH COOLING WATER (OTCW)		
<b>Parameter Name:</b>	BENZENE C6H6		

**MISA Industrial Wastewater Discharge**

<b>Company Code:</b>	0000130104	<b>Result Structure:</b>	MISA MONTHLY REPORTING
<b>Control Point Id:</b>	0800	<b>Param Reported As:</b>	NOT APPLICABLE
<b>Sample Date:</b>	2016/01	<b>Frequency:</b>	MONTHLY
<b>Regulation:</b>	MISA COMPLIANCE	<b>Sector:</b>	PETROLEUM REFINERIES
<b>Value:</b>	76673.7	<b>Component Type:</b>	MAXIMUM
<b>Unit Of Measure:</b>	M3/D		
<b>Control Point Name:</b>	PLANT - ONCE THROUGH COOLING WATER (OTCW)		
<b>Parameter Name:</b>	FLOW		

**MISA Industrial Wastewater Discharge**

<b>Company Code:</b>	0000130104	<b>Result Structure:</b>	MISA MONTHLY REPORTING
<b>Control Point Id:</b>	0800	<b>Param Reported As:</b>	NOT APPLICABLE
<b>Sample Date:</b>	2016/02	<b>Frequency:</b>	MONTHLY
<b>Regulation:</b>	MISA COMPLIANCE	<b>Sector:</b>	PETROLEUM REFINERIES
<b>Value:</b>	0.01392	<b>Component Type:</b>	MINIMUM
<b>Unit Of Measure:</b>	KG/D		
<b>Control Point Name:</b>	PLANT - ONCE THROUGH COOLING WATER (OTCW)		
<b>Parameter Name:</b>	TOLUENE C7H8		

**MISA Industrial Wastewater Discharge**

<b>Company Code:</b>	0000130104	<b>Result Structure:</b>	MISA MONTHLY REPORTING
<b>Control Point Id:</b>	0800	<b>Param Reported As:</b>	NOT APPLICABLE
<b>Sample Date:</b>	2016/03	<b>Frequency:</b>	MONTHLY
<b>Regulation:</b>	MISA COMPLIANCE	<b>Sector:</b>	PETROLEUM REFINERIES
<b>Value:</b>	5	<b>Component Type:</b>	NUM. IN AVERAGE
<b>Unit Of Measure:</b>	KG/D		
<b>Control Point Name:</b>	PLANT - ONCE THROUGH COOLING WATER (OTCW)		
<b>Parameter Name:</b>	BENZENE C6H6		

**MISA Industrial Wastewater Discharge**

<b>Company Code:</b>	0000130104	<b>Result Structure:</b>	MISA MONTHLY REPORTING
<b>Control Point Id:</b>	0800	<b>Param Reported As:</b>	NOT APPLICABLE
<b>Sample Date:</b>	2016/03	<b>Frequency:</b>	MONTHLY
<b>Regulation:</b>	MISA COMPLIANCE	<b>Sector:</b>	PETROLEUM REFINERIES
<b>Value:</b>	71197.2	<b>Component Type:</b>	MINIMUM
<b>Unit Of Measure:</b>	M3/D		
<b>Control Point Name:</b>	PLANT - ONCE THROUGH COOLING WATER (OTCW)		
<b>Parameter Name:</b>	FLOW		

**MISA Industrial Wastewater Discharge**

<b>Company Code:</b>	0000130104	<b>Result Structure:</b>	MISA MONTHLY REPORTING
<b>Control Point Id:</b>	0800	<b>Param Reported As:</b>	AS SULPHIDE
<b>Sample Date:</b>	2016/03	<b>Frequency:</b>	MONTHLY
<b>Regulation:</b>	MISA COMPLIANCE	<b>Sector:</b>	PETROLEUM REFINERIES
<b>Value:</b>	5	<b>Component Type:</b>	NUM. IN AVERAGE
<b>Unit Of Measure:</b>	KG/D		
<b>Control Point Name:</b>	PLANT - ONCE THROUGH COOLING WATER (OTCW)		

**Parameter Name:** SULPHIDE, UNFILTERED REACTIVE

**MISA Industrial Wastewater  
Discharge**

<b>Company Code:</b>	0000130104	<b>Result Structure:</b>	MISA MONTHLY REPORTING
<b>Control Point Id:</b>	0800	<b>Param Reported As:</b>	NOT APPLICABLE
<b>Sample Date:</b>	2016/03	<b>Frequency:</b>	MONTHLY
<b>Regulation:</b>	MISA COMPLIANCE	<b>Sector:</b>	PETROLEUM REFINERIES
<b>Value:</b>	0.014473	<b>Component Type:</b>	AVERAGE
<b>Unit Of Measure:</b>	KG/D		
<b>Control Point Name:</b>	PLANT - ONCE THROUGH COOLING WATER (OTCW)		
<b>Parameter Name:</b>	TOLUENE C7H8		

**MISA Industrial Wastewater  
Discharge**

<b>Company Code:</b>	0000130104	<b>Result Structure:</b>	MISA MONTHLY REPORTING
<b>Control Point Id:</b>	0800	<b>Param Reported As:</b>	NOT APPLICABLE
<b>Sample Date:</b>	2016/02	<b>Frequency:</b>	MONTHLY
<b>Regulation:</b>	MISA COMPLIANCE	<b>Sector:</b>	PETROLEUM REFINERIES
<b>Value:</b>	69599.7	<b>Component Type:</b>	MINIMUM
<b>Unit Of Measure:</b>	M3/D		
<b>Control Point Name:</b>	PLANT - ONCE THROUGH COOLING WATER (OTCW)		
<b>Parameter Name:</b>	FLOW		

**MISA Industrial Wastewater  
Discharge**

<b>Company Code:</b>	0000130104	<b>Result Structure:</b>	MISA MONTHLY REPORTING
<b>Control Point Id:</b>	0700	<b>Param Reported As:</b>	NOT APPLICABLE
<b>Sample Date:</b>	2016/08	<b>Frequency:</b>	MONTHLY
<b>Regulation:</b>	MISA COMPLIANCE	<b>Sector:</b>	PETROLEUM REFINERIES
<b>Value:</b>	6.824	<b>Component Type:</b>	MINIMUM
<b>Unit Of Measure:</b>	KG/D		
<b>Control Point Name:</b>	PLANT - PROCESS EFFLUENT		
<b>Parameter Name:</b>	RESIDUE, PARTICULATE		

**MISA Industrial Wastewater  
Discharge**

<b>Company Code:</b>	0000130104	<b>Result Structure:</b>	MISA MONTHLY REPORTING
<b>Control Point Id:</b>	0700	<b>Param Reported As:</b>	AS CARBON
<b>Sample Date:</b>	2016/09	<b>Frequency:</b>	MONTHLY
<b>Regulation:</b>	MISA COMPLIANCE	<b>Sector:</b>	PETROLEUM REFINERIES
<b>Value:</b>	27.655	<b>Component Type:</b>	MINIMUM
<b>Unit Of Measure:</b>	KG/D		
<b>Control Point Name:</b>	PLANT - PROCESS EFFLUENT		
<b>Parameter Name:</b>	CARBON, DISSOLVED ORGANIC		

**MISA Industrial Wastewater  
Discharge**

<b>Company Code:</b>	0000130104	<b>Result Structure:</b>	MISA MONTHLY REPORTING
<b>Control Point Id:</b>	0700	<b>Param Reported As:</b>	NOT APPLICABLE
<b>Sample Date:</b>	2016/09	<b>Frequency:</b>	MONTHLY
<b>Regulation:</b>	MISA COMPLIANCE	<b>Sector:</b>	PETROLEUM REFINERIES
<b>Value:</b>	30	<b>Component Type:</b>	NUM. IN AVERAGE
<b>Unit Of Measure:</b>	M3/D		
<b>Control Point Name:</b>	PLANT - PROCESS EFFLUENT		
<b>Parameter Name:</b>	FLOW		

**MISA Industrial Wastewater  
Discharge**

<b>Company Code:</b>	0000130104	<b>Result Structure:</b>	MISA MONTHLY REPORTING
<b>Control Point Id:</b>	0800	<b>Param Reported As:</b>	AS PHENOL
<b>Sample Date:</b>	2016/06	<b>Frequency:</b>	MONTHLY
<b>Regulation:</b>	MISA COMPLIANCE	<b>Sector:</b>	PETROLEUM REFINERIES
<b>Value:</b>	0.064469	<b>Component Type:</b>	MINIMUM
<b>Unit Of Measure:</b>	KG/D		
<b>Control Point Name:</b>	PLANT - ONCE THROUGH COOLING WATER (OTCW)		
<b>Parameter Name:</b>	PHENOLICS, UNFILTERED REACTIVE		

**MISA Industrial Wastewater**

**Discharge**

<b>Company Code:</b>	0000130104	<b>Result Structure:</b>	MISA MONTHLY REPORTING
<b>Control Point Id:</b>	0800	<b>Param Reported As:</b>	AS SULPHIDE
<b>Sample Date:</b>	2016/06	<b>Frequency:</b>	MONTHLY
<b>Regulation:</b>	MISA COMPLIANCE	<b>Sector:</b>	PETROLEUM REFINERIES
<b>Value:</b>	0.54175	<b>Component Type:</b>	MAXIMUM
<b>Unit Of Measure:</b>	KG/D		
<b>Control Point Name:</b>	PLANT - ONCE THROUGH COOLING WATER (OTCW)		
<b>Parameter Name:</b>	SULPHIDE, UNFILTERED REACTIVE		

**MISA Industrial Wastewater**

**Discharge**

<b>Company Code:</b>	0000130104	<b>Result Structure:</b>	MISA MONTHLY REPORTING
<b>Control Point Id:</b>	0800	<b>Param Reported As:</b>	NOT APPLICABLE
<b>Sample Date:</b>	2016/06	<b>Frequency:</b>	MONTHLY
<b>Regulation:</b>	MISA COMPLIANCE	<b>Sector:</b>	PETROLEUM REFINERIES
<b>Value:</b>	5	<b>Component Type:</b>	NUM. IN AVERAGE
<b>Unit Of Measure:</b>	KG/D		
<b>Control Point Name:</b>	PLANT - ONCE THROUGH COOLING WATER (OTCW)		
<b>Parameter Name:</b>	TOLUENE C7H8		

**MISA Industrial Wastewater**

**Discharge**

<b>Company Code:</b>	0000130104	<b>Result Structure:</b>	MISA MONTHLY REPORTING
<b>Control Point Id:</b>	0700	<b>Param Reported As:</b>	AS NITROGEN
<b>Sample Date:</b>	2016/02	<b>Frequency:</b>	MONTHLY
<b>Regulation:</b>	MISA COMPLIANCE	<b>Sector:</b>	PETROLEUM REFINERIES
<b>Value:</b>	3.6372	<b>Component Type:</b>	MAXIMUM
<b>Unit Of Measure:</b>	KG/D		
<b>Control Point Name:</b>	PLANT - PROCESS EFFLUENT		
<b>Parameter Name:</b>	AMMONIUM+AMMONIA, TOTAL FILTER.REAC		

**MISA Industrial Wastewater**

**Discharge**

<b>Company Code:</b>	0000130104	<b>Result Structure:</b>	MISA MONTHLY REPORTING
<b>Control Point Id:</b>	0700	<b>Param Reported As:</b>	AS CARBON
<b>Sample Date:</b>	2016/02	<b>Frequency:</b>	MONTHLY
<b>Regulation:</b>	MISA COMPLIANCE	<b>Sector:</b>	PETROLEUM REFINERIES
<b>Value:</b>	25.529	<b>Component Type:</b>	AVERAGE
<b>Unit Of Measure:</b>	KG/D		
<b>Control Point Name:</b>	PLANT - PROCESS EFFLUENT		
<b>Parameter Name:</b>	CARBON, DISSOLVED ORGANIC		

**MISA Industrial Wastewater**

**Discharge**

<b>Company Code:</b>	0000130104	<b>Result Structure:</b>	MISA MONTHLY REPORTING
<b>Control Point Id:</b>	0700	<b>Param Reported As:</b>	NOT APPLICABLE
<b>Sample Date:</b>	2016/02	<b>Frequency:</b>	MONTHLY
<b>Regulation:</b>	MISA COMPLIANCE	<b>Sector:</b>	PETROLEUM REFINERIES
<b>Value:</b>	7784.6	<b>Component Type:</b>	AVERAGE
<b>Unit Of Measure:</b>	M3/D		

**Control Point Name:** PLANT - PROCESS EFFLUENT  
**Parameter Name:** FLOW

**MISA Industrial Wastewater  
Discharge**

<b>Company Code:</b>	0000130104	<b>Result Structure:</b>	MISA MONTHLY REPORTING
<b>Control Point Id:</b>	0700	<b>Param Reported As:</b>	AS PHOSPHORUS
<b>Sample Date:</b>	2016/04	<b>Frequency:</b>	MONTHLY
<b>Regulation:</b>	MISA COMPLIANCE	<b>Sector:</b>	PETROLEUM REFINERIES
<b>Value:</b>	0.99528	<b>Component Type:</b>	MINIMUM
<b>Unit Of Measure:</b>	KG/D		
<b>Control Point Name:</b>	PLANT - PROCESS EFFLUENT		
<b>Parameter Name:</b>	PHOSPHORUS,UNFILTERED TOTAL		

**MISA Industrial Wastewater  
Discharge**

<b>Company Code:</b>	0000130104	<b>Result Structure:</b>	MISA MONTHLY REPORTING
<b>Control Point Id:</b>	0700	<b>Param Reported As:</b>	NOT APPLICABLE
<b>Sample Date:</b>	2016/04	<b>Frequency:</b>	MONTHLY
<b>Regulation:</b>	MISA COMPLIANCE	<b>Sector:</b>	PETROLEUM REFINERIES
<b>Value:</b>	4.6446	<b>Component Type:</b>	MAXIMUM
<b>Unit Of Measure:</b>	KG/D		
<b>Control Point Name:</b>	PLANT - PROCESS EFFLUENT		
<b>Parameter Name:</b>	SOLVENT EXTRACTABLES		

**MISA Industrial Wastewater  
Discharge**

<b>Company Code:</b>	0000130104	<b>Result Structure:</b>	MISA MONTHLY REPORTING
<b>Control Point Id:</b>	0700	<b>Param Reported As:</b>	AS SULPHIDE
<b>Sample Date:</b>	2016/04	<b>Frequency:</b>	MONTHLY
<b>Regulation:</b>	MISA COMPLIANCE	<b>Sector:</b>	PETROLEUM REFINERIES
<b>Value:</b>	0.053331	<b>Component Type:</b>	AVERAGE
<b>Unit Of Measure:</b>	KG/D		
<b>Control Point Name:</b>	PLANT - PROCESS EFFLUENT		
<b>Parameter Name:</b>	SULPHIDE, UNFILTERED REACTIVE		

**MISA Industrial Wastewater  
Discharge**

<b>Company Code:</b>	0000130104	<b>Result Structure:</b>	MISA MONTHLY REPORTING
<b>Control Point Id:</b>	0800	<b>Param Reported As:</b>	NOT APPLICABLE
<b>Sample Date:</b>	2016/07	<b>Frequency:</b>	MONTHLY
<b>Regulation:</b>	MISA COMPLIANCE	<b>Sector:</b>	PETROLEUM REFINERIES
<b>Value:</b>	4	<b>Component Type:</b>	NUM. IN AVERAGE
<b>Unit Of Measure:</b>	KG/D		
<b>Control Point Name:</b>	PLANT - ONCE THROUGH COOLING WATER (OTCW)		
<b>Parameter Name:</b>	BENZENE C6H6		

**MISA Industrial Wastewater  
Discharge**

<b>Company Code:</b>	0000130104	<b>Result Structure:</b>	MISA MONTHLY REPORTING
<b>Control Point Id:</b>	0800	<b>Param Reported As:</b>	NOT APPLICABLE
<b>Sample Date:</b>	2016/07	<b>Frequency:</b>	MONTHLY
<b>Regulation:</b>	MISA COMPLIANCE	<b>Sector:</b>	PETROLEUM REFINERIES
<b>Value:</b>	73784.1	<b>Component Type:</b>	MAXIMUM
<b>Unit Of Measure:</b>	M3/D		
<b>Control Point Name:</b>	PLANT - ONCE THROUGH COOLING WATER (OTCW)		
<b>Parameter Name:</b>	FLOW		

**MISA Industrial Wastewater  
Discharge**

<b>Company Code:</b>	0000130104	<b>Result Structure:</b>	MISA MONTHLY REPORTING
<b>Control Point Id:</b>	0800	<b>Param Reported As:</b>	NOT APPLICABLE
<b>Sample Date:</b>	2016/08	<b>Frequency:</b>	MONTHLY
<b>Regulation:</b>	MISA COMPLIANCE	<b>Sector:</b>	PETROLEUM REFINERIES
<b>Value:</b>	5	<b>Component Type:</b>	NUM. IN AVERAGE
<b>Unit Of Measure:</b>	KG/D		
<b>Control Point Name:</b>	PLANT - ONCE THROUGH COOLING WATER (OTCW)		
<b>Parameter Name:</b>	BENZENE C6H6		

**MISA Industrial Wastewater Discharge**

<b>Company Code:</b>	0000130104	<b>Result Structure:</b>	MISA MONTHLY REPORTING
<b>Control Point Id:</b>	0800	<b>Param Reported As:</b>	AS PHENOL
<b>Sample Date:</b>	2016/08	<b>Frequency:</b>	MONTHLY
<b>Regulation:</b>	MISA COMPLIANCE	<b>Sector:</b>	PETROLEUM REFINERIES
<b>Value:</b>	0.072795	<b>Component Type:</b>	MAXIMUM
<b>Unit Of Measure:</b>	KG/D		
<b>Control Point Name:</b>	PLANT - ONCE THROUGH COOLING WATER (OTCW)		
<b>Parameter Name:</b>	PHENOLICS, UNFILTERED REACTIVE		

**MISA Industrial Wastewater Discharge**

<b>Company Code:</b>	0000130104	<b>Result Structure:</b>	MISA MONTHLY REPORTING
<b>Control Point Id:</b>	0700	<b>Param Reported As:</b>	AS PHOSPHORUS
<b>Sample Date:</b>	2016/02	<b>Frequency:</b>	MONTHLY
<b>Regulation:</b>	MISA COMPLIANCE	<b>Sector:</b>	PETROLEUM REFINERIES
<b>Value:</b>	0.095277	<b>Component Type:</b>	MINIMUM
<b>Unit Of Measure:</b>	KG/D		
<b>Control Point Name:</b>	PLANT - PROCESS EFFLUENT		
<b>Parameter Name:</b>	PHOSPHORUS, UNFILTERED TOTAL		

**MISA Industrial Wastewater Discharge**

<b>Company Code:</b>	0000130104	<b>Result Structure:</b>	MISA MONTHLY REPORTING
<b>Control Point Id:</b>	0800	<b>Param Reported As:</b>	NOT APPLICABLE
<b>Sample Date:</b>	2016/10	<b>Frequency:</b>	MONTHLY
<b>Regulation:</b>	MISA COMPLIANCE	<b>Sector:</b>	PETROLEUM REFINERIES
<b>Value:</b>	0.015452	<b>Component Type:</b>	MAXIMUM
<b>Unit Of Measure:</b>	KG/D		
<b>Control Point Name:</b>	PLANT - ONCE THROUGH COOLING WATER (OTCW)		
<b>Parameter Name:</b>	TOLUENE C7H8		

**MISA Industrial Wastewater Discharge**

<b>Company Code:</b>	0000130104	<b>Result Structure:</b>	MISA MONTHLY REPORTING
<b>Control Point Id:</b>	0800	<b>Param Reported As:</b>	NOT APPLICABLE
<b>Sample Date:</b>	2016/11	<b>Frequency:</b>	MONTHLY
<b>Regulation:</b>	MISA COMPLIANCE	<b>Sector:</b>	PETROLEUM REFINERIES
<b>Value:</b>	0.014657	<b>Component Type:</b>	AVERAGE
<b>Unit Of Measure:</b>	KG/D		
<b>Control Point Name:</b>	PLANT - ONCE THROUGH COOLING WATER (OTCW)		
<b>Parameter Name:</b>	BENZENE C6H6		

**MISA Industrial Wastewater Discharge**

<b>Company Code:</b>	0000130104	<b>Result Structure:</b>	MISA MONTHLY REPORTING
<b>Control Point Id:</b>	0800	<b>Param Reported As:</b>	NOT APPLICABLE
<b>Sample Date:</b>	2016/11	<b>Frequency:</b>	MONTHLY
<b>Regulation:</b>	MISA COMPLIANCE	<b>Sector:</b>	PETROLEUM REFINERIES
<b>Value:</b>	73282.4	<b>Component Type:</b>	AVERAGE

**Unit Of Measure:** M3/D  
**Control Point Name:** PLANT - ONCE THROUGH COOLING WATER (OTCW)  
**Parameter Name:** FLOW

**MISA Industrial Wastewater**

**Discharge**

<b>Company Code:</b>	0000130104	<b>Result Structure:</b>	MISA MONTHLY REPORTING
<b>Control Point Id:</b>	0700	<b>Param Reported As:</b>	NOT APPLICABLE
<b>Sample Date:</b>	2016/09	<b>Frequency:</b>	MONTHLY
<b>Regulation:</b>	MISA COMPLIANCE	<b>Sector:</b>	PETROLEUM REFINERIES
<b>Value:</b>	8.461	<b>Component Type:</b>	MINIMUM
<b>Unit Of Measure:</b>	KG/D		
<b>Control Point Name:</b>	PLANT - PROCESS EFFLUENT		
<b>Parameter Name:</b>	RESIDUE, PARTICULATE		

**MISA Industrial Wastewater**

**Discharge**

<b>Company Code:</b>	0000130104	<b>Result Structure:</b>	MISA MONTHLY REPORTING
<b>Control Point Id:</b>	0700	<b>Param Reported As:</b>	NOT APPLICABLE
<b>Sample Date:</b>	2016/09	<b>Frequency:</b>	MONTHLY
<b>Regulation:</b>	MISA COMPLIANCE	<b>Sector:</b>	PETROLEUM REFINERIES
<b>Value:</b>	30	<b>Component Type:</b>	NUM. IN AVERAGE
<b>Unit Of Measure:</b>	KG/D		
<b>Control Point Name:</b>	PLANT - PROCESS EFFLUENT		
<b>Parameter Name:</b>	RESIDUE,PART LOSS ON IGNIT.		

**MISA Industrial Wastewater**

**Discharge**

<b>Company Code:</b>	0000130104	<b>Result Structure:</b>	MISA MONTHLY REPORTING
<b>Control Point Id:</b>	0700	<b>Param Reported As:</b>	AS NITROGEN
<b>Sample Date:</b>	2016/10	<b>Frequency:</b>	MONTHLY
<b>Regulation:</b>	MISA COMPLIANCE	<b>Sector:</b>	PETROLEUM REFINERIES
<b>Value:</b>	0	<b>Component Type:</b>	AVERAGE
<b>Unit Of Measure:</b>	KG/D		
<b>Control Point Name:</b>	PLANT - PROCESS EFFLUENT		
<b>Parameter Name:</b>	AMMONIUM+AMMONIA, TOTAL FILTER.REAC		

**MISA Industrial Wastewater**

**Discharge**

<b>Company Code:</b>	0000130104	<b>Result Structure:</b>	MISA MONTHLY REPORTING
<b>Control Point Id:</b>	0700	<b>Param Reported As:</b>	NOT APPLICABLE
<b>Sample Date:</b>	2016/02	<b>Frequency:</b>	MONTHLY
<b>Regulation:</b>	MISA COMPLIANCE	<b>Sector:</b>	PETROLEUM REFINERIES
<b>Value:</b>	7.822	<b>Component Type:</b>	MINIMUM
<b>Unit Of Measure:</b>	KG/D		
<b>Control Point Name:</b>	PLANT - PROCESS EFFLUENT		
<b>Parameter Name:</b>	RESIDUE, PARTICULATE		

**MISA Industrial Wastewater**

**Discharge**

<b>Company Code:</b>	0000130104	<b>Result Structure:</b>	MISA MONTHLY REPORTING
<b>Control Point Id:</b>	0700	<b>Param Reported As:</b>	NOT APPLICABLE
<b>Sample Date:</b>	2016/02	<b>Frequency:</b>	MONTHLY
<b>Regulation:</b>	MISA COMPLIANCE	<b>Sector:</b>	PETROLEUM REFINERIES
<b>Value:</b>	22.671	<b>Component Type:</b>	MAXIMUM
<b>Unit Of Measure:</b>	KG/D		
<b>Control Point Name:</b>	PLANT - PROCESS EFFLUENT		
<b>Parameter Name:</b>	RESIDUE,PART LOSS ON IGNIT.		

**MISA Industrial Wastewater**



**Discharge**

<b>Company Code:</b>	0000130104	<b>Result Structure:</b>	MISA MONTHLY REPORTING
<b>Control Point Id:</b>	0700	<b>Param Reported As:</b>	NOT APPLICABLE
<b>Sample Date:</b>	2016/02	<b>Frequency:</b>	MONTHLY
<b>Regulation:</b>	MISA COMPLIANCE	<b>Sector:</b>	PETROLEUM REFINERIES
<b>Value:</b>	3.3443	<b>Component Type:</b>	AVERAGE
<b>Unit Of Measure:</b>	KG/D		
<b>Control Point Name:</b>	PLANT - PROCESS EFFLUENT		
<b>Parameter Name:</b>	SOLVENT EXTRACTABLES		

**MISA Industrial Wastewater  
Discharge**

<b>Company Code:</b>	0000130104	<b>Result Structure:</b>	MISA MONTHLY REPORTING
<b>Control Point Id:</b>	0700	<b>Param Reported As:</b>	AS SULPHIDE
<b>Sample Date:</b>	2016/02	<b>Frequency:</b>	MONTHLY
<b>Regulation:</b>	MISA COMPLIANCE	<b>Sector:</b>	PETROLEUM REFINERIES
<b>Value:</b>	0.031759	<b>Component Type:</b>	MINIMUM
<b>Unit Of Measure:</b>	KG/D		
<b>Control Point Name:</b>	PLANT - PROCESS EFFLUENT		
<b>Parameter Name:</b>	SULPHIDE, UNFILTERED REACTIVE		

**MISA Industrial Wastewater  
Discharge**

<b>Company Code:</b>	0000130104	<b>Result Structure:</b>	MISA MONTHLY REPORTING
<b>Control Point Id:</b>	0700	<b>Param Reported As:</b>	AS NITROGEN
<b>Sample Date:</b>	2016/03	<b>Frequency:</b>	MONTHLY
<b>Regulation:</b>	MISA COMPLIANCE	<b>Sector:</b>	PETROLEUM REFINERIES
<b>Value:</b>	0	<b>Component Type:</b>	MINIMUM
<b>Unit Of Measure:</b>	KG/D		
<b>Control Point Name:</b>	PLANT - PROCESS EFFLUENT		
<b>Parameter Name:</b>	AMMONIUM+AMMONIA, TOTAL FILTER.REAC		

**MISA Industrial Wastewater  
Discharge**

<b>Company Code:</b>	0000130104	<b>Result Structure:</b>	MISA MONTHLY REPORTING
<b>Control Point Id:</b>	0700	<b>Param Reported As:</b>	AS CARBON
<b>Sample Date:</b>	2016/03	<b>Frequency:</b>	MONTHLY
<b>Regulation:</b>	MISA COMPLIANCE	<b>Sector:</b>	PETROLEUM REFINERIES
<b>Value:</b>	59.506	<b>Component Type:</b>	MAXIMUM
<b>Unit Of Measure:</b>	KG/D		
<b>Control Point Name:</b>	PLANT - PROCESS EFFLUENT		
<b>Parameter Name:</b>	CARBON, DISSOLVED ORGANIC		

**MISA Industrial Wastewater  
Discharge**

<b>Company Code:</b>	0000130104	<b>Result Structure:</b>	MISA MONTHLY REPORTING
<b>Control Point Id:</b>	0700	<b>Param Reported As:</b>	NOT APPLICABLE
<b>Sample Date:</b>	2016/03	<b>Frequency:</b>	MONTHLY
<b>Regulation:</b>	MISA COMPLIANCE	<b>Sector:</b>	PETROLEUM REFINERIES
<b>Value:</b>	8518.8	<b>Component Type:</b>	AVERAGE
<b>Unit Of Measure:</b>	M3/D		
<b>Control Point Name:</b>	PLANT - PROCESS EFFLUENT		
<b>Parameter Name:</b>	FLOW		

**MISA Industrial Wastewater  
Discharge**

<b>Company Code:</b>	0000130104	<b>Result Structure:</b>	MISA MONTHLY REPORTING
<b>Control Point Id:</b>	0700	<b>Param Reported As:</b>	NOT APPLICABLE
<b>Sample Date:</b>	2016/10	<b>Frequency:</b>	MONTHLY
<b>Regulation:</b>	MISA COMPLIANCE	<b>Sector:</b>	PETROLEUM REFINERIES

**Value:** 2211  
**Unit Of Measure:** M3/D  
**Control Point Name:** PLANT - PROCESS EFFLUENT  
**Parameter Name:** FLOW

**Component Type:** MINIMUM

**MISA Industrial Wastewater  
Discharge**

**Company Code:** 0000130104  
**Control Point Id:** 0700  
**Sample Date:** 2016/01  
**Regulation:** MISA COMPLIANCE  
**Value:** 0  
**Unit Of Measure:** KG/D  
**Control Point Name:** PLANT - PROCESS EFFLUENT  
**Parameter Name:** AMMONIUM+AMMONIA, TOTAL FILTER.REAC

**Result Structure:** MISA MONTHLY REPORTING  
**Param Reported As:** AS NITROGEN  
**Frequency:** MONTHLY  
**Sector:** PETROLEUM REFINERIES  
**Component Type:** AVERAGE

**MISA Industrial Wastewater  
Discharge**

**Company Code:** 0000130104  
**Control Point Id:** 0700  
**Sample Date:** 2016/01  
**Regulation:** MISA COMPLIANCE  
**Value:** 29.463  
**Unit Of Measure:** KG/D  
**Control Point Name:** PLANT - PROCESS EFFLUENT  
**Parameter Name:** CARBON, DISSOLVED ORGANIC

**Result Structure:** MISA MONTHLY REPORTING  
**Param Reported As:** AS CARBON  
**Frequency:** MONTHLY  
**Sector:** PETROLEUM REFINERIES  
**Component Type:** MAXIMUM

**MISA Industrial Wastewater  
Discharge**

**Company Code:** 0000130104  
**Control Point Id:** 0700  
**Sample Date:** 2016/01  
**Regulation:** MISA COMPLIANCE  
**Value:** 5689  
**Unit Of Measure:** M3/D  
**Control Point Name:** PLANT - PROCESS EFFLUENT  
**Parameter Name:** FLOW

**Result Structure:** MISA MONTHLY REPORTING  
**Param Reported As:** NOT APPLICABLE  
**Frequency:** MONTHLY  
**Sector:** PETROLEUM REFINERIES  
**Component Type:** MINIMUM

**MISA Industrial Wastewater  
Discharge**

**Company Code:** 0000130104  
**Control Point Id:** 0700  
**Sample Date:** 2016/01  
**Regulation:** MISA COMPLIANCE  
**Value:** 31  
**Unit Of Measure:** M3/D  
**Control Point Name:** PLANT - PROCESS EFFLUENT  
**Parameter Name:** FLOW

**Result Structure:** MISA MONTHLY REPORTING  
**Param Reported As:** NOT APPLICABLE  
**Frequency:** MONTHLY  
**Sector:** PETROLEUM REFINERIES  
**Component Type:** NUM. IN AVERAGE

**MISA Industrial Wastewater  
Discharge**

**Company Code:** 0000130104  
**Control Point Id:** 0800  
**Sample Date:** 2016/05  
**Regulation:** MISA COMPLIANCE  
**Value:** 4  
**Unit Of Measure:** KG/D  
**Control Point Name:** PLANT - ONCE THROUGH COOLING WATER (OTCW)  
**Parameter Name:** TOLUENE C7H8

**Result Structure:** MISA MONTHLY REPORTING  
**Param Reported As:** NOT APPLICABLE  
**Frequency:** MONTHLY  
**Sector:** PETROLEUM REFINERIES  
**Component Type:** NUM. IN AVERAGE

**MISA Industrial Wastewater**  
**Discharge**

<b>Company Code:</b>	0000130104	<b>Result Structure:</b>	MISA MONTHLY REPORTING
<b>Control Point Id:</b>	0700	<b>Param Reported As:</b>	AS NITROGEN
<b>Sample Date:</b>	2016/05	<b>Frequency:</b>	MONTHLY
<b>Regulation:</b>	MISA COMPLIANCE	<b>Sector:</b>	PETROLEUM REFINERIES
<b>Value:</b>	0	<b>Component Type:</b>	MAXIMUM
<b>Unit Of Measure:</b>	KG/D		
<b>Control Point Name:</b>	PLANT - PROCESS EFFLUENT		
<b>Parameter Name:</b>	AMMONIUM+AMMONIA, TOTAL FILTER.REAC		

**MISA Industrial Wastewater**  
**Discharge**

<b>Company Code:</b>	0000130104	<b>Result Structure:</b>	MISA MONTHLY REPORTING
<b>Control Point Id:</b>	0800	<b>Param Reported As:</b>	AS PHENOL
<b>Sample Date:</b>	2016/09	<b>Frequency:</b>	MONTHLY
<b>Regulation:</b>	MISA COMPLIANCE	<b>Sector:</b>	PETROLEUM REFINERIES
<b>Value:</b>	0.072669	<b>Component Type:</b>	AVERAGE
<b>Unit Of Measure:</b>	KG/D		
<b>Control Point Name:</b>	PLANT - ONCE THROUGH COOLING WATER (OTCW)		
<b>Parameter Name:</b>	PHENOLICS, UNFILTERED REACTIVE		

**MISA Industrial Wastewater**  
**Discharge**

<b>Company Code:</b>	0000130104	<b>Result Structure:</b>	MISA MONTHLY REPORTING
<b>Control Point Id:</b>	0700	<b>Param Reported As:</b>	AS PHOSPHORUS
<b>Sample Date:</b>	2016/03	<b>Frequency:</b>	MONTHLY
<b>Regulation:</b>	MISA COMPLIANCE	<b>Sector:</b>	PETROLEUM REFINERIES
<b>Value:</b>	5	<b>Component Type:</b>	NUM. IN AVERAGE
<b>Unit Of Measure:</b>	KG/D		
<b>Control Point Name:</b>	PLANT - PROCESS EFFLUENT		
<b>Parameter Name:</b>	PHOSPHORUS, UNFILTERED TOTAL		

**MISA Industrial Wastewater**  
**Discharge**

<b>Company Code:</b>	0000130104	<b>Result Structure:</b>	MISA MONTHLY REPORTING
<b>Control Point Id:</b>	0700	<b>Param Reported As:</b>	NOT APPLICABLE
<b>Sample Date:</b>	2016/11	<b>Frequency:</b>	MONTHLY
<b>Regulation:</b>	MISA COMPLIANCE	<b>Sector:</b>	PETROLEUM REFINERIES
<b>Value:</b>	8.5453	<b>Component Type:</b>	AVERAGE
<b>Unit Of Measure:</b>	KG/D		
<b>Control Point Name:</b>	PLANT - PROCESS EFFLUENT		
<b>Parameter Name:</b>	RESIDUE,PART LOSS ON IGNIT.		

**MISA Industrial Wastewater**  
**Discharge**

<b>Company Code:</b>	0000130104	<b>Result Structure:</b>	MISA MONTHLY REPORTING
<b>Control Point Id:</b>	0700	<b>Param Reported As:</b>	NOT APPLICABLE
<b>Sample Date:</b>	2016/11	<b>Frequency:</b>	MONTHLY
<b>Regulation:</b>	MISA COMPLIANCE	<b>Sector:</b>	PETROLEUM REFINERIES
<b>Value:</b>	3.979	<b>Component Type:</b>	MINIMUM
<b>Unit Of Measure:</b>	KG/D		
<b>Control Point Name:</b>	PLANT - PROCESS EFFLUENT		
<b>Parameter Name:</b>	RESIDUE,PART LOSS ON IGNIT.		

**MISA Industrial Wastewater**  
**Discharge**

<b>Company Code:</b>	0000130104	<b>Result Structure:</b>	MISA MONTHLY REPORTING
<b>Control Point Id:</b>	0700	<b>Param Reported As:</b>	AS NITROGEN
<b>Sample Date:</b>	2016/12	<b>Frequency:</b>	MONTHLY

<b>Regulation:</b>	MISA COMPLIANCE	<b>Sector:</b>	PETROLEUM REFINERIES
<b>Value:</b>	0	<b>Component Type:</b>	MAXIMUM
<b>Unit Of Measure:</b>	KG/D		
<b>Control Point Name:</b>	PLANT - PROCESS EFFLUENT		
<b>Parameter Name:</b>	AMMONIUM+AMMONIA, TOTAL FILTER.REAC		

**MISA Industrial Wastewater Discharge**

<b>Company Code:</b>	0000130104	<b>Result Structure:</b>	MISA MONTHLY REPORTING
<b>Control Point Id:</b>	0700	<b>Param Reported As:</b>	AS NITROGEN
<b>Sample Date:</b>	2016/12	<b>Frequency:</b>	MONTHLY
<b>Regulation:</b>	MISA COMPLIANCE	<b>Sector:</b>	PETROLEUM REFINERIES
<b>Value:</b>	4	<b>Component Type:</b>	NUM. IN AVERAGE
<b>Unit Of Measure:</b>	KG/D		
<b>Control Point Name:</b>	PLANT - PROCESS EFFLUENT		
<b>Parameter Name:</b>	AMMONIUM+AMMONIA, TOTAL FILTER.REAC		

**MISA Industrial Wastewater Discharge**

<b>Company Code:</b>	0000130104	<b>Result Structure:</b>	MISA MONTHLY REPORTING
<b>Control Point Id:</b>	0700	<b>Param Reported As:</b>	NOT APPLICABLE
<b>Sample Date:</b>	2016/06	<b>Frequency:</b>	MONTHLY
<b>Regulation:</b>	MISA COMPLIANCE	<b>Sector:</b>	PETROLEUM REFINERIES
<b>Value:</b>	4.4293	<b>Component Type:</b>	MAXIMUM
<b>Unit Of Measure:</b>	KG/D		
<b>Control Point Name:</b>	PLANT - PROCESS EFFLUENT		
<b>Parameter Name:</b>	SOLVENT EXTRACTABLES		

**MISA Industrial Wastewater Discharge**

<b>Company Code:</b>	0000130104	<b>Result Structure:</b>	MISA MONTHLY REPORTING
<b>Control Point Id:</b>	0700	<b>Param Reported As:</b>	AS CARBON
<b>Sample Date:</b>	2016/07	<b>Frequency:</b>	MONTHLY
<b>Regulation:</b>	MISA COMPLIANCE	<b>Sector:</b>	PETROLEUM REFINERIES
<b>Value:</b>	45.38	<b>Component Type:</b>	MAXIMUM
<b>Unit Of Measure:</b>	KG/D		
<b>Control Point Name:</b>	PLANT - PROCESS EFFLUENT		
<b>Parameter Name:</b>	CARBON, DISSOLVED ORGANIC		

**MISA Industrial Wastewater Discharge**

<b>Company Code:</b>	0000130104	<b>Result Structure:</b>	MISA MONTHLY REPORTING
<b>Control Point Id:</b>	0700	<b>Param Reported As:</b>	AS PHENOL
<b>Sample Date:</b>	2016/05	<b>Frequency:</b>	MONTHLY
<b>Regulation:</b>	MISA COMPLIANCE	<b>Sector:</b>	PETROLEUM REFINERIES
<b>Value:</b>	0.0075442	<b>Component Type:</b>	AVERAGE
<b>Unit Of Measure:</b>	KG/D		
<b>Control Point Name:</b>	PLANT - PROCESS EFFLUENT		
<b>Parameter Name:</b>	PHENOLICS, UNFILTERED REACTIVE		

**MISA Industrial Wastewater Discharge**

<b>Company Code:</b>	0000130104	<b>Result Structure:</b>	MISA MONTHLY REPORTING
<b>Control Point Id:</b>	0700	<b>Param Reported As:</b>	AS PHENOL
<b>Sample Date:</b>	2016/05	<b>Frequency:</b>	MONTHLY
<b>Regulation:</b>	MISA COMPLIANCE	<b>Sector:</b>	PETROLEUM REFINERIES
<b>Value:</b>	0.010584	<b>Component Type:</b>	MAXIMUM
<b>Unit Of Measure:</b>	KG/D		
<b>Control Point Name:</b>	PLANT - PROCESS EFFLUENT		
<b>Parameter Name:</b>	PHENOLICS, UNFILTERED REACTIVE		

**MISA Industrial Wastewater**  
**Discharge**

**Company Code:** 0000130104  
**Control Point Id:** 0700  
**Sample Date:** 2016/05  
**Regulation:** MISA COMPLIANCE  
**Value:** 7.5338  
**Unit Of Measure:** KG/D  
**Control Point Name:** PLANT - PROCESS EFFLUENT  
**Parameter Name:** RESIDUE, PARTICULATE

**Result Structure:** MISA MONTHLY REPORTING  
**Param Reported As:** NOT APPLICABLE  
**Frequency:** MONTHLY  
**Sector:** PETROLEUM REFINERIES  
**Component Type:** AVERAGE

**MISA Industrial Wastewater**  
**Discharge**

**Company Code:** 0000130104  
**Control Point Id:** 0700  
**Sample Date:** 2016/05  
**Regulation:** MISA COMPLIANCE  
**Value:** 6.843  
**Unit Of Measure:** KG/D  
**Control Point Name:** PLANT - PROCESS EFFLUENT  
**Parameter Name:** RESIDUE, PARTICULATE

**Result Structure:** MISA MONTHLY REPORTING  
**Param Reported As:** NOT APPLICABLE  
**Frequency:** MONTHLY  
**Sector:** PETROLEUM REFINERIES  
**Component Type:** MINIMUM

**MISA Industrial Wastewater**  
**Discharge**

**Company Code:** 0000130104  
**Control Point Id:** 0700  
**Sample Date:** 2016/05  
**Regulation:** MISA COMPLIANCE  
**Value:** 31  
**Unit Of Measure:** KG/D  
**Control Point Name:** PLANT - PROCESS EFFLUENT  
**Parameter Name:** RESIDUE,PART LOSS ON IGNIT.

**Result Structure:** MISA MONTHLY REPORTING  
**Param Reported As:** NOT APPLICABLE  
**Frequency:** MONTHLY  
**Sector:** PETROLEUM REFINERIES  
**Component Type:** NUM. IN AVERAGE

**MISA Industrial Wastewater**  
**Discharge**

**Company Code:** 0000130104  
**Control Point Id:** 0800  
**Sample Date:** 2016/11  
**Regulation:** MISA COMPLIANCE  
**Value:** 5  
**Unit Of Measure:** KG/D  
**Control Point Name:** PLANT - ONCE THROUGH COOLING WATER (OTCW)  
**Parameter Name:** PHENOLICS, UNFILTERED REACTIVE

**Result Structure:** MISA MONTHLY REPORTING  
**Param Reported As:** AS PHENOL  
**Frequency:** MONTHLY  
**Sector:** PETROLEUM REFINERIES  
**Component Type:** NUM. IN AVERAGE

**MISA Industrial Wastewater**  
**Discharge**

**Company Code:** 0000130104  
**Control Point Id:** 0700  
**Sample Date:** 2016/11  
**Regulation:** MISA COMPLIANCE  
**Value:** 3979  
**Unit Of Measure:** M3/D  
**Control Point Name:** PLANT - PROCESS EFFLUENT  
**Parameter Name:** FLOW

**Result Structure:** MISA MONTHLY REPORTING  
**Param Reported As:** NOT APPLICABLE  
**Frequency:** MONTHLY  
**Sector:** PETROLEUM REFINERIES  
**Component Type:** MINIMUM

**MISA Industrial Wastewater**  
**Discharge**

**Company Code:** 0000130104  
**Control Point Id:** 0700

**Result Structure:** MISA MONTHLY REPORTING  
**Param Reported As:** NOT APPLICABLE

**Sample Date:** 2016/07  
**Regulation:** MISA COMPLIANCE  
**Value:** 9.572  
**Unit Of Measure:** KG/D  
**Control Point Name:** PLANT - PROCESS EFFLUENT  
**Parameter Name:** RESIDUE, PARTICULATE

**Frequency:** MONTHLY  
**Sector:** PETROLEUM REFINERIES  
**Component Type:** MAXIMUM

**MISA Industrial Wastewater**  
**Discharge**

**Company Code:** 0000130104  
**Control Point Id:** 0700  
**Sample Date:** 2016/07  
**Regulation:** MISA COMPLIANCE  
**Value:** 6.701  
**Unit Of Measure:** KG/D  
**Control Point Name:** PLANT - PROCESS EFFLUENT  
**Parameter Name:** RESIDUE, PARTICULATE

**Result Structure:** MISA MONTHLY REPORTING  
**Param Reported As:** NOT APPLICABLE  
**Frequency:** MONTHLY  
**Sector:** PETROLEUM REFINERIES  
**Component Type:** MINIMUM

**MISA Industrial Wastewater**  
**Discharge**

**Company Code:** 0000130104  
**Control Point Id:** 0700  
**Sample Date:** 2016/12  
**Regulation:** MISA COMPLIANCE  
**Value:** 7146  
**Unit Of Measure:** M3/D  
**Control Point Name:** PLANT - PROCESS EFFLUENT  
**Parameter Name:** FLOW

**Result Structure:** MISA MONTHLY REPORTING  
**Param Reported As:** NOT APPLICABLE  
**Frequency:** MONTHLY  
**Sector:** PETROLEUM REFINERIES  
**Component Type:** AVERAGE

**MISA Industrial Wastewater**  
**Discharge**

**Company Code:** 0000130104  
**Control Point Id:** 0700  
**Sample Date:** 2016/12  
**Regulation:** MISA COMPLIANCE  
**Value:** 0.005381  
**Unit Of Measure:** KG/D  
**Control Point Name:** PLANT - PROCESS EFFLUENT  
**Parameter Name:** PHENOLICS, UNFILTERED REACTIVE

**Result Structure:** MISA MONTHLY REPORTING  
**Param Reported As:** AS PHENOL  
**Frequency:** MONTHLY  
**Sector:** PETROLEUM REFINERIES  
**Component Type:** MINIMUM

**MISA Industrial Wastewater**  
**Discharge**

**Company Code:** 0000130104  
**Control Point Id:** 0700  
**Sample Date:** 2016/12  
**Regulation:** MISA COMPLIANCE  
**Value:** 4  
**Unit Of Measure:** KG/D  
**Control Point Name:** PLANT - PROCESS EFFLUENT  
**Parameter Name:** RESIDUE, PARTICULATE

**Result Structure:** MISA MONTHLY REPORTING  
**Param Reported As:** NOT APPLICABLE  
**Frequency:** MONTHLY  
**Sector:** PETROLEUM REFINERIES  
**Component Type:** NUM. IN AVERAGE

**MISA Industrial Wastewater**  
**Discharge**

**Company Code:** 0000130104  
**Control Point Id:** 0800  
**Sample Date:** 2016/12  
**Regulation:** MISA COMPLIANCE  
**Value:** 70946.8  
**Unit Of Measure:** M3/D  
**Control Point Name:** PLANT - ONCE THROUGH COOLING WATER (OTCW)  
**Parameter Name:** FLOW

**Result Structure:** MISA MONTHLY REPORTING  
**Param Reported As:** NOT APPLICABLE  
**Frequency:** MONTHLY  
**Sector:** PETROLEUM REFINERIES  
**Component Type:** AVERAGE

**MISA Industrial Wastewater**  
**Discharge**

<b>Company Code:</b>	0000130104	<b>Result Structure:</b>	MISA MONTHLY REPORTING
<b>Control Point Id:</b>	0800	<b>Param Reported As:</b>	AS SULPHIDE
<b>Sample Date:</b>	2016/12	<b>Frequency:</b>	MONTHLY
<b>Regulation:</b>	MISA COMPLIANCE	<b>Sector:</b>	PETROLEUM REFINERIES
<b>Value:</b>	4	<b>Component Type:</b>	NUM. IN AVERAGE
<b>Unit Of Measure:</b>	KG/D		
<b>Control Point Name:</b>	PLANT - ONCE THROUGH COOLING WATER (OTCW)		
<b>Parameter Name:</b>	SULPHIDE, UNFILTERED REACTIVE		

**MISA Industrial Wastewater**  
**Discharge**

<b>Company Code:</b>	0000130104	<b>Result Structure:</b>	MISA MONTHLY REPORTING
<b>Control Point Id:</b>	0700	<b>Param Reported As:</b>	NOT APPLICABLE
<b>Sample Date:</b>	2016/01	<b>Frequency:</b>	MONTHLY
<b>Regulation:</b>	MISA COMPLIANCE	<b>Sector:</b>	PETROLEUM REFINERIES
<b>Value:</b>	8.7312	<b>Component Type:</b>	AVERAGE
<b>Unit Of Measure:</b>	KG/D		
<b>Control Point Name:</b>	PLANT - PROCESS EFFLUENT		
<b>Parameter Name:</b>	RESIDUE,PART LOSS ON IGNIT.		

**MISA Industrial Wastewater**  
**Discharge**

<b>Company Code:</b>	0000130104	<b>Result Structure:</b>	MISA MONTHLY REPORTING
<b>Control Point Id:</b>	0700	<b>Param Reported As:</b>	NOT APPLICABLE
<b>Sample Date:</b>	2016/01	<b>Frequency:</b>	MONTHLY
<b>Regulation:</b>	MISA COMPLIANCE	<b>Sector:</b>	PETROLEUM REFINERIES
<b>Value:</b>	5.689	<b>Component Type:</b>	MINIMUM
<b>Unit Of Measure:</b>	KG/D		
<b>Control Point Name:</b>	PLANT - PROCESS EFFLUENT		
<b>Parameter Name:</b>	RESIDUE,PART LOSS ON IGNIT.		

**MISA Industrial Wastewater**  
**Discharge**

<b>Company Code:</b>	0000130104	<b>Result Structure:</b>	MISA MONTHLY REPORTING
<b>Control Point Id:</b>	0700	<b>Param Reported As:</b>	AS SULPHIDE
<b>Sample Date:</b>	2016/01	<b>Frequency:</b>	MONTHLY
<b>Regulation:</b>	MISA COMPLIANCE	<b>Sector:</b>	PETROLEUM REFINERIES
<b>Value:</b>	0.062811	<b>Component Type:</b>	MAXIMUM
<b>Unit Of Measure:</b>	KG/D		
<b>Control Point Name:</b>	PLANT - PROCESS EFFLUENT		
<b>Parameter Name:</b>	SULPHIDE, UNFILTERED REACTIVE		

**MISA Industrial Wastewater**  
**Discharge**

<b>Company Code:</b>	0000130104	<b>Result Structure:</b>	MISA MONTHLY REPORTING
<b>Control Point Id:</b>	0700	<b>Param Reported As:</b>	AS NITROGEN
<b>Sample Date:</b>	2016/02	<b>Frequency:</b>	MONTHLY
<b>Regulation:</b>	MISA COMPLIANCE	<b>Sector:</b>	PETROLEUM REFINERIES
<b>Value:</b>	1.6988	<b>Component Type:</b>	AVERAGE
<b>Unit Of Measure:</b>	KG/D		
<b>Control Point Name:</b>	PLANT - PROCESS EFFLUENT		
<b>Parameter Name:</b>	AMMONIUM+AMMONIA, TOTAL FILTER.REAC		

**MISA Industrial Wastewater**  
**Discharge**

<b>Company Code:</b>	0000130104	<b>Result Structure:</b>	MISA MONTHLY REPORTING
----------------------	------------	--------------------------	------------------------



<b>Control Point Id:</b>	0700	<b>Param Reported As:</b>	AS PHENOL
<b>Sample Date:</b>	2016/04	<b>Frequency:</b>	MONTHLY
<b>Regulation:</b>	MISA COMPLIANCE	<b>Sector:</b>	PETROLEUM REFINERIES
<b>Value:</b>	0.0071777	<b>Component Type:</b>	AVERAGE
<b>Unit Of Measure:</b>	KG/D		
<b>Control Point Name:</b>	PLANT - PROCESS EFFLUENT		
<b>Parameter Name:</b>	PHENOLICS, UNFILTERED REACTIVE		

**MISA Industrial Wastewater Discharge**

<b>Company Code:</b>	0000130104	<b>Result Structure:</b>	MISA MONTHLY REPORTING
<b>Control Point Id:</b>	0700	<b>Param Reported As:</b>	AS PHOSPHORUS
<b>Sample Date:</b>	2016/04	<b>Frequency:</b>	MONTHLY
<b>Regulation:</b>	MISA COMPLIANCE	<b>Sector:</b>	PETROLEUM REFINERIES
<b>Value:</b>	1.4011	<b>Component Type:</b>	MAXIMUM
<b>Unit Of Measure:</b>	KG/D		
<b>Control Point Name:</b>	PLANT - PROCESS EFFLUENT		
<b>Parameter Name:</b>	PHOSPHORUS, UNFILTERED TOTAL		

**MISA Industrial Wastewater Discharge**

<b>Company Code:</b>	0000130104	<b>Result Structure:</b>	MISA MONTHLY REPORTING
<b>Control Point Id:</b>	0800	<b>Param Reported As:</b>	NOT APPLICABLE
<b>Sample Date:</b>	2016/10	<b>Frequency:</b>	MONTHLY
<b>Regulation:</b>	MISA COMPLIANCE	<b>Sector:</b>	PETROLEUM REFINERIES
<b>Value:</b>	0.013191	<b>Component Type:</b>	MINIMUM
<b>Unit Of Measure:</b>	KG/D		
<b>Control Point Name:</b>	PLANT - ONCE THROUGH COOLING WATER (OTCW)		
<b>Parameter Name:</b>	BENZENE C6H6		

**MISA Industrial Wastewater Discharge**

<b>Company Code:</b>	0000130104	<b>Result Structure:</b>	MISA MONTHLY REPORTING
<b>Control Point Id:</b>	0800	<b>Param Reported As:</b>	NOT APPLICABLE
<b>Sample Date:</b>	2016/10	<b>Frequency:</b>	MONTHLY
<b>Regulation:</b>	MISA COMPLIANCE	<b>Sector:</b>	PETROLEUM REFINERIES
<b>Value:</b>	5	<b>Component Type:</b>	NUM. IN AVERAGE
<b>Unit Of Measure:</b>	KG/D		
<b>Control Point Name:</b>	PLANT - ONCE THROUGH COOLING WATER (OTCW)		
<b>Parameter Name:</b>	BENZENE C6H6		

**MISA Industrial Wastewater Discharge**

<b>Company Code:</b>	0000130104	<b>Result Structure:</b>	MISA MONTHLY REPORTING
<b>Control Point Id:</b>	0800	<b>Param Reported As:</b>	NOT APPLICABLE
<b>Sample Date:</b>	2016/10	<b>Frequency:</b>	MONTHLY
<b>Regulation:</b>	MISA COMPLIANCE	<b>Sector:</b>	PETROLEUM REFINERIES
<b>Value:</b>	74081.7	<b>Component Type:</b>	MAXIMUM
<b>Unit Of Measure:</b>	M3/D		
<b>Control Point Name:</b>	PLANT - ONCE THROUGH COOLING WATER (OTCW)		
<b>Parameter Name:</b>	FLOW		

**MISA Industrial Wastewater Discharge**

<b>Company Code:</b>	0000130104	<b>Result Structure:</b>	MISA MONTHLY REPORTING
<b>Control Point Id:</b>	0800	<b>Param Reported As:</b>	NOT APPLICABLE
<b>Sample Date:</b>	2016/08	<b>Frequency:</b>	MONTHLY
<b>Regulation:</b>	MISA COMPLIANCE	<b>Sector:</b>	PETROLEUM REFINERIES
<b>Value:</b>	0.014559	<b>Component Type:</b>	MAXIMUM
<b>Unit Of Measure:</b>	KG/D		
<b>Control Point Name:</b>	PLANT - ONCE THROUGH COOLING WATER (OTCW)		

**Parameter Name:** BENZENE C6H6

**MISA Industrial Wastewater**  
**Discharge**

<b>Company Code:</b>	0000130104	<b>Result Structure:</b>	MISA MONTHLY REPORTING
<b>Control Point Id:</b>	0700	<b>Param Reported As:</b>	AS PHOSPHORUS
<b>Sample Date:</b>	2016/02	<b>Frequency:</b>	MONTHLY
<b>Regulation:</b>	MISA COMPLIANCE	<b>Sector:</b>	PETROLEUM REFINERIES
<b>Value:</b>	1.6041	<b>Component Type:</b>	MAXIMUM
<b>Unit Of Measure:</b>	KG/D		
<b>Control Point Name:</b>	PLANT - PROCESS EFFLUENT		
<b>Parameter Name:</b>	PHOSPHORUS,UNFILTERED TOTAL		

**MISA Industrial Wastewater**  
**Discharge**

<b>Company Code:</b>	0000130104	<b>Result Structure:</b>	MISA MONTHLY REPORTING
<b>Control Point Id:</b>	0700	<b>Param Reported As:</b>	AS PHOSPHORUS
<b>Sample Date:</b>	2016/10	<b>Frequency:</b>	MONTHLY
<b>Regulation:</b>	MISA COMPLIANCE	<b>Sector:</b>	PETROLEUM REFINERIES
<b>Value:</b>	0.83256	<b>Component Type:</b>	AVERAGE
<b>Unit Of Measure:</b>	KG/D		
<b>Control Point Name:</b>	PLANT - PROCESS EFFLUENT		
<b>Parameter Name:</b>	PHOSPHORUS,UNFILTERED TOTAL		

**MISA Industrial Wastewater**  
**Discharge**

<b>Company Code:</b>	0000130104	<b>Result Structure:</b>	MISA MONTHLY REPORTING
<b>Control Point Id:</b>	0700	<b>Param Reported As:</b>	AS PHOSPHORUS
<b>Sample Date:</b>	2016/10	<b>Frequency:</b>	MONTHLY
<b>Regulation:</b>	MISA COMPLIANCE	<b>Sector:</b>	PETROLEUM REFINERIES
<b>Value:</b>	5	<b>Component Type:</b>	NUM. IN AVERAGE
<b>Unit Of Measure:</b>	KG/D		
<b>Control Point Name:</b>	PLANT - PROCESS EFFLUENT		
<b>Parameter Name:</b>	PHOSPHORUS,UNFILTERED TOTAL		

**MISA Industrial Wastewater**  
**Discharge**

<b>Company Code:</b>	0000130104	<b>Result Structure:</b>	MISA MONTHLY REPORTING
<b>Control Point Id:</b>	0700	<b>Param Reported As:</b>	NOT APPLICABLE
<b>Sample Date:</b>	2016/10	<b>Frequency:</b>	MONTHLY
<b>Regulation:</b>	MISA COMPLIANCE	<b>Sector:</b>	PETROLEUM REFINERIES
<b>Value:</b>	3.5061	<b>Component Type:</b>	MAXIMUM
<b>Unit Of Measure:</b>	KG/D		
<b>Control Point Name:</b>	PLANT - PROCESS EFFLUENT		
<b>Parameter Name:</b>	SOLVENT EXTRACTABLES		

**MISA Industrial Wastewater**  
**Discharge**

<b>Company Code:</b>	0000130104	<b>Result Structure:</b>	MISA MONTHLY REPORTING
<b>Control Point Id:</b>	0700	<b>Param Reported As:</b>	NOT APPLICABLE
<b>Sample Date:</b>	2016/10	<b>Frequency:</b>	MONTHLY
<b>Regulation:</b>	MISA COMPLIANCE	<b>Sector:</b>	PETROLEUM REFINERIES
<b>Value:</b>	5	<b>Component Type:</b>	NUM. IN AVERAGE
<b>Unit Of Measure:</b>	KG/D		
<b>Control Point Name:</b>	PLANT - PROCESS EFFLUENT		
<b>Parameter Name:</b>	SOLVENT EXTRACTABLES		

**MISA Industrial Wastewater**  
**Discharge**

**Company Code:** 0000130104  
**Control Point Id:** 0700  
**Sample Date:** 2016/07  
**Regulation:** MISA COMPLIANCE  
**Value:** 10.346  
**Unit Of Measure:** KG/D  
**Control Point Name:** PLANT - PROCESS EFFLUENT  
**Parameter Name:** RESIDUE,PART LOSS ON IGNIT.

**Result Structure:** MISA MONTHLY REPORTING  
**Param Reported As:** NOT APPLICABLE  
**Frequency:** MONTHLY  
**Sector:** PETROLEUM REFINERIES  
**Component Type:** MAXIMUM

**MISA Industrial Wastewater**  
**Discharge**

**Company Code:** 0000130104  
**Control Point Id:** 0700  
**Sample Date:** 2016/07  
**Regulation:** MISA COMPLIANCE  
**Value:** 4.3565  
**Unit Of Measure:** KG/D  
**Control Point Name:** PLANT - PROCESS EFFLUENT  
**Parameter Name:** SOLVENT EXTRACTABLES

**Result Structure:** MISA MONTHLY REPORTING  
**Param Reported As:** NOT APPLICABLE  
**Frequency:** MONTHLY  
**Sector:** PETROLEUM REFINERIES  
**Component Type:** MAXIMUM

**MISA Industrial Wastewater**  
**Discharge**

**Company Code:** 0000130104  
**Control Point Id:** 0700  
**Sample Date:** 2016/08  
**Regulation:** MISA COMPLIANCE  
**Value:** 34.301  
**Unit Of Measure:** KG/D  
**Control Point Name:** PLANT - PROCESS EFFLUENT  
**Parameter Name:** CARBON, DISSOLVED ORGANIC

**Result Structure:** MISA MONTHLY REPORTING  
**Param Reported As:** AS CARBON  
**Frequency:** MONTHLY  
**Sector:** PETROLEUM REFINERIES  
**Component Type:** AVERAGE

**MISA Industrial Wastewater**  
**Discharge**

**Company Code:** 0000130104  
**Control Point Id:** 0700  
**Sample Date:** 2016/08  
**Regulation:** MISA COMPLIANCE  
**Value:** 58.181  
**Unit Of Measure:** KG/D  
**Control Point Name:** PLANT - PROCESS EFFLUENT  
**Parameter Name:** CARBON, DISSOLVED ORGANIC

**Result Structure:** MISA MONTHLY REPORTING  
**Param Reported As:** AS CARBON  
**Frequency:** MONTHLY  
**Sector:** PETROLEUM REFINERIES  
**Component Type:** MAXIMUM

**MISA Industrial Wastewater**  
**Discharge**

**Company Code:** 0000130104  
**Control Point Id:** 0700  
**Sample Date:** 2016/08  
**Regulation:** MISA COMPLIANCE  
**Value:** 8625.5  
**Unit Of Measure:** M3/D  
**Control Point Name:** PLANT - PROCESS EFFLUENT  
**Parameter Name:** FLOW

**Result Structure:** MISA MONTHLY REPORTING  
**Param Reported As:** NOT APPLICABLE  
**Frequency:** MONTHLY  
**Sector:** PETROLEUM REFINERIES  
**Component Type:** AVERAGE

**MISA Industrial Wastewater**  
**Discharge**

**Company Code:** 0000130104  
**Control Point Id:** 0700  
**Sample Date:** 2016/08  
**Regulation:** MISA COMPLIANCE  
**Value:** 31  
**Unit Of Measure:** M3/D

**Result Structure:** MISA MONTHLY REPORTING  
**Param Reported As:** NOT APPLICABLE  
**Frequency:** MONTHLY  
**Sector:** PETROLEUM REFINERIES  
**Component Type:** NUM. IN AVERAGE

**Control Point Name:** PLANT - PROCESS EFFLUENT  
**Parameter Name:** FLOW

**MISA Industrial Wastewater Discharge**

<b>Company Code:</b>	0000130104	<b>Result Structure:</b>	MISA MONTHLY REPORTING
<b>Control Point Id:</b>	0700	<b>Param Reported As:</b>	AS PHOSPHORUS
<b>Sample Date:</b>	2016/08	<b>Frequency:</b>	MONTHLY
<b>Regulation:</b>	MISA COMPLIANCE	<b>Sector:</b>	PETROLEUM REFINERIES
<b>Value:</b>	2.9157	<b>Component Type:</b>	MAXIMUM
<b>Unit Of Measure:</b>	KG/D		
<b>Control Point Name:</b>	PLANT - PROCESS EFFLUENT		
<b>Parameter Name:</b>	PHOSPHORUS,UNFILTERED TOTAL		

**MISA Industrial Wastewater Discharge**

<b>Company Code:</b>	0000130104	<b>Result Structure:</b>	MISA MONTHLY REPORTING
<b>Control Point Id:</b>	0800	<b>Param Reported As:</b>	AS SULPHIDE
<b>Sample Date:</b>	2016/04	<b>Frequency:</b>	MONTHLY
<b>Regulation:</b>	MISA COMPLIANCE	<b>Sector:</b>	PETROLEUM REFINERIES
<b>Value:</b>	0.52347	<b>Component Type:</b>	MAXIMUM
<b>Unit Of Measure:</b>	KG/D		
<b>Control Point Name:</b>	PLANT - ONCE THROUGH COOLING WATER (OTCW)		
<b>Parameter Name:</b>	SULPHIDE, UNFILTERED REACTIVE		

**MISA Industrial Wastewater Discharge**

<b>Company Code:</b>	0000130104	<b>Result Structure:</b>	MISA MONTHLY REPORTING
<b>Control Point Id:</b>	0800	<b>Param Reported As:</b>	NOT APPLICABLE
<b>Sample Date:</b>	2016/04	<b>Frequency:</b>	MONTHLY
<b>Regulation:</b>	MISA COMPLIANCE	<b>Sector:</b>	PETROLEUM REFINERIES
<b>Value:</b>	0.014561	<b>Component Type:</b>	AVERAGE
<b>Unit Of Measure:</b>	KG/D		
<b>Control Point Name:</b>	PLANT - ONCE THROUGH COOLING WATER (OTCW)		
<b>Parameter Name:</b>	TOLUENE C7H8		

**MISA Industrial Wastewater Discharge**

<b>Company Code:</b>	0000130104	<b>Result Structure:</b>	MISA MONTHLY REPORTING
<b>Control Point Id:</b>	0700	<b>Param Reported As:</b>	AS NITROGEN
<b>Sample Date:</b>	2016/11	<b>Frequency:</b>	MONTHLY
<b>Regulation:</b>	MISA COMPLIANCE	<b>Sector:</b>	PETROLEUM REFINERIES
<b>Value:</b>	0.079954	<b>Component Type:</b>	AVERAGE
<b>Unit Of Measure:</b>	KG/D		
<b>Control Point Name:</b>	PLANT - PROCESS EFFLUENT		
<b>Parameter Name:</b>	AMMONIUM+AMMONIA, TOTAL FILTER.REAC		

**MISA Industrial Wastewater Discharge**

<b>Company Code:</b>	0000130104	<b>Result Structure:</b>	MISA MONTHLY REPORTING
<b>Control Point Id:</b>	0700	<b>Param Reported As:</b>	AS NITROGEN
<b>Sample Date:</b>	2016/06	<b>Frequency:</b>	MONTHLY
<b>Regulation:</b>	MISA COMPLIANCE	<b>Sector:</b>	PETROLEUM REFINERIES
<b>Value:</b>	0	<b>Component Type:</b>	MINIMUM
<b>Unit Of Measure:</b>	KG/D		
<b>Control Point Name:</b>	PLANT - PROCESS EFFLUENT		
<b>Parameter Name:</b>	AMMONIUM+AMMONIA, TOTAL FILTER.REAC		

**MISA Industrial Wastewater Discharge**

<b>Company Code:</b>	0000130104	<b>Result Structure:</b>	MISA MONTHLY REPORTING
<b>Control Point Id:</b>	0700	<b>Param Reported As:</b>	AS CARBON
<b>Sample Date:</b>	2016/06	<b>Frequency:</b>	MONTHLY
<b>Regulation:</b>	MISA COMPLIANCE	<b>Sector:</b>	PETROLEUM REFINERIES
<b>Value:</b>	34.433	<b>Component Type:</b>	MAXIMUM
<b>Unit Of Measure:</b>	KG/D		
<b>Control Point Name:</b>	PLANT - PROCESS EFFLUENT		
<b>Parameter Name:</b>	CARBON, DISSOLVED ORGANIC		

**MISA Industrial Wastewater Discharge**

<b>Company Code:</b>	0000130104	<b>Result Structure:</b>	MISA MONTHLY REPORTING
<b>Control Point Id:</b>	0700	<b>Param Reported As:</b>	AS PHENOL
<b>Sample Date:</b>	2016/06	<b>Frequency:</b>	MONTHLY
<b>Regulation:</b>	MISA COMPLIANCE	<b>Sector:</b>	PETROLEUM REFINERIES
<b>Value:</b>	30	<b>Component Type:</b>	NUM. IN AVERAGE
<b>Unit Of Measure:</b>	KG/D		
<b>Control Point Name:</b>	PLANT - PROCESS EFFLUENT		
<b>Parameter Name:</b>	PHENOLICS, UNFILTERED REACTIVE		

**MISA Industrial Wastewater Discharge**

<b>Company Code:</b>	0000130104	<b>Result Structure:</b>	MISA MONTHLY REPORTING
<b>Control Point Id:</b>	0800	<b>Param Reported As:</b>	NOT APPLICABLE
<b>Sample Date:</b>	2016/05	<b>Frequency:</b>	MONTHLY
<b>Regulation:</b>	MISA COMPLIANCE	<b>Sector:</b>	PETROLEUM REFINERIES
<b>Value:</b>	4	<b>Component Type:</b>	NUM. IN AVERAGE
<b>Unit Of Measure:</b>	M3/D		
<b>Control Point Name:</b>	PLANT - ONCE THROUGH COOLING WATER (OTCW)		
<b>Parameter Name:</b>	FLOW		

**MISA Industrial Wastewater Discharge**

<b>Company Code:</b>	0000130104	<b>Result Structure:</b>	MISA MONTHLY REPORTING
<b>Control Point Id:</b>	0800	<b>Param Reported As:</b>	AS SULPHIDE
<b>Sample Date:</b>	2016/01	<b>Frequency:</b>	MONTHLY
<b>Regulation:</b>	MISA COMPLIANCE	<b>Sector:</b>	PETROLEUM REFINERIES
<b>Value:</b>	0.50781	<b>Component Type:</b>	AVERAGE
<b>Unit Of Measure:</b>	KG/D		
<b>Control Point Name:</b>	PLANT - ONCE THROUGH COOLING WATER (OTCW)		
<b>Parameter Name:</b>	SULPHIDE, UNFILTERED REACTIVE		

**MISA Industrial Wastewater Discharge**

<b>Company Code:</b>	0000130104	<b>Result Structure:</b>	MISA MONTHLY REPORTING
<b>Control Point Id:</b>	0800	<b>Param Reported As:</b>	AS SULPHIDE
<b>Sample Date:</b>	2016/01	<b>Frequency:</b>	MONTHLY
<b>Regulation:</b>	MISA COMPLIANCE	<b>Sector:</b>	PETROLEUM REFINERIES
<b>Value:</b>	0.53672	<b>Component Type:</b>	MAXIMUM
<b>Unit Of Measure:</b>	KG/D		
<b>Control Point Name:</b>	PLANT - ONCE THROUGH COOLING WATER (OTCW)		
<b>Parameter Name:</b>	SULPHIDE, UNFILTERED REACTIVE		

**MISA Industrial Wastewater Discharge**

<b>Company Code:</b>	0000130104	<b>Result Structure:</b>	MISA MONTHLY REPORTING
<b>Control Point Id:</b>	0800	<b>Param Reported As:</b>	NOT APPLICABLE
<b>Sample Date:</b>	2016/02	<b>Frequency:</b>	MONTHLY
<b>Regulation:</b>	MISA COMPLIANCE	<b>Sector:</b>	PETROLEUM REFINERIES
<b>Value:</b>	0.014403	<b>Component Type:</b>	AVERAGE

**Unit Of Measure:** KG/D  
**Control Point Name:** PLANT - ONCE THROUGH COOLING WATER (OTCW)  
**Parameter Name:** BENZENE C6H6

**MISA Industrial Wastewater**

**Discharge**

<b>Company Code:</b>	0000130104	<b>Result Structure:</b>	MISA MONTHLY REPORTING
<b>Control Point Id:</b>	0800	<b>Param Reported As:</b>	NOT APPLICABLE
<b>Sample Date:</b>	2016/02	<b>Frequency:</b>	MONTHLY
<b>Regulation:</b>	MISA COMPLIANCE	<b>Sector:</b>	PETROLEUM REFINERIES
<b>Value:</b>	72013.3	<b>Component Type:</b>	AVERAGE
<b>Unit Of Measure:</b>	M3/D		
<b>Control Point Name:</b>	PLANT - ONCE THROUGH COOLING WATER (OTCW)		
<b>Parameter Name:</b>	FLOW		

**MISA Industrial Wastewater**

**Discharge**

<b>Company Code:</b>	0000130104	<b>Result Structure:</b>	MISA MONTHLY REPORTING
<b>Control Point Id:</b>	0800	<b>Param Reported As:</b>	NOT APPLICABLE
<b>Sample Date:</b>	2016/03	<b>Frequency:</b>	MONTHLY
<b>Regulation:</b>	MISA COMPLIANCE	<b>Sector:</b>	PETROLEUM REFINERIES
<b>Value:</b>	0.014239	<b>Component Type:</b>	MINIMUM
<b>Unit Of Measure:</b>	KG/D		
<b>Control Point Name:</b>	PLANT - ONCE THROUGH COOLING WATER (OTCW)		
<b>Parameter Name:</b>	BENZENE C6H6		

**MISA Industrial Wastewater**

**Discharge**

<b>Company Code:</b>	0000130104	<b>Result Structure:</b>	MISA MONTHLY REPORTING
<b>Control Point Id:</b>	0800	<b>Param Reported As:</b>	AS PHENOL
<b>Sample Date:</b>	2016/03	<b>Frequency:</b>	MONTHLY
<b>Regulation:</b>	MISA COMPLIANCE	<b>Sector:</b>	PETROLEUM REFINERIES
<b>Value:</b>	0.071197	<b>Component Type:</b>	MINIMUM
<b>Unit Of Measure:</b>	KG/D		
<b>Control Point Name:</b>	PLANT - ONCE THROUGH COOLING WATER (OTCW)		
<b>Parameter Name:</b>	PHENOLICS, UNFILTERED REACTIVE		

**MISA Industrial Wastewater**

**Discharge**

<b>Company Code:</b>	0000130104	<b>Result Structure:</b>	MISA MONTHLY REPORTING
<b>Control Point Id:</b>	0800	<b>Param Reported As:</b>	AS SULPHIDE
<b>Sample Date:</b>	2016/03	<b>Frequency:</b>	MONTHLY
<b>Regulation:</b>	MISA COMPLIANCE	<b>Sector:</b>	PETROLEUM REFINERIES
<b>Value:</b>	0.50657	<b>Component Type:</b>	AVERAGE
<b>Unit Of Measure:</b>	KG/D		
<b>Control Point Name:</b>	PLANT - ONCE THROUGH COOLING WATER (OTCW)		
<b>Parameter Name:</b>	SULPHIDE, UNFILTERED REACTIVE		

**MISA Industrial Wastewater**

**Discharge**

<b>Company Code:</b>	0000130104	<b>Result Structure:</b>	MISA MONTHLY REPORTING
<b>Control Point Id:</b>	0800	<b>Param Reported As:</b>	AS SULPHIDE
<b>Sample Date:</b>	2016/03	<b>Frequency:</b>	MONTHLY
<b>Regulation:</b>	MISA COMPLIANCE	<b>Sector:</b>	PETROLEUM REFINERIES
<b>Value:</b>	0.52882	<b>Component Type:</b>	MAXIMUM
<b>Unit Of Measure:</b>	KG/D		
<b>Control Point Name:</b>	PLANT - ONCE THROUGH COOLING WATER (OTCW)		
<b>Parameter Name:</b>	SULPHIDE, UNFILTERED REACTIVE		

**MISA Industrial Wastewater**



### Discharge

<b>Company Code:</b>	0000130104	<b>Result Structure:</b>	MISA MONTHLY REPORTING
<b>Control Point Id:</b>	0700	<b>Param Reported As:</b>	NOT APPLICABLE
<b>Sample Date:</b>	2016/06	<b>Frequency:</b>	MONTHLY
<b>Regulation:</b>	MISA COMPLIANCE	<b>Sector:</b>	PETROLEUM REFINERIES
<b>Value:</b>	30	<b>Component Type:</b>	NUM. IN AVERAGE
<b>Unit Of Measure:</b>	KG/D		
<b>Control Point Name:</b>	PLANT - PROCESS EFFLUENT		
<b>Parameter Name:</b>	RESIDUE,PART LOSS ON IGNIT.		

### MISA Industrial Wastewater Discharge

<b>Company Code:</b>	0000130104	<b>Result Structure:</b>	MISA MONTHLY REPORTING
<b>Control Point Id:</b>	0800	<b>Param Reported As:</b>	AS PHENOL
<b>Sample Date:</b>	2016/02	<b>Frequency:</b>	MONTHLY
<b>Regulation:</b>	MISA COMPLIANCE	<b>Sector:</b>	PETROLEUM REFINERIES
<b>Value:</b>	0.069599	<b>Component Type:</b>	MINIMUM
<b>Unit Of Measure:</b>	KG/D		
<b>Control Point Name:</b>	PLANT - ONCE THROUGH COOLING WATER (OTCW)		
<b>Parameter Name:</b>	PHENOLICS, UNFILTERED REACTIVE		

### MISA Industrial Wastewater Discharge

<b>Company Code:</b>	0000130104	<b>Result Structure:</b>	MISA MONTHLY REPORTING
<b>Control Point Id:</b>	0700	<b>Param Reported As:</b>	AS SULPHIDE
<b>Sample Date:</b>	2016/08	<b>Frequency:</b>	MONTHLY
<b>Regulation:</b>	MISA COMPLIANCE	<b>Sector:</b>	PETROLEUM REFINERIES
<b>Value:</b>	0.047768	<b>Component Type:</b>	MINIMUM
<b>Unit Of Measure:</b>	KG/D		
<b>Control Point Name:</b>	PLANT - PROCESS EFFLUENT		
<b>Parameter Name:</b>	SULPHIDE, UNFILTERED REACTIVE		

### MISA Industrial Wastewater Discharge

<b>Company Code:</b>	0000130104	<b>Result Structure:</b>	MISA MONTHLY REPORTING
<b>Control Point Id:</b>	0700	<b>Param Reported As:</b>	AS CARBON
<b>Sample Date:</b>	2016/09	<b>Frequency:</b>	MONTHLY
<b>Regulation:</b>	MISA COMPLIANCE	<b>Sector:</b>	PETROLEUM REFINERIES
<b>Value:</b>	35.132	<b>Component Type:</b>	AVERAGE
<b>Unit Of Measure:</b>	KG/D		
<b>Control Point Name:</b>	PLANT - PROCESS EFFLUENT		
<b>Parameter Name:</b>	CARBON, DISSOLVED ORGANIC		

### MISA Industrial Wastewater Discharge

<b>Company Code:</b>	0000130104	<b>Result Structure:</b>	MISA MONTHLY REPORTING
<b>Control Point Id:</b>	0800	<b>Param Reported As:</b>	AS SULPHIDE
<b>Sample Date:</b>	2016/06	<b>Frequency:</b>	MONTHLY
<b>Regulation:</b>	MISA COMPLIANCE	<b>Sector:</b>	PETROLEUM REFINERIES
<b>Value:</b>	0.45128	<b>Component Type:</b>	MINIMUM
<b>Unit Of Measure:</b>	KG/D		
<b>Control Point Name:</b>	PLANT - ONCE THROUGH COOLING WATER (OTCW)		
<b>Parameter Name:</b>	SULPHIDE, UNFILTERED REACTIVE		

### MISA Industrial Wastewater Discharge

<b>Company Code:</b>	0000130104	<b>Result Structure:</b>	MISA MONTHLY REPORTING
<b>Control Point Id:</b>	0800	<b>Param Reported As:</b>	NOT APPLICABLE
<b>Sample Date:</b>	2016/06	<b>Frequency:</b>	MONTHLY
<b>Regulation:</b>	MISA COMPLIANCE	<b>Sector:</b>	PETROLEUM REFINERIES



**Value:** 0.014378 **Component Type:** AVERAGE  
**Unit Of Measure:** KG/D  
**Control Point Name:** PLANT - ONCE THROUGH COOLING WATER (OTCW)  
**Parameter Name:** TOLUENE C7H8

**MISA Industrial Wastewater  
Discharge**

**Company Code:** 0000130104 **Result Structure:** MISA MONTHLY REPORTING  
**Control Point Id:** 0800 **Param Reported As:** NOT APPLICABLE  
**Sample Date:** 2016/11 **Frequency:** MONTHLY  
**Regulation:** MISA COMPLIANCE **Sector:** PETROLEUM REFINERIES  
**Value:** 70777 **Component Type:** MINIMUM  
**Unit Of Measure:** M3/D  
**Control Point Name:** PLANT - ONCE THROUGH COOLING WATER (OTCW)  
**Parameter Name:** FLOW

**MISA Industrial Wastewater  
Discharge**

**Company Code:** 0000130104 **Result Structure:** MISA MONTHLY REPORTING  
**Control Point Id:** 0700 **Param Reported As:** AS PHOSPHORUS  
**Sample Date:** 2016/09 **Frequency:** MONTHLY  
**Regulation:** MISA COMPLIANCE **Sector:** PETROLEUM REFINERIES  
**Value:** 0.69584 **Component Type:** MINIMUM  
**Unit Of Measure:** KG/D  
**Control Point Name:** PLANT - PROCESS EFFLUENT  
**Parameter Name:** PHOSPHORUS, UNFILTERED TOTAL

**MISA Industrial Wastewater  
Discharge**

**Company Code:** 0000130104 **Result Structure:** MISA MONTHLY REPORTING  
**Control Point Id:** 0700 **Param Reported As:** NOT APPLICABLE  
**Sample Date:** 2016/09 **Frequency:** MONTHLY  
**Regulation:** MISA COMPLIANCE **Sector:** PETROLEUM REFINERIES  
**Value:** 8.91 **Component Type:** AVERAGE  
**Unit Of Measure:** KG/D  
**Control Point Name:** PLANT - PROCESS EFFLUENT  
**Parameter Name:** RESIDUE, PARTICULATE

**MISA Industrial Wastewater  
Discharge**

**Company Code:** 0000130104 **Result Structure:** MISA MONTHLY REPORTING  
**Control Point Id:** 0700 **Param Reported As:** NOT APPLICABLE  
**Sample Date:** 2016/09 **Frequency:** MONTHLY  
**Regulation:** MISA COMPLIANCE **Sector:** PETROLEUM REFINERIES  
**Value:** 9.9906 **Component Type:** AVERAGE  
**Unit Of Measure:** KG/D  
**Control Point Name:** PLANT - PROCESS EFFLUENT  
**Parameter Name:** RESIDUE, PART LOSS ON IGNIT.

**MISA Industrial Wastewater  
Discharge**

**Company Code:** 0000130104 **Result Structure:** MISA MONTHLY REPORTING  
**Control Point Id:** 0700 **Param Reported As:** NOT APPLICABLE  
**Sample Date:** 2016/02 **Frequency:** MONTHLY  
**Regulation:** MISA COMPLIANCE **Sector:** PETROLEUM REFINERIES  
**Value:** 38.792 **Component Type:** MAXIMUM  
**Unit Of Measure:** KG/D  
**Control Point Name:** PLANT - PROCESS EFFLUENT  
**Parameter Name:** RESIDUE, PARTICULATE

**MISA Industrial Wastewater**  
**Discharge**

**Company Code:** 0000130104  
**Control Point Id:** 0700  
**Sample Date:** 2016/02  
**Regulation:** MISA COMPLIANCE  
**Value:** 4  
**Unit Of Measure:** KG/D  
**Control Point Name:** PLANT - PROCESS EFFLUENT  
**Parameter Name:** RESIDUE, PARTICULATE

**Result Structure:** MISA MONTHLY REPORTING  
**Param Reported As:** NOT APPLICABLE  
**Frequency:** MONTHLY  
**Sector:** PETROLEUM REFINERIES  
**Component Type:** NUM. IN AVERAGE

**MISA Industrial Wastewater**  
**Discharge**

**Company Code:** 0000130104  
**Control Point Id:** 0700  
**Sample Date:** 2016/02  
**Regulation:** MISA COMPLIANCE  
**Value:** 4.537  
**Unit Of Measure:** KG/D  
**Control Point Name:** PLANT - PROCESS EFFLUENT  
**Parameter Name:** RESIDUE,PART LOSS ON IGNIT.

**Result Structure:** MISA MONTHLY REPORTING  
**Param Reported As:** NOT APPLICABLE  
**Frequency:** MONTHLY  
**Sector:** PETROLEUM REFINERIES  
**Component Type:** MINIMUM

**MISA Industrial Wastewater**  
**Discharge**

**Company Code:** 0000130104  
**Control Point Id:** 0700  
**Sample Date:** 2016/02  
**Regulation:** MISA COMPLIANCE  
**Value:** 4  
**Unit Of Measure:** KG/D  
**Control Point Name:** PLANT - PROCESS EFFLUENT  
**Parameter Name:** SULPHIDE, UNFILTERED REACTIVE

**Result Structure:** MISA MONTHLY REPORTING  
**Param Reported As:** AS SULPHIDE  
**Frequency:** MONTHLY  
**Sector:** PETROLEUM REFINERIES  
**Component Type:** NUM. IN AVERAGE

**MISA Industrial Wastewater**  
**Discharge**

**Company Code:** 0000130104  
**Control Point Id:** 0800  
**Sample Date:** 2016/09  
**Regulation:** MISA COMPLIANCE  
**Value:** 0.014412  
**Unit Of Measure:** KG/D  
**Control Point Name:** PLANT - ONCE THROUGH COOLING WATER (OTCW)  
**Parameter Name:** BENZENE C6H6

**Result Structure:** MISA MONTHLY REPORTING  
**Param Reported As:** NOT APPLICABLE  
**Frequency:** MONTHLY  
**Sector:** PETROLEUM REFINERIES  
**Component Type:** MINIMUM

**MISA Industrial Wastewater**  
**Discharge**

**Company Code:** 0000130104  
**Control Point Id:** 0800  
**Sample Date:** 2016/09  
**Regulation:** MISA COMPLIANCE  
**Value:** 4  
**Unit Of Measure:** KG/D  
**Control Point Name:** PLANT - ONCE THROUGH COOLING WATER (OTCW)  
**Parameter Name:** BENZENE C6H6

**Result Structure:** MISA MONTHLY REPORTING  
**Param Reported As:** NOT APPLICABLE  
**Frequency:** MONTHLY  
**Sector:** PETROLEUM REFINERIES  
**Component Type:** NUM. IN AVERAGE

**MISA Industrial Wastewater**  
**Discharge**

**Company Code:** 0000130104  
**Control Point Id:** 0800  
**Sample Date:** 2016/05

**Result Structure:** MISA MONTHLY REPORTING  
**Param Reported As:** AS SULPHIDE  
**Frequency:** MONTHLY

<b>Regulation:</b>	MISA COMPLIANCE	<b>Sector:</b>	PETROLEUM REFINERIES
<b>Value:</b>	0.51624	<b>Component Type:</b>	AVERAGE
<b>Unit Of Measure:</b>	KG/D		
<b>Control Point Name:</b>	PLANT - ONCE THROUGH COOLING WATER (OTCW)		
<b>Parameter Name:</b>	SULPHIDE, UNFILTERED REACTIVE		

**MISA Industrial Wastewater Discharge**

<b>Company Code:</b>	0000130104	<b>Result Structure:</b>	MISA MONTHLY REPORTING
<b>Control Point Id:</b>	0800	<b>Param Reported As:</b>	NOT APPLICABLE
<b>Sample Date:</b>	2016/09	<b>Frequency:</b>	MONTHLY
<b>Regulation:</b>	MISA COMPLIANCE	<b>Sector:</b>	PETROLEUM REFINERIES
<b>Value:</b>	4	<b>Component Type:</b>	NUM. IN AVERAGE
<b>Unit Of Measure:</b>	M3/D		
<b>Control Point Name:</b>	PLANT - ONCE THROUGH COOLING WATER (OTCW)		
<b>Parameter Name:</b>	FLOW		

**MISA Industrial Wastewater Discharge**

<b>Company Code:</b>	0000130104	<b>Result Structure:</b>	MISA MONTHLY REPORTING
<b>Control Point Id:</b>	0800	<b>Param Reported As:</b>	AS PHENOL
<b>Sample Date:</b>	2016/09	<b>Frequency:</b>	MONTHLY
<b>Regulation:</b>	MISA COMPLIANCE	<b>Sector:</b>	PETROLEUM REFINERIES
<b>Value:</b>	4	<b>Component Type:</b>	NUM. IN AVERAGE
<b>Unit Of Measure:</b>	KG/D		
<b>Control Point Name:</b>	PLANT - ONCE THROUGH COOLING WATER (OTCW)		
<b>Parameter Name:</b>	PHENOLICS, UNFILTERED REACTIVE		

**MISA Industrial Wastewater Discharge**

<b>Company Code:</b>	0000130104	<b>Result Structure:</b>	MISA MONTHLY REPORTING
<b>Control Point Id:</b>	0800	<b>Param Reported As:</b>	AS SULPHIDE
<b>Sample Date:</b>	2016/09	<b>Frequency:</b>	MONTHLY
<b>Regulation:</b>	MISA COMPLIANCE	<b>Sector:</b>	PETROLEUM REFINERIES
<b>Value:</b>	4	<b>Component Type:</b>	NUM. IN AVERAGE
<b>Unit Of Measure:</b>	KG/D		
<b>Control Point Name:</b>	PLANT - ONCE THROUGH COOLING WATER (OTCW)		
<b>Parameter Name:</b>	SULPHIDE, UNFILTERED REACTIVE		

**MISA Industrial Wastewater Discharge**

<b>Company Code:</b>	0000130104	<b>Result Structure:</b>	MISA MONTHLY REPORTING
<b>Control Point Id:</b>	0700	<b>Param Reported As:</b>	AS PHENOL
<b>Sample Date:</b>	2016/03	<b>Frequency:</b>	MONTHLY
<b>Regulation:</b>	MISA COMPLIANCE	<b>Sector:</b>	PETROLEUM REFINERIES
<b>Value:</b>	31	<b>Component Type:</b>	NUM. IN AVERAGE
<b>Unit Of Measure:</b>	KG/D		
<b>Control Point Name:</b>	PLANT - PROCESS EFFLUENT		
<b>Parameter Name:</b>	PHENOLICS, UNFILTERED REACTIVE		

**MISA Industrial Wastewater Discharge**

<b>Company Code:</b>	0000130104	<b>Result Structure:</b>	MISA MONTHLY REPORTING
<b>Control Point Id:</b>	0700	<b>Param Reported As:</b>	AS PHOSPHORUS
<b>Sample Date:</b>	2016/03	<b>Frequency:</b>	MONTHLY
<b>Regulation:</b>	MISA COMPLIANCE	<b>Sector:</b>	PETROLEUM REFINERIES
<b>Value:</b>	0.35157	<b>Component Type:</b>	MINIMUM
<b>Unit Of Measure:</b>	KG/D		
<b>Control Point Name:</b>	PLANT - PROCESS EFFLUENT		
<b>Parameter Name:</b>	PHOSPHORUS, UNFILTERED TOTAL		

**MISA Industrial Wastewater**  
**Discharge**

**Company Code:** 0000130104  
**Control Point Id:** 0700  
**Sample Date:** 2016/03  
**Regulation:** MISA COMPLIANCE  
**Value:** 17.337  
**Unit Of Measure:** KG/D  
**Control Point Name:** PLANT - PROCESS EFFLUENT  
**Parameter Name:** RESIDUE, PARTICULATE

**Result Structure:** MISA MONTHLY REPORTING  
**Param Reported As:** NOT APPLICABLE  
**Frequency:** MONTHLY  
**Sector:** PETROLEUM REFINERIES  
**Component Type:** AVERAGE

**MISA Industrial Wastewater**  
**Discharge**

**Company Code:** 0000130104  
**Control Point Id:** 0700  
**Sample Date:** 2016/03  
**Regulation:** MISA COMPLIANCE  
**Value:** 37.048  
**Unit Of Measure:** KG/D  
**Control Point Name:** PLANT - PROCESS EFFLUENT  
**Parameter Name:** RESIDUE, PARTICULATE

**Result Structure:** MISA MONTHLY REPORTING  
**Param Reported As:** NOT APPLICABLE  
**Frequency:** MONTHLY  
**Sector:** PETROLEUM REFINERIES  
**Component Type:** MAXIMUM

**MISA Industrial Wastewater**  
**Discharge**

**Company Code:** 0000130104  
**Control Point Id:** 0700  
**Sample Date:** 2016/11  
**Regulation:** MISA COMPLIANCE  
**Value:** 20.802  
**Unit Of Measure:** KG/D  
**Control Point Name:** PLANT - PROCESS EFFLUENT  
**Parameter Name:** RESIDUE,PART LOSS ON IGNIT.

**Result Structure:** MISA MONTHLY REPORTING  
**Param Reported As:** NOT APPLICABLE  
**Frequency:** MONTHLY  
**Sector:** PETROLEUM REFINERIES  
**Component Type:** MAXIMUM

**MISA Industrial Wastewater**  
**Discharge**

**Company Code:** 0000130104  
**Control Point Id:** 0700  
**Sample Date:** 2016/11  
**Regulation:** MISA COMPLIANCE  
**Value:** 30  
**Unit Of Measure:** KG/D  
**Control Point Name:** PLANT - PROCESS EFFLUENT  
**Parameter Name:** RESIDUE,PART LOSS ON IGNIT.

**Result Structure:** MISA MONTHLY REPORTING  
**Param Reported As:** NOT APPLICABLE  
**Frequency:** MONTHLY  
**Sector:** PETROLEUM REFINERIES  
**Component Type:** NUM. IN AVERAGE

**MISA Industrial Wastewater**  
**Discharge**

**Company Code:** 0000130104  
**Control Point Id:** 0700  
**Sample Date:** 2016/11  
**Regulation:** MISA COMPLIANCE  
**Value:** 2.8468  
**Unit Of Measure:** KG/D  
**Control Point Name:** PLANT - PROCESS EFFLUENT  
**Parameter Name:** SOLVENT EXTRACTABLES

**Result Structure:** MISA MONTHLY REPORTING  
**Param Reported As:** NOT APPLICABLE  
**Frequency:** MONTHLY  
**Sector:** PETROLEUM REFINERIES  
**Component Type:** AVERAGE

**MISA Industrial Wastewater**  
**Discharge**

**Company Code:** 0000130104  
**Control Point Id:** 0700

**Result Structure:** MISA MONTHLY REPORTING  
**Param Reported As:** NOT APPLICABLE

**Sample Date:** 2016/11  
**Regulation:** MISA COMPLIANCE  
**Value:** 1.67  
**Unit Of Measure:** KG/D  
**Control Point Name:** PLANT - PROCESS EFFLUENT  
**Parameter Name:** SOLVENT EXTRACTABLES

**Frequency:** MONTHLY  
**Sector:** PETROLEUM REFINERIES  
**Component Type:** MINIMUM

**MISA Industrial Wastewater**  
**Discharge**

**Company Code:** 0000130104  
**Control Point Id:** 0700  
**Sample Date:** 2016/11  
**Regulation:** MISA COMPLIANCE  
**Value:** 0.049861  
**Unit Of Measure:** KG/D  
**Control Point Name:** PLANT - PROCESS EFFLUENT  
**Parameter Name:** SULPHIDE, UNFILTERED REACTIVE

**Result Structure:** MISA MONTHLY REPORTING  
**Param Reported As:** AS SULPHIDE  
**Frequency:** MONTHLY  
**Sector:** PETROLEUM REFINERIES  
**Component Type:** MAXIMUM

**MISA Industrial Wastewater**  
**Discharge**

**Company Code:** 0000130104  
**Control Point Id:** 0700  
**Sample Date:** 2016/11  
**Regulation:** MISA COMPLIANCE  
**Value:** 5  
**Unit Of Measure:** KG/D  
**Control Point Name:** PLANT - PROCESS EFFLUENT  
**Parameter Name:** SULPHIDE, UNFILTERED REACTIVE

**Result Structure:** MISA MONTHLY REPORTING  
**Param Reported As:** AS SULPHIDE  
**Frequency:** MONTHLY  
**Sector:** PETROLEUM REFINERIES  
**Component Type:** NUM. IN AVERAGE

**MISA Industrial Wastewater**  
**Discharge**

**Company Code:** 0000130104  
**Control Point Id:** 0700  
**Sample Date:** 2016/12  
**Regulation:** MISA COMPLIANCE  
**Value:** 24.169  
**Unit Of Measure:** KG/D  
**Control Point Name:** PLANT - PROCESS EFFLUENT  
**Parameter Name:** CARBON, DISSOLVED ORGANIC

**Result Structure:** MISA MONTHLY REPORTING  
**Param Reported As:** AS CARBON  
**Frequency:** MONTHLY  
**Sector:** PETROLEUM REFINERIES  
**Component Type:** AVERAGE

**MISA Industrial Wastewater**  
**Discharge**

**Company Code:** 0000130104  
**Control Point Id:** 0700  
**Sample Date:** 2016/06  
**Regulation:** MISA COMPLIANCE  
**Value:** 5  
**Unit Of Measure:** KG/D  
**Control Point Name:** PLANT - PROCESS EFFLUENT  
**Parameter Name:** SOLVENT EXTRACTABLES

**Result Structure:** MISA MONTHLY REPORTING  
**Param Reported As:** NOT APPLICABLE  
**Frequency:** MONTHLY  
**Sector:** PETROLEUM REFINERIES  
**Component Type:** NUM. IN AVERAGE

**MISA Industrial Wastewater**  
**Discharge**

**Company Code:** 0000130104  
**Control Point Id:** 0700  
**Sample Date:** 2016/06  
**Regulation:** MISA COMPLIANCE  
**Value:** 5  
**Unit Of Measure:** KG/D  
**Control Point Name:** PLANT - PROCESS EFFLUENT  
**Parameter Name:** SULPHIDE, UNFILTERED REACTIVE

**Result Structure:** MISA MONTHLY REPORTING  
**Param Reported As:** AS SULPHIDE  
**Frequency:** MONTHLY  
**Sector:** PETROLEUM REFINERIES  
**Component Type:** NUM. IN AVERAGE

**MISA Industrial Wastewater  
Discharge**

<b>Company Code:</b>	0000130104	<b>Result Structure:</b>	MISA MONTHLY REPORTING
<b>Control Point Id:</b>	0700	<b>Param Reported As:</b>	AS CARBON
<b>Sample Date:</b>	2016/07	<b>Frequency:</b>	MONTHLY
<b>Regulation:</b>	MISA COMPLIANCE	<b>Sector:</b>	PETROLEUM REFINERIES
<b>Value:</b>	4	<b>Component Type:</b>	NUM. IN AVERAGE
<b>Unit Of Measure:</b>	KG/D		
<b>Control Point Name:</b>	PLANT - PROCESS EFFLUENT		
<b>Parameter Name:</b>	CARBON, DISSOLVED ORGANIC		

**MISA Industrial Wastewater  
Discharge**

<b>Company Code:</b>	0000130104	<b>Result Structure:</b>	MISA MONTHLY REPORTING
<b>Control Point Id:</b>	0700	<b>Param Reported As:</b>	NOT APPLICABLE
<b>Sample Date:</b>	2016/07	<b>Frequency:</b>	MONTHLY
<b>Regulation:</b>	MISA COMPLIANCE	<b>Sector:</b>	PETROLEUM REFINERIES
<b>Value:</b>	10346	<b>Component Type:</b>	MAXIMUM
<b>Unit Of Measure:</b>	M3/D		
<b>Control Point Name:</b>	PLANT - PROCESS EFFLUENT		
<b>Parameter Name:</b>	FLOW		

**MISA Industrial Wastewater  
Discharge**

<b>Company Code:</b>	0000130104	<b>Result Structure:</b>	MISA MONTHLY REPORTING
<b>Control Point Id:</b>	0700	<b>Param Reported As:</b>	NOT APPLICABLE
<b>Sample Date:</b>	2016/05	<b>Frequency:</b>	MONTHLY
<b>Regulation:</b>	MISA COMPLIANCE	<b>Sector:</b>	PETROLEUM REFINERIES
<b>Value:</b>	4.3867	<b>Component Type:</b>	MAXIMUM
<b>Unit Of Measure:</b>	KG/D		
<b>Control Point Name:</b>	PLANT - PROCESS EFFLUENT		
<b>Parameter Name:</b>	SOLVENT EXTRACTABLES		

**MISA Industrial Wastewater  
Discharge**

<b>Company Code:</b>	0000130104	<b>Result Structure:</b>	MISA MONTHLY REPORTING
<b>Control Point Id:</b>	0800	<b>Param Reported As:</b>	AS SULPHIDE
<b>Sample Date:</b>	2016/11	<b>Frequency:</b>	MONTHLY
<b>Regulation:</b>	MISA COMPLIANCE	<b>Sector:</b>	PETROLEUM REFINERIES
<b>Value:</b>	0.53803	<b>Component Type:</b>	MAXIMUM
<b>Unit Of Measure:</b>	KG/D		
<b>Control Point Name:</b>	PLANT - ONCE THROUGH COOLING WATER (OTCW)		
<b>Parameter Name:</b>	SULPHIDE, UNFILTERED REACTIVE		

**MISA Industrial Wastewater  
Discharge**

<b>Company Code:</b>	0000130104	<b>Result Structure:</b>	MISA MONTHLY REPORTING
<b>Control Point Id:</b>	0800	<b>Param Reported As:</b>	NOT APPLICABLE
<b>Sample Date:</b>	2016/11	<b>Frequency:</b>	MONTHLY
<b>Regulation:</b>	MISA COMPLIANCE	<b>Sector:</b>	PETROLEUM REFINERIES
<b>Value:</b>	0.014155	<b>Component Type:</b>	MINIMUM
<b>Unit Of Measure:</b>	KG/D		
<b>Control Point Name:</b>	PLANT - ONCE THROUGH COOLING WATER (OTCW)		
<b>Parameter Name:</b>	TOLUENE C7H8		

**MISA Industrial Wastewater  
Discharge**

<b>Company Code:</b>	0000130104	<b>Result Structure:</b>	MISA MONTHLY REPORTING
----------------------	------------	--------------------------	------------------------

<b>Control Point Id:</b>	0700	<b>Param Reported As:</b>	AS NITROGEN
<b>Sample Date:</b>	2016/04	<b>Frequency:</b>	MONTHLY
<b>Regulation:</b>	MISA COMPLIANCE	<b>Sector:</b>	PETROLEUM REFINERIES
<b>Value:</b>	4	<b>Component Type:</b>	NUM. IN AVERAGE
<b>Unit Of Measure:</b>	KG/D		
<b>Control Point Name:</b>	PLANT - PROCESS EFFLUENT		
<b>Parameter Name:</b>	AMMONIUM+AMMONIA, TOTAL FILTER.REAC		

**MISA Industrial Wastewater Discharge**

<b>Company Code:</b>	0000130104	<b>Result Structure:</b>	MISA MONTHLY REPORTING
<b>Control Point Id:</b>	0800	<b>Param Reported As:</b>	NOT APPLICABLE
<b>Sample Date:</b>	2016/06	<b>Frequency:</b>	MONTHLY
<b>Regulation:</b>	MISA COMPLIANCE	<b>Sector:</b>	PETROLEUM REFINERIES
<b>Value:</b>	0.012894	<b>Component Type:</b>	MINIMUM
<b>Unit Of Measure:</b>	KG/D		
<b>Control Point Name:</b>	PLANT - ONCE THROUGH COOLING WATER (OTCW)		
<b>Parameter Name:</b>	TOLUENE C7H8		

**MISA Industrial Wastewater Discharge**

<b>Company Code:</b>	0000130104	<b>Result Structure:</b>	MISA MONTHLY REPORTING
<b>Control Point Id:</b>	0800	<b>Param Reported As:</b>	NOT APPLICABLE
<b>Sample Date:</b>	2016/07	<b>Frequency:</b>	MONTHLY
<b>Regulation:</b>	MISA COMPLIANCE	<b>Sector:</b>	PETROLEUM REFINERIES
<b>Value:</b>	0.66864	<b>Component Type:</b>	AVERAGE
<b>Unit Of Measure:</b>	KG/D		
<b>Control Point Name:</b>	PLANT - ONCE THROUGH COOLING WATER (OTCW)		
<b>Parameter Name:</b>	BENZENE C6H6		

**MISA Industrial Wastewater Discharge**

<b>Company Code:</b>	0000130104	<b>Result Structure:</b>	MISA MONTHLY REPORTING
<b>Control Point Id:</b>	0700	<b>Param Reported As:</b>	NOT APPLICABLE
<b>Sample Date:</b>	2016/04	<b>Frequency:</b>	MONTHLY
<b>Regulation:</b>	MISA COMPLIANCE	<b>Sector:</b>	PETROLEUM REFINERIES
<b>Value:</b>	10052	<b>Component Type:</b>	MAXIMUM
<b>Unit Of Measure:</b>	M3/D		
<b>Control Point Name:</b>	PLANT - PROCESS EFFLUENT		
<b>Parameter Name:</b>	FLOW		

**MISA Industrial Wastewater Discharge**

<b>Company Code:</b>	0000130104	<b>Result Structure:</b>	MISA MONTHLY REPORTING
<b>Control Point Id:</b>	0700	<b>Param Reported As:</b>	NOT APPLICABLE
<b>Sample Date:</b>	2016/11	<b>Frequency:</b>	MONTHLY
<b>Regulation:</b>	MISA COMPLIANCE	<b>Sector:</b>	PETROLEUM REFINERIES
<b>Value:</b>	30	<b>Component Type:</b>	NUM. IN AVERAGE
<b>Unit Of Measure:</b>	M3/D		
<b>Control Point Name:</b>	PLANT - PROCESS EFFLUENT		
<b>Parameter Name:</b>	FLOW		

**MISA Industrial Wastewater Discharge**

<b>Company Code:</b>	0000130104	<b>Result Structure:</b>	MISA MONTHLY REPORTING
<b>Control Point Id:</b>	0700	<b>Param Reported As:</b>	AS PHENOL
<b>Sample Date:</b>	2016/11	<b>Frequency:</b>	MONTHLY
<b>Regulation:</b>	MISA COMPLIANCE	<b>Sector:</b>	PETROLEUM REFINERIES
<b>Value:</b>	0.003979	<b>Component Type:</b>	MINIMUM
<b>Unit Of Measure:</b>	KG/D		
<b>Control Point Name:</b>	PLANT - PROCESS EFFLUENT		



**Parameter Name:** PHENOLICS, UNFILTERED REACTIVE

**MISA Industrial Wastewater  
Discharge**

<b>Company Code:</b>	0000130104	<b>Result Structure:</b>	MISA MONTHLY REPORTING
<b>Control Point Id:</b>	0700	<b>Param Reported As:</b>	AS PHENOL
<b>Sample Date:</b>	2016/11	<b>Frequency:</b>	MONTHLY
<b>Regulation:</b>	MISA COMPLIANCE	<b>Sector:</b>	PETROLEUM REFINERIES
<b>Value:</b>	30	<b>Component Type:</b>	NUM. IN AVERAGE
<b>Unit Of Measure:</b>	KG/D		
<b>Control Point Name:</b>	PLANT - PROCESS EFFLUENT		
<b>Parameter Name:</b>	PHENOLICS, UNFILTERED REACTIVE		

**MISA Industrial Wastewater  
Discharge**

<b>Company Code:</b>	0000130104	<b>Result Structure:</b>	MISA MONTHLY REPORTING
<b>Control Point Id:</b>	0700	<b>Param Reported As:</b>	AS PHOSPHORUS
<b>Sample Date:</b>	2016/11	<b>Frequency:</b>	MONTHLY
<b>Regulation:</b>	MISA COMPLIANCE	<b>Sector:</b>	PETROLEUM REFINERIES
<b>Value:</b>	5	<b>Component Type:</b>	NUM. IN AVERAGE
<b>Unit Of Measure:</b>	KG/D		
<b>Control Point Name:</b>	PLANT - PROCESS EFFLUENT		
<b>Parameter Name:</b>	PHOSPHORUS, UNFILTERED TOTAL		

**MISA Industrial Wastewater  
Discharge**

<b>Company Code:</b>	0000130104	<b>Result Structure:</b>	MISA MONTHLY REPORTING
<b>Control Point Id:</b>	0700	<b>Param Reported As:</b>	NOT APPLICABLE
<b>Sample Date:</b>	2016/11	<b>Frequency:</b>	MONTHLY
<b>Regulation:</b>	MISA COMPLIANCE	<b>Sector:</b>	PETROLEUM REFINERIES
<b>Value:</b>	17.133	<b>Component Type:</b>	MAXIMUM
<b>Unit Of Measure:</b>	KG/D		
<b>Control Point Name:</b>	PLANT - PROCESS EFFLUENT		
<b>Parameter Name:</b>	RESIDUE, PARTICULATE		

**MISA Industrial Wastewater  
Discharge**

<b>Company Code:</b>	0000130104	<b>Result Structure:</b>	MISA MONTHLY REPORTING
<b>Control Point Id:</b>	0700	<b>Param Reported As:</b>	AS PHENOL
<b>Sample Date:</b>	2016/07	<b>Frequency:</b>	MONTHLY
<b>Regulation:</b>	MISA COMPLIANCE	<b>Sector:</b>	PETROLEUM REFINERIES
<b>Value:</b>	0.010346	<b>Component Type:</b>	MAXIMUM
<b>Unit Of Measure:</b>	KG/D		
<b>Control Point Name:</b>	PLANT - PROCESS EFFLUENT		
<b>Parameter Name:</b>	PHENOLICS, UNFILTERED REACTIVE		

**MISA Industrial Wastewater  
Discharge**

<b>Company Code:</b>	0000130104	<b>Result Structure:</b>	MISA MONTHLY REPORTING
<b>Control Point Id:</b>	0700	<b>Param Reported As:</b>	AS PHOSPHORUS
<b>Sample Date:</b>	2016/07	<b>Frequency:</b>	MONTHLY
<b>Regulation:</b>	MISA COMPLIANCE	<b>Sector:</b>	PETROLEUM REFINERIES
<b>Value:</b>	2.3245	<b>Component Type:</b>	AVERAGE
<b>Unit Of Measure:</b>	KG/D		
<b>Control Point Name:</b>	PLANT - PROCESS EFFLUENT		
<b>Parameter Name:</b>	PHOSPHORUS, UNFILTERED TOTAL		

**MISA Industrial Wastewater  
Discharge**

<b>Company Code:</b>	0000130104	<b>Result Structure:</b>	MISA MONTHLY REPORTING
<b>Control Point Id:</b>	0700	<b>Param Reported As:</b>	AS PHOSPHORUS
<b>Sample Date:</b>	2016/12	<b>Frequency:</b>	MONTHLY
<b>Regulation:</b>	MISA COMPLIANCE	<b>Sector:</b>	PETROLEUM REFINERIES
<b>Value:</b>	1.6194	<b>Component Type:</b>	AVERAGE
<b>Unit Of Measure:</b>	KG/D		
<b>Control Point Name:</b>	PLANT - PROCESS EFFLUENT		
<b>Parameter Name:</b>	PHOSPHORUS,UNFILTERED TOTAL		

**MISA Industrial Wastewater**  
**Discharge**

<b>Company Code:</b>	0000130104	<b>Result Structure:</b>	MISA MONTHLY REPORTING
<b>Control Point Id:</b>	0700	<b>Param Reported As:</b>	AS PHOSPHORUS
<b>Sample Date:</b>	2016/12	<b>Frequency:</b>	MONTHLY
<b>Regulation:</b>	MISA COMPLIANCE	<b>Sector:</b>	PETROLEUM REFINERIES
<b>Value:</b>	4	<b>Component Type:</b>	NUM. IN AVERAGE
<b>Unit Of Measure:</b>	KG/D		
<b>Control Point Name:</b>	PLANT - PROCESS EFFLUENT		
<b>Parameter Name:</b>	PHOSPHORUS,UNFILTERED TOTAL		

**MISA Industrial Wastewater**  
**Discharge**

<b>Company Code:</b>	0000130104	<b>Result Structure:</b>	MISA MONTHLY REPORTING
<b>Control Point Id:</b>	0700	<b>Param Reported As:</b>	NOT APPLICABLE
<b>Sample Date:</b>	2016/12	<b>Frequency:</b>	MONTHLY
<b>Regulation:</b>	MISA COMPLIANCE	<b>Sector:</b>	PETROLEUM REFINERIES
<b>Value:</b>	6.665	<b>Component Type:</b>	MINIMUM
<b>Unit Of Measure:</b>	KG/D		
<b>Control Point Name:</b>	PLANT - PROCESS EFFLUENT		
<b>Parameter Name:</b>	RESIDUE, PARTICULATE		

**MISA Industrial Wastewater**  
**Discharge**

<b>Company Code:</b>	0000130104	<b>Result Structure:</b>	MISA MONTHLY REPORTING
<b>Control Point Id:</b>	0700	<b>Param Reported As:</b>	NOT APPLICABLE
<b>Sample Date:</b>	2016/12	<b>Frequency:</b>	MONTHLY
<b>Regulation:</b>	MISA COMPLIANCE	<b>Sector:</b>	PETROLEUM REFINERIES
<b>Value:</b>	8.7732	<b>Component Type:</b>	AVERAGE
<b>Unit Of Measure:</b>	KG/D		
<b>Control Point Name:</b>	PLANT - PROCESS EFFLUENT		
<b>Parameter Name:</b>	RESIDUE,PART LOSS ON IGNIT.		

**MISA Industrial Wastewater**  
**Discharge**

<b>Company Code:</b>	0000130104	<b>Result Structure:</b>	MISA MONTHLY REPORTING
<b>Control Point Id:</b>	0700	<b>Param Reported As:</b>	NOT APPLICABLE
<b>Sample Date:</b>	2016/12	<b>Frequency:</b>	MONTHLY
<b>Regulation:</b>	MISA COMPLIANCE	<b>Sector:</b>	PETROLEUM REFINERIES
<b>Value:</b>	7.468	<b>Component Type:</b>	MAXIMUM
<b>Unit Of Measure:</b>	KG/D		
<b>Control Point Name:</b>	PLANT - PROCESS EFFLUENT		
<b>Parameter Name:</b>	SOLVENT EXTRACTABLES		

**MISA Industrial Wastewater**  
**Discharge**

<b>Company Code:</b>	0000130104	<b>Result Structure:</b>	MISA MONTHLY REPORTING
<b>Control Point Id:</b>	0800	<b>Param Reported As:</b>	AS PHENOL
<b>Sample Date:</b>	2016/12	<b>Frequency:</b>	MONTHLY
<b>Regulation:</b>	MISA COMPLIANCE	<b>Sector:</b>	PETROLEUM REFINERIES
<b>Value:</b>	4	<b>Component Type:</b>	NUM. IN AVERAGE
<b>Unit Of Measure:</b>	KG/D		

**Control Point Name:** PLANT - ONCE THROUGH COOLING WATER (OTCW)  
**Parameter Name:** PHENOLICS, UNFILTERED REACTIVE

**MISA Industrial Wastewater Discharge**

<b>Company Code:</b>	0000130104	<b>Result Structure:</b>	MISA MONTHLY REPORTING
<b>Control Point Id:</b>	0700	<b>Param Reported As:</b>	AS PHENOL
<b>Sample Date:</b>	2016/10	<b>Frequency:</b>	MONTHLY
<b>Regulation:</b>	MISA COMPLIANCE	<b>Sector:</b>	PETROLEUM REFINERIES
<b>Value:</b>	0.002211	<b>Component Type:</b>	MINIMUM
<b>Unit Of Measure:</b>	KG/D		
<b>Control Point Name:</b>	PLANT - PROCESS EFFLUENT		
<b>Parameter Name:</b>	PHENOLICS, UNFILTERED REACTIVE		

**MISA Industrial Wastewater Discharge**

<b>Company Code:</b>	0000130104	<b>Result Structure:</b>	MISA MONTHLY REPORTING
<b>Control Point Id:</b>	0700	<b>Param Reported As:</b>	NOT APPLICABLE
<b>Sample Date:</b>	2016/10	<b>Frequency:</b>	MONTHLY
<b>Regulation:</b>	MISA COMPLIANCE	<b>Sector:</b>	PETROLEUM REFINERIES
<b>Value:</b>	4.8038	<b>Component Type:</b>	AVERAGE
<b>Unit Of Measure:</b>	KG/D		
<b>Control Point Name:</b>	PLANT - PROCESS EFFLUENT		
<b>Parameter Name:</b>	RESIDUE, PARTICULATE		

**MISA Industrial Wastewater Discharge**

<b>Company Code:</b>	0000130104	<b>Result Structure:</b>	MISA MONTHLY REPORTING
<b>Control Point Id:</b>	0700	<b>Param Reported As:</b>	NOT APPLICABLE
<b>Sample Date:</b>	2016/10	<b>Frequency:</b>	MONTHLY
<b>Regulation:</b>	MISA COMPLIANCE	<b>Sector:</b>	PETROLEUM REFINERIES
<b>Value:</b>	29	<b>Component Type:</b>	NUM. IN AVERAGE
<b>Unit Of Measure:</b>	KG/D		
<b>Control Point Name:</b>	PLANT - PROCESS EFFLUENT		
<b>Parameter Name:</b>	RESIDUE,PART LOSS ON IGNIT.		

**MISA Industrial Wastewater Discharge**

<b>Company Code:</b>	0000130104	<b>Result Structure:</b>	MISA MONTHLY REPORTING
<b>Control Point Id:</b>	0700	<b>Param Reported As:</b>	NOT APPLICABLE
<b>Sample Date:</b>	2016/10	<b>Frequency:</b>	MONTHLY
<b>Regulation:</b>	MISA COMPLIANCE	<b>Sector:</b>	PETROLEUM REFINERIES
<b>Value:</b>	0.86229	<b>Component Type:</b>	MINIMUM
<b>Unit Of Measure:</b>	KG/D		
<b>Control Point Name:</b>	PLANT - PROCESS EFFLUENT		
<b>Parameter Name:</b>	SOLVENT EXTRACTABLES		

**MISA Industrial Wastewater Discharge**

<b>Company Code:</b>	0000130104	<b>Result Structure:</b>	MISA MONTHLY REPORTING
<b>Control Point Id:</b>	0700	<b>Param Reported As:</b>	AS SULPHIDE
<b>Sample Date:</b>	2016/07	<b>Frequency:</b>	MONTHLY
<b>Regulation:</b>	MISA COMPLIANCE	<b>Sector:</b>	PETROLEUM REFINERIES
<b>Value:</b>	0.046907	<b>Component Type:</b>	MINIMUM
<b>Unit Of Measure:</b>	KG/D		
<b>Control Point Name:</b>	PLANT - PROCESS EFFLUENT		
<b>Parameter Name:</b>	SULPHIDE, UNFILTERED REACTIVE		

**MISA Industrial Wastewater Discharge**

<b>Company Code:</b>	0000130104	<b>Result Structure:</b>	MISA MONTHLY REPORTING
<b>Control Point Id:</b>	0700	<b>Param Reported As:</b>	AS PHENOL
<b>Sample Date:</b>	2016/08	<b>Frequency:</b>	MONTHLY
<b>Regulation:</b>	MISA COMPLIANCE	<b>Sector:</b>	PETROLEUM REFINERIES
<b>Value:</b>	31	<b>Component Type:</b>	NUM. IN AVERAGE
<b>Unit Of Measure:</b>	KG/D		
<b>Control Point Name:</b>	PLANT - PROCESS EFFLUENT		
<b>Parameter Name:</b>	PHENOLICS, UNFILTERED REACTIVE		

**MISA Industrial Wastewater Discharge**

<b>Company Code:</b>	0000130104	<b>Result Structure:</b>	MISA MONTHLY REPORTING
<b>Control Point Id:</b>	0700	<b>Param Reported As:</b>	AS PHOSPHORUS
<b>Sample Date:</b>	2016/08	<b>Frequency:</b>	MONTHLY
<b>Regulation:</b>	MISA COMPLIANCE	<b>Sector:</b>	PETROLEUM REFINERIES
<b>Value:</b>	1.3716	<b>Component Type:</b>	MINIMUM
<b>Unit Of Measure:</b>	KG/D		
<b>Control Point Name:</b>	PLANT - PROCESS EFFLUENT		
<b>Parameter Name:</b>	PHOSPHORUS, UNFILTERED TOTAL		

**MISA Industrial Wastewater Discharge**

<b>Company Code:</b>	0000130104	<b>Result Structure:</b>	MISA MONTHLY REPORTING
<b>Control Point Id:</b>	0800	<b>Param Reported As:</b>	AS PHENOL
<b>Sample Date:</b>	2016/04	<b>Frequency:</b>	MONTHLY
<b>Regulation:</b>	MISA COMPLIANCE	<b>Sector:</b>	PETROLEUM REFINERIES
<b>Value:</b>	0.074782	<b>Component Type:</b>	MAXIMUM
<b>Unit Of Measure:</b>	KG/D		
<b>Control Point Name:</b>	PLANT - ONCE THROUGH COOLING WATER (OTCW)		
<b>Parameter Name:</b>	PHENOLICS, UNFILTERED REACTIVE		

**MISA Industrial Wastewater Discharge**

<b>Company Code:</b>	0000130104	<b>Result Structure:</b>	MISA MONTHLY REPORTING
<b>Control Point Id:</b>	0700	<b>Param Reported As:</b>	AS CARBON
<b>Sample Date:</b>	2016/11	<b>Frequency:</b>	MONTHLY
<b>Regulation:</b>	MISA COMPLIANCE	<b>Sector:</b>	PETROLEUM REFINERIES
<b>Value:</b>	5	<b>Component Type:</b>	NUM. IN AVERAGE
<b>Unit Of Measure:</b>	KG/D		
<b>Control Point Name:</b>	PLANT - PROCESS EFFLUENT		
<b>Parameter Name:</b>	CARBON, DISSOLVED ORGANIC		

**MISA Industrial Wastewater Discharge**

<b>Company Code:</b>	0000130104	<b>Result Structure:</b>	MISA MONTHLY REPORTING
<b>Control Point Id:</b>	0800	<b>Param Reported As:</b>	NOT APPLICABLE
<b>Sample Date:</b>	2016/04	<b>Frequency:</b>	MONTHLY
<b>Regulation:</b>	MISA COMPLIANCE	<b>Sector:</b>	PETROLEUM REFINERIES
<b>Value:</b>	0.014281	<b>Component Type:</b>	MINIMUM
<b>Unit Of Measure:</b>	KG/D		
<b>Control Point Name:</b>	PLANT - ONCE THROUGH COOLING WATER (OTCW)		
<b>Parameter Name:</b>	BENZENE C6H6		

**MISA Industrial Wastewater Discharge**

<b>Company Code:</b>	0000130104	<b>Result Structure:</b>	MISA MONTHLY REPORTING
<b>Control Point Id:</b>	0700	<b>Param Reported As:</b>	AS SULPHIDE
<b>Sample Date:</b>	2016/05	<b>Frequency:</b>	MONTHLY
<b>Regulation:</b>	MISA COMPLIANCE	<b>Sector:</b>	PETROLEUM REFINERIES
<b>Value:</b>	0.047901	<b>Component Type:</b>	MINIMUM

**Unit Of Measure:** KG/D  
**Control Point Name:** PLANT - PROCESS EFFLUENT  
**Parameter Name:** SULPHIDE, UNFILTERED REACTIVE

**MISA Industrial Wastewater**

**Discharge**

<b>Company Code:</b>	0000130104	<b>Result Structure:</b>	MISA MONTHLY REPORTING
<b>Control Point Id:</b>	0700	<b>Param Reported As:</b>	AS PHENOL
<b>Sample Date:</b>	2016/06	<b>Frequency:</b>	MONTHLY
<b>Regulation:</b>	MISA COMPLIANCE	<b>Sector:</b>	PETROLEUM REFINERIES
<b>Value:</b>	0.005362	<b>Component Type:</b>	MINIMUM
<b>Unit Of Measure:</b>	KG/D		
<b>Control Point Name:</b>	PLANT - PROCESS EFFLUENT		
<b>Parameter Name:</b>	PHENOLICS, UNFILTERED REACTIVE		

**MISA Industrial Wastewater**

**Discharge**

<b>Company Code:</b>	0000130104	<b>Result Structure:</b>	MISA MONTHLY REPORTING
<b>Control Point Id:</b>	0800	<b>Param Reported As:</b>	AS PHENOL
<b>Sample Date:</b>	2016/05	<b>Frequency:</b>	MONTHLY
<b>Regulation:</b>	MISA COMPLIANCE	<b>Sector:</b>	PETROLEUM REFINERIES
<b>Value:</b>	0.068561	<b>Component Type:</b>	MINIMUM
<b>Unit Of Measure:</b>	KG/D		
<b>Control Point Name:</b>	PLANT - ONCE THROUGH COOLING WATER (OTCW)		
<b>Parameter Name:</b>	PHENOLICS, UNFILTERED REACTIVE		

**MISA Industrial Wastewater**

**Discharge**

<b>Company Code:</b>	0000130104	<b>Result Structure:</b>	MISA MONTHLY REPORTING
<b>Control Point Id:</b>	0800	<b>Param Reported As:</b>	AS PHENOL
<b>Sample Date:</b>	2016/01	<b>Frequency:</b>	MONTHLY
<b>Regulation:</b>	MISA COMPLIANCE	<b>Sector:</b>	PETROLEUM REFINERIES
<b>Value:</b>	0.072544	<b>Component Type:</b>	AVERAGE
<b>Unit Of Measure:</b>	KG/D		
<b>Control Point Name:</b>	PLANT - ONCE THROUGH COOLING WATER (OTCW)		
<b>Parameter Name:</b>	PHENOLICS, UNFILTERED REACTIVE		

**MISA Industrial Wastewater**

**Discharge**

<b>Company Code:</b>	0000130104	<b>Result Structure:</b>	MISA MONTHLY REPORTING
<b>Control Point Id:</b>	0700	<b>Param Reported As:</b>	NOT APPLICABLE
<b>Sample Date:</b>	2016/06	<b>Frequency:</b>	MONTHLY
<b>Regulation:</b>	MISA COMPLIANCE	<b>Sector:</b>	PETROLEUM REFINERIES
<b>Value:</b>	6.9804	<b>Component Type:</b>	AVERAGE
<b>Unit Of Measure:</b>	KG/D		
<b>Control Point Name:</b>	PLANT - PROCESS EFFLUENT		
<b>Parameter Name:</b>	RESIDUE, PARTICULATE		

**MISA Industrial Wastewater**

**Discharge**

<b>Company Code:</b>	0000130104	<b>Result Structure:</b>	MISA MONTHLY REPORTING
<b>Control Point Id:</b>	0700	<b>Param Reported As:</b>	NOT APPLICABLE
<b>Sample Date:</b>	2016/06	<b>Frequency:</b>	MONTHLY
<b>Regulation:</b>	MISA COMPLIANCE	<b>Sector:</b>	PETROLEUM REFINERIES
<b>Value:</b>	8.829	<b>Component Type:</b>	MAXIMUM
<b>Unit Of Measure:</b>	KG/D		
<b>Control Point Name:</b>	PLANT - PROCESS EFFLUENT		
<b>Parameter Name:</b>	RESIDUE, PARTICULATE		

**MISA Industrial Wastewater**

**Discharge**

<b>Company Code:</b>	0000130104	<b>Result Structure:</b>	MISA MONTHLY REPORTING
<b>Control Point Id:</b>	0800	<b>Param Reported As:</b>	NOT APPLICABLE
<b>Sample Date:</b>	2016/02	<b>Frequency:</b>	MONTHLY
<b>Regulation:</b>	MISA COMPLIANCE	<b>Sector:</b>	PETROLEUM REFINERIES
<b>Value:</b>	0.014767	<b>Component Type:</b>	MAXIMUM
<b>Unit Of Measure:</b>	KG/D		
<b>Control Point Name:</b>	PLANT - ONCE THROUGH COOLING WATER (OTCW)		
<b>Parameter Name:</b>	TOLUENE C7H8		

**MISA Industrial Wastewater**  
**Discharge**

<b>Company Code:</b>	0000130104	<b>Result Structure:</b>	MISA MONTHLY REPORTING
<b>Control Point Id:</b>	0800	<b>Param Reported As:</b>	NOT APPLICABLE
<b>Sample Date:</b>	2016/03	<b>Frequency:</b>	MONTHLY
<b>Regulation:</b>	MISA COMPLIANCE	<b>Sector:</b>	PETROLEUM REFINERIES
<b>Value:</b>	0.014473	<b>Component Type:</b>	AVERAGE
<b>Unit Of Measure:</b>	KG/D		
<b>Control Point Name:</b>	PLANT - ONCE THROUGH COOLING WATER (OTCW)		
<b>Parameter Name:</b>	BENZENE C6H6		

**MISA Industrial Wastewater**  
**Discharge**

<b>Company Code:</b>	0000130104	<b>Result Structure:</b>	MISA MONTHLY REPORTING
<b>Control Point Id:</b>	0800	<b>Param Reported As:</b>	NOT APPLICABLE
<b>Sample Date:</b>	2016/03	<b>Frequency:</b>	MONTHLY
<b>Regulation:</b>	MISA COMPLIANCE	<b>Sector:</b>	PETROLEUM REFINERIES
<b>Value:</b>	75546	<b>Component Type:</b>	MAXIMUM
<b>Unit Of Measure:</b>	M3/D		
<b>Control Point Name:</b>	PLANT - ONCE THROUGH COOLING WATER (OTCW)		
<b>Parameter Name:</b>	FLOW		

**MISA Industrial Wastewater**  
**Discharge**

<b>Company Code:</b>	0000130104	<b>Result Structure:</b>	MISA MONTHLY REPORTING
<b>Control Point Id:</b>	0800	<b>Param Reported As:</b>	AS PHENOL
<b>Sample Date:</b>	2016/03	<b>Frequency:</b>	MONTHLY
<b>Regulation:</b>	MISA COMPLIANCE	<b>Sector:</b>	PETROLEUM REFINERIES
<b>Value:</b>	0.075546	<b>Component Type:</b>	MAXIMUM
<b>Unit Of Measure:</b>	KG/D		
<b>Control Point Name:</b>	PLANT - ONCE THROUGH COOLING WATER (OTCW)		
<b>Parameter Name:</b>	PHENOLICS, UNFILTERED REACTIVE		

**MISA Industrial Wastewater**  
**Discharge**

<b>Company Code:</b>	0000130104	<b>Result Structure:</b>	MISA MONTHLY REPORTING
<b>Control Point Id:</b>	0800	<b>Param Reported As:</b>	NOT APPLICABLE
<b>Sample Date:</b>	2016/04	<b>Frequency:</b>	MONTHLY
<b>Regulation:</b>	MISA COMPLIANCE	<b>Sector:</b>	PETROLEUM REFINERIES
<b>Value:</b>	0.014561	<b>Component Type:</b>	AVERAGE
<b>Unit Of Measure:</b>	KG/D		
<b>Control Point Name:</b>	PLANT - ONCE THROUGH COOLING WATER (OTCW)		
<b>Parameter Name:</b>	BENZENE C6H6		

**MISA Industrial Wastewater**  
**Discharge**

<b>Company Code:</b>	0000130104	<b>Result Structure:</b>	MISA MONTHLY REPORTING
<b>Control Point Id:</b>	0800	<b>Param Reported As:</b>	AS SULPHIDE
<b>Sample Date:</b>	2016/02	<b>Frequency:</b>	MONTHLY
<b>Regulation:</b>	MISA COMPLIANCE	<b>Sector:</b>	PETROLEUM REFINERIES

<b>Value:</b>	4	<b>Component Type:</b>	NUM. IN AVERAGE
<b>Unit Of Measure:</b>	KG/D		
<b>Control Point Name:</b>	PLANT - ONCE THROUGH COOLING WATER (OTCW)		
<b>Parameter Name:</b>	SULPHIDE, UNFILTERED REACTIVE		

**MISA Industrial Wastewater Discharge**

<b>Company Code:</b>	0000130104	<b>Result Structure:</b>	MISA MONTHLY REPORTING
<b>Control Point Id:</b>	0700	<b>Param Reported As:</b>	NOT APPLICABLE
<b>Sample Date:</b>	2016/08	<b>Frequency:</b>	MONTHLY
<b>Regulation:</b>	MISA COMPLIANCE	<b>Sector:</b>	PETROLEUM REFINERIES
<b>Value:</b>	31	<b>Component Type:</b>	NUM. IN AVERAGE
<b>Unit Of Measure:</b>	KG/D		
<b>Control Point Name:</b>	PLANT - PROCESS EFFLUENT		
<b>Parameter Name:</b>	RESIDUE,PART LOSS ON IGNIT.		

**MISA Industrial Wastewater Discharge**

<b>Company Code:</b>	0000130104	<b>Result Structure:</b>	MISA MONTHLY REPORTING
<b>Control Point Id:</b>	0700	<b>Param Reported As:</b>	AS SULPHIDE
<b>Sample Date:</b>	2016/08	<b>Frequency:</b>	MONTHLY
<b>Regulation:</b>	MISA COMPLIANCE	<b>Sector:</b>	PETROLEUM REFINERIES
<b>Value:</b>	0.061501	<b>Component Type:</b>	AVERAGE
<b>Unit Of Measure:</b>	KG/D		
<b>Control Point Name:</b>	PLANT - PROCESS EFFLUENT		
<b>Parameter Name:</b>	SULPHIDE, UNFILTERED REACTIVE		

**MISA Industrial Wastewater Discharge**

<b>Company Code:</b>	0000130104	<b>Result Structure:</b>	MISA MONTHLY REPORTING
<b>Control Point Id:</b>	0700	<b>Param Reported As:</b>	AS SULPHIDE
<b>Sample Date:</b>	2016/08	<b>Frequency:</b>	MONTHLY
<b>Regulation:</b>	MISA COMPLIANCE	<b>Sector:</b>	PETROLEUM REFINERIES
<b>Value:</b>	0.084847	<b>Component Type:</b>	MAXIMUM
<b>Unit Of Measure:</b>	KG/D		
<b>Control Point Name:</b>	PLANT - PROCESS EFFLUENT		
<b>Parameter Name:</b>	SULPHIDE, UNFILTERED REACTIVE		

**MISA Industrial Wastewater Discharge**

<b>Company Code:</b>	0000130104	<b>Result Structure:</b>	MISA MONTHLY REPORTING
<b>Control Point Id:</b>	0700	<b>Param Reported As:</b>	AS NITROGEN
<b>Sample Date:</b>	2016/09	<b>Frequency:</b>	MONTHLY
<b>Regulation:</b>	MISA COMPLIANCE	<b>Sector:</b>	PETROLEUM REFINERIES
<b>Value:</b>	0	<b>Component Type:</b>	AVERAGE
<b>Unit Of Measure:</b>	KG/D		
<b>Control Point Name:</b>	PLANT - PROCESS EFFLUENT		
<b>Parameter Name:</b>	AMMONIUM+AMMONIA, TOTAL FILTER.REAC		

**MISA Industrial Wastewater Discharge**

<b>Company Code:</b>	0000130104	<b>Result Structure:</b>	MISA MONTHLY REPORTING
<b>Control Point Id:</b>	0700	<b>Param Reported As:</b>	AS CARBON
<b>Sample Date:</b>	2016/09	<b>Frequency:</b>	MONTHLY
<b>Regulation:</b>	MISA COMPLIANCE	<b>Sector:</b>	PETROLEUM REFINERIES
<b>Value:</b>	4	<b>Component Type:</b>	NUM. IN AVERAGE
<b>Unit Of Measure:</b>	KG/D		
<b>Control Point Name:</b>	PLANT - PROCESS EFFLUENT		
<b>Parameter Name:</b>	CARBON, DISSOLVED ORGANIC		



**MISA Industrial Wastewater**  
**Discharge**

<b>Company Code:</b>	0000130104	<b>Result Structure:</b>	MISA MONTHLY REPORTING
<b>Control Point Id:</b>	0700	<b>Param Reported As:</b>	AS PHENOL
<b>Sample Date:</b>	2016/09	<b>Frequency:</b>	MONTHLY
<b>Regulation:</b>	MISA COMPLIANCE	<b>Sector:</b>	PETROLEUM REFINERIES
<b>Value:</b>	0.0087629	<b>Component Type:</b>	AVERAGE
<b>Unit Of Measure:</b>	KG/D		
<b>Control Point Name:</b>	PLANT - PROCESS EFFLUENT		
<b>Parameter Name:</b>	PHENOLICS, UNFILTERED REACTIVE		

**MISA Industrial Wastewater**  
**Discharge**

<b>Company Code:</b>	0000130104	<b>Result Structure:</b>	MISA MONTHLY REPORTING
<b>Control Point Id:</b>	0800	<b>Param Reported As:</b>	NOT APPLICABLE
<b>Sample Date:</b>	2016/06	<b>Frequency:</b>	MONTHLY
<b>Regulation:</b>	MISA COMPLIANCE	<b>Sector:</b>	PETROLEUM REFINERIES
<b>Value:</b>	0.012894	<b>Component Type:</b>	MINIMUM
<b>Unit Of Measure:</b>	KG/D		
<b>Control Point Name:</b>	PLANT - ONCE THROUGH COOLING WATER (OTCW)		
<b>Parameter Name:</b>	BENZENE C6H6		

**MISA Industrial Wastewater**  
**Discharge**

<b>Company Code:</b>	0000130104	<b>Result Structure:</b>	MISA MONTHLY REPORTING
<b>Control Point Id:</b>	0800	<b>Param Reported As:</b>	AS PHENOL
<b>Sample Date:</b>	2016/06	<b>Frequency:</b>	MONTHLY
<b>Regulation:</b>	MISA COMPLIANCE	<b>Sector:</b>	PETROLEUM REFINERIES
<b>Value:</b>	0.077392	<b>Component Type:</b>	MAXIMUM
<b>Unit Of Measure:</b>	KG/D		
<b>Control Point Name:</b>	PLANT - ONCE THROUGH COOLING WATER (OTCW)		
<b>Parameter Name:</b>	PHENOLICS, UNFILTERED REACTIVE		

**MISA Industrial Wastewater**  
**Discharge**

<b>Company Code:</b>	0000130104	<b>Result Structure:</b>	MISA MONTHLY REPORTING
<b>Control Point Id:</b>	0800	<b>Param Reported As:</b>	NOT APPLICABLE
<b>Sample Date:</b>	2016/06	<b>Frequency:</b>	MONTHLY
<b>Regulation:</b>	MISA COMPLIANCE	<b>Sector:</b>	PETROLEUM REFINERIES
<b>Value:</b>	0.015479	<b>Component Type:</b>	MAXIMUM
<b>Unit Of Measure:</b>	KG/D		
<b>Control Point Name:</b>	PLANT - ONCE THROUGH COOLING WATER (OTCW)		
<b>Parameter Name:</b>	TOLUENE C7H8		

## Appendix: Database Descriptions

*Environmental Risk Information Services (ERIS) can search the following databases. The extent of historical information varies with each database and current information is determined by what is publicly available to ERIS at the time of update. **Note:** Databases denoted with " \* " indicates that the database will no longer be updated. See the individual database description for more information.*

### **Abandoned Aggregate Inventory:**

Provincial

**AGR**

The MAAP Program maintains a database of abandoned pits and quarries. Please note that the database is only referenced by lot and concession and city/town location. The database provides information regarding the location, type, size, land use, status and general comments.\*

**Government Publication Date: Sept 2002\***

### **Aggregate Inventory:**

Provincial

**AGR**

The Ontario Ministry of Natural Resources maintains a database of all active pits and quarries. The database provides information regarding the registered owner/operator, location name, operation type, approval type, and maximum annual tonnage.

**Government Publication Date: Up to Sep 2018**

### **Abandoned Mine Information System:**

Provincial

**AMIS**

The Abandoned Mines Information System contains data on known abandoned and inactive mines located on both Crown and privately held lands. The information was provided by the Ministry of Northern Development and Mines (MNDM), with the following disclaimer: "the database provided has been compiled from various sources, and the Ministry of Northern Development and Mines makes no representation and takes no responsibility that such information is accurate, current or complete". Reported information includes official mine name, status, background information, mine start/end date, primary commodity, mine features, hazards and remediation.

**Government Publication Date: 1800-Oct 2018**

### **Anderson's Waste Disposal Sites:**

Private

**ANDR**

The information provided in this database was collected by examining various historical documents which aimed to characterize the likely position of former waste disposal sites from 1860 to present. The research initiative behind the creation of this database was to identify those sites that are missing from the Ontario MOE Waste Disposal Site Inventory, as well as to provide revisions and corrections to the positions and descriptions of sites currently listed in the MOE inventory. In addition to historic waste disposal facilities, the database also identifies certain auto wreckers and scrap yards that have been extrapolated from documentary sources. Please note that the data is not warranted to be complete, exhaustive or authoritative. The information was collected for research purposes only.

**Government Publication Date: 1860s-Present**

### **Automobile Wrecking & Supplies:**

Private

**AUWR**

This database provides an inventory of known locations that are involved in the scrap metal, automobile wrecking/recycling, and automobile parts & supplies industry. Information is provided on the company name, location and business type.

**Government Publication Date: 1999-Jan 31, 2019**

### **Borehole:**

Provincial

**BORE**

A borehole is the generalized term for any narrow shaft drilled in the ground, either vertically or horizontally. The information here includes geotechnical investigations or environmental site assessments, mineral exploration, or as a pilot hole for installing piers or underground utilities. Information is from many sources such as the Ministry of Transportation (MTO) boreholes from engineering reports and projects from the 1950 to 1990's in Southern Ontario. Boreholes from the Ontario Geological Survey (OGS) including The Urban Geology Analysis Information System (UGAIS) and the York Peel Durham Toronto (YPDT) database of the Conservation Authority Moraine Coalition. This database will include fields such as location, stratigraphy, depth, elevation, year drilled, etc. For all water well data or oil and gas well data for Ontario please refer to WWIS and OOGW.

**Government Publication Date: 1875-Jul 2014**

### **Certificates of Approval:**

Provincial

**CA**

This database contains the following types of approvals: Air & Noise, Industrial Sewage, Municipal & Private Sewage, Waste Management Systems and Renewable Energy Approvals. The MOE in Ontario states that any facility that releases emissions to the atmosphere, discharges contaminants to ground or surface water, provides potable water supplies, or stores, transports or disposes of waste, must have a Certificate of Approval before it can operate lawfully. Fields include approval number, business name, address, approval date, approval type and status. This database will no longer be updated, as CofA's have been replaced by either Environmental Activity and Sector Registry (EASR) or Environmental Compliance Approval (ECA). Please refer to those individual databases for any information after Oct.31, 2011.

**Government Publication Date: 1985-Oct 30, 2011\***

**Dry Cleaning Facilities:**

Federal

CDRY

List of dry cleaning facilities made available by Environment and Climate Change Canada. Environment and Climate Change Canada's Tetrachloroethylene (Use in Dry Cleaning and Reporting Requirements) Regulations (SOR/2003-79) are intended to reduce releases of tetrachloroethylene to the environment from dry cleaning facilities.

**Government Publication Date:** Jan 2004-Dec 2017

**Commercial Fuel Oil Tanks:**

Provincial

CFOT

List of commercial underground fuel oil tanks made available by the Fuels Safety Program of the Technical Standards & Safety Authority (TSSA). Ontario Regulation 213/01 of the Technical Standards and Safety Act (2000) requires that all underground tanks be registered with the TSSA. Note: the Fuels Safety Division does not register waste oil tanks in apartments, office buildings, residences, etc., or aboveground gas or diesel tanks. Records are not verified for accuracy or completeness. This is not a comprehensive or complete inventory of commercial fuel tanks in the province. The TSSA updates information in its system on an ongoing basis; this listing is a copy of the data captured at one moment in time and is hence limited by the record date provided here.

**Government Publication Date:** Feb 28, 2017

**Chemical Register:**

Private

CHEM

This database includes information from both a one time study conducted in 1992 and private source and is a listing of facilities that manufacture or distribute chemicals. The production of these chemical substances may involve one or more chemical reactions and/or chemical separation processes (i.e. fractionation, solvent extraction, crystallization, etc.).

**Government Publication Date:** 1999-Jan 31, 2019

**Compressed Natural Gas Stations:**

Private

CNG

Canada has a network of public access compressed natural gas (CNG) refuelling stations. These stations dispense natural gas in compressed form at 3,000 pounds per square inch (psi), the pressure which is allowed within the current Canadian codes and standards. The majority of natural gas refuelling is located at existing retail gasoline that have a separate refuelling island for natural gas. This list of stations is made available by the Canadian Natural Gas Vehicle Alliance.

**Government Publication Date:** Dec 2012 - Mar 2019

**Inventory of Coal Gasification Plants and Coal Tar Sites:**

Provincial

COAL

This inventory includes both the "Inventory of Coal Gasification Plant Waste Sites in Ontario-April 1987" and the Inventory of Industrial Sites Producing or Using Coal Tar and Related Tars in Ontario-November 1988) collected by the MOE. It identifies industrial sites that produced and continue to produce or use coal tar and other related tars. Detailed information is available and includes: facility type, size, land use, information on adjoining properties, soil condition, site operators/occupants, site description, potential environmental impacts and historic maps available. This was a one-time inventory.\*

**Government Publication Date:** Apr 1987 and Nov 1988\*

**Compliance and Convictions:**

Provincial

CONV

This database summarizes the fines and convictions handed down by the Ontario courts beginning in 1989. Companies and individuals named here have been found guilty of environmental offenses in Ontario courts of law.

**Government Publication Date:** 1989-May 2019

**Certificates of Property Use:**

Provincial

CPU

This is a subset taken from Ontario's Environmental Registry (EBR) database. It will include all CPU's on the registry such as (EPA s. 168.6) - Certificate of Property Use.

**Government Publication Date:** 1994-May 31, 2019

**Drill Hole Database:**

Provincial

DRL

The Ontario Drill Hole Database contains information on more than 113,000 percussion, overburden, sonic and diamond drill holes from assessment files on record with the department of Mines and Minerals. Please note that limited data is available for southern Ontario, as it was the last area to be completed. The database was created when surveys submitted to the Ministry were converted in the Assessment File Research Image Database (AFRI) project. However, the degree of accuracy (coordinates) as to the exact location of drill holes is dependent upon the source document submitted to the MNDM. Levels of accuracy used to locate holes are: centering on the mining claim; a sketch of the mining claim; a 1:50,000 map; a detailed company map; or from submitted a "Report of Work".

**Government Publication Date:** 1886 - Oct 2018

**Environmental Activity and Sector Registry:**

Provincial

EASR

On October 31, 2011, a smarter, faster environmental approvals system came into effect in Ontario. The EASR allows businesses to register certain activities with the ministry, rather than apply for an approval. The registry is available for common systems and processes, to which preset rules of operation can be applied. The EASR is currently available for: heating systems, standby power systems and automotive refinishing. Businesses whose activities aren't subject to the EASR may apply for an ECA (Environmental Compliance Approval), Please see our ECA database.

**Government Publication Date:** Oct 2011-May 31, 2019

**Environmental Registry:**

Provincial

[EBR](#)

The Environmental Registry lists proposals, decisions and exceptions regarding policies, Acts, instruments, or regulations that could significantly affect the environment. Through the Registry, thirteen provincial ministries notify the public of upcoming proposals and invite their comments. For example, if a local business is requesting a permit, license, or certificate of approval to release substances into the air or water; these are notified on the registry. Data includes: Approval for discharge into the natural environment other than water (i.e. Air) - EPA s. 9, Approval for sewage works - OWRA s. 53(1), and EPA s. 27 - Approval for a waste disposal site. For information regarding Permit to Take Water (PTTW), Certificate of Property Use (CPU) and (ORD) Orders please refer to those individual databases.

**Government Publication Date: 1994-May 31, 2019**

**Environmental Compliance Approval:**

Provincial

[ECA](#)

On October 31, 2011, a smarter, faster environmental approvals system came into effect in Ontario. In the past, a business had to apply for multiple approvals (known as certificates of approval) for individual processes and pieces of equipment. Today, a business either registers itself, or applies for a single approval, depending on the types of activities it conducts. Businesses whose activities aren't subject to the EASR may apply for an ECA. A single ECA addresses all of a business's emissions, discharges and wastes. Separate approvals for air, noise and waste are no longer required. This database will also include Renewable Energy Approvals. For certificates of approval prior to Nov 1st, 2011, please refer to the CA database. For all Waste Disposal Sites please refer to the WDS database.

**Government Publication Date: Oct 2011-May 31, 2019**

**Environmental Effects Monitoring:**

Federal

[EEM](#)

The Environmental Effects Monitoring program assesses the effects of effluent from industrial or other sources on fish, fish habitat and human usage of fisheries resources. Since 1992, pulp and paper mills have been required to conduct EEM studies under the Pulp and Paper Effluent Regulations. This database provides information on the mill name, geographical location and sub-lethal toxicity data.

**Government Publication Date: 1992-2007\***

**ERIS Historical Searches:**

Private

[EHS](#)

ERIS has compiled a database of all environmental risk reports completed since March 1999. Available fields for this database include: site location, date of report, type of report, and search radius. As per all other databases, the ERIS database can be referenced on both the map and "Statistical Profile" page.

**Government Publication Date: 1999-Apr 30, 2019**

**Environmental Issues Inventory System:**

Federal

[EIIS](#)

The Environmental Issues Inventory System was developed through the implementation of the Environmental Issues and Remediation Plan. This plan was established to determine the location and severity of contaminated sites on inhabited First Nation reserves, and where necessary, to remediate those that posed a risk to health and safety; and to prevent future environmental problems. The EIIS provides information on the reserve under investigation, inventory number, name of site, environmental issue, site action (Remediation, Site Assessment), and date investigation completed.

**Government Publication Date: 1992-2001\***

**Emergency Management Historical Event:**

Provincial

[EMHE](#)

List of locations of historical occurrences of emergency events, including those assigned to the Ministry of Natural Resources by Order-In-Council (OIC) under the Emergency Management and Civil Protection Act, as well as events where MNR provided requested emergency response assistance. Many of these events will have involved community evacuations, significant structural loss, and/or involvement of MNR emergency response staff. These events fall into one of ten (10) type categories: Dam Failure; Drought / Low Water; Erosion; Flood; Forest Fire; Soil and Bedrock Instability; Petroleum Resource Center Event, EMO Requested Assistance, Continuity of Operations Event, Other Requested Assistance. EMHE record details are reproduced by ERIS under License with the Ontario Ministry of Natural Resources © Queen's Printer for Ontario, 2017.

**Government Publication Date: Dec 31, 2016**

**Environmental Penalty Annual Report:**

Provincial

[EPAR](#)

This database contains data from Ontario's annual environmental penalty report published by the Ministry of the Environment and Climate Change. These reports provide information on environmental penalties for land or water violations issued to companies in one of the nine industrial sectors covered by the Municipal Industrial Strategy for Abatement (MISA) regulations.

**Government Publication Date: Jan 1, 2011 - Dec 31, 2018**

**List of TSSA Expired Facilities:**

Provincial

[EXP](#)

List of facilities and tanks - for which there was once a registration - no longer registered with the Fuels Safety Program of the Technical Standards and Safety Authority (TSSA). Includes private fuel outlets, bulk plants, fuel oil tanks, gasoline stations, marinas, propane filling stations, liquid fuel tanks, piping systems, etc. Tanks which have been removed from the ground are included in the expired facilities inventory held by the TSSA. Notes: the Fuels Safety Division did not register private fuel underground/aboveground storage tanks prior to January of 1990, or furnace oil tanks prior to May 1, 2002; nor does the Division register waste oil tanks in apartments, office buildings, residences, etc., or aboveground gas or diesel tanks. Records are not verified for accuracy or completeness. This is not a comprehensive or complete inventory of expired tanks/tank facilities in the province. The TSSA updates information in its system on an ongoing basis; this listing is hence limited by the record date provided here.

**Government Publication Date: Feb 28, 2017**

**Federal Convictions:**

Federal

FCON

Environment Canada maintains a database referred to as the "Environmental Registry" that details prosecutions under the Canadian Environmental Protection Act (CEPA) and the Fisheries Act (FA). Information is provided on the company name, location, charge date, offence and penalty.

**Government Publication Date: 1988-Jun 2007\***

**Contaminated Sites on Federal Land:**

Federal

FCS

The Federal Contaminated Sites Inventory includes information on known federal contaminated sites under the custodianship of departments, agencies and consolidated Crown corporations as well as those that are being or have been investigated to determine whether they have contamination arising from past use that could pose a risk to human health or the environment. The inventory also includes non-federal contaminated sites for which the Government of Canada has accepted some or all financial responsibility. It does not include sites where contamination has been caused by, and which are under the control of, enterprise Crown corporations, private individuals, firms or other levels of government.

**Government Publication Date: Jun 2000-May 2019**

**Fisheries & Oceans Fuel Tanks:**

Federal

FOFT

Fisheries & Oceans Canada maintains an inventory of aboveground & underground fuel storage tanks located on Fisheries & Oceans property or controlled by DFO. Our inventory provides information on the site name, location, tank owner, tank operator, facility type, storage tank location, tank contents & capacity, and date of tank installation.

**Government Publication Date: 1964-Sep 2018**

**Fuel Storage Tank:**

Provincial

FST

List of registered private and retail fuel storage tanks made available by the Fuels Safety Program of the Technical Standards & Safety Authority (TSSA). Ontario Regulation 213/01 of the Technical Standards and Safety Act (2000) requires that all underground tanks be registered with the TSSA. Notes: the Fuels Safety Division did not register private fuel underground/aboveground storage tanks prior to January of 1990, or furnace oil tanks prior to May 1, 2002; nor does the Division register waste oil tanks in apartments, office buildings, residences, etc., or aboveground gas or diesel tanks. Records are not verified for accuracy or completeness. This is not a comprehensive or complete inventory of fuel storage tanks/tank facilities in the province. The TSSA updates information in its system on an ongoing basis; this listing is hence limited by the record date provided here.

**Government Publication Date: Feb 28, 2017**

**Fuel Storage Tank - Historic:**

Provincial

FSTH

The Fuels Safety Branch of the Ontario Ministry of Consumer and Commercial Relations maintained a database of all registered private fuel storage tanks. Public records of private fuel storage tanks are only available since the registration became effective in September 1989. This information is now collected by the Technical Standards and Safety Authority.

**Government Publication Date: Pre-Jan 2010\***

**Ontario Regulation 347 Waste Generators Summary:**

Provincial

GEN

Regulation 347 of the Ontario EPA defines a waste generation site as any site, equipment and/or operation involved in the production, collection, handling and/or storage of regulated wastes. A generator of regulated waste is required to register the waste generation site and each waste produced, collected, handled, or stored at the site. This database contains the registration number, company name and address of registered generators including the types of hazardous wastes generated. It includes data on waste generating facilities such as: drycleaners, waste treatment and disposal facilities, machine shops, electric power distribution etc. This information is a summary of all years from 1986 including the most currently available data. Some records may contain, within the company name, the phrase "See & Use..." followed by a series of letters and numbers. This occurs when one company is amalgamated with or taken over by another registered company. The number listed as "See & Use", refers to the new ownership and the other identification number refers to the original ownership. This phrase serves as a link between the 2 companies until operations have been fully transferred.

**Government Publication Date: 1986-Mar 31, 2019**

**Greenhouse Gas Emissions from Large Facilities:**

Federal

GHG

List of greenhouse gas emissions from large facilities made available by Environment Canada. Greenhouse gas emissions in kilotonnes of carbon dioxide equivalents (kt CO<sub>2</sub> eq).

**Government Publication Date: 2013-Dec 2017**

**TSSA Historic Incidents:**

Provincial

HINC

List of historic incidences of spills and leaks of diesel, fuel oil, gasoline, natural gas, propane, and hydrogen recorded by the TSSA in their previous incident tracking system. The TSSA's Fuels Safety Program administers the Technical Standards & Safety Act 2000, providing fuel-related safety services associated with the safe transportation, storage, handling and use of fuels such as gasoline, diesel, propane, natural gas and hydrogen. Under this Act, the TSSA regulates fuel suppliers, storage facilities, transport trucks, pipelines, contractors and equipment or appliances that use fuels. Records are not verified for accuracy or completeness. This is not a comprehensive or complete inventory of historical fuel spills and leaks in the province. This listing is a copy of the data captured at one moment in time and is hence limited by the record date provided here.

**Government Publication Date: 2006-June 2009\***

**Indian & Northern Affairs Fuel Tanks:**

Federal

IAFT

The Department of Indian & Northern Affairs Canada (INAC) maintains an inventory of aboveground & underground fuel storage tanks located on both federal and crown land. Our inventory provides information on the reserve name, location, facility type, site/facility name, tank type, material & ID number, tank contents & capacity, and date of tank installation.

**Government Publication Date: 1950-Aug 2003\***

**TSSA Incidents:**

Provincial

INC

List of spills and leaks of diesel, fuel oil, gasoline, natural gas, propane, and hydrogen reported to the Spills Action Centre (SAC) and made available by the Technical Standards and Safety Authority (TSSA). Under the Technical Standards & Safety Act (2000), the TSSA regulates fuel suppliers, storage facilities, transport trucks, pipelines, contractors, and equipment or appliances that use fuels. Includes incidents from fuel-related hazards such as spills, fires, and explosions. Records are not verified for accuracy or completeness. This is not a comprehensive or complete inventory of fuel-related leaks, spills, and incidents in the province. The TSSA updates information in its system on an ongoing basis; this listing is hence limited by the record date provided here.

**Government Publication Date: Feb 28, 2017**

**Landfill Inventory Management Ontario:**

Provincial

LIMO

The Landfill Inventory Management Ontario (LIMO) database is updated every year, as the ministry compiles new and updated information. The inventory will include small and large landfills. Additionally, each year the ministry will request operators of the larger landfills complete a landfill data collection form that will be used to update LIMO and will include the following information from the previous operating year. This will include additional information such as estimated amount of total waste received, landfill capacity, estimated total remaining landfill capacity, fill rates, engineering designs, reporting and monitoring details, size of location, service area, approved waste types, leachate of site treatment, contaminant attenuation zone and more. The small landfills will include information such as site owner, site location and certificate of approval # and status.

**Government Publication Date: Feb 28, 2019**

**Canadian Mine Locations:**

Private

MINE

This information is collected from the Canadian & American Mines Handbook. The Mines database is a national database that provides over 290 listings on mines (listed as public companies) dealing primarily with precious metals and hard rocks. Listed are mines that are currently in operation, closed, suspended, or are still being developed (advanced projects). Their locations are provided as geographic coordinates (x, y and/or longitude, latitude). As of 2002, data pertaining to Canadian smelters and refineries has been appended to this database.

**Government Publication Date: 1998-2009\***

**Mineral Occurrences:**

Provincial

MNR

In the early 70's, the Ministry of Northern Development and Mines created an inventory of approximately 19,000 mineral occurrences in Ontario, in regard to metallic and industrial minerals, as well as some information on building stones and aggregate deposits. Please note that the "Horizontal Positional Accuracy" is approximately +/- 200 m. Many reference elements for each record were derived from field sketches using pace or chain/tape measurements against claim posts or topographic features in the area. The primary limiting factor for the level of positional accuracy is the scale of the source material. The testing of horizontal accuracy of the source materials was accomplished by comparing the plan metric (X and Y) coordinates of that point with the coordinates of the same point as defined from a source of higher accuracy.

**Government Publication Date: 1846-Jan 2019**

**National Analysis of Trends in Emergencies System (NATES):**

Federal

NATE

In 1974 Environment Canada established the National Analysis of Trends in Emergencies System (NATES) database, for the voluntary reporting of significant spill incidents. The data was to be used to assist in directing the work of the emergencies program. NATES ran from 1974 to 1994. Extensive information is available within this database including company names, place where the spill occurred, date of spill, cause, reason and source of spill, damage incurred, and amount, concentration, and volume of materials released.

**Government Publication Date: 1974-1994\***

**Non-Compliance Reports:**

Provincial

NCPL

The Ministry of the Environment provides information about non-compliant discharges of contaminants to air and water that exceed legal allowable limits, from regulated industrial and municipal facilities. A reported non-compliance failure may be in regard to a Control Order, Certificate of Approval, Sectoral Regulation or specific regulation/act.

**Government Publication Date: Dec 31, 2017**

**National Defense & Canadian Forces Fuel Tanks:**

Federal

NDFT

The Department of National Defense and the Canadian Forces maintains an inventory of all aboveground & underground fuel storage tanks located on DND lands. Our inventory provides information on the base name, location, tank type & capacity, tank contents, tank class, date of tank installation, date tank last used, and status of tank as of May 2001. This database will no longer be updated due to the new National Security protocols which have prohibited any release of this database.

**Government Publication Date: Up to May 2001\***



**National Defense & Canadian Forces Spills:**

Federal

NDSP

The Department of National Defense and the Canadian Forces maintains an inventory of spills to land and water. All spill sites have been classified under the "Transportation of Dangerous Goods Act - 1992". Our inventory provides information on the facility name, location, spill ID #, spill date, type of spill, as well as the quantity of substance spilled & recovered.

**Government Publication Date: Mar 1999-Apr 2018**

**National Defence & Canadian Forces Waste Disposal Sites:**

Federal

NDWD

The Department of National Defence and the Canadian Forces maintains an inventory of waste disposal sites located on DND lands. Where available, our inventory provides information on the base name, location, type of waste received, area of site, depth of site, year site opened/closed and status.

**Government Publication Date: 2001-Apr 2007\***

**National Energy Board Pipeline Incidents:**

Federal

NEBI

Locations of pipeline incidents from 2008 to present, made available by the National Energy Board (NEB). Includes incidents reported under the Onshore Pipeline Regulations and the Processing Plant Regulations related to pipelines under federal jurisdiction, does not include incident data related to pipelines under provincial or territorial jurisdiction.

**Government Publication Date: 2008-Dec 31, 2018**

**National Energy Board Wells:**

Federal

NEBP

The NEBW database contains information on onshore & offshore oil and gas wells that are outside provincial jurisdiction(s) and are thereby regulated by the National Energy Board. Data is provided regarding the operator, well name, well ID No./UWI, status, classification, well depth, spud and release date.

**Government Publication Date: 1920-Feb 2003\***

**National Environmental Emergencies System (NEES):**

Federal

NEES

In 2000, the Emergencies program implemented NEES, a reporting system for spills of hazardous substances. For the most part, this system only captured data from the Atlantic Provinces, some from Quebec and Ontario and a portion from British Columbia. Data for Alberta, Saskatchewan, Manitoba and the Territories was not captured. However, NEES is also a repository for previous Environment Canada spill datasets. NEES is composed of the historic datasets ' or Trends ' which dates from approximately 1974 to present. NEES Trends is a compilation of historic databases, which were merged and includes data from NATES (National Analysis of Trends in Emergencies System), ARTS (Atlantic Regional Trends System), and NEES. In 2001, the Emergencies Program determined that variations in reporting regimes and requirements between federal and provincial agencies made national spill reporting and trend analysis difficult to achieve. As a consequence, the department has focused efforts on capturing data on spills of substances which fall under its legislative authority only (CEPA and FA). As such, the NEES database will be decommissioned in December 2004.

**Government Publication Date: 1974-2003\***

**National PCB Inventory:**

Federal

NPCB

Environment Canada's National PCB inventory includes information on in-use PCB containing equipment in Canada including federal, provincial and private facilities. Federal out-of-service PCB containing equipment and PCB waste owned by the federal government or by federally regulated industries such as airlines, railway companies, broadcasting companies, telephone and telecommunications companies, pipeline companies, etc. are also listed. Although it is not Environment Canada's mandate to collect data on non-federal PCB waste, the National PCB inventory includes some information on provincial and private PCB waste and storage sites. Some addresses provided may be Head Office addresses and are not necessarily the location of where the waste is being used or stored.

**Government Publication Date: 1988-2008\***

**National Pollutant Release Inventory:**

Federal

NPRI

Environment Canada has defined the National Pollutant Release Inventory ("NPRI") as a federal government initiative designed to collect comprehensive national data regarding releases to air, water, or land, and waste transfers for recycling for more than 300 listed substances.

**Government Publication Date: 1993-May 2017**

**Oil and Gas Wells:**

Private

OGWE

The Nickle's Energy Group (publisher of the Daily Oil Bulletin) collects information on drilling activity including operator and well statistics. The well information database includes name, location, class, status and depth. The main Nickle's database is updated on a daily basis, however, this database is updated on a monthly basis. More information is available at [www.nickles.com](http://www.nickles.com).

**Government Publication Date: 1988-May 31, 2019**

**Ontario Oil and Gas Wells:**

Provincial

OOGW

In 1998, the MNR handed over to the Ontario Oil, Gas and Salt Resources Corporation, the responsibility of maintaining a database of oil and gas wells drilled in Ontario. The OGSRLibrary has over 20,000+ wells in their database. Information available for all wells in the ERIS database include well owner/operator, location, permit issue date, and well cap date, license No., status, depth and the primary target (rock unit) of the well being drilled. All geology/stratigraphy table information, plus all water table information is also provide for each well record.

**Government Publication Date: 1800-May 2018**



**Inventory of PCB Storage Sites:**

Provincial

OPCB

The Ontario Ministry of Environment, Waste Management Branch, maintains an inventory of PCB storage sites within the province. Ontario Regulation 11/82 (Waste Management - PCB) and Regulation 347 (Generator Waste Management) under the Ontario EPA requires the registration of inactive PCB storage equipment and/or disposal sites of PCB waste with the Ontario Ministry of Environment. This database contains information on: 1) waste quantities; 2) major and minor sites storing liquid or solid waste; and 3) a waste storage inventory.

**Government Publication Date:** 1987-Oct 2004; 2012-Dec 2013

**Orders:**

Provincial

ORD

This is a subset taken from Ontario's Environmental Registry (EBR) database. It will include all Orders on the registry such as (EPA s. 17) - Order for remedial work, (EPA s. 18) - Order for preventative measures, (EPA s. 43) - Order for removal of waste and restoration of site, (EPA s. 44) - Order for conformity with Act for waste disposal sites, (EPA s. 136) - Order for performance of environmental measures.

**Government Publication Date:** 1994-May 31, 2019

**Canadian Pulp and Paper:**

Private

PAP

This information is part of the Pulp and Paper Canada Directory. The Directory provides a comprehensive listing of the locations of pulp and paper mills and the products that they produce.

**Government Publication Date:** 1999, 2002, 2004, 2005, 2009-2014

**Parks Canada Fuel Storage Tanks:**

Federal

PCFT

Canadian Heritage maintains an inventory of known fuel storage tanks operated by Parks Canada, in both National Parks and at National Historic Sites. The database details information on site name, location, tank install/removal date, capacity, fuel type, facility type, tank design and owner/operator.

**Government Publication Date:** 1920-Jan 2005\*

**Pesticide Register:**

Provincial

PES

The Ontario Ministry of the Environment and Climate Change maintains a database of licensed operators and vendors of registered pesticides.

**Government Publication Date:** 1988-Mar 2019

**TSSA Pipeline Incidents:**

Provincial

PINC

List of pipeline incidents (strikes, leaks, spills) made available by the Technical Standards and Safety Authority (TSSA). Under the Technical Standards & Safety Act (2000), the TSSA regulates fuel suppliers, storage facilities, transport trucks, pipelines, contractors, and equipment or appliances that use fuels. Records are not verified for accuracy or completeness. This is not a comprehensive or complete inventory of pipeline incidents in the province. The TSSA updates information in its system on an ongoing basis; this listing is hence limited by the record date provided here.

**Government Publication Date:** Feb 28, 2017

**Private and Retail Fuel Storage Tanks:**

Provincial

PRT

The Fuels Safety Branch of the Ontario Ministry of Consumer and Commercial Relations maintained a database of all registered private fuel storage tanks and licensed retail fuel outlets. This database includes an inventory of locations that have gasoline, oil, waste oil, natural gas and/or propane storage tanks on their property. The MCCR no longer collects this information. This information is now collected by the Technical Standards and Safety Authority (TSSA).

**Government Publication Date:** 1989-1996\*

**Permit to Take Water:**

Provincial

PTTW

This is a subset taken from Ontario's Environmental Registry (EBR) database. It will include all PTTW's on the registry such as OWRA s. 34 - Permit to take water.

**Government Publication Date:** 1994-May 31, 2019

**Ontario Regulation 347 Waste Receivers Summary:**

Provincial

REC

Part V of the Ontario Environmental Protection Act ("EPA") regulates the disposal of regulated waste through an operating waste management system or a waste disposal site operated or used pursuant to the terms and conditions of a Certificate of Approval or a Provisional Certificate of Approval. Regulation 347 of the Ontario EPA defines a waste receiving site as any site or facility to which waste is transferred by a waste carrier. A receiver of regulated waste is required to register the waste receiving facility. This database represents registered receivers of regulated wastes, identified by registration number, company name and address, and includes receivers of waste such as: landfills, incinerators, transfer stations, PCB storage sites, sludge farms and water pollution control plants. This information is a summary of all years from 1986 including the most currently available data.

**Government Publication Date:** 1986-2016

**Record of Site Condition:**

Provincial

RSC

The Record of Site Condition (RSC) is part of the Ministry of the Environment's Brownfields Environmental Site Registry. Protection from environmental cleanup orders for property owners is contingent upon documentation known as a record of site condition (RSC) being filed in the Environmental Site Registry. In order to file an RSC, the property must have been properly assessed and shown to meet the soil, sediment and groundwater standards appropriate for the use (such as residential) proposed to take place on the property. The Record of Site Condition Regulation (O. Reg. 153/04) details requirements related to site assessment and clean up.

RSCs filed after July 1, 2011 will also be included as part of the new (O.Reg. 511/09).

**Government Publication Date:** 1997-Sept 2001, Oct 2004-May 2019

**Retail Fuel Storage Tanks:**

Private

RST

This database includes an inventory of retail fuel outlet locations (including marinas) that have on their property gasoline, oil, waste oil, natural gas and / or propane storage tanks.

**Government Publication Date:** 1999-Jan 31, 2019

**Scott's Manufacturing Directory:**

Private

SCT

Scott's Directories is a data bank containing information on over 200,000 manufacturers across Canada. Even though Scott's listings are voluntary, it is the most comprehensive database of Canadian manufacturers available. Information concerning a company's address, plant size, and main products are included in this database.

**Government Publication Date:** 1992-Mar 2011\*

**Ontario Spills:**

Provincial

SPL

This database identifies information such as location (approximate), type and quantity of contaminant, date of spill, environmental impact, cause, nature of impact, etc. Information from 1988-2002 was part of the ORIS (Occurrence Reporting Information System). The SAC (Spills Action Centre) handles all spills reported in Ontario. Regulations for spills in Ontario are part of the MOE's Environmental Protection Act, Part X.

**Government Publication Date:** 1988-Feb 2019

**Wastewater Discharger Registration Database:**

Provincial

SRDS

Information under this heading is combination of the following 2 programs. The Municipal/Industrial Strategy for Abatement (MISA) division of the Ontario Ministry of Environment maintained a database of all direct dischargers of toxic pollutants within nine sectors including: Electric Power Generation; Mining; Petroleum Refining; Organic Chemicals; Inorganic Chemicals; Pulp & Paper; Metal Casting; Iron & Steel; and Quarries. All sampling information is now collected and stored within the Sample Result Data Store (SRDS).

**Government Publication Date:** 1990-Dec 31, 2017

**Anderson's Storage Tanks:**

Private

TANK

The information provided in this database was collected by examining various historical documents, which identified the location of former storage tanks, containing substances such as fuel, water, gas, oil, and other various types of miscellaneous products. Information is available in regard to business operating at tank site, tank location, permit year, permit & installation type, no. of tanks installed & configuration and tank capacity. Data contained within this database pertains only to the city of Toronto and is not warranted to be complete, exhaustive or authoritative. The information was collected for research purposes only.

**Government Publication Date:** 1915-1953\*

**Transport Canada Fuel Storage Tanks:**

Federal

TCFT

List of fuel storage tanks currently or previously owned or operated by Transport Canada. This inventory also includes tanks on The Pickering Lands, which refers to 7,530 hectares (18,600 acres) of land in Pickering, Markham, and Uxbridge owned by the Government of Canada since 1972; properties on this land has been leased by the government since 1975, and falls under the Site Management Policy of Transport Canada, but is administered by Public Works and Government Services Canada. This inventory provides information on the site name, location, tank age, capacity and fuel type.

**Government Publication Date:** 1970-Aug 2018

**TSSA Variances for Abandonment of Underground Storage Tanks:**

Provincial

VAR

List of variances granted for abandoned tanks. Under the Technical Standards and Safety Authority (TSSA) Liquid Fuels Handling Code and Fuel Oil Code, all underground storage tanks must be removed within two years of disuse. If removal of a tank is not feasible, an application may be sought for a variance from this code requirement.

Records are not verified for accuracy or completeness. This is not a comprehensive or complete inventory of tank variances in the province. The TSSA updates information in its system on an ongoing basis; this listing is hence limited by the record date provided here.

**Government Publication Date:** Feb 28, 2017

**Waste Disposal Sites - MOE CA Inventory:**

Provincial

[WDS](#)

The Ontario Ministry of Environment, Waste Management Branch, maintains an inventory of known open (active or inactive) and closed disposal sites in the Province of Ontario. Active sites maintain a Certificate of Approval, are approved to receive and are receiving waste. Inactive sites maintain Certificate(s) of Approval but are not receiving waste. Closed sites are not receiving waste. The data contained within this database was compiled from the MOE's Certificate of Approval database. Locations of these sites may be cross-referenced to the Anderson database described under ERIS's Private Source Database section, by the CA number. All new Environmental Compliance Approvals handed out after Oct 31, 2011 for Waste Disposal Sites will still be found in this database.

**Government Publication Date: Oct 2011-May 31, 2019**

**Waste Disposal Sites - MOE 1991 Historical Approval Inventory:**

Provincial

[WDSH](#)

In June 1991, the Ontario Ministry of Environment, Waste Management Branch, published the "June 1991 Waste Disposal Site Inventory", of all known active and closed waste disposal sites as of October 30st, 1990. For each "active" site as of October 31st 1990, information is provided on site location, site/CA number, waste type, site status and site classification. For each "closed" site as of October 31st 1990, information is provided on site location, site/CA number, closure date and site classification. Locations of these sites may be cross-referenced to the Anderson database described under ERIS's Private Source Database section, by the CA number.

**Government Publication Date: Up to Oct 1990\***

**Water Well Information System:**

Provincial

[WWIS](#)

This database describes locations and characteristics of water wells found within Ontario in accordance with Regulation 903. It includes such information as coordinates, construction date, well depth, primary and secondary use, pump rate, static water level, well status, etc. Also included are detailed stratigraphy information, approximate depth to bedrock and the approximate depth to the water table.

**Government Publication Date: Feb 28, 2019**

# Definitions

**Database Descriptions:** This section provides a detailed explanation for each database including: source, information available, time coverage, and acronyms used. They are listed in alphabetic order.

**Detail Report:** This is the section of the report which provides the most detail for each individual record. Records are summarized by location, starting with the project property followed by records in closest proximity.

**Distance:** The distance value is the distance between plotted points, not necessarily the distance between the sites' boundaries. All values are an approximation.

**Direction:** The direction value is the compass direction of the site in respect to the project property and/or center point of the report.

**Elevation:** The elevation value is taken from the location at which the records for the site address have been plotted. All values are an approximation. Source: Google Elevation API.

**Executive Summary:** This portion of the report is divided into 3 sections:

'Report Summary'- Displays a chart indicating how many records fall on the project property and, within the report search radii.

'Site Report Summary'-Project Property'- This section lists all the records which fall on the project property. For more details, see the 'Detail Report' section.

'Site Report Summary-Surrounding Properties'- This section summarizes all records on adjacent properties, listing them in order of proximity from the project property. For more details, see the 'Detail Report' section.

**Map Key:** The map key number is assigned according to closest proximity from the project property. Map Key numbers always start at #1. The project property will always have a map key of '1' if records are available. If there is a number in brackets beside the main number, this will indicate the number of records on that specific property. If there is no number in brackets, there is only one record for that property.

The symbol and colour used indicates 'elevation': the red inverted triangle will dictate 'ERIS Sites with Lower Elevation', the yellow triangle will dictate 'ERIS Sites with Higher Elevation' and the orange square will dictate 'ERIS Sites with Same Elevation.'

**Unplottables:** These are records that could not be mapped due to various reasons, including limited geographic information. These records may or may not be in your study area, and are included as reference.



**From:** [Public Information Services](#)  
**To:** [eva@brownassociates.ca](mailto:eva@brownassociates.ca)  
**Subject:** RE: Technical Department - Request for information on ASTs, USTs and other  
**Date:** October 25, 2019 9:04:07 AM

---

**NO RECORD FOUND (FUEL STORAGE TANKS ONLY)**

Hello. Thank you for your request for confirmation of public information.

We confirm that there are no records in our database of any fuel storage tanks at the subject addresses. For a further search in our archives please complete our release of public information form found at [https://www.tssa.org/en/about-tssa/release-of-public-information.aspx?\\_mid\\_=392](https://www.tssa.org/en/about-tssa/release-of-public-information.aspx?_mid_=392) and email the completed form to [publicinformationsservices@tssa.org](mailto:publicinformationsservices@tssa.org) or through mail along with a fee of \$56.50 (including HST) per location. The fee is payable with credit card (Visa or MasterCard) or with a Cheque made payable to TSSA.

Although TSSA believes the information provided pursuant to your request is accurate, please note that TSSA does not warrant this information in any way whatsoever.

Kind regards,

Gaya

---

**From:** [eva@brownassociates.ca](mailto:eva@brownassociates.ca) <[eva@brownassociates.ca](mailto:eva@brownassociates.ca)>  
**Sent:** October 24, 2019 3:16 PM  
**To:** Public Information Services <[publicinformationsservices@tssa.org](mailto:publicinformationsservices@tssa.org)>  
**Subject:** Technical Department - Request for information on ASTs, USTs and other

Dear Sir/Madam:

We are requesting any information you may have on a property(ies) located in the City of Mississauga, ON

Property(ies) of interest: 1381 Lakeshore Road East, Mississauga

We require information on underground and above ground storage tanks registered for this propert(ie)s and any records for retail facilities, incident reports, fuel oil spills, or contamination records for this site(s).

Thank-you for your assistance.

Sincerely,  
Eva Mitsche

*Environmental Researcher*

***Bruce A. Brown Associates Limited***

***Consultants in the Environmental and Applied Earth Sciences***

Office Tel: 416-424-3355 Cell: 416-450-7588

This electronic message and any attached documents are intended only for the named recipients. This communication from the Technical Standards and Safety Authority may contain information that is privileged, confidential or otherwise protected from disclosure and it must not be disclosed, copied, forwarded or distributed without authorization. If you have

received this message in error, please notify the sender immediately and delete the original message.





Project: 17\*4483

1381 Lakeshore Road East, Mississauga

Bruce A. Brown Associates  
Limited Date: November 20, 2019

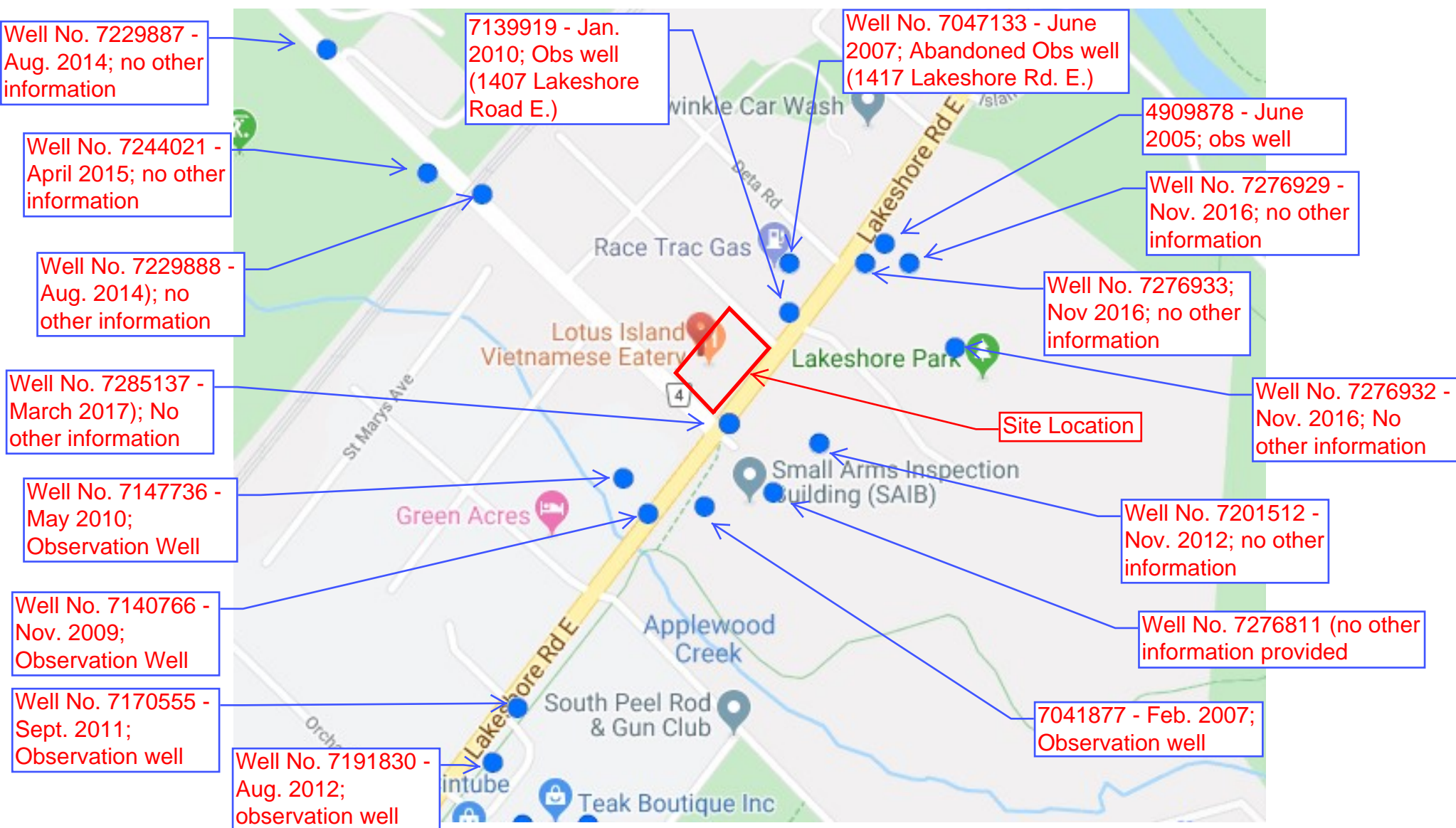

Project: 17\*4483

1381 Lakeshore Road East,  
Mississauga

## Water Wells Found within 250 m of the Phase One Property

<u>WELL NUMBER</u>	<u>DISTANCE AND DIRECTION FROM PHASE ONE PROPERTY</u>	<u>LOT AND CONCESSION</u>	<u>DEPTH TO BEDROCK/OVERBURDEN MATERIAL</u>	<u>DEPTH TO WATER TABLE</u>
7285137	Possibly on-site (described as SE corner of Dixie Rd. & Lakeshore E.	Not listed	Not provided	N/A
7276929	~ 126 m northeast	1400 Lakeshore Road East	Bedrock encountered. Overburden material was brown sand to a depth of 3 m, followed by grey silt to 6.4 m, and grey shale to a depth of 9 m	N/A
7139919	~ 71 m northeast	1407 Lakeshore Road East	Bedrock encountered. Overburden material was brown fill to a depth of 0.6 m, followed by brown clay to 10.3 m, followed by grey clay to 6.7 m then and grey shale to a depth of 7 m	N/A
7276933	126 m northeast	1400 Lakeshore Road East	Bedrock encountered. Overburden material was brown sand to a depth of 3 m, followed by grey silt to 6 m, and grey shale to a depth of 10.67 m	N/A
7041877	~ 90 m south	1417 Lakeshore Rd. E.	Bedrock not encountered. Overburden material was brown fill to a depth of .9 m, followed by brown silt to a depth of 4.5 m.	3 m
7191830	~ 395 m southwest	1230 Lakeshore Rd. E.	Bedrock not encountered. Overburden material is brown sand to a depth of 3.7 m	N/A
7170555	~ 352 m southwest	Not listed	Bedrock encountered. Overburden material found was brown fill to 1.52 m followed by brown till to 4.57 m, followed by grey shale to a depth of 21.33 m.	N/A
7140766	~ 160 m southwest	Lakeshore Rd., & Dixie Rd.	Bedrock encountered. Overburden material listed is grey till at a depth of 1.8 m; followed by grey shale to a depth of 3 m	N/A

Project: 18\*4483

1381 Lakeshore Road East,  
Mississauga

**Water Wells Found within 250 m  
of the Phase One Property**

7147736	~ 116 m southwest	1345 Lakeshore Rd. E.	Bedrock encountered. Overburden material found was brown fill to a depth of 0.6 m, followed by brown silt to 2.4 m, followed by grey shale to a depth of 4.6 m.	N/A
---------	----------------------	-----------------------------	---	-----

Appendix K: Areas of Potential Environmental Concern (APEC) Table

## “TABLE OF AREAS OF POTENTIAL ENVIRONMENTAL CONCERN”

Project Number 17\*4483

1381 LAKESHORE ROAD EAST, MISSISSAUGA

*Area of Potential Environmental Concern	Location of Area of Potential Environmental Concern on Phase One Property	Potentially Contaminating Activity	Location of PCA (On-Site or Off-Site)	Contaminants of Potential Concern	Media Potentially Impacted (Groundwater, Soil and/or Sediment)
<b>APEC 1: Former (AST)</b>  Possible former diesel fuel oil tank for comfort heating	West half of site in three former residential building envelopes. Two on the Lakeshore East frontage on the west side of the site and one residence at the northwest corner of the phase one property	28. Gasoline and Associated Products Storage in Fixed Tanks	On-site	BTEX, PHCs	Soil, groundwater
<b>APEC 2: Former (USTs)</b>  Historical operation of a gasoline service station from mid 1960s to mid 1970s when BP station occupied the east half of the property	East half of the phase one property, near the southeast corner of the site	28. Gasoline and Associated Products Storage in Fixed Tanks	On-site	BTEX, PHCs	Soil, groundwater
<b>APEC 3: Possible Former Automotive Repair Garage</b>  Possible vehicle maintenance and repair carried out on the northeast portion of the property	Former building envelope located near northeast part of the site since redeveloped with a new large rectangular multi-unit commercial building extending the width of the property	52. Storage, maintenance, fuelling and repair of equipment, vehicles, and material used to maintain transportation systems	On-Site	BTEX, PHCs, VOCs, Metals	Soil, groundwater

## “TABLE OF AREAS OF POTENTIAL ENVIRONMENTAL CONCERN”

Project Number 17\*4483

1381 LAKESHORE ROAD EAST, MISSISSAUGA

<b>APEC 4: Former Machine Shop</b> Historical operation of a machine shop in the 1950s, located on the northeast portion of the phase one property.	Former building envelope located near northeast part of the site	34. Metal Fabrication	On-site	VOCs, PHCs, Metals	Soil, groundwater
--	--	-----------------------	---------	--------------------	-------------------



Appendix L: Underwriters' Fire Insurance Map;  
Historical Street Directory Table

Project: 17\*4483

1381 Lakeshore Road East, Mississauga

Bruce A. Brown Associates Limited  
Date: November 20, 2019

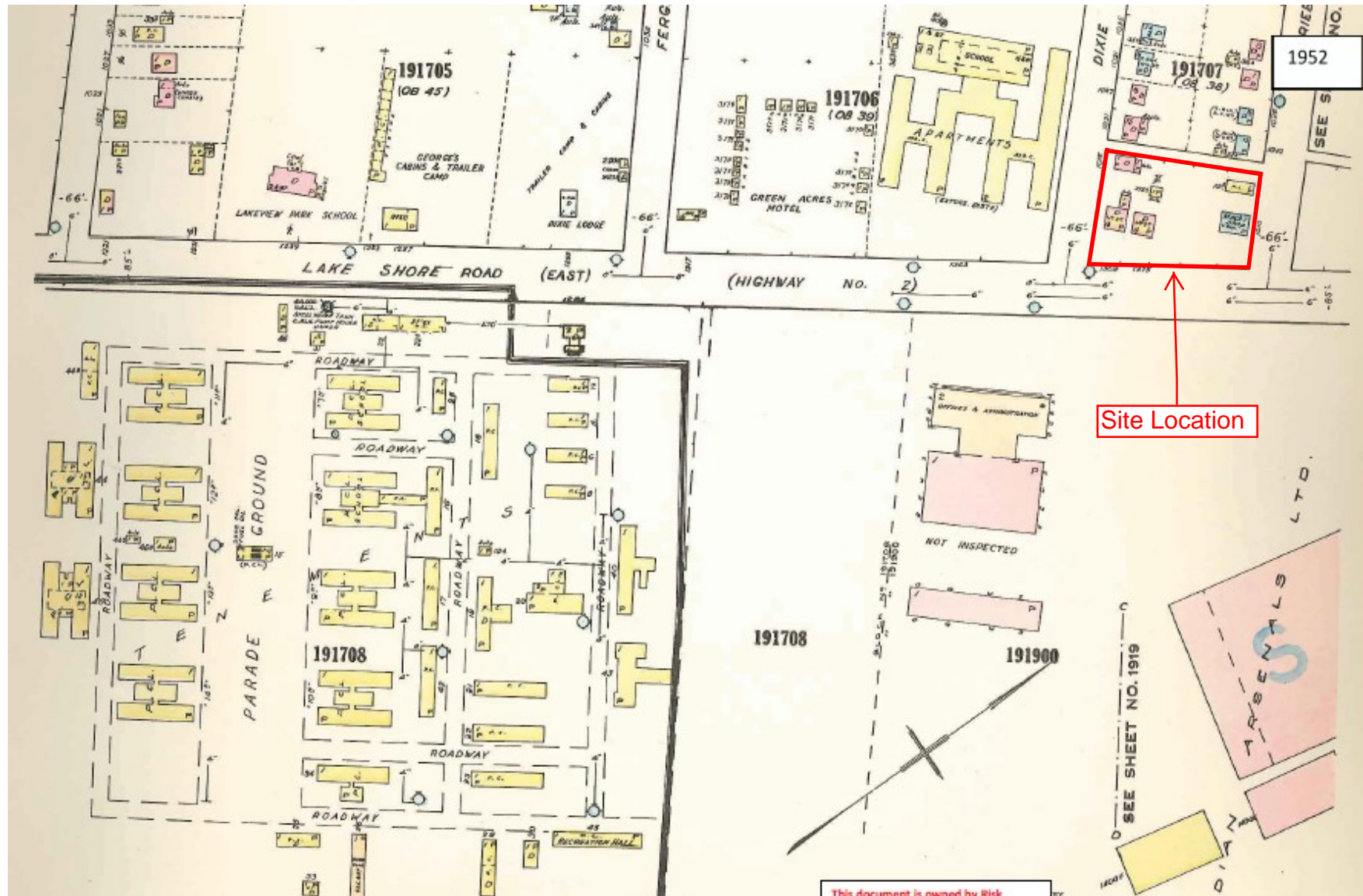

Canadian Underwriters' Insurance Map: 1952

# STREET DIRECTORY SEARCH

Page 1 of 4

1407 Lakeshore Road East, Mississauga, Ontario

March 2012

Street Address YEAR	Lakeshore Rd. E. 1407 SUBJECT PROPERTY	Lakeshore Rd. E. 1303 west of site north side of street	Lakeshore Rd. E. 1345 west of site north side of street	Lakeshore Rd. E. 1352 west of site south side of street	Lakeshore Rd. E. 1369, 1375 west of site north side of street	Lakeshore Rd. E. 1381 west of site north side of street	Lakeshore Rd. E. 1400 west of site south side of street	Lakeshore Rd. E. 1409 east of site north side of street
2001	Evergreen Chinese Food Restaurant	Green Acres Motel	Sheridan Ford Lincoln Sales Ltd.	Cops	NL	All Time Convenience, Coffee Time Donuts	NL	NL
1995	Evergreen Chinese Food Restaurant	Green Acres Motel	Sheridan Lincoln Mercury Sales Ltd.	Cops Ontario Hydro	NL	Cardinal Security, Coffee Time Donuts, Zuki's Hair Studio	Billy the Third Productions Ltd.	NL
1990	Evergreen Chinese Food Restaurant	Green Acres Motel	Sheridan Lincoln Mercury Sales Ltd.	Cops	NL	Lakeshore Video, O'Donahues Bar and Eatery	NL	NL
1983	Evergreen Chinese Food Restaurant	Green Acres Motel	Sheridan Lincoln Mercury Sales Ltd.	Cadet Organization Police School (Cops)	NL	Four Two Six Two Six Nine Ontario Corp.	NL	NL
1975	Evergreen Chinese Food Restaurant	Green Acres Motel	Sheridan Mercury Sales Ltd.	NL	ST Residential	Holiday Tire Sales, Liquifuels	NL	NL
1968	Evergreen Chinese Food Restaurant Sanders Drive-in Restaurant	Green Acres Motel	White-Gordon Mercury Sales Ltd.	NL	ST Residential	Mississauga Tire Sales Ltd.	NL	ST Residential

## NOTES:

MT means "multi-tenant", ST means "single-tenant", NL means "not listed".

1968 was the earliest City Directory available at the Mississauga Central Library.

# STREET DIRECTORY SEARCH

Page 2 of 4

1407 Lakeshore Road East, Mississauga, Ontario

March 2012

Street Address YEAR	Lakeshore Rd. E. 1415 east of site north side of street	Lakeshore Rd. E. 1417 east of site north side of street	Lakeshore Rd. E. 1421 east of site north side of street	Lakeshore Rd. E. 1439 east of site north side of street	Lakeshore Rd. E. 1451 east of site north side of street	Lakeshore Rd. E. 1459 east of site north side of street	Lakeshore Rd. E. 1485 east of site north side of street	Lakeshore Rd. E. 1499 east of site north side of street
2001	NL	Elsen's Used Tires	NL	NL	Carmen's Auto Service	AMK Gas Bar, Twinkle Car Wash	MT Residential	MT Residential
1995	ST Residential	Elsen's Used Tires  Ivy Motel	NL	Carwin Service Centre Inc. ESSO Imperial Oil	Carmen's Auto Service, Sunoco Inc.	NL	MT Residential	NL
1990	NL	Elsen's Auto Service, Ivy Motel	NL	Nick's ESSO	V Plus Service Station	AMK Gas Bar, The Master Mechanic	Able Construction Inc.	Little U Harold
1983	NL	Elsen BP, Ivy Motel	NL	Nick's ESSO	Baron Petroleum's Inc.	AMK Gas Bar	NL	Little U Harold
1975	NL	Ivy Motel, ST Residential	NL	Art's ESSO Service	David Sunoco Service, Ray's Sunoco Service	Beaver Service Centre Limited	NL	Little U Harold
1968	NL	Ivy Motel, ST Residential	Dimoff BP Service Station	Brick's ESSO Service Station	NL	Bird's Shell	NL	MT Residential

## NOTES:

MT means "multi-tenant", ST means "single-tenant", NL means "not listed".

1968 was the earliest City Directory available at the Mississauga Central Library.

# STREET DIRECTORY SEARCH

Page 3 of 4

1407 Lakeshore Road East, Mississauga, Ontario

March 2012

Street Address YEAR	Lakeshore Rd. E. 1515 east of site north side of street	Lakeshore Rd. E. 1535 east of site north side of street	Dixie Rd. 1021 to 1095 west of site	Cherriebell Rd. 1019 to 1098 west of site	Orchard Hill Rd. 1403 northwest of site north side of street	Deta Rd. 1013 to 1092 east of site	St. Mary's Ave. 1228 to 1330 west of site	St. Mary's Ave. 1235 west of site north side of street
2001	MT Residential	MT Residential	ST Residential	ST Residential	ST Residential	ST Residential  1038 - Marx Environmental Services	ST Residential	Potter Roofing and Sheet Metal
1995	MT Residential	MT Residential	ST Residential	ST Residential	ST Residential	ST Residential	ST Residential	Potter Roofing and Sheet Metal
1990	MT Residential	MT Residential	ST Residential	ST Residential	ST Residential	ST Residential	ST Residential	Potter Roofing and Sheet Metal
1983	MT Residential	MT Residential	ST Residential	ST Residential	ST Residential	ST Residential	ST Residential	ST Residential
1975	NL	NL	ST Residential	ST Residential	ST Residential	ST Residential	ST Residential	Johnson Greenhouses
1968	NL	NL	ST Residential	ST Residential	ST Residential	ST Residential	ST Residential	Johnson Greenhouses

## NOTES:

MT means "multi-tenant", ST means "single-tenant", NL means "not listed".

1968 was the earliest City Directory available at the Mississauga Central Library.

# STREET DIRECTORY SEARCH

Page 4 of 4

1407 Lakeshore Road East, Mississauga, Ontario

March 2012

Street Address YEAR	St. Mary's Ave. 1257 west of site north side of street	St. Mary's Ave. 1285 west of site north side of street	St. Mary's Ave. 1299 west of site north side of street	St. James Ave. 1257 to 1345 west of site	Fergus Ave. 1025 to 1078 west of site
2001	Leader Flooring Centre Ltd.	Surekiller Products Ltd.	NL	ST Residential	MT and ST Residential
1995	ACME Woodwork, Leader Hardwood Floors Ltd.,	Surekiller Products Ltd.	Bernie's Box and Pallet	ST Residential	ST and MT Residential
1990	NL	Surekiller	Bernie's Box and Pallet	ST Residential	ST Residential
1983	NL	Mesa Audio Industries	Toronto Paper Fibres Ltd.	ST Residential	ST Residential
1975	NL	Armstrong Manufacturing Compant	Toronto Paper Fibres Ltd.	ST Residential	ST Residential
1968	Danway Wood Products Ltd., Allied Felt Ontario Ltd.	Manners Manufacturing Company	Toronto Paper Fibres Ltd.	ST Residential	ST Residential

## NOTES:

MT means "multi-tenant", ST means "single-tenant", NL means "not listed".

1968 was the earliest City Directory available at the Mississauga Central Library.