

Weston Williamson + Partners (WW+P) is the owner of the copyright subsisting in these drawings, plans, designs and specifications. They must not be used, reproduced or copied, in whole or in part, nor may the information, ideas and concepts therein contained (which are confidential to WW+P) be disclosed to any person without the prior written consent of that company.

- Do not scale drawings. With dimension given.
- All dimensions are in millimetres unless noted otherwise.
- All dimensions shall be verified on site before proceeding with the work. WW+P shall be notified in writing of any discrepancies.
- This drawing must be read in conjunction with all relevant contracts, specifications and drawings.
- Check all levels against survey drawings to surrounding works area.
- All levels have been provided by the Surveyor.

Notes:

DRAWING NOTES:
 PROPOSED SECTIONS ARE CONCEPTUAL ONLY. FINAL DESIGN DETAILS TO BE CONFIRMED THROUGH DISCUSSIONS WITH STAFF

PROPOSED UTILITIES SHOWN ARE AS DRAFT UTILITIES PLAN COMPLETED BY SKIRA & ASSOCIATES (MAY 2020) DRAWING No. C101

SURVEY:
 SURVEY COMPLETED BY R. AVIS SURVEYING INC. (13 MAY 2020)
 DRAWING No. : 3372-0T.DWG

Rev	Date	Description

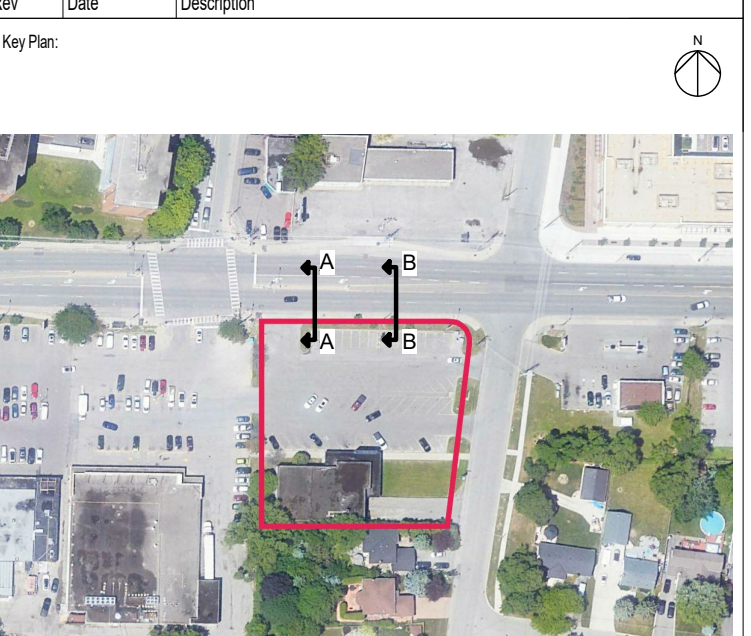

Client:

PLAZACORP™

PLAZACORP 420 Lakeshore Management Inc.

Masterplanner:

WestonWilliamson+Partners

120 Adelaide Street West
 Unit 2500, Toronto ON
 M5H 1T1, Canada
 T: +1 416 312 5944
 www.westonwilliamson.com

Project:

**Streetscape Feasibility Study
 420 Lakeshore Road East,
 Mississauga**

Title:

**Existing Lakeshore Boulevard East
 Sections**

Date:	10/06/20	Project Status:	Final
Scale:	1 : 50 @ ANSI D	Drawn:	RL
		Checked:	RL
		Approved:	BY
Project Number:	CA0016 - Lakeshore		Revision:

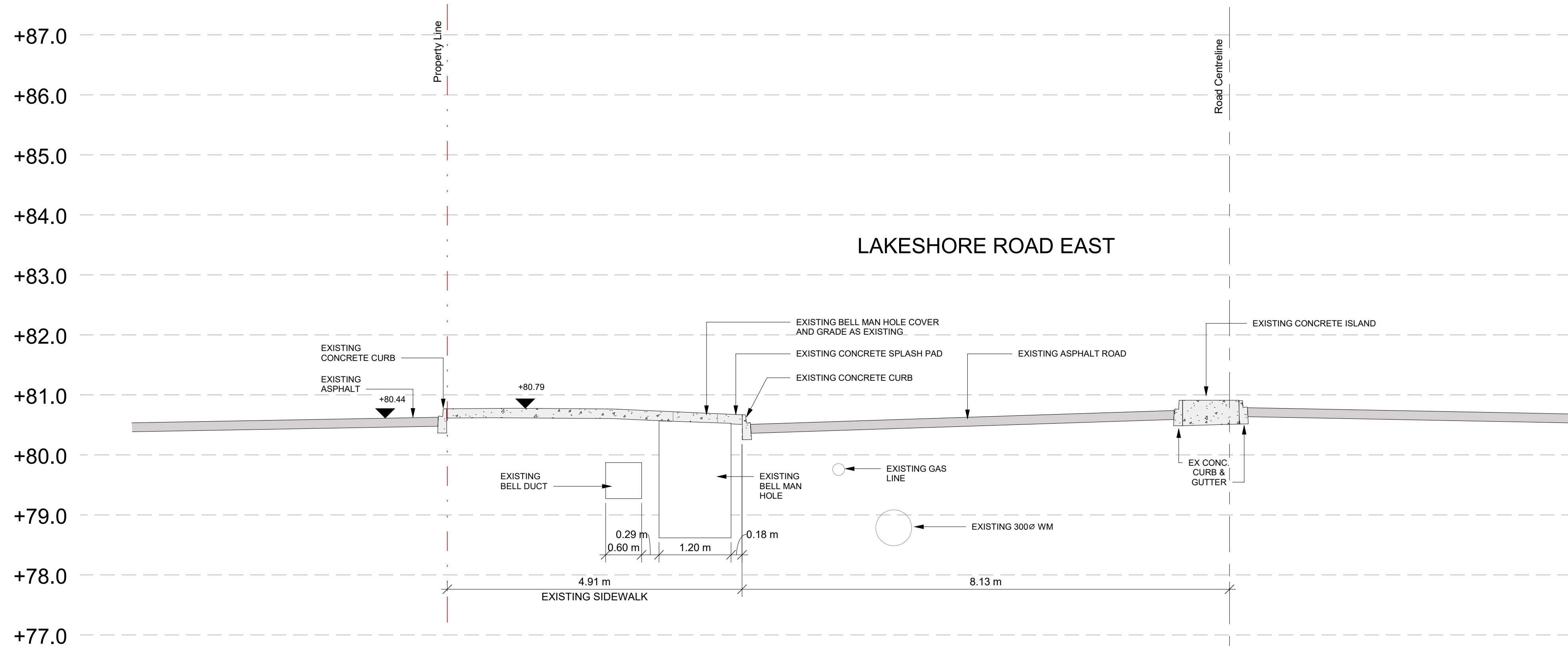

EXISTING SECTION A-A - LAKESHORE ROAD EAST

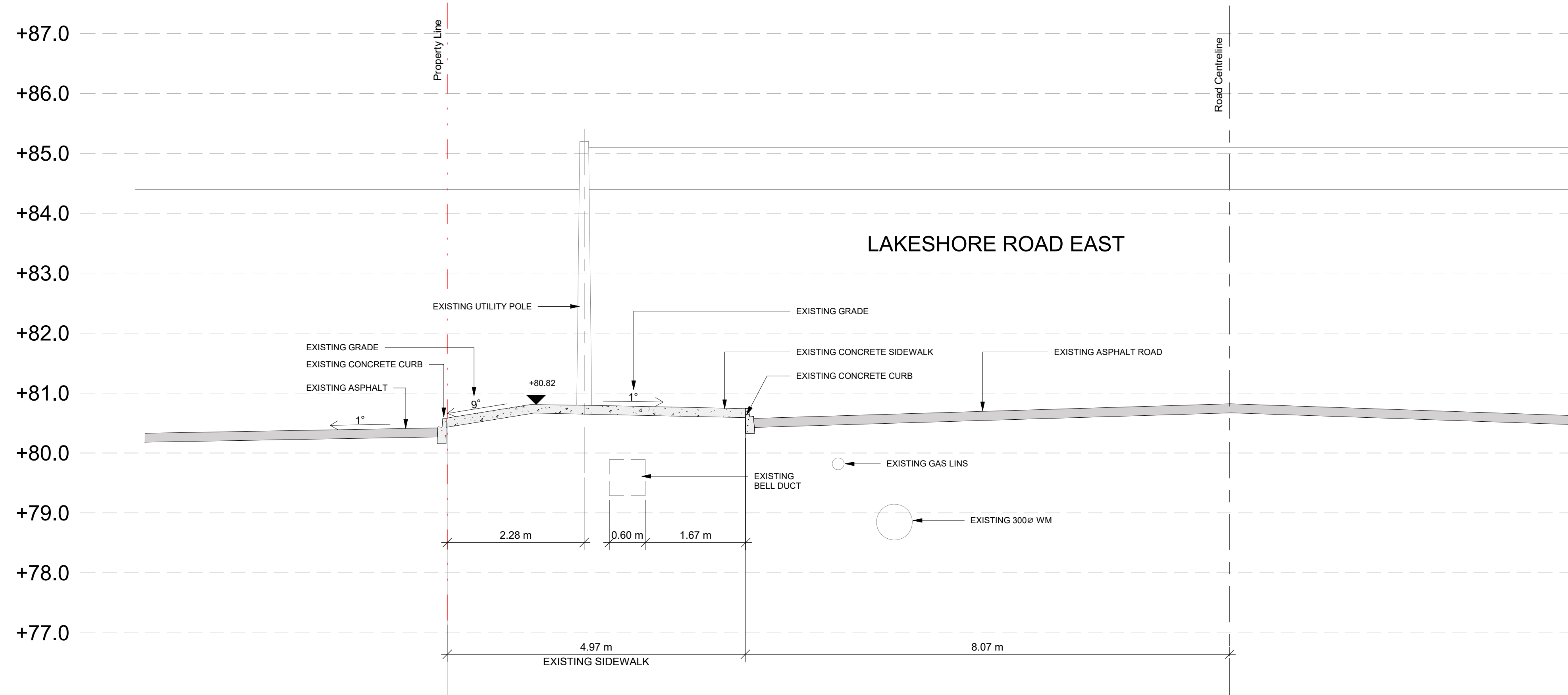

EXISTING SECTION B-B - LAKESHORE ROAD EAST

NOT FOR CONSTRUCTION

