

PROPOSED TYPICAL SECTION - LAKESHORE ROAD EAST

NOT FOR CONSTRUCTION

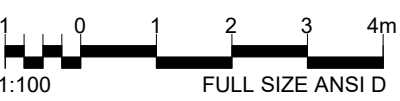

Weston Williamson + Partners (WW+P) is the owner of the copyright subsisting in these drawings, plans, designs and specifications. They must not be used, reproduced or copied, in whole or in part, nor may the information, ideas and concepts therein contained (which are confidential to WW+P) be disclosed to any person without the prior written consent of that company.

**Notes:**  
**DRAWING NOTES:**  
PROPOSED SECTIONS ARE CONCEPTUAL ONLY. FINAL DESIGN DETAILS TO BE CONFIRMED THROUGH DISCUSSIONS WITH STAFF

425 LAKESHORE ROAD EAST DEVELOPMENT SHOWN INDICATIVELY  
PROPOSED UTILITIES SHOWN ARE AS DRAFT UTILITIES PLAN COMPLETED BY SKIRA & ASSOCIATES (MAY 2020) DRAWING No. C101

**SURVEY:**  
SURVEY COMPLETED BY R. AVIS SURVEYING INC. (13 MAY 2020)  
DRAWING No. : 3372-0T.DWG

EXTENT OF AREA SURVEY DOES NOT INCLUDE 425 LAKESHORE ROAD EAST. ANY LEVELS AND DIMENSIONS SHOWN ARE INDICATIVE.

1. Do not scale drawings. Written dimension govern.
2. All dimensions are in millimetres unless noted otherwise.
3. All dimensions shall be verified on site before proceeding with the work. WW+P shall be notified in writing of any discrepancies.
4. This drawing must be read in conjunction with all relevant contracts, specifications and drawings.
5. Check all levels against survey drawings to surrounding works area.
6. All levels have been provided by the Surveyor

Key Plan:

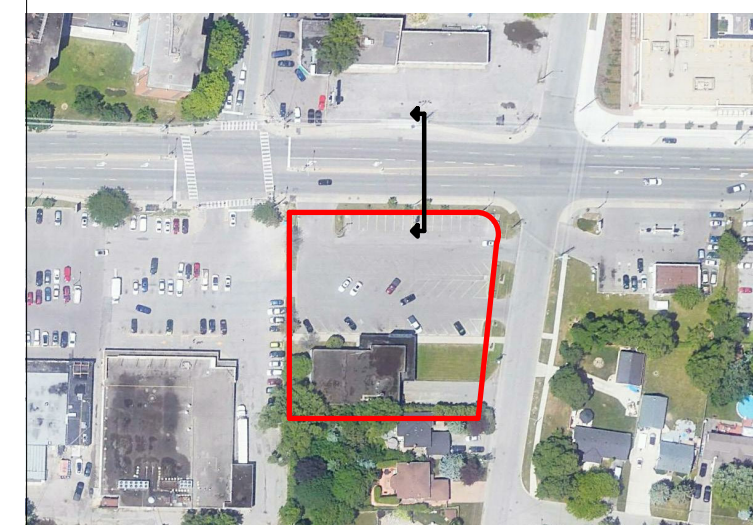

Architect:  
**WestonWilliamson+Partners**  
London  
Melbourne  
Sydney  
Toronto

120 Adelaide Street West  
Unit 2500, Toronto ON  
M5H 1T1, Canada  
T: +1 416 312 5844  
www.westonwilliamson.com

Client:  
**PLAZACORP**  
PLAZACORP 420 Lakeshore Management Inc.

Project:  
**Streetscape Feasibility Study  
420 Lakeshore Road East,  
Mississauga**

Title:  
**Proposed Lakeshore Boulevard East  
Overall Section**

Date:  
**06/09/20**

Project Status:  
**Final**

Scale:  
**1 : 50 @ ANSI D**

Drawn:  
**RL**

Checked:  
**RL**

Approved:  
**BY**

Project No. - Originator - Volume/System - Level/Location - Type - Role - Sheet No.:  
**CA0016 - Lakeshore-04**

Revision:

Rev Date Description