

2 TOWER C & BUILDING D – ELEVATION LOOKING WEST  
A401

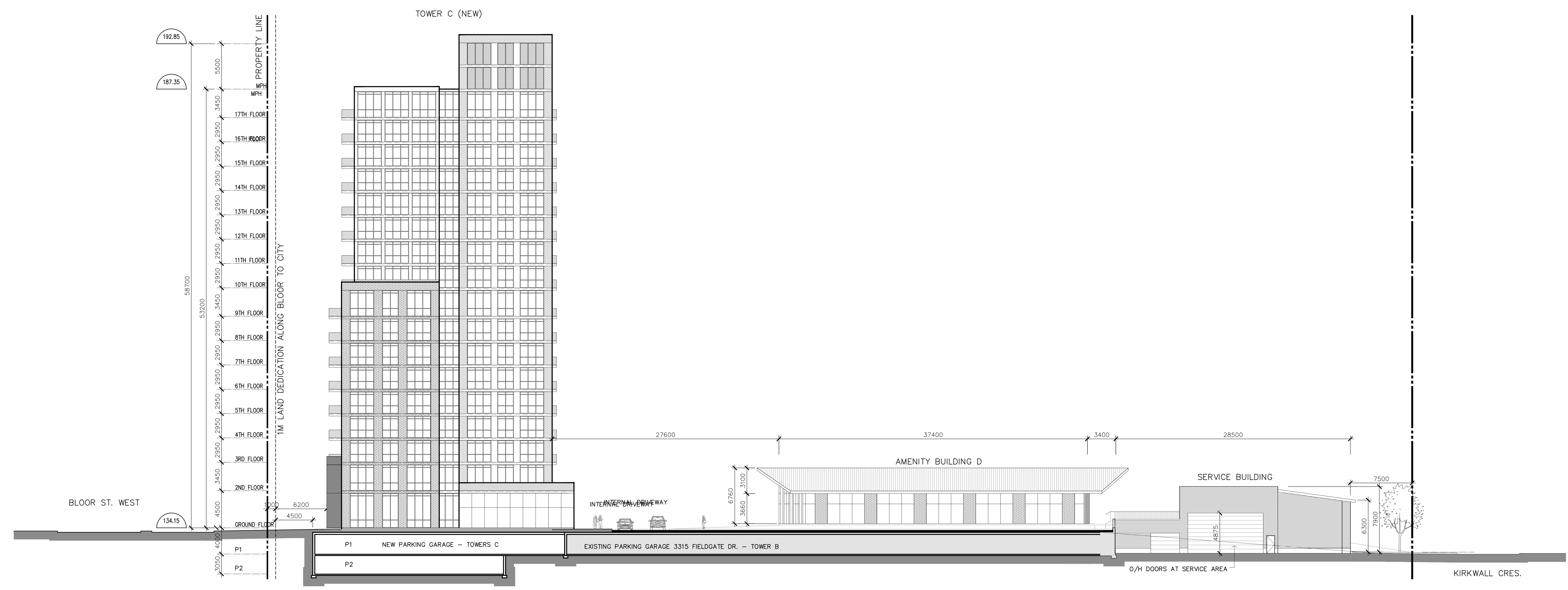

1 TOWER C & BUILDING D – ELEVATION LOOKING EAST  
A401

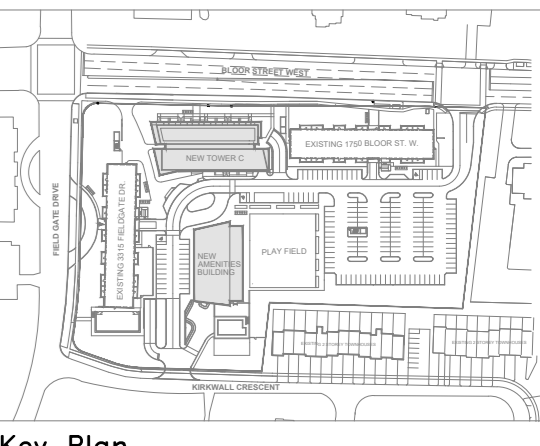

Key Plan

Item	Description	Date
5	RE-ISSUED FOR OPA AND ZBA	2020MAR24
4	RE-ISSUED FOR OPA AND ZBA	2019AUG24
3	RE-ISSUED FOR OPA AND ZBA	2018OCT16
2	RE-ISSUED FOR OPA AND ZBA	2018APR20
1	ISSUED FOR OPA AND ZBA	2017OCT31

ISSUES/REVISIONS



Check and verify all dimensions and report any discrepancy to the Consultant whose seal is affixed to this drawing. This drawing is not to be used for the purpose of setting out.

This drawing shall not be used for construction purposes until signed and dated in the space below by the above mentioned Consultant.

Issued For Construction \_\_\_\_\_ Date \_\_\_\_\_

**WZMH ARCHITECTS**  
 95 St. Clair Ave W  
 Suite 100  
 Toronto, Ontario  
 Canada M5V 1A6  
 T 416.941.4111  
 F 416.941.3116

**Timbercreek**  
 1750 BLOOR WEST  
 MISSISSAUGA, ONTARIO

Sheet Title:  
**TOWER C & BUILDING D  
 ELEVATIONS LOOKING  
 EAST & WEST**

Scale: 1:200  
 Project Number: 06908.000  
 Drawing Number: A401

Plot Time: Apr 09, 2020 - 8:10am  
 Drawing Name: \\wzmh\Projects\6908\6\_Drawings\10\_Drawings-Design (3D-00)\CAD\Sheets\ZBA-Submittal-5\A-401 Tower C Elevations.dwg