

NOTES AND REVISIONS	
1	ISSUED FOR REVIEW 29/03/2018
2	ISSUED FOR REVIEW 05/06/2018
3	ISSUED FOR PLANNING SUBMISSION 31/10/2018
4	REISSUED AS PER PLANNERS COMMENTS 28/02/2019
5	REISSUED AS PER PLANNERS COMMENTS 02/04/2019
6	REISSUED AS PER PLANNERS COMMENTS 03/04/2019
7	REVISE PER CLIENT'S REQUEST 22/10/2019
8	REVISE PER CLIENT'S REQUEST 09/01/2020
9	REVISE PER CLIENT'S REQUEST 22/01/2020

FILE NO. OZ 19/006 W2

SEAL



PROJECT NORTH

eKa
 EUGENE KUAN ARCHITECT
 SUITE 205
 1 WEST PEARCE STREET
 RICHMOND HILL ON, L4B 3K3
 TEL: (905) 882-8817
 FAX: (905) 882-8918

PROJECT
 PROPOSED 7 TOWNHOUSES
 AT 1110 LORNE PARK ROAD
 MISSISSAUGA, ON.

SHEET TITLE
 SITE PLAN,
 PROJECT DATA

SCALE
 AS SHOWN

DRAWN
 MD
 DATE
 MARCH 2017

CHECKED
 EK
 APPROVED
 EK

PROJECT
 SHEET NO.

1705
 A1

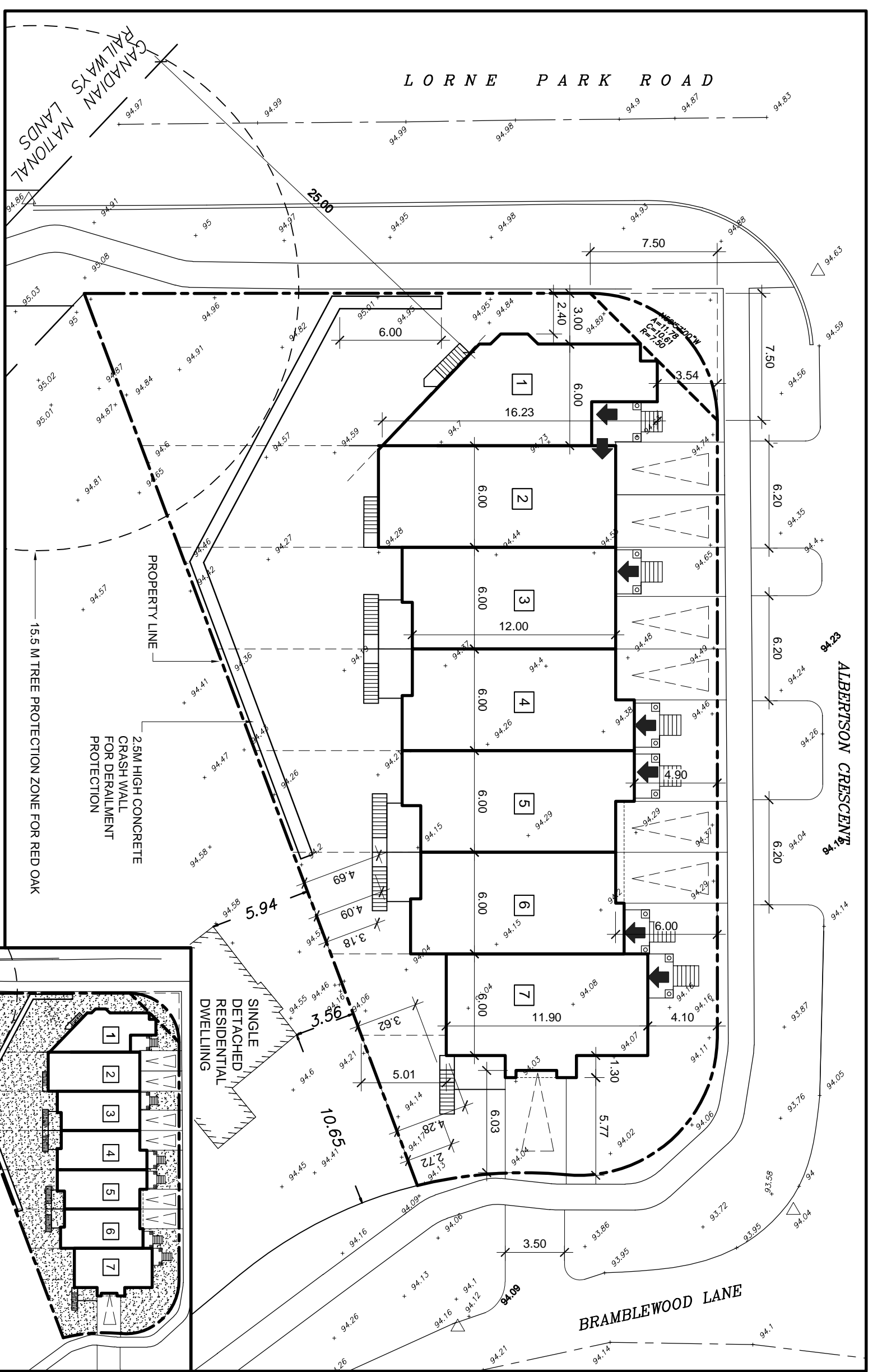

1 SITE PLAN
 A1 SC. 1:250

DRAWING INDEX

A1	SITE PLAN	A7	FLOOR PLANS
A2	1ST FLOOR LAYOUT	A8	FLOOR PLANS
A3	ROOF PLAN	A9	FLOOR PLANS
A4	FLOOR PLANS	A10	ELEVATIONS
A5	FLOOR PLANS	A11	ELEVATIONS, BUILDING SECTION
A6	FLOOR PLANS	A12	BUILDING SECTION

PROJECT DATA

PROPOSED 7 TOWNHOUSES	LOT AREA PER UNIT:
LOT AREA	UNIT 1 308.75 M ²
COVERAGE	UNIT 2 197.32 M ²
LANDSCAPE	UNIT 3 183.87 M ²
TOTAL GFA	UNIT 4 170.44 M ²
	UNIT 5 156.99 M ²
	UNIT 6 143.54 M ²
	UNIT 7 252.39 M ²

NOTE: COVERAGE EXCLUDES FRONT PORCHES & BALCONIES

2 LANDSCAPING AREA
 A1 NTS

