

1 SITE PLAN
A1 SC. 1:250

DRAWING INDEX		
A1	SITE PLAN	A7 FLOOR PLANS
A2	1ST FLOOR LAYOUT	A8 FLOOR PLANS
A3	ROOF PLAN	A9 FLOOR PLANS
A4	FLOOR PLANS	A10 ELEVATIONS
A5	FLOOR PLANS	A11 ELEVATIONS, BUILDING SECTION
A6	FLOOR PLANS	A12 BUILDING SECTION

PROJECT DATA		LOT AREA PER UNIT:	
PROPOSED 7 TOWNHOUSES		UNIT 1	308.75 M ²
LOT AREA	1413.3 M ²	UNIT 2	197.32 M ²
COVERAGE	527.19 M ² 37.30%	UNIT 3	183.87 M ²
LANDSCAPE	634.49 M ² 44.89%	UNIT 4	170.44 M ²
TOTAL GFA	1,468 M ²	UNIT 5	156.99 M ²
		UNIT 6	143.54 M ²
		UNIT 7	252.39 M ²

NOTE: COVERAGE EXCLUDES FRONT PORCHES & BALCONIES

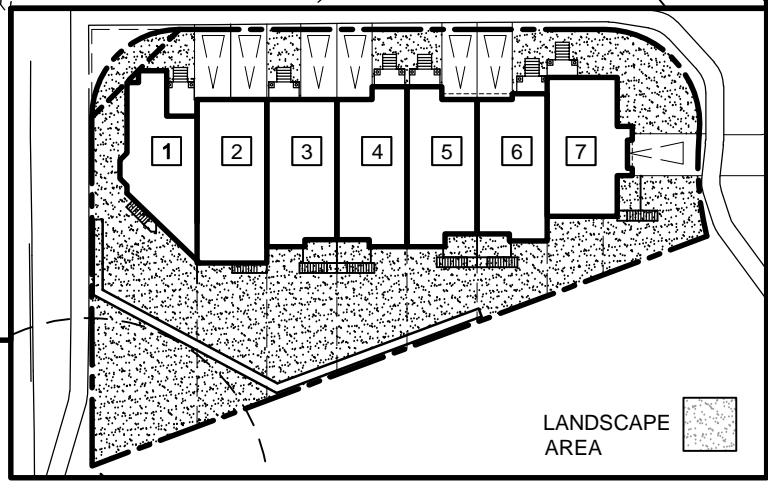

2 LANDSCAPING AREA
A1 NTS

NOTES AND REVISIONS		
1	ISSUED FOR REVIEW	29/03/2018
2	ISSUED FOR REVIEW	05/06/2018
3	ISSUED FOR PLANNING SUBMISSION	31/10/2018
4	REISSUED AS PER PLANNER'S COMMENTS	28/02/2019
5	REISSUED AS PER PLANNER'S COMMENTS	02/04/2019
6	REISSUED AS PER PLANNER'S COMMENTS	03/04/2019
7	REVISE PER CLIENT'S REQUEST	22/10/2019
8	REVISE PER CLIENT'S REQUEST	09/01/2020
9	REVISE PER CLIENT'S REQUEST	22/01/2020

FILE NO. OZ 19/006 W2

SEAL

PROJECT NORTH

eka EUGENE KUAN ARCHITECT
SUITE 205
1 WEST PEARCE STREET
RICHMOND HILL ON. L4B 3K3
TEL: (905) 882-8817
FEX: (905) 882-8918

PROJECT
**PROPOSED 7 TOWNHOUSES
AT 1110 LORNE PARK ROAD
MISSISSAUGA, ON.**

SHEET TITLE
**SITE PLAN,
PROJECT DATA**

SCALE
AS SHOWN

DRAWN MD DATE MARCH 2017

CHECKED EK APPROVED EK

PROJECT SHEET NO.
1705 A1