

\\CD\215401\work\_group\01650\active\16501005 - Square One Drive\18\_arboret\cadd\_pac\16501005\_LTM.dwg  
2018/11/17 12:21 PM by: L. Doo

VIEWPORT 1  
ORIGINAL SHEET - ARCH D

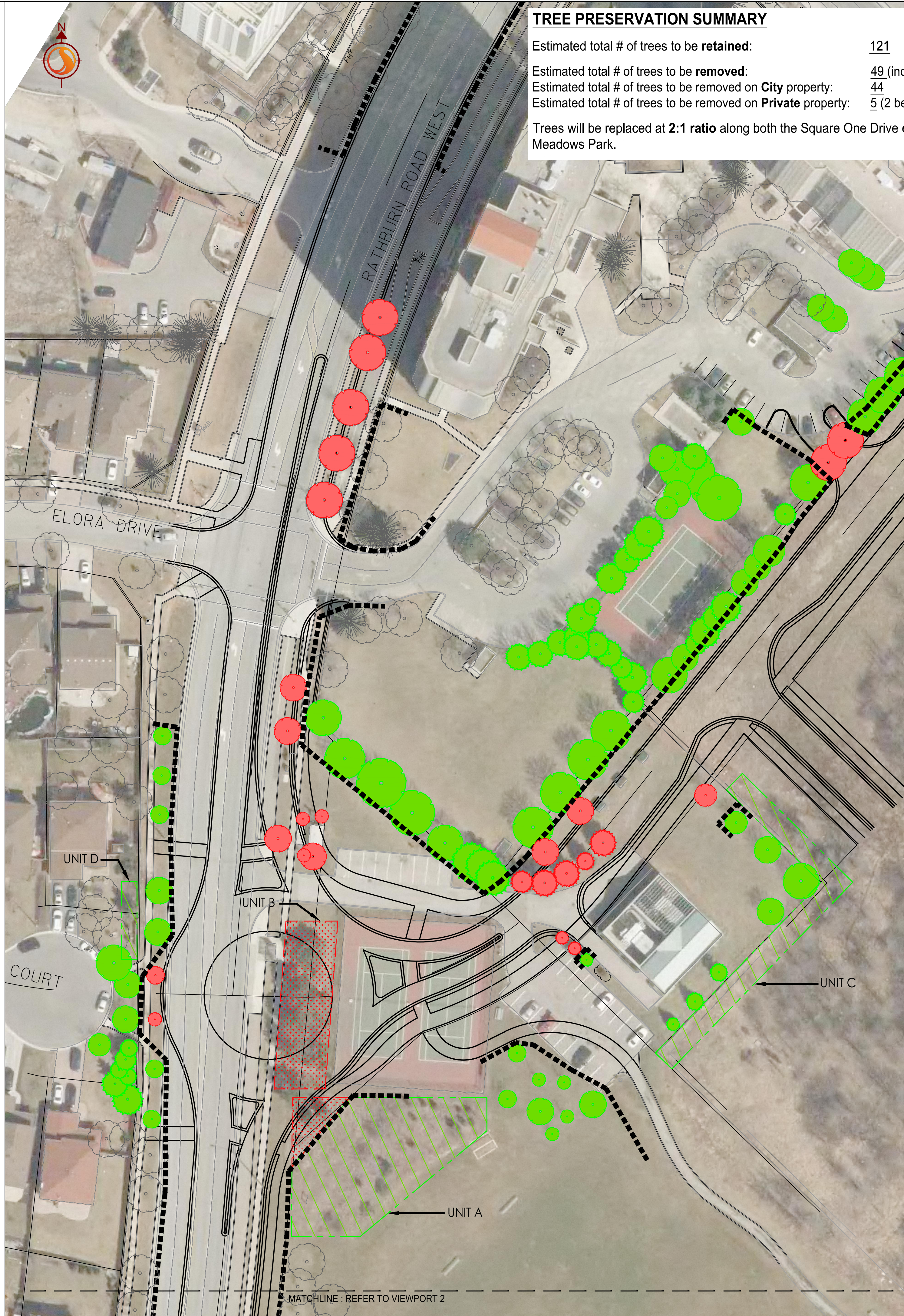

### TREE PRESERVATION SUMMARY

Estimated total # of trees to be **retained**: 121  
Estimated total # of trees to be **removed**: 49 (including 37 trees along Rathburn Road West)  
Estimated total # of trees to be removed on **City** property: 44  
Estimated total # of trees to be removed on **Private** property: 5 (2 belonging to 330/350 Rathburn Road West, 3 belonging to Enersource)  
Trees will be replaced at **2:1 ratio** along both the Square One Drive extension and Rathburn Road West, as well as within Zonta Meadows Park.

VIEWPORT 2

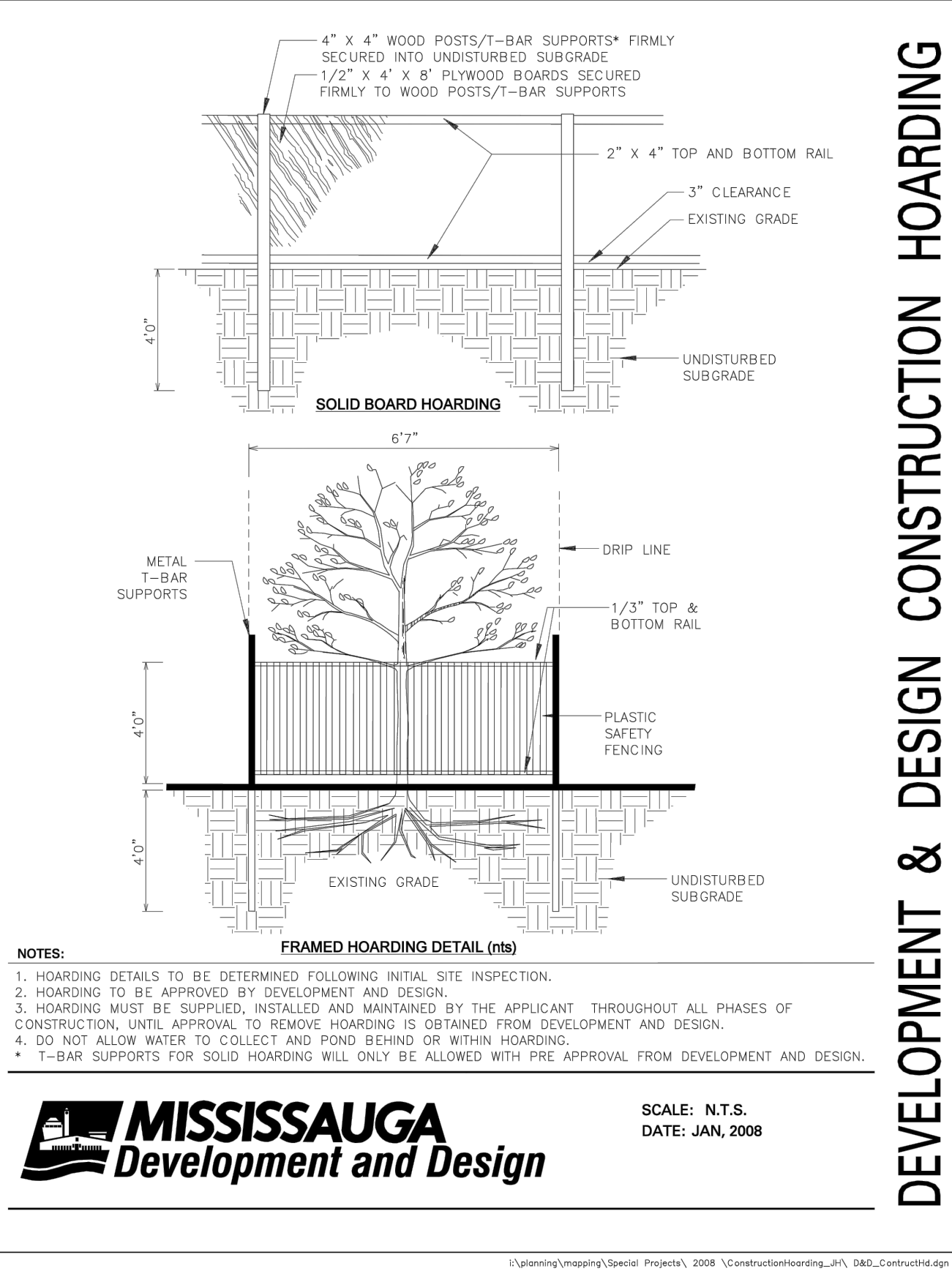

DEVELOPMENT & DESIGN CONSTRUCTION HOARDING



300 Hagey Blvd, Suite 100  
Waterloo, ON, N2L 0A4  
Tel. 519.579.4410  
www.stantec.com

Copyright Reserved

The Contractor shall verify and be responsible for all dimensions. DO NOT scale the drawing - any errors or omissions shall be reported to Stantec without delay.  
The Copyrights to all designs and drawings are the property of Stantec. Reproduction or use for any purpose other than that authorized by Stantec is forbidden.

Key Map

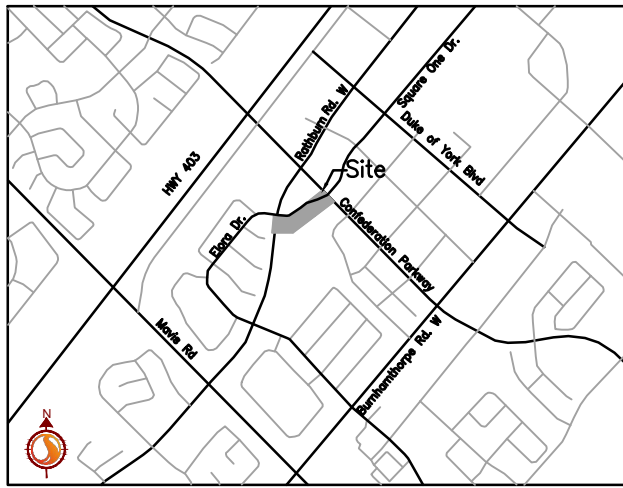

NTS

Legend

- Existing Deciduous Tree
- Existing Coniferous Tree
- Existing Coniferous Tree To Be Removed
- Existing Coniferous Tree To Be Removed
- Proposed Tree Protection Fencing
- Existing Tree to be Retained and Protected, Not Inventoried
- Existing Vegetation Unit to be Retained and Protected
- Existing Vegetation Unit to be Removed

Revision	By	Appd.	YY.MM.DD
File Name: 16501005_LTM.dwg	EH	JK	EH
	Dwn.	Chkd.	Dsgn.
			16.11.16
			YY.MM.DD

Permit-Seal

Client/Project  
CITY OF MISSISSAUGA

SQUARE ONE DRIVE EXTENSION CLASS EA

Mississauga, ON

Title

Tree Preservation Plan

Project No. 16501005	Scale 1:500	0 5 15 25m
Drawing No.	Sheet	Revision

L-900

1 of 2

0