

- 6 MASONRY WALLS.
- 6.1 CONSTRUCT MASONRY IN ACCORDANCE WITH CSA STANDARD CAN3-A371-94 (R2001), 'MASONRY CONSTRUCTION FOR BUILDINGS'.
- 6.2 DO NOT BUILD OR CUT HOLES THROUGH MASONRY BEARING WALLS, OTHER THAN HOLES SHOWN ON STRUCTURAL DRAWINGS, UNLESS APPROVED BY CONSULTANT.
- 6.3 MORTAR TO BE TYPE 'S' MIN. COMPRESSIVE STRENGTH OF 10 MPa AT 28 DAYS
- 6.4 GROUT TO HAVE MIN COMPRESSIVE STRENGTH OF 10 MPa AT 28 DAYS.
- 6.5 BLOCK REINFORCING TO BE 'LADUR' TYPE.

1 BUILDING SECTION
A-5 SCALE 1/8"=1'-0"

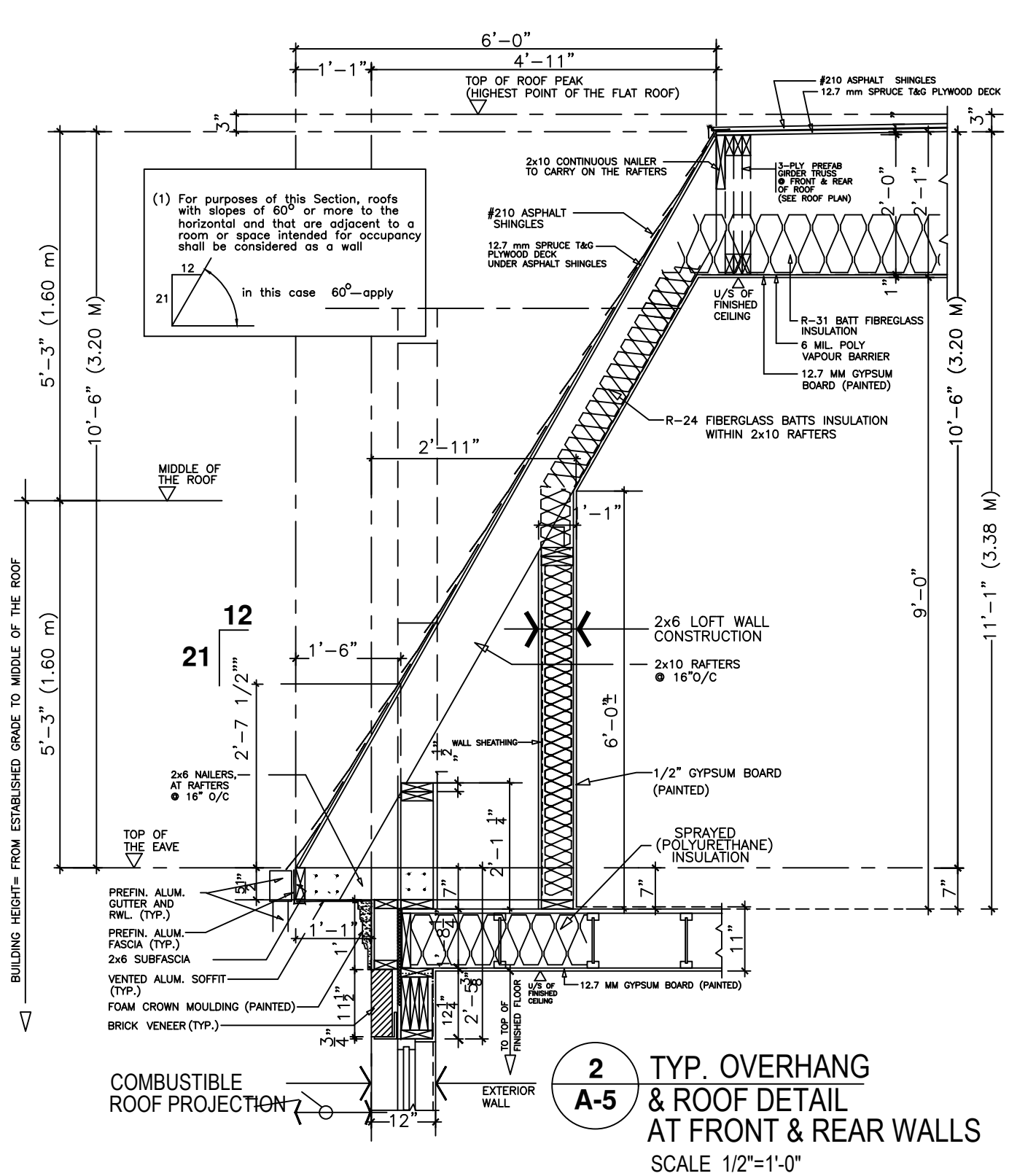

2 TYP. OVERHANG & ROOF DETAIL AT FRONT & REAR WALLS
A-5 SCALE 1/2"=1'-0"

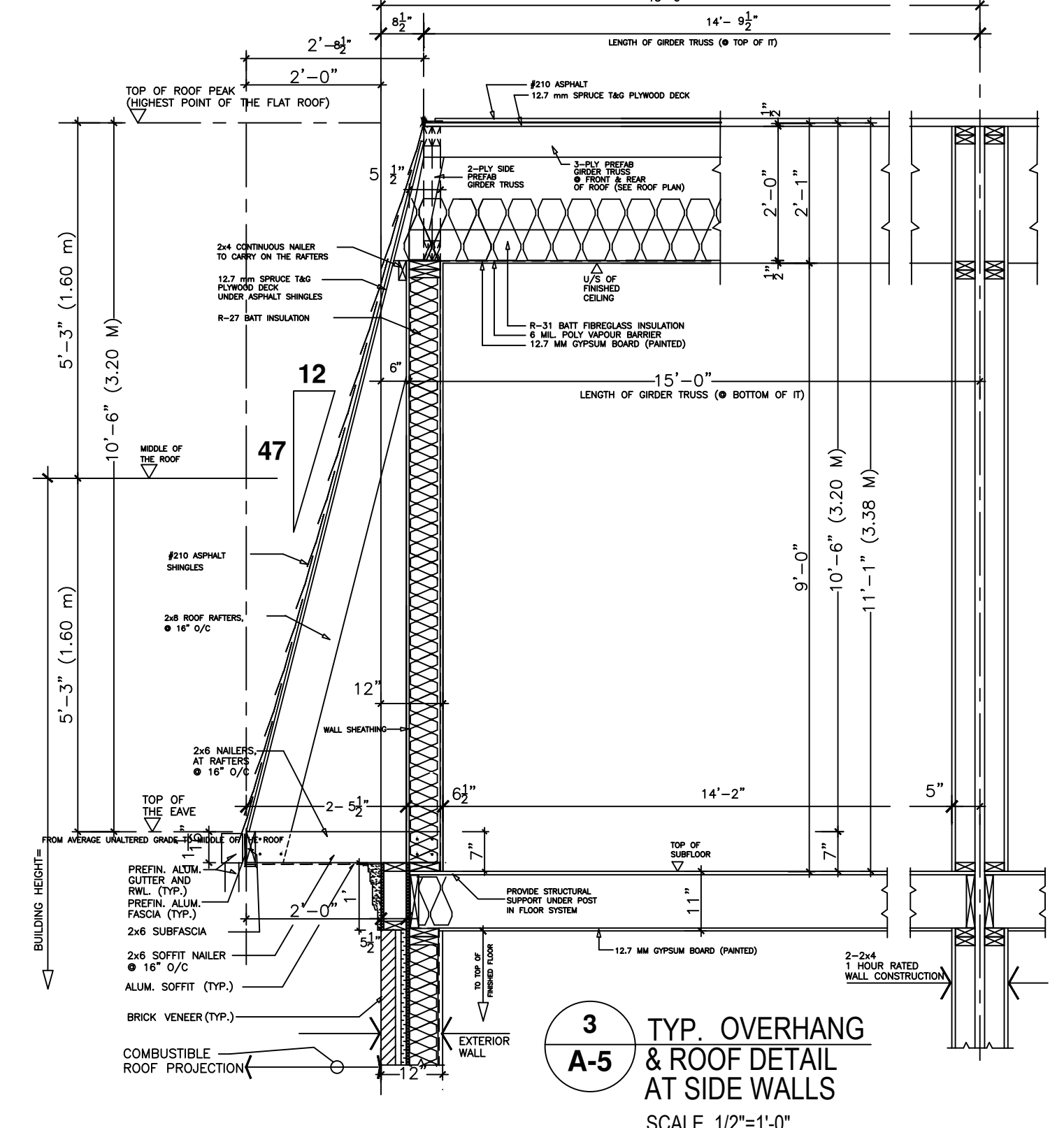

3 TYP. OVERHANG & ROOF DETAIL AT SIDE WALLS
A-5 SCALE 1/2"=1'-0"

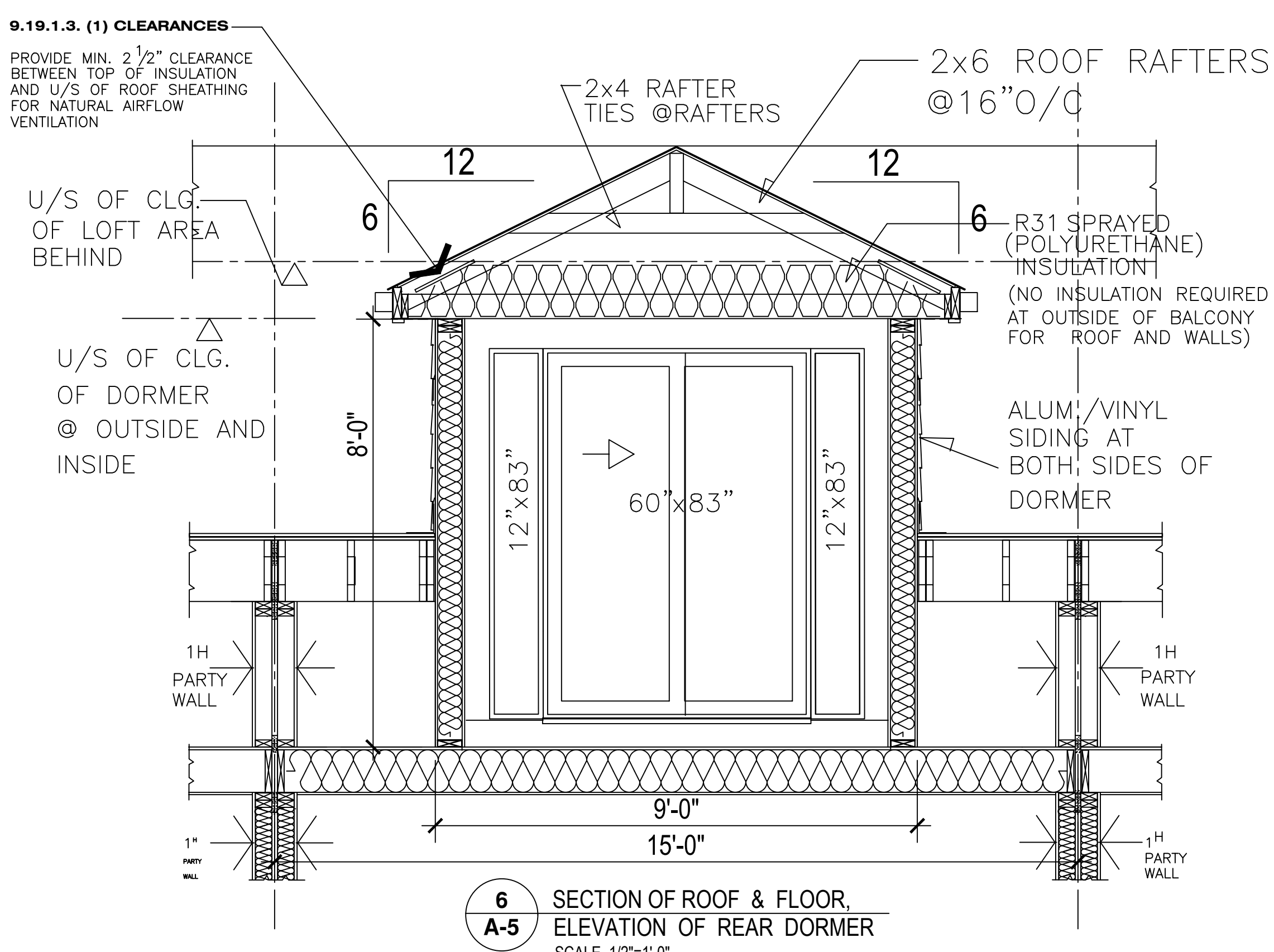

6 SECTION OF ROOF & FLOOR, ELEVATION OF REAR DORMER
A-5 SCALE 1/2"=1'-0"

NO	REVISIONS	DATE	BY
3	REVISED FOR ZONING APPROVAL	DEC. 10/2019	OP
2	REVISED FOR ZONING APPROVAL	DEC. 05/2019	OP
1	ISSUED FOR ZONING APPROVAL	OCT. 22/2019	OP

CONTRACTOR SHALL CHECK AND VERIFY ALL DIMENSIONS AND REPORT ANY DISCREPANCIES TO THE DESIGNER BEFORE PROCEEDING WITH THE WORK. DO NOT SCALE THE DRAWINGS.

PROJECT
4-UNIT TOWNHOMES
2207 DIXIE ROAD
Mississauga, Ontario

SCALE 1/4"=1'-0"
DRAWING TITLE
BUILDING SECTION & DETAILS

DEVELOPER
Fountain Hill Construction & Consulting Ltd.
1200 Ronson Drive, Suite 101
Etobicoke, Ontario
M9W 5Z9

DESIGNED AND PREPARED BY	OTTO PALFY	PROJECT NO	2019-XX
CHECKED BY	J D	DRAWING NO	A-5
DATE	Oct. 16 /2019	ISSUED	PROT 21 2207 DIXIE RD.-A-5 Bldg.section.details