

n Architecture Inc

PRINCIPAL: NITIN MALHOTRA, ARCHITECT.
9120 Leslie Street, Suite-208
Richmond Hill, Ontario. L4B 3J9
T: 416.303.4821 F: 1.866.340.5265
E: info@narchitecture.com
www.narchitecture.com

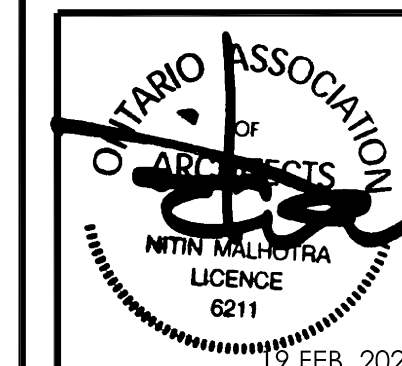

17 FEB. 2020

19TH FEB. 2020
ISSUED FOR ZBA
NOT FOR CONSTRUCTION

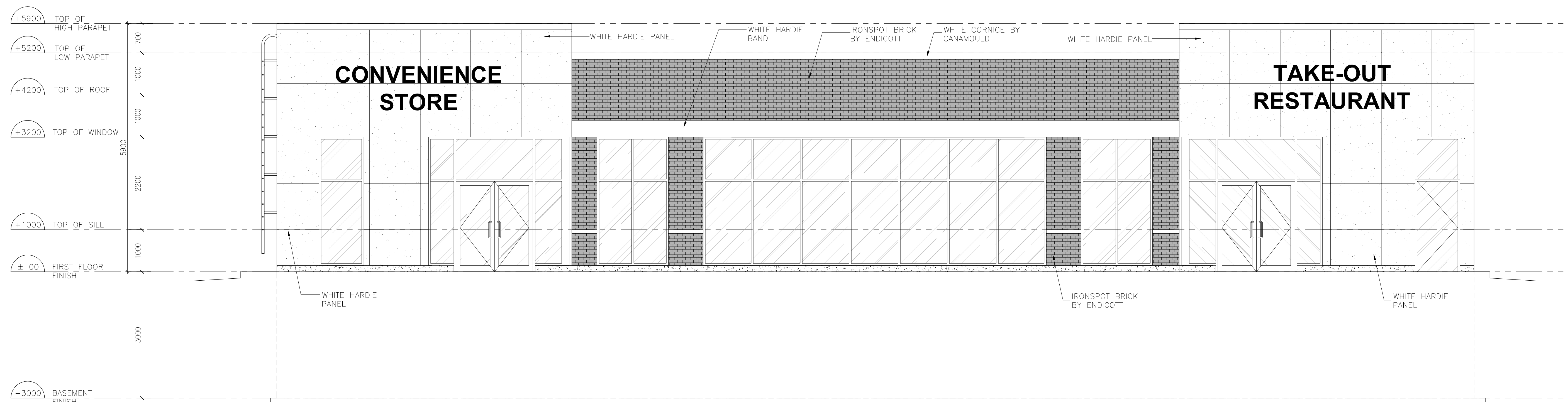

1 NORTH ELEVATION
A-3.0 SCALE- 1:50

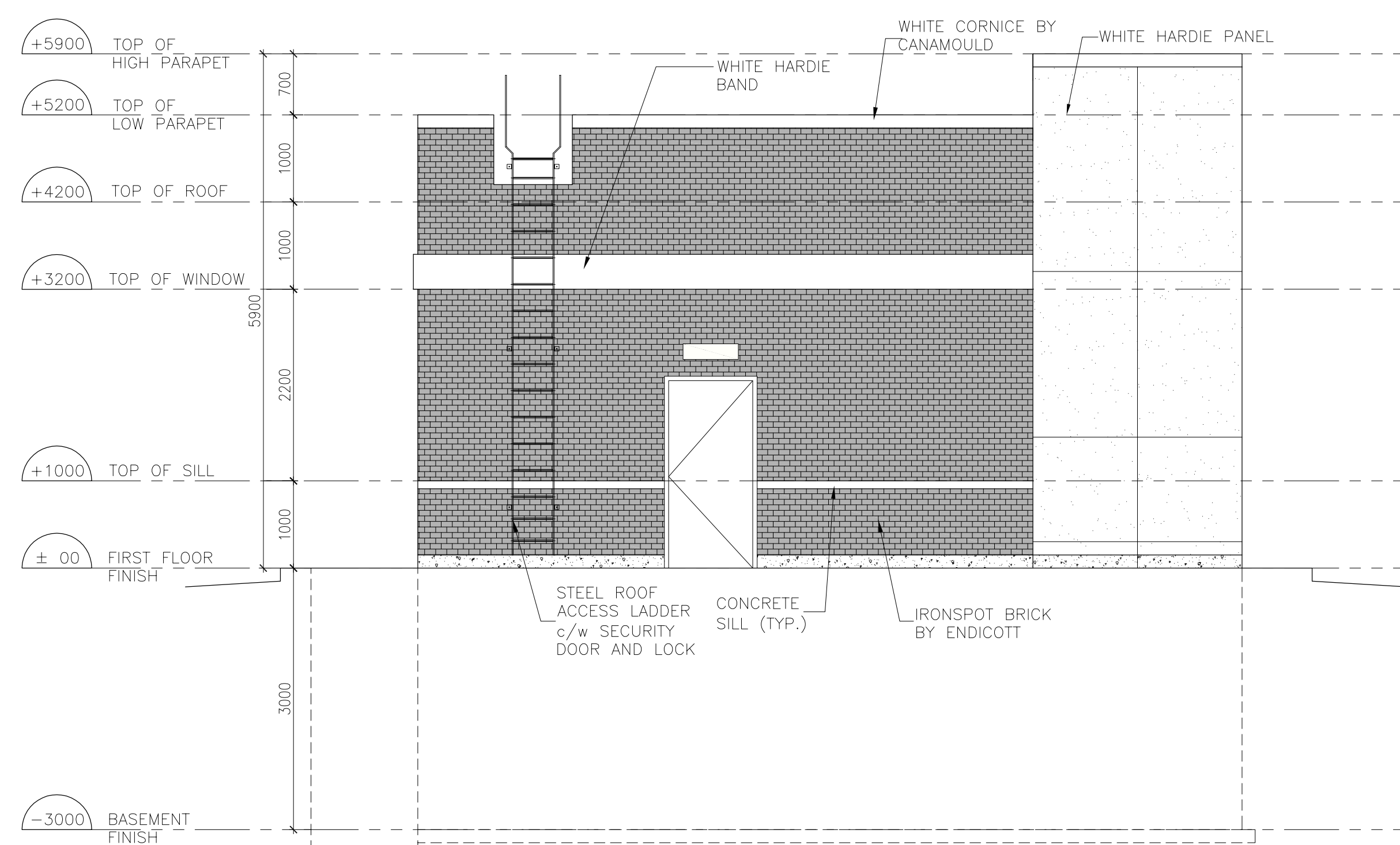

2 EAST ELEVATION
A-3.0 SCALE- 1:50

1.	21 NOV. 2019	ISSUED FOR ZBA	MG
No.	Date	Version	Dwn.

This drawing is copyright property of 'n Architecture Inc'. Not to be reproduced. Contractor must verify all job dimensions, drawings, details and specifications and report any discrepancies to the architect before proceeding with work.

PROJECT:
**PROPOSED
GAS STATION
1480 DERRY ROAD EAST,
MISSISSAUGA, ON.**

DRAWING TITLE:
**BUILDING
ELEVATIONS**

DRAWN BY: MG	DATE: 21 NOV. 2019
CHECKED BY: NM	SCALE: AS NOTED
PROJECT NO.:	DRAWING NO.:

16-90 A-3.0

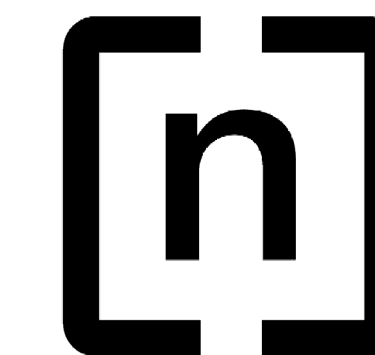

n Architecture Inc

PRINCIPAL: NITIN MALHOTRA, ARCHITECT.
9120 Leslie Street, Suite-208
Richmond Hill, Ontario. L4B 3J9
T: 416.303.4821 F: 1.866.340.5265
E: info@narchitecture.com
www.narchitecture.com

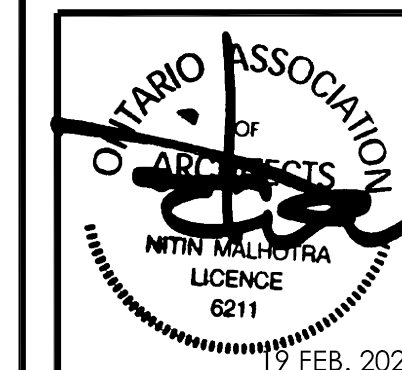

17TH FEB. 2020
ISSUED FOR ZBA
NOT FOR CONSTRUCTION

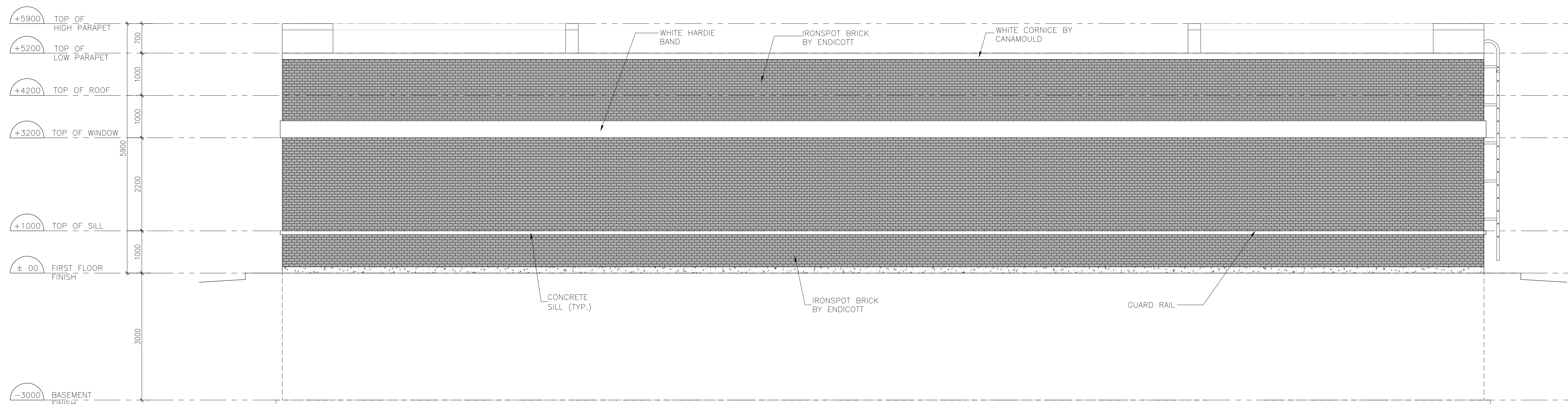

1 SOUTH ELEVATION
A-3.1 SCALE- 1:50

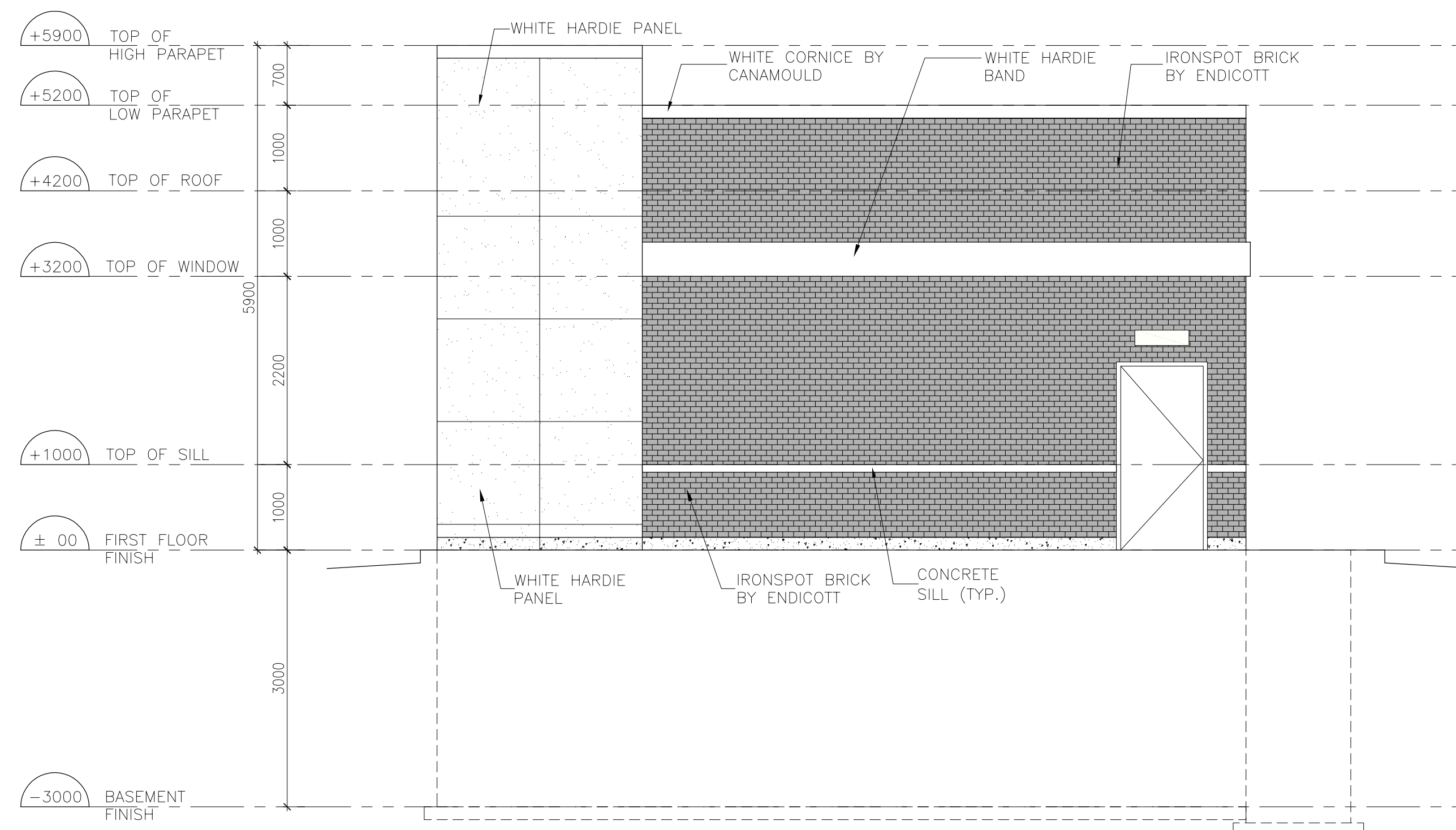

2 WEST ELEVATION
A-3.1 SCALE- 1:50

1.	21 NOV. 2019	ISSUED FOR ZBA	MG
No.	Date	Version	Dwn.

This drawing is copyright property of 'n Architecture Inc'. Not to be reproduced. Contractor must verify all job dimensions, drawings, details and specifications and report any discrepancies to the architect before proceeding with work.

PROJECT:
**PROPOSED
GAS STATION
1480 DERRY ROAD EAST,
MISSISSAUGA, ON.**

DRAWING TITLE:
**BUILDING
ELEVATIONS**

DRAWN BY: MG	DATE: 21 NOV. 2019
CHECKED BY: NM	SCALE: AS NOTED
PROJECT NO.:	DRAWING NO.:

16-90 **A-3.1**