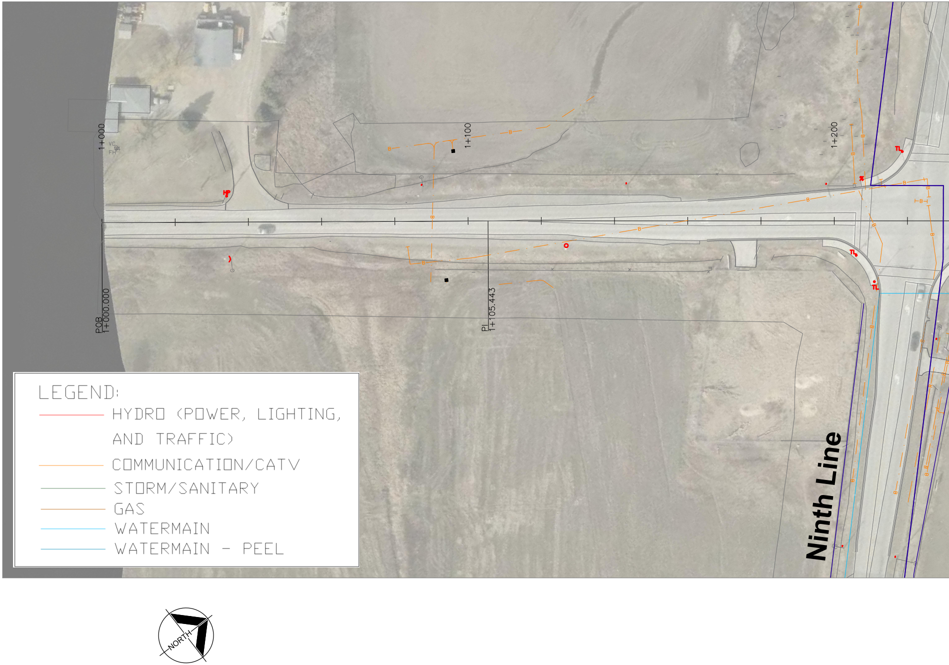
1+000
POB
1+000.000
1+100
PI
1+105.443
1+200
Ninth Line
LEGEND:
HYDRO (POWER, LIGHTING, AND TRAFFIC)
COMMUNICATION/CATV
STORM/SANITARY
GAS
WATERMAIN
WATERMAIN - PEEL
NORTH

Burnhamthorpe Road West Improvements - Existing Utilities Plan

December, 2018 scale 1:500

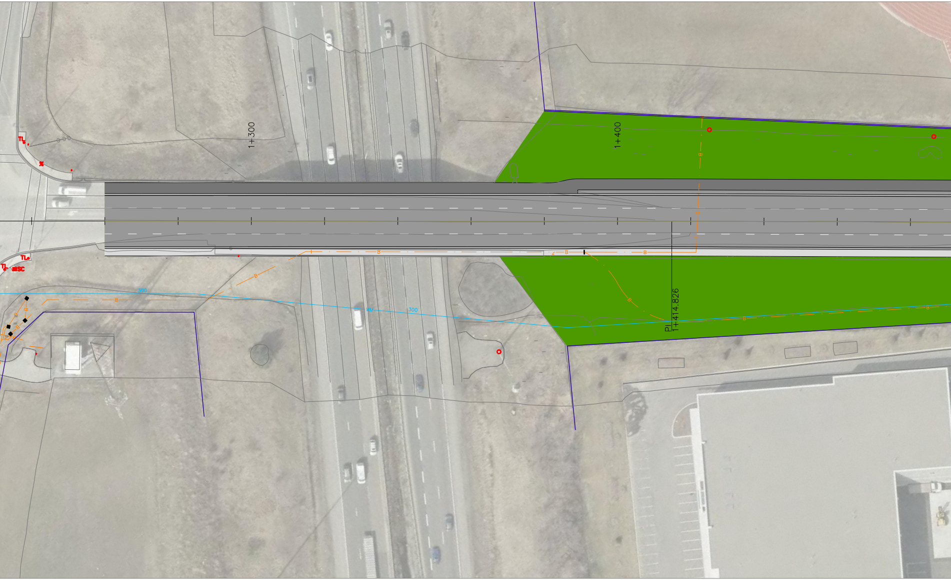
1+300
1+400
PI
1+414.826
TL
TL
TL
MSC
B
300
WV
300

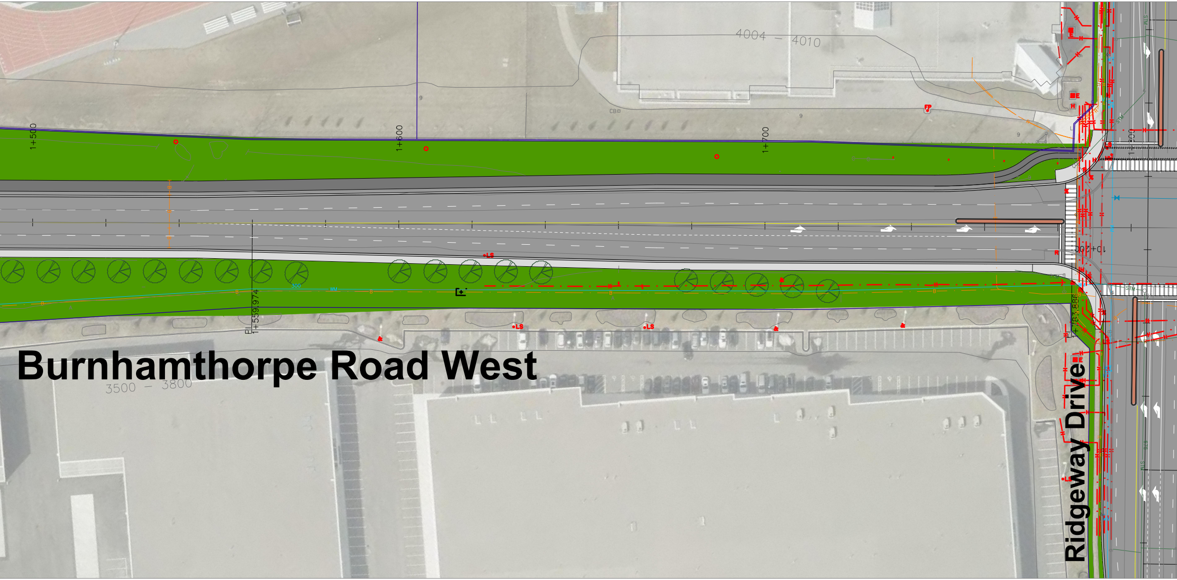
Burnhamthorpe Road West
Ridgeway Drive
4004 – 4010
3500 – 3800
1+500
1+600
1+700
PI
1+559.974
LS
LS
LS
FP
CB

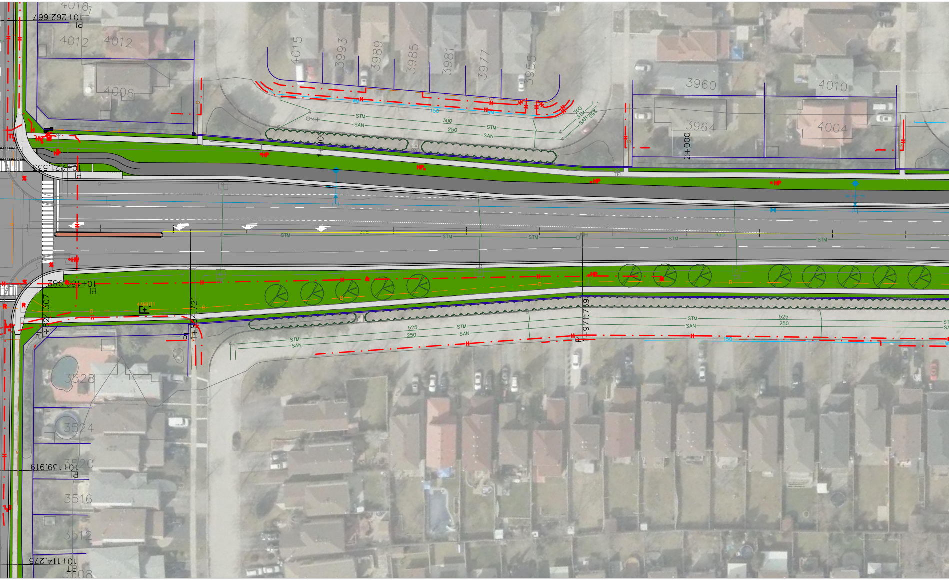
4016
PI 10+262.667
4012
4012
4006
4015
3993
3989
3985
3981
3977
3955
3960
4010
3964
4004
STM
SAN
300
250
150
1+900
2+000
PI 10+221.533
TEL
375
450
STM
PI 10+189.982
1+824.307
1+844.721
1+971.769
525
250
STM
SAN
3528
3524
3520
PI 10+139.919
3516
3512
PT 10+114.275
3508

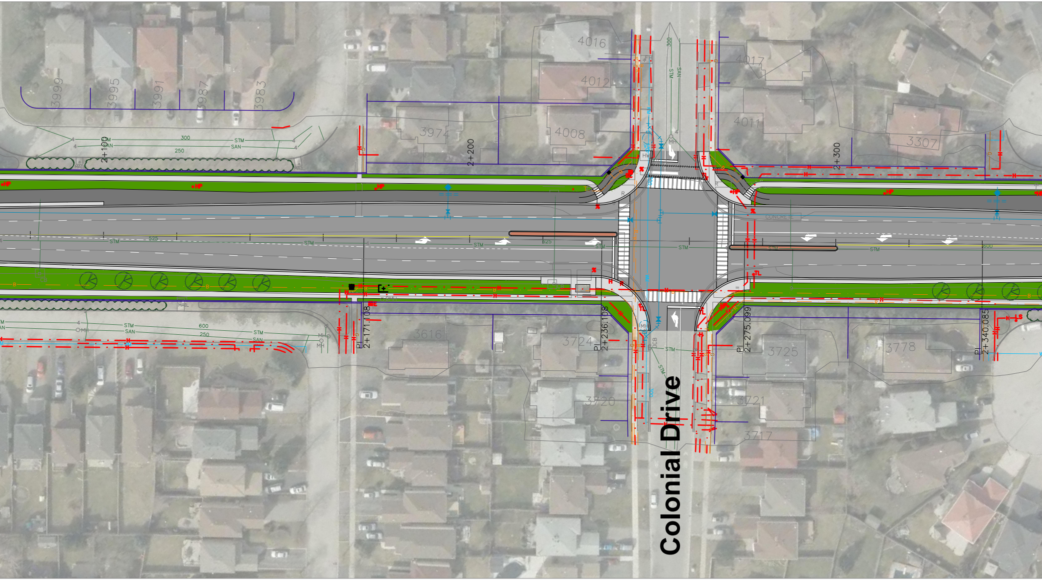
Colonial Drive
3999
3995
3991
3987
3983
3974
4016
4012
4008
4017
4011
3307
3616
3724
3720
3725
3721
3717
3778
2+100
2+200
2+300
PI 2+171.108
PI 2+236.108
PI 2+275.099
PI 2+340.085
STM
SAN
300
250
525
600
MH
HP
MAIL
CONCRETE

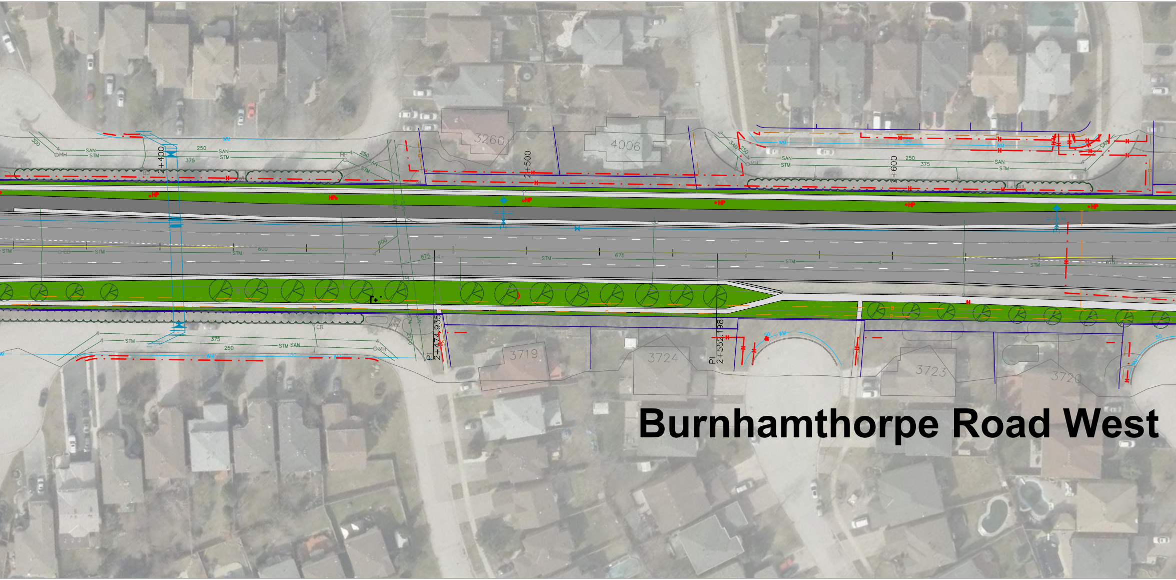
3260
4006
2+400
2+500
2+600
300
250
375
SAN
STM
MH
WM
HP
CB
600
675
150
2100
50
PI 2+474.935
PI 2+552.198
3719
3724
3723
3720

Burnhamthorpe Road West

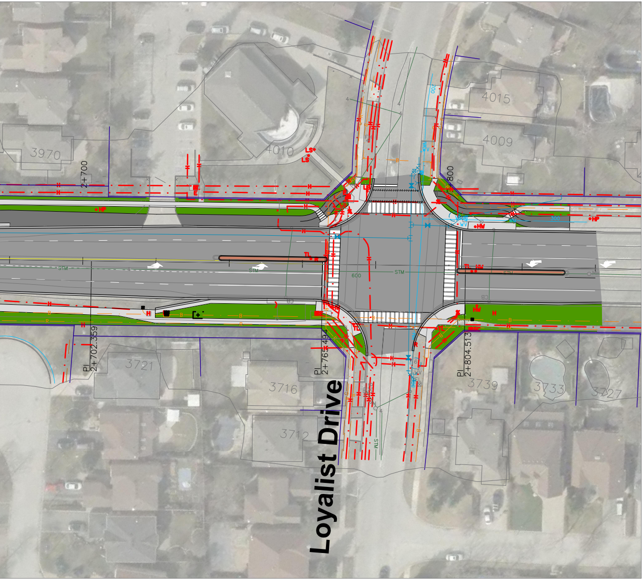
3970
4010
4015
4009
2+700
2+800
PI 2+702.359
PI 2+765.494
PI 2+804.513
3721
3716
3712
3739
3733
3727
Loyalist Drive
STM
600
300
HP
HW
TL
LS
CB
MH
WV